

TECHNICAL MANUAL

**UNIT MAINTENANCE REPAIR PARTS AND SPECIAL TOOLS LISTS
(INCLUDING DEPOT MAINTENANCE
REPAIR PARTS AND SPECIAL
TOOLS LISTS)
FOR**

**TRUCK, CARGO, TACTICAL, 1-1/4 TON, 4X4, M1008
(2320-01-123-6827)**

**TRUCK, CARGO, TACTICAL, 1-1/4 TON, 4X4, M1008A1
(2320-01-123-2671)**

**TRUCK, UTILITY, TACTICAL, 3/4 TON, 4X4, M1009
(2320-01-123-2665)**

**TRUCK, AMBULANCE, TACTICAL, 1-1/4 TON, 4X4, M1010
(231 0-01-1 23-2666)**

**TRUCK, SHELTER CARRIER, TACTICAL, 1-1/4 TON, 4X4, M1028
(2320-01-127-5077)**

**TRUCK, SHELTER CARRIER W/PTO, TACTICAL, 1 -1/4 TON, 4X4, M1028A1
(2320-01-158-0820)**

**TRUCK, SHELTER CARRIER W/PTO, TACTICAL, 1-1/4 TON, 4X4, M1028A2
(2320-01-295-0822)**

**TRUCK, SHELTER CARRIER, TACTICAL, 1-1/4 TON, 4X4, M1028A3
(2320-01-325-1937)**

**TRUCK, CHASSIS, TACTICAL, 1-1/4 TON, 4X4, M1031
(2320-01-133-5368)**

This manual supersedes TM 9-2320-289-20P, 16 September 1988 and all changes.

Approved for public release; distribution is unlimited.

**UNIT MAINTENANCE REPAIR PARTS AND SPECIAL TOOLS LISTS
(INCLUDING DEPOT MAINTENANCE
REPAIR PARTS AND SPECIAL
TOOLS LISTS)**

FOR

**TRUCK, CARGO, TACTICAL, 1 -1/4 TON, 4X4, M1008
(2320-01-123-6827)**

**TRUCK, CARGO, TACTICAL, 1-1/4 TON, 4X4, M1008A1
(2320-01-123-2671)**

**TRUCK, UTILITY, TACTICAL, 3/4 TON, 4X4, M1009
(2320-01-123-2665)**

**TRUCK, AMBULANCE, TACTICAL, 1-1/4 TON, 4X4, M1010
(2310-01-123-2666)**

**TRUCK, SHELTER CARRIER, TACTICAL, 1-1/4 TON, 4X4, M1028
(2320-01-127-5077)**

**TRUCK, SHELTER CARRIER W/PTO, TACTICAL, 1-1/4 TON, 4X4, M1028A1
(2320-01-158-0820)**

**TRUCK, SHELTER CARRIER W/PTO, TACTICAL, 1-1/4 TON, 4X4, M1028A2
(2320-01-295-0822)**

**TRUCK, SHELTER CARRIER, TACTICAL, 1-1/4 TON, 4X4, M1028A3
(2320-01-325-1937)**

**TRUCK, CHASSIS, TACTICAL, 1-1/4 TON, 4X4, M1031
(2320-01-133-5368)**

Current as of 7 February 1992

REPORTING ERRORS AND RECOMMENDING IMPROVEMENTS

You can help improve this manual. If you find any mistakes or if you know of a way to improve the procedures, please let us know. Mail your letter, DA Form 2028 (Recommended Changes to Publications and Blank forms), or DA Form 2028-2, located in the back of this manual, direct to: Commander, U.S. Army Tank-Automotive Command, ATTN: AMSTA-MB, Warren, MI 48397-5000. A reply will be furnished to you.

Approved for public release; distribution is unlimited.

| | | |
|-------------|-------------------|-----|
| SECTION I. | INTRODUCTION | 1 |
| SECTION II. | REPAIR PARTS LIST | 1-1 |

* This manual supersedes TM 9-2320-289-20P, dated 16 September 1988, and all changes.

TABLE OF CONTENTS

| | Page | Illus Fig |
|--|----------------|--------------|
| GROUP 01 | ENGINE | |
| 0100 - ENGINE ASSEMBLY | 1-1 | |
| ENGINE ASSEMBLY MOUNTS, LIFTING BRACKETS, AND MOUNTING HARDWARE | 1-1 | 1 |
| 0102 - CRANKSHAFT | 2-1 | |
| ENGINE CRANKSHAFT AND RELATED PARTS | 2-1 | 2 |
| 0105 - VALVES, CAMSHAFTS, AND TIMING SYSTEM | 3-1 | |
| CAMSHAFT VALVES, ROCKER ARMS, AND RELATED PARTS | 3-1 | 3 |
| 0106 - ENGINE LUBRICATION SYSTEM. | 4-1 | |
| ENGINE OIL PUMP ASSEMBLY FILTER, PAN, AND RELATED PARTS | 4-1 | 4 |
| OIL COOLER LINES, SAMPLING VALVE, AND RELATED PARTS. | 5-1 | 5 |
| CRANKCASE DEPRESSION VALVE AND RELATED PARTS | 6-1 | 6 |
| 0108 - MANIFOLDS | 7-1 | |
| INTAKE AND EXHAUST MANIFOLDS | 7-1 | 7 |
| GROUP 03 | FUEL SYSTEM | |
| 0301 -CARBURETOR, FUEL INJECTOR | 8-1 | |
| FUEL INJECTOR AND RELATED PARTS | 8-1 | 8 |
| 0302 - FUEL PUMPS | 9-1 | |
| SUPPLY PUMP INJECTOR PUMP, AND RELATED PARTS | 9-1 | 9 |
| VACUUM VALVE AND HOSES | 10-1 | 10 |
| INJECTOR LINES AND RELATED PARTS | 11-1 | 11 |
| 0304 - AIR CLEANER | 12-1 | |
| AIR CLEANER | 12-1 | 12 |
| 0306 -TANKS, LINES, FITTINGS, HEADERS | 13-1 | |
| FUEL TANK AND RELATED PARTS (M1009) | 13-1 | 13 |
| FUEL TANK AND RELATED PARTS (ALL EXCEPT M1009) | 14-1 | 14 |
| REAR FUEL LINES AND RELATED PARTS (M1009) | 15-1 | 15 |
| FRONT FUEL LINES AND RELATED PARTS (M1009) | 16-1 | 16 |
| FUEL LINES AND RELATED PARTS (ALL EXCEPT M1009) | 17-1 | 17 |
| 0309 - FUEL FILTERS | 18-1 | |
| FUEL FILTER AND RELATED PARTS..... | 16-1 | 18 |
| 0311 -ENGINE STARTING AIDS..... | 19-1 | |
| GLOW PLUGS AND TEMPERATURE SENSOR | 19-1 | 19 |
| 0312- ACCELERATOR, THROTTLE, OR CHOKE CONTROLS | 20-1 | |
| ACCELERATOR LINKAGE AND RELATED PARTS | 20-1 | 20 |
| GROUP 04 | EXHAUST SYSTEM | |
| 0401 -MUFFLER AND PIPES | 21-1 | |
| EXHAUST MUFFLERS AND PIPES (ALL EXCEPT M1009) | 21-1 | 21 |
| EXHAUST MUFFLERS AND PIPES (M1009) | 22-1 | 22 |
| GROUP 05 | COOLING SYSTEM | |
| 0501- RADIATOR, EVAPORATIVE COOLER, OR HEAT EXCHANGER | 23-1 | |
| RADIATOR, COOLANT RECOVERY RESERVOIR, AND RELATED PARTS. | 23-1 | 23 |
| 0502 - COWLING, DEFLECTORS, AIR DUCTS, SHROUDS, ETC. | 24-1 | |
| RADIATOR SHROUD | 24-1 | 24 |
| 0503 - WATER MANIFOLD, HEADERS, THERMOSTATS, AND HOUSING GASKET | 25-1 | |
| ENGINE THERMOSTAT AND HOSES | 25-1 | 25 |
| 0504 - WATER PUMP | 26-1 | |
| WATER PUMP | 26-1 | 26 |
| 0505 - FAN ASSEMBLY | 27-1 | |
| ENGINE FAN ASSEMBLY | 27-1 | 27 |

TABLE OF CONTENTS (Con't)

| | Page | Illus Fig |
|--|-------|--------------|
| GROUP 06 | | |
| ELECTRICAL SYSTEM | | |
| 0601 - GENERATOR, ALTERNATOR | 26-1 | |
| ALTERNATOR AND MOUNTING HARDWARE, LEFT SIDE (ALL EXCEPT M1010) | 28-1 | 28 |
| ALTERNATOR AND MOUNTING HARDWARE, RIGHT SIDE (ALL EXCEPT M1010) | 29-1 | 29 |
| ALTERNATOR AND MOUNTING HARDWARE (M1010) | 30-1 | 30 |
| ALTERNATOR COMPONENT PARTS (M1010) | 31-1 | 31 |
| 0603 - STARTING MOTOR | 32-1 | |
| STARTER MOTOR AND RELAY | 32-1 | 32 |
| 0607 - INSTRUMENT OR ENGINE CONTROL PANEL | 33-1 | |
| INSTRUMENT PANEL WIRING HARNESS | 33-1 | 33 |
| INSTRUMENT CLUSTER ASSEMBLY | 34-1 | 34 |
| DOOR AJAR AND GLOW PLUG INDICATOR, VOLTMETER, GAS-PARTICULATE FILTER UNIT, AND FLOODLIGHT SWITCH | 35-1 | 35 |
| 0608 - MISCELLANEOUS ITEMS | 36-1 | |
| ACCESSORY WIRING TERMINAL BOARD AND COMPONENTS | 36-1 | 36 |
| POWER JUNCTION BOX AND CABLE | 37-1 | 37 |
| RADIO FEED HARNESS (M1009) | 38-1 | 38 |
| BATTERY BOOSTER RESISTOR | 39-1 | 39 |
| GLOW PLUG RELAY | 40-1 | 40 |
| HEADLAMP BLACKOUT LAMP AND TAILLAMP SWITCHES AND FUSES | 41-1 | 41 |
| 0609 - LIGHTS | 42-1 | |
| BLACKOUT HEADLAMP AND HEADLAMP ILLUMINATING COMPONENTS | 42-1 | 42 |
| REAR BLACKOUT LAMPS AND TAILLAMPS ILLUMINATING COMPONENTS (ALL EXCEPT M1010 AND M1031) | 43-1 | 43 |
| REAR FENDER SIDE MARKERS (M1028A2 AND M1082A3) | 44-1 | 44 |
| REAR BLACKOUT LAMPS AND TAILLAMP ILLUMINATING COMPONENTS (M1010 AND M1031) | 45-1 | 45 |
| 0610 - SENDING UNITS AND WARNING SWITCHES | 46-1 | |
| ENGINE OIL PRESSURE AND WATER TEMPERATURE SENDING UNITS | 46-1 | 46 |
| 0611 - HORN, SIREN | 47-1 | |
| TRUCK HORN AND RELATED PARTS | 47-1 | 47 |
| 0612 - BATTERIES, STORAGE | 48-1 | |
| BATTERIES, BATTERYTRAYS, AND RELATED PARTS | 48-1 | 48 |
| CABLES AND SLAVE CONNECTOR | 49-1 | 49 |
| 0613 - HULL OR CHASSIS WIRING HARNESS | 50-1 | |
| FRONT WIRING HARNESS | 50-1 | 50 |
| BLACKOUT AND TAILLAMP WIRING HARNESS (ALL EXCEPT M1010 AND M1031) AND TRAILER WIRING HARNESS (ALL EXCEPT M1010) | 51-1 | 51 |
| REAR FENDER WIRING HARNESS (M1028A2 AND M1028A3) | 52-1 | 52 |
| BLACKOUT AND TAILLAMP WIRING HARNESSES (M1010 AND M1031) | 53-1 | 53 |
| ENGINE WIRING HARNESS (ALL EXCEPT M1010) | 54-1 | 54 |
| ENGINE WIRING HARNESS (M1010) | 55-1 | 55 |
| HEATER CONTROL, DIAGNOSTIC, AND DOOR ALARM WIRING HARNESSES | 56-1 | 56 |
| GROUP 07 | | |
| TRANSMISSION | | |
| 0705 - TRANSMISSION SHIFTING COMPONENTS | 57-1 | |
| SHIFTING LINKAGE | 57-1 | 57 |
| VACUUM MODULATOR VALVE | 5 8-1 | 58 |
| 0710 - TRANSMISSION ASSEMBLY AND ASSOCIATED PARTS | 59-1 | |
| TRANSMISSION ASSEMBLY AND MOUNTS | 59-1 | 59 |
| TORQUE CONVERTER, OIL PAN, AND FILLER TUBE | 60-1 | 60 |
| 0721 - COOLERS, PUMPS, MOTORS | 61-1 | |
| OIL PUMP ASSEMBLY AND TRANSMISSION FILTER | 61-1 | 61 |
| TRANSMISSION OIL COOLER LINES | 62-1 | 62 |

TABLE OF CONTENTS (Con't)

| | Page | Illus Fig | |
|----------|--|--------------|----|
| GROUP 08 | TRANSFER, FINAL DRIVE, PLANETARY AND DROP GEARBOX ASSEMBLIES | | |
| | 0601 - POWER TRANSFER, FINAL DRIVE, PLANETARY, OR DROP | | |
| | GEARBOX ASSEMBLIES | 63-1 | |
| | TRANSFER CASE ASSEMBLY AND ADAPTER (MODEL 208) | 63-1 | 63 |
| | TRANSFER CASE ASSEMBLY AND ADAPTER (MODEL 205) | 64-1 | 64 |
| | TRANSFER CASE COMPONENT PARTS (MODEL 206) | 65-1 | 65 |
| | TRANSFER CASE HOUSING (MODEL 205) | 66-1 | 66 |
| | CASE VENT COMPONENT PARTS | 67-1 | 67 |
| | 0603- GEARSHIFT VACUUM BOOSTER, AND CONTROLS 68-1 | | |
| | GEARSHIFT LEVER AND LINKAGE (MODEL 208) | 66-1 | 68 |
| | GEARSHIFT LEVER AND LINKAGE (MODEL 205) | 69-1 | 69 |
| GROUP 09 | PROPELLER, PROPELLER SHAFTS, UNIVERSAL JOINTS, COUPLER, AND CLAMP ASSEMBLY | | |
| | 0900 - PROPELLER SHAFTS 70-1 | | |
| | FRONT PROPELLER SHAFT ASSEMBLY (ALL EXCEPT M1009, FIRST DESIGN) | 70-1 | 70 |
| | FRONT PROPELLER SHAFT ASSEMBLY (ALL EXCEPT M1009, SECOND DESIGN) | 71-1 | 71 |
| | FRONT PROPELLER SHAFT ASSEMBLY (M1009, FIRST DESIGN) | 72-1 | 72 |
| | FRONT PROPELLER SHAFT ASSEMBLY (M1009, SECOND DESIGN) | 73-1 | 73 |
| | REAR PROPELLER SHAFT ASSEMBLY | 74-1 | 74 |
| GROUP 10 | FRONT AXLE | | |
| | 1000 - FRONT AXLE ASSEMBLY 75-1 | | |
| | FRONT AXLE BREATHER | 75-1 | 75 |
| | FRONT AXLE COMPONENT PARTS AND SPINDLE ASSEMBLIES | | |
| | (ALL EXCEPT M1009) | 76-1 | 76 |
| | FRONT AXLE COMPONENT PARTS AND SPINDLE ASSEMBLIES (M1009) | 77-1 | 77 |
| | 1004 - STEERING AND LEANING WHEEL MECHANISM 78-1 | | |
| | STEERING KNUCKLE ASSEMBLY (ALL EXCEPT M1009) | 78-1 | 78 |
| | STEERING KNUCKLE ASSEMBLY (M1009) | 79-1 | 79 |
| GROUP 11 | REAR AXLE | | |
| | 1100 - REAR AXLE ASSEMBLY 60-1 | | |
| | REAR AXLE BREATHER (ALL EXCEPT M1009) | 60-1 | 60 |
| | REAR AXLE BREATHER (M1009) | 81-1 | 81 |
| | AXLE SHAFTS (ALL EXCEPT M1009) | 82-1 | 82 |
| | 1101 - HOUSING, BEAM, HOUSING COVERS, PLUGS, SEALS, ETC. 83-1 | | |
| | REAR AXLE HOUSING (ALL EXCEPT M1009) | 83-1 | 63 |
| | REAR AXLE HOUSING (M1009) | 64-1 | 64 |
| | 1102- DIFFERENTIAL 65-1 | | |
| | DIFFERENTIAL LOCK ASSEMBLY RING, PINION, AND RELATED | | |
| | PARTS (M1028A2 AND M1028A3) | 85-1 | 85 |
| GROUP 12 | BRAKES | | |
| | 1201 - HANDBRAKES 66-1 | | |
| | PARKING BRAKE PEDAL AND RELEASE MECHANISM | 66-1 | 86 |
| | 1202 - SERVICE BRAKES 87-1 | | |
| | REAR BRAKESHOE ASSEMBLY COMPONENTS, FRONT BRAKE PADS, | | |
| | AND RELATED PARTS (ALL EXCEPT M1009) | 87-1 | 87 |
| | REAR BRAKESHOE ASSEMBLY COMPONENTS, FRONT BRAKE | | |
| | PADS, AND RELATED PARTS (M1009) | 66-1 | 88 |
| | 1204 -HYDRAULIC BRAKE SYSTEM 69-1 | | |
| | POWER BOOSTER AND MASTER CYLINDER ASSEMBLIES | 69-1 | 89 |
| | FRONT BRAKE LINES AND RELATED PARTS | 90-1 | 90 |
| | REAR BRAKE LINES, WEIGHT PROPORTIONAL VALVE, AND RELATED PARTS | 91-1 | 91 |
| | FRONT BRAKE CALIPER ASSEMBLIES (ALL EXCEPT M1009) | 92-1 | 92 |
| | FRONT BRAKE CALIPER ASSEMBLIES (M1009) | 93-1 | 93 |
| | REAR BRAKE WHEEL CYLINDER | 94-1 | 94 |

TABLE OF CONTENTS (Con't)

| | Page | Illus Fig |
|--|-------|--------------|
| 1208 -MECHANICAL BRAKE SYSTEM | 95-1 | |
| BRAKE PEDAL, MOUNTING BRACKETS, AND RELATED PARTS | 95-1 | 95 |
| GROUP 13 WHEELS AND TRACKS | | |
| 1311 - WHEEL ASSEMBLY | 98-1 | |
| FRONT HUB, ROTOR, REAR HUB, BRAKEDRUM, AND RELATED PARTS (ALL EXCEPT M1009) | 98-1 | 96 |
| FRONT HUB, ROTOR, BRAKEDRUM, AND RELATED PARTS (M1009) . . . | 97-1 | 97 |
| 1313 -TIRES, TUBES, TIRE CHAINS.. .. | 98-1 | |
| Tires | 98-1 | 96 |
| GROUP 14 STEERING | | |
| 1401 - MECHANICAL STEERING GEAR ASSEMBLY | 99-1 | |
| STEERING WHEEL AND COLUMN | 99-1 | 99 |
| PITMAN ARM, ABSORBER, AND RELATED PARTS | 100-1 | 100 |
| TIE-ROD ASSEMBLY (ALL EXCEPT M1009) | 101-1 | 101 |
| TIE-ROD ASSEMBLY (M1009) | 102-1 | 102 |
| 1407 - POWER STEERING GEAR ASSEMBLY | 103-1 | |
| POWER STEERING GEAR AND COMPONENT PARTS | 103-1 | 103 |
| 1410 - HYDRAULIC PUMP OR FLUID MOTOR ASSEMBLY | 104-1 | |
| HYDRAULIC PUMP | 104-1 | 104 |
| HYDRAULIC PUMP COMPONENT PARTS | 105-1 | 105 |
| 1411 - HOSES, LINES, FITTINGS | 106-1 | |
| HYDRAULIC STEERING LINES | 106-1 | 106 |
| GROUP 15 FRAME, TOWING ATTACHMENTS, DRAWBARS, AND ARTICULATION SYSTEMS | | |
| 1501 - FRAME ASSEMBLY | 107-1 | |
| FRONT BUMPER AND RELATED PARTS | 107-1 | 107 |
| REAR BUMPER AND MOUNTING PARTS (ALL EXCEPT M1009 AND M1010) .. | 108-1 | 108 |
| REAR BUMPER AND MOUNTING PARTS (M1009) | 109-1 | 109 |
| REAR TIE-DOWNS (M1031) | 110-1 | 110 |
| FRAME ASSEMBLY RELATED PARTS (ALL EXCEPT M1009) | 111-1 | 111 |
| FRAME ASSEMBLY RELATED PARTS (M1009) | 112-1 | 112 |
| 1503 - PINTLES AND TOWING ATTACHMENTS | 113-1 | |
| CLEVISES AND SUPPORTS, | 113-1 | 113 |
| PINTLE ASSEMBLY AND CLEVIS (M1008, M1028, AND M1028A1) | 114-1 | 114 |
| PINTLE ASSEMBLY AND CLEVIS (M1009) | 115-1 | 115 |
| 1504 -SPARE WHEEL CARRIER AND TIRE LOCK | 116-1 | |
| SPARE WHEEL CARRIER (ALL EXCEPT M1009) | 116-1 | 116 |
| SPARE WHEEL CARRIER (M1009) | 117-1 | 117 |
| GROUP 16 SPRINGS AND SHOCK ABSORBERS | | |
| 1801 - SPRINGS | 118-1 | |
| FRONT SPRINGS AND RELATED PARTS (ALL EXCEPT M1009) | 118-1 | 118 |
| FRONT SPRINGS AND RELATED PARTS (M1009) | 119-1 | 119 |
| 1604 -SHOCK ABSORBER EQUIPMENT | 120-1 | |
| FRONT SHOCK ABSORBERS | 120-1 | 120 |
| REAR SHOCK ABSORBERS (ALL EXCEPT M1009) | 121-1 | 121 |
| REAR SHOCK ABSORBERS (M1009) | 122-1 | 122 |
| 1605 -TORQUE, RADIUS, AND STABILIZER RODS | 123-1 | |
| FRONT STABILIZER BAR | 123-1 | 123 |
| REAR STABILIZER BAR (M1028A2 AND M1028A3) | 124-1 | 124 |

TABLE OF CONTENTS (Con't)

| | Page | Illus Fig |
|---|-------|--------------|
| GROUP 18 | | |
| BODY, CAB, HOOD, AND HULL | | |
| 1601 - BODY, CAB, HOOD, AND HULL ASSEMBLIES (Con't) | | |
| BRUSH GUARD AND GRILLE | 125-1 | 125 |
| FRONT MOLDINGS | 126-1 | 126 |
| FRONT SUPPORT PANELS | 127-1 | 127 |
| COWL TOP VENTILATOR PANEL | 128-1 | 128 |
| FRONT HOOD LATCH RELEASE CABLE | 129-1 | 129 |
| FRONT HOOD, LATCH, AND HINGES | 130-1 | 130 |
| INSTRUMENT PANEL TRIM | 131-1 | 131 |
| INSTRUMENT PANEL COMPONENTS | 132-1 | 132 |
| SIDE DOORS AND COMPONENTS | 133-1 | 133 |
| INSIDE DOOR TRIM PANEL AND RELATED PARTS | 134-1 | 134 |
| SIDE DOOR WINDOW REGULATOR | 135-1 | 135 |
| SIDE DOOR COMPONENTS | 136-1 | 136 |
| SIDE DOOR LOCK ASSEMBLY | 137-1 | 137 |
| SIDE DOOR WEATHERSTRIPS | 136-1 | 136 |
| CARGO BOX AND COMPONENTS (M1008, M1008A1, M1028, M1028A1, M1028A2, AND M1028A3) | 139-1 | 138 |
| CARGO BOX MOUNTING (M1008, M1008A1, M1028, M1028A1, M1028A2, AND M1028A3) | 140-1 | 140 |
| BODY CARGO AND COMPONENTS (M1009) | 141-1 | 141 |
| CARGO ENDGATE AND COMPONENTS (M1008, M1008A1, M1028, M1028A1, M1028A2, AND M1028A3) | 142-1 | 142 |
| ENDGATE AND COMPONENTS (M1009) | 143-1 | 143 |
| ENDGATE WINDOW HANDLE ASSEMBLY (M1009) | 144-1 | 144 |
| ENDGATE HINGES AND RELATED PARTS (M1009) | 145-1 | 145 |
| ENDGATE LATCHES AND RELATED PARTS (M1009) | 146-1 | 146 |
| ENDGATE TORQUE RODS (M1009) | 147-1 | 147 |
| ENDGATE LATCH HANDLE (M1009) | 148-1 | 148 |
| ENDGATE WEATHERSTRIPS (M1009) | 149-1 | 149 |
| TOP ASSEMBLY AND COMPONENTS (M1009) | 150-1 | 150 |
| FRONT TIE-DOWN BRACKETS (M1028, M1028A1, M1028A2, AND M1028A3) | 151-1 | 151 |
| REAR TIE-DOWN BRACKETS (M1028, M1028A1, M1028A2, AND M1028A3) | 152-1 | 152 |
| CARGO TIE-DOWNS (M1008 AND M1008A1) | 153-1 | 153 |
| JACK STOWAGE COMPONENTS (ALL EXCEPT M1009) | 154-1 | 154 |
| JACK STOWAGE COMPONENTS (M1009) | 155-1 | 155 |
| 1602 - FENDERS, RUNNING BOARDS WITH MOUNTING AND ATTACHING PARTS, OUTRIGGERS, WINDSHIELD, GLASS, ETC. | 156-1 | |
| WINDSHIELD AND WINDOW GLASS | 156-1 | 156 |
| REAR FENDER AND RELATED PARTS (M1028A2 AND M1028A3) | 157-1 | 157 |
| 1805 - FLOORS, SUBFLOORS, AND RELATED COMPONENTS | 156-1 | |
| FLOORMATS, INSULATORS, AND RELATED PARTS | 156-1 | 156 |
| 1806 - UPHOLSTERY, SEATS, AND CARPETS (con't) | 166-1 | |
| SUNVISOR AND INSTRUMENT PANEL PAD | 159-1 | 159 |
| SEATBELTS AND MOUNTING PARTS (ALL EXCEPT M1009 AND M1010) | 160-1 | 160 |
| BENCH SEAT AND COMPONENTS (ALL EXCEPT M1009 AND M1010) | 161-1 | 161 |
| DRIVER'S SEATBELT AND MOUNTING PARTS (M1009) | 162-1 | 162 |
| PASSENGER'S SEATBELT AND MOUNTING PARTS (M1009) | 163-1 | 183 |
| DRIVER'S SEAT ADJUSTER ASSEMBLY (M1009) | 164-1 | 164 |
| PASSENGER'S SEAT ADJUSTER ASSEMBLY (M1009) | 165-1 | 165 |
| DRIVER'S SEAT ASSEMBLY AND COMPONENTS (M1009) | 166-1 | 166 |
| PASSENGER'S SEAT ASSEMBLY AND COMPONENTS (M1009) | 167-1 | 167 |
| REAR BENCH SEAT ASSEMBLY AND COMPONENTS (M1009) | 166-1 | 168 |
| SEATBELTS AND MOUNTING PARTS (M1010) | 169-1 | 169 |
| SEAT ASSEMBLY DRIVER' S SEAT, ADJUSTER ASSEMBLY AND RELATED PARTS (M1010) | 170-1 | 170 |
| SEAT MOUNTING PARTS (M1010) | 171-1 | 171 |

TABLE OF CONTENTS (Con't)

| | Page | Illus Fig |
|--|-------|--------------|
| 1606 - STOWAGE RACKS, BOXES, STRAPS, CARRYING CASES, CABLE REELS, HOSE REELS, ETC. | 172-1 | |
| COMMUNICATIONS RACK ASSEMBLY AND RELATED PARTS (M1028A1) | 172-1 | 172 |
| WEAPONS MOUNT (ALL EXCEPT M1010) | 173-1 | 173 |
| BRACKETS AND MOUNTING PARTS. | 174-1 | 174 |
| BODY ASSEMBLY (M1010) | 175-1 | 175 |
| LEFT SIDE OUTER PANEL COMPONENT PARTS (M1010) | 176-1 | 176 |
| RIGHT SIDE OUTER PANEL COMPONENT PARTS (M1010) | 177-1 | 177 |
| ROOF PANEL COMPONENT PARTS (M1010) | 178-1 | 178 |
| REAR FRAME COMPONENT PARTS (M1010) | 179-1 | 179 |
| LEFT REAR DOOR ASSEMBLY (M1010) | 160-1 | 160 |
| RIGHT REAR DOOR ASSEMBLY (M1010) | 181-1 | 181 |
| REAR BUMPER AND STEP ASSEMBLY (M1010) | 182-1 | 182 |
| LEFT SIDE INNER PANEL RELATED PARTS (M1010) | 163-1 | 163 |
| RIGHT SIDE INNER PANEL RELATED PARTS (M1010) | 164-1 | 164 |
| LEFT SIDE STOWAGE BOX ASSEMBLY AND COMPONENT PARTS (M1010) | 165-1 | 165 |
| RIGHT SIDE STOWAGE BOX ASSEMBLY AND COMPONENT PARTS (M1010) | 166-1 | 166 |
| RELAY PANEL ASSEMBLY COMPONENTS AND RELATED PARTS (M1010) | 187-1 | 167 |
| ATTENDANT'S SEAT ASSEMBLY AND COMPONENT PARTS (M1010) | 166-1 | 166 |
| UPPER LITTER ASSEMBLY AND COMPONENT PARTS (M1010) | 169-1 | 169 |
| FRONT HALF-PARTITION ASSEMBLY (M1010) | 190-1 | 190 |
| INTERIOR FOCUS LIGHT (M1010) | 191-1 | 191 |
| FRONT FRAME ASSEMBLY COMPONENTS (M1010) | 192-1 | 192 |
| INTERIOR SLIDING DOOR ASSEMBLY AND COMPONENT PARTS (M1010) | 193-1 | 193 |
| PULLMAN COLLAR AND RELATED PARTS (M1010) | 194-1 | 194 |
| GROUP 22 | | |
| BODY, CHASSIS, AND HULL ACCESSORY ITEMS | | |
| 2201 - CANVAS, RUBBER, ORGIASTIC ITEMS | 195-1 | |
| CARGO COVER ASSEMBLY (M1008 AND M1008A1) | 195-1 | 195 |
| COVER FRAME COMPONENTS (M1008 AND M1008A1) | 196-1 | 196 |
| CARGO COVER MOUNTING PARTS (M1006 AND M1008A1) | 197-1 | 197 |
| 2202 - ACCESSORY ITEMS | 196-1 | |
| WINDSHIELD WIPER MOTOR AND PUMP ASSEMBLY WIPER ARM LINK ASSEMBLY WIPER BLADE ASSEMBLY AND RELATED PARTS | 196-1 | 196 |
| WIPER MOTOR COMPONENT PARTS. | 199-1 | 199 |
| REARVIEW MIRRORS. | 200-1 | 200 |
| ANTENNA MOUNTING (ALL EXCEPT M1009 AND M1010) | 201-1 | 201 |
| RADIO AND ANTENNA BRACKETS (M1009) | 202-1 | 202 |
| RADIO, FIRE EXTINGUISHER, AND ANTENNA BRACKETS (M1010) | 203-1 | 203 |
| 2207 - WINTERIZATION EQUIPMENT | 204-1 | |
| HEATER ASSEMBLY | 204-1 | 204 |
| HEATER ASSEMBLY COMPONENTS. | 205-1 | 205 |
| HEATER BLOWER MOTOR ASSEMBLY AND COMPONENT PARTS | 206-1 | 206 |
| HEATER ASSEMBLY AIR DUCTS | 207-1 | 207 |
| HEATER CABLE AND CONTROL ASSEMBLY | 206-1 | 206 |
| HEATER HOSES | 209-1 | 209 |
| PERSONNEL HEATER ASSEMBLY (M1010) | 210-1 | 210 |
| PERSONNEL HEATER FUEL PUMP, LINES, AND RELATED PARTS (M1010) | 211-1 | 211 |
| PERSONNEL HEATER FUEL LINES AND RELATED PARTS (M1010) | 212-1 | 212 |
| GROUP 33 | | |
| SPECIAL PURPOSE KITS | | |
| 3303 - WINTERIZATION KITS | 213-1 | |
| TRANSMISSION AND OIL CAN | 213-1 | 213 |
| AUXILIARY HEATER FUEL PUMP, LINES, AND RELATED PARTS (M1006) | 214-1 | 214 |
| WARM AIR HEATER EXHAUST (ALL EXCEPT M1010) | 215-1 | 215 |
| WARM AIR HEATER EXHAUST (M1010). | 216-1 | 218 |
| COOLANT HEATER EXHAUST | 217-1 | 217 |
| COOLANT HEATER REAR EXHAUST | 216-1 | 218 |

TABLE OF CONTENTS (Con't)

| | Page | Illus Fig |
|---|--------|--------------|
| 3303 - WINTERIZATION KITS (Con't) | | |
| ENGINE OIL COOLER LINES | 219-1 | 219 |
| ENGINE COOLANT CROSSOVER HOUSING, HOSES, AND FITTINGS | 220-1 | 220 |
| COOLANT HEATER, FUEL FILTER, FUEL LINE, AND MOUNTING BRACKETS. | 221-1 | 221 |
| WARM AIR HEATER WIRING HARNESS | 222-1 | 222 |
| COOLANT HEATER WIRING HARNESS | 223-1 | 223 |
| WARM AIR FUEL PUMP EXTENSION HARNESS (M1010) | 224-1 | 224 |
| BATTERY BOXES AND CABLES | 225-1 | 225 |
| PERSONNEL HEATER WIRING HARNESS | 226-1 | 226 |
| DOMELIGHT LAMP AND WIRING HARNESS (M1008 AND M1008A1) | 227-1 | 227 |
| HOOD AND RADIATOR Insulators. | 226-1 | 228 |
| ROOF COVER, INTAKE DEFLECTOR, WINDOW, VENT AND RELATED PARTS (M1008 AND M1008A1) | 229-1 | 229 |
| ROOF AND ENDGATE COVERS AND MOUNTING PARTS (M1009) | 230-1 | 230 |
| REAR DOOR ASSEMBLY (M1008) | 231-1 | 231 |
| REAR PANEL COMPONENTS (M1008) | 232-1 | 232 |
| ROOF PANEL COMPONENTS (M1008) | 233-1 | 233 |
| FLOOR AND SIDEWALL PANELS (M1008) | 234-1 | 234 |
| FLOOR AND SIDEWALL PANELS (M1009) | 235-1 | 235 |
| CAB FLOOR Insulators | 236-1 | 236 |
| SEAT AND SPARE TIRE SPACERS (M1009) | 237-1 | 237 |
| BASE HEATER INLET HOSE, PIPE, AND RELATED PARTS | 236-1 | 236 |
| BASE HEATER OUTLET HOSE, PIPE, AND RELATED PARTS | 239-1 | 239 |
| HEATER CONTROL MOUNTING AND CABLE | 240-1 | 240 |
| HEATER CONTROL ASSEMBLY COMPONENT PARTS | 241-1 | 241 |
| HEATER AND MOUNTING PARTS | 242-1 | 242 |
| HEATER BLOWER AND HOSES | 243-1 | 243 |
| BLOWER COMPONENT PARTS | 244-1 | 244 |
| INLET HOSE AND EXHAUST PIPE | 245-1 | 245 |
| PERSONNEL/CARGO HEATER (M1008) | 246-1 | 248 |
| 3307 -SPECIAL PURPOSE KITS | 247-1 | |
| TROOP SEAT ASSEMBLY AND COMPONENT PARTS | 247-1 | 247 |
| GROUP 39 | | |
| SEARCHLIGHT AND ELECTRICAL ILLUMINATING EQUIPMENT | | |
| 3901 - SEARCHLIGHT OR ILLUMINATING LIGHT ASSEMBLY | 248-1 | |
| SPOTLIGHT ASSEMBLY AND COMPONENT PARTS (M1010) | 248-1 | 248 |
| GROUP 47 | | |
| GAGES (NONELECTRICAL) , WEIGHING AND MEASURING DEVICES | | |
| 4701 - INSTRUMENTS | 249-1 | |
| SPEEDOMETER AND CABLE ASSEMBLY AND RELATED PARTS | 249-1 | 249 |
| GROUP 52 | | |
| REFRIGERATION, AIR CONDITIONER/HEATER, AND AIR CONDITIONING COMPONENTS | | |
| 5200- AIR CONDITIONER/HEATER ASSEMBLY AND GAS COMPRESSOR ASSEMBLY MAIN CASE ASSEMBLY AND COMPONENT PARTS (M1010) | 250-1 | |
| GAS COMPRESSOR ASSEMBLY AND MOUNTING BRACKETS (M1010) | 250-1 | 250 |
| GAS COMPRESSOR ASSEMBLY AND MOUNTING BRACKETS (M1010) | 251-1 | 251 |
| 5230 - CONDENSER | 252-1 | |
| CONDENSER, COVER ASSEMBLY AND COMPONENT PARTS (M1010) | 252-1 | 252 |
| 5243 - BLOWER ASSEMBLY | 253-1 | |
| BLOWER ASSEMBLY COMPONENT PARTS (M1010) | 253-1 | 253 |
| GROUP 94 | | |
| REPAIR KITS | | |
| 9401 - REPAIR KITS, | KITS-1 | |
| REPAIR KITS | KITS-1 | KITS |

TABLE OF CONTENTS (Con't)

| | Page | Illus Fig |
|--------------|-----------------------------------|--------------|
| GROUP 95 | GENERAL USE STANDARDIZED PARTS | |
| | 9501 - BULK MATERIEL | BULK-1 |
| | BULK MATERIEL | BULK-1 |
| SECTION III. | SPECIAL TOOLS | |
| GROUP 26 | TOOLS AND TEST EQUIPMENT | |
| | 2604 - SPECIAL TOOLS | 254-1 |
| | SPECIAL TOOLS | 254-1 |
| SECTION IV. | CROSS-REFERENCE INDEXES | |
| | NATIONAL STOCK NUMBER INDEX..... | I-1 |
| | PART NUMBER INDEX | I-33 |
| | FIGURE AND ITEM NUMBER INDEX..... | I-100 |

**UNIT MAINTENANCE REPAIR PARTS AND SPECIAL TOOLS LISTS
(INCLUDING DEPOT MAINTENANCE
REPAIR PARTS AND SPECIAL
TOOLS LISTS)**

SECTION I. INTRODUCTION

1. Scope.

This RPSTL lists and authorizes spares and repair parts; Special tools; special test, measurement, and diagnostic equipment (TMDE); and other special support equipment required for performance of Unit Maintenance of the CUCV Series Truck. It authorizes the requisitioning, issue, and disposition of spares, repair parts and special tools as indicated by the source, maintenance and recoverability (SMR) codes.

2. General.

In addition to Section 1. Introduction, this Repair Parts and Special Tools List is divided into the following sections:

a. *Section II. Repair Parts List.* A list of spares and repair parts authorized by this RPSTL for use in the performance of maintenance. The list also includes parts which must be removed for replacement of the authorized parts. Parts lists are composed of functional groups in ascending alphanumeric sequence, with the parts in each group listed in ascending figure and item number sequence. Bulk materials are listed in item name sequence. Repair kits are listed separately in their own functional group within Section II. Repair parts for reparable special tools are also listed in the section. Items listed are shown on the associated illustration(s) /figure(s).

b. *Section III. Special Tools List.* A list of special tools, special TMDE, and other special support equipment authorized by this RPSTL (as indicated by Basis of Issue (BOI) information in DESCRIPTION AND USABLE ON CODE column) for the performance of maintenance.

c. *Section IV. Cross-reference Indexes.* A list, in National Item Identification Number (NIIN) sequence, of all National stock numbered items appearing in the listing, followed by a list in alphanumeric sequence of all part numbers appearing in the listings. National stock numbers and part numbers are cross-referenced to each illustration/figure and item number appearance. The figure and item number index lists figure and item numbers

in alphanumeric sequence and cross-references NSN, CAGE, and part numbers.

3. Explanation of Columns (Sections II and III).

a. *ITEM NO. (Column (1)).* Indicates the number used to identify items called out in the illustration.

b. *SMR CODE (Column (2)).* The Source, Maintenance, and Recoverability (SMR) code is a 5-position code containing supply/requisitioning information, maintenance category authorization criteria, and disposition instructions, as shown in the following breakout:

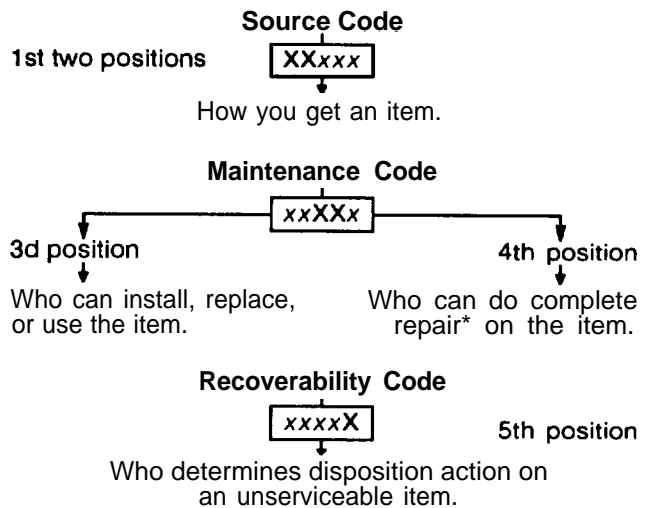

☆ *Complete Repair:* Maintenance capacity, capability, and authority to perform all corrective maintenance tasks of the "Repair" function in a use/user environment in order to restore serviceability to a failed item.

(1) *Source Code.* The source code tells you how to get an item needed for maintenance, repair, or overhaul of an end item/equipment. Explanations of source codes follows:

| <u>Code</u> | <u>Application/Explanation</u> |
|---|--|
| PA | Stocked items; use the applicable NSN to request/requisition items with these source codes. They are authorized to the category indicated by the code entered in the 3d position of the SMR code. |
| PB | |
| PC** | |
| PD | |
| PE | |
| PF | |
| PG | |
| | ** Items coded PC are subject to deterioration. |
| | Items with these codes are not to be requested/requisitioned individually. They are part of a kit which is authorized to the maintenance category indicated in the 3d position of the SMR code. The complete kit must be requisitioned and applied. |
| KD | |
| KF | |
| KB | |
| | |
| MO - (Made at UM/ AVUM Level) | Items with these codes are not to be requested/requisitioned individually. They must be made from bulk material which is identified by the part number in the DESCRIPTION AND USABLE ON CODE (UOC) column and listed in the Bulk Material group of the repair parts list in this RPSTL. If the item is authorized to you by the 3d position code of the SMR code, but the source code indicates it is made at a higher level, order the item from the higher level of maintenance. |
| MF - (Made at DS/ AVUM Level) | |
| MH - (Made at GS Level) | |
| ML- (Made at Specialized Repair Activity (SRA)) | |
| MD - (Made at Depot) | |
| | |
| | |
| | Items with these codes are not to be requested/requisitioned individually. The parts that make up the assembled item must be requisitioned or fabricated and assembled at the level of maintenance indicated by the source code. If the 3d position code of the SMR code authorizes you to replace the item, but the source code indicates the item is assembled at a higher level, order the item from the higher level of maintenance. |
| AO - (Assembled by UM/ AVUM Level) | |
| AF - (Assembled by DS/AVIM Level) | |
| AH - (Assembled by GS Category) | |
| AL - (Assembled by SRA) | |
| AD - (Assembled by Depot) | |
| | |
| XA - | Do not requisition an "XA"-coded item. Order its next higher assembly. (Also refer to the NOTE following.) |
| XB - | If an "XB" item is not available from salvage, order it using the CAGE and part number given. |

XC - Installation drawing, diagram, instruction sheet, field service drawing, that is identified by the manufacturer's part number.

XD - Item is not stocked. Order an "XD"-coded item through normal supply channels using the CAGE and part number given, if no NSN is available.

NOTE: Cannibalization or controlled exchange, when authorized, may be used as a source of supply for items with the above source codes, except for those source coded "XA" or those aircraft support items restricted by requirements of AR 700-42.

(2) *Maintenance Code.* Maintenance codes tell you the level(s) of maintenance authorized to USE and REPAIR support items. The maintenance codes are entered in the third and fourth positions of the SMR code as follows:

(a) The maintenance code entered in the third position tells you the lowest maintenance level authorized to remove, replace, and use an item. The maintenance code entered in the third position will indicate authorization to one of the following levels of maintenance.

Code Application/Explanation

- C - Crew or operator maintenance done within unit maintenance or aviation unit maintenance.
- O - Unit maintenance or aviation unit category can remove, replace, and use the item.
- F - Direct support or aviation intermediate level can remove, replace, and use the item.
- H - General support level can remove, replace, and use the item.
- L - Specialized repair activity can remove, replace, and use the item.
- D - Depot level can remove, replace, and use the item.

(b) The maintenance code entered in the fourth position tells whether or not the item is to be repaired and identifies the lowest maintenance level with the capability to do complete repair (i.e., perform all authorized repair functions), (NOTE: Some limited repair may be done on the item at a lower level of maintenance, if authorized by the Maintenance Allocation Chart (MAC) and SMR codes.) This position will contain one of the following maintenance codes:

Code Application/Explanation

- O - Unit maintenance or aviation unit is the lowest level that can do complete repair of the item.
- F - Direct support or aviation intermediate is the lowest level than can do complete repair of the item.

- H - General support is the lowest level that can do complete repair of the item.
- L - Specialized repair activity is the lowest level that can do complete repair of the item.
- D - Depot is the lowest level that can do complete repair of the item.
- Z - Nonreparable. No repair is authorized.
- B - No repair is authorized. (No parts or special tools are authorized for the maintenance of a "B"-coded item.) However, the item may be reconditioned by adjusting, lubricating, etc., at the user level.

(3) *Recoverability Code*. Recoverability codes are assigned to items to indicate the disposition action on unserviceable items. The recoverability code is entered in the fifth position of the SMR code as follows:

| <u>Code</u> | <u>Application/Explanation</u> |
|-------------|---|
| Z - | Nonreparable item. When unserviceable, condemn and dispose of the item at the level of maintenance shown in the 3d position of the SMR code. |
| O - | Reparable item. When uneconomically reparable, condemn and dispose of the item at unit maintenance or aviation unit level. |
| F - | Reparable item. When uneconomically reparable, condemn and dispose of the item at the direct support or aviation intermediate level. |
| H - | Reparable item. When uneconomically reparable, condemn and dispose of the item at the general support level. |
| D - | Reparable item. When beyond lower level repair capability, return to depot, Condemnation and disposal of item not authorized below depot level. |
| L - | Reparable item. Condemnation and disposal of item not authorized below specialized repair activity (SRA). |
| A - | Item requires special handling or condemnation procedures because of specific reasons (e.g., precious metal content, high dollar value, critical material, or hazardous material). Refer to appropriate manuals/directives for specific instructions. |

c. CAGEC (Column (3)), the Commercial and Government Entity (CAGE) Code (C) is a 5-digit alphanumeric code which is used to identify the manufacturer, distributor, or Government agency, etc., that supplies the item.

d. *PART NUMBER (Column (4))*. Indicates the primary number used by the manufacturer (individual, company, firm, corporation, or Government activity), which controls the design and characteristics of the item by means of its engineering drawings, specifications standards, and inspection requirements to identify an item or range of items.

NOTE: When you use an NSN to requisition an item, the item you receive may have a different part number from the part ordered.

e. *DESCRIPTION AND USABLE ON CODE (UOC) (Column (5))*. This column includes the following information:

(1) The Federal item name and, when required, a minimum description to identify the item.

(2) Physical security classification. Not Applicable.

(3) Items that are included in kits and sets are listed below the name of the kit or set on Figure KIT,

(4) Spare/repair parts that make up an assembled item are listed immediately following the assembled item line entry.

(5) Part numbers for bulk materials are referenced in this column in the line item entry for the item to be manufactured/fabricated.

(6) When the item is not used with all serial numbers of the same model, the effective serial numbers are shown on the last line(s) of the description (before UOC).

(7) The usable on code, when applicable (see paragraph 5, Special Information).

(8) In the Special Tools List section, the basis of issue (BOI) appears as the last line(s) in the entry for each special tool, special TMDE, and other special support equipment. When density of equipments supported exceeds density spread indicated in the basis of issue, the total authorization is increased proportionately.

(9) The statement "END OF FIGURE" appears just below the last item description in Column 5 for a given figure in both Section II and Section III.

f. *QTY (Column (6))*. The QTY (quantity per figure column) indicates the quantity of the item used in the breakout shown on the illustration/figure, which is prepared for a functional group, subfunctional group, or an assembly. A "V" appearing in this column in lieu of a quantity indicates that the quantity is variable and the quantity may vary from application to application.

4. Explanation of Columns (Section IV).

a. *NATIONAL STOCK NUMBER (NSN) INDEX*.

(1) *STOCK NUMBER column*. This column lists the NSN by National Item Identification Number (NIIN)

sequence. The NIIN consists of the last nine NSN

digits of the NSN (i.e., 5305-01-674-1467). When
|
NIIN

using this column to locate an item, ignore the first 4 digits of the NSN. However, the complete NSN should be used when ordering items by stock number.

(2) FIG. column. This column lists the number of the figure where the item is identified/located. The figures are in numerical order in Section II and Section III.

(3) ITEM column. The item number identifies the item associated with the figure listed in the adjacent FIG. column. This item is also identified by the NSN listed on the same line.

b. PART NUMBER INDEX. Part numbers in this index are listed by part number in ascending alphanumeric sequence (i.e., vertical arrangement of letter and number combination which places the first letter or digit of each group in order A through Z, followed by the numbers O through 9 and each following letter or digit in like order).

(1) CAGEC column. The Commercial and Government Entity (CAGE) Code (C) is a 5-digit alphanumeric code used to identify the manufacturer, distributor, or Government agency, etc., that supplies the item.

(2) PART NUMBER column. Indicates the primary number used by the manufacturer (individual, firm, corporation, or Government activity), which controls the design and characteristics of the item by means of its engineering drawings, specifications standards, and inspection requirements to identify an item or range of items.

(3) STOCK NUMBER column. This column lists the NSN for the associated part number and manufacturer identified in the PART NUMBER and CAGE columns to the left.

(4) FIG. column. This column lists the number of the figure where the item is identified/located in Sections II and III.

(5) ITEM column. The item number is that number assigned to the item as it appears in the figure referenced in the adjacent figure number column.

c. FIGURE AND ITEM NUMBER INDEX.

(1) FIG. column. This column lists the number of the figure where the item is identified/located in Sections II and III.

(2) ITEM column. The item number is that number assigned to the item as it appears in the figure referenced in the adjacent figure number column.

(3) STOCK NUMBER column. This column lists the NSN for the item.

(4) CAGEC column. The Commercial and Government Entity (CAGE) Code (C) is a 5-digit alphanumeric code used to identify the manufacturer, distributor, or Government agency, etc., that supplies the item.

(5) PART NUMBER column. Indicates the primary number used by the manufacturer (individual, firm, corporation, or Government activity), which controls the design and characteristics of the item by means of its engineering drawings, specifications standards and inspection requirements to identify an item or range of items.

5. Special Information.

a. USABLE ON CODE. The usable on code appears in the lower left corner of the Description column heading. Usable on codes are shown as "UOC:" in the Description column (justified left) on the first line following applicable item description/nomenclature. Uncoded items are applicable to all models. Identification of the usable on codes used in the RPSTL are:

| <u>Code</u> | <u>Used On</u> |
|-------------|---|
| 194 | M1008, Type "B" Cargo, Shelter |
| 208 | M1008A1, Type "B" Cargo, Troop Seat |
| 209 | M1009, Type "A" Utility |
| 210 | M1010, Type "C" Ambulance |
| 230 | MI 028, Type "E" Shelter Carrier |
| 252 | M1028A1, Type "F" Shelter Carrier w/PTO |
| 254 | M1028A2, Type "F" Shelter Carrier w/PTO |
| 256 | M1028A3, Type "E" Shelter Carrier |
| 231 | M1031, Type "D" Chassis |

b. FABRICATION INSTRUCTIONS. Bulk materials required to manufacture items are listed in the Bulk Material Functional Group of this RPSTL. Part numbers for bulk materials are also referenced in the Description column of the line item entry for the item to be manufactured/fabricated. Detailed fabrication instructions for items source coded to be manufactured or fabricated are found in TM 9-2320-28920 or TM 9-2320-289-34.

c. ASSEMBLY INSTRUCTIONS. Detailed assembly instructions for items source coded to be assembled

from component spare/repair parts are found in *TM 9 2320-289-20* or *TM 9-2320-289-34*. Items that makeup the assembly are listed immediately following the assembly item entry or reference is made to an applicable figure.

d. *KITS*. Line item entries for repair parts kits appear in group 9401 in Section II.

e. *INDEX NUMBERS*. Items which have the word BULK in the figure column will have an index number shown in the item number column. This index number is a cross-reference between the National Stock Number/Part Number Index and the bulk material list in Section II.

f. *ASSOCIATED PUBLICATIONS*. The publications listed below pertain to the CUCV Series Truck and its components:

| <u>Publication</u> | <u>Short Title</u> |
|--------------------------|--------------------|
| <i>LO 9-2320-289-12</i> | CUCV Series Truck |
| <i>TM 9-2320-289-10</i> | CUCV Series Truck |
| <i>TM 9-2320-289-20</i> | CUCV Series Truck |
| <i>TM 9-2320-289-20P</i> | CUCV Series Truck |
| <i>TM 9-2320-289-34</i> | CUCV Series Truck |

g. The illustrations in this manual are identical to those published in *TM 9-2320-289-34P*. Only those parts coded "C" or "O" in the third position of the SMR code are listed in the tabular listing; therefore, there may be a break in the item number sequence. Only illustrations containing organizational/unit level authorized items appear in this manual.

6. How to Locate Repair Parts.

a. *When National Stock Number or Part Number is Not Known:*

(1) *First*. Using the table of contents, determine the assembly group or subassembly group to which the item belongs. This is necessary since figures are prepared for assembly groups and subassembly groups, and listings are divided into the same groups.

(2) *Second*. Find the figure covering the assembly group or subassembly group to which the item belongs.

(3) *Third*. Identify the item on the figure and use the Figure and Item Number Index to find the NSN.

b. *When National Stock Number or Part Number is Known:*

(1) *First*. Using the National Stock Number or Part Number Index, find the pertinent National Stock Number or Part Number. The NSN index is in National Item Identification Number (NIIN) sequence (see paragraph 4.a.(1)). The part numbers in the Part Number index are listed in ascending alphanumeric sequence (see paragraph 4. b). Both indexes cross-reference you to the illustration/figure and item number of the item you are looking for.

(2) *Second*. Turn to the figure and item number, verify that the item is the one you're looking for, then locate the item number in the repair parts list for the figure.

7. Abbreviations.

For standard abbreviations see MIL-STD-12D, *Military Standard Abbreviations for Use on Drawings, Specifications, Standards, and in Technical Documents*.

| <u>Abbreviations</u> | <u>Explanation</u> |
|----------------------|--|
| NIIN | National Item Identification Number (consists of the last 9 digits of the NSN) |
| RPSTL | Repair Parts and Special Tools List |

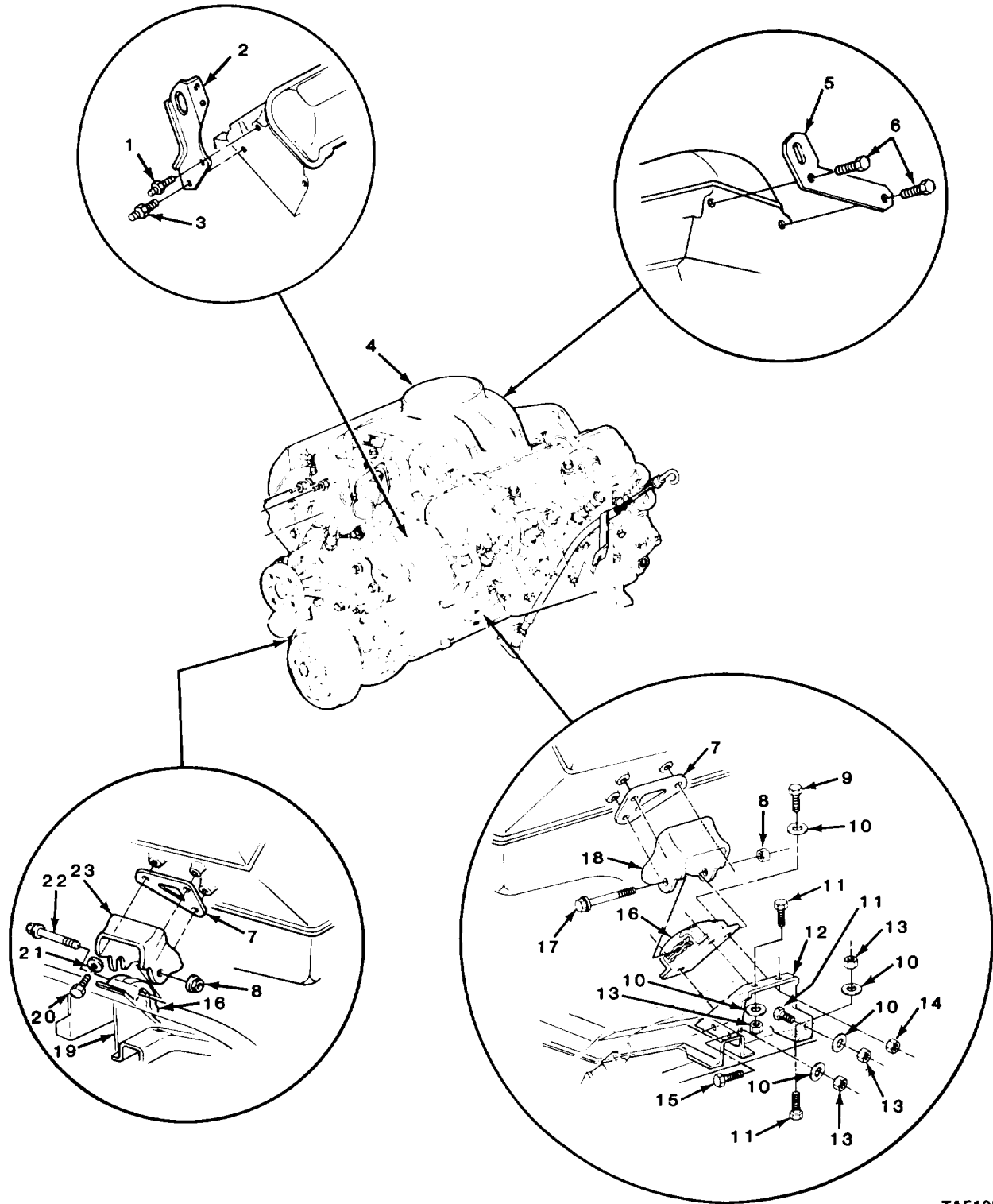

TA510808

FIGURE 1. ENGINE ASSEMBLY MOUNTS, LIFTING BRACKETS, AND MOUNTING HARDWARE.

| SECTION II | | | | TM9-2320-289-20P | | |
|------------|----------|-------|-------------|---|--|-----|
| (1) | (2) | (3) | (4) | (5) | | (6) |
| ITEM NO | SMR CODE | CAGEC | PART NUMBER | DESCRIPTION AND USABLE ON CODES (UOC) | | QTY |
| | | | | GROUP 01 ENGINE | | |
| | | | | GROUP 0100 ENGINE ASSEMBLY | | |
| | | | | FIG. 1 ENGINE ASSEMBLY, MOUNTS, LIFTING BRACKETS, AND MOUNTING HARDWARE | | |
| 1 | PAOZZ | 11862 | 1403394-6 | STUD,CONTINUOUS THR | | 1 |
| 2 | PAOZZ | 11862 | 14033945 | BRACKET,ENGINE LIFT FRONT | | 1 |
| 3 | PAOZZ | 11862 | 22535073 | STUD,CONTINUOUS THR | | 1 |
| 5 | PAOZZ | 11862 | 14033947 | BRACKET,ANGLE REAR | | 1 |
| 6 | PAOZZ | 11862 | 11504595 | SCREW,CAP,HEXAGON H | | 2 |
| | | | | END OF FIGURE | | |

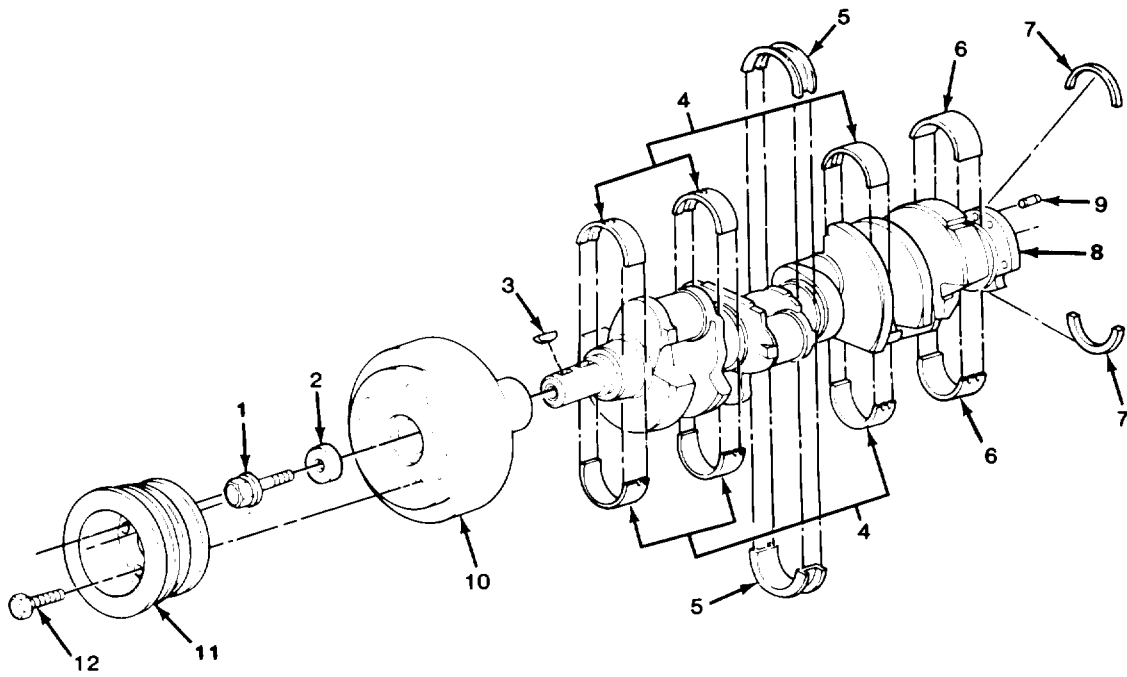

TA510810

FIGURE 2. ENGINE CRANKSHAFT AND RELATED PARTS.

| SECTION II (1) ITEM NO | (2) SMR CODE | (3) CAGEC | TM9-2320-289-20P (4) PART NUMBER | (5) DESCRIPTION AND USABLE ON CODES (UOC) | (6) QTY |
|---------------------------------|--------------------|--------------|---|---|------------|
| | | | | GROUP 0102 CRANKSHAFT | |
| | | | | FIG. 2 ENGINE CRANKSHAFT AND RELATED PARTS | |
| 11 | PAOZZ | 11862 | 14067703 | PULLEY, CONE UOC: 194, 208, 209, 230, 231, 252, 254, 256 | 1 |
| 11 | PAOZZ | 11862 | 14067702 | PULLEY, CONE UOC: 210, 230 | 1 |
| 12 | PAOZZ | 11862 | 11504595 | SCREW, CAP, HEXAGON H | 4 |
| | | | | END OF FIGURE | |

10
11 THRU 18

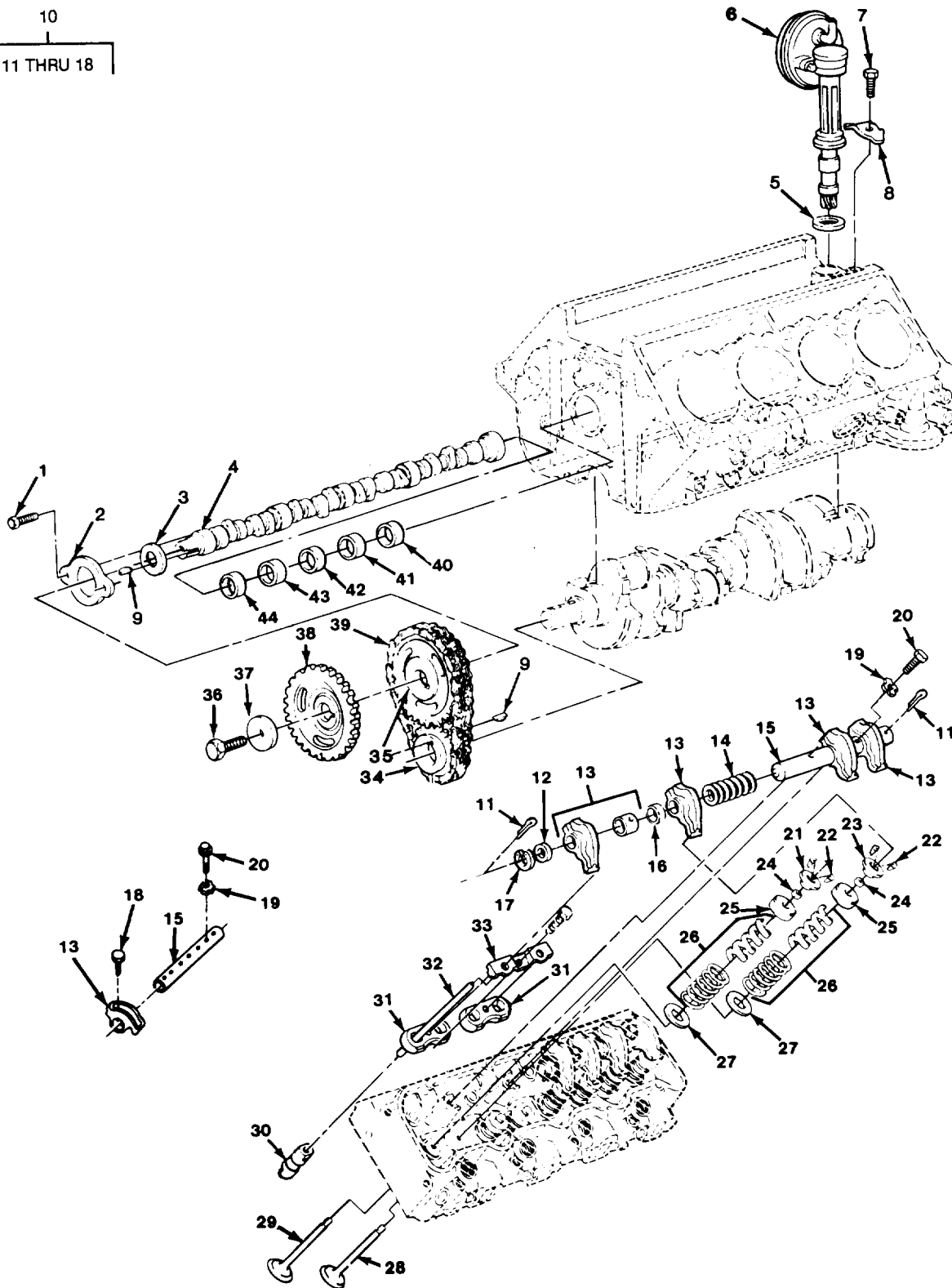
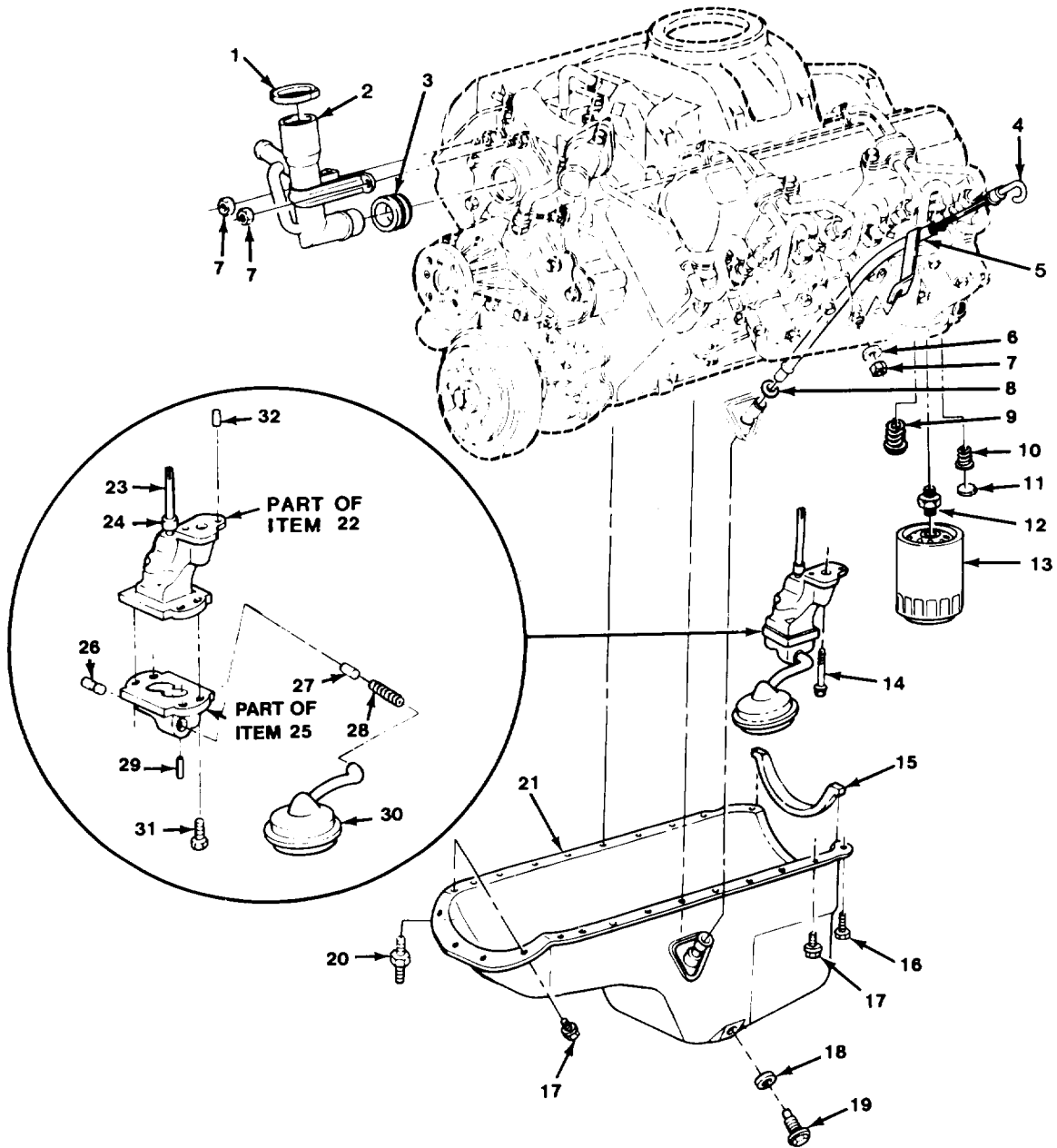
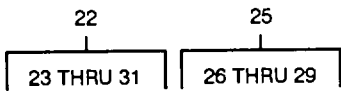

FIGURE 3. CAMSHAFT, VALVES, ROCKER ARMS, AND RELATED PARTS.

TA510814

| SECTION II | | | | TM9-2320-289-20P | | |
|------------|-------|-------|----------|--|--|-----|
| (1) | (2) | (3) | (4) | (5) | | (6) |
| ITEM | SMR | | PART | | | |
| NO | CODE | CAGEC | NUMBER | DESCRIPTION AND USABLE ON CODES (UOC) | | QTY |
| | | | | GROUP 0105 VALVES, CAMSHAFTS, AND TIMING SYSTEM | | |
| | | | | FIG. 3 CAMSHAFT, VALVES, ROCKER ARMS, AND RELATED PARTS | | |
| 5 | PAOZZ | 11862 | 14022649 | GASKET PART OF KIT P/N 15633467 | | 1 |
| 6 | PAOZZ | 11862 | 7849302 | PUMP,AIR,EMISSION C | | 1 |
| 7 | PAOZZ | 11862 | 1635490 | BOLT,SELF-LOCKING | | 1 |
| 8 | PAOZZ | 11862 | 14022650 | CLAMP | | 1 |
| | | | | END OF FIGURE | | |



TA510815

FIGURE 4. ENGINE OIL PUMP ASSEMBLY FILTER, PAN, AND RELATED PARTS.

| SECTION II (1) | SMR (2) | CAGEC (3) | PART (4) | DESCRIPTION AND USABLE ON CODES (UOC) (5) | QTY (6) |
|-------------------|------------|--------------|------------------|--|------------|
| | | | TM9-2320-289-20P | | |
| ITEM NO | SMR CODE | CAGEC | PART NUMBER | | |
| | | | | GROUP 0106 ENGINE LUBRICATION SYSTEM | |
| | | | | FIG. 4 ENGINE OIL PUMP ASSEMBLY, FILTER, PAN, AND RELATED PARTS | |
| 1 | PAOZZ | 70040 | FC106 | CAP, FILLER OPENING | 1 |
| 2 | PAOZZ | 11862 | 14071059 | FILLER NECK | 1 |
| 3 | PAOZZ | 11862 | 14028942 | GROMMET, NONMETALLIC | 1 |
| 4 | PAOZZ | 11862 | 14050523 | GAGE ROD-CAP, LIQUID | 1 |
| 5 | PAOZZ | 11862 | 14045268 | TUBE, BENT, METALLIC | 1 |
| 6 | PAOZZ | 11862 | 14036369 | WASHER, FLAT | 1 |
| 7 | PAOZZ | 11862 | 22521550 | NUT, PLAIN, HEXAGON | 3 |
| 8 | PAOZZ | 24617 | 274244 | PACKING, PREFORMED | 1 |
| 9 | PAOZZ | 11862 | 25011208 | VALVE, REGULATING, OI | 1 |
| 10 | PAOZZ | 11862 | 25011206 | VALVE, SAFETY RELIEF | 1 |
| 11 | PAOZZ | 11862 | 14066310 | PLUG, PISTON PIN | 1 |
| 12 | PAOZZ | 11862 | 14022700 | REDUCER, BOSS | 1 |
| 13 | PAOZZ | 70040 | PF-35 | FILTER, FLUID | 1 |
| 15 | PAOZZ | 11862 | 14022683 | SEAL, NONMETALLIC SP | 1 |
| 16 | PAOZZ | 11862 | 11508534 | BOLT, MACHINE | 2 |
| 17 | PAOZZ | 24617 | 11507029 | SCREW, CAP, HEXAGON H | 21 |
| 18 | PAOZZ | 11862 | 14079550 | GASKET | 1 |
| 19 | PAOZZ | 11862 | 337185 | PLUG, MACHINE THREAD | 1 |
| 20 | PAOZZ | 11862 | 14066307 | STUD, SHOULDERED | 1 |
| 21 | PAOZZ | 11862 | 14061649 | OIL PAN | 1 |
| | | | | END OF FIGURE | |

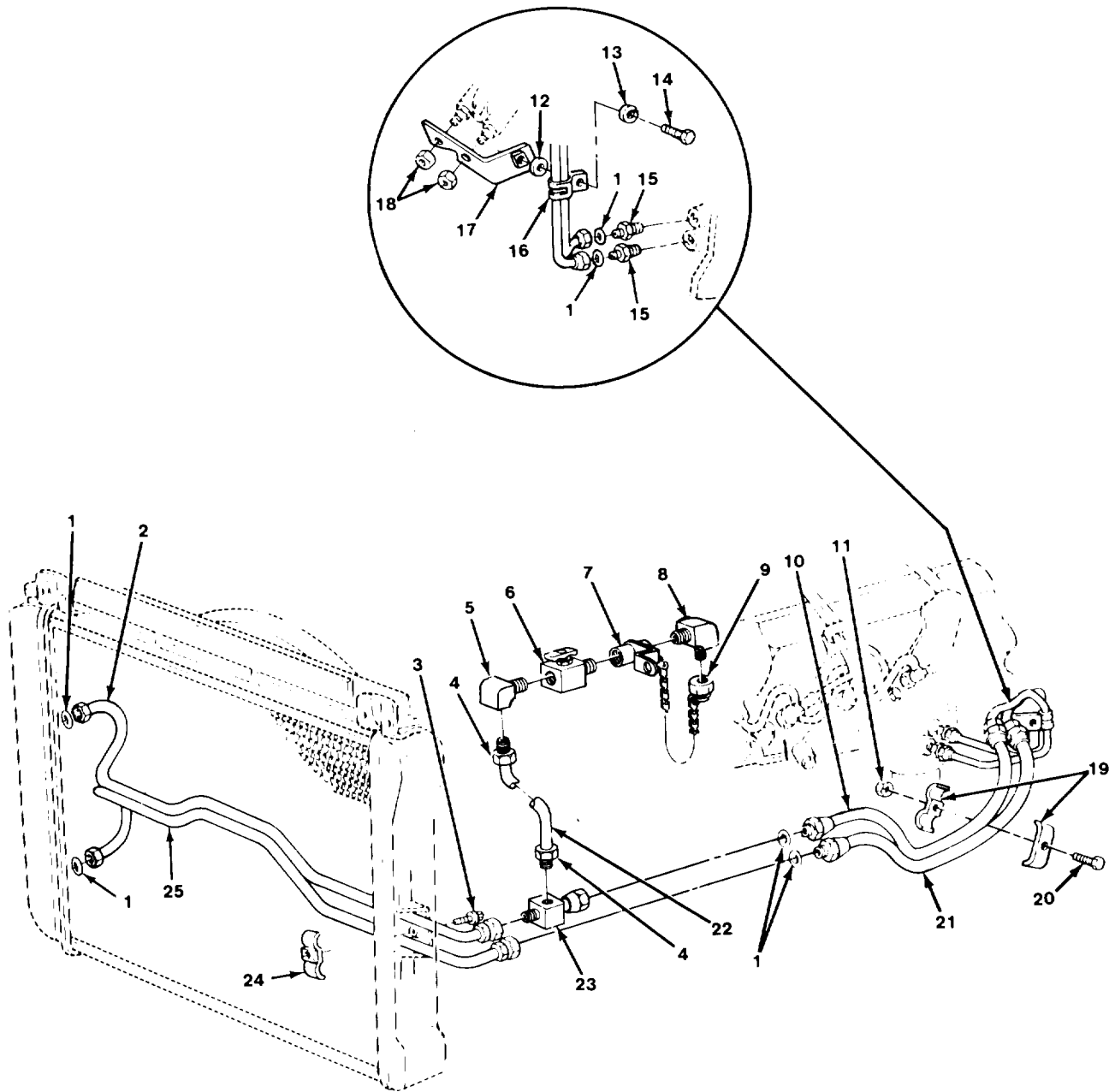

TA510816

FIGURE 5. OIL COOLER LINES, SAMPLING VALVE, AND RELATED PARTS.

| SECTION II (1) | SMR (2) | CAGEC (3) | TM9-2320-289-20P (4) PART NUMBER | (5) DESCRIPTION AND USABLE ON CODES (UOC) | (6) QTY |
|---|------------|--------------|---|--|------------|
| GROUP 0106 ENGINE LUBRICATION SYSTEM | | | | | |
| FIG. 5 OIL COOLER LINES, SAMPLING VALVE, AND RELATED PARTS | | | | | |
| 1 | PAOZZ | 11862 | 14055585 | SEAL RING,METAL | 6 |
| 2 | PAOZZ | 11862 | 14061344 | TUBE ASSEMBLY,METAL | 1 |
| 3 | PAOZZ | 96906 | MS90728-8 | SCREW,CAP,HEXAGON H | 1 |
| 4 | PAOZZ | 11862 | 137396 | INVERTED NUT,TUBE C | 2 |
| 5 | PAOZZ | 72582 | 224425 | ELBOW,PIPE TO TUBE | 1 |
| 6 | PAOZZ | 79470 | 6820 | COCK,SHUTOFF, SCREW | 1 |
| 7 | PAOZZ | 11862 | 15599988 | BRACKET,DOUBLE ANGL | 1 |
| 8 | PAOZZ | 72582 | 118754 | ELBOW,PIPE TO TUBE | 1 |
| 9 | PAOZZ | 70411 | SP2489-FM | CAP,FILLER OPENING | 1 |
| 10 | PAOZZ | 11862 | 15548901 | HOSE ASSEMBLY,NONME UOC:194,208,209,230,231,252,254,256 | 1 |
| 10 | PAOZZ | 11862 | 14063336 | HOSE ASSEMBLY,NONME UOC:210,230 | 1 |
| 11 | PAOZZ | 96906 | MS35691-406 | NUT,PLAIN,HEXAGON | 1 |
| 12 | PAOZZ | 11862 | 14061350 | DISK,OIL COOLER | 1 |
| 13 | PAOZZ | 96906 | MS35338-44 | WASHER,LOCK | 1 |
| 14 | PAOZZ | 96906 | MS90728-6 | SCREW,CAP,HEXAGON H | 1 |
| 15 | PAOZZ | 11862 | 14055586 | ADAPTER,STRAIGHT,PI | 2 |
| 16 | PAOZZ | 11862 | 14047899 | CLAMP,LOOP | 1 |
| 17 | PAOZZ | 11862 | 14061348 | BRACKET,ANGLE | 1 |
| 18 | PAOZZ | 11862 | 22521550 | NUT,PLAIN,HEXAGON | 2 |
| 19 | PAOZZ | 11862 | 14061352 | STRAP,RETAINING | 2 |
| 20 | PAOZZ | 96906 | MS90728-10 | SCREW,CAP,HEXAGON H | 1 |
| 21 | PAOZZ | 11862 | 15548902 | HOSE ASSEMBLY,NONME UOC:194,208,209,230,231,252,254,256 | 1 |
| 21 | PAOZZ | 11862 | 14063337 | HOSE ASSEMBLY,NONME UOC:210,230 | 1 |
| 22 | MFOZZ | 11862 | 15599986 | PIPE ASM (9-68"LG) MAKE FROM PIPE, P/N 3696822 | 1 |
| 23 | PAOZZ | 11862 | 15599987 | TEE,TUBE | 1 |
| 24 | PAOZZ | 11862 | 14036784 | STRAP,RETAINING | 1 |
| 25 | PAOZZ | 11862 | 14061345 | TUBE ASSEMBLY,METAL | 1 |

END OF FIGURE

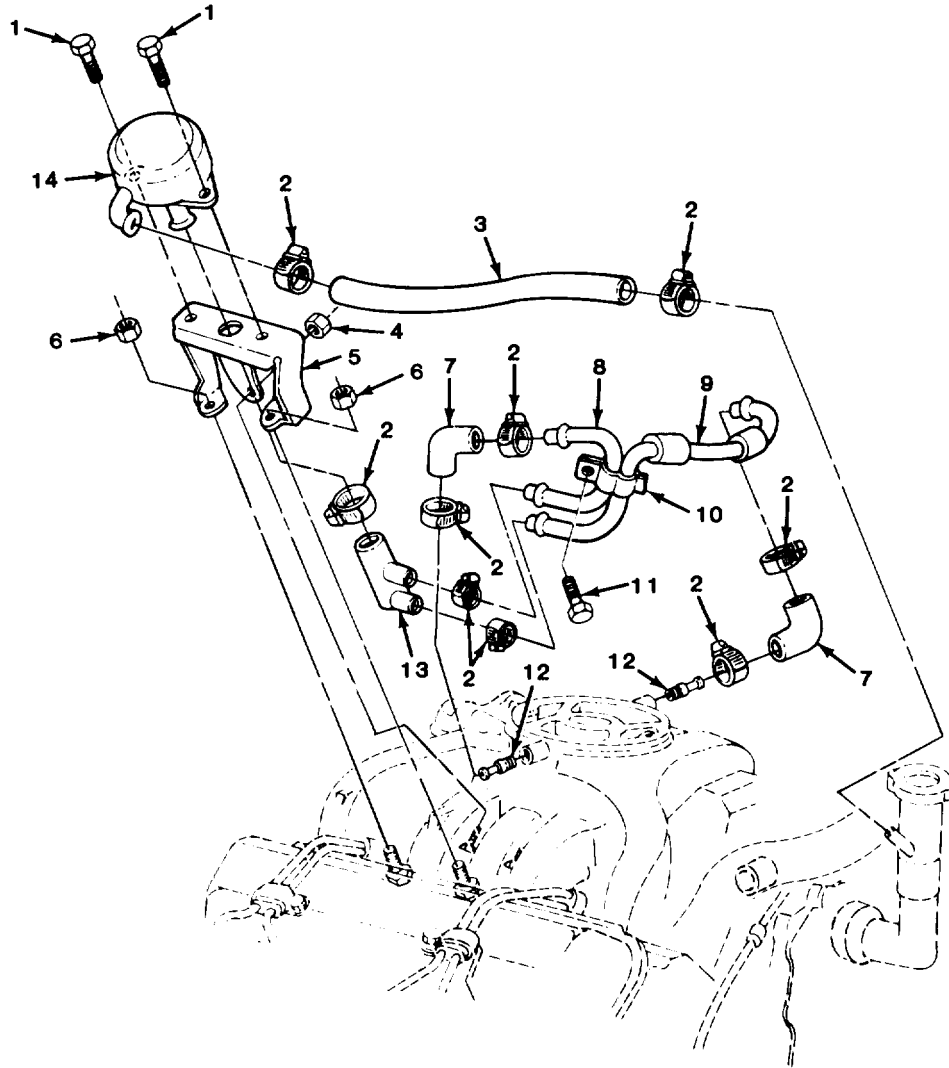

TA510817

FIGURE 6. CRANKCASE DEPRESSION VALVE AND RELATED PARTS.

| SECTION II | | TM9-2320-289-20P | | | |
|------------|-------|------------------|------------|--|-----|
| (1) | (2) | (3) | (4) | (5) | (6) |
| ITEM | SMR | PART | | | |
| NO | CODE | CAGEC | NUMBER | DESCRIPTION AND USABLE ON CODES (UOC) | QTY |
| | | | | GROUP 0106 ENGINE LUBRICATION SYSTEM | |
| | | | | FIG. 6 CRANKCASE DEPRESSION VALVE AND RELATED PARTS | |
| 1 | PAOZZ | 11862 | 11508353 | BOLT, MACHINE | 2 |
| 2 | PAOZZ | 96906 | MS35842-11 | CLAMP, HOSE | 9 |
| 3 | PAOZZ | 11862 | 14067732 | HOSE, PREFORMED | 1 |
| 4 | PAOZZ | 24617 | 11502488 | NUT, PLAIN, HEXAGON | 1 |
| 5 | PAOZZ | 11862 | 14067733 | BRACKET ASSEMBLY, CR | 1 |
| 6 | PAOZZ | 11862 | 22521550 | NUT, PLAIN, HEXAGON | 2 |
| 7 | PAOZZ | 11862 | 14050445 | HOSE, PREFORMED | 2 |
| 8 | PAOZZ | 11862 | 14050442 | TUBE, BENT, METALLIC | 1 |
| 9 | PAOZZ | 11862 | 14050443 | TUBE, BENT, METALLIC | 1 |
| 10 | PAOZZ | 11862 | 14050441 | CLAMP, LOOP | 1 |
| 11 | PAOZZ | 11862 | 11509135 | SCREW, ASSEMBLED WAS | 1 |
| 12 | PAOZZ | 11862 | 14050444 | ADAPTER, STRAIGHT, TU | 2 |
| 13 | PAOZZ | 11862 | 14050446 | CONNECTOR, CRANKCASE | 1 |
| 14 | PAOZZ | 11862 | 25042462 | SENSOR, AIR CHARGED | 1 |
| | | | | END OF FIGURE | |

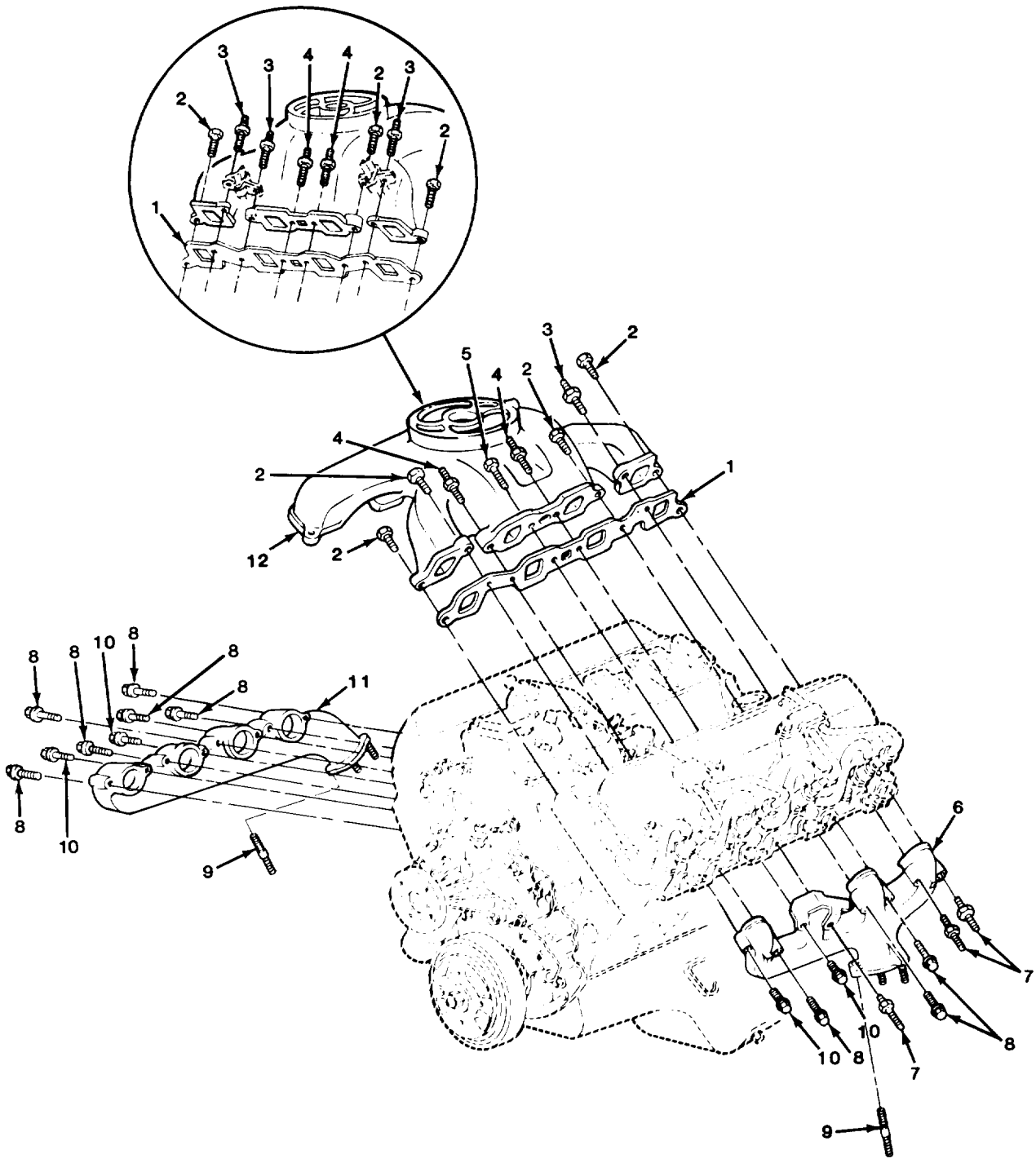

TA510818

FIGURE 7. INTAKE AND EXHAUST MANIFOLDS.

| SECTION II | | TM9-2320-289-20P | | | |
|-------------------------------------|-------|------------------|----------|---------------------------------------|-----|
| (1) | (2) | (3) | (4) | (5) | (6) |
| ITEM | SMR | | PART | | |
| NO | CODE | CAGEC | NUMBER | DESCRIPTION AND USABLE ON CODES (UOC) | QTY |
| GROUP 0108 MANIFOLDS | | | | | |
| FIG. 7 INTAKE AND EXHAUST MANIFOLDS | | | | | |
| 6 | PAOZZ | 11862 | 14022657 | MANIFOLD, EXHAUST LEFT | 1 |
| 7 | PAOZZ | 11862 | 14028924 | STUD, SHOULDERED AND | 3 |
| 8 | PAOZZ | 11862 | 14028922 | BOLT, MACHINE | 9 |
| 9 | PAOZZ | 11862 | 14022654 | STUD, PLAIN | 6 |
| 10 | PAOZZ | 11862 | 14028923 | SCREW, CAP, HEXAGON H | 4 |
| 11 | PAOZZ | 11862 | 14025568 | MANIFOLD, EXHAUST RIGHT | 1 |
| END OF FIGURE | | | | | |

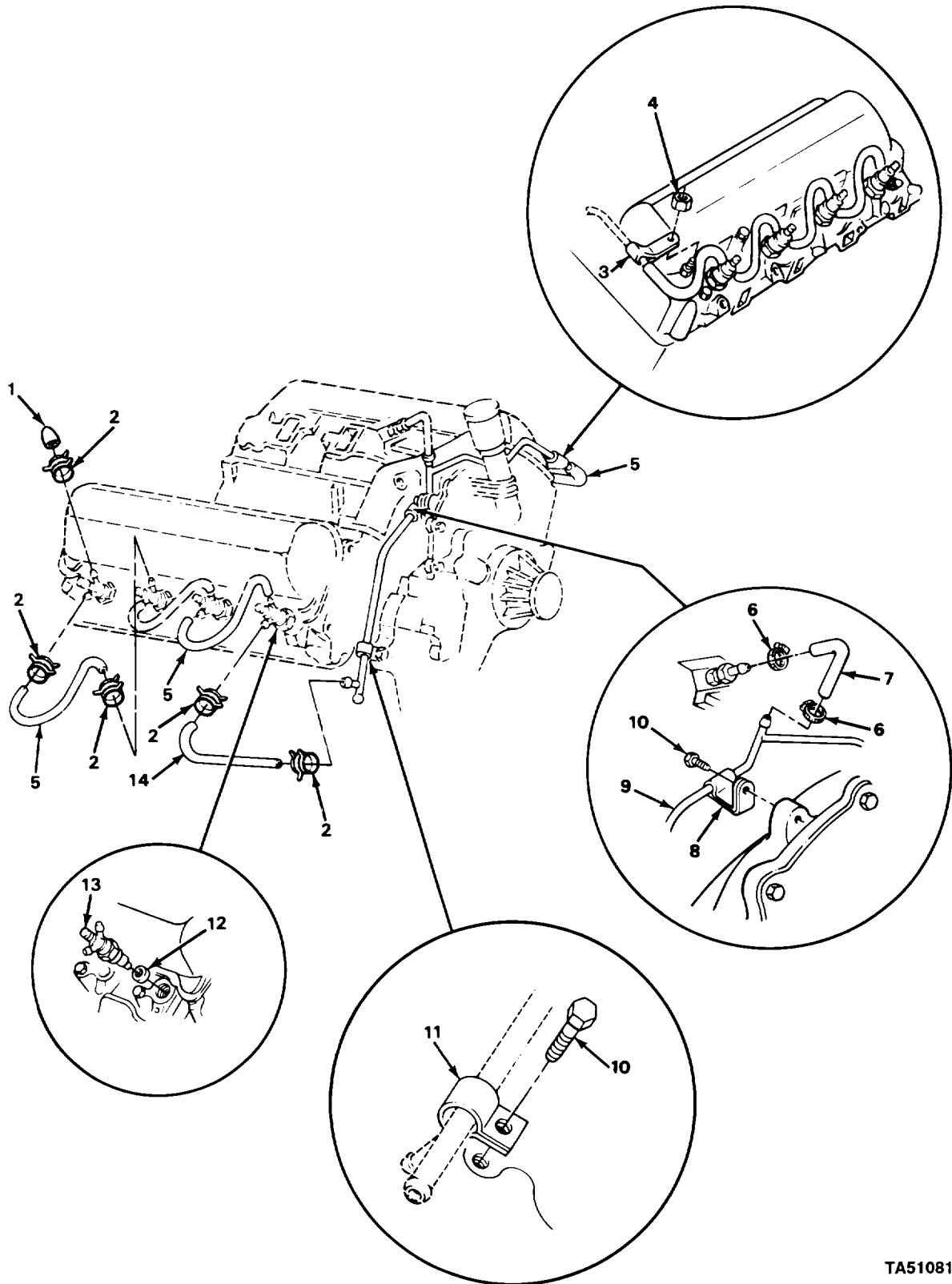
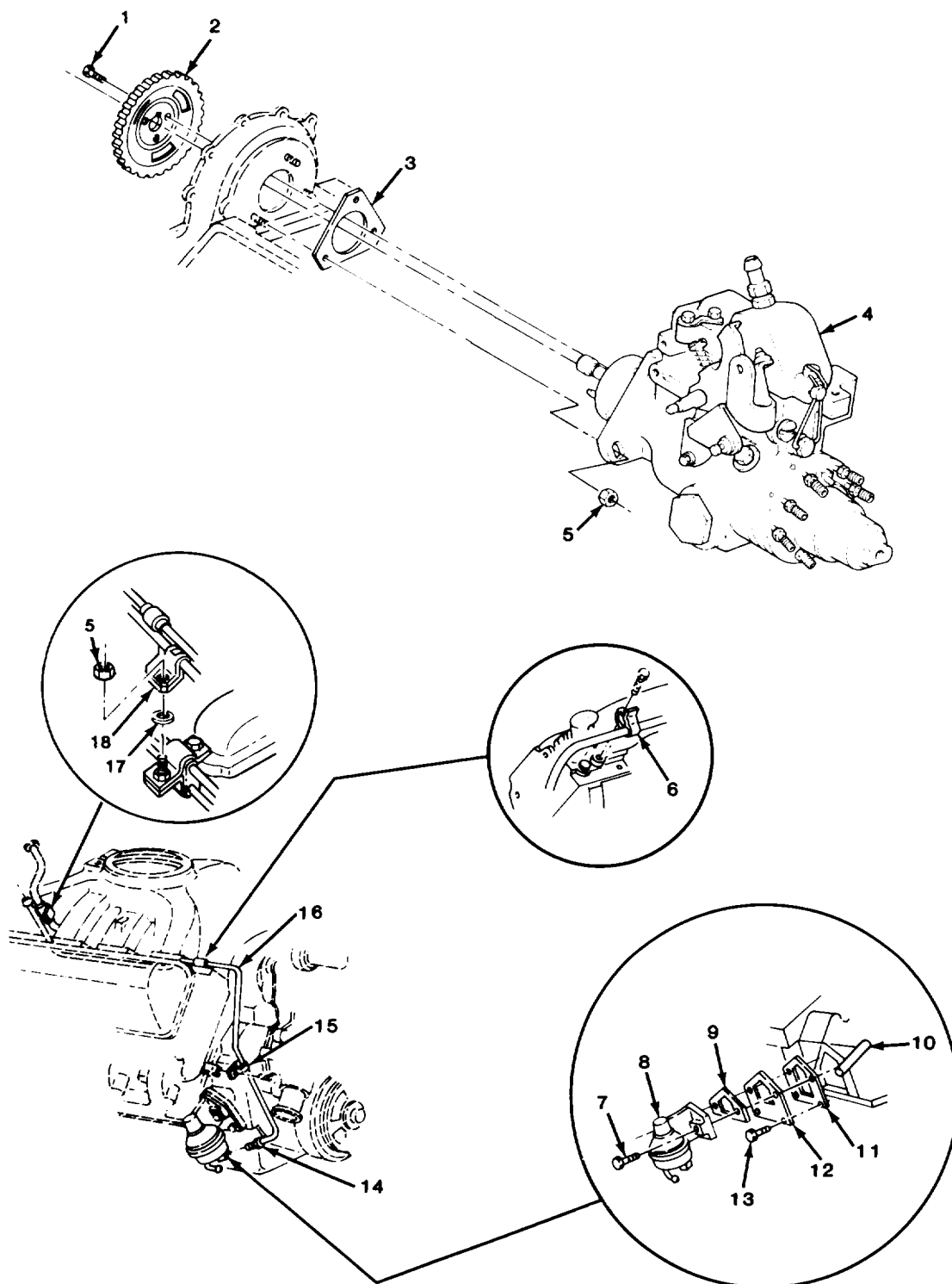

FIGURE 8. FUEL INJECTOR AND RELATED PARTS.

| SECTION II | | TM9-2320-289-20P | | | |
|--|-------|------------------|------------|---|-----|
| (1) | (2) | (3) | (4) | (5) | (6) |
| ITEM | SMR | | PART | | |
| NO | CODE | CAGEC | NUMBER | DESCRIPTION AND USABLE ON CODES (UOC) | QTY |
| GROUP 03 FUEL SYSTEM | | | | | |
| GROUP 0301 CARBURETOR, FUEL INJECTOR | | | | | |
| FIG. 8 FUEL INJECTOR AND RELATED PARTS | | | | | |
| 1 | PAOZZ | 11862 | 14066301 | CAP | 2 |
| 2 | PAOZZ | 11862 | 11663000 | CLAMP | 18 |
| 3 | PAOZZ | 11862 | 14033893 | CLAMP, LOOP | 1 |
| 4 | PAOZZ | 11862 | 22521550 | NUT, PLAIN, HEXAGON | 1 |
| 5 | MOOZZ | 11862 | 14066306 | HOSE, NONMETALLIC (7" LG) MAKE FROM P/N 14066305 | 7 |
| 6 | PAOZZ | 11862 | 25518880 | CLAMP, HOSE | 2 |
| 7 | MOOZZ | 11862 | 9439363 | HOSE, NON MET (3" LG) MAKE FROM HOSE, P/N 9439402 | 1 |
| 8 | PAOZZ | 11862 | 14033895 | CLAMP, LOOP | 1 |
| 9 | PAOZZ | 11862 | 14061569 | TUBE, BENT, METALLIC | 1 |
| 10 | PAOZZ | 11862 | 11504512 | BOLT, MACHINE | 2 |
| 11 | PAOZZ | 96906 | MS21333-45 | CLAMP, LOOP | 1 |
| 14 | PAOZZ | 11862 | 14066305 | TUBING, NONMETALLIC (7.01" LG) CUT TO SIZE | 1 |
| END OF FIGURE | | | | | |



TA510820

FIGURE 9. SUPPLY PUMP, INJECTOR PUMP, AND RELATED PARTS.

| SECTION II | | | | TM9-2320-289-20P | | |
|------------|-------|-------|------------|---|--|-----|
| (1) | (2) | (3) | (4) | (5) | | (6) |
| ITEM | SMR | | PART | | | |
| NO | CODE | CAGEC | NUMBER | DESCRIPTION AND USABLE ON CODES (UOC) | | QTY |
| | | | | GROUP 0302 FUEL PUMPS | | |
| | | | | FIG. 9 SUPPLY PUMP, INJECTOR PUMP, AND RELATED PARTS | | |
| 7 | PAOZZ | 96906 | MS90728-64 | SCREW,CAP,HEXAGON H | | 2 |
| 8 | PAOZZ | 11862 | 6471831 | PUMP,FUEL,CAM ACTUA | | 1 |
| 9 | PAOZZ | 11862 | 9776705 | GASKET PART OF KIT P/N 15633467 | | 1 |
| 10 | PAOZZ | 11862 | 14050425 | PIN,STRAIGHT,HEADLE | | 1 |
| 11 | PAOZZ | 11862 | 3705044 | GASKET PART OF KIT P/N 15633467 | | 1 |
| 12 | PAOZZ | 11862 | 3719599 | PLATE,FUEL PUMP | | 1 |
| 13 | PAOZZ | 11862 | 11509669 | BOLT,ASSEMBLED WASH | | 2 |
| | | | | END OF FIGURE | | |

1
2 THRU 9

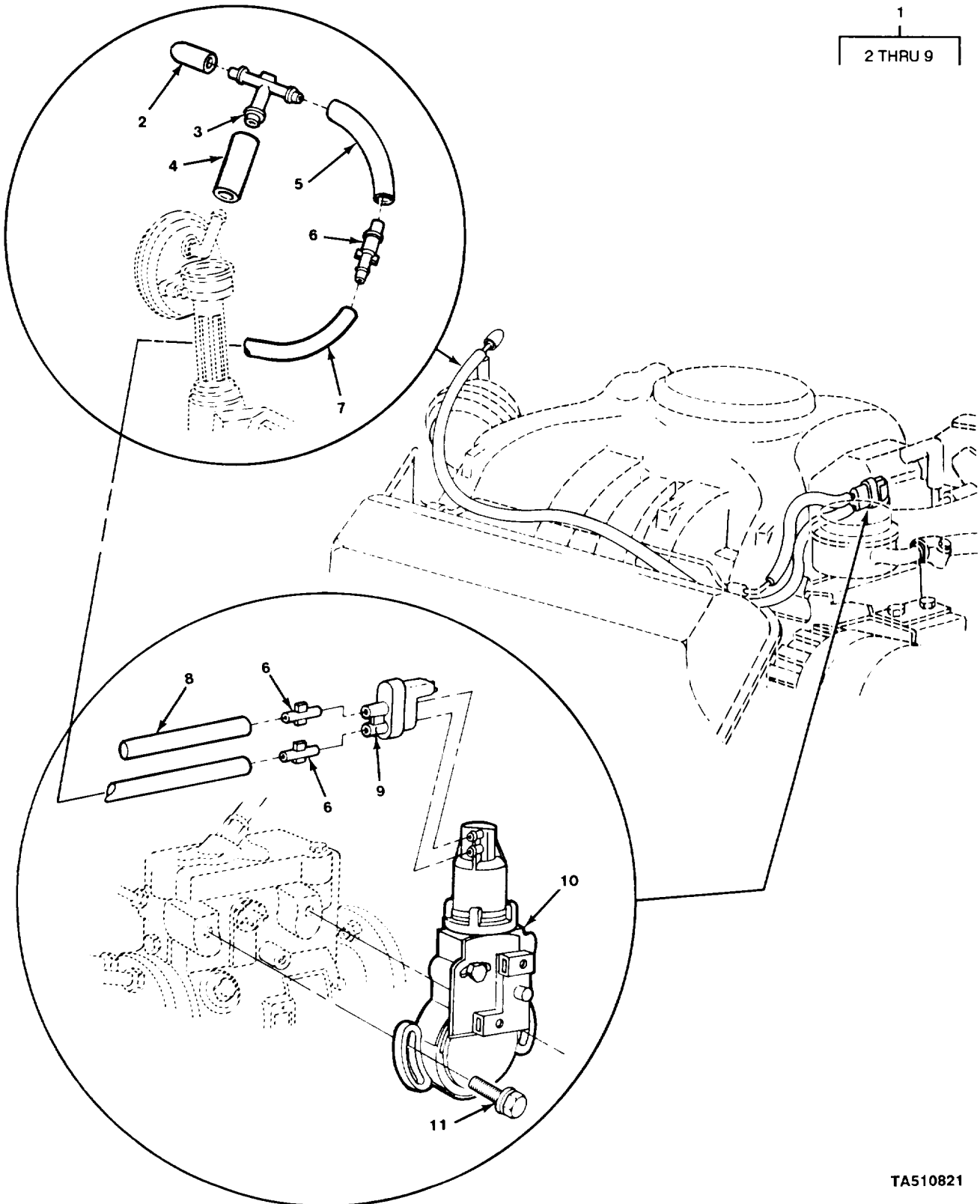
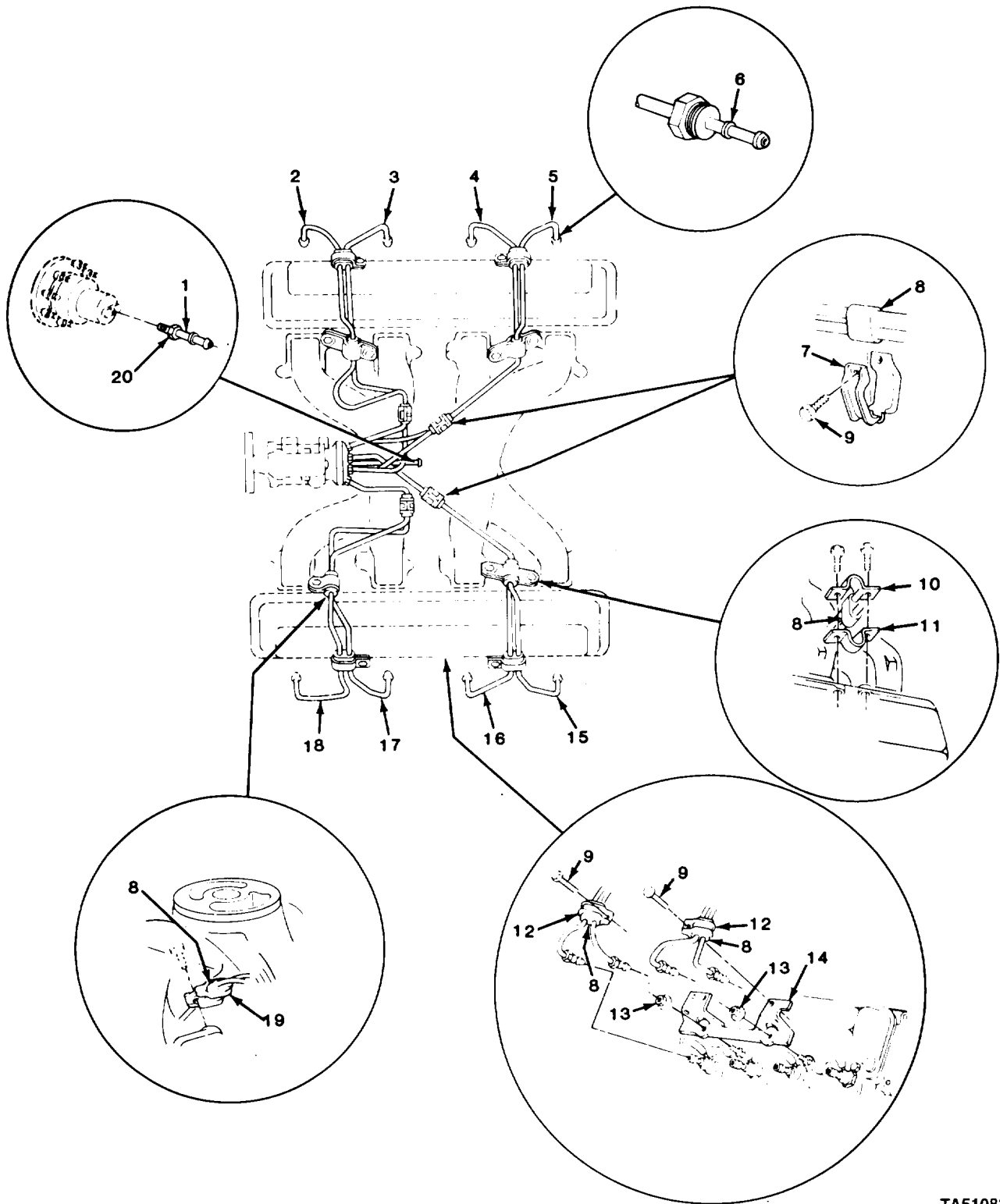

FIGURE 10. VACUUM VALVE AND HOSES.

| SECTION II | | | | TM9-2320-289-20P | |
|--------------------------------|-------|-------|------------|--|-----|
| (1) | (2) | (3) | (4) | (5) | (6) |
| ITEM | SMR | | PART | | |
| NO | CODE | CAGEC | NUMBER | DESCRIPTION AND USABLE ON CODES (UOC) | QTY |
| GROUP 0302 FUEL PUMPS | | | | | |
| FIG. 10 VACUUM VALVE AND HOSES | | | | | |
| 1 | XDOOO | 11862 | 14045233 | DUPLEX HOSE,RUBBER | 1 |
| 2 | PAOZZ | 11862 | 343350 | .CAP,PROTECTIVE,DUST | 1 |
| 3 | PAOZZ | 11862 | 3970076 | .TEE | 1 |
| 4 | MOOZZ | 11862 | M51 | .HOSE,RUBBER (2" LG) MAKE FROM HOSE,P/N 9438124 | 1 |
| 5 | MOOZZ | 11862 | M140 | .HOSE,RUBBER (5.51" LG) MAKE FROM HOSE,P/N 3987364 | 1 |
| 6 | PAOZZ | 11862 | 560625 | .CONNECTOR,HOSE | 3 |
| 7 | MOOZZ | 11862 | M495 | .HOSE,RUBBER (19.49" LG) MAKE FROM HOSE,P/N 9738381 | 1 |
| 8 | MOOZZ | 11862 | M127 | .HOSE,RUBBER (5" LG) MAKE FROM HOSE,P/N 9438381 | 1 |
| 9 | PAOZZ | 11862 | 22506637 | .ADAPTER | 1 |
| 10 | PAOZZ | 11862 | 14057219 | VALVE,VACUUM REGULA | 1 |
| 11 | PAOZZ | 96906 | MS51869-28 | SCREW,TAPPING | 2 |
| END OF FIGURE | | | | | |



TA510823

FIGURE 11. INJECTOR LINES AND RELATED PARTS.

| SECTION II | | | | TM9-2320-289-20P | | |
|------------|----------|-------|-------------|--|-----|--|
| (1) | (2) | (3) | (4) | (5) | (6) | |
| ITEM NO | SMR CODE | CAGEC | PART NUMBER | DESCRIPTION AND USABLE ON CODES (UOC) | QTY | |
| | | | | GROUP 0302 FUEL PUMPS | | |
| | | | | FIG. 11 INJECTOR LINES AND RELATED PARTS | | |
| 7 | PAOZZ | 11862 | 14033955 | CLAMP, LOOP | 4 | |
| 8 | PAOZZ | 11862 | 560614 | GROMMET, NONMETALLIC | 12 | |
| 9 | PAOZZ | 11862 | 11503617 | SCREW, TAPPING | 8 | |
| 10 | PAOZZ | 11862 | 14033921 | STRAP, RETAINING | 3 | |
| 11 | PAOZZ | 11862 | 14033922 | STRAP, RETAINING | 3 | |
| 12 | PAOZZ | 11862 | 560613 | CLAMP, LOOP | 4 | |
| 13 | PAOZZ | 11862 | 22521550 | NUT, PLAIN, HEXAGON | 4 | |
| 19 | PAOZZ | 11862 | 14033953 | CLAMP, LOOP | 1 | |
| | | | | END OF FIGURE | | |

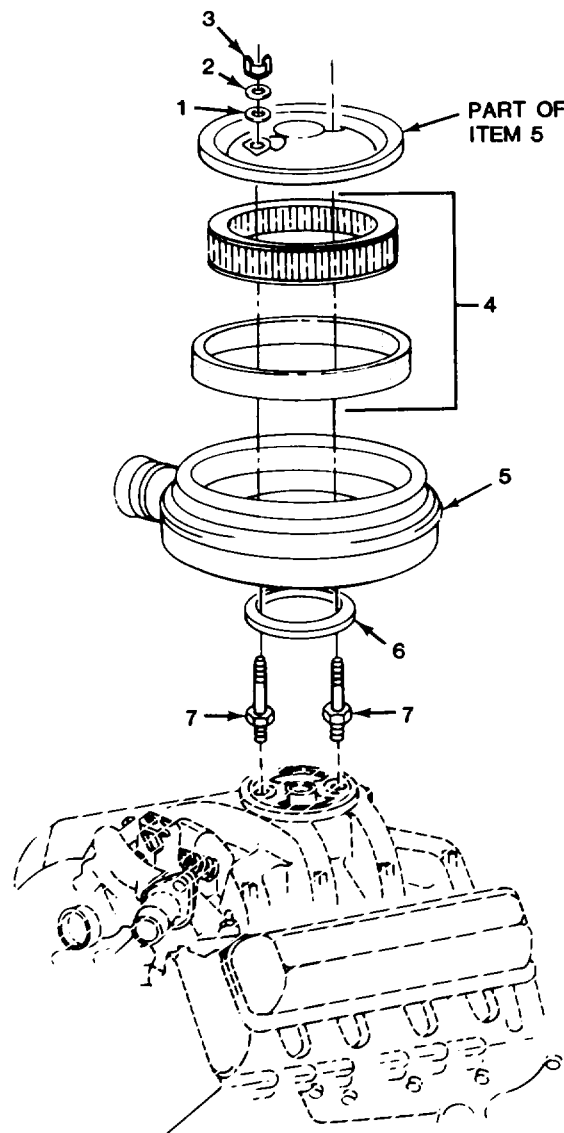

TA510824

FIGURE 12. AIR CLEANER.

| SECTION II | | TM9-2320-289-20P | | | |
|------------|-------|------------------|----------|---------------------------------------|-----|
| (1) | (2) | (3) | (4) | (5) | (6) |
| ITEM | SMR | | PART | | |
| NO | CODE | CAGEC | NUMBER | DESCRIPTION AND USABLE ON CODES (UOC) | QTY |
| | | | | GROUP 0304 AIR CLEANER | |
| | | | | FIG. 12 AIR CLEANER | |
| 1 | PAOZZ | 11862 | 3827499 | WASHER, FLAT | 2 |
| 2 | PAOZZ | 11862 | 3790768 | WASHER, FLAT | 2 |
| 3 | PAOZZ | 11862 | 14001197 | NUT, PLAIN, WING | 2 |
| 4 | PAOZZ | 70040 | A644C | FILTER ELEMENT, INTA | 1 |
| 5 | PAOZZ | 11862 | 25041910 | AIR CLEANER, INTAKE INCLUDES ITEM #4 | 1 |
| 6 | PAOZZ | 11862 | 15530620 | GROMMET, NONMETALLIC | 1 |
| 7 | PAOZZ | 11862 | 14033948 | STUD, SHOULDERED AND | 2 |
| | | | | END OF FIGURE | |

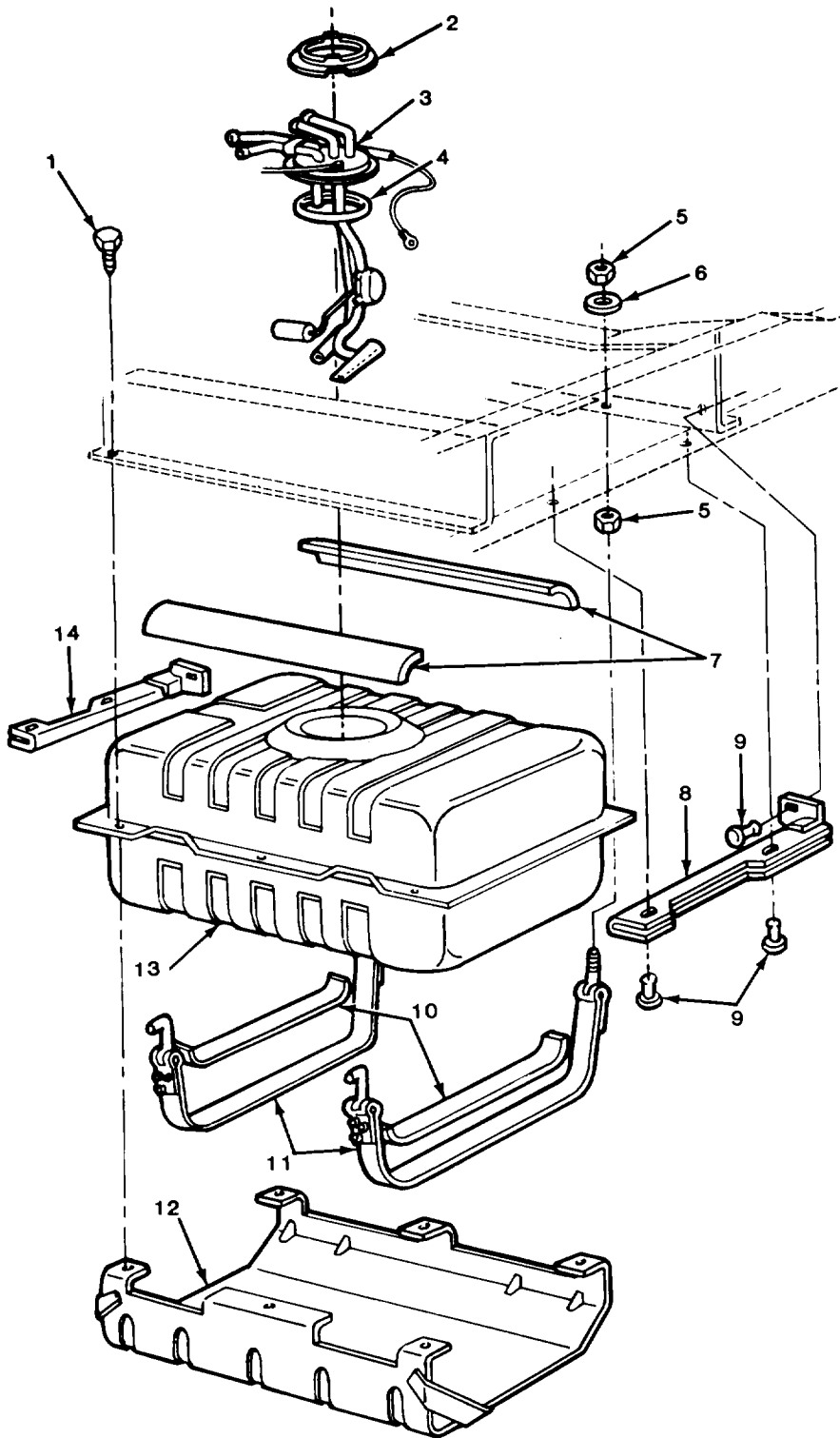

TA510825

FIGURE 13. FUEL TANK AND RELATED PARTS (M1009).

| SECTION II | | | | TM9-2320-289-20P | | |
|------------|----------|-------|-------------|---|-----|--|
| (1) | (2) | (3) | (4) | (5) | (6) | |
| ITEM NO | SMR CODE | CAGEC | PART NUMBER | DESCRIPTION AND USABLE ON CODES (UOC) | QTY | |
| | | | | GROUP 0306 TANKS, LINES, FITTINGS, HEADERS | | |
| | | | | FIG. 13 FUEL TANK AND RELATED PARTS (M1009) | | |
| 1 | PAOZZ | 96906 | MS90728-59 | SCREW,CAP,HEXAGON H UOC:209 | 6 | |
| 2 | PAOZZ | 11862 | 22516548 | CAP,FUEL SENDER UOC:209 | 1 | |
| 3 | PAOZZ | 11862 | 25004140 | GAGE,GAS FLOW INCLUDES ITEM #4 UOC:209 | 1 | |
| 4 | PAOZZ | 11862 | 22515965 | GASKET UOC:209 | 1 | |
| 5 | PAOZZ | 96906 | MS51967-12 | NUT,PLAIN,HEXAGON UOC:209 | 4 | |
| 6 | PAOZZ | 96906 | MS27183-15 | WASHER,FLAT UOC:209 | 2 | |
| 7 | PAOZZ | 11862 | 6263877 | FELT,MECHANICAL,PRE UOC:209 | 2 | |
| 8 | PAOZZ | 11862 | 14020491 | GUARD ASSEMBLY,FUEL LEFT UOC:209 | 1 | |
| 9 | PAOZZ | 11862 | 480534 | RETAINER,PANEL HOLE UOC:209 | 6 | |
| 10 | PAOZZ | 11862 | 6260631 | ANTISQUEAK,FUEL TAN UOC:209 | 2 | |
| 11 | PAOZZ | 11862 | 334675 | STRAP,RETAINING UOC:209 | 2 | |
| 12 | PAOZZ | 11862 | 368752 | SHIELD ASSEMBLY,FUE UOC:209 | 1 | |
| 13 | PAOZZ | 11862 | 14050685 | TANK,FUEL,ENGINE UOC:209 | 1 | |
| 14 | PAOZZ | 11862 | 14020492 | BRACKET,ENGINE ACCE RIGHT UOC:209 | 1 | |

END OF FIGURE

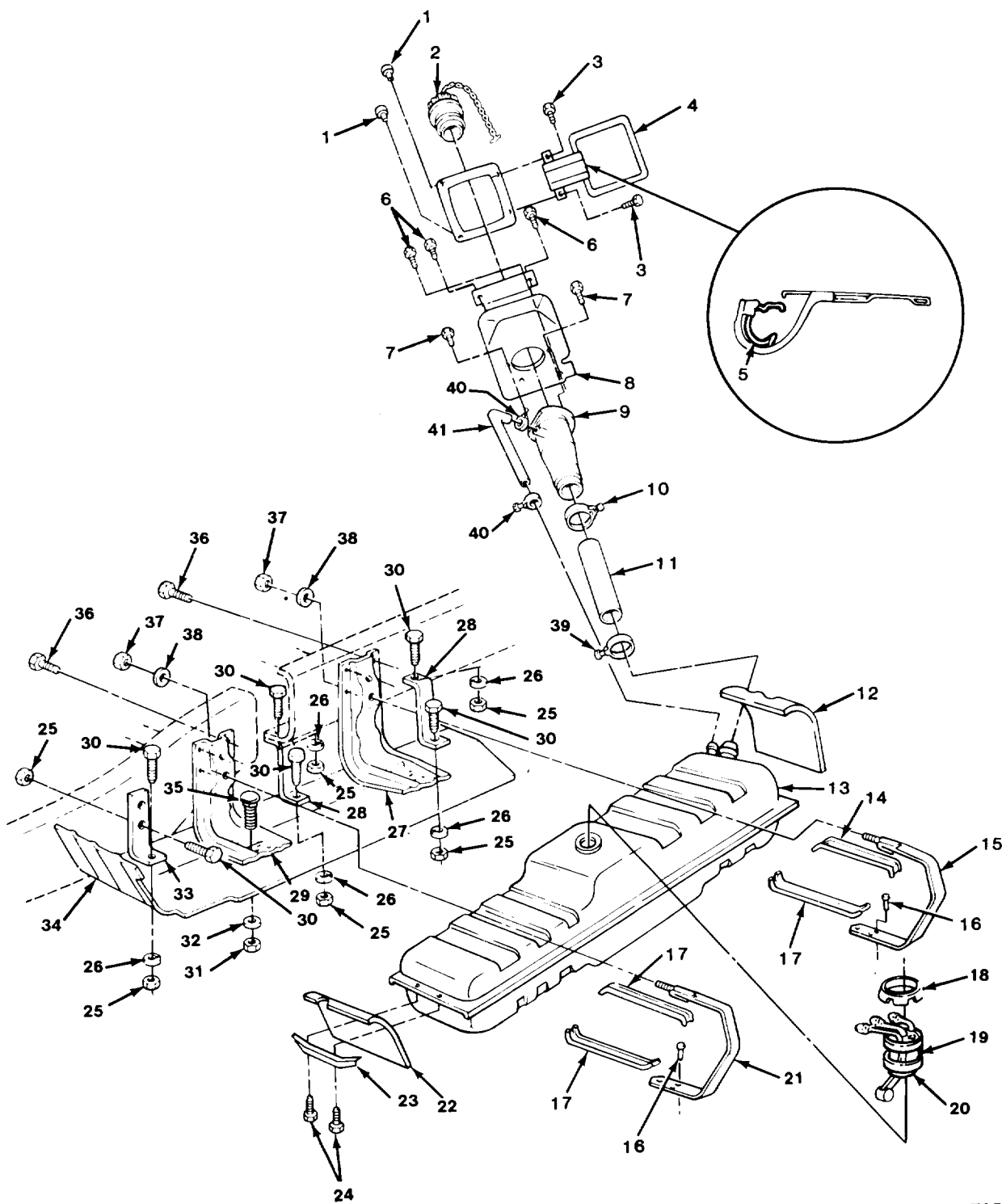

TA510826

FIGURE 14. FUEL TANK AND RELATED PARTS (ALL EXCEPT M1009).

| SECTION II (1) ITEM NO | (2) SMR CODE | (3) CAGEC | TM9-2320-289-20P (4) PART NUMBER | (5) DESCRIPTION AND USABLE ON CODES (UOC) | (6) QTY |
|---------------------------------|--------------------|--------------|---|---|------------|
| | | | | GROUP 0306 TANKS, LINES, FITTINGS, HEADERS | |
| | | | | FIG. 14 FUEL TNAK AND RELATED PARTS (ALL EXCEPT M1009) | |
| 1 | PAOZZ | 11862 | 14010707 | BUMPER, NONMETALLIC UOC: 194, 208, 230, 252, 254, 256 | 2 |
| 2 | PAOZZ | 11862 | 14063326 | CAP, FILLER OPENING UOC: 194, 208, 210, 230, 231, 252, 254, 256 | 1 |
| 3 | PAOZZ | 96906 | MS51869-24 | SCREW, CAP, SOCKET HE UOC: 194, 208, 230, 252 | 2 |
| 4 | PAOZZ | 11862 | 14052026 | DOOR, ACCESS UOC: 194, 208, 230, 252, 254, 256 | 1 |
| 5 | PAOZZ | 11862 | 4813235 | SPRING, FLAT UOC: 194, 208, 230, 252 | 1 |
| 6 | PAOZZ | 96906 | MS51869-24 | SCREW, CAP, SOCKET HE UOC: 194, 208, 230, 252, 254, 256 | 3 |
| 7 | PAOZZ | 11862 | 14026247 | SCREW, ASSEMBLED WAS UOC: 194, 208, 230, 252, 254, 256 | 3 |
| 8 | PAOZZ | 11862 | 14063363 | HOUSING, FILLER NECK UOC: 194, 208, 230, 252, 254, 256 | 1 |
| 9 | PAOZZ | 11862 | 14063333 | FILLER NECK UOC: 210, 231 | 1 |
| 9 | PAOZZ | 11862 | 14063327 | FILLER NECK UOC: 194, 208, 230, 252, 254, 256 | 1 |
| 10 | PAOZZ | 96906 | MS35842-14 | CLAMP, HOSE UOC: 194, 208, 210, 230, 231, 252, 254, 256 | 1 |
| 11 | PAOZZ | 11862 | 14063334 | HOSE, PREFORMED UOC: 210, 231 | 1 |
| 11 | PAOZZ | 11862 | 14063328 | HOSE, PREFORMED UOC: 194, 208, 230, 252, 254, 256 | 1 |
| 12 | PAOZZ | 11862 | 334523 | PAD, CUSHIONING UOC: 194, 208, 210, 230, 231, 252, 254, 256 | 1 |
| 13 | PAOZZ | 11862 | 14071984 | TANK, FUEL, ENGINE UOC: 194, 208, 210, 230, 231, 252, 254, 256 | 1 |
| 14 | MOOZZ | 11862 | 6263870 | INSULATOR F/TNK ST (3.00"X19.25") MAKE FROM FELT, P/N 6263877 UOC: 194, 208, 210, 230, 231, 252, 254, 256 | 1 |
| 15 | PAOZZ | 11862 | 6262755 | STRAP ASSEMBLY, FUEL UOC: 194, 208, 210, 230, 231, 252, 254, 256 | 1 |
| 16 | XDOZZ | 24617 | 9414411 | RIVET, SOLID UOC: 194, 208, 210, 230, 231, 252, 254, 256 | 6 |
| 17 | MOOZZ | 11862 | 6263871 | INSULATOR F/TNK ST (3.00"X15.75") MAKE FROM FELT, P/N 6263877 UOC: 194, 208, 210, 230, 231, 252, 254, 256 | 3 |
| 18 | PAOZZ | 11862 | 22516548 | CAM, FUEL SENDER UOC: 194, 208, 210, 230, 231, 252, 254, 256 | 1 |
| 19 | PAOZZ | 11862 | 22515965 | GASKET UOC: 194, 208, 210, 230, 231, 252, 254, 256 | 1 |
| 20 | PAOZZ | 11862 | 25004137 | TRANSMITTER, LIQUID INCLUDES ITEM #33 | 1 |

| SECTION II (1) ITEM NO | (2) SMR CODE | (3) CAGEC | TM9-2320-289-20P (4) PART NUMBER | (5) DESCRIPTION AND USABLE ON CODES (UOC) | (6) QTY |
|---------------------------------|--------------------|--------------|---|--|------------|
| 21 | PAOZZ | 11862 | 359847 | UOC:194,208,210,230,231,252,254,256 BAND,RETAINING | 1 |
| 22 | PAOZZ | 11862 | 334521 | UOC:194,208,210,230,231,252,254,256 SHIELD,FUEL TANK,FR | 1 |
| 23 | PAOZZ | 11862 | 334522 | UOC:194,208,210,230,231,252,254,256 BRACKET,ANGLE | 1 |
| 24 | PAOZZ | 96906 | MS51850-86 | UOC:194,208,210,230,231,252,254,256 SCREW,TAPPING | 2 |
| 25 | PAOZZ | 96906 | MS51967-6 | UOC:194,208,210,230,231,252,254,256 NUT,PLAIN,HEXAGON | 7 |
| 26 | PAOZZ | 96906 | MS35338-45 | UOC:194,208,210,230,231,252,254,256 WASHER,LOCK | 5 |
| 27 | PAOZZ | 11862 | 341287 | UOC:194,208,210,230,231,252,254,256 SUPPORT ASSEMBLY,FU | 1 |
| 28 | PAOZZ | 11862 | 344714 | UOC:194,208,210,230,231,252,254,256 BRACKET,DOUBLE ANGL | 2 |
| 29 | PAOZZ | 11862 | 467525 | UOC:194,208,210,230,231,252,254,256 SUPPORT ASSEMBLY,FU | 1 |
| 30 | PAOZZ | 96906 | MS90728-33 | UOC:194,208,210,230,231,252,254,256 BOLT,MACHINE | 7 |
| 31 | PAOZZ | 24617 | 9422295 | UOC:194,208,210,230,231,252,254,256 NUT,SELF-LOCKING,CO | 2 |
| 32 | PAOZZ | 96906 | MS27183-12 | UOC:194,208,210,230,231,252,254,256 WASHER,FLAT | 2 |
| 33 | PAOZZ | 11862 | 15599221 | UOC:194,208,210,230,231,252,254,256 BRACKET,ANGLE | 1 |
| 34 | PAOZZ | 11862 | 474955 | UOC:194,208,210,230,231,252,254,256 SHIELD,FUEL TANK | 1 |
| 35 | PAOZZ | 11862 | 14072666 | UOC:194,208,210,230,231,252,254,256 BOLT,RIBBED NECK | 2 |
| 36 | PAOZZ | 96906 | MS90728-59 | UOC:194,208,210,230,231,252,254,256 SCREW,CAP,HEXAGON H | 8 |
| 37 | PAOZZ | 96906 | MS51967-12 | UOC:194,208,210,230,231,252,254,256 NUT,PLAIN,HEXAGON | 2 |
| 38 | PAOZZ | 96906 | MS27183-15 | UOC:194,208,210,230,231,252,254,256 WASHER,FLAT | 2 |
| 39 | PAOZZ | 96906 | MS35842-13 | UOC:194,208,210,230,231,252,254,256 CLAMP,HOSE | 1 |
| 40 | PAOZZ | 96906 | MS35842-11 | UOC:194,208,210,230,231,252,254,256 CLAMP,HOSE | 2 |
| 41 | PAOZZ | 11862 | 14063335 | UOC:194,208,210,230,231,252,254,256 HOSE,PREFORMED | 1 |
| 41 | PAOZZ | 11862 | 14036751 | UOC:210,231 HOSE,PREFORMED | 1 |

END OF FIGURE

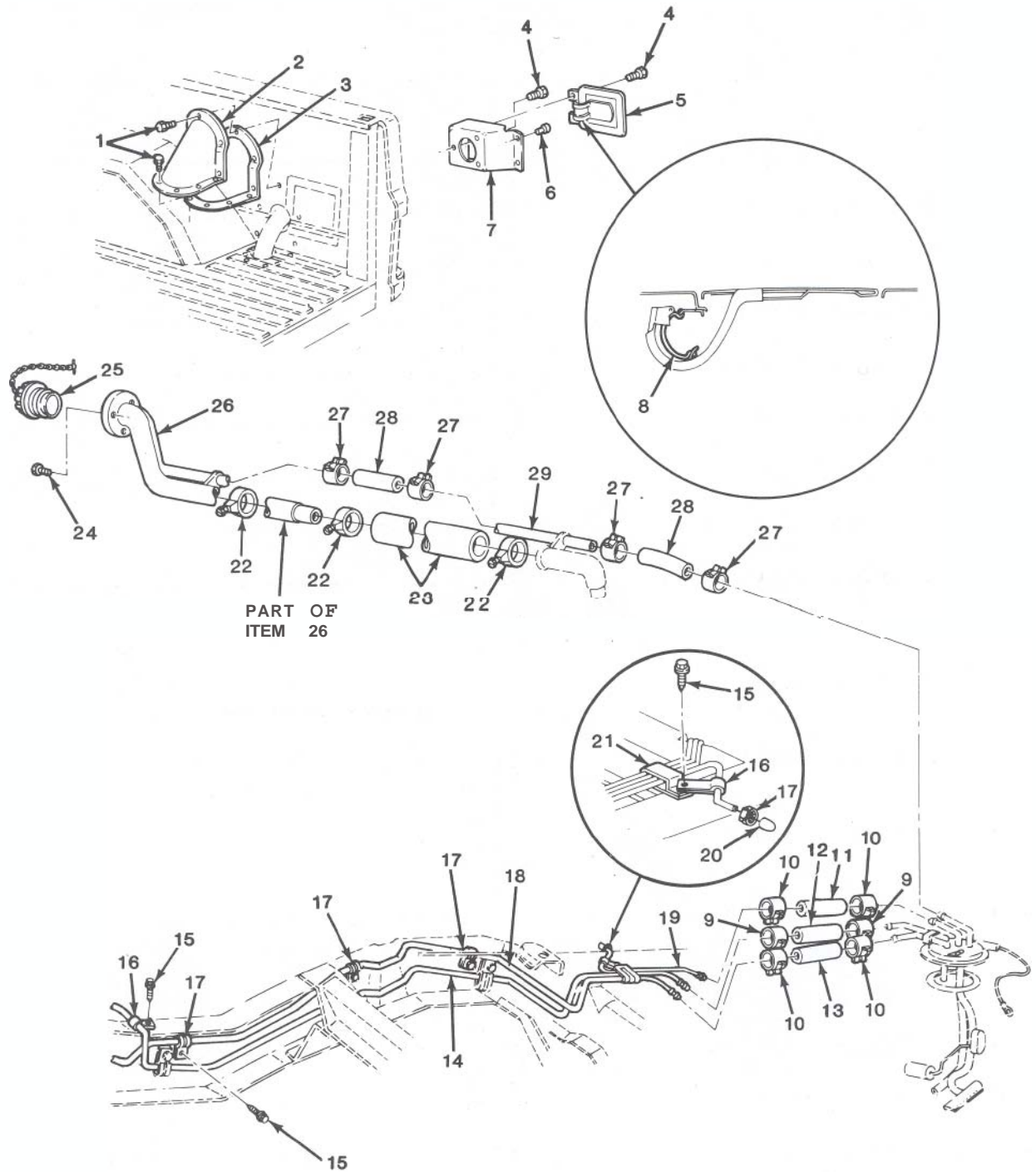
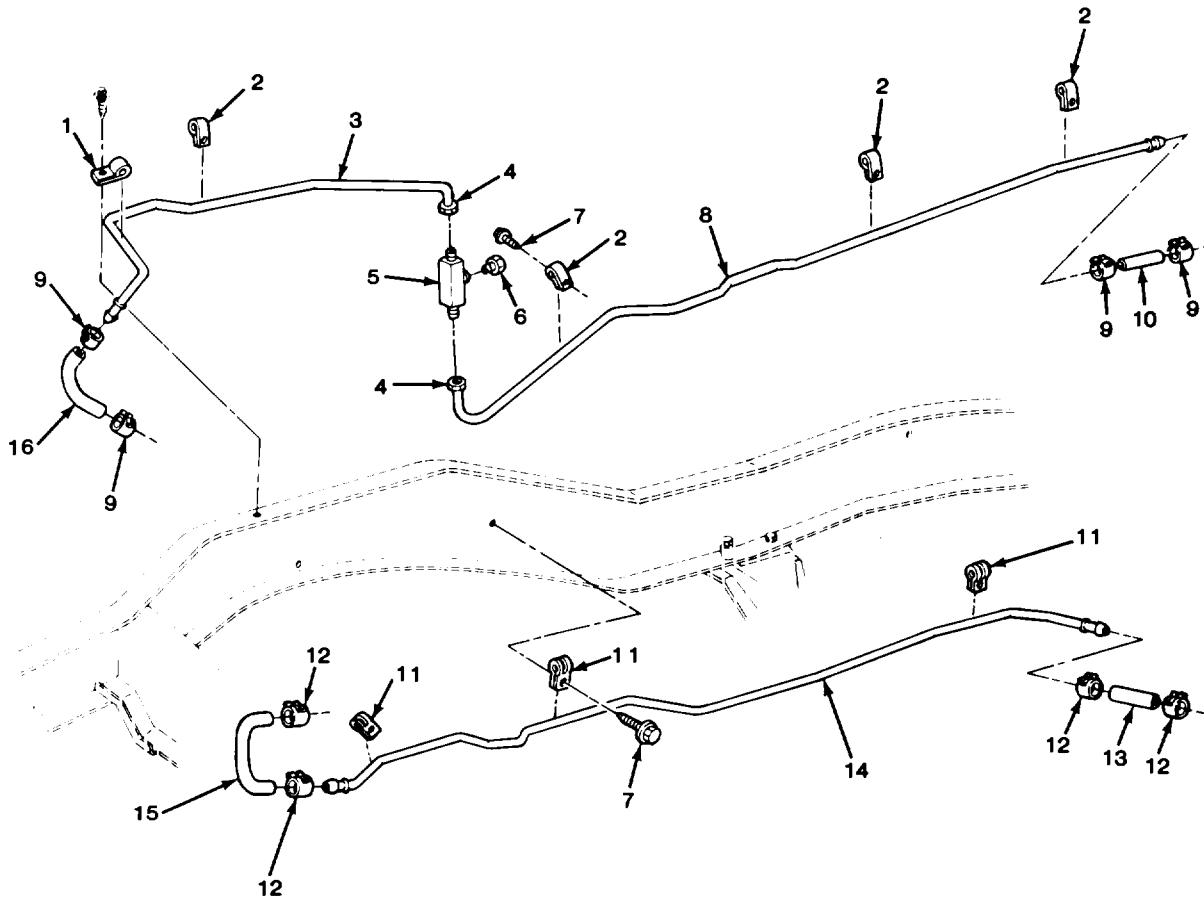

FIGURE 15. REAR FUEL LINES AND RELATED PARTS

| SECTION II (1) ITEM NO | (2) SMR CODE | (3) CAGEC | TM9-2320-289-20P (4) PART NUMBER | (5) DESCRIPTION AND USABLE ON CODES (UOC) | (6) QTY |
|---------------------------------|--------------------|--------------|---|---|------------|
| | | | | GROUP 0306 TANKS, LINES, FITTINGS, HEADERS | |
| | | | | FIG. 15 REAR FUEL LINES AND RELATED PARTS (M1009) | |
| 1 | PAOZZ | 24617 | 9419327 | SCREW UOC:209 | 11 |
| 2 | PAOZZ | 11862 | 476916 | COVER,FILLER NECK UOC:209 | 1 |
| 3 | PAOZZ | 11862 | 476927 | GASKET UOC:209 | 1 |
| 4 | PAOZZ | 96906 | MS51869-24 | SCREW,CAP,SOCKET HE UOC:209 | 5 |
| 5 | PAOZZ | 11862 | 14052026 | DOOR,ACCESS UOC:209 | 1 |
| 6 | PAOZZ | 11862 | 14010707 | BUMPER,NONMETALLIC UOC:209 | 2 |
| 7 | PAOZZ | 11862 | 14063329 | HOUSING,FILLER PIPE UOC:209 | 1 |
| 8 | PAOZZ | 11862 | 4813235 | SPRING,FLAT UOC:209 | 1 |
| 9 | PAOZZ | 19207 | 11608950-4 | CLAMP,HOSE UOC:209 | 3 |
| 10 | PAOZZ | 11862 | 25518880 | CLAMP,HOSE UOC:209 | 4 |
| 11 | MOOZZ | 11862 | 9439068 | HOSE FUEL TANK DRAI (7.48"LG) MAKE FROM HOSE,P/N 9439104 UOC:209 | 1 |
| 12 | MOOZZ | 11862 | 9439128 | HOSE FU FEED REAR (8.27"LG) MAKE FROM HOSE,P/N 9439162 UOC:209 | 1 |
| 13 | MOOZZ | 11862 | 9439010 | HOSE,FUEL RET RR (7.48"LG) MAKE FROM HOSE,P/N 9439046 UOC:209 | 1 |
| 14 | MOOZZ | 11862 | 14018658 | PIPE ASM-FUEL FEED (78.69"LG) MAKE FROM TUBE, P/N 3750950 UOC:209 | 1 |
| 15 | PAOZZ | 11862 | 11504447 | SCREW,TAPPING UOC:209 | 5 |
| 16 | PAOZZ | 11862 | 1638274 | CLAMP,LOOP UOC:209 | 2 |
| 17 | PAOZZ | 96906 | MS21333-98 | CLAMP,LOOP UOC:209 | 3 |
| 18 | MFOZZ | 11862 | 14018647 | PIPE FUEL RTN REAR (73.44"LG) MAKE FROM TUBE, P/N 603827 UOC:209 | 1 |
| 19 | MFOZZ | 11862 | 14063317 | PIPE ASM F/T DRAIN (17.05"LG) MAKE FROM TUBE, P/N 1324714 UOC:209 | 1 |
| 20 | PAOZZ | 11862 | 14063319 | CAP,FUEL TANK DRAIN UOC:209 | 1 |

| SECTION II | | | | TM9-2320-289-20P | | |
|------------|-------|-------|------------|--|-----|--|
| (1) | (2) | (3) | (4) | (5) | (6) | |
| ITEM | SMR | | PART | | | |
| NO | CODE | CAGEC | NUMBER | DESCRIPTION AND USABLE ON CODES (UOC) | QTY | |
| 21 | PAOZZ | 11862 | 14018630 | CLAMP, LOOP UOC: 209 | 1 | |
| 22 | PAOZZ | 96906 | MS35842-13 | CLAMP, HOSE UOC: 209 | 3 | |
| 23 | PAOZZ | 11862 | 14049494 | HOSE, NONMETALLIC (14.06" LG) UOC: 209 | 1 | |
| 24 | PAOZZ | 11862 | 14026247 | SCREW, ASSEMBLED WAS UOC: 209 | 3 | |
| 25 | PAOZZ | 11862 | 14063326 | CAP, FILLER OPENING UOC: 209 | 1 | |
| 26 | PAOZZ | 11862 | 14063325 | FILLER NECK UOC: 209 | 1 | |
| 27 | PAOZZ | 96906 | MS35842-11 | CLAMP, HOSE UOC: 209 | 4 | |
| 28 | MOOZZ | 11862 | 14041258 | HOSE F/T FILL VENT (6.50" LG) MAKE FROM HOSE, P/N 9438383 UOC: 209 | 2 | |
| 29 | PAOZZ | 11862 | 468484 | TUBE, METALLIC UOC: 209 | 1 | |

END OF FIGURE



TA510828

FIGURE 16. FRONT FUEL LINES AND RELATED PARTS (M1009).

| SECTION II (1) ITEM NO | (2) SMR CODE | (3) CAGEC | TM9-2320-289-20P (4) PART NUMBER | (5) DESCRIPTION AND USABLE ON CODES (UOC) | (6) QTY |
|---------------------------------|--------------------|--------------|---|---|------------|
| | | | | GROUP 0306 TANKS, LINES, FITTINGS, HEADERS | |
| | | | | FIG. 16 FRONT FUEL LINES AND RELATED PARTS (M1009) | |
| 1 | PAOZZ | 11862 | 1638274 | CLAMP, LOOP UOC: 209 | 1 |
| 2 | PAOZZ | 96906 | MS21333-111 | CLAMP, LOOP UOC: 209 | 4 |
| 3 | MOOZZ | 11862 | 15599209 | PIPE F/FEED FRONT (30.67"LG) MAKE FROM TUBE, P/N 3750950 UOC: 209 | 1 |
| 4 | PAOZZ | 24617 | 142433 | INVERTED NUT, TUBE C UOC: 209 | 2 |
| 5 | PAOZZ | 72582 | 178917 | TEE, PIPE TO TUBE UOC: 209 | 1 |
| 6 | PAOZZ | 6N299 | 0917425 | PLUG, PIPE UOC: 209 | 1 |
| 7 | PAOZZ | 11862 | 11504447 | SCREW, TAPPING UOC: 209 | 7 |
| 8 | MOOZZ | 11862 | 14063315 | PIPE-FUEL FEED INTE (51.86"LG) MAKE FROM TUBE, P/N 3750950 UOC: 209 | 1 |
| 9 | PAOZZ | 11862 | 477402 | CLAMP, HOSE UOC: 209 | 4 |
| 10 | MOOZZ | 11862 | 9439117 | HOSE, NONMETALLIC (3.94"LG) MAKE FROM HOSE, P/N 9439162 UOC: 209 | 1 |
| 11 | PAOZZ | 96906 | MS21333-98 | CLAMP, LOOP UOC: 209 | 3 |
| 12 | PAOZZ | 11862 | 25518880 | CLAMP, HOSE UOC: 209 | 4 |
| 13 | MOOZZ | 11862 | 9439001 | HOSE, FU, RET, INT (3.94"LG) MAKE FROM HOSE, P/N 9439046 UOC: 209 | 1 |
| 14 | MOOZZ | 11862 | 474957 | TUBE, BENT, METALLIC (71.45"LG) MAKE FROM TUBE, P/N 603827 UOC: 209 | 1 |
| 15 | MOOZZ | 11862 | 9438227 | HOSE FUEL RTURN FRN (9.84"LG) MAKE FROM HOSE, P/N 9438257 UOC: 209 | 1 |
| 16 | PAOZZ | 11862 | 14063391 | HOSE, PREFORMED UOC: 209 | 1 |
| | | | | END OF FIGURE | |

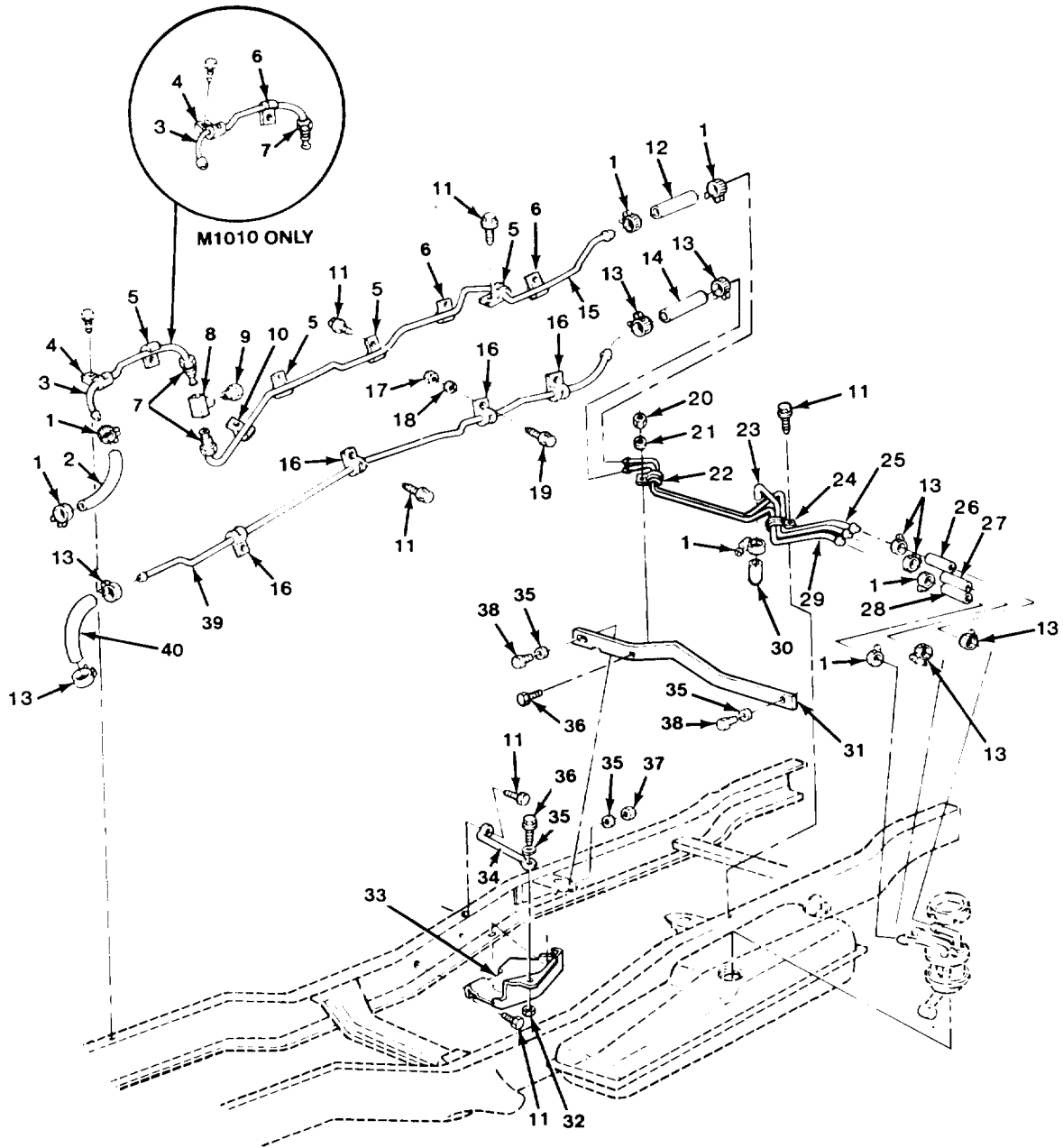
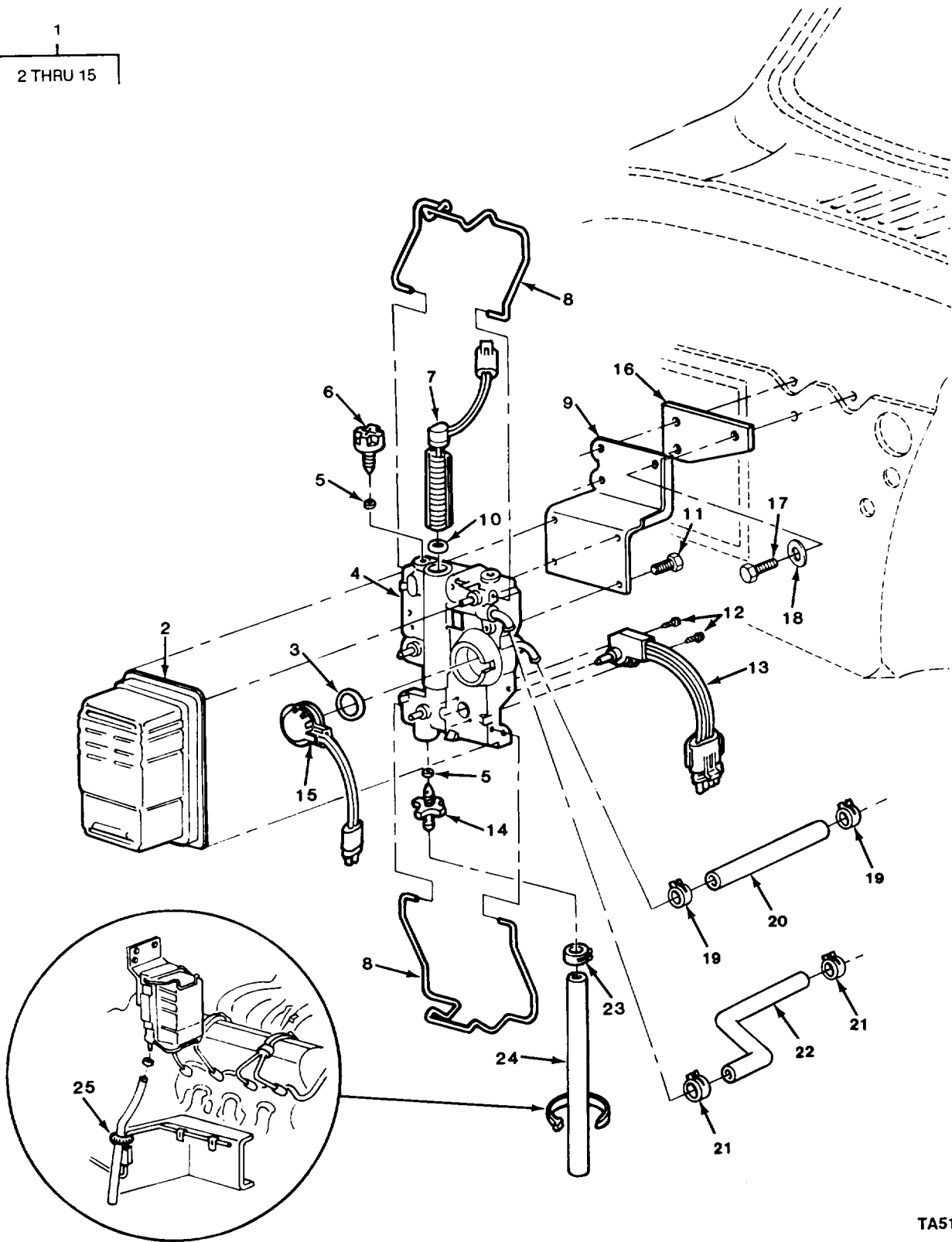
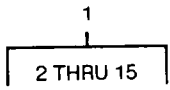

FIGURE 17. FUEL LINES AND RELATED PARTS (ALL EXCEPT M1009).

| SECTION II (1) ITEM NO | (2) SMR CODE | (3) CAGEC | TM9-2320-289-20P (4) PART NUMBER | (5) DESCRIPTION AND USABLE ON CODES (UOC) | (6) QTY |
|--|--------------------|--------------|---|---|------------|
| GROUP 0306 TANKS, LINES, FITTINGS, AND HEADERS | | | | | |
| FIG. 17 FUEL LINES AND RELATED PARTS (ALL EXCEPT M1009) | | | | | |
| 1 | PAOZZ | 11862 | 477402 | CLAMP,HOSE UOC:194,208,210,230,231,252,254,256 | 7 |
| 2 | PAOZZ | 11862 | 14063391 | HOSE,PREFORMED UOC:194,208,210,230,231,252,254,256 | 1 |
| 3 | MOOZZ | 11862 | 15599209 | PIPE F/FEED FRONT (30.67"LG) MAKE FROM TUBE, P/N 3750950 UOC:194,208,210,230,231,252,254,256 | 1 |
| 4 | PAOZZ | 11862 | 1638274 | CLAMP,LOOP UOC:194,208,210,230,231,252,254,256 | 1 |
| 5 | PAOZZ | 96906 | MS21333-111 | CLAMP,LOOP UOC:194,208,230,231,252,254,256 | 4 |
| 6 | PAOZZ | 96906 | MS21333-111 | CLAMP,LOOP UOC:210 | 3 |
| 7 | PAOZZ | 24617 | 142433 | INVERTED NUT,TUBE C UOC:194,208,210,230,231,252,254,256 | 2 |
| 8 | PAOZZ | 72582 | 178917 | TEE,PIPE TO TUBE UOC:194,208,210,230,231,252,254,256 | 1 |
| 9 | PAOZZ | 24617 | 444620 | PLUG,PIPE UOC:194,208,230,231,252,254,256 | 1 |
| 10 | PAOZZ | 11862 | 25527423 | CLAMP,LOOP UOC:210,230 | 1 |
| 11 | PAOZZ | 11862 | 11504447 | SCREW,TAPPING UOC:194,208,210,230,231,252,254,256 | 12 |
| 12 | MOOZZ | 11862 | 9439117 | HOSE,NONMETALLIC (3.94"LG) MAKE FROM HOSE,P/N 9439162 UOC:194,208,210,230,231,252,254,256 | 1 |
| 13 | PAOZZ | 11862 | 25518880 | CLAMP,HOSE UOC:194,208,210,230,231,252,254,256 | 8 |
| 14 | MOOZZ | 11862 | 9439010 | HOSE,FUEL RET RR (7.48"LG) MAKE FROM HOSE,P/N 9439046 UOC:194,208,210,230,231,252,254,256 | 1 |
| 15 | MOOZZ | 11862 | 14063314 | PIPE-FUEL FEED INT (57.14"LG) MAKE FROM TUBE, P/N 3750950 UOC:194,208,210,230,231,252,254,256 | 1 |
| 16 | PAOZZ | 96906 | MS21333-45 | CLAMP,LOOP UOC:194,208,210,230,231,252,254,256 | 4 |
| 17 | PAOZZ | 96906 | MS35691-406 | NUT,PLAIN,HEXAGON UOC:194,208,210,230,231,252,254,256 | 1 |
| 18 | PAOZZ | 96906 | MS35338-44 | WASHER,LOCK UOC:194,208,210,230,231,252,254,256 | 1 |
| 19 | PAOZZ | 96906 | MS90725-5 | SCREW,CAP,HEXAGON H UOC:194,208,210,230,231,252,254,256 | 1 |
| 20 | PAOZZ | 96906 | MS51967-6 | NUT,PLAIN,HEXAGON UOC:194,208,210,230,231,252,254,256 | 1 |
| 21 | PAOZZ | 96906 | MS35338-45 | WASHER,LOCK UOC:194,208,210,230,231,252,254,256 | 1 |

| SECTION II (1) ITEM NO | (2) SMR CODE | (3) CAGEC | TM9-2320-289-20P (4) PART NUMBER | (5) DESCRIPTION AND USABLE ON CODES (UOC) | (6) QTY |
|---------------------------------|--------------------|--------------|---|--|------------|
| 22 | PAOZZ | 11862 | 467524 | CLAMP, LOOP UOC: 194, 208, 210, 230, 231, 252, 254, 256 | 1 |
| 23 | MOOZZ | 11862 | 14045605 | PIPE ASM F/T DRAIN (12.25" LG) MAKE FROM TUBE, P/N 1324714 UOC: 194, 208, 210, 230, 231, 252, 254, 256 | 1 |
| 24 | PAOZZ | 11862 | 14034543 | CLAMP, LOOP UOC: 194, 208, 210, 230, 231, 252, 254, 256 | 1 |
| 25 | MFOZZ | 11862 | 14061227 | PIPE F/RTN HOSE RR (37.96" LG) MAKE FROM TUBE, P/N 603827 UOC: 194, 208, 210, 230, 231, 252, 254, 256 | 1 |
| 26 | MOOZZ | 11862 | 9439004 | HOSE F/RETURN RR (5.12" LG) MAKE FROM HOSE, P/N 9439046 UOC: 194, 208, 210, 230, 231, 252, 254, 256 | 1 |
| 27 | MOOZZ | 11862 | 9439059 | HOSE FUEL TANK DRAI (3.94" LG) MAKE FROM HOSE, P/N 9439104 UOC: 194, 208, 210, 230, 231, 252, 254, 256 | 1 |
| 28 | MOOZZ | 11862 | 9439120 | HOSE F/FEED RR (5.12" LG) MAKE FROM HOSE, P/N 9439162 UOC: 194, 208, 210, 230, 231, 252, 254, 256 | 1 |
| 29 | MOOZZ | 11862 | 14061223 | PIPE ASM-FUEL FEED (37.86" LG) MAKE FROM TUBE, P/N 3750950 UOC: 194, 208, 210, 230, 231, 252, 254, 256 | 1 |
| 30 | PAOZZ | 11862 | 14063319 | CAP, FUEL TANK DRAIN UOC: 194, 208, 210, 230, 231, 252, 254, 256 | 1 |
| 31 | PAOZZ | 11862 | 467509 | BRACKET, ANGLE UOC: 194, 208, 210, 230, 231, 252, 254, 256 | 1 |
| 32 | PAOZZ | 96906 | MS17829-5C | NUT, SELF-LOCKING, HE UOC: 194, 208, 210, 230, 231, 252, 254, 256 | 1 |
| 33 | POAZZ | 11862 | 15522392 | SHIELD, FUEL HOSE UOC: 194, 208, 210, 230, 231, 252, 254, 256 | 1 |
| 34 | PAOZZ | 11862 | 14034546 | BRACE, FUEL HOSE SHI UOC: 194, 208, 210, 230, 231, 252, 254, 256 | 1 |
| 35 | PAOZZ | 96906 | MS27183-12 | WASHER, FLAT UOC: 194, 208, 210, 230, 231, 252, 254, 256 | 5 |
| 36 | PAOZZ | 96906 | MS90728-32 | BOLT, MACHINE UOC: 194, 208, 210, 230, 231, 252, 254, 256 | 3 |
| 37 | PAOZZ | 24617 | 9422295 | NUT, SELF-LOCKING, CO UOC: 194, 208, 210, 230, 231, 252, 254, 256 | 2 |
| 38 | PAOZZ | 96906 | MS90728-33 | BOLT, MACHINE UOC: 194, 208, 210, 230, 231, 252, 254, 256 | 2 |
| 39 | MFOZZ | 11862 | 15599999 | PIPE FUEL RETRN FRT (74.60" LG) MAKE FROM TUBE, P/N 603827 UOC: 194, 208, 210, 230, 231, 252, 254, 256 | 1 |
| 40 | MOOZZ | 11862 | 9438227 | HOSE FUEL RTURN FRN (9.84" LG) MAKE FROM HOSE, P/N 9438257 UOC: 194, 208, 210, 230, 231, 252, 254, 256 | 1 |

END OF FIGURE



TA510830

FIGURE 18. FUEL FILTER AND RELATED PARTS.

| SECTION II (1) | SMR (2) | CAGEC (3) | TM9-2320-289-20P (4) PART NUMBER | (5) DESCRIPTION AND USABLE ON CODES (UOC) | (6) QTY |
|---------------------------------------|------------|--------------|---|---|------------|
| GROUP 0309 FUEL FILTERS | | | | | |
| FIG. 18 FUEL FILTER AND RELATED PARTS | | | | | |
| 1 | PAOOO | 84760 | 27290 | FILTER, FLUID | 1 |
| 2 | PAOZZ | 11862 | 14075347 | . FILTER, FLUID | 1 |
| 3 | PAOZZ | 87460 | 22591 | . PACKING, PREFORMED | 1 |
| 4 | PAOFF | 87460 | 24285 | . HOUSING, FUEL FILTER | 1 |
| 5 | PAOZZ | 87460 | 27820 | . PACKING, PREFORMED | 2 |
| 6 | PAOZZ | 87460 | 24267 | . PLUG, VENT | 1 |
| 7 | PAOZZ | 87460 | 29090 | . HEATER ASSEMBLY, FUE | 1 |
| 8 | PAOZZ | 87460 | 24265 | . CLAMP, LOOP | 2 |
| 9 | PFOZZ | 87460 | 24281 | . BRACKET, ANGLE | 1 |
| 10 | PAOZZ | 87460 | 15349 | . PACKING, PREFORMED | 1 |
| 11 | PAOZZ | 87460 | 24437 | . SCREW, TAPPING, THREA | 4 |
| 12 | PAOZZ | 87460 | 24322 | . SCREW, TAPPING, THREA | 2 |
| 13 | PAOZZ | 87460 | 27284 | . SENSOR, FUEL FILTER | 1 |
| 14 | PAOZZ | 87460 | 23796 | . COCK, POPPET DRAIN | 1 |
| 15 | PAOZZ | 61928 | 15596614 | . SWITCH, PRESSURE | 1 |
| 16 | PFOZZ | 11862 | 14043724 | COVER, ACCESS | 1 |
| 17 | PAOZZ | 96906 | MS18154-58 | SCREW, CAP, HEXAGON H | 3 |
| 18 | PAOZZ | 96906 | MS35338-46 | WASHER, LOCK | 3 |
| 19 | PAOZZ | 11862 | 25518880 | CLAMP, HOSE | 2 |
| 20 | PAOZZ | 11862 | 14063302 | HOSE, PREFORMED | 1 |
| 21 | PAOZZ | 19207 | 11608950-4 | CLAMP, HOSE | 2 |
| 22 | PAOZZ | 11862 | 14063301 | HOSE, PREFORMED | 1 |
| 23 | PAOZZ | 96906 | MS35842-10 | CLAMP, HOSE | 1 |
| 24 | MOOZZ | 11862 | 9439092 | HOSE, NONMETALLIC (25.59"LG) MAKE FROM HOSE, P/N 9439104 | 1 |
| 25 | PAOZZ | 11862 | 9785074 | CLIP, SPRING TENSION | 1 |

END OF FIGURE

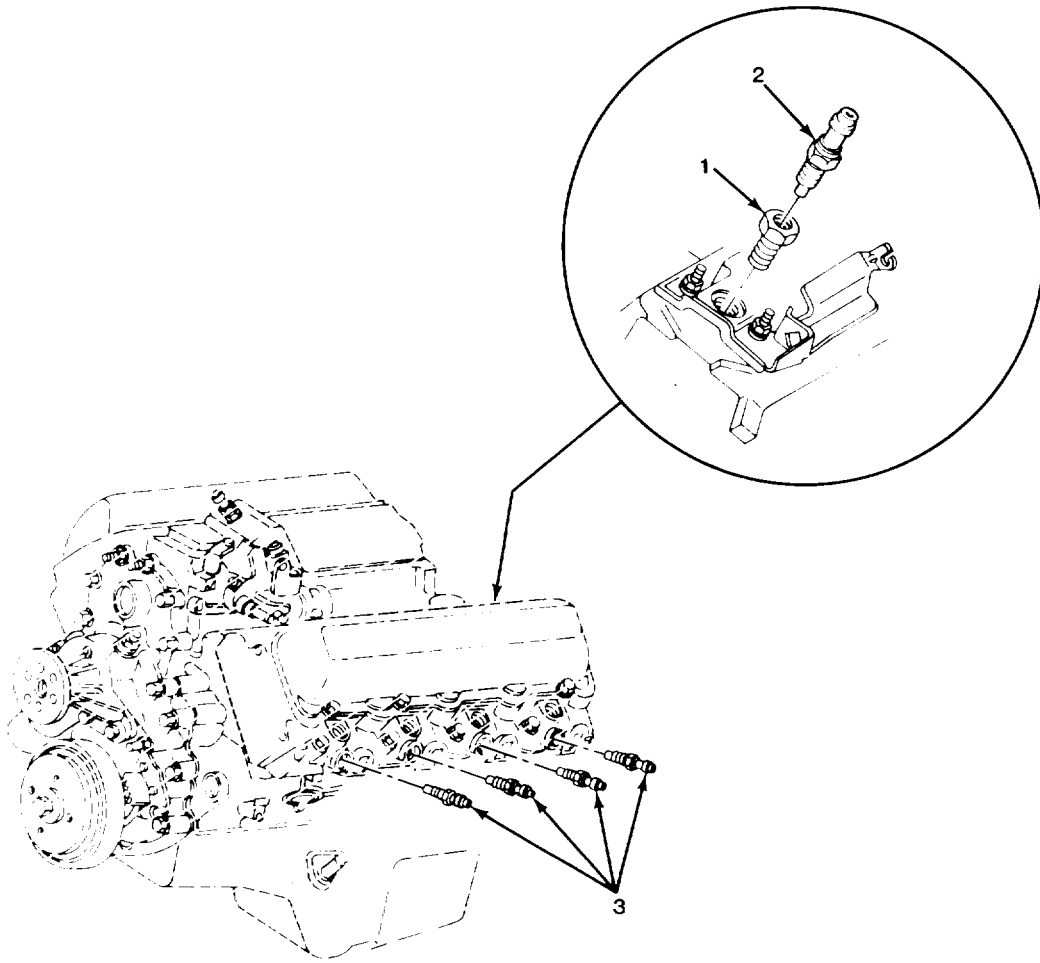

TA510831

FIGURE 19. GLOW PLUGS AND TEMPERATURE SENSOR.

| SECTION II | | | | TM9-2320-289-20P | | |
|------------|-------|-------|----------|--|--|-----|
| (1) | (2) | (3) | (4) | (5) | | (6) |
| ITEM | SMR | | PART | | | |
| NO | CODE | CAGEC | NUMBER | DESCRIPTION AND USABLE ON CODES (UOC) | | QTY |
| | | | | GROUP 0311 ENGINE STARTING AIDS | | |
| | | | | FIG. 19 GLOW PLUGS AND TEMPERATURE SENSOR | | |
| 1 | PAOZZ | 24617 | 444034 | BUSHING,PIPE | | 1 |
| 2 | PAOZZ | 70040 | 10045847 | UOC: 208,209,210,230,231,252,254,256 SENSOR,TEMPERATURE INCLUDES ADAPTER FOR TWO TERMINAL SWITCH TO CONNECT TO ONE TERMINAL WIRING HARNESS | | 1 |
| 3 | PAOZZ | 11862 | 5613939 | GLOW PLUG | | 8 |
| | | | | END OF FIGURE | | |

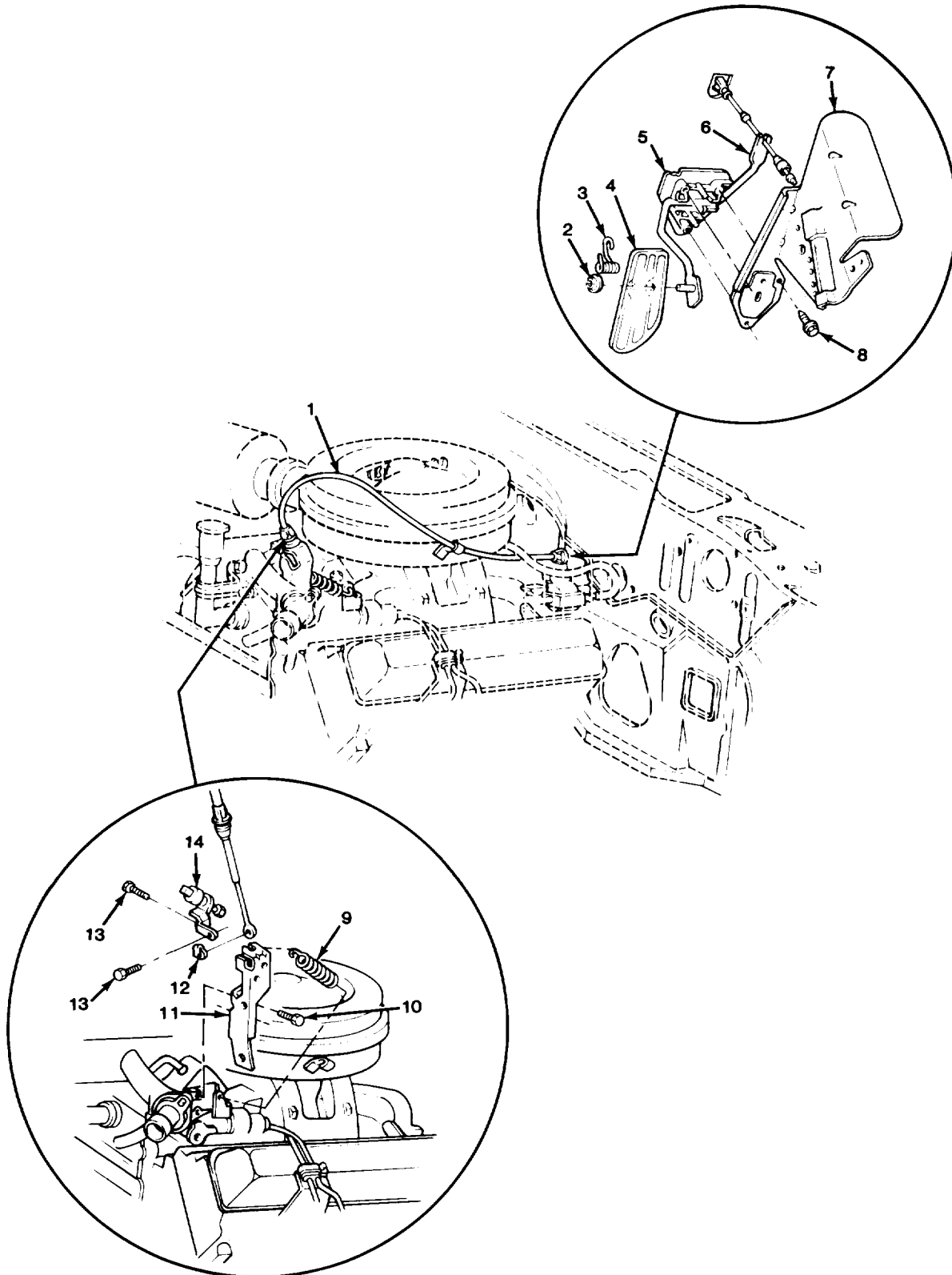
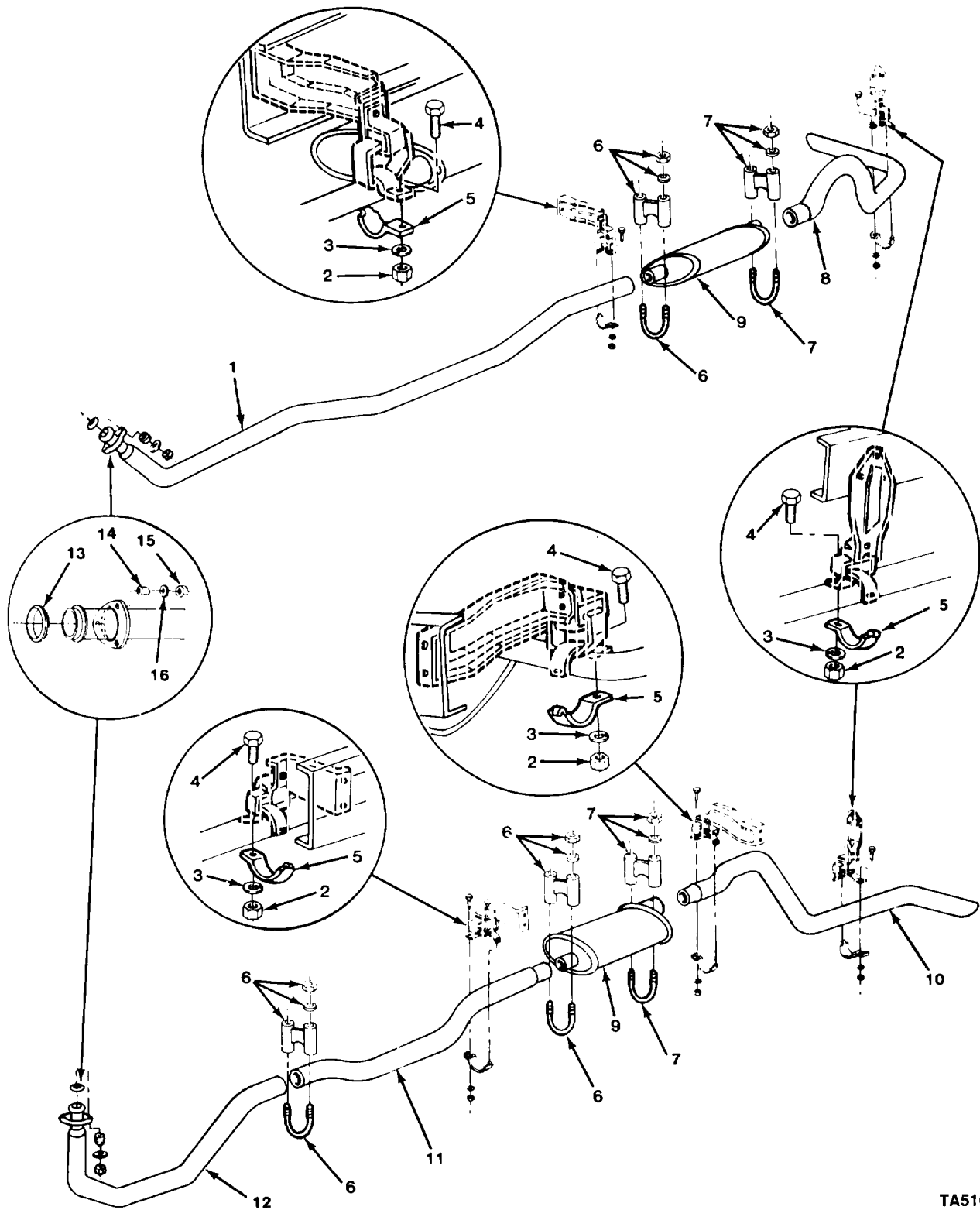

FIGURE 20. ACCELERATOR LINKAGE AND RELATED PARTS.

| SECTION II | | TM9-2320-289-20P | | | |
|------------|-------|------------------|----------|--|-----|
| (1) | (2) | (3) | (4) | (5) | (6) |
| ITEM | SMR | | PART | | |
| NO | CODE | CAGEC | NUMBER | DESCRIPTION AND USABLE ON CODES (UOC) | QTY |
| | | | | GROUP 0312 ACCELERATOR, THROTTLE, OR CHOKE CONTROLS | |
| | | | | FIG. 20 ACCELERATOR LINKAGE AND RELATED PARTS | |
| 1 | PAOZZ | 11862 | 14038644 | CONTROL ASSEMBLY, PU | 1 |
| 2 | PAOZZ | 73342 | 3909063 | PUSH ON NUT | 1 |
| 3 | PAOZZ | 11862 | 336989 | SPRING, HELICAL, TORS | 1 |
| 4 | PAOZZ | 11862 | 468234 | PEDAL, CONTROL | 1 |
| 5 | PAOZZ | 11862 | 3993087 | SUPPORT, ACCELERATOR | 1 |
| 6 | PAOZZ | 11862 | 15590123 | LEVER, REMOTE CONTRO | 1 |
| 7 | PAOZZ | 11862 | 342405 | REINFORCEMENT, ACCEL | 1 |
| 8 | PAOZZ | 24617 | 9422956 | SCREW, TAPPING | 3 |
| 9 | PAOZZ | 11862 | 14024997 | SPRING, HELICAL, EXTE | 1 |
| 10 | PAOZZ | 24617 | 11504986 | BOLT, MACHINE | 2 |
| 11 | PAOZZ | 11862 | 14038647 | SUPPORT, ACCELERATOR | 1 |
| 12 | PAOZZ | 11862 | 15567924 | CLIP, RETAINING | 1 |
| 13 | PAOZZ | 11862 | 11501095 | BOLT, MACHINE | 2 |
| 14 | PAOZZ | 11862 | 14066255 | RELAY, ELECTROMAGNET | 1 |
| | | | | END OF FIGURE | |



TA510833

FIGURE 21. EXHAUST MUFFLERS AND PIPES (ALL EXCEPT M1009).

| SECTION II (1) ITEM NO | (2) SMR CODE | (3) CAGEC | TM9-2320-289-20P (4) PART NUMBER | (5) DESCRIPTION AND USABLE ON CODES (UOC) | (6) QTY |
|--|--------------------|--------------|---|---|------------|
| GROUP 04 EXHAUST SYSTEM | | | | | |
| GROUP 0401 MUFFLERS AND PIPES | | | | | |
| FIG. 21 EXHAUST MUFFLERS AND PIPES (ALL EXCEPT M1009) | | | | | |
| 1 | PAOZZ | 11862 | 14037856 | PIPE, EXHAUST UOC: 194, 208, 210, 230, 231, 252, 254, 256 | 1 |
| 1 | PAOZZ | 11862 | 15595224 | PIPE, EXHAUST UOC: 194, 208, 210, 230, 231, 252, 254, 256 | 1 |
| 2 | PAOZZ | 96906 | MS51967-6 | NUT, PLAIN, HEXAGON UOC: 194, 208, 210, 230, 231, 252, 254 | 5 |
| 3 | PAOZZ | 96906 | MS35338-45 | WASHER, LOCK UOC: 194, 208, 210, 230, 231, 252, 254, 256 | 5 |
| 4 | PAOZZ | 96906 | MS90728-37 | BOLT, MACHINE UOC: 194, 208, 210, 230, 231, 252, 254 | 5 |
| 5 | PAOZZ | 11862 | 341160 | STRAP, RETAINING UOC: 194, 208, 210, 230, 231, 252, 254, 256 | 5 |
| 6 | PAOZZ | 96906 | MS52150-31HE | CLAMP, LOOP UOC: 194, 208, 210, 230, 231, 252, 254, 256 | 3 |
| 7 | PAOZZ | 96906 | MS52150-30HE | CLAMP, LOOP UOC: 194, 208, 210, 230, 231, 252, 254, 256 | 2 |
| 8 | PAOZZ | 79260 | 45823 | PIPE, EXHAUST RIGHT REAR UOC: 194, 208, 210, 230, 231, 252, 254, 256 | 1 |
| 9 | PAOZZ | 11862 | 14063795 | MUFFLER, EXHAUST UOC: 194, 208, 210, 230, 231, 252, 254, 256 | 2 |
| 9 | PAOZZ | 11862 | 14089132 | MUFFLER, EXHAUST APPLIES TO VEHICLES STARTING WITH VIN FF3000 UOC: 194, 208, 210, 230, 231, 252, 254, 256 | 2 |
| 10 | PAOZZ | 11862 | 14029956 | PIPE, EXHAUST LEFT REAR UOC: 194, 208, 210, 230, 231, 252, 254, 256 | 1 |
| 11 | PAOZZ | 11862 | 14045525 | PIPE, EXHAUST LEFT CENTER UOC: 194, 208, 210, 230, 231, 252, 254, 256 | 1 |
| 11 | PAOZZ | 11862 | 15595271 | PIPE, EXHAUST APPLIES TO VEHICLES STARTING WITH VIN FF3000 UOC: 194, 208, 210, 230, 231, 252, 254, 256 | 1 |
| 12 | PAOZZ | 11862 | 14045521 | PIPE, EXHAUST LEFT FRONT UOC: 194, 208, 210, 230, 231, 252, 254, 256 | 1 |
| 13 | PAOZZ | 11862 | 14072686 | SEAL, EXHAUST PIPE UOC: 194, 208, 210, 230, 231, 252, 254, 256 | 2 |
| 14 | PAOZZ | 11862 | 587575 | SPRING, HELICAL, COMP UOC: 194, 208, 210, 230, 231, 252, 254, 256 | 6 |
| 15 | PAOZZ | 80205 | NAS1408A6 | NUT, SELF-LOCKING, HE UOC: 194, 208, 210, 230, 231, 252, 254, 256 | 6 |
| 16 | PAOZZ | 96906 | MS27183-16 | WASHER, FLAT UOC: 194, 208, 210, 230, 231, 252, 254, 256 | 6 |

END OF FIGURE

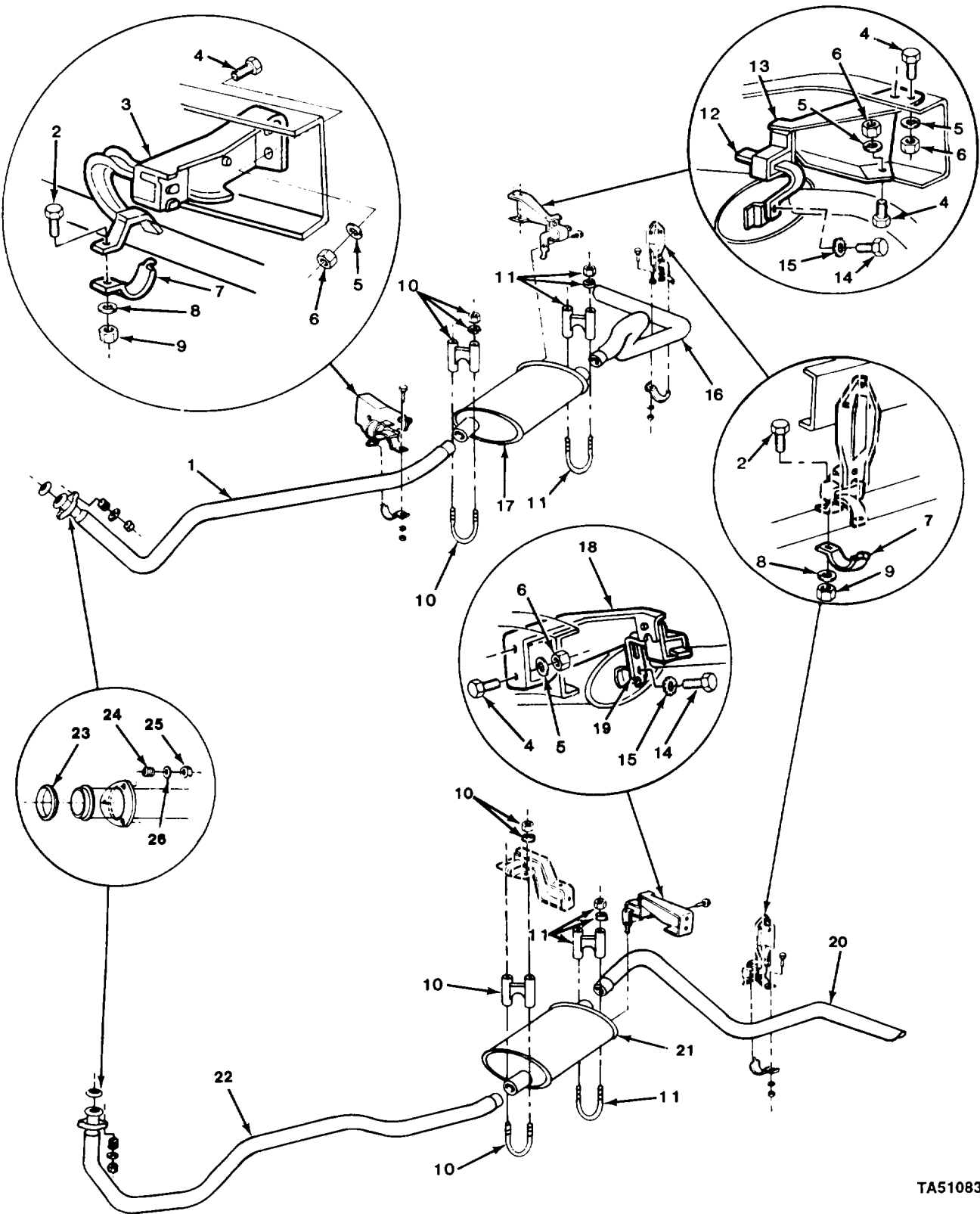

TA510834

FIGURE 22. EXHAUST MUFFLERS AND PIPES (MI 009).

| SECTION II (1) ITEM NO | (2) SMR CODE | (3) CAGEC | TM9-2320-289-20P (4) PART NUMBER | (5) DESCRIPTION AND USABLE ON CODES (UOC) | (6) QTY |
|---|--------------------|--------------|---|--|------------|
| GROUP 0401 MUFFLERS AND PIPES | | | | | |
| FIG. 22 EXHAUST MUFFLERS AND PIPES (M1009) | | | | | |
| 1 | PAOZZ | 11862 | 15595216 | PIPE,EXHAUST (RIGHT) APPLIES TO VEHICLES BEFORE VIN FF136169 UOC: 209 | 1 |
| 1 | XDOZZ | 11862 | 15599216 | PIPE,EXHAUST (RIGHT) APPLIES TO VEHICLES STARTING WITH VIN FF136169 UOC: 209 | 1 |
| 2 | PAOZZ | 96906 | MS90728-37 | BOLT,MACHINE UOC: 209 | 3 |
| 3 | PAOZZ | 11862 | 14037808 | BRACKET,PIPE UOC: 209 | 1 |
| 4 | PAOZZ | 96906 | MS18154-58 | SCREW,CAP,HEXAGON H UOC: 209 | 7 |
| 5 | PAOZZ | 96906 | MS35338-46 | WASHER,LOCK UOC: 209 | 7 |
| 6 | PAOZZ | 96906 | MS51967-8 | NUT,PLAIN,HEXAGON UOC: 209 | 7 |
| 7 | PAOZZ | 11862 | 341160 | STRAP,RETAINING UOC: 209 | 3 |
| 8 | PAOZZ | 96906 | MS35338-45 | WASHER,LOCK UOC: 209 | 3 |
| 9 | PAOZZ | 96906 | MS51967-6 | NUT,PLAIN,HEXAGON UOC: 209 | 3 |
| 10 | PAOZZ | 96906 | MS52150-31HE | CLAMP,LOOP UOC: 209 | 2 |
| 11 | PAOZZ | 96906 | MS52150-30HE | CLAMP,LOOP UOC: 209 | 2 |
| 12 | PAOZZ | 11862 | 14037836 | HANGER,ENGINE EXHAU UOC: 209 | 1 |
| 13 | PAOZZ | 11862 | 14037812 | SUPPORT ASSEMBLY,MU UOC: 209 | 1 |
| 14 | PAOZZ | 96906 | MS90728-34 | BOLT,MACHINE UOC: 209 | 2 |
| 15 | PAOZZ | 96906 | MS35335-34 | WASHER,LOCK UOC: 209 | 2 |
| 16 | PAOZZ | 11862 | 14044996 | PIPE,EXHAUST RIGHT REAR UOC: 209 | 1 |
| 17 | PAOZZ | 11862 | 14067430 | MUFFLER AND INLET P RIGHT UOC: 209 | 1 |
| 18 | PAOZZ | 11862 | 14034547 | BRACKET,TAIL PIPE UOC: 209 | 1 |
| 19 | PAOZZ | 11862 | 14024561 | BRACKET,DOUBLE ANGL UOC: 209 | 1 |
| 20 | PAOZZ | 11862 | 14044995 | PIPE,EXHAUST LEFT REAR UOC: 209 | 1 |
| 21 | PAOZZ | 11862 | 14067429 | MUFFLER AND INLET P UOC: 209 | 1 |
| 22 | PAOZZ | 11862 | 14067759 | PIPE,EXHAUST (LEFT) APPLIES TO | 1 |

| SECTION II | | | | TM9-2320-289-20P | | |
|---------------|-------|-------|------------|---------------------------------------|-----|--|
| (1) | (2) | (3) | (4) | (5) | (6) | |
| ITEM | SMR | | PART | | | |
| NO | CODE | CAGEC | NUMBER | DESCRIPTION AND USABLE ON CODES (UOC) | QTY | |
| | | | | VEHICLES BEFORE VIN FF136169 | | |
| | | | | UOC:209 | | |
| 22 | PAOZZ | 11862 | 15599269 | PIPE,EXHAUST (LEFT) APPLIES TO | 1 | |
| | | | | VEHICLES STARTING WITH VIN FF136169 | | |
| | | | | UOC:209 | | |
| 23 | PAOZZ | 11862 | 14072686 | SEAL,EXHAUST PIPE PART OF KIT P/N | 2 | |
| | | | | 15633467 | | |
| | | | | UOC:209 | | |
| 24 | PAOZZ | 11862 | 587575 | SPRING,HELICAL,COMP | 6 | |
| | | | | UOC:209 | | |
| 25 | PAOZZ | 80205 | NAS1408A6 | NUT,SELF-LOCKING,HE | 6 | |
| | | | | UOC:209 | | |
| 26 | PAOZZ | 96906 | MS27183-16 | WASHER,FLAT | 6 | |
| | | | | UOC:209 | | |
| END OF FIGURE | | | | | | |

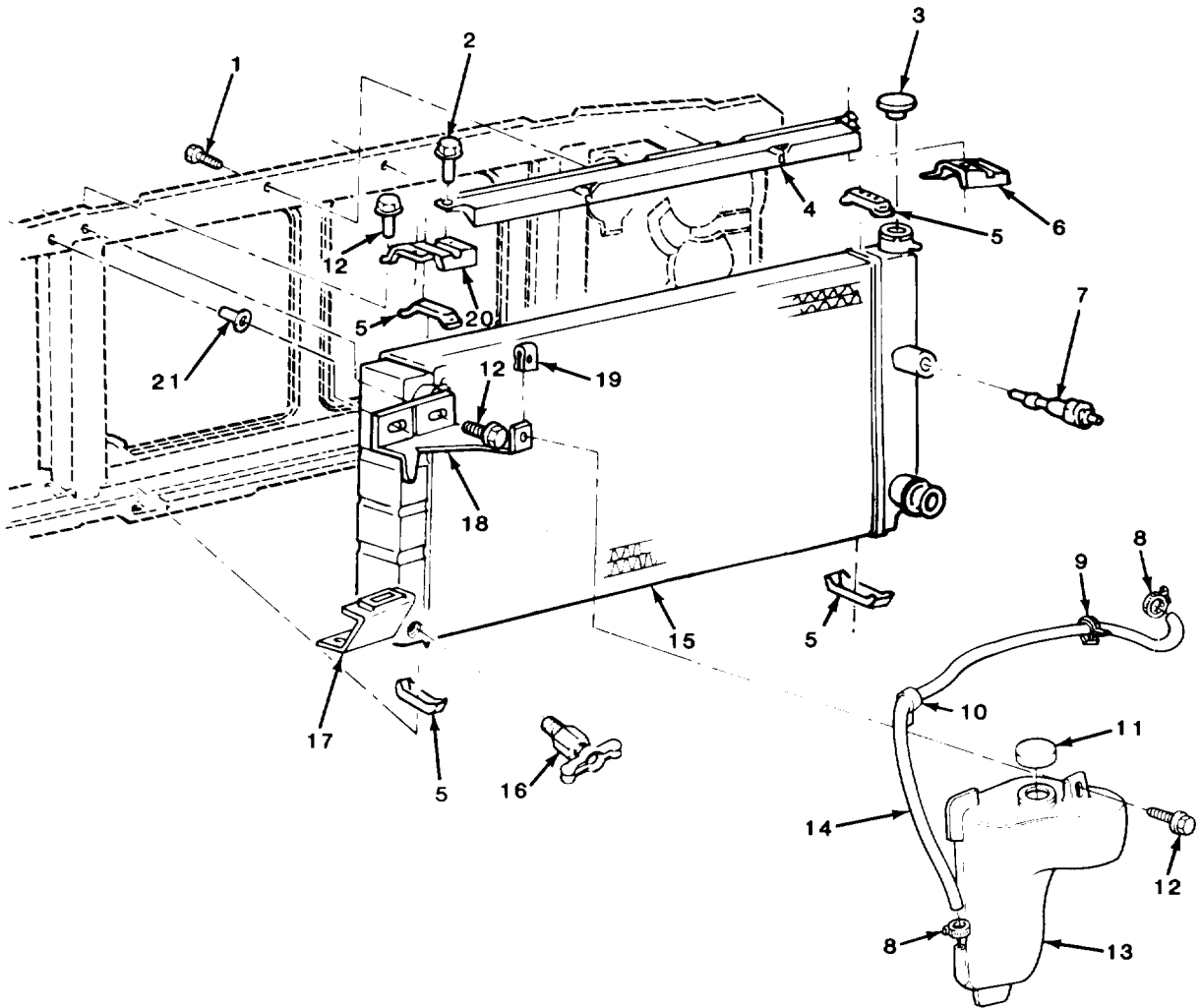

TA510835

FIGURE 23. RADIATOR, COOLANT RECOVERY RESERVOIR, AND RELATED PARTS.

| SECTION II | | TM9-2320-289-20P | | | |
|---|-------|------------------|-------------|--|-----|
| (1) | (2) | (3) | (4) | (5) | (6) |
| ITEM | SMR | PART | | | |
| NO | CODE | CAGEC | NUMBER | DESCRIPTION AND USABLE ON CODES (UOC) | QTY |
| GROUP 05 COOLING SYSTEM | | | | | |
| GROUP 0501 RADIATOR, EVAPORATIVE COOLER, OR HEAT EXCHANGER | | | | | |
| FIG. 23 RADIATOR, COOLANT RECOVERY RESERVOIR, AND RELATED PARTS | | | | | |
| 1 | PAOZZ | 11862 | 11508566 | SCREW,TAPPING | 2 |
| 2 | PAOZZ | 11862 | 11504115 | SCREW,TAPPING | 2 |
| 3 | PAOZZ | 11862 | 6410785 | CAP,FILLER OPENING | 1 |
| 4 | PFOZZ | 11862 | 14039948 | PANEL,RADIATOR | 1 |
| 5 | PAOZZ | 11862 | 6264100 | PAD,RADIATOR RETAIN | 4 |
| 6 | PFOZZ | 11862 | 14039950 | BRACKET,MOUNTING RA | 1 |
| 7 | PAOZZ | 11862 | 358375 | PROBE ASSEMBLY,TRAN | 1 |
| 8 | PAOZZ | 96906 | MS35842-10 | CLAMP,HOSE | 2 |
| 9 | PAOZZ | 11862 | 3816659 | STRAP,LINE SUPPORTI | 1 |
| 10 | PAOZZ | 96906 | MS21333-114 | CLAMP,LOOP | 1 |
| 11 | PAOZZ | 11862 | 14011345 | CAP ASSY | 1 |
| 12 | PAOZZ | 11862 | 2014469 | BOLT,ASSEMBLED WASH | 7 |
| 13 | PFOZZ | 11862 | 14052221 | TANK,RADIATOR,OVERF | 1 |
| 14 | MOOZZ | 11862 | 14072430 | HOSE COLLANT RES (59.00"LG) MAKE FROM HOSE,P/N 9438373 | 1 |
| 15 | PAOFF | 61928 | 3058966 | RADIATOR,ENGINE COO | 1 |
| 16 | PAOZZ | 11862 | 9437207 | COCK,DRAIN | 1 |
| 17 | PFOZZ | 11862 | 14072427 | BRACKET,RESERVOIR,C | 1 |
| 18 | PFOZZ | 11862 | 14072426 | BRACKET,RESERVOIR,C | 1 |
| 19 | PAOZZ | 24617 | 1494253 | NUT,CLIP-ON | 1 |
| 20 | PFOZZ | 11862 | 14039949 | BRACKET,MOUNTING | 1 |
| 21 | PAOZZ | 11862 | 3792287 | NUT,PLAIN,BLIND RIV | 1 |

END OF FIGURE

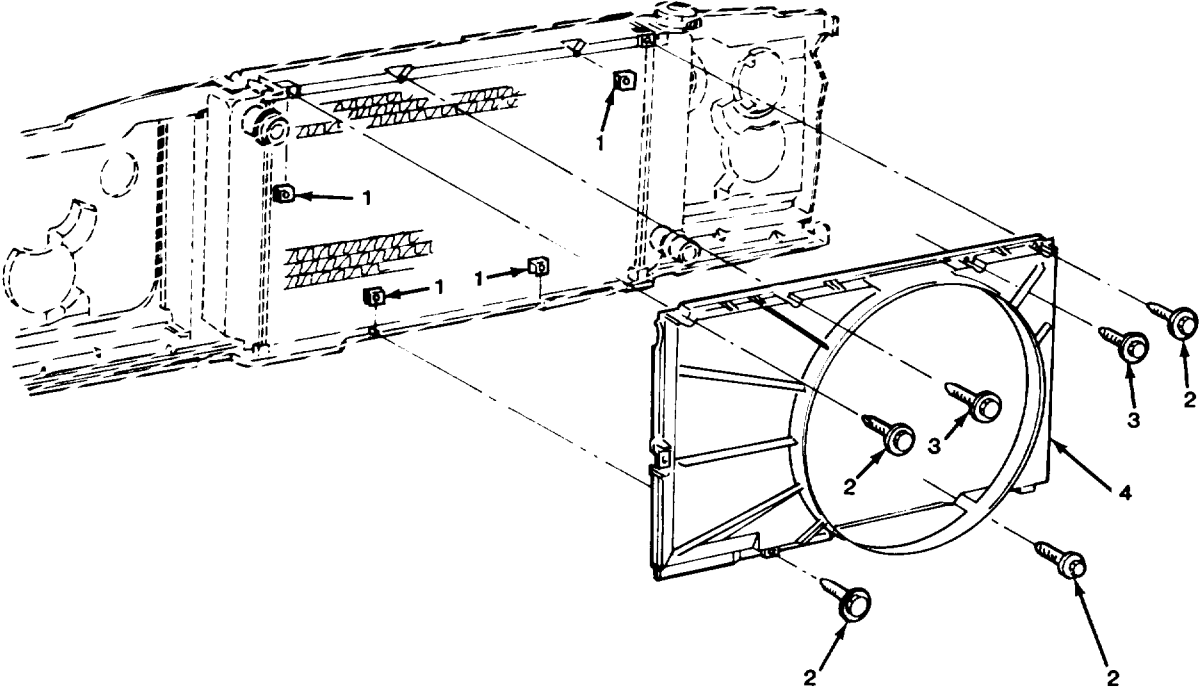

TA510836

FIGURE 24. RADIATOR SHROUD.

| SECTION II | | | | TM9-2320-289-20P | | |
|------------|-------|-------|----------|---|-----|--|
| (1) | (2) | (3) | (4) | (5) | (6) | |
| ITEM | SMR | | PART | | | |
| NO | CODE | CAGEC | NUMBER | DESCRIPTION AND USABLE ON CODES (UOC) | QTY | |
| | | | | GROUP 0502 COWLING, DEFELCTORS, AIR DUCTS, SHROUDS, ETC. | | |
| | | | | FIG. 24 RADIATOR SHROUD | | |
| 1 | PAOZZ | 11862 | 3982098 | NUT,PLAIN,HEXAGON | 4 | |
| 2 | PAOZZ | 11862 | 9440334 | BOLT,ASSEMBLED WASH | 4 | |
| 3 | PAOZZ | 11862 | 11508566 | SCREW,TAPPING | 2 | |
| 4 | PFOZZ | 11862 | 15522697 | SHROUD,FAN,RADIATOR APPLIES TO VEHICLES STARTING WITH VIN FF136169 AND VIN FF300021 | 1 | |
| | | | | END OF FIGURE | | |

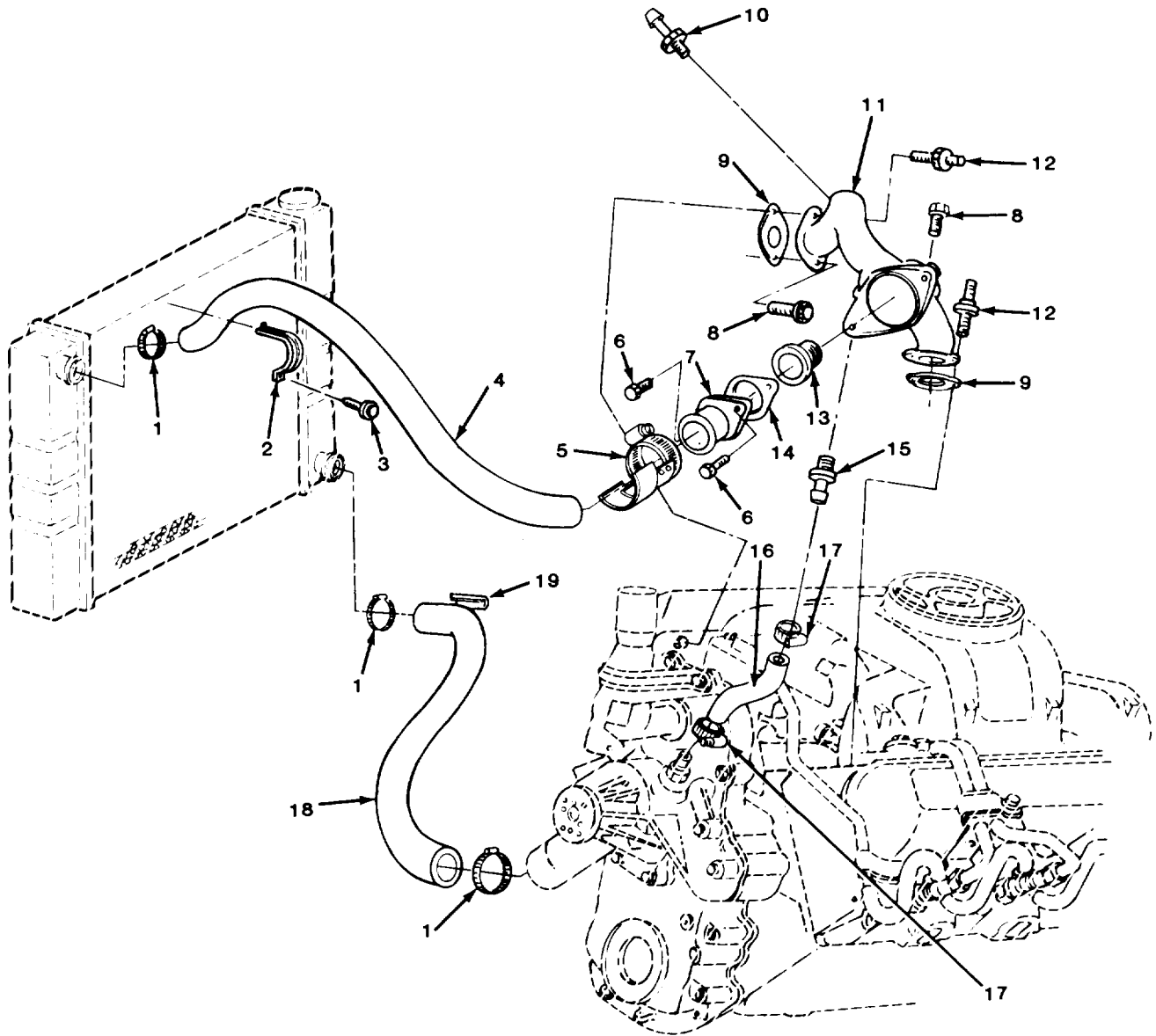

TA510837

FIGURE 25. ENGINE THERMOSTAT AND HOSES.

| SECTION II (1) ITEM NO | (2) SMR CODE | (3) CAGEC | TM9-2320-289-20P (4) PART NUMBER | (5) DESCRIPTION AND USABLE ON CODES (UOC) | (6) QTY |
|---------------------------------|--------------------|--------------|---|--|------------|
| | | | | GROUP 0503 WATER MANIFOLD, HEADERS, THERMOSTATS, AND HOUSING GASKET | |
| | | | | FIG. 25 ENGINE THERMOSTAT AND HOSES | |
| 1 | PAOZZ | 96906 | MS35842-13 | CLAMP,HOSE UOC:194,208,209,210,230,231,252,254 | 3 |
| 2 | PAOZZ | 11862 | 14036779 | STRAP,RETAINING | 1 |
| 3 | PAOZZ | 11862 | 11508566 | SCREW,TAPPING | 1 |
| 4 | PAOZZ | 11862 | 14036744 | HOSE,PREFORMED | 1 |
| 5 | PAOZZ | 11862 | 14071983 | CLAMP,HOSE | 1 |
| 6 | PAOZZ | 11862 | 11513606 | BOLT,MACHINE | 2 |
| 7 | PAOZZ | 11862 | 14028918 | FLANGE,WATER OUTLET | 1 |
| 8 | PAOZZ | 11862 | 1635490 | BOLT,SELF-LOCKING | 2 |
| 9 | PAOZZ | 11862 | 23500846 | GASKET PART OF KIT P/N 12516166 | 2 |
| 10 | PAOZZ | 11862 | 14067737 | ELBOW,PIPE TO HOSE UOC:194,208,209,230,231,252,254,256 | 1 |
| 10 | PAOZZ | 11862 | 14067727 | ELBOW,PIPE TO HOSE UOC:210,230 | 1 |
| 11 | PAOZZ | 11862 | 14028917 | WATER OUTLET,ENGINE | 1 |
| 12 | PAOZZ | 11862 | 22535073 | STUD,CONTINOUS THR UOC:194,208,209,210,230,231,252,254 | 2 |
| 13 | PAOZZ | 11862 | 14077122 | THERMOSTAT,FLOW CON | 1 |
| 14 | PAOZZ | 11862 | 14028916 | GASKET PART OF KIT P/N 12516166 | 1 |
| 15 | PAOZZ | 11862 | 354501 | ADAPTER,STRAIGHT,PI | 1 |
| 16 | MOOZZ | 11862 | 14033823 | HOSE,NONMETALLIC (4.25" LG) MAKE FROM HOSE, P/N MS521304B203R | 1 |
| 17 | PAOZZ | 96906 | MS35842-11 | CLAMP,HOSE | 2 |
| 18 | PAOZZ | 11862 | 14067763 | HOSE,PREFORMED | 1 |
| 19 | PAOZZ | 11862 | 14000217 | GUARD,RADIATOR HOSE | 1 |

END OF FIGURE

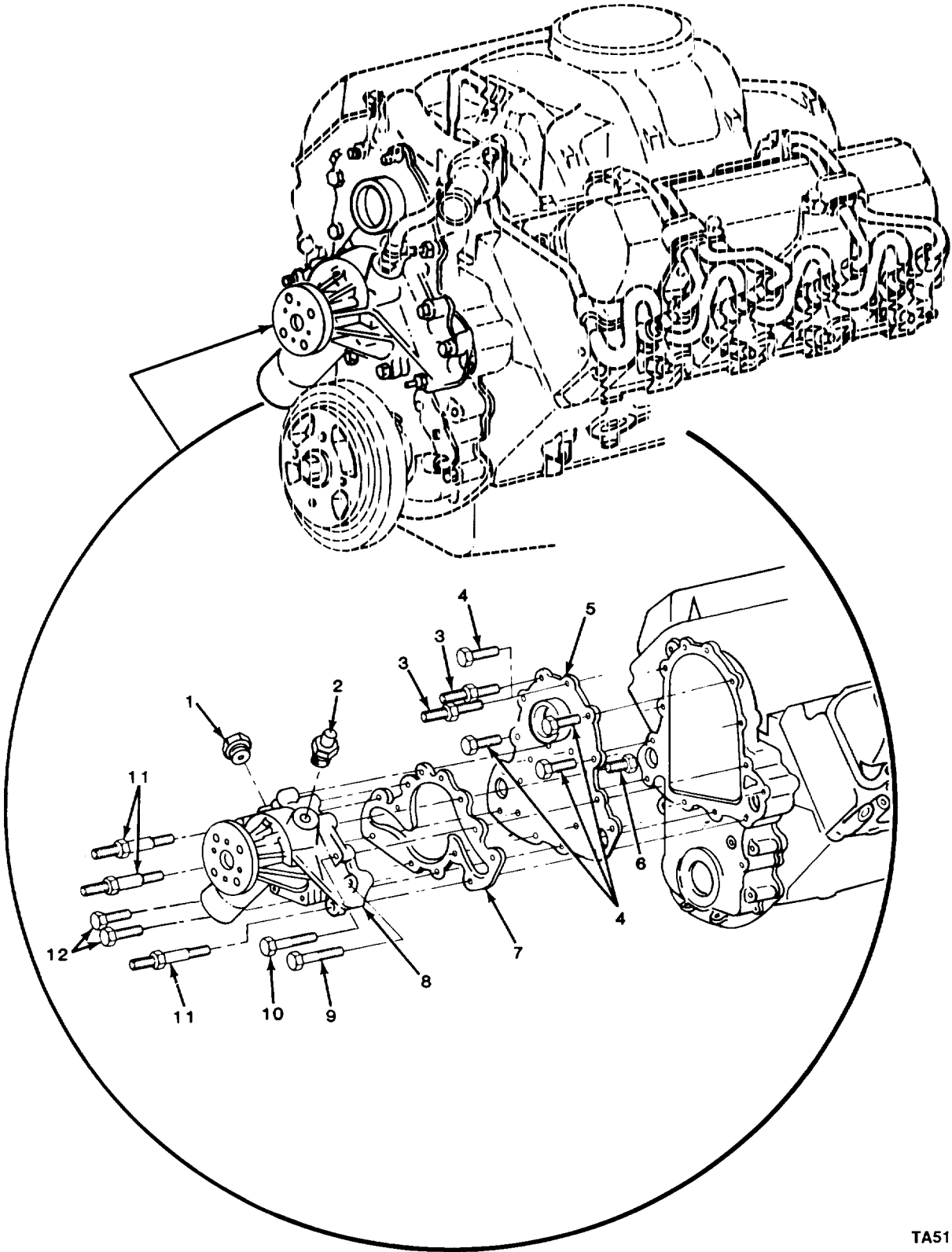

TA510838

FIGURE 26. WATER PUMP.

| SECTION II | | | | TM9-2320-289-20P | | |
|------------|-------|-------|--------|---------------------------------------|--|-----|
| (1) | (2) | (3) | (4) | (5) | | (6) |
| ITEM | SMR | | PART | | | |
| NO | CODE | CAGEC | NUMBER | DESCRIPTION AND USABLE ON CODES (UOC) | | QTY |
| | | | | GROUP 0504 WATER PUMP | | |
| | | | | FIG. 26 WATER PUMP | | |
| 1 | PAOZZ | 30379 | 444789 | PLUG,PIPE | | 1 |
| 2 | PAOZZ | 11862 | 354501 | ADAPTER,STRAIGHT,PI | | 1 |
| | | | | END OF FIGURE | | |

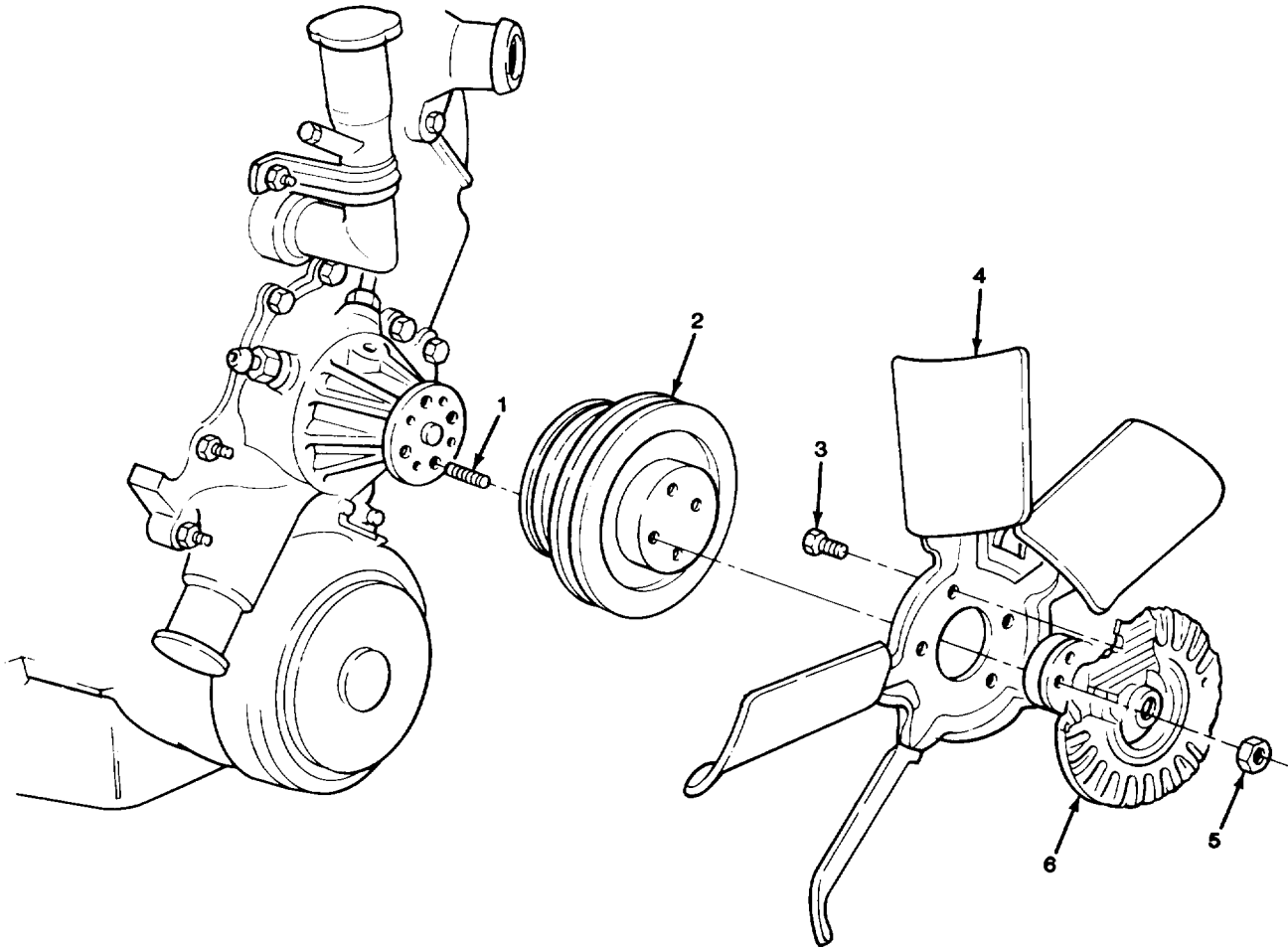

TA510839

FIGURE 27. ENGINE FAN ASSEMBLY

| SECTION II | | | | TM9-2320-289-20P | | |
|------------|-------|-------|-----------|--|--|-----|
| (1) | (2) | (3) | (4) | (5) | | (6) |
| ITEM | SMR | | PART | | | |
| NO | CODE | CAGEC | NUMBER | DESCRIPTION AND USABLE ON CODES (UOC) | | QTY |
| | | | | GROUP 0505 FAN ASSEMBLY | | |
| | | | | FIG. 27 ENGINE FAN ASSEMBLY | | |
| 1 | PAOZZ | 11862 | 14061661 | STUD, SHOULDERED | | 4 |
| 2 | PAOZZ | 11862 | 14067704 | PULLEY, CONE | | 1 |
| | | | | UOC: 194, 208, 209, 230, 231, 252, 254 | | |
| 2 | PAOZZ | 11862 | 14067705 | PULLEY, CONE | | 1 |
| | | | | UOC: 210, 230 | | |
| 3 | PAOZZ | 11862 | 14020698 | BOLT, ASSEMBLED WASH | | 4 |
| 4 | PAOZZ | 11862 | 14077928 | IMPELLER, FAN, AXIAL | | 1 |
| 5 | PAOZZ | 96906 | MS51967-6 | NUT, PLAIN, HEXAGON | | 4 |
| 6 | PAOZZ | 11862 | 14032395 | HUB, FAN CLUTCH | | 1 |
| | | | | END OF FIGURE | | |

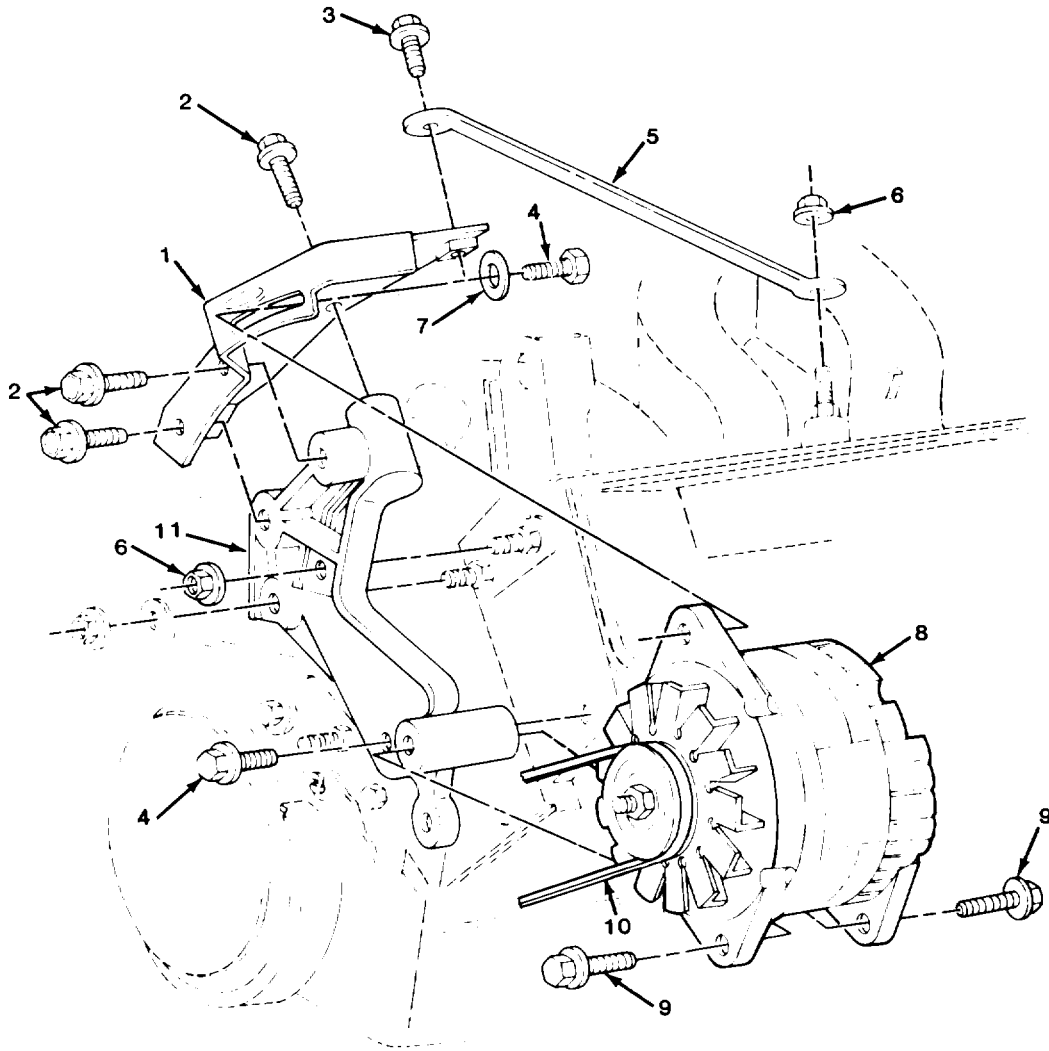

TA510840

FIGURE 28. ALTERNATOR AND MOUNTING HARDWARE, LEFT SIDE (ALL EXCEPT M1010).

| SECTION II | | TM9-2320-289-20P | | | |
|------------|----------|------------------|-------------|--|-----|
| (1) | (2) | (3) | (4) | (5) | (6) |
| ITEM NO | SMR CODE | CAGEC | PART NUMBER | DESCRIPTION AND USABLE ON CODES (UOC) | QTY |
| | | | | GROUP 06 ELECTRICAL SYSTEM | |
| | | | | GROUP 0601 GENERATOR, ALTERNATOR | |
| | | | | FIG. 28 ALTERNATOR AND MOUNTING HARDWARE, LEFT SIDE (ALL EXCEPT M1010) | |
| 1 | PAOZZ | 11862 | 14077149 | BRACKET,ENGINE ACCE UOC:194,208,209,230,231,252,254,256 | 1 |
| 2 | PAOZZ | 11862 | 1635490 | BOLT,SELF-LOCKING UOC:194,208,209,230,231,252,254,256 | 3 |
| 3 | PAOZZ | 11862 | 11504595 | SCREW,CAP,HEXAGON H UOC:194,208,209,230,231,252,254,256 | 1 |
| 4 | PAOZZ | 11862 | 1635490 | BOLT,SELF-LOCKING UOC:194,208,209,230,231,252,254,256 | 2 |
| 5 | PAOZZ | 11862 | 14077151 | BRACKET,DOUBLE ANGL UOC:194,208,209,230,231,252,254,256 | 1 |
| 6 | PAOZZ | 11862 | 11503643 | NUT UOC:194,208,209,230,231,252,254,256 | 2 |
| 7 | PAOZZ | 96906 | MS27183-16 | WASHER,FLAT UOC:194,208,209,230,231,252,254,256 | 1 |
| 8 | PAOFF | 11862 | 1105500 | GENERATOR,ENGINE AC UOC:194,208,209,230,231,252,254,256 | 2 |
| 9 | PAOZZ | 11862 | 1610819 | BOLT,MACHINE UOC:194,208,209,230,231,252,254,256 | 2 |
| 10 | PAOZZ | 20796 | 43-3226 | BELT,V UOC:194,208,209,230,231,252,254,256 | 1 |
| 11 | PAOZZ | 11862 | 14077147 | BRACKET,ENGINE ACCE UOC:194,208,209,230,231,252,254,256 | 1 |
| | | | | END OF FIGURE | |

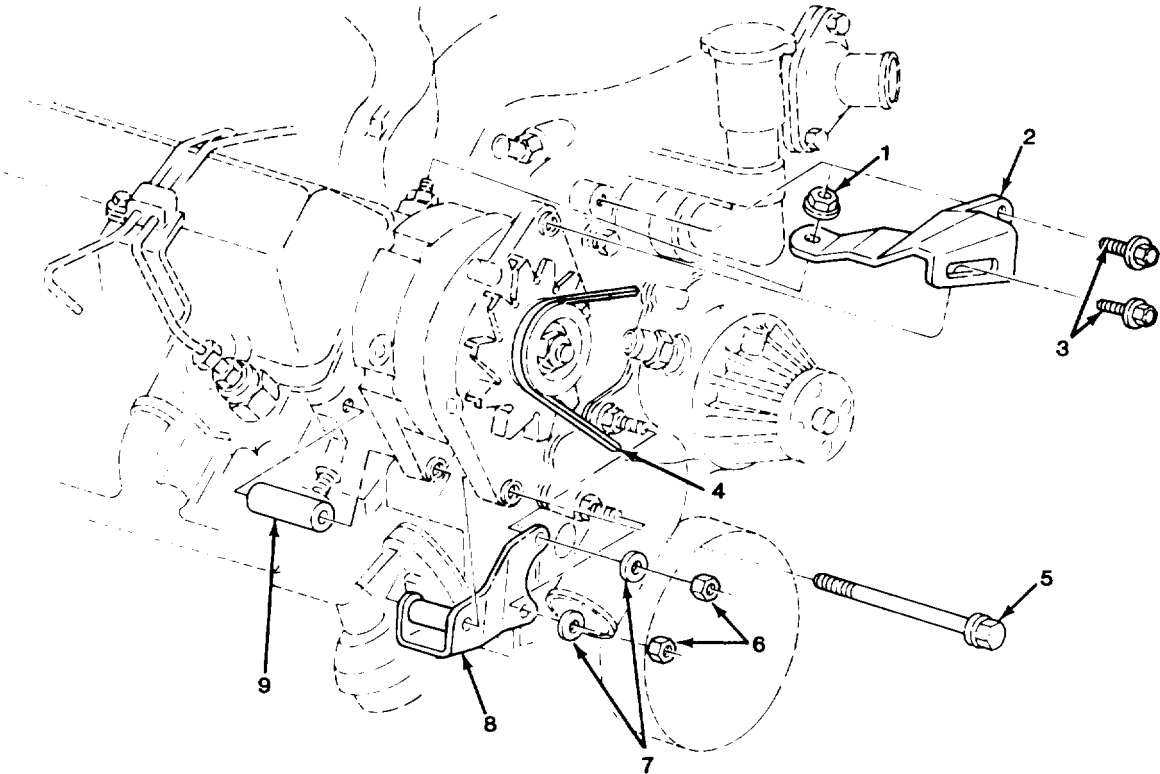
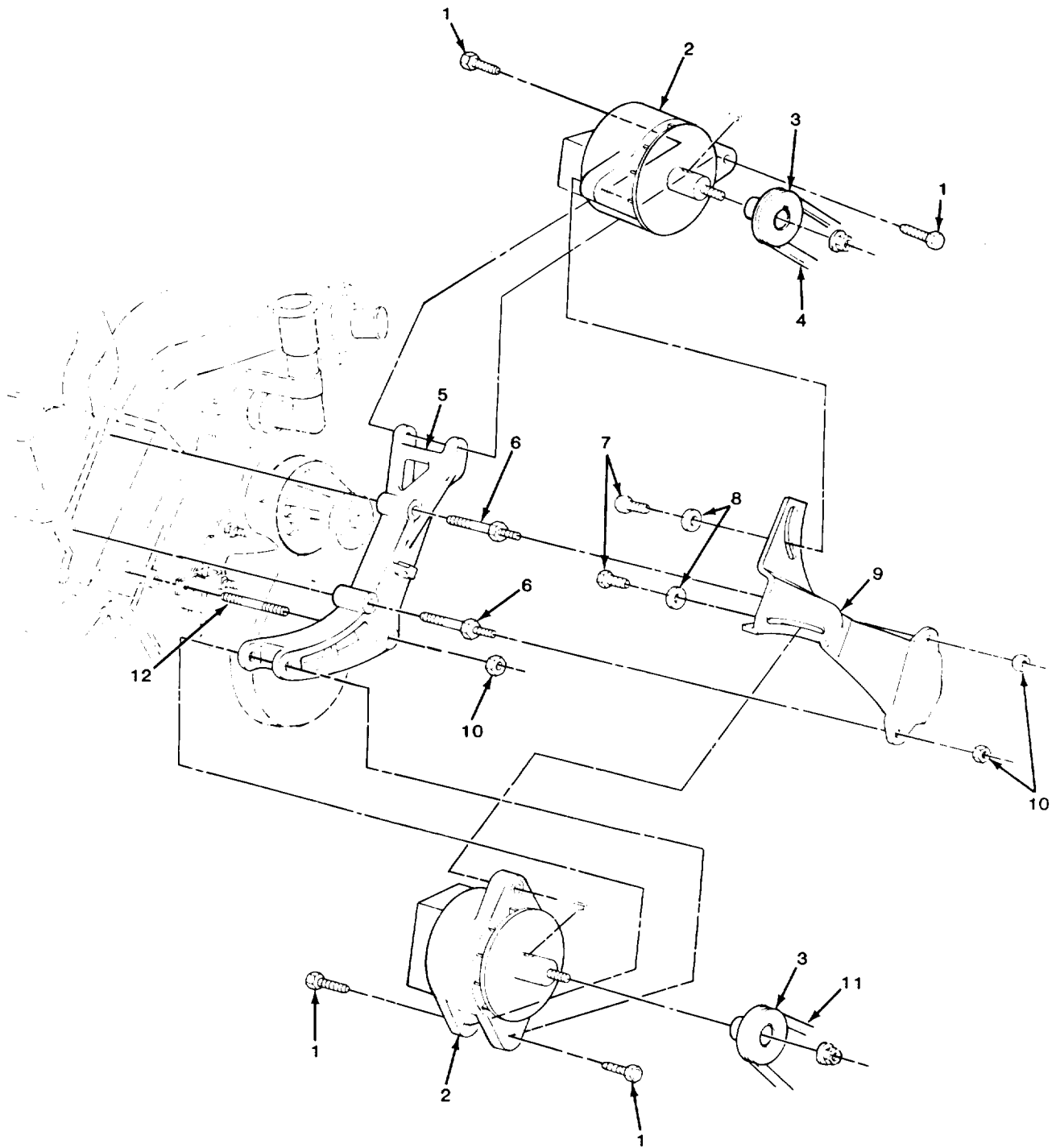

FIGURE 29. ALTERNATOR AND MOUNTING HARDWARE, RIGHT SIDE (ALL EXCEPT M1010).

| SECTION II | | TM9-2320-289-20P | | | |
|------------|----------|------------------|-------------|---|-----|
| (1) | (2) | (3) | (4) | (5) | (6) |
| ITEM NO | SMR CODE | CAGEC | PART NUMBER | DESCRIPTION AND USABLE ON CODES (UOC) | QTY |
| | | | | GROUP 0601 GENERATOR, ALTERNATOR | |
| | | | | FIG. 29 ALTERNATOR AND MOUNTING HARDWARE, RIGHT SIDE (ALL EXCEPT M1010) | |
| 1 | PAOZZ | 11862 | 14005953 | SHIELD, EXPANSION | 1 |
| | | | | UOC: 194, 208, 209, 230, 231, 252, 254, 256 | |
| 2 | PAOZZ | 11862 | 14067724 | BRACKET, ENGINE ACCE | 1 |
| | | | | UOC: 194, 208, 209, 230, 231, 252, 254, 256 | |
| 3 | PAOZZ | 11862 | 1635490 | BOLT, SELF-LOCKING | 2 |
| | | | | UOC: 194, 208, 209, 230, 231, 252, 254, 256 | |
| 4 | PAOZZ | 20796 | 42-6923 | BELT, V | 1 |
| | | | | UOC: 194, 208, 209, 230, 231, 252, 254, 256 | |
| 5 | PAOZZ | 11862 | 14067717 | BOLT, MACHINE | 1 |
| | | | | UOC: 194, 208, 209, 230, 231, 252, 254, 256 | |
| 6 | PAOZZ | 11862 | 11506101 | NUT | 2 |
| | | | | UOC: 194, 208, 209, 230, 231, 252, 254, 256 | |
| 7 | PAOZZ | 96906 | MS27183-16 | WASHER, FLAT | 2 |
| | | | | UOC: 194, 208, 209, 230, 231, 252, 254, 256 | |
| 8 | PAOZZ | 11862 | 14067714 | BRACKET, ENGINE ACCE | 1 |
| | | | | UOC: 194, 208, 209, 230, 231, 252, 254, 256 | |
| 9 | PAOZZ | 11862 | 14067725 | SPACER, SLEEVE | 1 |
| | | | | UOC: 194, 208, 209, 230, 231, 252, 254, 256 | |
| | | | | END OF FIGURE | |



TA510842

FIGURE 30. ALTERNATOR AND MOUNTING HARDWARE (M1010).

| SECTION II (1) ITEM NO | (2) SMR CODE | (3) CAGEC | TM9-2320-289-20P (4) PART NUMBER | (5) DESCRIPTION AND USABLE ON CODES (UOC) | (6) QTY |
|---|--------------------|--------------|---|---|------------|
| GROUP 0601 GENERATOR, ALTERNATOR | | | | | |
| FIG. 30 ALTERNATOR AND MOUNTING HARDWARE (M1010) | | | | | |
| 1 | PAOZZ | 11862 | 9440280 | SCREW,CAP,HEXAGON H UOC: 210, 230 | 4 |
| 2 | PAOFF | 35510 | 4629JA | GENERATOR,ENGINE AC FOR COMPONENT PARTS SEE FIG. 31 UOC: 210, 230 | 2 |
| 3 | PAOZZ | 11862 | 15599204 | PULLEY,GROOVE UOC: 210, 230 | 2 |
| 4 | PAOZZ | 20796 | 42-6919 | BELT,V UOC: 210, 230 | 1 |
| 5 | PAOZZ | 11862 | 14067715 | BRACKET,ENGINE ACCE UOC: 210, 230 | 1 |
| 6 | PAOZZ | 11862 | 14067718 | STUD,RECESSED UOC: 210, 230 | 2 |
| 7 | PAOZZ | 96906 | MS90728-109 | SCREW,CAP,HEXAGON H UOC: 210, 230 | 2 |
| 8 | PAOZZ | 11862 | 3954735 | WASHER,FLAT UOC: 210, 230 | 2 |
| 9 | PAOZZ | 11862 | 14067721 | BRACKET,ENGINE ACCE UOC: 210, 230 | 1 |
| 10 | PAOZZ | 11862 | 11506101 | NUT UOC: 210, 230 | 3 |
| 11 | PAOZZ | 20796 | 42-6921 | BELT,V UOC: 210, 230 | 1 |
| 12 | PAOZZ | 11862 | 1623159 | STUD,PLAIN UOC: 210, 230 | 1 |
| END OF FIGURE | | | | | |

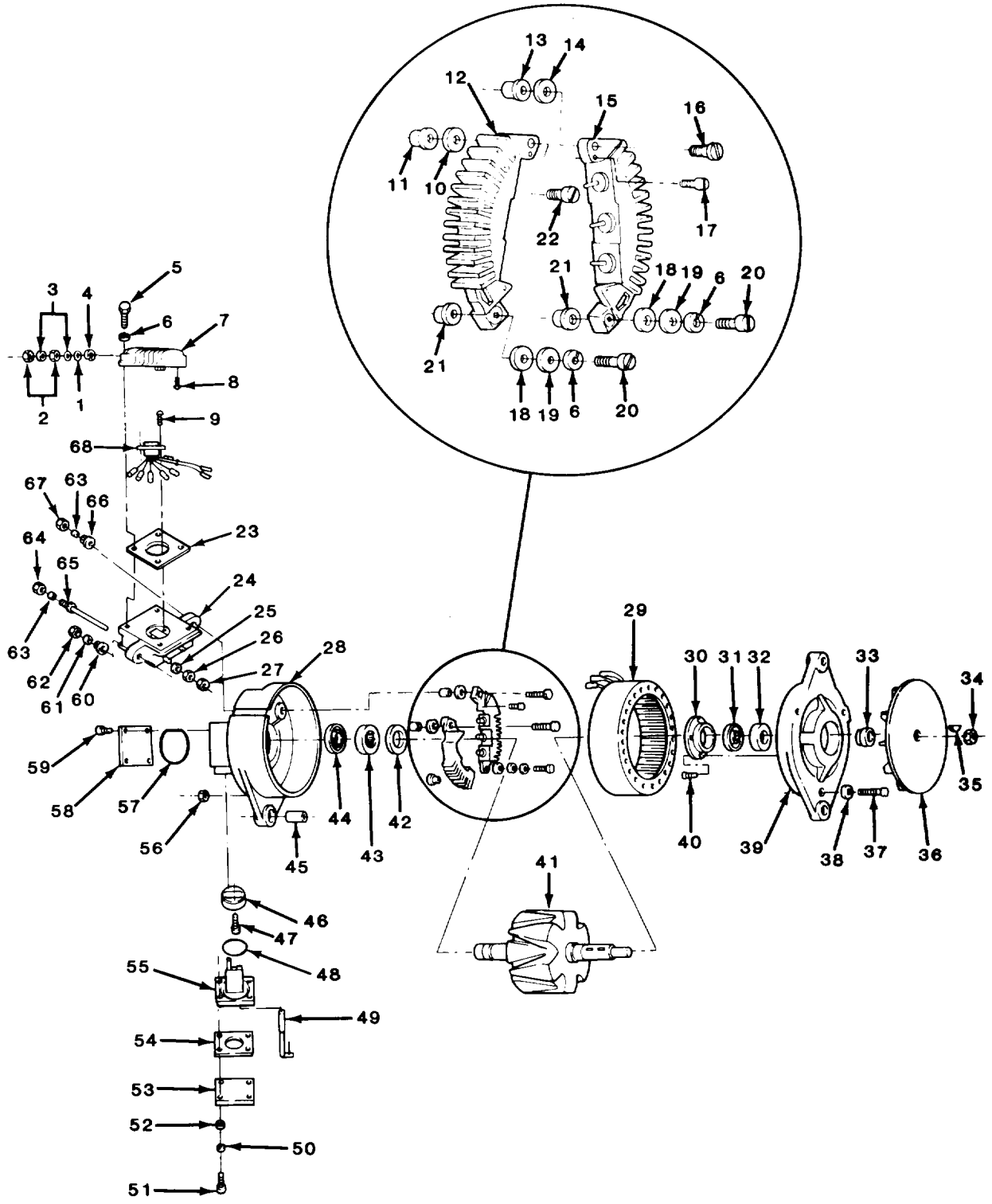

TA510844

FIGURE 31. ALTERNATOR COMPONENT PARTS (M1010).

| SECTION II (1) ITEM NO | (2) SMR CODE | (3) CAGEC | TM9-2320-289-20P (4) PART NUMBER | (5) DESCRIPTION AND USABLE ON CODES (UOC) | (6) QTY |
|---------------------------------|--------------------|--------------|---|---|------------|
| | | | | GROUP 0601 GENERATOR, ALTERNATOR | |
| | | | | FIG. 31 ALTERNATOR COMPONENT PARTS (M1010) | |
| 1 | PAOZZ | 35510 | 5413 | WASHER, FLAT UOC: 210 | 1 |
| 2 | PAOZZ | 35510 | 4340 | NUT, PLAIN, HEXAGON UOC: 210 | 2 |
| 3 | PAOZZ | 35510 | 31256 | WASHER, LOCK UOC: 210 | 2 |
| 4 | PAOZZ | 35510 | 7983 | INSULATOR, WASHER UOC: 210 | 1 |
| 5 | PAOZZ | 35510 | 99525 | SCREW, MACHINE UOC: 210 | 4 |
| 6 | PAOZZ | 35510 | 2434 | WASHER, LOCK UOC: 210 | 6 |
| 7 | PAOZZ | 35510 | 95300 | REGULATOR, ENGINE GE UOC: 210 | 1 |
| 8 | PAOZZ | 35510 | 99459 | SCREW, ASSEMBLED WAS UOC: 210 | 1 |
| | | | | END OF FIGURE | |

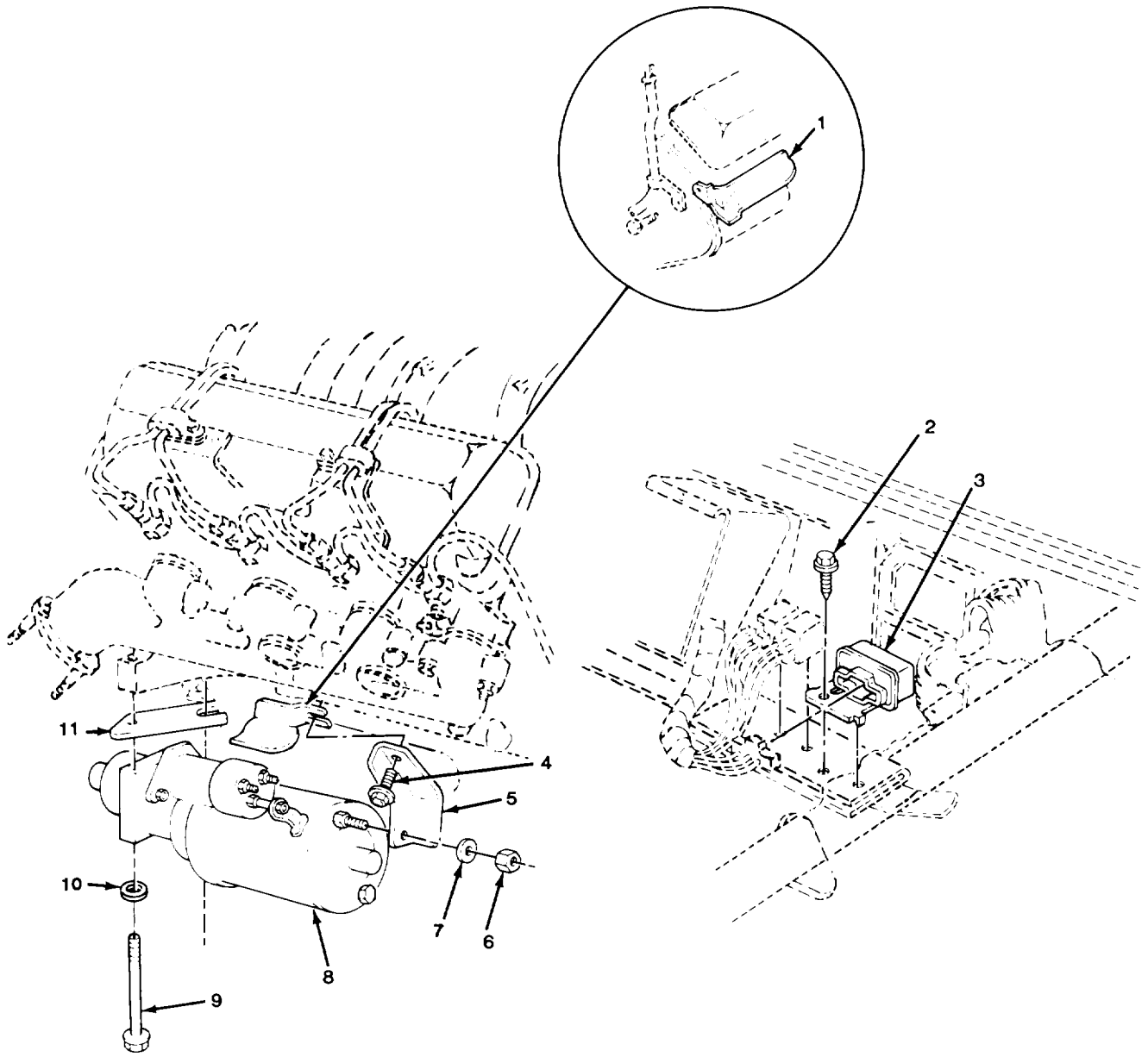

TA510846

FIGURE 32. STARTER MOTOR AND RELAY.

| SECTION II | | TM9-2320-289-20P | | | | |
|---------------------------------|----------|------------------|-------------|---------------------------------------|-----|--|
| (1) | (2) | (3) | (4) | (5) | (6) | |
| ITEM NO | SMR CODE | CAGEC | PART NUMBER | DESCRIPTION AND USABLE ON CODES (UOC) | QTY | |
| GROUP 0603 STARTING MOTOR | | | | | | |
| FIG. 32 STARTER MOTOR AND RELAY | | | | | | |
| 1 | PAOZZ | 11862 | 14066657 | SHIELD, STARTER MOTO | 1 | |
| 2 | PAOZZ | 24617 | 9419663 | SCREW, TAPPING | 1 | |
| 3 | PAOZZ | 11862 | 15591718 | RELAY, ELECTROMAGNET | 1 | |
| 4 | PAOZZ | 11862 | 14060613 | BOLT, MACHINE | 1 | |
| 5 | PAOZZ | 11862 | 14028931 | BRACKET, ANGLE | 1 | |
| 6 | PAOZZ | 21450 | 131245 | NUT, SELF-LOCKING, HE | 1 | |
| 7 | PAOZZ | 96906 | MS27183-10 | WASHER, FLAT | 1 | |
| 8 | PAOFF | 16764 | 1113591 | STARTER, ENGINE, ELEC | 1 | |
| 9 | PAOZZ | 11862 | 15544950 | BOLT, CLOSE TOLERANC | 2 | |
| 10 | PAOZZ | 11862 | 22521054 | WASHER, FLAT | 2 | |
| 11 | PAOZZ | 11862 | 23500396 | SPACER, PLATE (1.0 MM AS REQUIRED) | 1 | |
| END OF FIGURE | | | | | | |

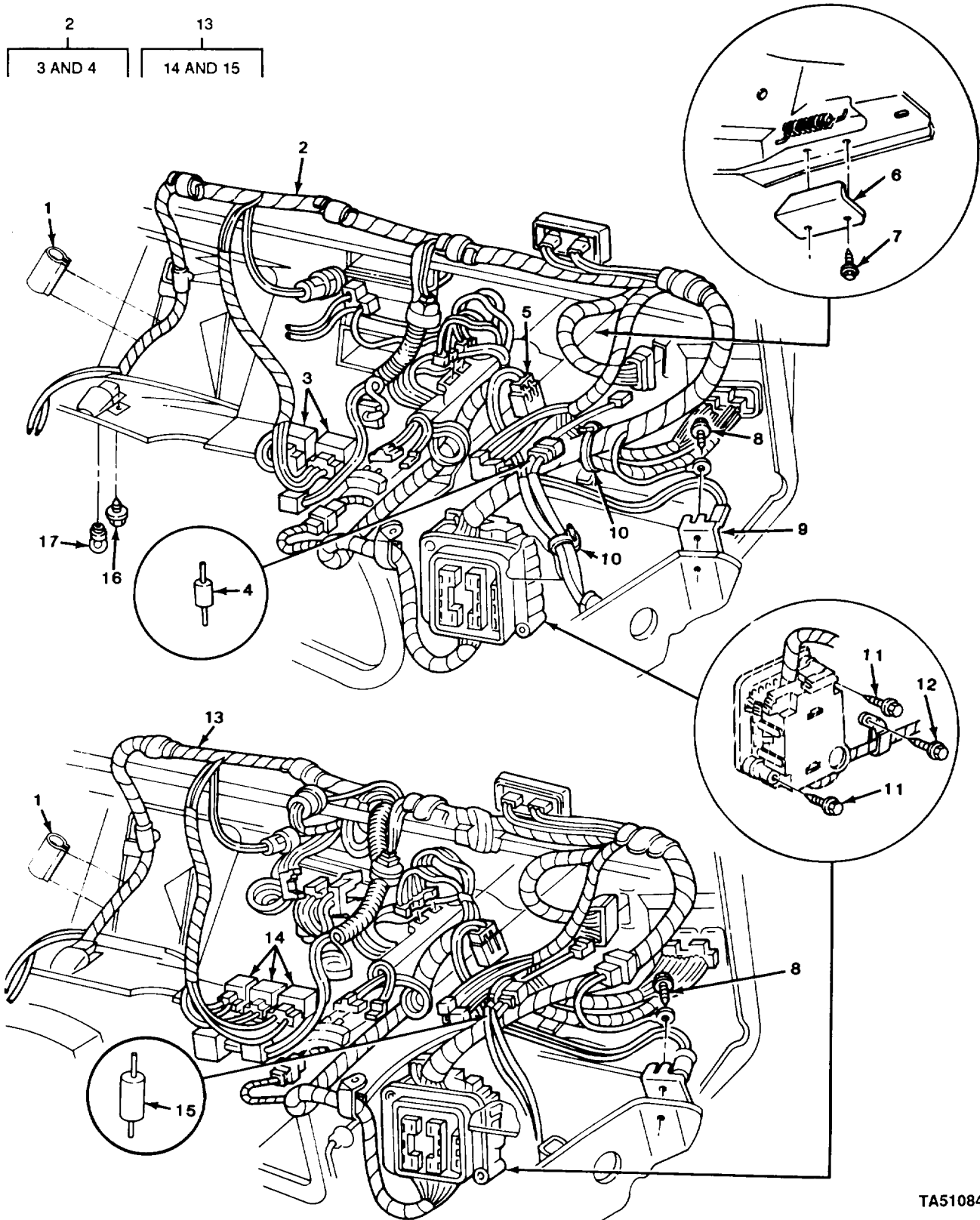

TA510848

FIGURE 33. INSTRUMENT PANEL WIRING HARNESS.

| SECTION II | | | | TM9-2320-289-20P | | |
|------------|-------|-------|----------|---|-----|--|
| (1) | (2) | (3) | (4) | (5) | (6) | |
| ITEM | SMR | | PART | | | |
| NO | CODE | CAGEC | NUMBER | DESCRIPTION AND USABLE ON CODES (UOC) | QTY | |
| | | | | GROUP 0607 INSTRUMENT OR ENGINE CONTROL PANEL | | |
| | | | | FIG. 33 INSTRUMENT PANEL WIRING HARNESS | | |
| 1 | PAOZZ | 11862 | 3999572 | ADHESIVE, DRY MOUNTI | 1 | |
| 4 | PAOZZ | 11862 | 12006377 | .RECTIFIER, CONNECTOR | 1 | |
| | | | | UOC: 194, 208, 209, 230, 231, 252, 254, 256 | | |
| 5 | PAOZZ | 11862 | 15591138 | MODULE, INDICATOR, CO | 1 | |
| 17 | PAOZZ | 08806 | 1003 | LAMP, INCANDESCENT | 1 | |
| | | | | END OF FIGURE | | |

3
4 THRU 17

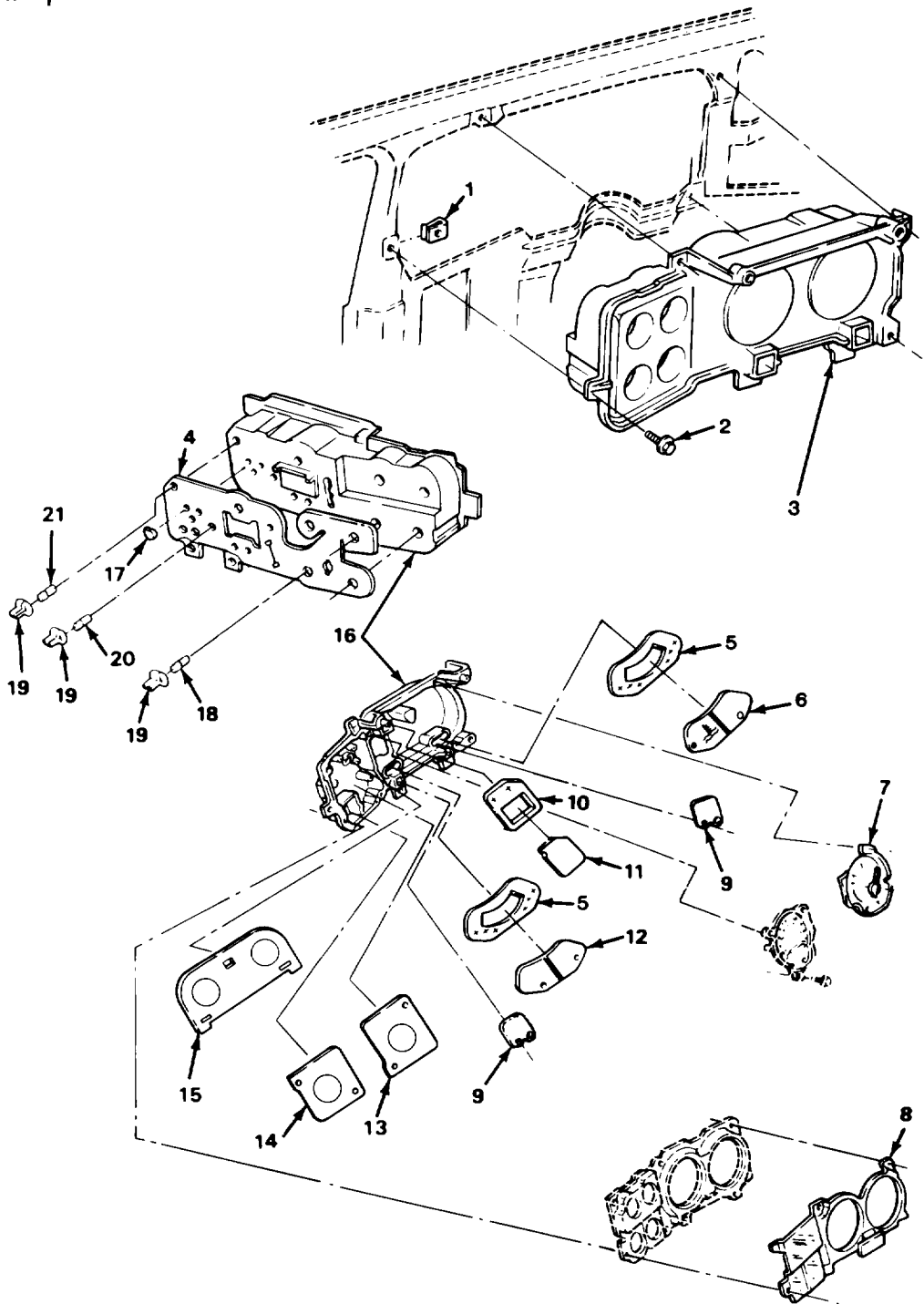

TA510849

FIGURE 34. INSTRUMENT CLUSTER ASSEMBLY

| SECTION II (1) | SMR (2) | CAGEC (3) | TM9-2320-289-20P (4) PART NUMBER | (5) DESCRIPTION AND USABLE ON CODES (UOC) | (6) QTY |
|-------------------|------------|--------------|---|---|------------|
| | | | | GROUP 0607 INSTRUMENT OR ENGINE CONTROL PANEL | |
| | | | | FIG. 34 INSTRUMENT CLUSTER ASSEMBLY | |
| 1 | PAOZZ | 96906 | MS90724-34 | NUT,SHEET SPRING | 4 |
| 2 | PAOZZ | 11862 | 11513932 | SCREW,ASSEMBLED WAS | 4 |
| 3 | PAOOO | 11862 | 25052807 | PANEL, INSTRUMENT | 1 |
| 4 | PAOZZ | 11862 | 25053623 | .PRINTED WIRING BOAR | 1 |
| 5 | PAOZZ | 11862 | 25015099 | .GASKET | 2 |
| 6 | PAOZZ | 11862 | 25022883 | .LENS,LIGHT | 1 |
| 7 | PAOZZ | 70040 | 6433429 | .INDICATOR,LIQUID QU | 1 |
| 8 | PAOZZ | 11862 | 25017376 | .BEZEL, INSTRUMENT MO | 1 |
| 9 | PAOZZ | 11862 | 6497476 | .LENS,LIGHT | 2 |
| 10 | PAOZZ | 11862 | 6497483 | .GASKET | 1 |
| 11 | PAOZZ | 11862 | 6497475 | .FILTER,INDICATOR LI | 1 |
| 12 | PAOZZ | 11862 | 25022884 | .FILTER,INDICATOR LI UOC:194,208,209,210,230,231,252,254 | 1 |
| 13 | PAOZZ | 11862 | 25053501 | .FILTER,INDICATOR LI | 1 |
| 14 | PAOZZ | 11862 | 25053500 | .FILTER,SIGNAL LIGHT | 1 |
| 15 | PAOZZ | 11862 | 25076586 | .FILTER,INDICATOR LI | 1 |
| 16 | PAOZZ | 11862 | 25053622 | .CASE,INSTRUMENT CLU | 1 |
| 17 | PAOZZ | 11862 | 8986000 | .CLIP,ELECTRICAL | 3 |
| 18 | PAOZZ | 08806 | 194 | LAMP,INCANDESCENT | 1 |
| 19 | PAOZZ | 77060 | 2973932 | LAMPHOLDER | 14 |
| 20 | PAOZZ | 08806 | 194 | LAMP,INCANDESCENT LEFT | 1 |
| 21 | PAOZZ | 08806 | 168 | LAMP,INCANDESCENT | 12 |

END OF FIGURE

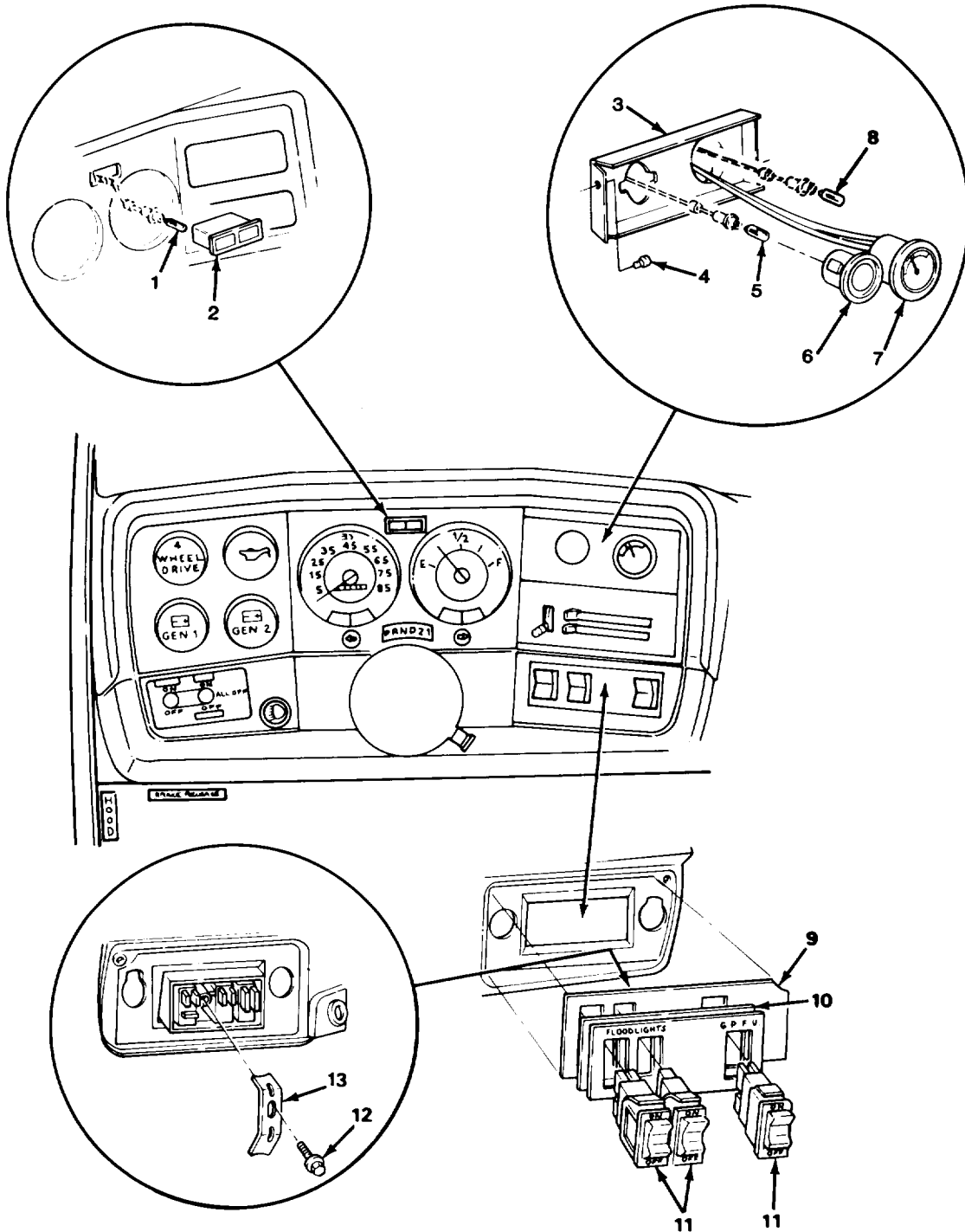

TA510850

FIGURE 35. DOOR AJAR AND GLOW PLUG INDICATOR, VOLTMETER, GAS-PARTICULATE FILTER UNIT, AND FLOODLIGHT SWITCH.

| SECTION II (1) ITEM NO | (2) SMR CODE | (3) CAGEC | TM9-2320-289-20P (4) PART NUMBER | (5) DESCRIPTION AND USABLE ON CODES (UOC) | (6) QTY |
|---------------------------------|--------------------|--------------|---|---|------------|
| | | | | GROUP 0607 INSTRUMENT OR ENGINE CONTROL PANEL | |
| | | | | FIG. 35 DOOR AJAR AND GLOW PLUG INDICATOR, VOLTMETER, GAS-PARTICULATE FILTER UNIT, AND FLOODLIGHT SWITCH | |
| 1 | PAOZZ | 08806 | 168 | LAMP, INCANDESCENT | 2 |
| 2 | PAOZZ | 11862 | 14066662 | LENS, LIGHT UOC: 194, 208, 209, 210, 230, 231, 252, 254 | 1 |
| 3 | PAOZZ | 11862 | 14072406 | BRACKET, MOUNTING UOC: 194, 208, 209, 230, 231, 252, 254, 256 | 1 |
| 3 | PAOZZ | 11862 | 14072409 | BRACKET, MOUNTING UOC: 210 | 1 |
| 4 | PAOZZ | 11862 | 9441669 | RIVET, BLIND | 2 |
| 5 | PAOZZ | 08806 | 168 | LAMP, INCANDESCENT UOC: 210 | 1 |
| 6 | PAOZZ | 11862 | 14075858 | HOUSING, INDICATOR UOC: 210 | 1 |
| 7 | PAOZZ | 70040 | 6474942A | METER, SPECIAL SCALE | 1 |
| 8 | PAOZZ | 08806 | 1445 | . LAMP, INCANDESCENT VOLTMETER | 1 |
| 9 | PAOZZ | 11862 | 14072410 | COVER, ACCESSORY, SWI UOC: 210 | 1 |
| 10 | PAOZZ | 11862 | 14072448 | COVER, ELECTRICAL SW UOC: 210 | 1 |
| 11 | PAOZZ | 11862 | 14072338 | SWITCH, PUSH UOC: 210 | 3 |
| 12 | PAOZZ | 24617 | 9415163 | SCREW, ASSEMBLED WAS UOC: 210 | 1 |
| 13 | PAOZZ | 11862 | 14072412 | RETAINER, ELECTRICAL UOC: 210 | 1 |

END OF FIGURE

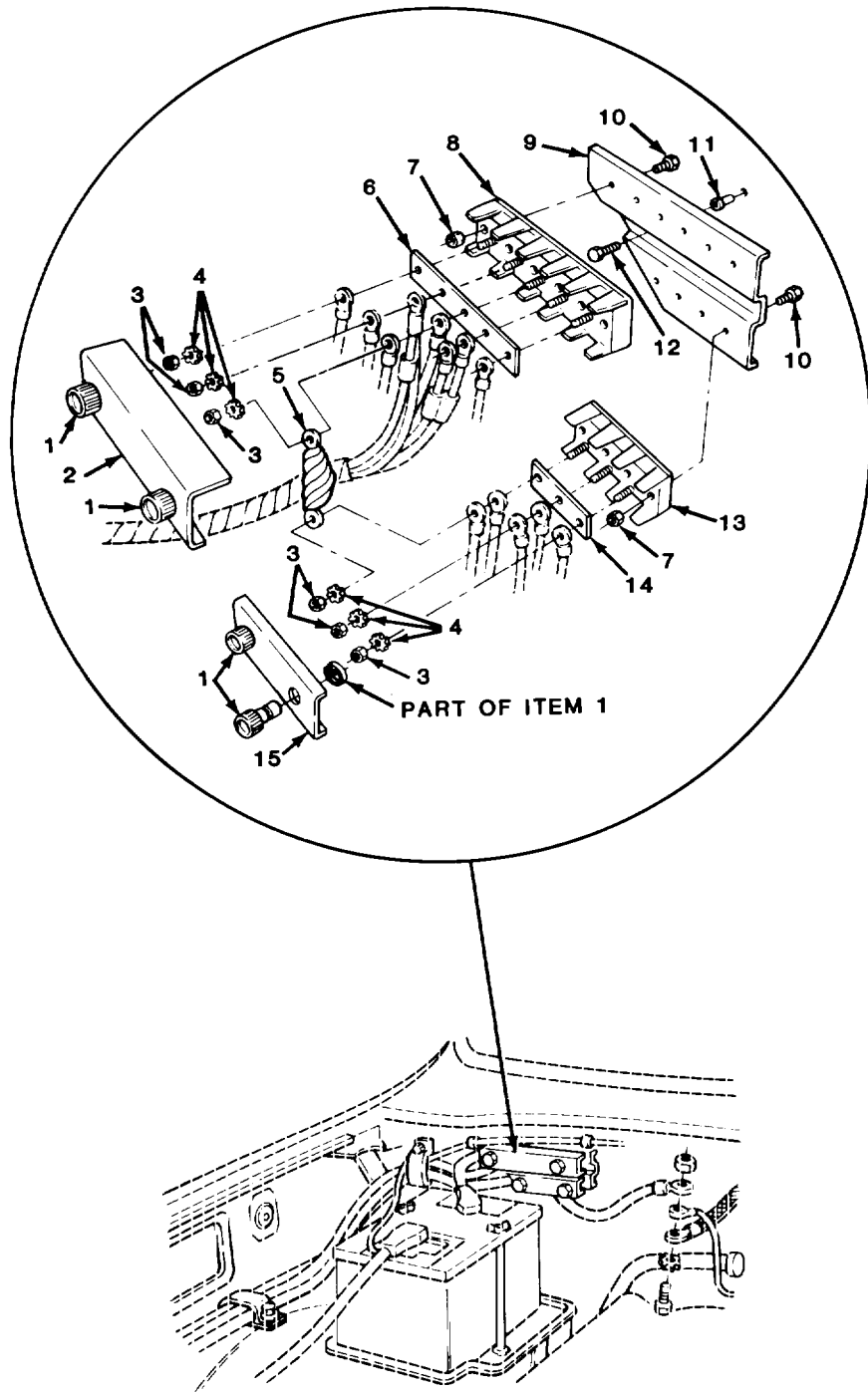

TA510851

FIGURE 36. ACCESSORY WIRING TERMINAL BOARD AND COMPONENTS.

| SECTION II | | TM9-2320-289-20P | | | |
|--|----------|------------------|---------------|--|-----|
| (1) | (2) | (3) | (4) | (5) | (6) |
| ITEM NO | SMR CODE | CAGEC | PART NUMBER | DESCRIPTION AND USABLE ON CODES (UOC) | QTY |
| GROUP 0608 MISCELLANEOUS ITEMS | | | | | |
| FIG. 36 ACCESSORY WIRING TERMINAL BOARD AND COMPONENTS | | | | | |
| 1 | PAOZZ | 96906 | MS18029-24 | NUT ASSEMBLY | 4 |
| 2 | MOOZZ | 96906 | MS18029-13L-5 | BOARD,VEH ACC WRG MAKE FROM COVER, P/N MS18029-4S-8 | 1 |
| 3 | PAOZZ | 96906 | MS35650-3314 | NUT,PLAIN,HEXAGON | 8 |
| 4 | PAOZZ | 96906 | MS35335-34 | WASHER,LOCK | 8 |
| 5 | PAOZZ | 11862 | 15599225 | CAPACITOR ASSEMBLY | 1 |
| 6 | PAOZZ | 11862 | 14072336 | BUS,CONDUCTOR | 1 |
| 7 | PAOZZ | 96906 | MS35649-262 | NUT,PLAIN,HEXAGON | 10 |
| 8 | MOOZZ | 96906 | MS27212-4-5 | TERMINAL BOARD MAKE FROM BOARD,P/N MS27212-4-8 | 1 |
| 9 | PAOZZ | 11862 | 14075900 | TERMINAL BOARD BRAC | 1 |
| 10 | PAOZZ | 96906 | MS51849-33 | SCREW,MACHINE | 10 |
| 11 | PAOZZ | 11862 | 14005953 | SHIELD,EXPANSION | 2 |
| 12 | PAOZZ | 11862 | 9437702 | BOLT,MACHINE | 2 |
| 13 | MOOZZ | 96906 | MS27212-4-3 | BOARD,VEH ACC WRG MAKE FROM BOARD, P/N MS27212-4-8 | 1 |
| 14 | MOOZZ | 11862 | 14072337 | UOC:194,208,209,210,230,231,252 CONNECTOR LINK (3.625" LG) MAKE FROM ITEM 6 (P/N 14072336) | 1 |
| 15 | MOOZZ | 96906 | MS18029-13S-3 | COVER MAKE FROM COVER,P/N MS18029- 13S-8 | 1 |
| END OF FIGURE | | | | | |

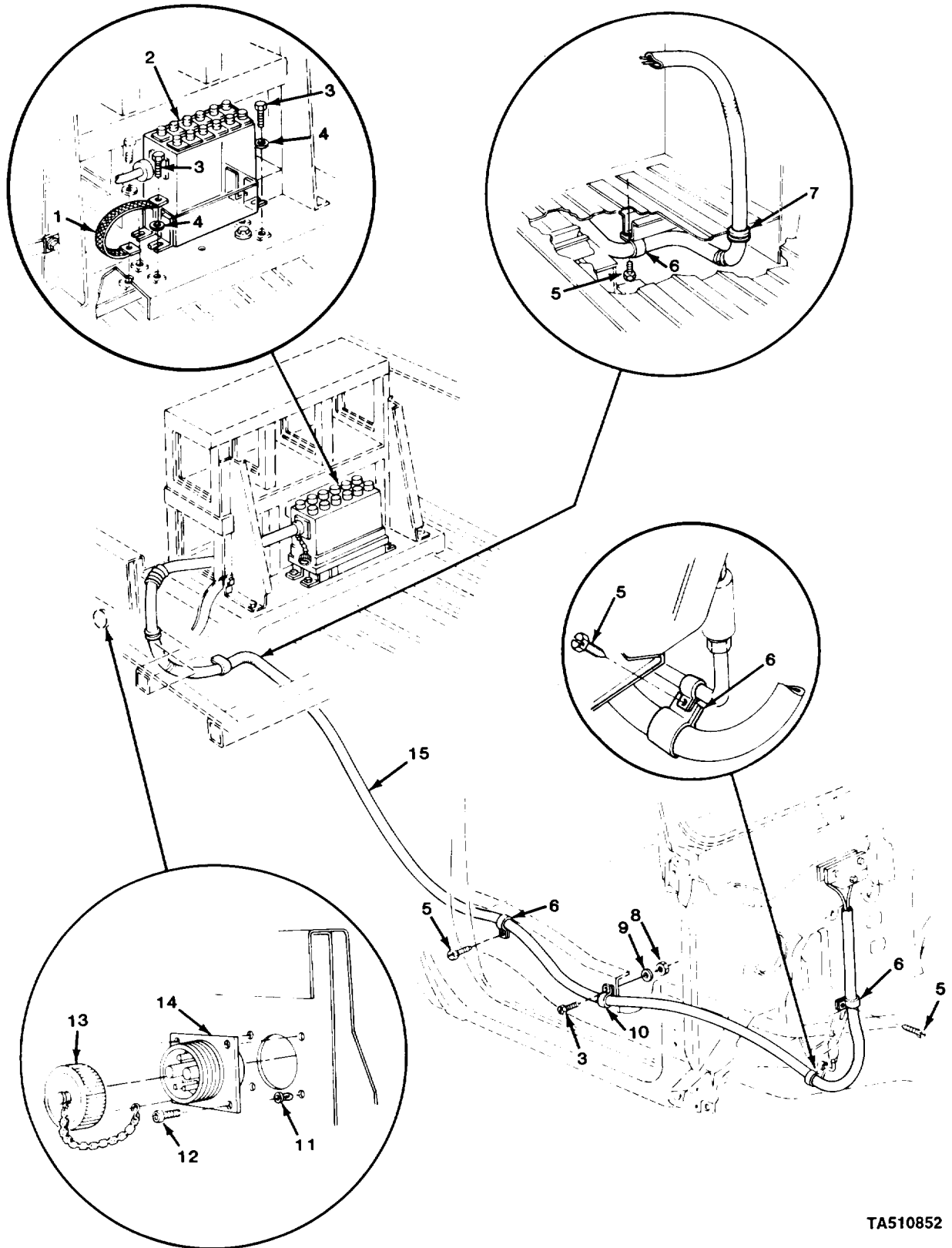

TA510852

FIGURE 37. POWER JUNCTION BOX AND CABLE.

| SECTION II (1) ITEM NO | (2) SMR CODE | (3) CAGEC | TM9-2320-289-20P (4) PART NUMBER | (5) DESCRIPTION AND USABLE ON CODES (UOC) | (6) QTY |
|--------------------------------------|--------------------|--------------|---|--|------------|
| GROUP 0608 MISCELLANEOUS ITEMS | | | | | |
| FIG. 37 POWER JUNCTION BOX AND CABLE | | | | | |
| 1 | XDOZZ | 80063 | SC-B-75180-IV | LEAD, ELECTRICAL UOC: 208, 230 | 1 1 |
| 2 | PAOFF | 80063 | SC-D-691391 | INTERCONNECTING BOX FOR COMPONENT PARTS SEE TM11-5820 862-13&P UOC: 194, 208 | 1 |
| 3 | PAOZZ | 96906 | MS90728-6 | SCREW, CAP, HEXAGON H UOC: 208, 230 | 5 |
| 4 | PAOZZ | 96906 | MS35335-33 | WASHER, LOCK UOC: 208, 230 | 4 |
| 5 | PAOZZ | 11862 | 11504447 | SCREW, TAPPING UOC: 194, 208, 230, 252, 254, 256 | 4 |
| 6 | PAOZZ | 11862 | 2043151 | CLAMP, LOOP UOC: 194, 208, 230, 252, 254, 256 | 4 |
| 7 | PAOZZ | 11862 | 343124 | GROMMET, NONMETALLIC UOC: 208, 230 | 1 |
| 8 | PAOZZ | 96906 | MS51967-2 | NUT, PLAIN, HEXAGON UOC: 194, 208 | 1 |
| 9 | PAOZZ | 96906 | MS35338-44 | WASHER, LOCK UOC: 208, 230 | 1 |
| 10 | PAOZZ | 96906 | MS21333-116 | CLAMP, LOOP UOC: 208, 230 | 1 |
| 11 | PAOZZ | 00613 | C-5139-2 | RECEPTACLE, TURNLOCK UOC: 208, 209 | 4 |
| 12 | PAOZZ | 96906 | MS35206-267 | SCREW, MACHINE UOC: 208, 230 | 4 |
| 13 | PAOZZ | 96906 | MS25043-32DA | COVER, ELECTRICAL CO UOC: 208, 230 | 1 |
| 14 | PAOZZ | 19207 | 8701347 | SHELL, ELECTRICAL CO UOC: 208, 230 | 1 |
| 15 | PAOZZ | 11862 | 12039254 | CABLE ASSEMBLY, POWE UOC: 208, 230, 252, 254, 256 | 1 |

END OF FIGURE

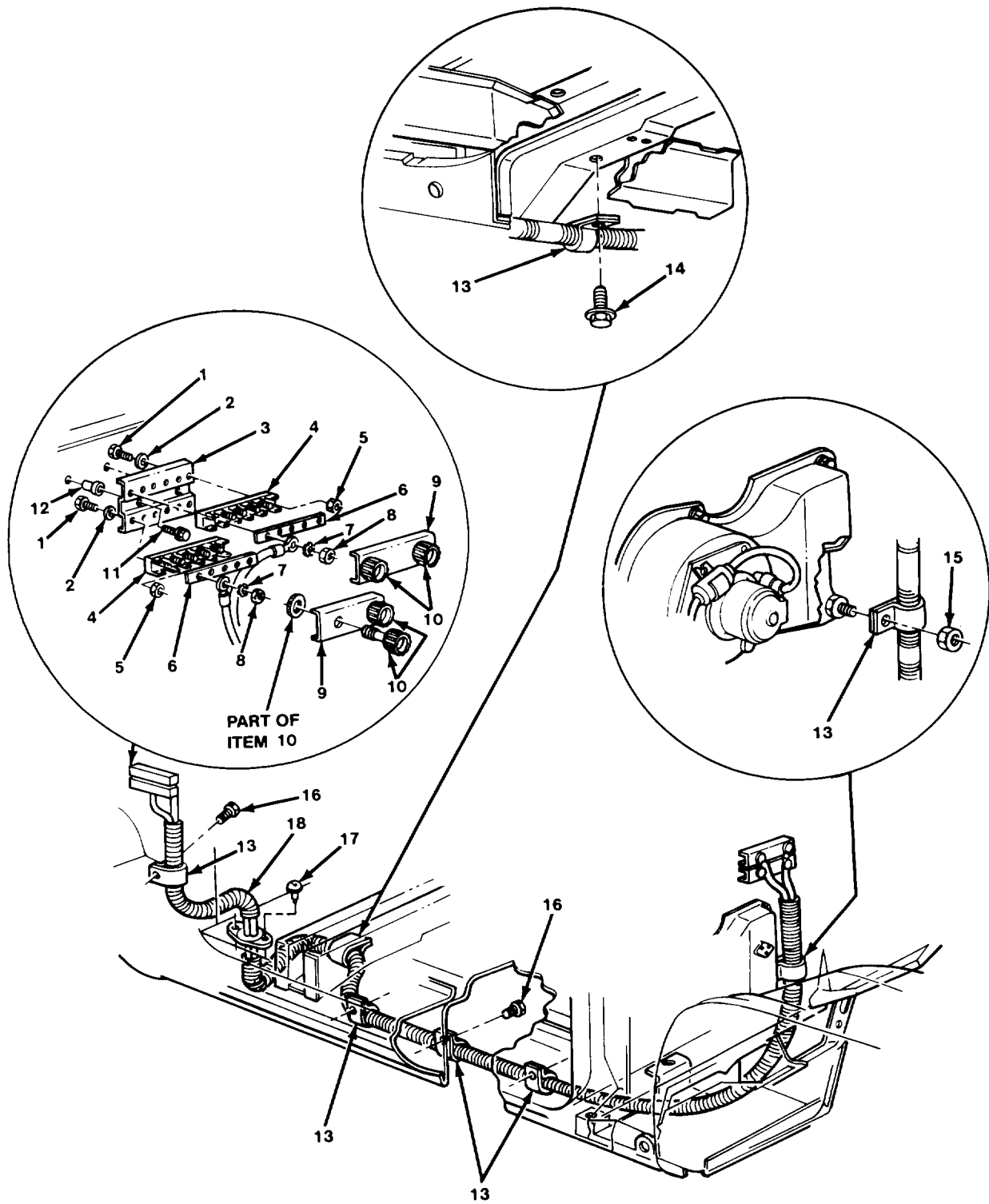

TA510853

FIGURE 38. RADIO FEED HARNESS (M1009).

| SECTION II (1) ITEM NO | (2) SMR CODE | (3) CAGEC | TM9-2320-289-20P (4) PART NUMBER | (5) DESCRIPTION AND USABLE ON CODES (UOC) | (6) QTY |
|------------------------------------|--------------------|--------------|---|---|------------|
| GROUP 0608 MISCELLANEOUS ITEMS | | | | | |
| FIG. 38 RADIO FEED HARNESS (M1009) | | | | | |
| 1 | PAOZZ | 96906 | MS51849-33 | SCREW, MACHINE UOC: 209 | 12 |
| 2 | PAOZZ | 96906 | MS27183-6 | WASHER, FLAT UOC: 209 | 12 |
| 3 | PAOZZ | 11862 | 15599989 | TERMINAL BOARD BRAC UOC: 209 | 1 |
| 4 | MOOZZ | 96906 | MS27212-4-5 | TERMINAL BOARD MAKE FROM BOARD, P/N MS27212-4-8 UOC: 209 | 2 |
| 5 | PAOZZ | 96906 | MS35649-262 | NUT, PLAIN, HEXAGON UOC: 209 | 12 |
| 6 | PAOZZ | 11862 | 14072336 | BUS, CONDUCTOR UOC: 209 | 2 |
| 7 | PAOZZ | 96906 | MS35335-34 | WASHER, LOCK UOC: 209 | 10 |
| 8 | PAOZZ | 96906 | MS35650-3314 | NUT, PLAIN, HEXAGON UOC: 209 | 10 |
| 9 | MOOZZ | 96906 | MS18029-13L-5 | BOARD, VEH ACC WRG MAKE FROM COVER, P/N MS18029-4S-8 UOC: 209 | 2 |
| 10 | PAOZZ | 96906 | MS18029-24 | NUT ASSEMBLY UOC: 209 | 4 |
| 11 | PAOZZ | 11862 | 9437702 | BOLT, MACHINE UOC: 209 | 2 |
| 12 | PAOZZ | 11862 | 14005953 | SHIELD, EXPANSION UOC: 209 | 2 |
| 13 | PAOZZ | 11862 | 2043151 | CLAMP, LOOP UOC: 209 | 5 |
| 14 | PAOZZ | 11862 | 11508534 | BOLT, MACHINE UOC: 209 | 1 |
| 15 | PAOZZ | 24617 | 11506003 | NUT, PLAIN, ASSEMBLED UOC: 209 | 1 |
| 16 | PAOZZ | 11862 | 9436175 | RIVET, BLIND UOC: 209 | 4 |
| 17 | PAOZZ | 79846 | ABA64LBA | RIVET, BLIND UOC: 209 | 2 |
| 18 | PAOZZ | 11862 | 12044586 | LEAD AND CONDUIT AS UOC: 209 | 1 |

END OF FIGURE

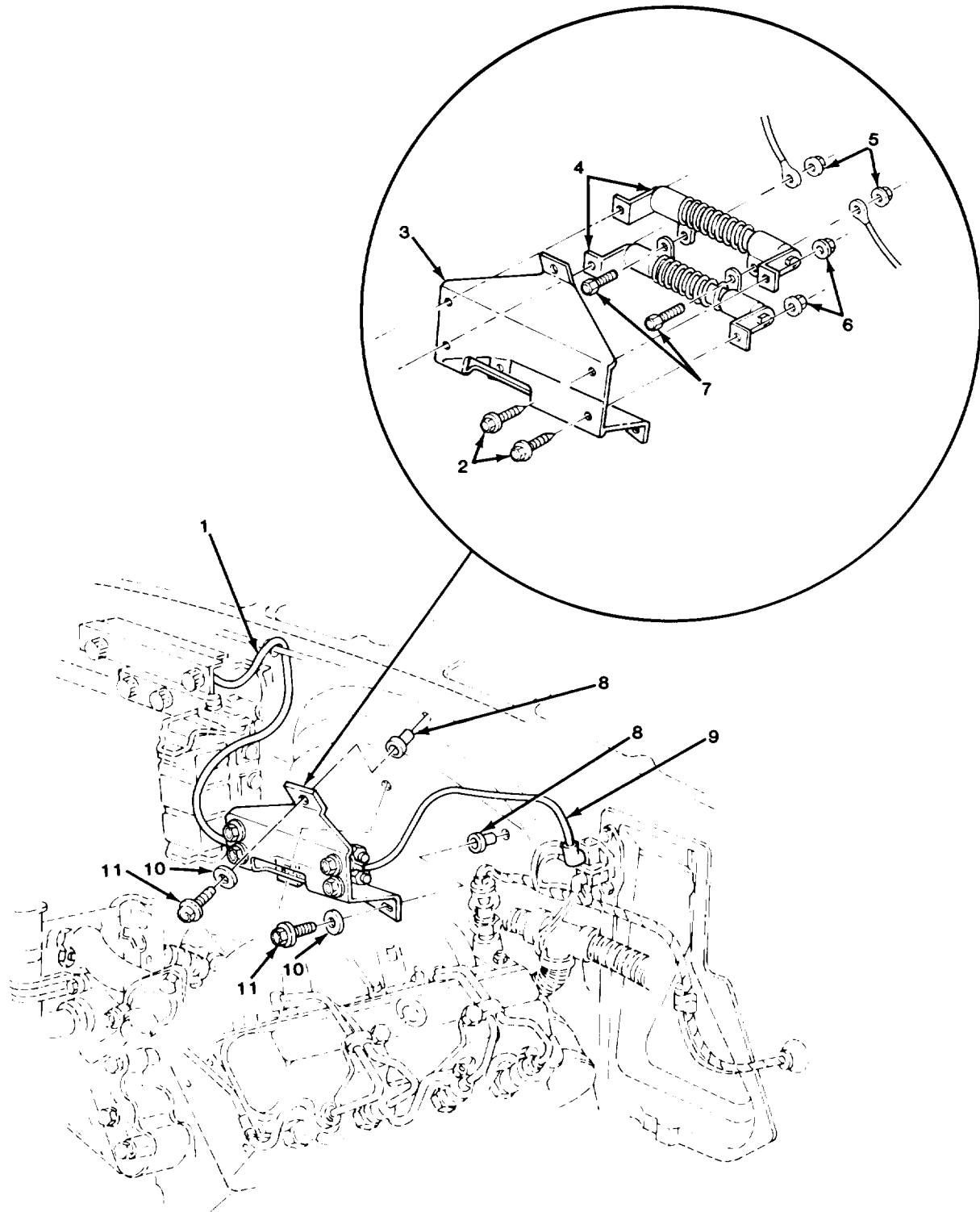

TA510854

FIGURE 39. BATTERY BOOSTER RESISTOR.

| SECTION II | | TM9-2320-289-20P | | | |
|----------------------------------|----------|------------------|-------------|---------------------------------------|-----|
| (1) | (2) | (3) | (4) | (5) | (6) |
| ITEM NO | SMR CODE | CAGEC | PART NUMBER | DESCRIPTION AND USABLE ON CODES (UOC) | QTY |
| GROUP 0608 MISCELLANEOUS ITEMS | | | | | |
| FIG. 39 BATTERY BOOSTER RESISTOR | | | | | |
| 1 | PAOZZ | 77060 | 12039297 | LEAD, IGNITION, ENGINE | 1 |
| 2 | PAOZZ | 11862 | 9439770 | BOLT, ASSEMBLED WASH | 4 |
| 3 | PAOZZ | 11862 | 14076848 | BRACKET, RESISTOR | 1 |
| 4 | PAOZZ | 11862 | 14076847 | RESISTOR, FIXED, WIRE | 2 |
| 5 | PAOZZ | 72582 | 271163 | NUT, PLAIN, ASSEMBLED | 2 |
| 6 | PAOZZ | 24617 | 271172 | NUT, SELF-LOCKING, AS | 4 |
| 7 | PAOZZ | 96906 | MS51849-55 | SCREW, MACHINE | 2 |
| 8 | PAOZZ | 11862 | 14005953 | SHIELD, EXPANSION | 3 |
| 9 | PAOZZ | 77060 | 12039298 | LEAD, IGNITION, ENGINE | 1 |
| 10 | PAOZZ | 96906 | MS35335-33 | WASHER, LOCK | 3 |
| 11 | PAOZZ | 11862 | 9437702 | BOLT, MACHINE | 3 |

END OF FIGURE

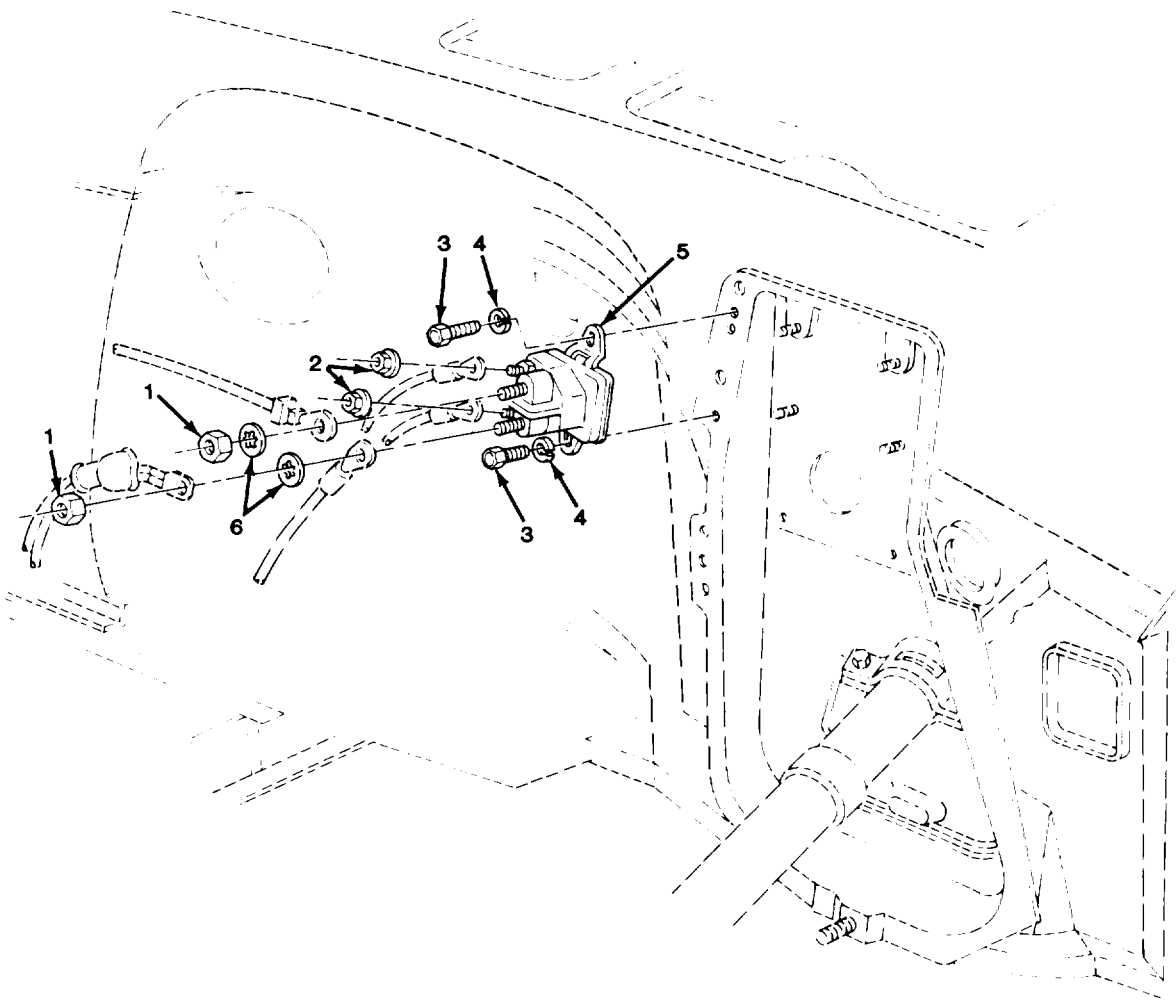

TA510855

FIGURE 40. GLOW PLUG RELAY

| SECTION II | | | | TM9-2320-289-20P | |
|--------------------------------|----------|-------|-------------|---------------------------------------|-----|
| (1) | (2) | (3) | (4) | (5) | (6) |
| ITEM NO | SMR CODE | CAGEC | PART NUMBER | DESCRIPTION AND USABLE ON CODES (UOC) | QTY |
| GROUP 0608 MISCELLANEOUS ITEMS | | | | | |
| FIG. 40 GLOW PLUG RELAY | | | | | |
| 1 | PAOZZ | 96906 | MS51968-5 | NUT, PLALIN, HEXAGON | 2 |
| 2 | PAOZZ | 96906 | MS35649-205 | NUT, PLAIN, HEXAGON | 2 |
| 3 | PAOZZ | 11862 | 9440166 | SCREW, TAPPING | 2 |
| 4 | PAOZZ | 96906 | MS35338-44 | WASHER, LOCK | 2 |
| 5 | PAOZZ | 72055 | 98226 | RELAY, ELECTROMAGNET | 1 |
| 6 | PAOZZ | 96906 | MS35333-41 | WASHER, LOCK | 2 |
| END OF FIGURE | | | | | |

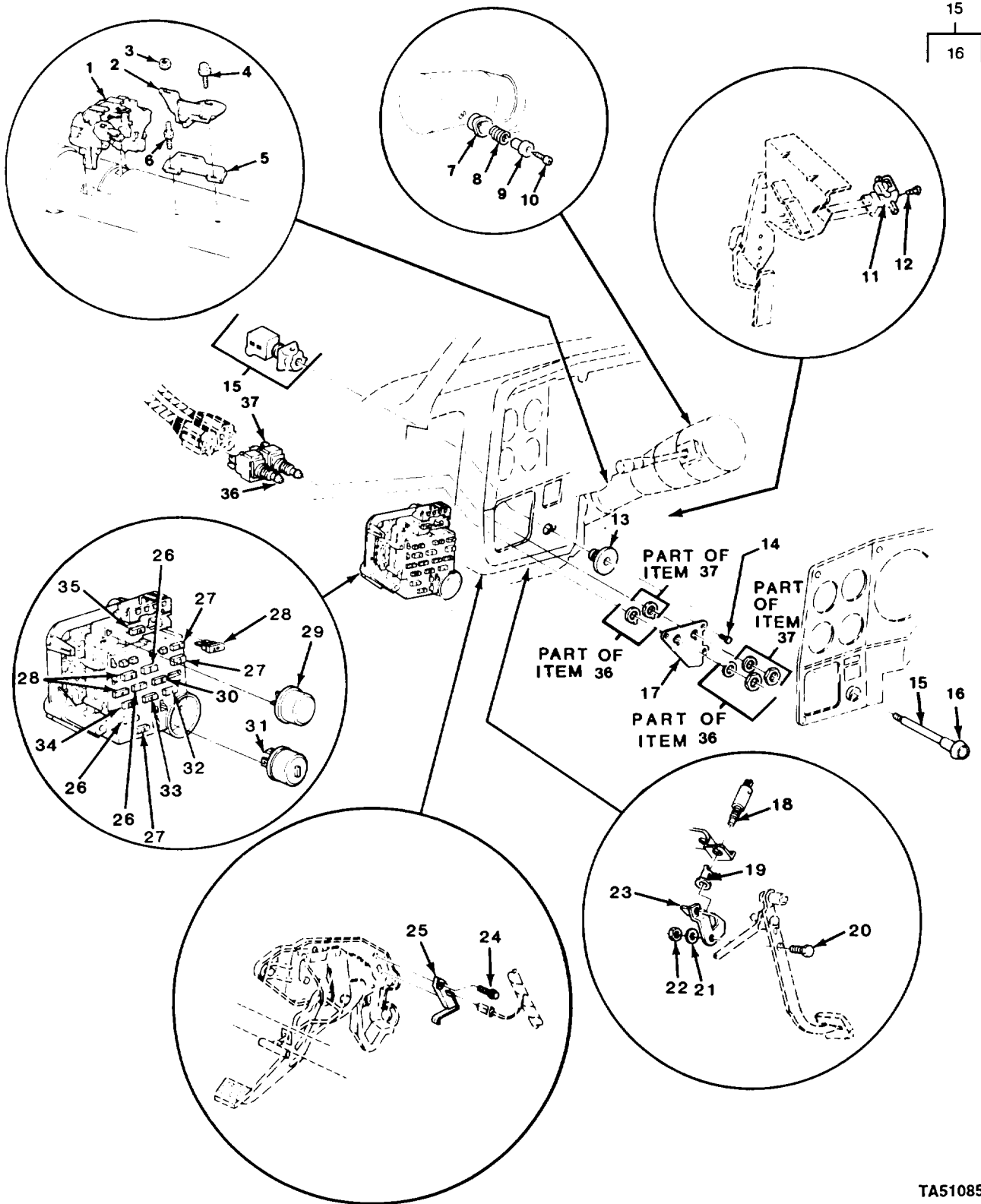
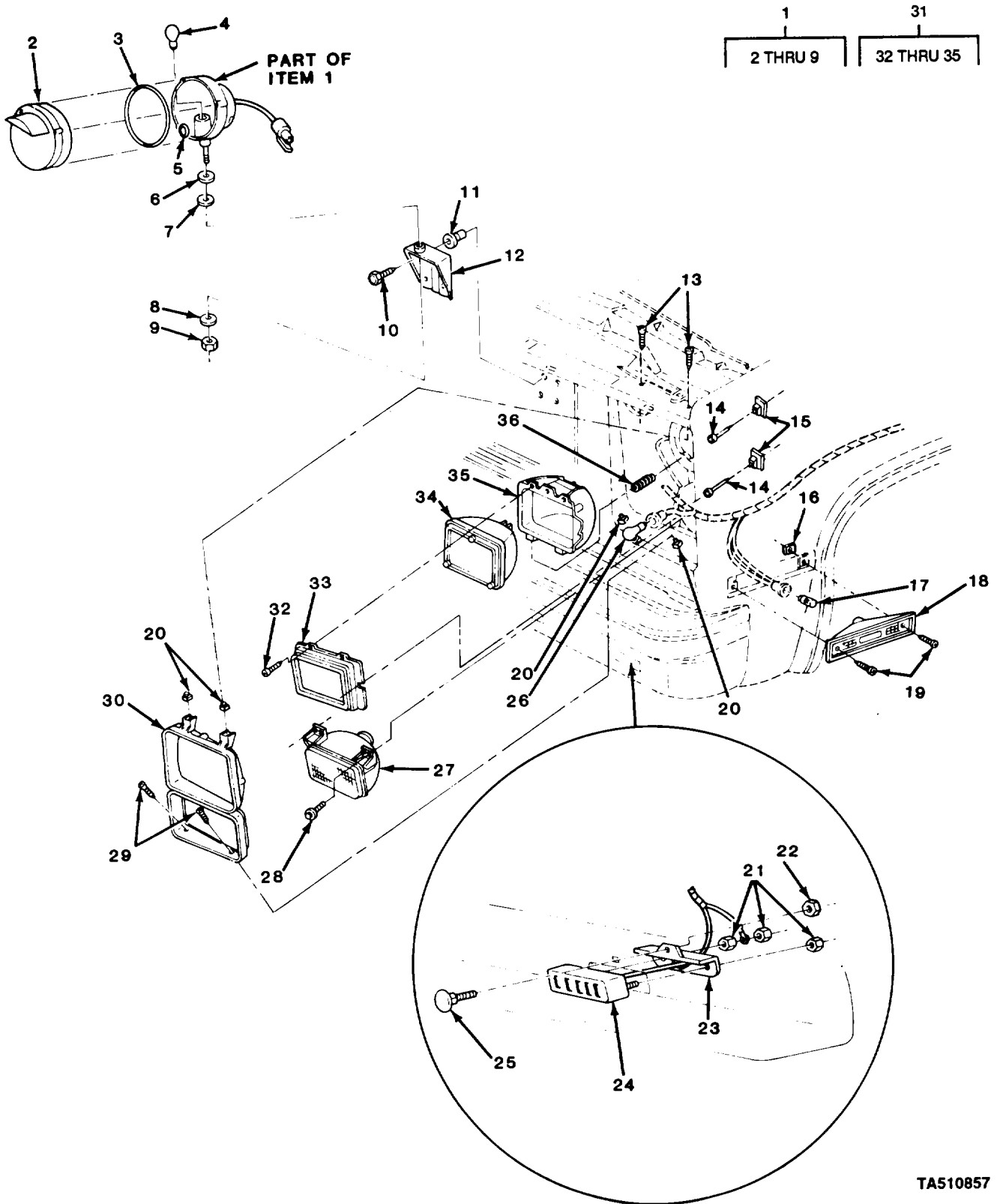

FIGURE 41. HEADLAMP, BLACKOUT LAMP AND TAILLAMP SWITCHES AND FUSES.

| SECTION II (1) ITEM NO | (2) SMR CODE | (3) CAGEC | TM9-2320-289-20P (4) PART NUMBER | (5) DESCRIPTION AND USABLE ON CODES (UOC) | (6) QTY |
|---|--------------------|--------------|---|---|------------|
| GROUP 0608 MISCELLANEOUS ITEMS | | | | | |
| FIG. 41 HEADLAMP, BLACKOUT LAMP, AND TAILLAMP SWITCHES AND FUSES | | | | | |
| 1 | PAOZZ | 11862 | 22514861 | SWITCH,SAFETY,NEUTR | 1 |
| 7 | PAOZZ | 11862 | 22507977 | KNOB | 1 |
| 8 | PAOZZ | 11862 | 556743 | SPRING,HELICAL,COMP | 1 |
| 9 | PAOZZ | 11862 | 556742 | PUSH BUTTON | 1 |
| 10 | PAOZZ | 11862 | 1640902 | SCREW,TAPPING | 1 |
| 11 | PAOZZ | 11862 | 1242101 | SWITCH,DOWN SHIFT TRNS D/SHIFT | 1 |
| 13 | PAOZZ | 11862 | 6258213 | NUT,BEZEL | 1 |
| 14 | PAOZZ | 11862 | 2477054 | RIVET,BLIND | 3 |
| 15 | PAOOO | 11862 | 1995217 | SWITCH ASSEMBLY | 1 |
| 16 | PAOZZ | 11862 | 469302 | .KNOB | 1 |
| 17 | PAOZZ | 11862 | 14072413 | BRACKET,ELECTRICAL | 1 |
| 18 | PAOZZ | 11862 | 1261219 | SWITCH,PUSH | 1 |
| 19 | PAOZZ | 11862 | 1361699 | CLIP,RETAINING | 1 |
| 20 | PAOZZ | 96906 | MS90728-60 | SCREW,CAP,HEXAGON H | 1 |
| 21 | PAOZZ | 96906 | MS35338-46 | WASHER, LOCK | 1 |
| 22 | PAOZZ | 96906 | MS51967-8 | NUT,PLAIN,HEXAGON | 1 |
| 23 | PAOZZ | 11862 | 14040525 | ACTUATOR, STOP LIGHT | 1 |
| 23 | PAOZZ | 11862 | 14000395 | UOC: 209 STRIKER, BRAKE PEDAL | 1 |
| 24 | PAOZZ | 11862 | 9418944 | UOC: 194, 208, 210, 230, 231, 252, 254, 256 SCREW, TAPPING | 1 |
| 25 | PAOZZ | 11862 | 477361 | SWITCH, SENSITIVE | 1 |
| 26 | PAOZZ | 11862 | 12004005 | FUSE, INCLOSED LINK | 3 |
| 27 | PAOZZ | 11862 | 12004007 | FUSE, INCLOSED LINK | 3 |
| 28 | PAOZZ | 11862 | 12004009 | FUSE, INCLOSED LINK | 3 |
| 29 | PAOZZ | 94988 | 552-12V | FLASHER, THERMAL | 1 |
| 30 | PAOZZ | 11862 | 12004010 | FUSE, INCLOSED LINK | 1 |
| 31 | PAOZZ | 94988 | 224-12V | FLASHER, THERMAL | 1 |
| 32 | PAOZZ | 11862 | 12004011 | FUSE, INCLOSED LINK | 1 |
| 33 | PAOZZ | 11862 | 12004008 | FUSE, INCLOSED LINK | 1 |
| 34 | PAOZZ | 11862 | 12004011 | FUSE, INCLOSED LINK | 1 |
| 35 | PAOZZ | 11862 | 12004009 | UOC: 210 FUSE, INCLOSED LINK | 1 |
| 36 | PAOZZ | 11862 | 14072358 | SWITCH, TOGGLE | 1 |
| 37 | PAOZZ | 11862 | 14072339 | SWITCH, TOGGLE | 1 |
| END OF FIGURE | | | | | |



TA510857

FIGURE 42. BLACKOUT HEADLAMP AND HEADLAMP ILLUMINATING COMPONENTS.

| SECTION II | | TM9-2320-289-20P | | | |
|--|----------|------------------|--------------|--|-----|
| (1) | (2) | (3) | (4) | (5) | (6) |
| ITEM NO | SMR CODE | CAGEC | PART NUMBER | DESCRIPTION AND USABLE ON CODES (UOC) | QTY |
| GROUP 0609 LIGHTS | | | | | |
| FIG. 42 BLACKOUT HEADLAMP AND HEADLAMP ILLUMINATING COMPONENTS | | | | | |
| 1 | PAOZZ | 11862 | 14072333 | BLACKOUT LIGHT | 1 |
| 2 | PAOZZ | 5A910 | DC8218 | .RETAINER, LENS | 1 |
| 3 | PAOZZ | 34904 | DC8226 | .GASKET | 1 |
| 4 | PAOZZ | 96906 | MS35478-1073 | .LAMP, INCANDESCENT | 1 |
| 5 | PAOZZ | 5A910 | DC8211 | .GASKET | 1 |
| 6 | PAOZZ | 5A910 | DC8228 | .WASHER, SADDLE | 1 |
| 7 | PAOZZ | 19207 | 5294507 | .WASHER, FINISHING | 1 |
| 8 | PAOZZ | 96906 | MS35338-46 | .WASHER, LOCK | 1 |
| 9 | PAOZZ | 96906 | MS51967-8 | .NUT, PLAIN, HEXAGON | 1 |
| 10 | PAOZZ | 11862 | 9440334 | BOLT, ASSEMBLED WASH | 4 |
| 11 | PAOZZ | 11862 | 14005953 | SHIELD, EXPANSION | 4 |
| 12 | PAOZZ | 11862 | 14072431 | BRACKET | 1 |
| 13 | PAOZZ | 96906 | MS51862-26 | SCREW, TAPPING | 4 |
| 14 | PAOZZ | 11862 | 9438150 | SETSCREW | 4 |
| 15 | PAOZZ | 11862 | 362379 | NUT, HEADLIGHT MOUNT | 4 |
| 16 | PAOZZ | 96906 | MS90724-34 | NUT, SHEET SPRING | 4 |
| 17 | PAOZZ | 08806 | 194 | LAMP, INCANDESCENT | 2 |
| 18 | PAOZZ | 11862 | 915449 | LENS, LIGHT LEFT | 1 |
| 18 | PAOZZ | 11862 | 915450 | LENS, LIGHT RIGHT | 1 |
| 19 | PAOZZ | 11862 | 15605040 | SCREW, TAPPING | 4 |
| 20 | PAOZZ | 11862 | 347347 | GROMMET, NONMETALLIC | 8 |
| 21 | PAOZZ | 72582 | 271163 | NUT, PLAIN, ASSEMBLED | 6 |
| 22 | PAOZZ | 24617 | 11506003 | NUT, PLAIN, ASSEMBLED | 2 |
| 23 | PAOZZ | 11862 | 14072421 | BRACKET, DOUBLE ANGL | 2 |
| 24 | PAOZZ | 11862 | 15559316 | LIGHT, MARKER, CLEARA | 2 |
| 25 | PAOZZ | 24617 | 11503778 | BOLT, SQUARE NECK | 2 |
| 26 | PAOZZ | 08806 | 2057NA | LAMP, INCANDESCENT | 2 |
| 27 | PAOZZ | 11862 | 915908 | LENS, LIGHT | 2 |
| 28 | PAOZZ | 96906 | MS51871-4 | SCREW, TAPPING | 6 |
| 29 | PAOZZ | 11862 | 11504656 | SCREW, TAPPING | 4 |
| 30 | PAOZZ | 11862 | 14043873 | RETAINER, LENS LEFT | 1 |
| 30 | PAOZZ | 11862 | 14043874 | RETAINER, LENS RIGHT | 1 |
| 31 | PAOOO | 11862 | 16500591 | HEADLIGHT | 2 |
| 32 | PAOZZ | 11862 | 5966249 | .SCREW | 4 |
| 33 | PAOZZ | 11862 | 16501759 | .RING ASSEMBLY, RETAI | 1 |
| 34 | PAOZZ | 08806 | H6054 | UOC: 194, 208, 209, 210, 230, 231, 252, 254 .LAMP, INCANDESCENT | 1 |
| 35 | PAOZZ | 11862 | 5968095 | .HOUSING, LIGHT | 1 |
| 36 | PAOZZ | 11862 | 459461 | SPRING, HELICAL, EXTE | 2 |

END OF FIGURE

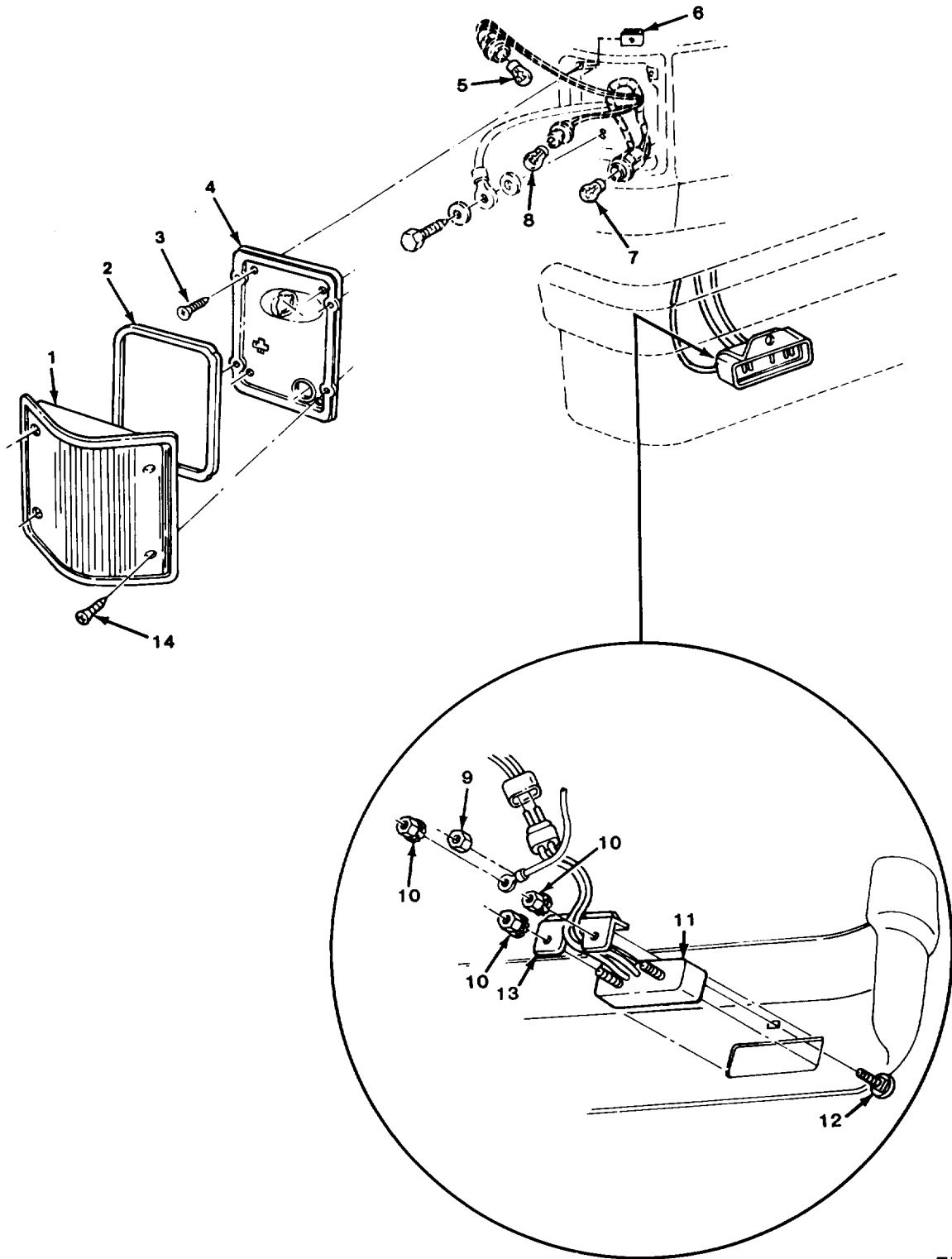

TA510858

FIGURE 43. REAR BLACKOUT LAMPS AND TAILLAMPS ILLUMINATING COMPONENTS (ALL EXCEPT M1010 AND M1031).

| SECTION II (1) ITEM NO | (2) SMR CODE | (3) CAGEC | TM9-2320-289-20P (4) PART NUMBER | (5) DESCRIPTION AND USABLE ON CODES (UOC) | (6) QTY |
|--|--------------------|--------------|---|--|------------|
| GROUP 0609 LIGHTS | | | | | |
| FIG. 43 REAR BLACKOUT LAMPS AND TAILLAMPS ILLUMINATING COMPONENTS (ALL EXCEPT M1010 AND M1031) | | | | | |
| 1 | PAOZZ | 11862 | 5965775 | LENS, LIGHT LEFT UOC: 194, 208, 209, 230, 252, 254, 256 | 1 |
| 1 | PAOZZ | 11862 | 5965776 | LENS, LIGHT RIGHT UOC: 194, 208, 209, 230, 252, 254, 256 | 1 |
| 2 | PAOZZ | 11862 | 5965748 | GASKET UOC: 194, 208, 209, 230, 252, 254, 256 | 2 |
| 3 | PAOZZ | 96906 | MS51861-38 | SCREW, TAPPING UOC: 194, 208, 209, 230, 252, 254, 256 | 8 |
| 4 | PAOZZ | 11862 | 5965771 | HOUSING, LIGHT LEFT UOC: 194, 208, 209, 230, 252, 254, 256 | 1 |
| 4 | PAOZZ | 11862 | 5965772 | HOUSING, TAIL LAMP RIGHT UOC: 194, 208, 209, 230, 252, 254, 256 | 1 |
| 5 | PAOZZ | 08806 | 2057 | LAMP, INCANDESCENT UOC: 194, 208, 209, 230, 252, 254, 256 | 2 |
| 6 | PAOZZ | 96906 | MS90724-34 | NUT, SHEET SPRING UOC: 194, 208, 209, 230, 252, 254, 256 | 8 |
| 7 | PAOZZ | 08806 | 1156 | LAMP, INCANDESCENT UOC: 194, 208, 209, 230, 252, 254, 256 | 2 |
| 8 | PAOZZ | 08806 | 168 | LAMP, INCANDESCENT UOC: 194, 208, 209, 230, 252, 254, 256 | 2 |
| 9 | PAOZZ | 24617 | 11506003 | NUT, PLAIN, ASSEMBLED UOC: 194, 208, 209, 230, 252, 254, 256 | 2 |
| 10 | PAOZZ | 72582 | 271163 | NUT, PLAIN, ASSEMBLED UOC: 194, 208, 209, 230, 252, 254, 256 | 6 |
| 11 | PAOZZ | 11862 | 15559312 | LIGHT, MARKER, CLEARA UOC: 194, 208, 209, 230, 252, 254, 256 | 2 |
| 12 | PAOZZ | 24617 | 11503778 | BOLT, SQUARE NECK UOC: 194, 208, 209, 230, 252 | 2 |
| 13 | PAOZZ | 11862 | 14072433 | BRACKET, DOUBLE ANGL UOC: 209 | 2 |
| 13 | PAOZZ | 11862 | 14072434 | BRACKETR, DOUBLE ANGL UOC: 194, 208, 230, 252, 254, 256 | 2 |
| 14 | PAOZZ | 11862 | 11504655 | SCREW, TAPPING UOC: 194, 208, 209, 230, 252, 254, 256 | 8 |
| END OF FIGURE | | | | | |

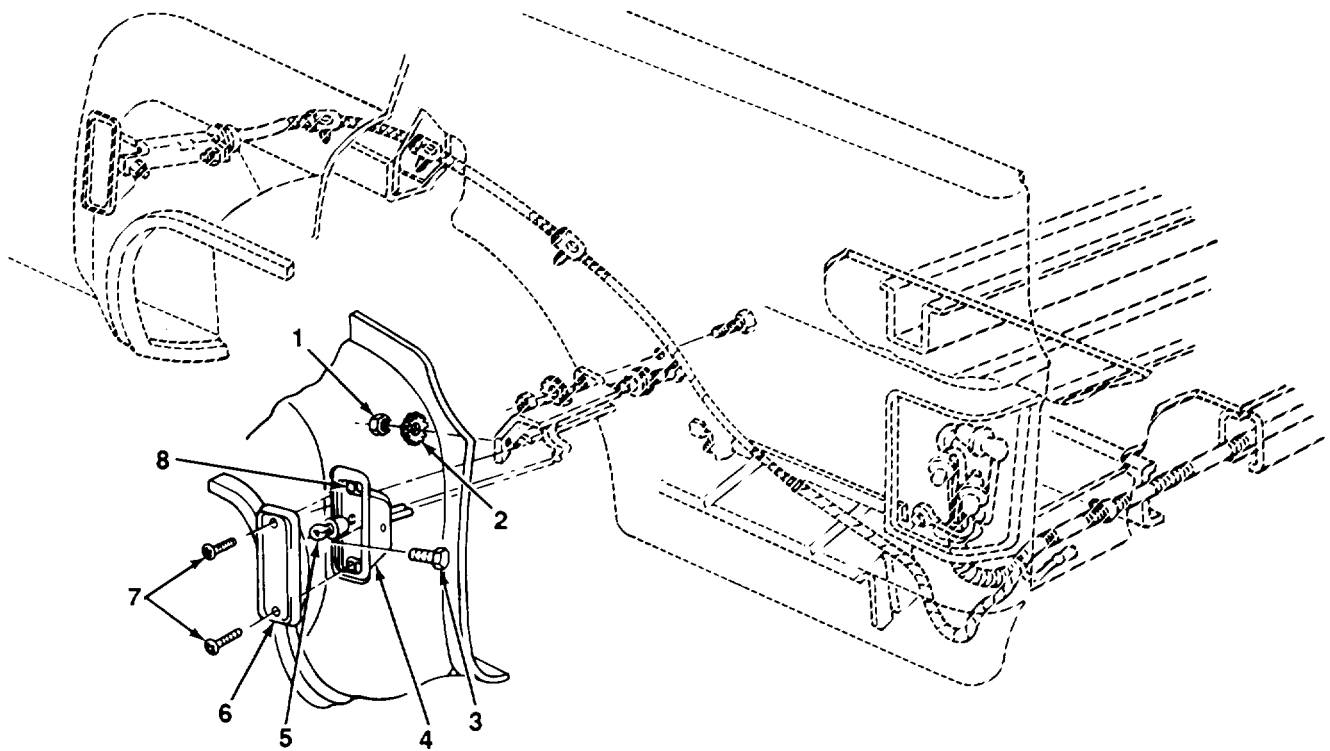

TA510859

FIGURE 44. REAR FENDER SIDE MARKERS (M1028A2 AND M1082A3).

| SECTION II (1) ITEM NO | (2) SMR CODE | (3) CAGEC | TM9-2320-289-20P (4) PART NUMBER | (5) DESCRIPTION AND USABLE ON CODES (UOC) | (6) QTY |
|---|--------------------|--------------|---|--|------------|
| GROUP 0609 LIGHTS | | | | | |
| FIG. 44 REAR FENDER SIDE MARKERS (M1028A2 AND M1028A3) | | | | | |
| 1 | PAOZZ | 96906 | MS51967-2 | NUT, PLAIN, HEXAGON UOC: 254, 256 | 2 |
| 2 | PAOZZ | 96906 | MS35335-33 | WASHER, LOCK UOC: 254, 256 | 2 |
| 3 | PAOZZ | 11862 | 9440033 | BOLT, MACHINE UOC: 254, 256 | 2 |
| 4 | PAOZZ | 11862 | 330492 | HOUSING, LIGHT UOC: 254, 256 | 4 |
| 5 | PAOZZ | 08806 | 168 | LAMP, INCANDESCENT UOC: 254, 256 | 1 |
| 6 | PAOZZ | 11862 | 339885 | LIGHT, MARKER, CLEAR UOC: 254, 256 | 2 |
| 6 | PAOZZ | 11862 | 339887 | LENS, LIGHT UOC: 254, 256 | 2 |
| 7 | PAOZZ | 11862 | 11504655 | SCREW, TAPPING UOC: 254, 256 | 2 |
| 8 | PAOZZ | 96906 | MS90724-34 | NUT, SHEET SPRING UOC: 254, 256 | 2 |
| END OF FIGURE | | | | | |

7
8 THRU 11

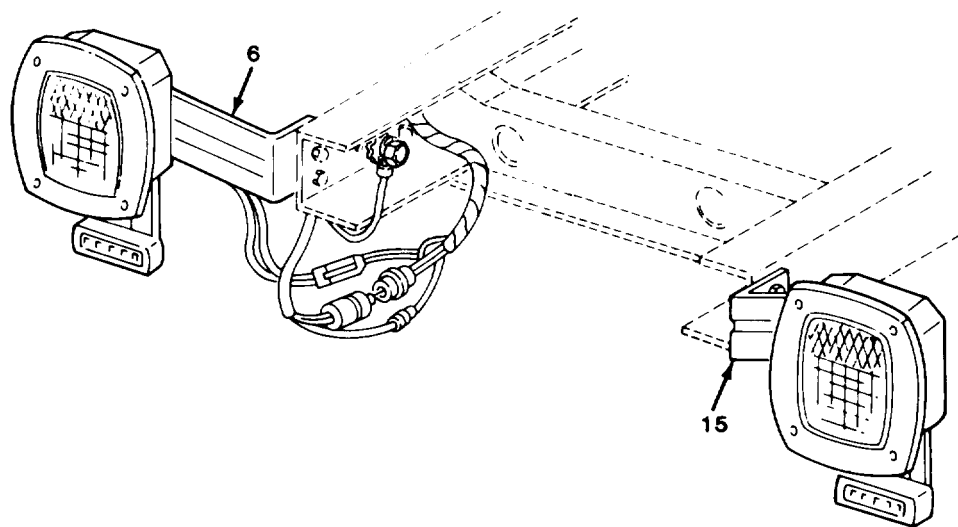
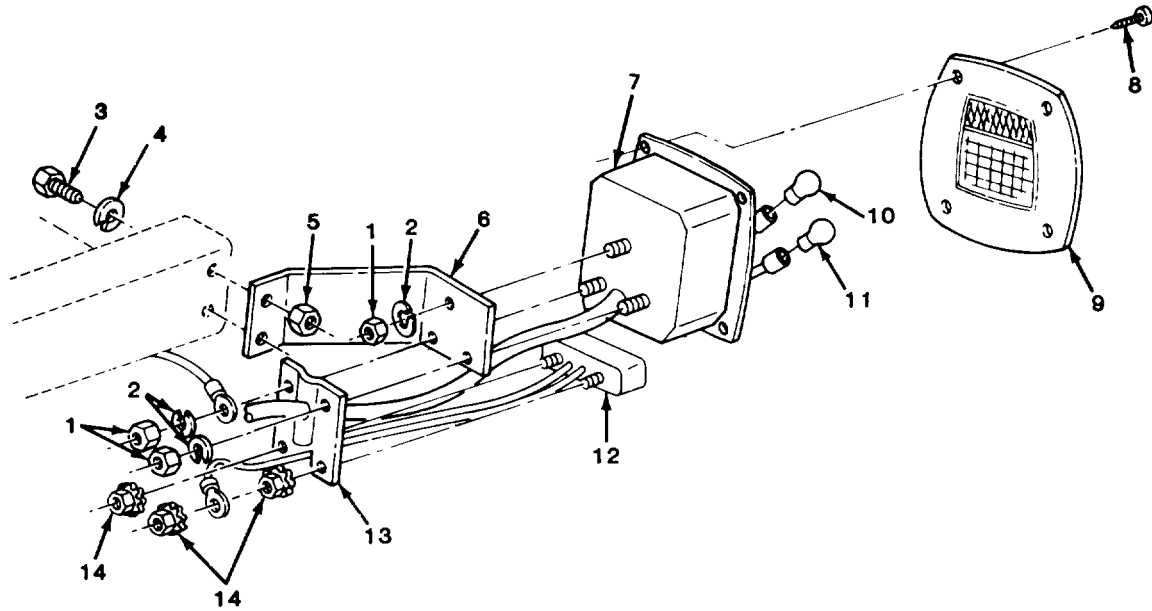

TA510860

FIGURE 45. REAR BLACKOUT LAMPS AND TAILAMP ILLUMINATING COMPONENTS (M1010 AND M1031).

| SECTION II (1) ITEM NO | (2) SMR CODE | (3) CAGEC | TM9-2320-289-20P (4) PART NUMBER | (5) DESCRIPTION AND USABLE ON CODES (UOC) | (6) QTY |
|--|--------------------|--------------|---|--|------------|
| GROUP 0609 LIGHTS | | | | | |
| FIG. 45 REAR BLACKOUT LAMPS AND TAILLAMP ILLUMINATING COMPONENTS (M1010 AND M1031) | | | | | |
| 1 | PAOZZ | 96906 | MS51967-2 | NUT, PLAIN, HEXAGON UOC: 210, 231 | 6 |
| 2 | PAOZZ | 96906 | MS35335-33 | WASHER, LOCK UOC: 210, 231 | 6 |
| 3 | PAOZZ | 96906 | MS90728-60 | SCREW, CAP, HEXAGON H UOC: 210, 231 | 4 |
| 4 | PAOZZ | 96906 | MS35340-46 | WASHER, LOCK UOC: 210, 231 | 4 |
| 5 | PAOZZ | 96906 | MS51967-8 | NUT, PLAIN, HEXAGON UOC: 210, 231 | 4 |
| 6 | PAOZZ | 11862 | 370873 | BRACKET, ANGLE UOC: 210, 231 | 1 |
| 7 | PAOOO | 11862 | 370867 | STOP LIGHT-TAILLIGH LEFT UOC: 210, 231 | 1 |
| 7 | PAOOO | 11862 | 370868 | STOP LIGHT-TAILLIGH RIGHT UOC: 210, 231 | 1 |
| 8 | PAOZZ | 11862 | 11504736 | . SCREW, TAPPING UOC: 210, 231 | 4 |
| 9 | PAOZZ | 11862 | 475922 | . LENS, LIGHT UOC: 210, 231 | 1 |
| 10 | PAOZZ | 08806 | 1156 | . LAMP, INCANDESCENT UOC: 210, 231 | 1 |
| 11 | PAOZZ | 08806 | 1157 | . LAMP, INCANDESCENT UOC: 210, 231 | 1 |
| 12 | PAOZZ | 11862 | 15559312 | LIGHT, MARKER, CLEAR UOC: 210, 231 | 2 |
| 13 | PAOZZ | 11862 | 14072481 | STRAP, RETAINING UOC: 210, 231 | 2 |
| 14 | PAOZZ | 72582 | 271163 | NUT, PLAIN, ASSEMBLED UOC: 210, 231 | 6 |
| 15 | PAOZZ | 11862 | 370874 | BRACE, LAMPHOLDER UOC: 210, 231 | 1 |

END OF FIGURE

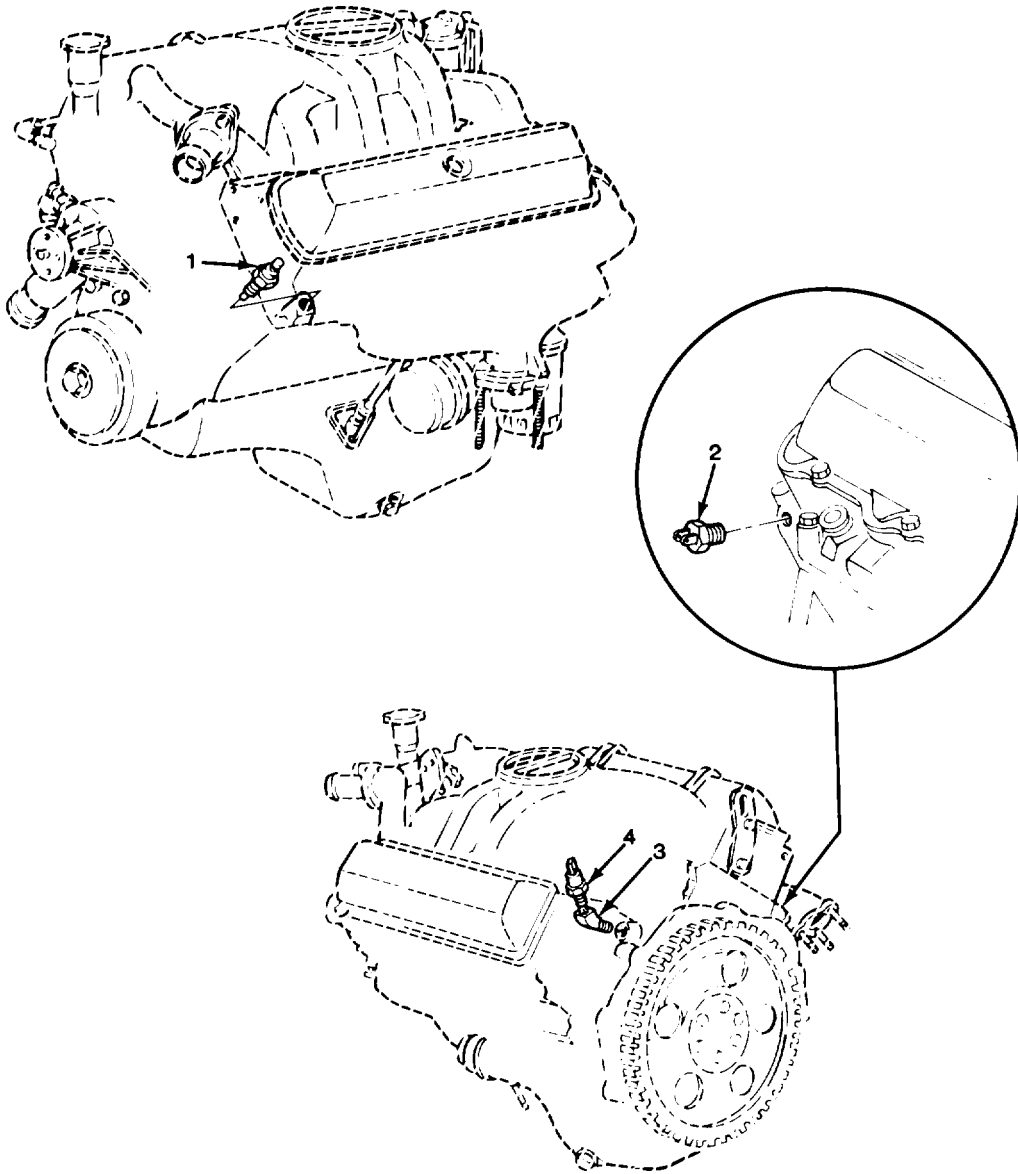

TA510861

FIGURE 46. ENGINE OIL PRESSURE AND WATER TEMPERATURE SENDING UNITS.

| SECTION II | | | | TM9-2320-289-20P | | |
|------------|-------|-------|----------|--|--|-----|
| (1) | (2) | (3) | (4) | (5) | | (6) |
| ITEM | SMR | | PART | | | |
| NO | CODE | CAGEC | NUMBER | DESCRIPTION AND USABLE ON CODES (UOC) | | QTY |
| | | | | GROUP 0610 SENDING UNITS AND WARNING SWITCHES | | |
| | | | | FIG. 46 ENGINE OIL PRESSURE AND WATER TEMPERATURE SENDING UNITS | | |
| 1 | PAOZZ | 11862 | 25037177 | TRANSMITTER,TEMPERA | | 1 |
| 2 | PAOZZ | 11862 | 14071047 | SWITCH,COLD AVANCE | | 1 |
| 3 | PAOZZ | 11862 | 14040817 | ELBOW,PIPE | | 1 |
| 4 | PAOZZ | 11862 | 3815936 | SWITCH,PRESSURE | | 1 |
| | | | | END OF FIGURE | | |

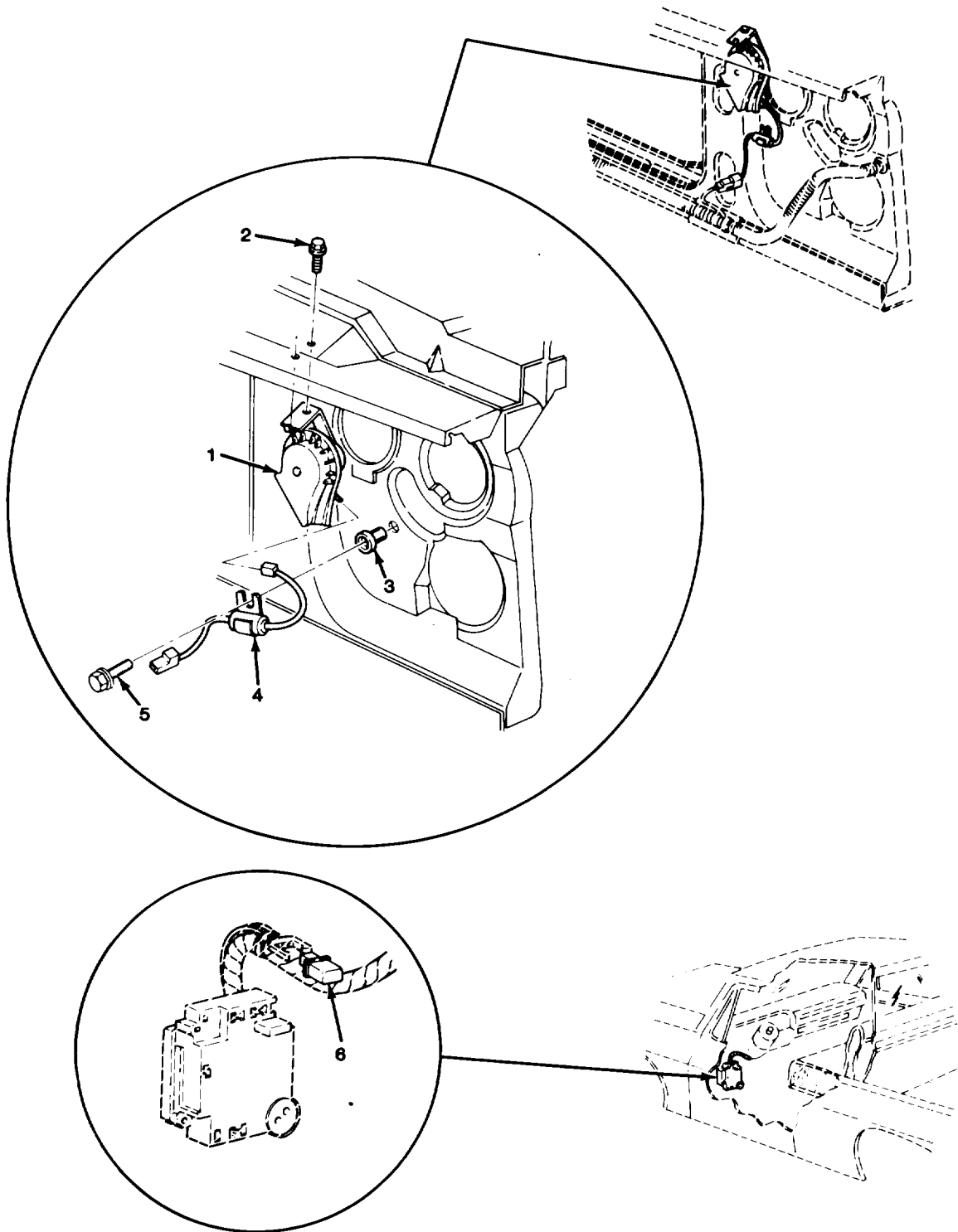

TA510862

FIGURE 47. TRUCK HORN AND RELATED PARTS.

| SECTION II | | | | TM9-2320-289-20P | |
|--------------------------------------|----------|-------|-------------|---------------------------------------|-----|
| (1) | (2) | (3) | (4) | (5) | (6) |
| ITEM NO | SMR CODE | CAGEC | PART NUMBER | DESCRIPTION AND USABLE ON CODES (UOC) | QTY |
| GROUP 0611 HORN, SIREN | | | | | |
| FIG. 47 TRUCK HORN AND RELATED PARTS | | | | | |
| 1 | PAOZZ | 11862 | 1892163 | HORN, ELECTRICAL | 1 |
| 2 | PAOZZ | 11862 | 11501812 | SCREW, TAPPING | 1 |
| 3 | PAOZZ | 00613 | C-5139-2 | RECEPTACLE, TURNLOCK | 1 |
| 4 | PAOZZ | 11862 | 15599224 | CAPACITOR, FIXED, PAP | 1 |
| 5 | PAOZZ | 11862 | 9437702 | BOLT, MACHINE | 1 |
| 6 | PAOZZ | 11862 | 25523703 | RELAY, ELECTROMAGNET | 1 |
| END OF FIGURE | | | | | |

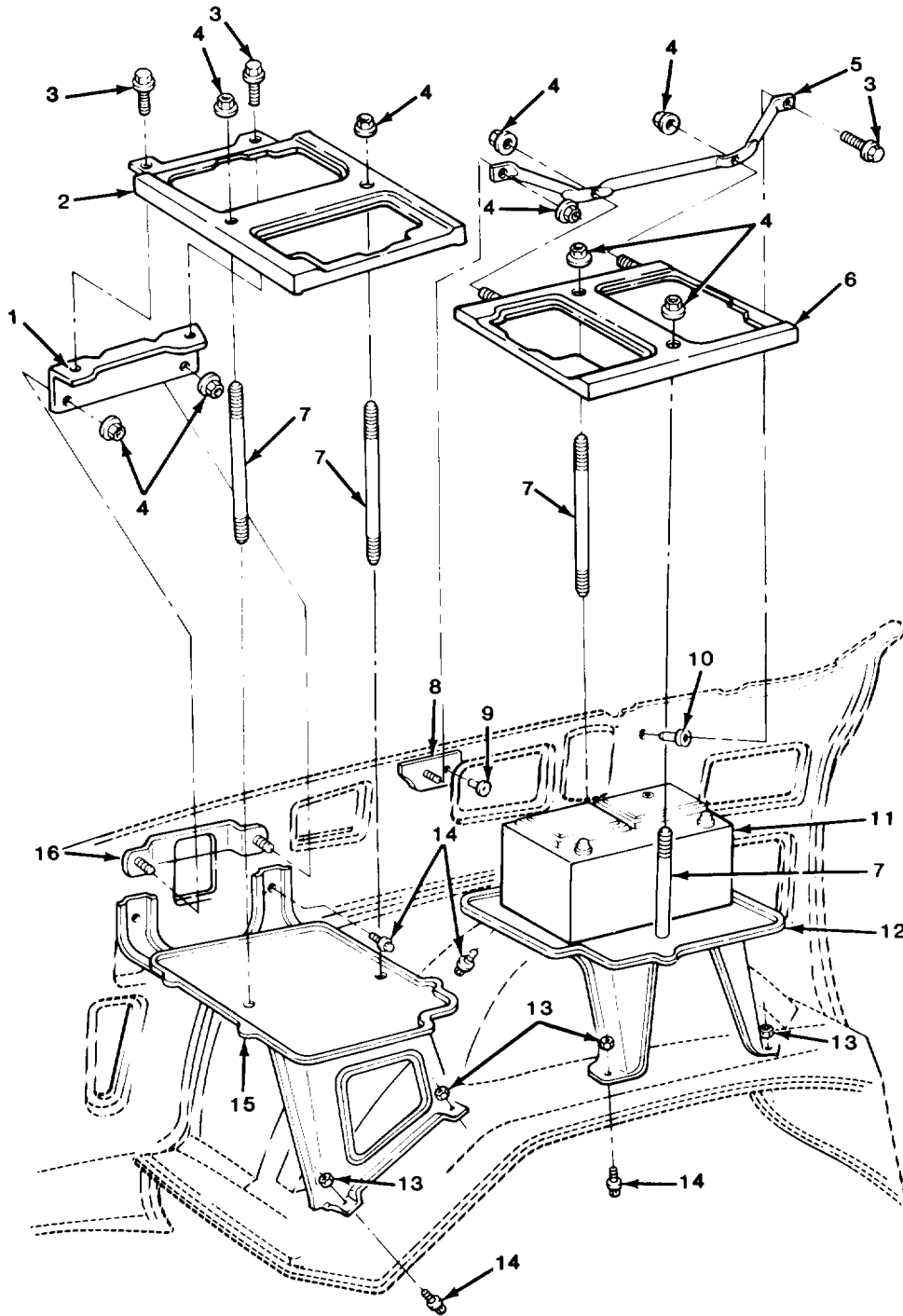

TA510863

FIGURE 48. BATTERIES, BATTERY TRAYS, AND RELATED PARTS.

| SECTION II | | | | TM9-2320-289-20P | | |
|---|----------|-------|-------------|---|-----|--|
| (1) | (2) | (3) | (4) | (5) | (6) | |
| ITEM NO | SMR CODE | CAGEC | PART NUMBER | DESCRIPTION AND USABLE ON CODES (UOC) | QTY | |
| GROUP 0612 BATTERIES, STORAGE | | | | | | |
| FIG. 48 BATTERIES, BATTERY TRAYS, AND RELATED PARTS | | | | | | |
| 1 | PAOZZ | 11862 | 15599900 | BRACKET,ENGINE ACCE | 1 | |
| 2 | PAOZZ | 11862 | 14076856 | RETAINER,BATTERY | 1 | |
| 3 | PAOZZ | 11862 | 9440334 | BOLT,ASSEMBLED WASH | 3 | |
| 4 | PAOZZ | 24617 | 11506003 | NUT,PALIN,ASSEMBLED | 9 | |
| 5 | PAOZZ | 11862 | 14075896 | RETAINER,BATTERY | 1 | |
| 6 | PAOZZ | 11862 | 14076857 | RETAINER,BATTERY | 1 | |
| 7 | PAOZZ | 11862 | 14075894 | STUD,PLAIN | 4 | |
| 8 | PAOZZ | 11862 | 15599902 | RETAINER,BATTERY | 1 | |
| 9 | PAOZZ | 96906 | MS20613-4P4 | RIVET,SOLID | 1 | |
| 10 | PAOZZ | 11862 | 14005953 | SHIELD,EXPANSION | 1 | |
| 11 | PAOFA | 81343 | 31-620 | BATTERY,STORGAE (OPTIONAL WITH P/N MS52149-11 | 2 | |
| 11 | PAOFA | 96906 | MS52149-1 | BATTERY,STORAGE (OPTIONAL WITH P/N 31-620 AND NOT APPLICABLE W/ WINTERIZED BATTERY BOX) | 2 | |
| 12 | PAOZZ | 11862 | 14075389 | TRAY,BATTERY | 1 | |
| 13 | PAOZZ | 11862 | 1359887 | NUT,PLAIN,HEXAGON | 4 | |
| 14 | PAOZZ | 11862 | 2014469 | BOLT,ASSEMBLED WASH | 8 | |
| 15 | PAOZZ | 11862 | 14075388 | TRAY,BATTERY | 1 | |
| 16 | PAOZZ | 11862 | 15599901 | RETAINER,BATTERY | 1 | |
| END OF FIGURE | | | | | | |

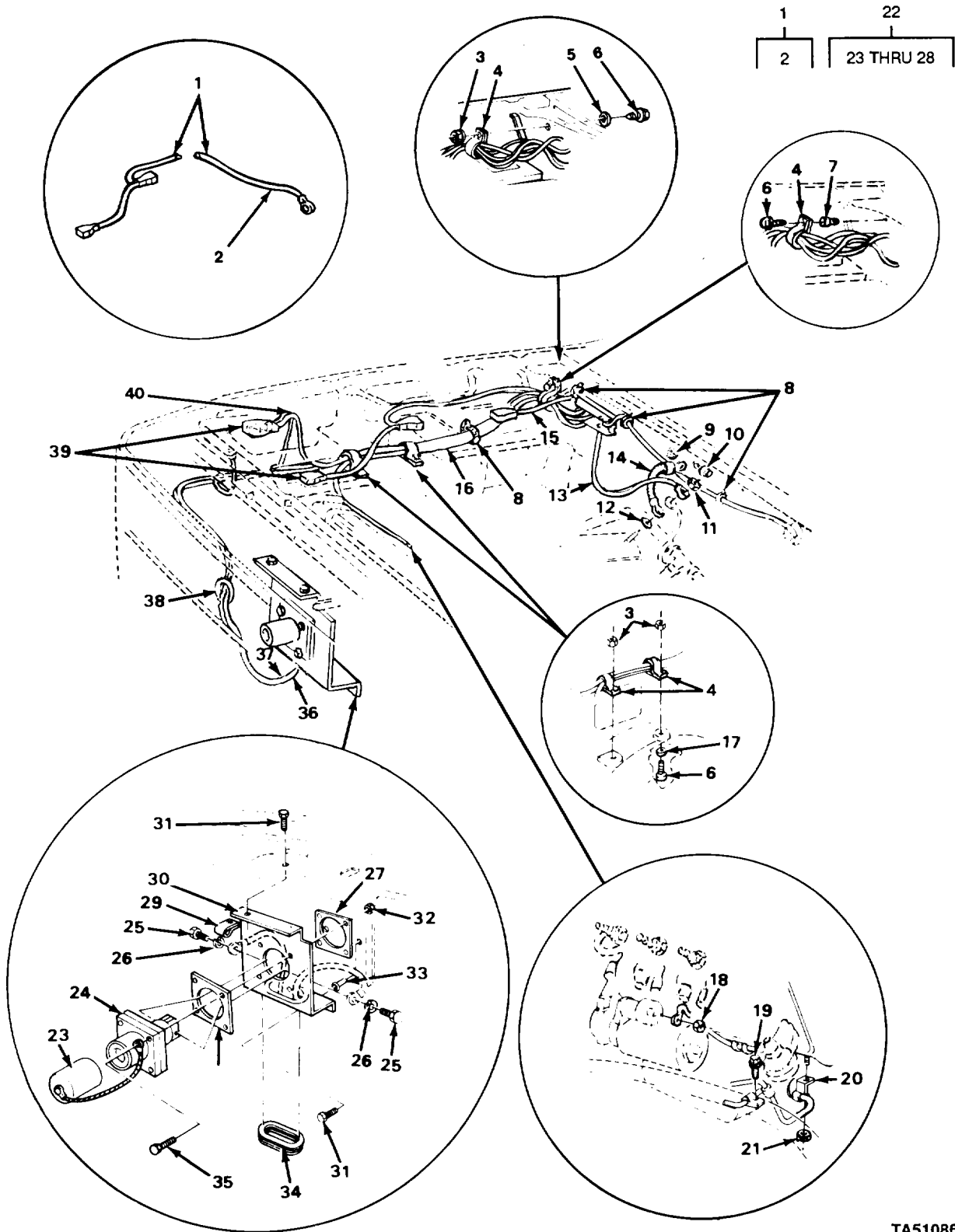

TA510864

FIGURE 49. CABLES AND SLAVE CONNECTOR.

| SECTION II (1) ITEM NO | (2) SMR CODE | (3) CAGEC | TM9-2320-289-20P (4) PART NUMBER | (5) DESCRIPTION AND USABLE ON CODES (UOC) | (6) QTY |
|------------------------------------|--------------------|--------------|---|--|------------|
| GROUP 0612 BATTERIES, STORAGE | | | | | |
| FIG. 49 CABLES AND SLAVE CONNECTOR | | | | | |
| 1 | PAOOO | 11862 | 12039293 | LEAD, STORAGE BATTER | 1 |
| 2 | MOOZZ | 11862 | FLW-12 | .WIRE, FUSELINK (10 IN LG) MAKE FROM WIRE, P/N 6293923 | 1 |
| 3 | PAOZZ | 24617 | 271172 | NUT, SELFL-LOCKING, AS | 3 |
| 4 | PAOZZ | 11862 | 2043151 | CLAMP, LOOP UOC: 208 | 3 |
| 5 | PAOZZ | 96906 | MS27183-9 | WASHER, FLAT | 1 |
| 6 | PAOZZ | 96906 | MS90728-6 | SCREW, CAP, HEXAGON H UOC: 194, 208, 209, 210, 230, 231, 252, 254 | 3 |
| 7 | PAOZZ | 11862 | 14005953 | SHIELD, EXPANSION | 1 |
| 8 | PAOZZ | 11862 | 3816659 | STRAP, LINE SUPPORTI | 4 |
| 9 | PAOZZ | 96906 | MS35335-34 | WASHER, LOCK | 1 |
| 10 | PAOZZ | 11862 | 11509371 | SCREW, ASSEMBLED WAS | 1 |
| 11 | PAOZZ | 11862 | 14005953 | SHIELD, EXPANSION | 1 |
| 12 | PAOZZ | 96906 | MS35335-36 | WASHER, LOCK | 1 |
| 13 | PAOZZ | 11862 | 12039271 | LEAD, ELECTRICAL | 1 |
| 14 | PAOZZ | 11862 | 6287160 | LEAD, STORAGE BATTER | 1 |
| 15 | PAOZZ | 58499 | 6258 | LEAD, STORAGE BATTER | 1 |
| 16 | PAOZZ | 11862 | 12039272 | LEAD, ELECTRICAL | 1 |
| 17 | PAOZZ | 96906 | MS27183-10 | WASHER, FLAT | 2 |
| 18 | PAOZZ | 11862 | 11504108 | NUT, PLAIN, HEXAGON | 1 |
| 19 | PAOZZ | 11862 | 11504447 | SCREW, TAPPING UOC: 208 | 1 |
| 20 | PAOZZ | 11862 | 14040813 | CLIP, SPRING TENSION RIGHT | 1 |
| 21 | PAOZZ | 11862 | 11503739 | NUT, PLAIN, HEXAGON | 1 |
| 22 | PAOOO | 19207 | 11674728 | CONNECTOR, RECEPTACL | 1 |
| 23 | PAOZZ | 19207 | 11675004 | .CAP, PROTECTIVE, DUST | 1 |
| 24 | PAOZZ | 19207 | 11682345 | .CONNECTOR, RECEPTACL | 1 |
| 25 | PAOZZ | 96906 | MS90727-57 | .SCREW, CAP, HEXAGON H | 2 |
| 26 | PAOZZ | 96906 | MS35338-46 | .WASHER, LOCK | 2 |
| 27 | PAOZZ | 19207 | 11674730 | .INSULATOR, PLATE | 1 |
| 28 | PAOZZ | 19207 | 11674729 | .GASKET | 1 |
| 29 | PAOZZ | 11862 | 3982098 | NUT, PLAIN, HEXAGON | 2 |
| 30 | PAOZZ | 11862 | 14072432 | BRACKET, DOUBLE ANGL | 1 |
| 31 | PAOZZ | 11862 | 9440334 | NUT, PLAIN, EXTENDED | 4 |
| 32 | PAOZZ | 11862 | 11508446 | NUT, PLAIN, EXTENDED | 4 |
| 33 | PAOZZ | 11862 | 14005953 | SHIELD, EXPANSION | 2 |
| 34 | PAOZZ | 11862 | 3979756 | GROMMET, NONMETALLIC | 1 |
| 35 | PAOZZ | 11862 | 11508858 | SCREW, ASSEMBLED WASH | 4 |
| 36 | PAOZZ | 11862 | 12039257 | LEAD, ELECTRICAL | 1 |
| 37 | PAOZZ | 11862 | 12039267 | LEAD, ELECTRICAL | 1 |
| 38 | MOOZZ | 11862 | 8919163 | CONDT BAT BST CBL (6.00"LG) MAKE FROM CONDUIT, P/N 8919355 | 1 |
| 39 | PAOZZ | 96906 | MS75004-2 | TERMINAL, LUG | 1 |
| 39 | PAOZZ | 96906 | MS75004-1 | TERMINAL, LUG | 1 |
| 40 | PAOZZ | 58499 | 6262 | LEAD, STORAGE BATTER | 1 |

END OF FIGURE

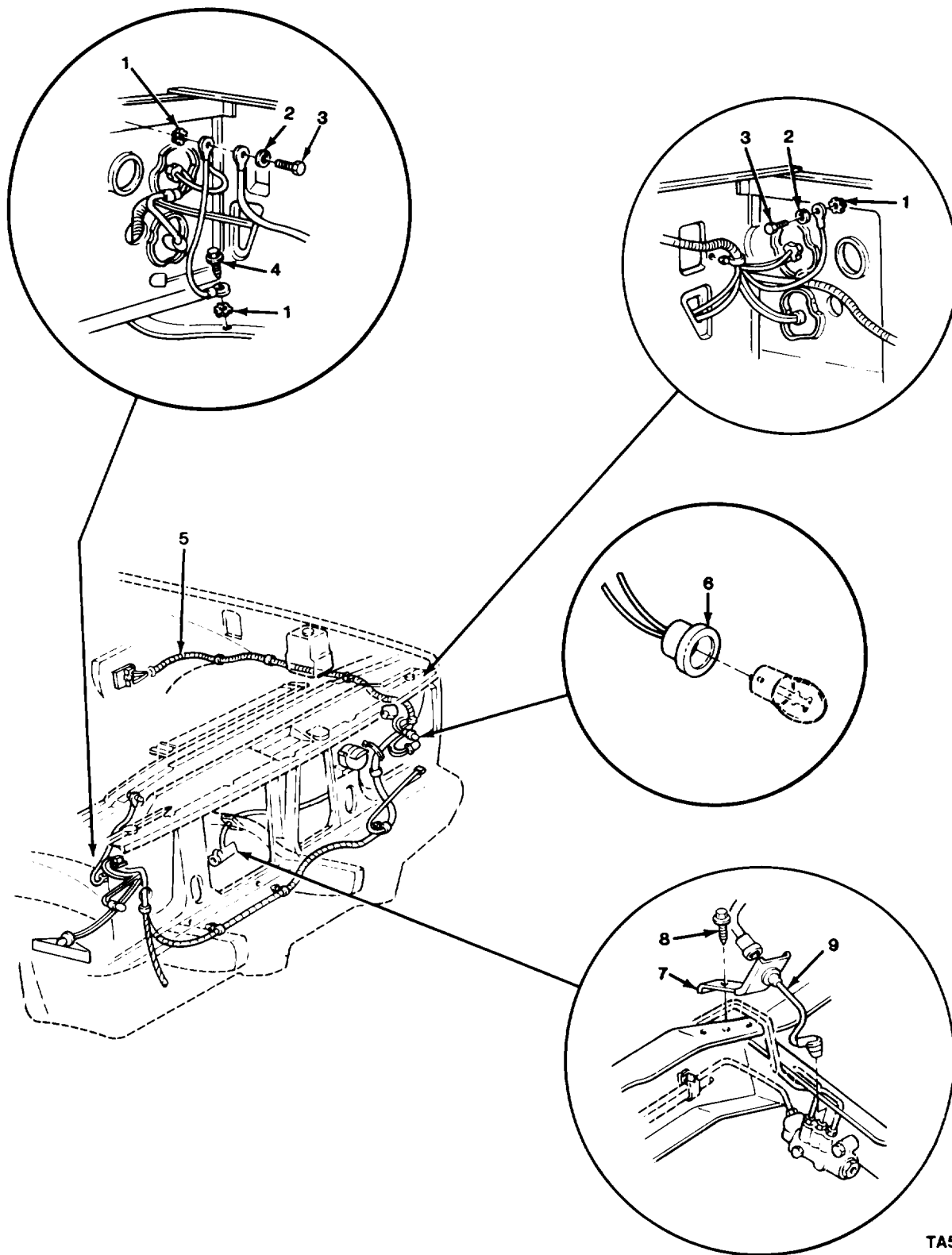

TA510865

FIGURE 50. FRONT WIRING HARNESS.

| SECTION II | | | | TM9-2320-289-20P | |
|------------|-------|-------|----------|---|-----|
| (1) | (2) | (3) | (4) | (5) | (6) |
| ITEM | SMR | | PART | | |
| NO | CODE | CAGEC | NUMBER | DESCRIPTION AND USABLE ON CODES (UOC) | QTY |
| | | | | GROUP 0613 HULL OR CHASSIS WIRING HARNESS | |
| | | | | FIG. 50 FRONT WIRING HARNESS | |
| 6 | PAOZZ | 11862 | 12013813 | LAMPHOLDER | 2 |
| 7 | PAOZZ | 11862 | 469339 | BRACKET,DOUBLE ANGL | 1 |
| 8 | PAOZZ | 24617 | 9416187 | SCREW,TAPPING | 1 |
| 9 | PAOZZ | 11862 | 12001184 | CABLE ASSEMBLY,SPEC | 1 |
| | | | | END OF FIGURE | |

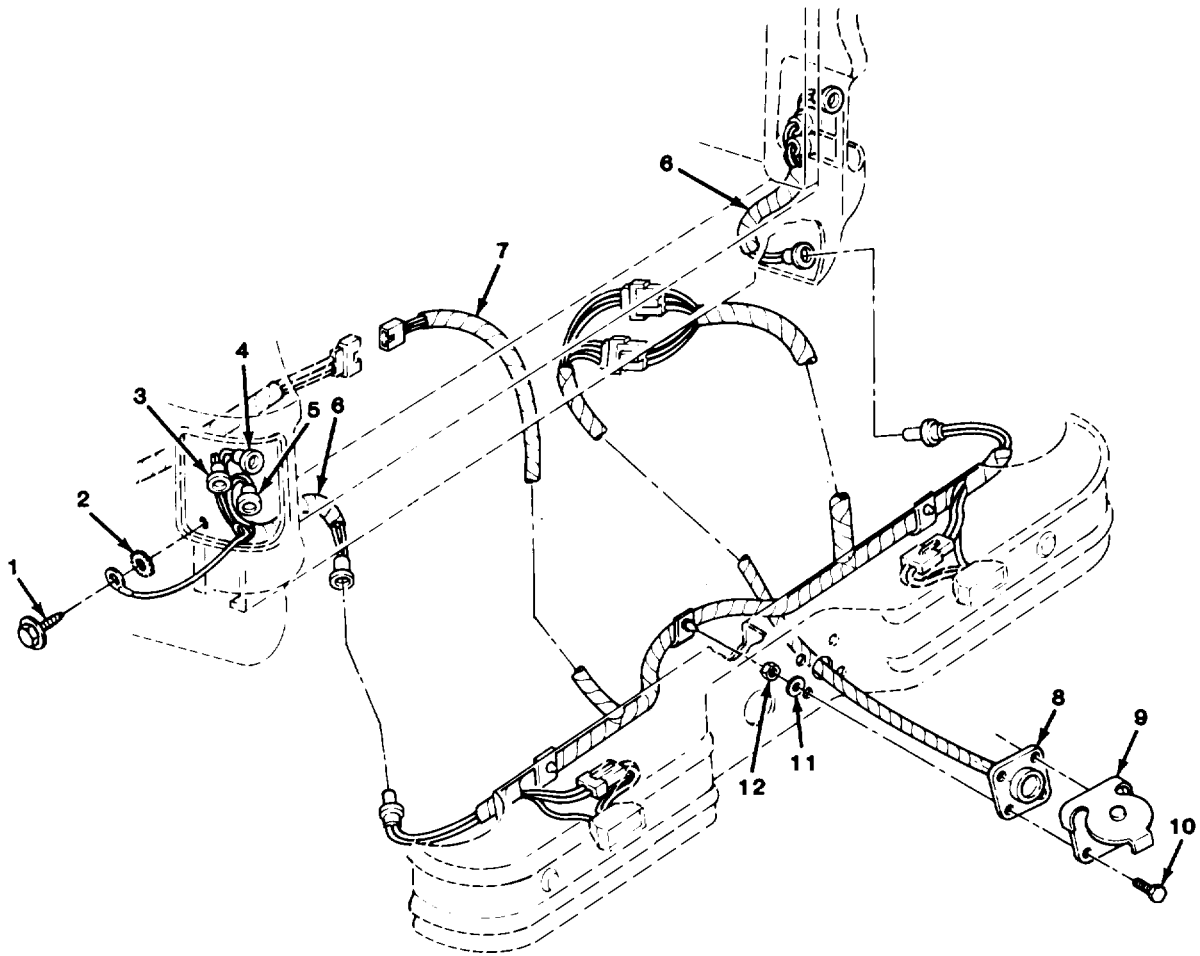

TA510868

FIGURE 51. BLACKOUT AND TAILAMP WIRING HARNESS (ALL EXCEPT M1010 AND M1031) AND TRAILER WIRING HARNESS (ALL EXCEPT MI 010).

| SECTION II (1) ITEM NO | (2) SMR CODE | (3) CAGEC | TM9-2320-289-20P (4) PART NUMBER | (5) DESCRIPTION AND USABLE ON CODES (UOC) | (6) QTY |
|---------------------------------|--------------------|--------------|---|---|------------|
| | | | | GROUP 0613 HULL OR CHASSIS WIRING HARNESS | |
| | | | | FIG. 51 BLACKOUT AND TAILLAMP WIRING HARNESS (ALL EXCEPT M1010 AND M1031) AND TRAILER WIRING HARNESS (ALL EXCEPT M1010) | |
| 1 | PAOZZ | 96906 | MS51850-86 | SCREW, TAPPING UOC: 194, 208, 209, 230, 252, 254, 256 | 2 |
| 2 | PAOZZ | 96906 | MS35335-33 | WASHER, LOCK UOC: 194, 208, 230, 252, 254, 256 | 1 |
| 3 | PAOZZ | 11862 | 6298886 | LAMPHOLDER UOC: 194, 208, 209, 230, 252, 254, 256 | 2 |
| 4 | XDOZZ | 11862 | 8914822 | SOCKET, TAIL LAMP UOC: 194, 208, 209, 230, 252, 254, 256 | 2 |
| 5 | PAOZZ | 11862 | 8909518 | LAMPHOLDER UOC: 194, 208, 209, 230, 252, 254, 256 | 2 |
| 6 | PAOZZ | 11862 | 8906150 | WIRING HARNESS, BRAN UOC: 194, 208, 209, 230, 252, 254, 256 | 2 |
| 7 | PAOZZ | 11862 | 12039205 | WIRING HARNESS, BRAN UOC: 194, 208, 230, 252, 254, 256 | 1 |
| 8 | PAOZZ | 11862 | 12039208 | WIRING HARNESS, BRAN UOC: 194, 208, 209, 230, 252, 254, 256 | 1 |
| 9 | PAOZZ | 19207 | 7731428 | COVER, ELECTRICAL CO UOC: 194, 208, 209, 230, 252, 254, 256 | 1 |
| 10 | PAOZZ | 96906 | MS90728-6 | SCREW, CAP, HEXAGON H UOC: 194, 208, 209, 230, 252, 254, 256 | 4 |
| 11 | PAOZZ | 96906 | MS27183-10 | WASHER, FLAT UOC: 194, 209, 230, 252, 254, 256 | 4 |
| 12 | PAOZZ | 96906 | MS35691-406 | NUT, PLAIN, HEXAGON UOC: 194, 208, 209, 230, 252, 254, 256 | 4 |

END OF FIGURE

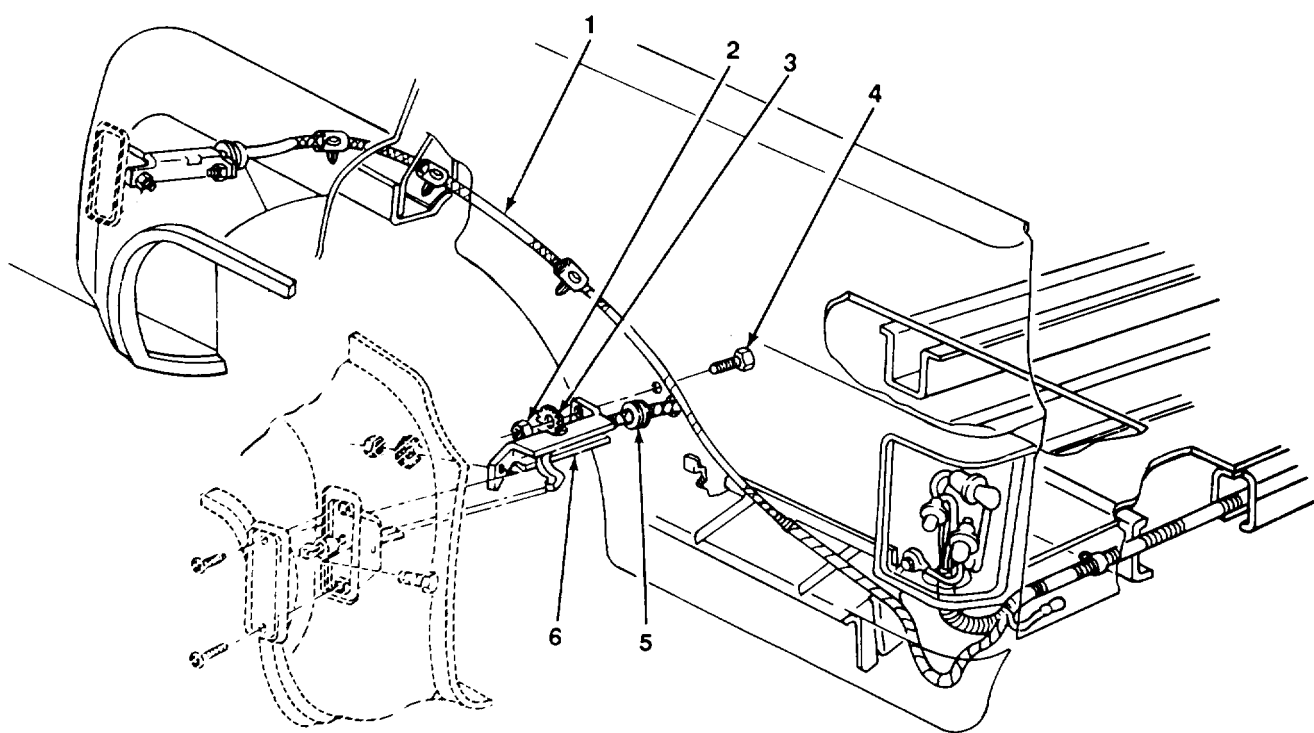

TA510869

FIGURE 52. REAR FENDER WIRING HARNESS (M1028A2 AND M1028A3).

| SECTION II | | TM9-2320-289-20P | | | |
|------------|-------|------------------|------------|---|-----|
| (1) | (2) | (3) | (4) | (5) | (6) |
| ITEM | SMR | | PART | | |
| NO | CODE | CAGEC | NUMBER | DESCRIPTION AND USABLE ON CODES (UOC) | QTY |
| | | | | GROUP 0613 HULL OR CHASSIS WIRING HARNESS | |
| | | | | FIG. 52 REAR FENDER WIRING HARNESS (M1028112 AND M1028A3) | |
| 2 | PAOZZ | 96906 | MS51967-2 | NUT, PLAIN, HEXAGON UOC: 254, 256 | 2 |
| 3 | PAOZZ | 96906 | MS35335-33 | WASHER, LOCK UOC: 254, 256 | 2 |
| 4 | PAOZZ | 11862 | 9440033 | BOLT, MACHINE UOC: 254, 256 | 2 |
| 5 | PAOZZ | 11862 | 15591130 | GROMMET, NONMETALLIC UOC: 254, 256 | 8 |
| | | | | END OF FIGURE | |

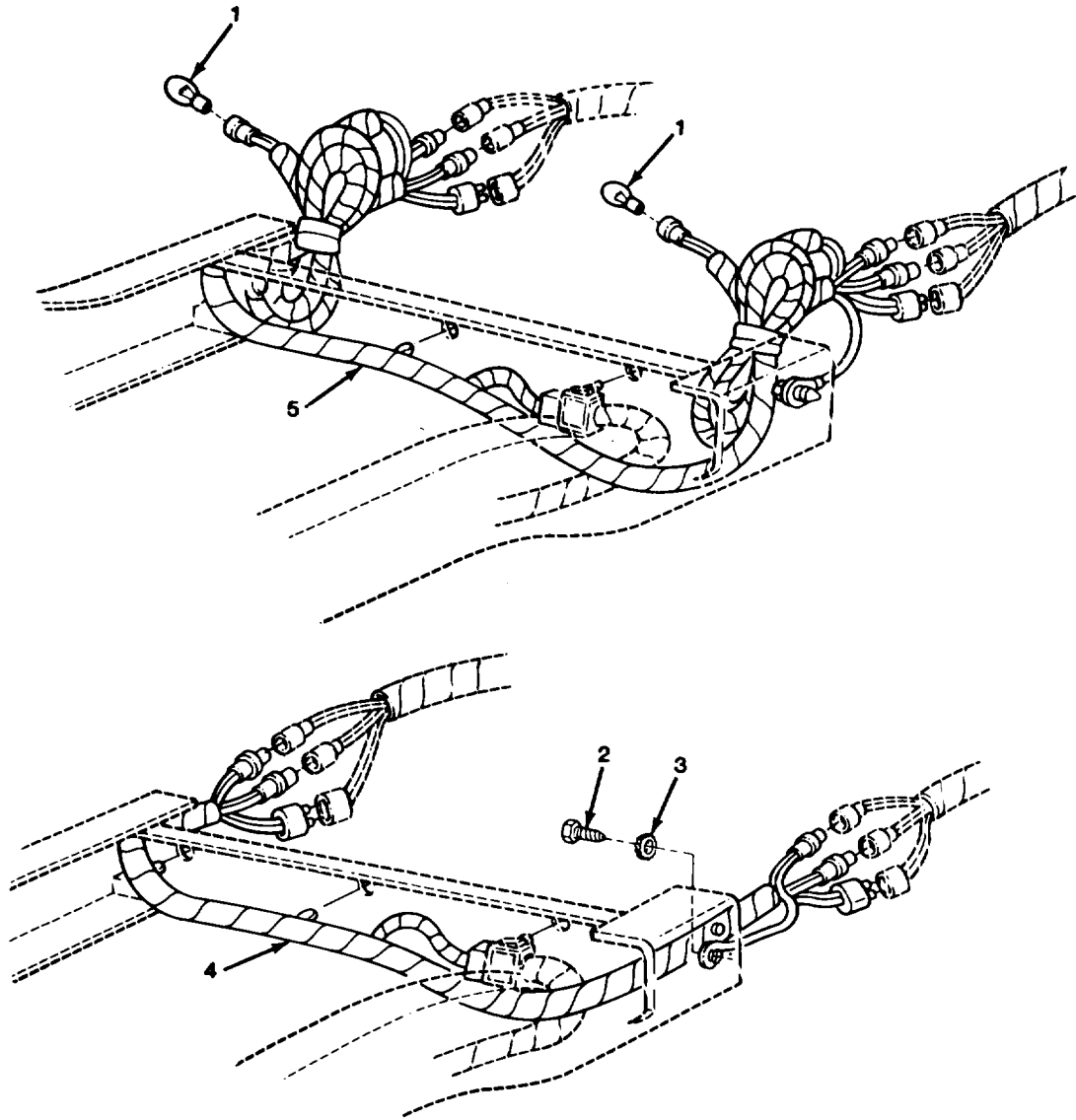

TA510870

FIGURE 53. BLACKOUT AND TAILLAMP WIRING HARNESSSES (M1010 AND M1031).

| SECTION II | | | | TM9-2320-289-20P | | |
|------------|-------|-------|------------|--|--|-----|
| (1) | (2) | (3) | (4) | (5) | | (6) |
| ITEM | SMR | | PART | | | |
| NO | CODE | CAGEC | NUMBER | DESCRIPTION AND USABLE ON CODES (UOC) | | QTY |
| | | | | GROUP 0613 HULL OR CHASSIS WIRING HARNESS | | |
| | | | | FIG. 53 BLACKOUT AND TAILLAMP WIRING HARNESS (M1010 AND M1031) | | |
| 1 | PAOZZ | 08806 | 194 | LAMP, INCANDESCENT | | 2 |
| | | | | UOC: 210, 231 | | |
| 2 | PAOZZ | 11862 | 11504447 | SCREW, TAPPING | | 1 |
| | | | | UOC: 210, 231 | | |
| 3 | PAOZZ | 96906 | MS35335-34 | WASHER, LOCK | | 1 |
| | | | | UOC: 210, 231 | | |
| | | | | END OF FIGURE | | |

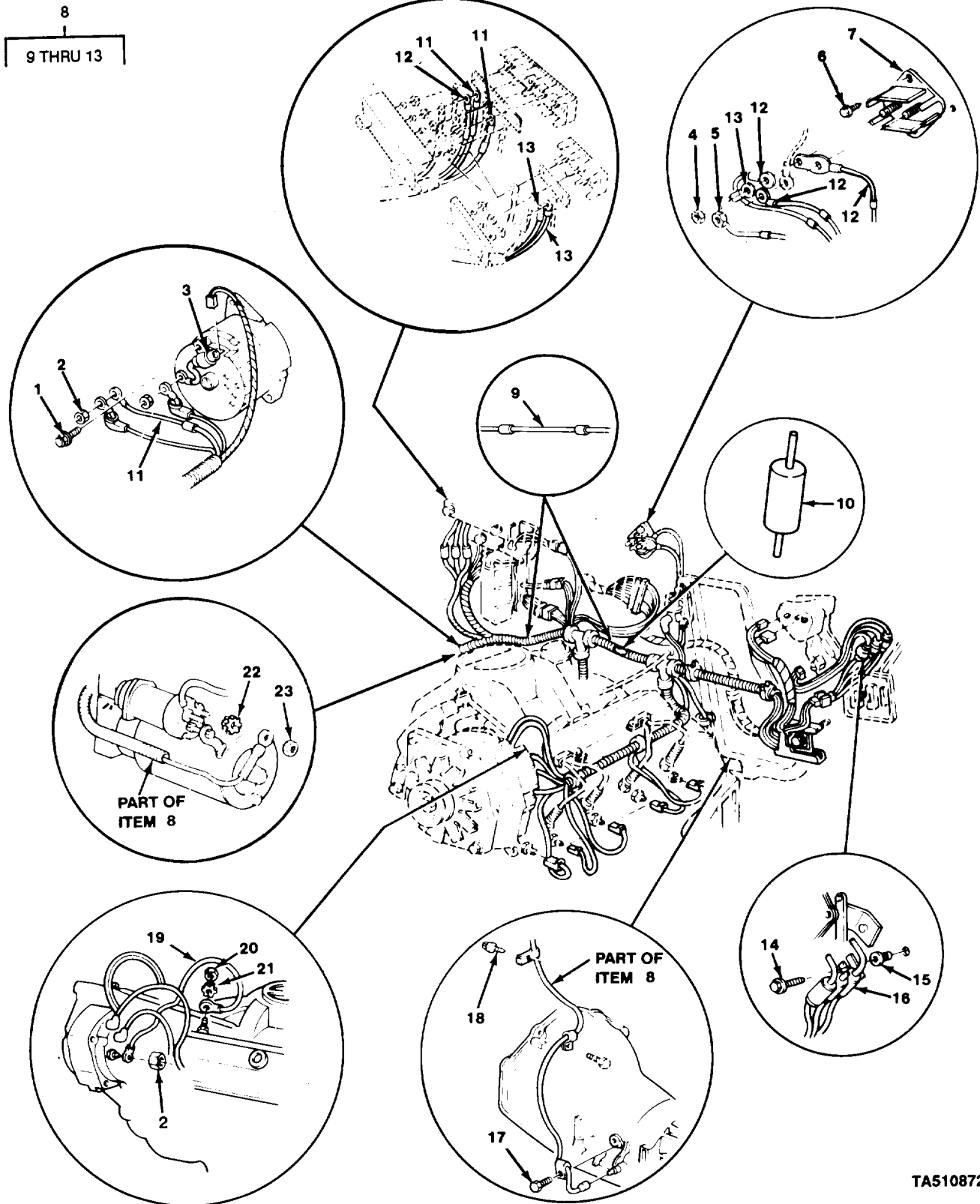

TA510872

FIGURE 54. ENGINE WIRING HARNESS (ALL EXCEPT M1010).

| SECTION II (1) ITEM NO | (2) SMR CODE | (3) CAGEC | TM9-2320-289-20P (4) PART NUMBER | (5) DESCRIPTION AND USABLE ON CODES (UOC) GROUP 0613 HULL OR CHASSIS WIRING HARNESS FIG. 54 ENGINE WIRING HARNESS (ALL EXCEPT M1010) | (6) QTY |
|---------------------------------|--------------------|--------------|---|---|------------|
| 1 | PAOZZ | 24617 | 11508687 | BOLT, MACHINE UOC: 194, 208, 209, 230, 231, 252, 254, 256 | 1 |
| 2 | PAOZZ | 24617 | 11506003 | NUT, PLAIN, ASSEMBLED UOC: 194, 208, 209, 230, 231, 252, 254, 256 | 2 |
| 3 | PAOZZ | 11862 | 1988380 | CAPACITOR, FIXED, PAP UOC: 194, 208, 209, 230, 231, 252, 254, 256 | 1 |
| 4 | PAOZZ | 24617 | 271166 | NUT, PLAIN, ASSEMBLED | 1 |
| 5 | PAOZZ | 24617 | 271172 | NUT, SELF-LOCKING, AS | 1 |
| 6 | PAOZZ | 24617 | 1640810 | SCREW, TAPPING | 2 |
| 7 | PAOZZ | 11862 | 3996270 | TERMINAL BOARD | 1 |
| 10 | PAOZZ | 11862 | 12006377 | .RECTIFIER, CONNECTOR UOC: 194, 208, 209, 230, 231, 252, 254, 256 | 1 |
| 14 | PAOZZ | 11862 | 9437702 | BOLT, MACHINE | 1 |
| 15 | PAOZZ | 11862 | 14005953 | SHIELD, EXPANSION | 1 |
| 16 | PAOZZ | 11862 | 15599222 | CAPACITOR ASSEMBLY | 1 |
| 19 | PAOZZ | 11862 | 12039253 | LEAD, ELECTRICAL UOC: 194, 208, 209, 230, 231, 252, 254, 256 | 1 |
| 20 | PAOZZ | 11862 | 14005953 | SHIELD, EXPANSION UOC: 194, 208, 209, 210, 230, 231, 252, 254 | 1 |
| 21 | PAOZZ | 96906 | MS35335-36 | WASHER, LOCK | 1 |
| 22 | PAOZZ | 96906 | MS35335-33 | WASHER, LOCK | 1 |

END OF FIGURE

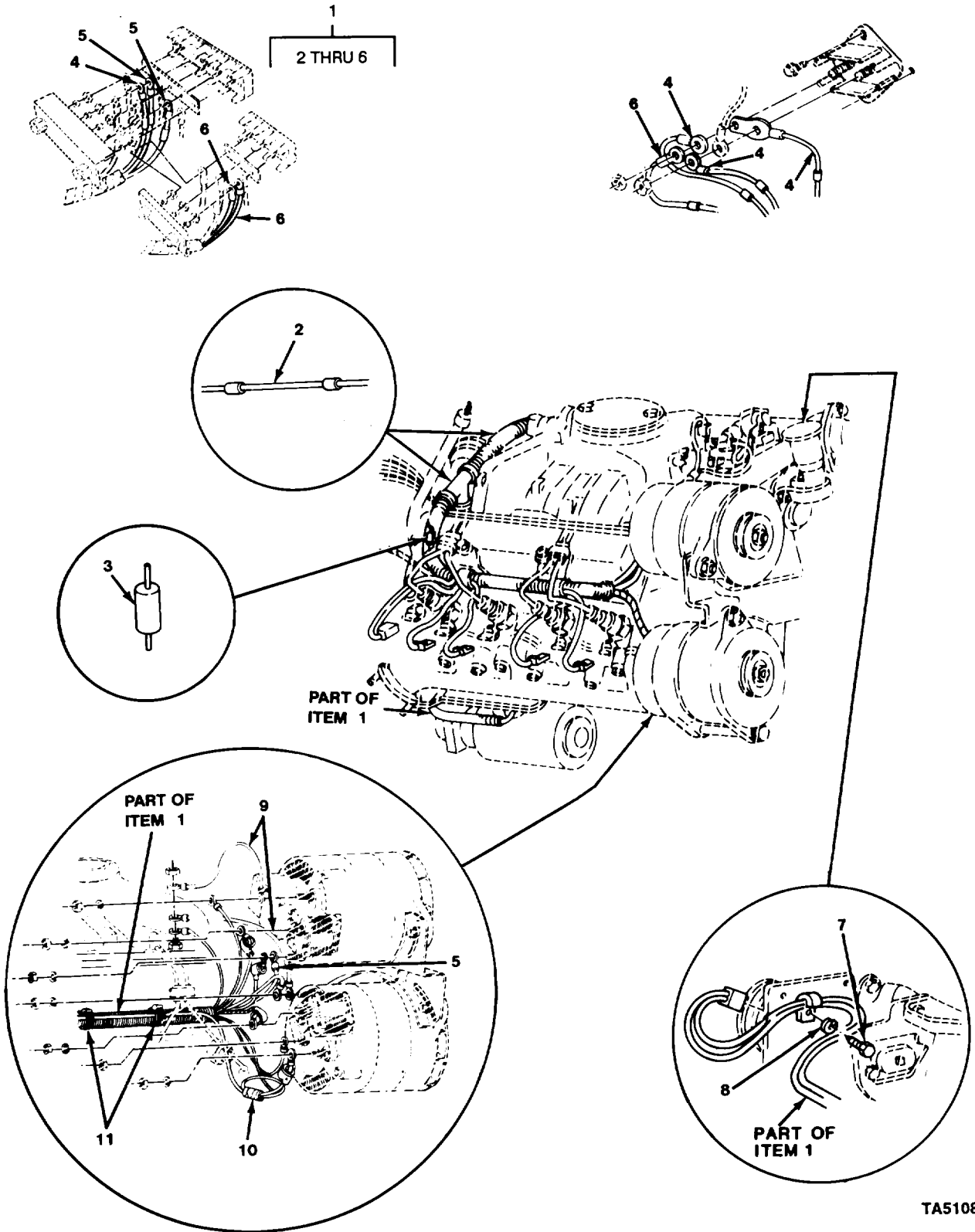

TA510873

FIGURE 55. ENGINE WIRING HARNESS (M1010).

| SECTION II | | | | | |
|------------|-------|-------|------------|---|-----|
| (1) | (2) | (3) | (4) | (5) | (6) |
| ITEM | SMR | | PART | | |
| NO | CODE | CAGEC | NUMBER | DESCRIPTION AND USABLE ON CODES (UOC) | QTY |
| | | | | GROUP 0613 HULL OR CHASSIS WIRING HARNESS | |
| | | | | FIG. 55 ENGINE WIRING HARNESS (M1010) | |
| 3 | PAOZZ | 11862 | 12006377 | .RECTIFIER,CONNECTOR UOC:210 | 3 |
| 7 | PAOZZ | 11862 | 11502656 | BOLT,MACHINE UOC:210,230 | 1 |
| 8 | PAOZZ | 96906 | MS35338-45 | WASHER,LOCK UOC:210,230 | 1 |
| 9 | PAOZZ | 11862 | 12039253 | LEAD,ELECTRICAL UOC:210 | 2 |
| | | | | END OF FIGURE | |

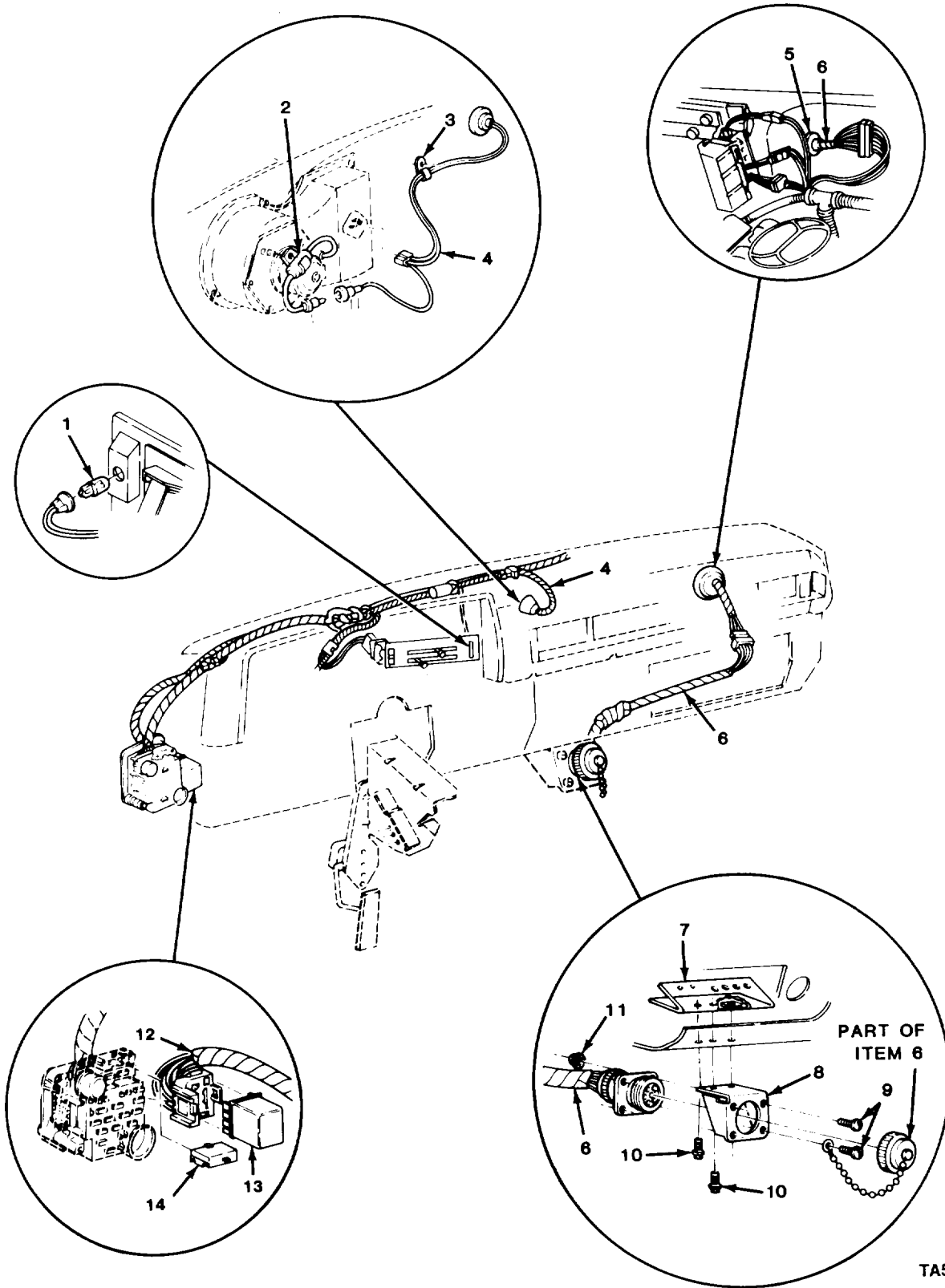

TA510875

FIGURE 56. HEATER CONTROL, DIAGNOSTIC, AND DOOR ALARM WIRING HARNESSES.

| SECTION II | | | | TM9-2320-289-20P | | |
|------------|-------|-------|-------------|---|-----|-----|
| (1) | (2) | (3) | (4) | (5) | (6) | |
| ITEM | SMR | | PART | | | |
| NO | CODE | CAGEC | NUMBER | DESCRIPTION AND USABLE ON CODES (UOC) | | QTY |
| | | | | GROUP 0613 HULL OR CHASSIS WIRING HARNESS | | |
| | | | | FIG. 56 HEATER CONTROL, DIAGNOSTIC, AND DOOR ALARM WIRING HARNESSES | | |
| 1 | PAOZZ | 08806 | 194 | LAMP, INCANDESCENT UOC: 194, 208, 209, 210, 230, 231, 252 | | 1 |
| 2 | PAOZZ | 11862 | 15599223 | CAPACITOR, FIXED, PAP | | 1 |
| 7 | PAOZZ | 11862 | 14072340 | BRACKET, ANGLE | | 1 |
| 8 | PAOZZ | 11862 | 14074480 | BRACKET, ANGLE | | 1 |
| 9 | PAOZZ | 96906 | MS35206-245 | SCREW, MACHINE | | 4 |
| 10 | PAOZZ | 11862 | 1244067 | BOLT, ASSEMBLED WASH | | 3 |
| 11 | PAOZZ | 72582 | 271163 | NUT, PLAIN, ASSEMBLED | | 4 |
| 13 | PAOZZ | 11862 | 22529441 | ALARM, DOOR ASSEMBLY UOC: 210 | | 1 |
| 14 | PAOZZ | 11862 | 1253637 | BUZZER | | 1 |
| | | | | END OF FIGURE | | |

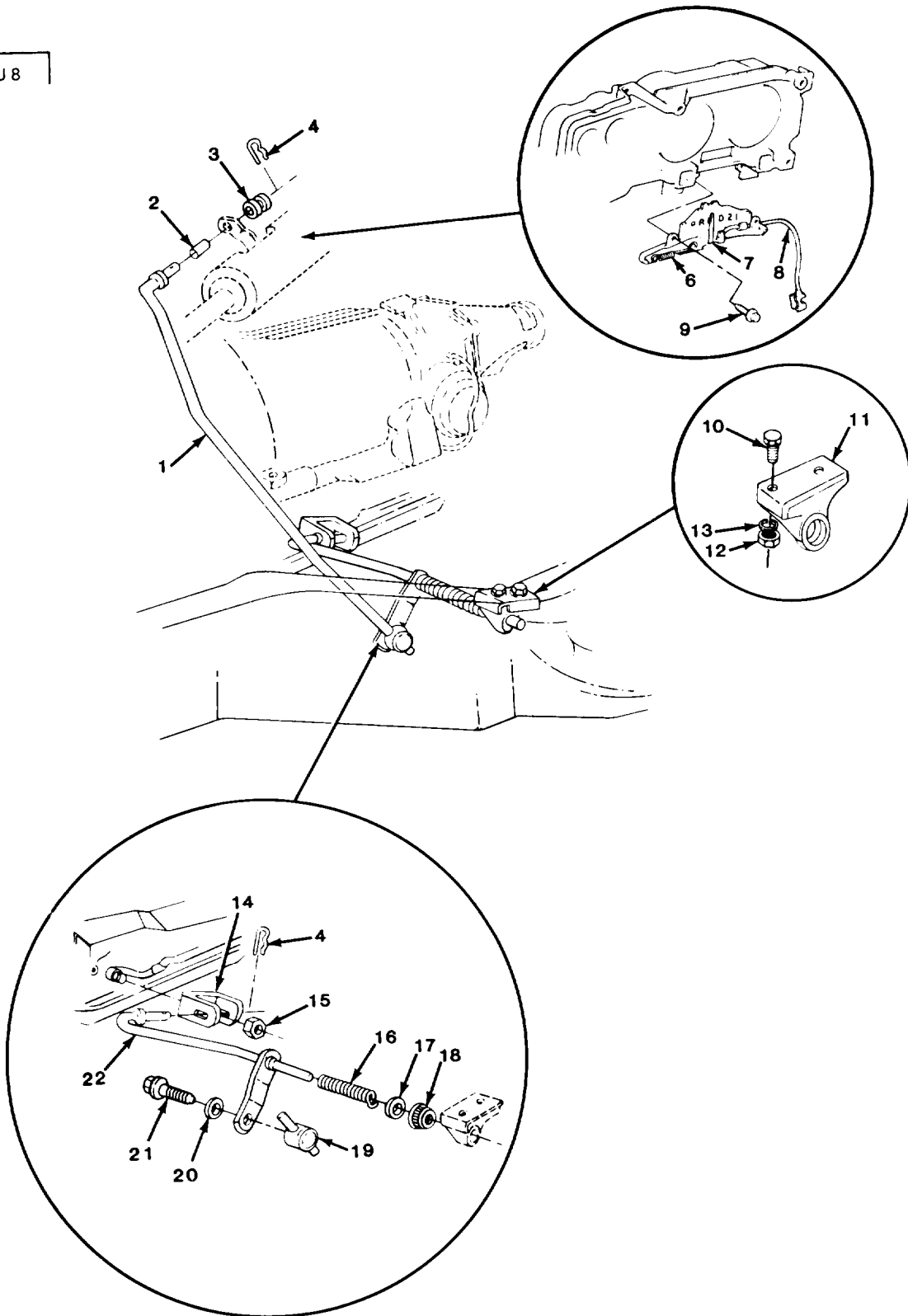
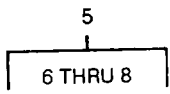
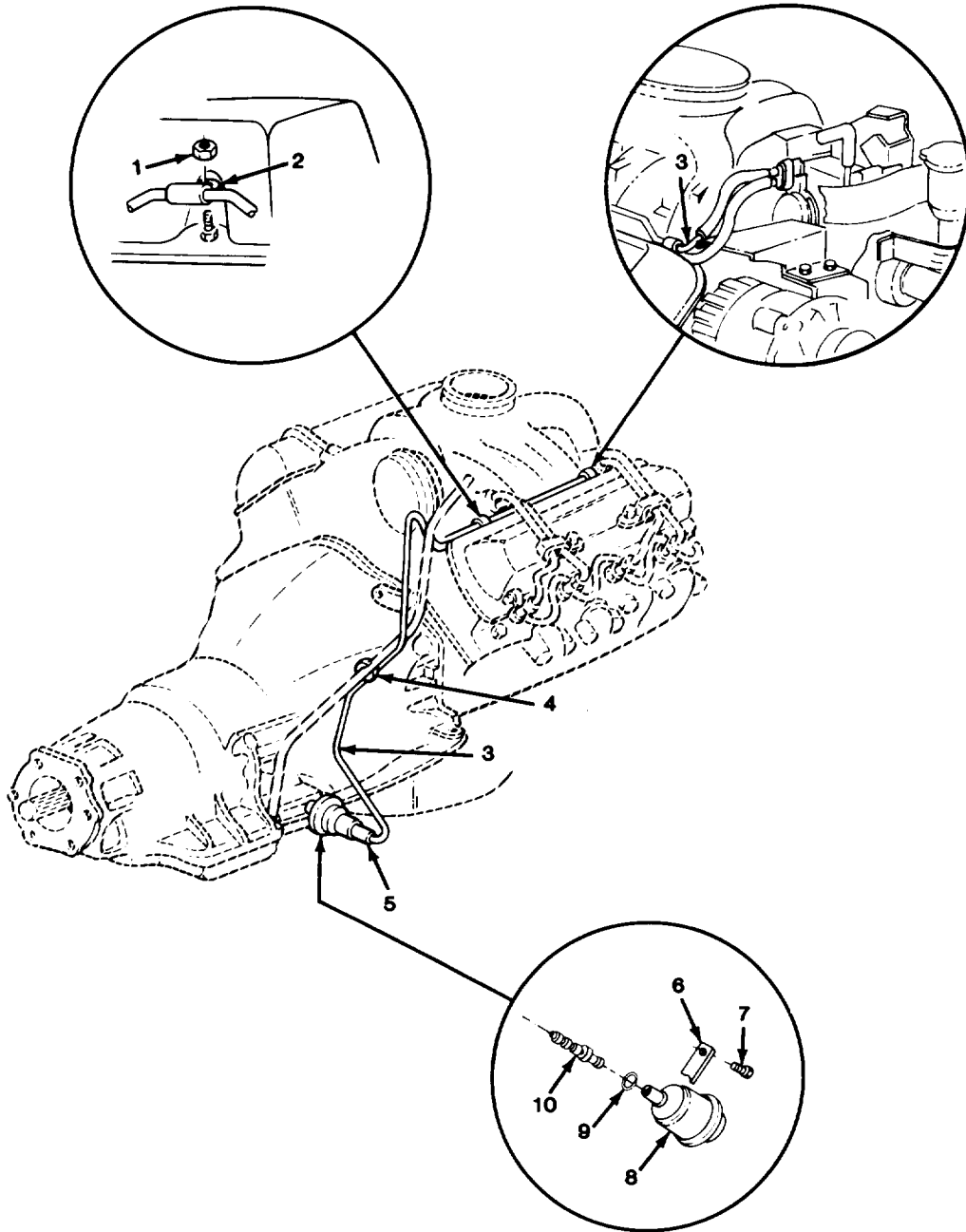

FIGURE 57. SHIFTING

| SECTION II | | | | | |
|------------|----------|-------|-------------|---|-----|
| (1) | (2) | (3) | (4) | (5) | (6) |
| ITEM NO | SMR CODE | CAGEC | PART NUMBER | DESCRIPTION AND USABLE ON CODES (UOC) | QTY |
| | | | | GROUP 07 TRANSMISSION | |
| | | | | GROUP 0705 TRANSMISSION SHIFTING COMPONENTS | |
| | | | | FIG. 57 SHIFTING LINKAGE | |
| 5 | PAOOO | 11862 | 25078571 | SHIFT INDICATOR, HYD | 1 |
| 6 | PAOZZ | 11862 | 8985418 | .SPRING, HELICAL, EXTE | 1 |
| 7 | PAOZZ | 70040 | 25023641 | .POINTER, SHIFT INDIC | 1 |
| 8 | PAOZZ | 11862 | 25078578 | .CABLE, SHIFT INDICAT | 1 |
| 9 | PAOZZ | 96906 | MS51850-86 | SCREW, TAPPING | 2 |
| | | | | END OF FIGURE | |



TA510877

FIGURE 58. VACUUM MODULATOR VALVE.

| SECTION II | | | | TM9-2320-289-20P | | |
|------------|-------|-------|----------|--|--|-----|
| (1) | (2) | (3) | (4) | (5) | | (6) |
| ITEM | SMR | | PART | | | |
| NO | CODE | CAGEC | NUMBER | DESCRIPTION AND USABLE ON CODES (UOC) | | QTY |
| | | | | GROUP 0705 TRANSMISSION SHIFTING COMPONENTS | | |
| | | | | FIG. 58 VACUUM MODULATOR VALVE | | |
| 1 | PAOZZ | 11862 | 22521550 | NUT,PLAIN,HEXAGON | | 2 |
| 2 | PAOZZ | 11862 | 2044779 | CLAMP | | 2 |
| 3 | MFOZZ | 11862 | 15599235 | PIPE-TRNS VAC MOD (49.11"LG) MAKE FROM TUBE, P/N 603827 | | 1 |
| 4 | PAOZZ | 11862 | 2043150 | CLAMP,LOOP | | 1 |
| 5 | MFOZZ | 11862 | 326560 | HOSE-TRNS VAL MOD P (1.30"LG) MAKE FROM HOSE,P/N 9439274 | | 1 |
| | | | | END OF FIGURE | | |

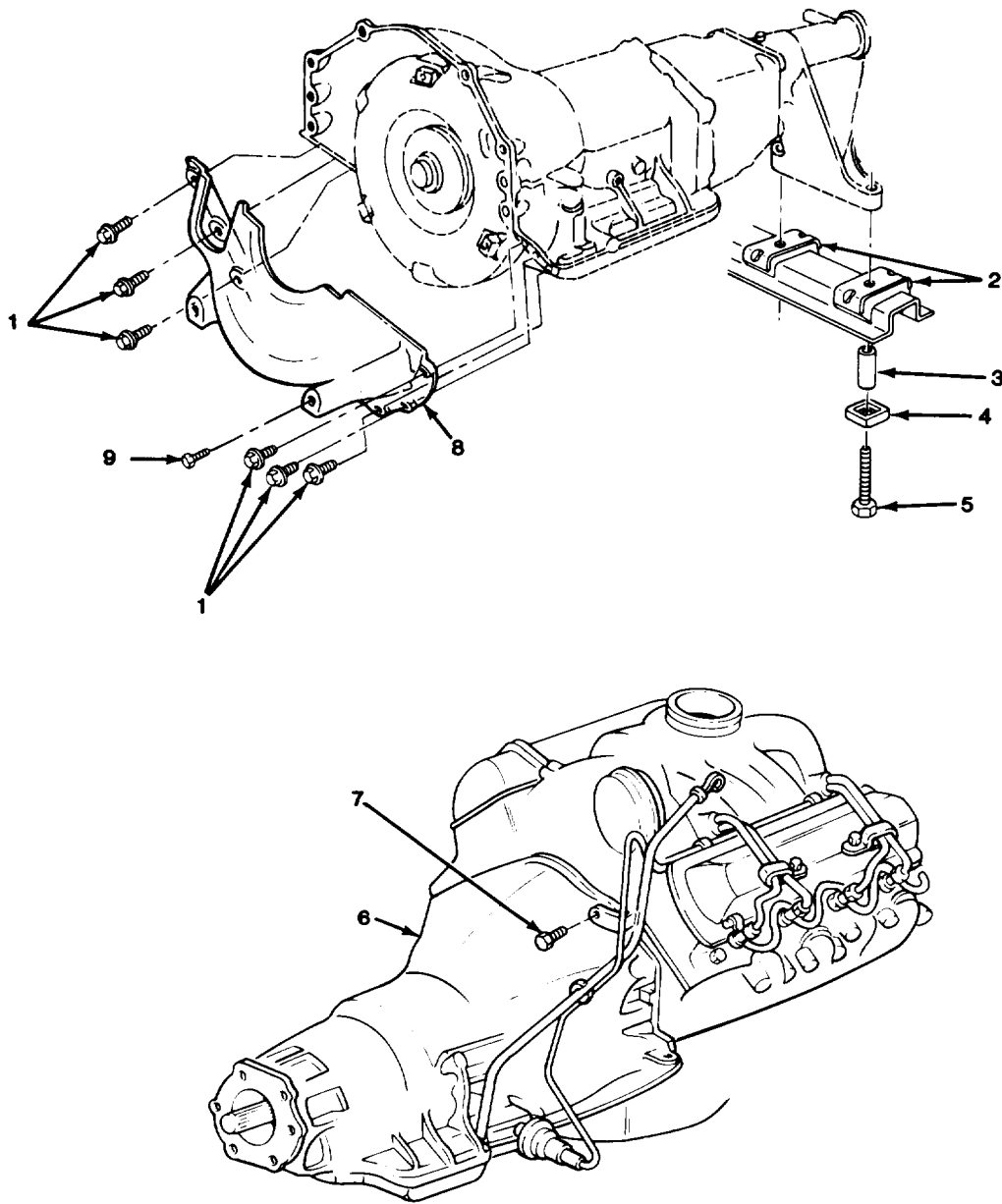

TA510878

FIGURE 59. TRANSMISSION ASSEMBLY AND MOUNTS.

| SECTION II | | | | TM9-2320-289-20P | | |
|------------|-------|-------|------------|---|-----|--|
| (1) | (2) | (3) | (4) | (5) | (6) | |
| ITEM | SMR | | PART | | | |
| NO | CODE | CAGEC | NUMBER | DESCRIPTION AND USABLE ON CODES (UOC) | QTY | |
| | | | | GROUP 0710 TRANSMISSION ASSEMBLY AND ASSOCIATED PARTS | | |
| | | | | FIG. 59 TRANSMISSION ASSEMBLY AND MOUNTS | | |
| 1 | PAOZZ | 11862 | 1635490 | BOLT, SELF-LOCKING | 6 | |
| 8 | PAOZZ | 11862 | 15522022 | COVER, ACCESS | 1 | |
| 9 | PAOZZ | 96906 | MS90728-83 | SCREW, CAP, HEXAGON H | 2 | |
| | | | | UOC: 194, 208, 209, 210, 230, 231, 252, 254 | | |
| | | | | END OF FIGURE | | |

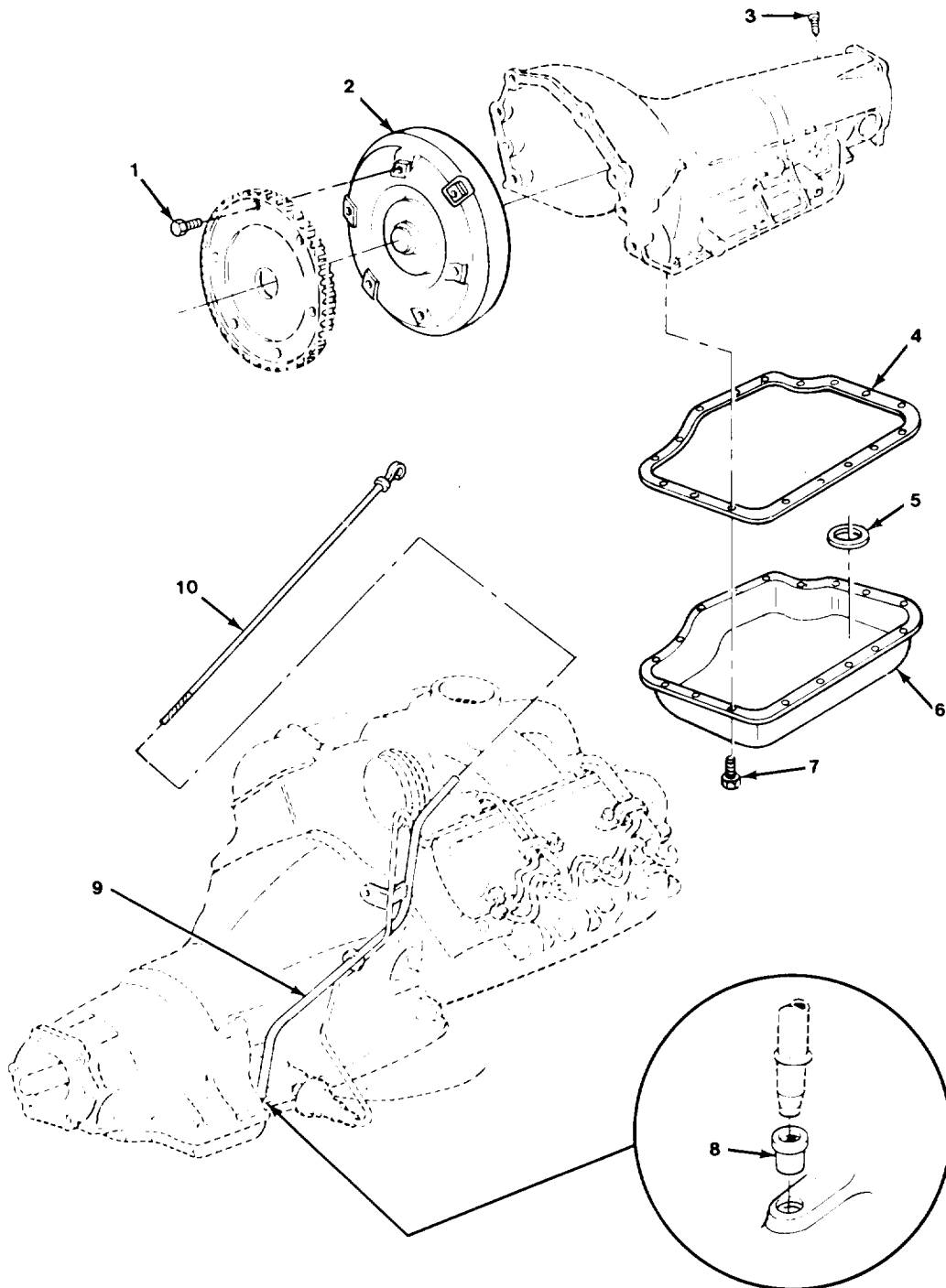

TA510879

FIGURE 60. TORQUE CONVERTER, OIL PAN, AND FILLER TUBE.

| SECTION II | | | | TM9-2320-289-20P | | |
|------------|-------|-------|----------|---|--|-----|
| (1) | (2) | (3) | (4) | (5) | | (6) |
| ITEM | SMR | | PART | | | |
| NO | CODE | CAGEC | NUMBER | DESCRIPTION AND USABLE ON CODES (UOC) | | QTY |
| | | | | GROUP 0710 TRANSMISSION ASSEMBLY AND ASSOCIATED PARTS | | |
| | | | | FIG. 60 TORQUE CONVERTER, OIL PAN, AND FILLER TUBE | | |
| 4 | PAOZZ | 11862 | 8655625 | GASKET USE WITH P/N 8633203 | | 1 |
| 5 | PBOZZ | 11862 | 3787240 | MAGNET,CHIP COLLECT | | 1 |
| 6 | PAOZZ | 11862 | 8633203 | OIL PAN | | 1 |
| 6 | PAOZZ | 11862 | 8655020 | OIL PAN | | 1 |
| 7 | PAOZZ | 11862 | 9440224 | BOLT,MACHINE | | 13 |
| 8 | PAOZZ | 11862 | 1259475 | SEAL,OIL FILLER PIP | | 1 |
| 9 | PAOZZ | 11862 | 14045642 | TUBE,BENT,METALLIC | | 1 |
| | | | | UOC:194,208,209,210,230,231,252,254 | | |
| 10 | PAOZZ | 11862 | 334532 | GAGE ROD-CAP,LIQUID | | 1 |
| | | | | END OF FIGURE | | |

13
14 THRU 29

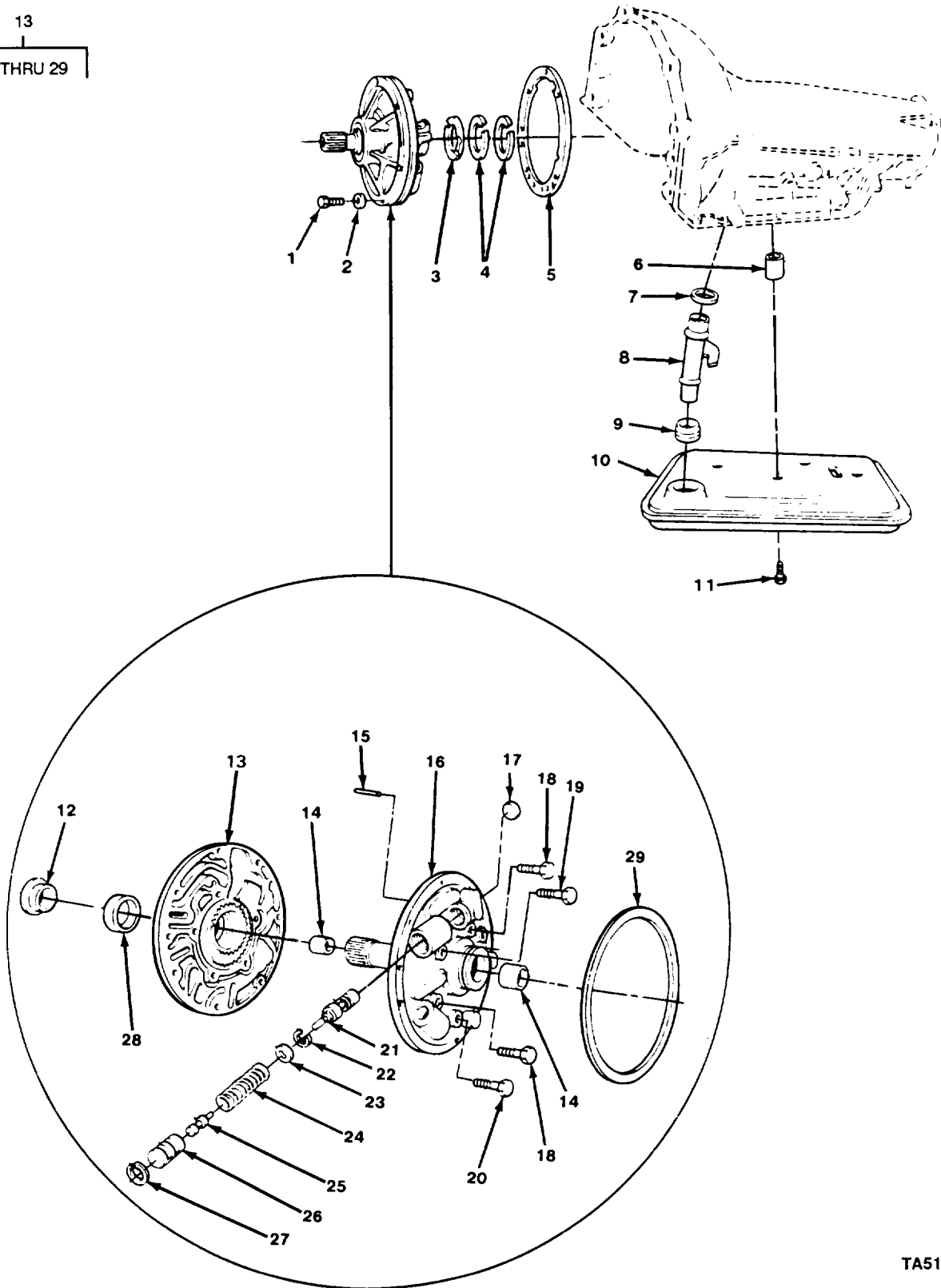

TA510886

FIGURE 61. OIL PUMP ASSEMBLY AND TRANSMISSION FILTER.

| SECTION II | | TM9-2320-289-20P | | | |
|------------|-------|------------------|---------|---|-----|
| (1) | (2) | (3) | (4) | (5) | (6) |
| ITEM | SMR | | PART | | |
| NO | CODE | CAGEC | NUMBER | DESCRIPTION AND USABLE ON CODES (UOC) | QTY |
| | | | | GROUP 0721 COOLERS, PUMPS, MOTORS | |
| | | | | FIG. 61 OIL PUMP ASSEMBLY AND TRANSMISSION FILTER | |
| 7 | PAOZZ | 73342 | 6771005 | SEAL, NONMETALLIC RO PART OF KIT P/N 8625905 | 1 |
| 8 | PAOZZ | 11862 | 8629526 | TUBE, BENT, METALLIC | 1 |
| 9 | PAOZZ | 11862 | 6437746 | GROMMET, TRANSMISSION | 1 |
| 10 | PAOZZ | 11862 | 6259423 | PARTS KIT, FLUID PRE | 1 |
| 11 | PAOZZ | 11862 | 8633208 | BOLT, SHOULDER | 1 |
| | | | | END OF FIGURE | |

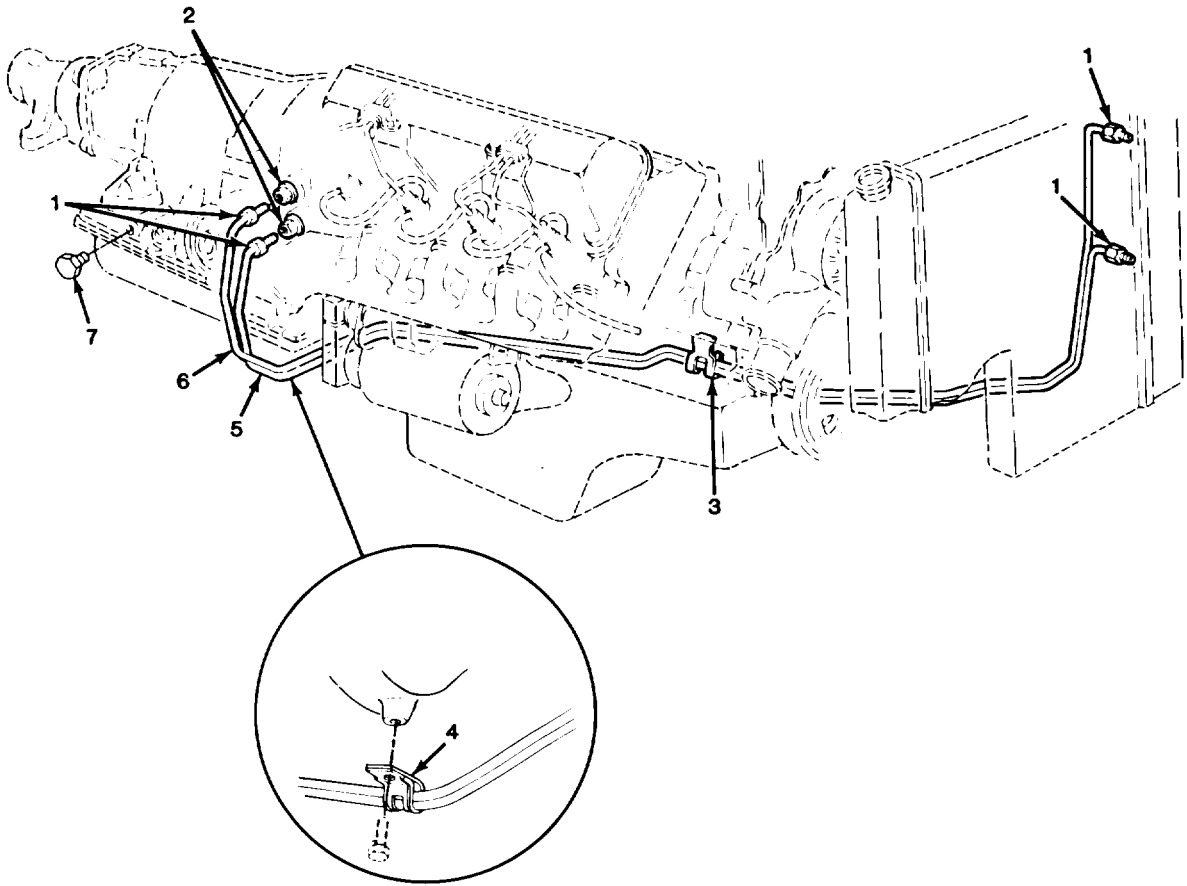

TA510887

FIGURE 62. TRANSMISSION OIL COOLER LINES.

| SECTION II | | | | TM9-2320-289-20P | |
|------------|-------|-------|----------|--|-----|
| (1) | (2) | (3) | (4) | (5) | (6) |
| ITEM | SMR | | PART | | |
| NO | CODE | CAGEC | NUMBER | DESCRIPTION AND USABLE ON CODES (UOC) | QTY |
| | | | | GROUP 0721 COOLERS, PUMPS, MOTORS | |
| | | | | FIG. 62 TRANSMISSION OIL COOLER LINERS | |
| 1 | PAOZZ | 72582 | 137398 | INVERTED NUT, TUBE C | 4 |
| 2 | PAOZZ | 11862 | 8637742 | ADAPTER, STRAIGHT, PI (5" FLARED) | 2 |
| 3 | PAOZZ | 11862 | 3997718 | CLIP, SPRING TENSION | 1 |
| 4 | PAOZZ | 11862 | 15517986 | CLAMP, LOOP | 1 |
| 5 | MOOZZ | 11862 | 14045626 | TUBE, METALLIC (73.95"LG) MAKE FROM TUBE, P/N 1324714 | 1 |
| 6 | MOOZZ | 11862 | 14045628 | PIPE ASM-TRNS OIL C (80.64"LG) MAKE FROM TUBE, P/N 1324714 | 1 |
| 7 | PAOZZ | 14569 | 1007-2 | PLUG, PIPE (1/8 PIPE) | 1 |
| | | | | END OF FIGURE | |

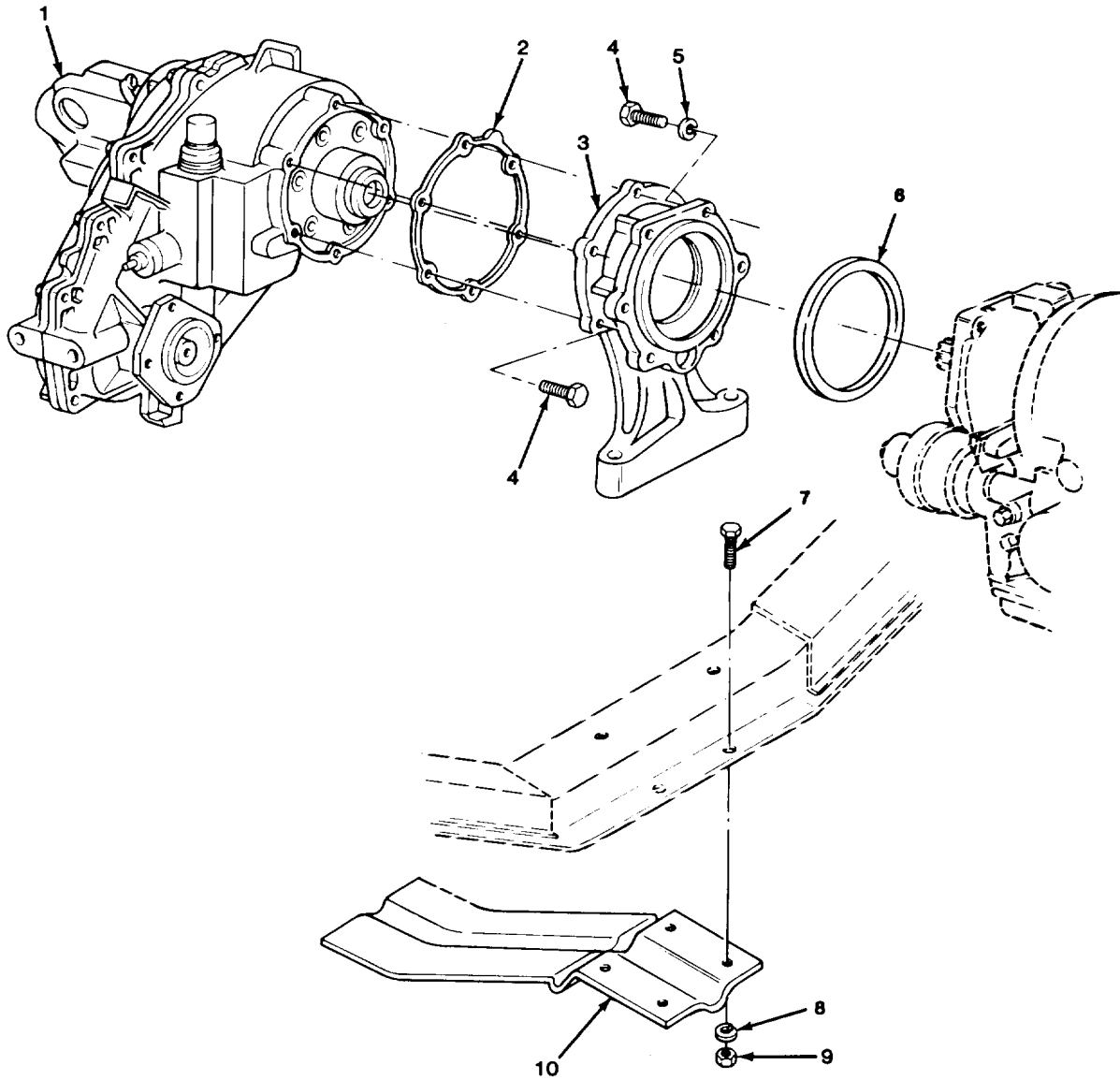

TA510888

FIGURE 63. TRANSFER CASE ASSEMBLY AND ADAPTER (MODEL 208).

| SECTION II | | | | TM9-2320-289-20P | | |
|------------|-------|-------|------------|---|-----|--|
| (1) | (2) | (3) | (4) | (5) | (6) | |
| ITEM | SMR | | PART | | | |
| NO | CODE | CAGEC | NUMBER | DESCRIPTION AND USABLE ON CODES (UOC) | QTY | |
| | | | | GROUP 08 TRANSFER, FINAL DRIVE. PLANETARY, AND DROP GEARBOX ASSEMBLIES | | |
| | | | | GROUP 0801 POWER TRANSFER, FINAL DRIVE, PLANETARY, OR DROP GEARBOX ASSEMBLIES | | |
| | | | | FIG. 63 TRANSFER CASE ASSEMBLY AND ADAPTER (MODEL 208) | | |
| 7 | PAOZZ | 96906 | MS90728-62 | SCREW,CAP,HEXAGON H UOC:194,208,209,210,230 | 4 | |
| 8 | PAOZZ | 96906 | MS27183-14 | WASHER,FLAT UOC:194,208,209,210,230 | 4 | |
| 9 | PAOZZ | 80205 | NAS1408A6 | NUT,SLEF-LOCKING,HE UOC:194,208,209,210,230 | 4 | |
| 10 | PAOZZ | 11862 | 14067764 | COVER,ACCESS UOC:194,208,209,210,230,252,254,256 | 1 | |
| | | | | END OF FIGURE | | |

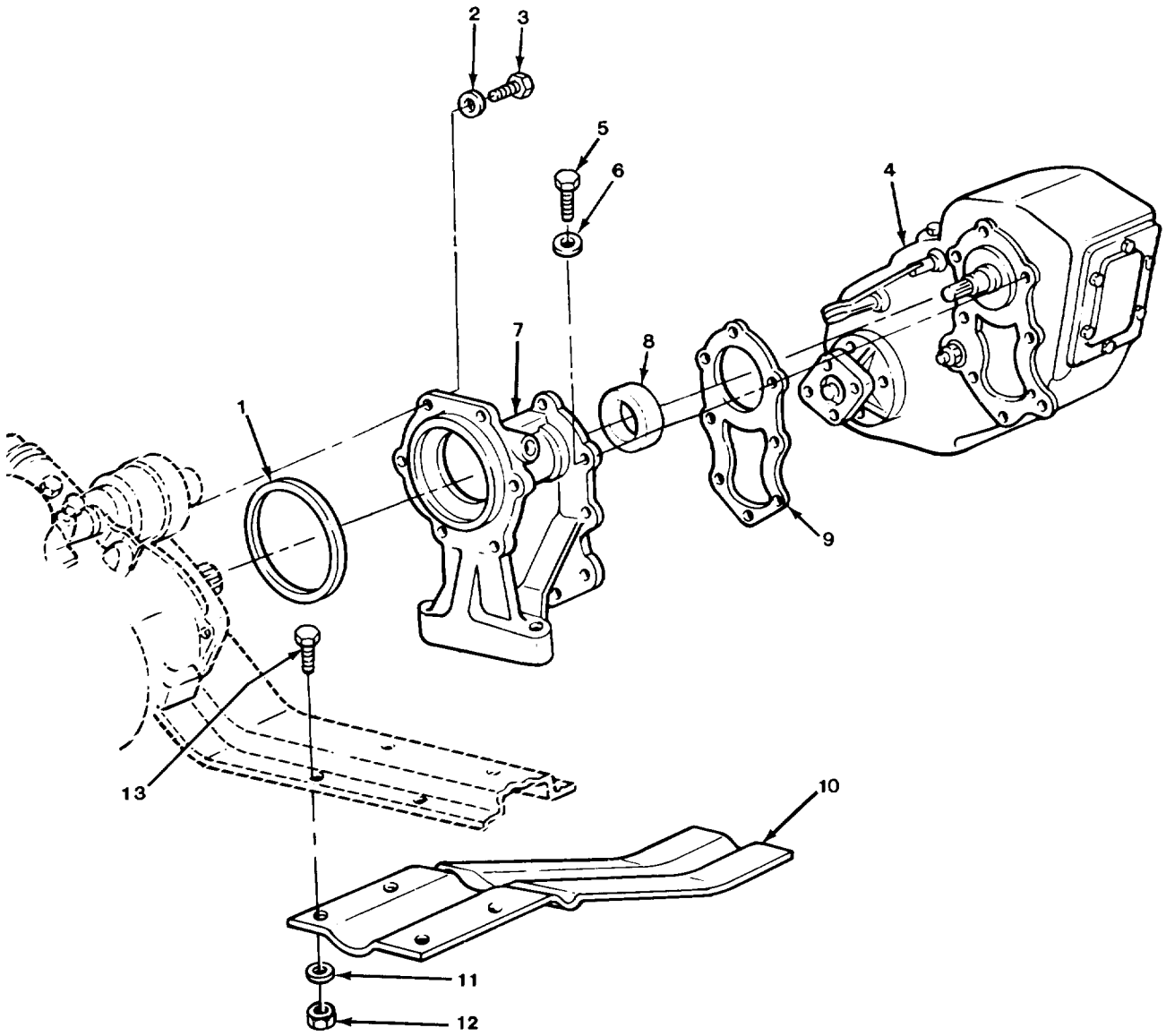
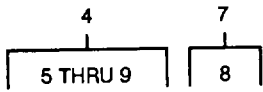

TA510889

FIGURE 64. TRANSFER CASE ASSEMBLY AND ADAPTER (MODEL 205).

| SECTION II | | TM9-2320-289-20P | | | |
|------------|-------|------------------|------------|--|-----|
| (1) | (2) | (3) | (4) | (5) | (6) |
| ITEM | SMR | | PART | | |
| NO | CODE | CAGEC | NUMBER | DESCRIPTION AND USABLE ON CODES (UOC) | QTY |
| | | | | GROUP 0801 POWER TRANSFER, FINAL DRIVER, PLANETARY, OR DROP GEARBOX ASSEMBLIES | |
| | | | | FIG. 64 TRANSFER CASE ASSEMBLY AND ADAPTER (MODEL 205) | |
| 10 | PAOZZ | 11862 | 14029158 | PLATE, TRANSFER CASE UOC: 231, 252, 254, 256 | 1 |
| 11 | PAOZZ | 96906 | MS27183-14 | WASHER, FLAT UOC: 231, 252, 254, 256 | 4 |
| 12 | PAOZZ | 80205 | NAS1408A6 | NUT, SELF-LOCKING, HE UOC: 231, 252, 254, 256 | 4 |
| 13 | PAOZZ | 96906 | MS90728-62 | SCREW, CAP, HEXAGON H UOC: 231, 252, 254, 256 | 4 |
| | | | | END OF FIGURE | |

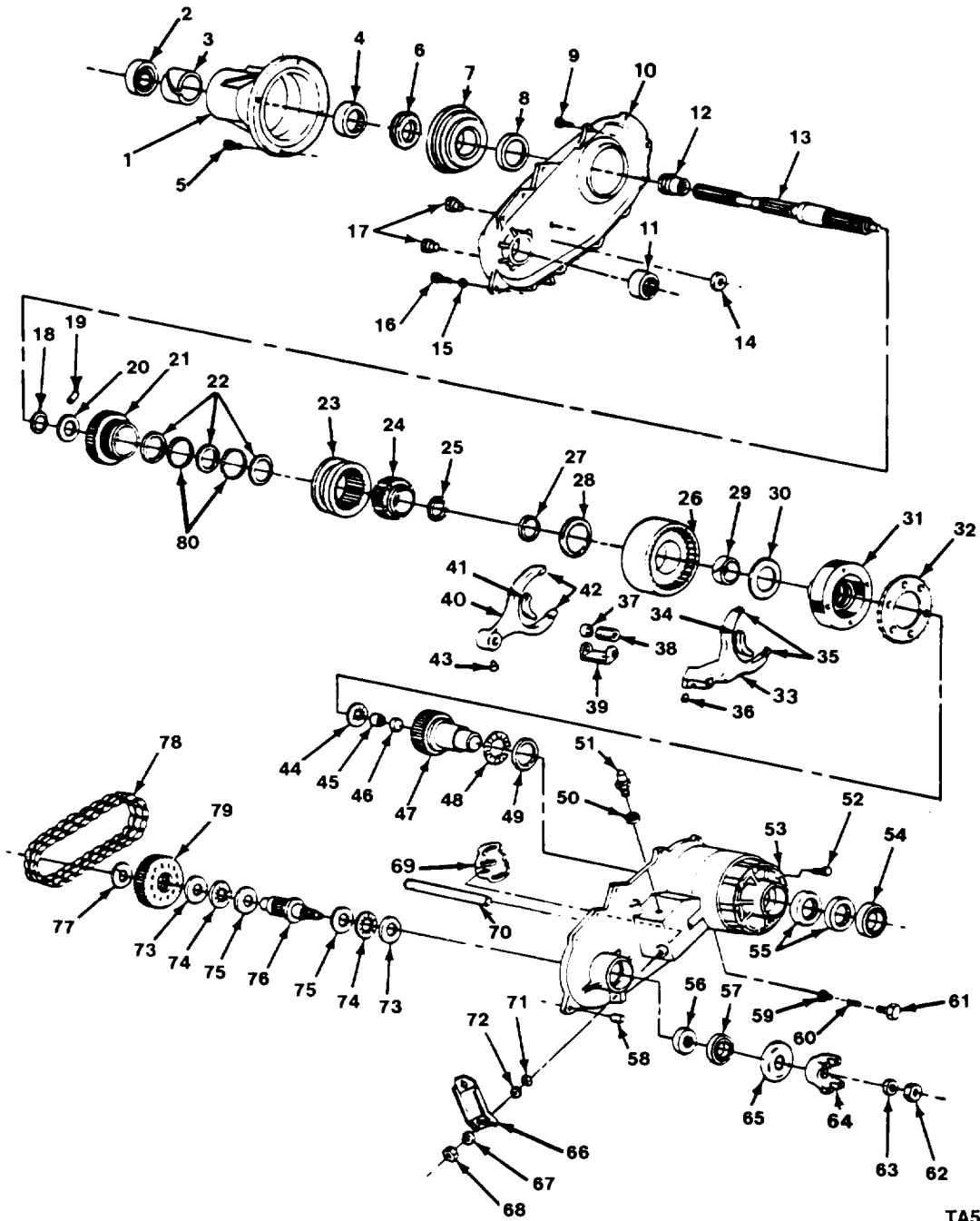
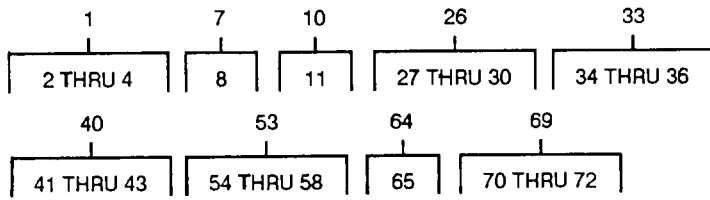

TA510890

FIGURE 65. TRANSFER CASE COMPONENT PARTS (MODEL 208).

| SECTION II | | TM9-2320-289-20P | | | |
|------------|-------|------------------|----------|---|-----|
| (1) | (2) | (3) | (4) | (5) | (6) |
| ITEM | SMR | | PART | | |
| NO | CODE | CAGEC | NUMBER | DESCRIPTION AND USABLE ON CODES (UOC) | QTY |
| | | | | GROUP 0801 POWER TRANSFER, FINAL DRIVE, PLANETARY, OR DROP GEARBOX ASSEMBLIES | |
| | | | | FIG. 65 TRANSFER CASE COMPONENT PARTS (MODEL 208) | |
| 17 | PAOZZ | 11862 | 14037987 | PLUG,MACHINE THREAD UOC:194,208,209,210,230 | 2 |
| 50 | PAOZZ | 76760 | 99780 | GASKET UOC:194,208,209,210,230 | 1 |
| 51 | PAOZZ | 11862 | 14037986 | SWITCH,PUSH UOC:194,208,209,210,230 | 1 |
| | | | | END OF FIGURE | |

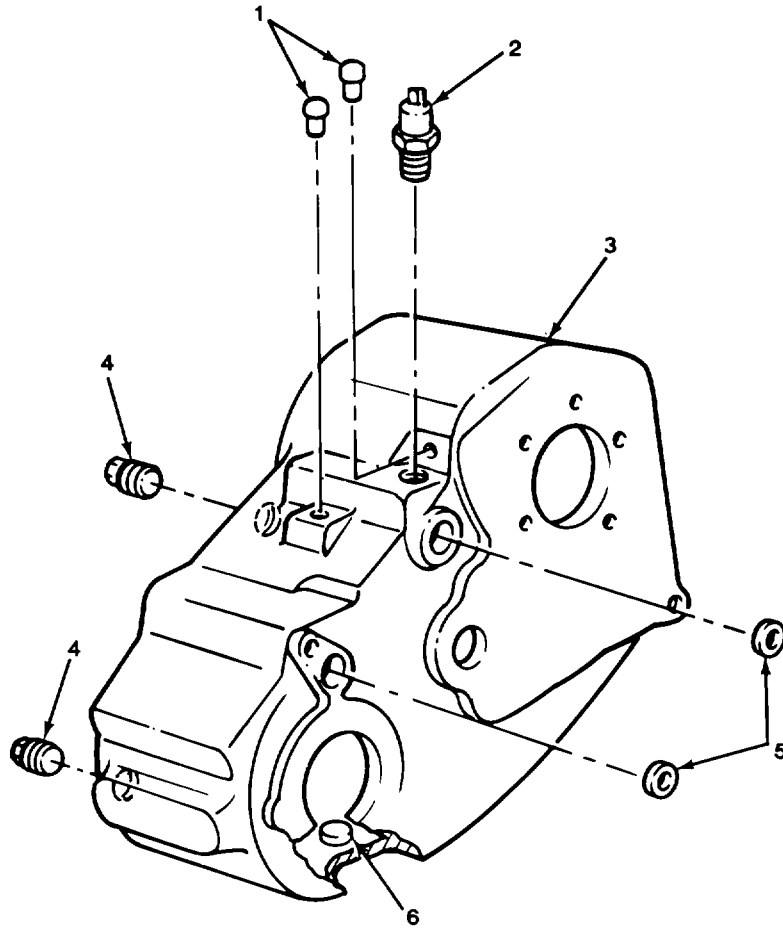
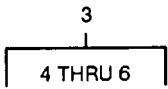

TA510892

FIGURE 66. TRANSFER CASE HOUSING (MODEL 205).

| SECTION II (1) | SMR (2) | CAGEC (3) | PART (4) | DESCRIPTION AND USABLE ON CODES (UOC) (5) | QTY (6) |
|-------------------|------------|--------------|-------------|---|------------|
| NO | CODE | | NUMBER | | |
| | | | | GROUP 0801 POWER TRANSFER, FINAL DRIVE, PLANETARY, OR DROP GEARBOX ASSEMBLIES | |
| | | | | FIG. 66 TRANSFER CASE HOUSING (MODEL 205) | |
| 2 | PAOZZ | 11862 | 15594176 | SWITCH, PUSH UOC: 231, 252, 254, 256 | 1 |
| 4 | PAOZZ | 89346 | 103868 | . PLUG, PIPE UOC: 231, 252, 254, 256 | 2 |
| | | | | END OF FIGURE | |

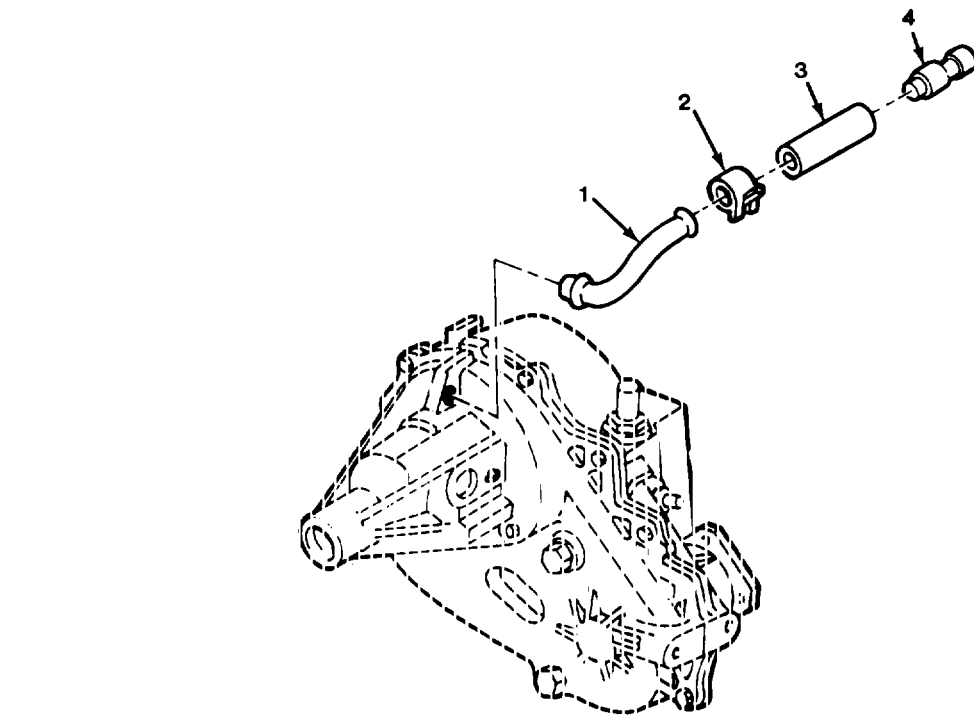

MODEL 208

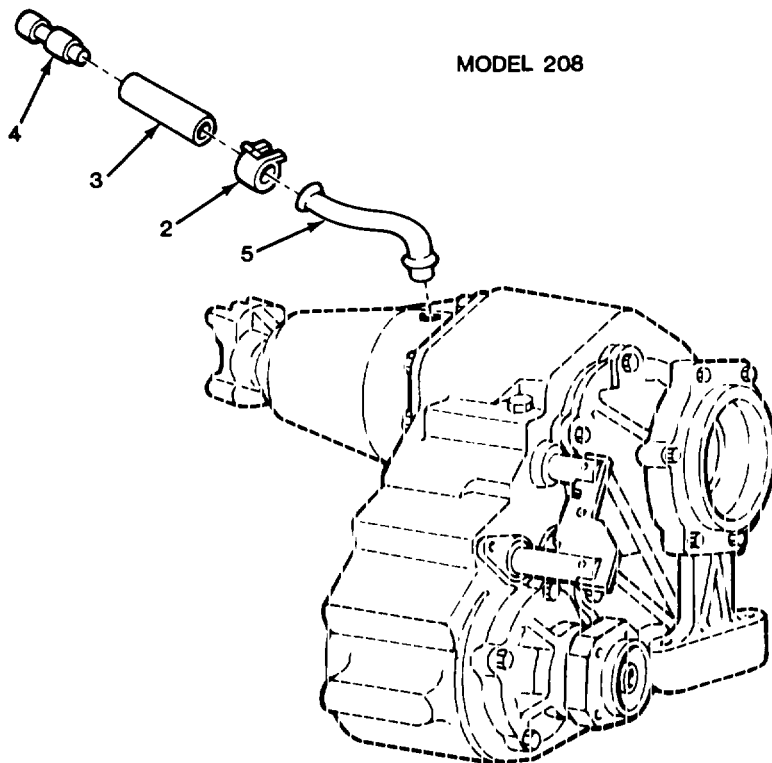

MODEL 205

TA510893

FIGURE 67. CASE VENT COMPONENT PARTS.

| SECTION II | | TM9-2320-289-20P | | | |
|------------|-------|------------------|------------|---|-----|
| (1) | (2) | (3) | (4) | (5) | (6) |
| ITEM | SMR | | PART | | |
| NO | CODE | CAGEC | NUMBER | DESCRIPTION AND USABLE ON CODES (UOC) | QTY |
| | | | | GROUP 0801 POWER TRANSFER, FINAL DRIVE, PLANETARY, OR DROP GEARBOX ASSEMBLIES | |
| | | | | FIG. 67 CASE VENT COMPONENT PARTS | |
| 1 | PAOZZ | 11862 | 14032995 | TUBE ASSEMBLY,METAL (MODEL 208) UOC:194,208,209,210,230 | 1 |
| 2 | PAOZZ | 96906 | MS35842-10 | CLAMP,HOSE | 1 |
| 3 | MOOZZ | 11862 | 9439048 | HOSE,NONMETALLIC (1.77"LG) MAKE FROM HOSE,P/N 9439104 | 1 |
| 4 | PAOZZ | 11862 | 8640496 | SHAFT,SHOULDERED | 1 |
| 5 | PAOZZ | 11862 | 14032996 | TUBE,BENT,METALLIC UOC:231,252,254,256 | 1 |
| | | | | END OF FIGURE | |

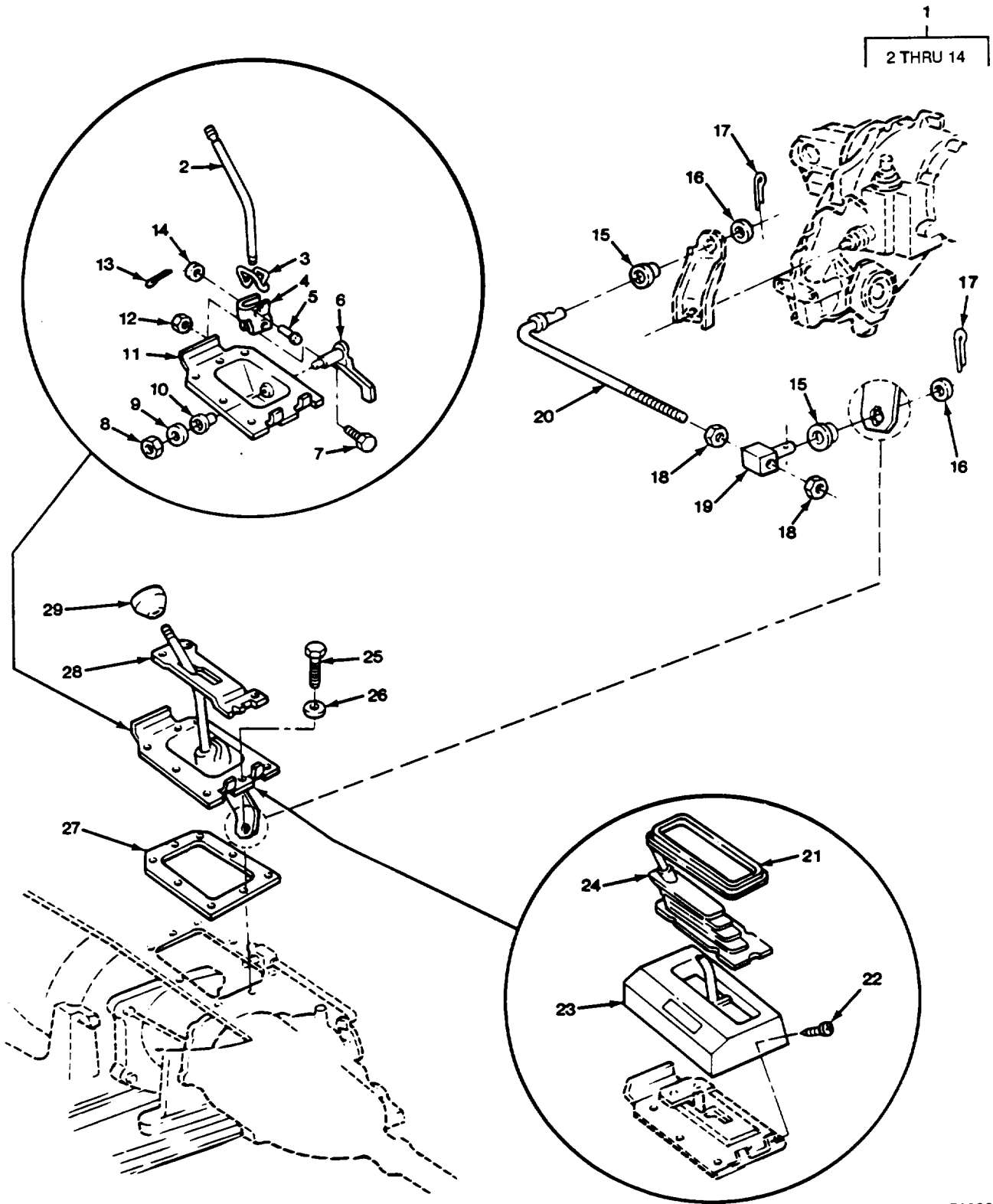

TA510894

FIGURE 68. GEARSHIFT LEVER AND LINKAGE (MODEL 208).

| SECTION II (1) ITEM NO | (2) SMR CODE | (3) CAGEC | TM9-2320-289-20P (4) PART NUMBER | (5) DESCRIPTION AND USABLE ON CODES (UOC) | (6) QTY |
|---|--------------------|--------------|---|--|------------|
| GROUP 0803 GEARSHIFT, VACUUM BOOSTER, AND CONTROLS | | | | | |
| FIG. 68 GEARSHIFT LEVER AND LINKAGE (MODEL 208) | | | | | |
| 1 | A0000 | 11862 | 14063331 | LVR ASM T/CASE CTL UOC: 210 | 1 |
| 1 | A0000 | 11862 | 14071950 | LVR ASM T/CASE CTL UOC: 194, 208, 209, 230 | 1 |
| 2 | PAOZZ | 11862 | 14045658 | .LEVER, MANUAL CONTRO UOC: 194, 208, 209, 230 | 1 |
| 2 | PAOZZ | 11862 | 14063332 | .ROD, SHIFT LINKAGE UOC: 210 | 1 |
| 3 | PAOZZ | 11862 | 14029108 | .SPRING, HELICAL, TORS UOC: 194, 208, 209, 210, 230 | 1 |
| 4 | PAOZZ | 11862 | 14029107 | .SHIFTER FORK UOC: 194, 208, 209, 210, 230 | 1 |
| 5 | PAOZZ | 11862 | 14029111 | .PIN, STRAIGHT, HEADED UOC: 194, 208, 209, 210, 230 | 1 |
| 6 | PAOZZ | 11862 | 14037889 | .LEVER, MANUAL CONTO UOC: 194, 208, 209, 210, 230 | 1 |
| 7 | PAOZZ | 11862 | 14045504 | .SCREW, CAP, HEXAGON H UOC: 194, 208, 209, 210, 230 | 2 |
| 8 | PAOZZ | 24617 | 9422295 | .NUT, SELF-LOCKING, CC UOC: 194, 208, 209, 210, 230 | 1 |
| 9 | PAOZZ | 11862 | 466578 | .WASHER, FLAT UOC: 194, 208, 209, 210, 230 | 1 |
| 10 | PAOZZ | 11862 | 3992925 | .BUSHING, SLEEVE UOC: 194, 208, 209, 210, 230, | 2 |
| 11 | PAOZZ | 11862 | 14071952 | .HOUSING, MECHANICAL UOC: 194, 208, 209, 210, 230 | 1 |
| 12 | PAOZZ | 21450 | 131245 | .NUT, SELF-LOCKING, HE UOC: 194, 208, 209, 210, 230 | 2 |
| 13 | PAOZZ | 96906 | MS24665-283 | .PIN, COTTER UOC: 194, 208, 209, 210, 230 | 1 |
| 14 | PAOZZ | 96906 | MS27183-12 | .WASHER, FLAT UOC: 194, 208, 209, 210, 230 | 1 |
| 15 | PAOZZ | 11862 | 1234418 | GROMMET, NONMETALLIC UOC: 194, 208, 209, 210, 230 | 2 |
| 16 | PAOZZ | 11862 | 382105 | WASHER, FLAT UOC: 194, 208, 209, 210, 230 | 2 |
| 17 | PAOZZ | 89749 | IF316 | PIN, COTTER UOC: 194, 208, 209, 210, 230 | 2 |
| 18 | PAOZZ | 96906 | MS35691-29 | NUT, PLAIN, HEXAGON UOC: 194, 208, 209, 210, 230 | 2 |
| 19 | PAOZZ | 11862 | 718368 | SWIVEL, TRANSFER CAS UOC: 194, 208, 209, 210, 230 | 1 |
| 20 | PAOZZ | 11862 | 14029122 | PIN, STRAIGHT, HEADED UOC: 194, 208, 209, 210, 230 | 1 |
| 21 | PAOZZ | 11862 | 14029117 | PLATE, TRANSFER CASE UOC: 194, 208, 209, 210, 230 | 1 |

| SECTION II | | | | TM9-2320-289-20P | | |
|------------|-------|-------|-----------|---|-----|-----|
| (1) | (2) | (3) | (4) | (5) | (6) | |
| ITEM | SMR | | PART | | | |
| NO | CODE | CAGEC | NUMBER | DESCRIPTION AND USABLE ON CODES (UOC) | | QTY |
| 22 | PAOZZ | 11862 | 20365263 | SCREW, TAPPING UOC: 194, 208, 209, 210, 230 | | 4 |
| 23 | PAOZZ | 11862 | 14037893 | LEVER, REMOTE CONTRO UOC: 194, 208, 209, 210, 230 | | 1 |
| 24 | PAOZZ | 11862 | 14029116 | BOOT, DUST AND MOIST UOC: 194, 208, 209, 210, 230 | | 1 |
| 25 | PAOZZ | 96906 | MS90728-6 | SCREW, CAP, HEXAGON H UOC: 194, 208, 209, 210, 230 | | 8 |
| 26 | PAOZZ | 96906 | MS9549-10 | WASHER, FLAT UOC: 194, 208, 209, 210, 230 | | 8 |
| 27 | PAOZZ | 11862 | 14071954 | GASKET UOC: 194, 208, 209, 210, 230 | | 1 |
| 28 | PAOZZ | 11862 | 14045697 | GUIDE, TRANSFER CASE UOC: 194, 208, 209, 210, 230 | | 1 |
| 29 | PAOZZ | 11862 | 15588503 | KNOB UOC: 194, 208, 209, 210, 230 | | 1 |

END OF FIGURE

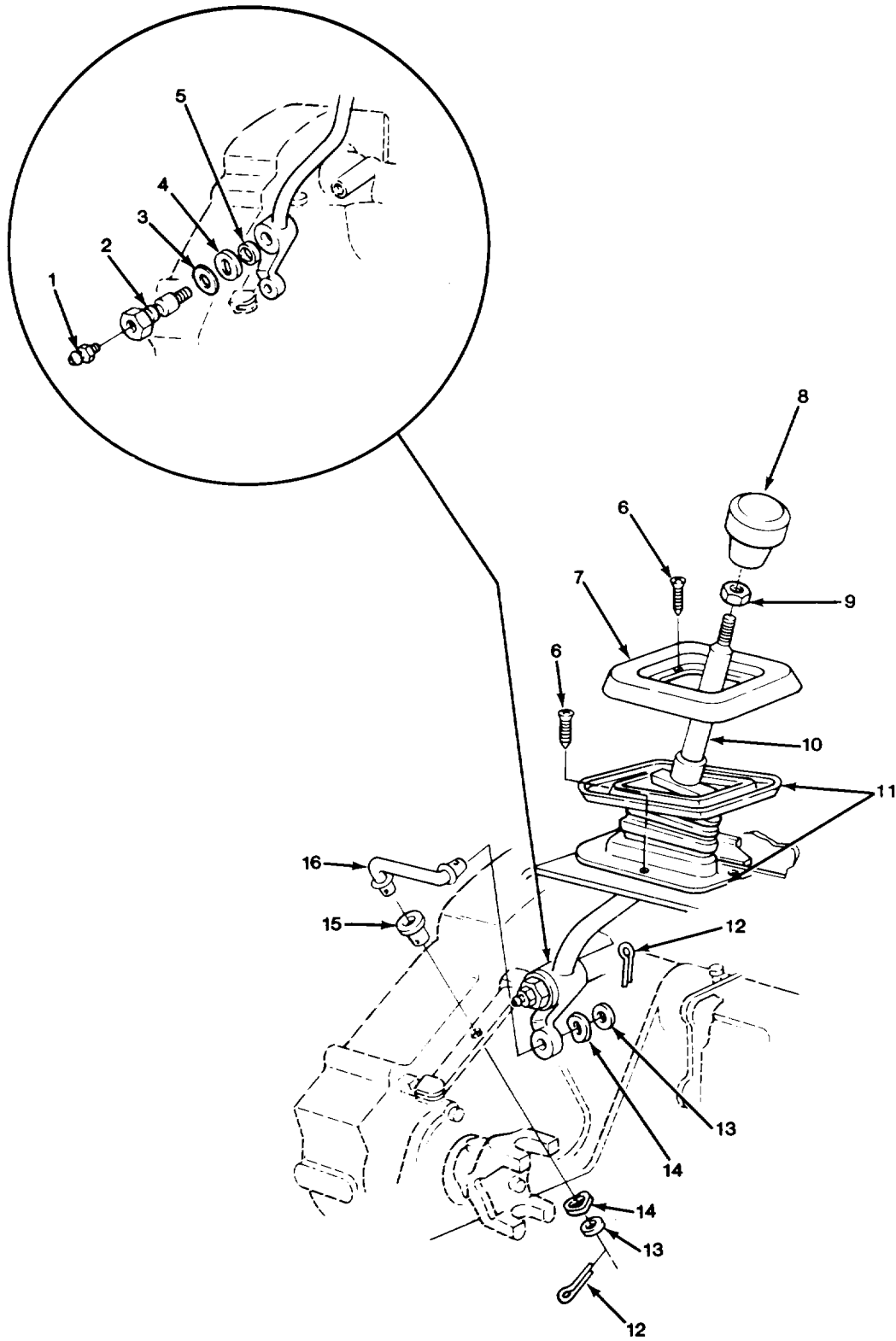
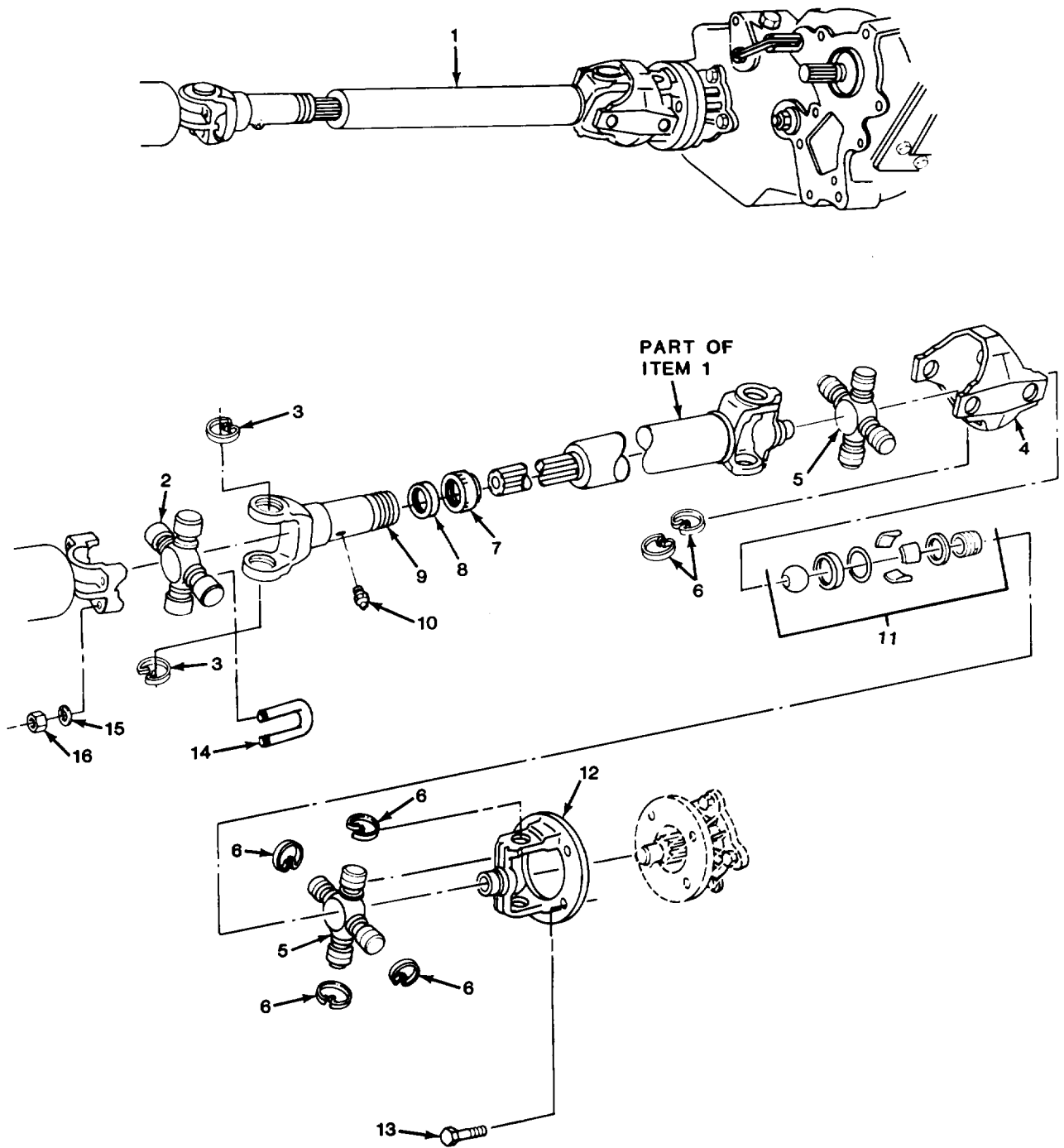

FIGURE 69. GEARSHIFT LEVER AND LINKAGE (MODEL 205).

| SECTION II (1) ITEM NO | (2) SMR CODE | (3) CAGEC | TM9-2320-289-20P (4) PART NUMBER | (5) DESCRIPTION AND USABLE ON CODES (UOC) | (6) QTY |
|---------------------------------|--------------------|--------------|---|---|------------|
| | | | | GROUP 0803 GEARSHIFT, VACUUM BOOSTER, AND CONTROLS | |
| | | | | FIG. 69 GEARSHIFT LEVER AND LINKAGE (MODEL 205) | |
| 1 | PAOZZ | 11862 | 9417901 | FITTING, LUBRICATION UOC: 231, 252, 254, 256 | 1 |
| 2 | PAOZZ | 11862 | 14009313 | BOLT, FLUID PASSAGE UOC: 231, 252, 254, 256 | 1 |
| 3 | PAOZZ | 11862 | 4497001 | WASHER, SPRING TENSILE UOC: 231, 252, 254, 256 | 1 |
| 4 | PAOZZ | 11862 | 3838153 | WASHER, FLAT UOC: 231, 252, 254, 256 | 1 |
| 5 | PAOZZ | 11862 | 2423517 | WASHER, FLAT UOC: 231, 252, 254, 256 | 1 |
| 6 | PAOZZ | 24617 | 9431995 | SCREW, TAPPING UOC: 231, 252 | 8 |
| 7 | PAOZZ | 11862 | 14032789 | PLATE, RETAINING, SHAFT UOC: 231, 252, 254, 256 | 1 |
| 8 | PAOZZ | 11862 | 15588504 | KNOB UOC: 231, 252, 254, 256 | 1 |
| 9 | PAOZZ | 96906 | MS35691-29 | NUT, PLAIN, HEXAGON UOC: 231, 252, 254, 256 | 1 |
| 10 | PAOZZ | 11862 | 14055531 | LEVER, MANUAL CONTROL UOC: 231, 252, 254, 256 | 1 |
| 11 | PAOZZ | 11862 | 14071955 | BOOT, DUST AND MOISTURE UOC: 231, 252, 254, 256 | 1 |
| 12 | PAOZZ | 89749 | IF316 | PIN, COTTER UOC: 231, 252, 254, 256 | 2 |
| 13 | PAOZZ | 96906 | MS27183-14 | WASHER, FLAT UOC: 231, 252, 254, 256 | 2 |
| 14 | PAOZZ | 11862 | 3953987 | WASHER, SPRING TENSILE UOC: 231, 252, 254, 256 | 2 |
| 15 | PAOZZ | 11862 | 14049556 | GROMMET, NONMETALLIC UOC: 231, 252, 254, 256 | 1 |
| 16 | PAOZZ | 11862 | 14054220 | ROD, TRANSFER CASE UOC: 231, 252, 254, 256 | 1 |

END OF FIGURE

1
2 THRU 12



TA510896

FIGURE 70, FRONT PROPELLER SHAFT ASSEMBLY (ALL EXCEPT M1009, FIRST DESIGN).

| SECTION II (1) | ITEM (2) | (3) | TM9-2320-289-20P (4) | (5) | (6) |
|-------------------|-------------|-------|-------------------------|---|-----|
| NO | SMR CODE | CAGEC | PART NUMBER | DESCRIPTION AND USABLE ON CODES (UOC) | QTY |
| | | | | GROUP 09 PROPELLER, PROPELLER SHAFTS, UNIVERSAL JOINTS, COUPLER, AND CLAMP ASSEMBLY | |
| | | | | GROUP 0900 PROPELLER SHAFTS | |
| | | | | FIG. 70 FRONT PROPELLER SHAFT ASSEMBLY (ALL EXCEPT M1009, FIRST DESIGN) | |
| 1 | PAOFF | 11862 | 7845102 | PROPELLER SHAFT (FIRST DESIGN APPLIES TO VEHICLES BEFORE VIN ENDING WITH 354457) | 1 |
| 2 | PAOZZ | 11862 | 386451 | UOC:194,208,210,230,231,252,254,256 .PARTS KIT,UNIVERSAL INCLUDES ITEM #3 | 1 |
| 3 | PAOZZ | 11862 | 3721887 | UOC:194,208,210,230,231,252,254,256 .RING,RETAINING | 2 |
| 5 | PAOZZ | 11862 | 7806140 | UOC:194,208,210,230,231,252,254,256 .PARTS KIT,UNIVERSAL INCLUDES ITEM #6 | 2 |
| 6 | PAOZZ | 11862 | 1456507 | UOC:194,208,210,230,231,252,254,256 .RING,RETAINING | 8 |
| 7 | PAOZZ | 11862 | 458418 | UOC:194,208,210,230,231,252,254,256 .CAP,DUST,PROPELLER | 1 |
| 8 | PAOZZ | 11862 | 7827942 | UOC:194,208,210,230,231,252,254,256 .PACKING,PREFORMED | 1 |
| 9 | PAOZZ | 11862 | 15596686 | UOC:194,208,210,230,231,252,254,256 .YOKE,UNIVERSAL JOIN INCLUDES ITEM #10 | 1 |
| 10 | PAOZZ | 11862 | 9417901 | UOC:194,208,210,230,231,252,254,256 .FITTING,LUBRICATION | 1 |
| 13 | PAOZZ | 96906 | MS90728-86 | UOC:194,208,210,230,231,252,254,256 SCREW,CAP,HEXAGON H | 4 |
| 14 | PAOZZ | 72712 | 1358938 | UOC:194,208,210,230,231,252,254,256 BOLT,U | 2 |
| 15 | PAOZZ | 96906 | MS35338-45 | UOC:194,208,210,230,231,252,254,256 WASHER,LOCK | 4 |
| 16 | PAOZZ | 96906 | MS51967-6 | UOC:194,208,210,230,231,252,254,256 NUT,PLAIN,HEXAGON | 4 |
| | | | | UOC:194,208,210,230,231,252,254,256 | |

END OF FIGURE

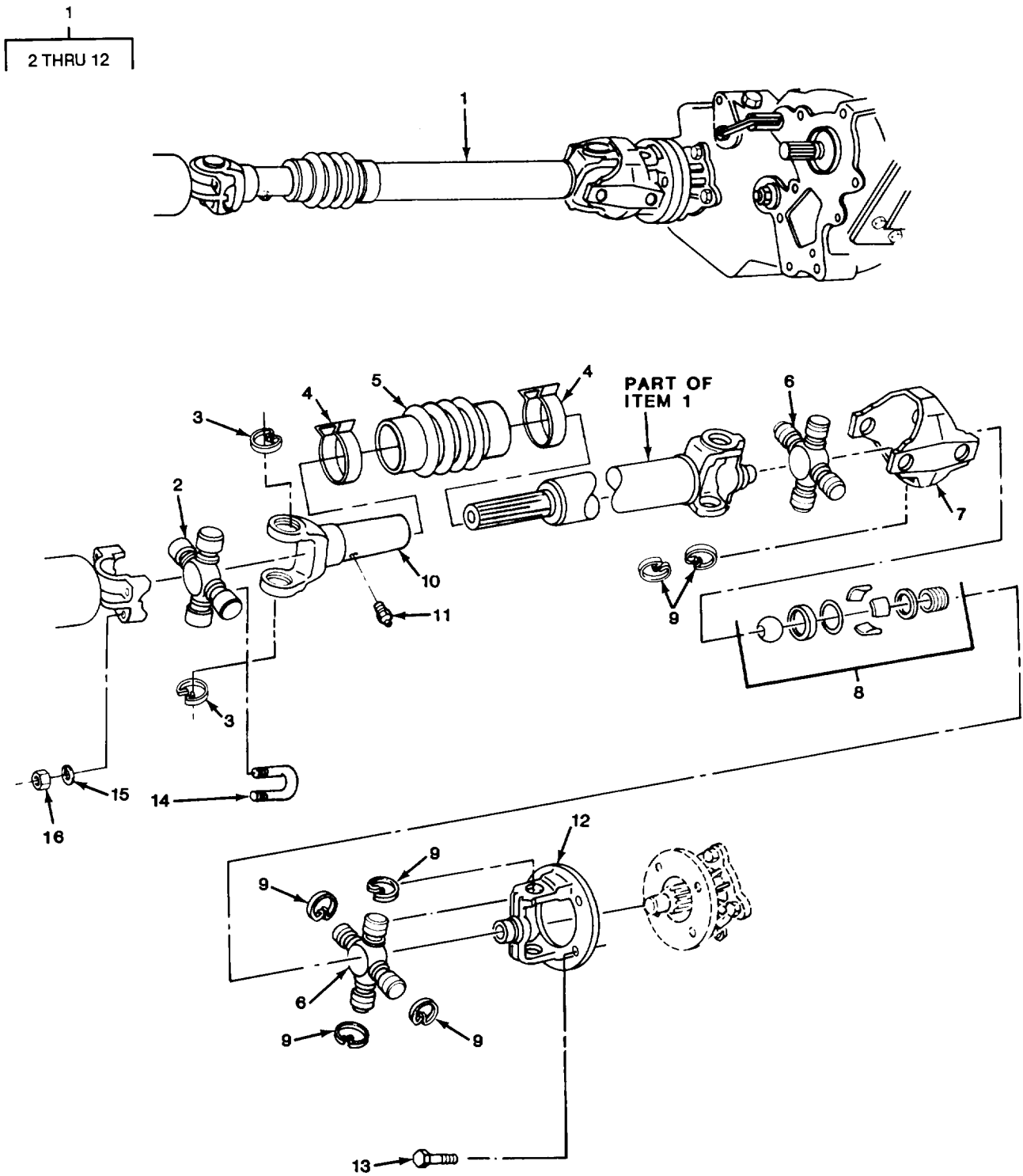

TA510897

FIGURE 71. FRONT PROPELLER SHAFT ASSEMBLY (ALL EXCEPT M1009, SECOND DESIGN).

| SECTION II (1) ITEM NO | (2) SMR CODE | (3) CAGEC | TM9-2320-289-20P (4) PART NUMBER | (5) DESCRIPTION AND USABLE ON CODES (UOC) GROUP 0900 PROPELLER SHAFTS FIG. 71 FRONT PROPELLER SHAFT ASSEMBLY (ALL EXCEPT M1009, SECOND DESIGN) | (6) QTY |
|---------------------------------|--------------------|--------------|---|---|------------|
| 1 | PAOFF | 11862 | 26013913 | PROPELLER SHAFT WIT (SECOND DESIGN WITH 205 TRANSFER CASE APPLIES TO VEHICLES AFTER VIN ENDING WITH 354457) UOC: 231, 252, 254, 256 | 1 |
| 1 | PAOFF | 11862 | 7845102 | PROPELLER SHAFT (SECOND DESIGN WITH 208 TRANSFER CASE APPLIES TO VEHICLES AFTER VIN ENDING WITH 354457) UOC: 194, 208, 210, 230 | 1 |
| 2 | PAOZZ | 11862 | 386451 | .PARTS KIT, UNIVERSAL INCLUDES ITEM #3 UOC: 194, 208, 210, 230, 231, 252, 254, 256 | 1 |
| 3 | PAOZZ | 11862 | 3721887 | .RING, RETAINING UOC: 194, 208, 210, 230, 231, 252, 254, 256 | 2 |
| 4 | PAOZZ | 11862 | 7840235 | .CLIP, RETAINING UOC: 194, 208, 210, 230, 231, 252, 254, 256 | 2 |
| 5 | PAOZZ | 11862 | 7845127 | .BOOT, DUST AND MOIST UOC: 194, 208, 210, 230, 231, 252, 254, 256 | 1 |
| 6 | PAOZZ | 11862 | 7806140 | .PARTS KIT, UNIVERSAL INCLUDES ITEM #9 UOC: 194, 208, 210, 230, 231, 252, 254, 256 | 2 |
| 9 | PAOZZ | 11862 | 1456507 | .RING, RETAINING UOC: 194, 208, 210, 230, 231, 252, 254, 256 | 8 |
| 10 | PAOZZ | 11862 | 7845119 | .PROPELLER SHAFT INCLUDES ITEM #11 UOC: 194, 208, 210, 230, 231, 252, 254, 256 | 1 |
| 11 | PAOZZ | 11862 | 9417901 | .FITTING, LUBRICATION UOC: 194, 208, 210, 230, 231, 252, 254, 256 | 1 |
| 13 | PAOZZ | 96906 | MS90728-86 | SCREW, CAP, HEXAGON H UOC: 194, 208, 210, 230, 231, 252, 254, 256 | 4 |
| 14 | PAOZZ | 11862 | 1358938 | BOLT, U UOC: 194, 208, 210, 230, 231, 252, 254, 256 | 2 |
| 15 | PAOZZ | 96906 | MS35338-45 | WASHER, LOCK UOC: 194, 208, 210, 230, 231, 252, 254, 256 | 4 |
| 16 | PAOZZ | 96906 | MS51967-6 | NUT, PLAIN, HEXAGON UOC: 194, 208, 210, 230, 231, 252, 254, 256 | 4 |

END OF FIGURE

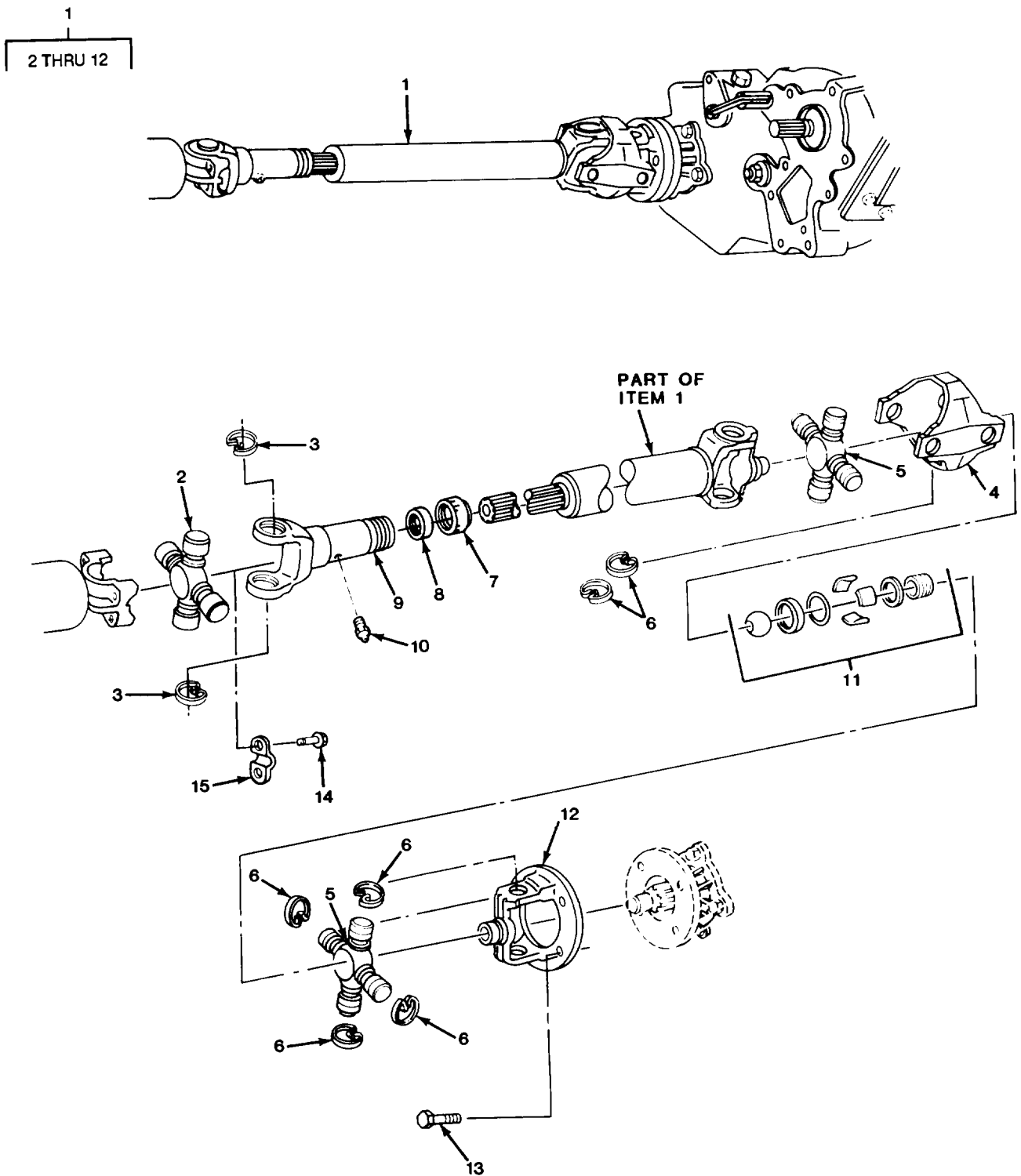

TA510898

FIGURE 72. FRONT PROPELLER SHAFT ASSEMBLY (M1009, FIRST DESIGN).

| SECTION II (1) ITEM NO | (2) SMR CODE | (3) CAGEC | TM9-2320-289-20P (4) PART NUMBER | (5) DESCRIPTION AND USABLE ON CODES (UOC) | (6) QTY |
|---|--------------------|--------------|---|--|------------|
| GROUP 0900 PROPELLER SHAFTS | | | | | |
| FIG. 72 FRONT PROPELLER SHAFT ASSEMBLY (M1009, FIRST DESIGN) | | | | | |
| 1 | PAOFF | 11862 | 7830927 | PROPELLER SHAFT (FIRST DESIGN APPLIES TO VEHICLES BEFORE VIN ENDING WITH 168593 AND IS INTERCHANGEABLE WITH P/N 7845043) UOC:209 | 1 |
| 2 | PAOZZ | 11862 | 386451 | .PARTS KIT,UNIVERSAL INCLUDES ITEM #3 UOC:209 | 1 |
| 3 | PAOZZ | 11862 | 3721887 | .RING,RETAINING UOC:209 | 2 |
| 5 | PAOZZ | 11862 | 7806140 | .PARTS KIT,UNIVERSAL INCLUDES ITEM #6 UOC:209 | 2 |
| 6 | PAOZZ | 11862 | 1456507 | .RING,RETAINING UOC:209 | 8 |
| 7 | PAOZZ | 11862 | 458418 | .CAP,DUST,PROPELLER UOC:209 | 1 |
| 8 | PAOZZ | 11862 | 7827942 | .PACKING,PREFORMED UOC:209 | 1 |
| 9 | PAOZZ | 11862 | 15596686 | .YOKE,UNIVERSAL JOIN INCLUDES ITEM #10 UOC:209 | 1 |
| 10 | PAOZZ | 11862 | 9417901 | .FITTING,LUBRICATION UOC:209 | 1 |
| 12 | PAOZZ | 11862 | 7815849 | .YOKE,UNIVERSAL JOIN UOC:209 | 1 |
| 13 | PAOZZ | 96906 | MS90728-86 | SCREW,CAP,HEXAGON H UOC:209 | 4 |
| 14 | PAOZZ | 11862 | 14018700 | SCREW,CAP,HEXAGON H UOC:209 | 4 |
| 15 | PAOZZ | 11862 | 3882979 | CLAMP,HUB UOC:209 | 2 |
| END OF FIGURE | | | | | |

1
2 THRU 12

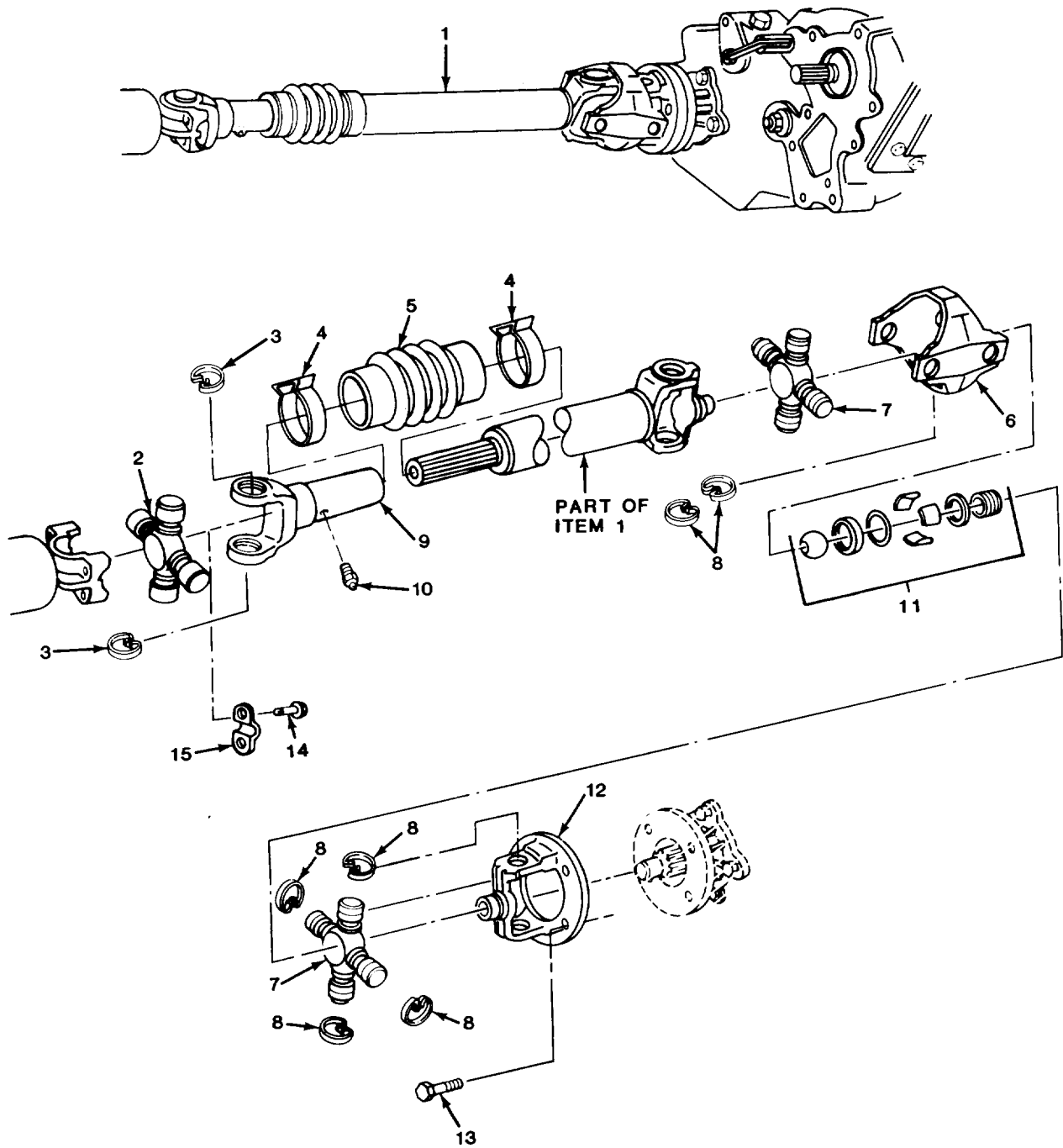

TA510899

FIGURE 73. FRONT PROPELLER SHAFT ASSEMBLY (M1009, SECOND DESIGN).

| SECTION II (1) ITEM NO | (2) SMR CODE | (3) CAGEC | TM9-2320-289-20P (4) PART NUMBER | (5) DESCRIPTION AND USABLE ON CODES (UOC) | (6) QTY |
|--|--------------------|--------------|---|---|------------|
| GROUP 0900 PROPELLER SHAFTS | | | | | |
| FIG. 73 FRONT PROPELLER SHAFT ASSEMBLY (M1009, SECOND ASSEMBLY) | | | | | |
| 1 | PAOFF | 11862 | 26013911 | PROPELLER SHAFT WIT (SECOND DESIGN APPLIES TO VEHICLES AFTER VIN ENDING WITH 168593 AND REPLACES P/N 7830927) UOC:209 | 1 |
| 2 | PAOZZ | 11862 | 386451 | .PARTS KIT,UNIVERSAL INCLUDES ITEM #3 UOC:209 | 1 |
| 3 | PAOZZ | 11862 | 3721887 | .RING,RETAINING UOC:209 | 2 |
| 4 | PAOZZ | 11862 | 7840235 | .CLIP,RETAINING UOC:209 | 2 |
| 5 | PAOZZ | 11862 | 7845127 | .BOOT,DUST AND MOIST UOC:209 | 1 |
| 7 | PAOZZ | 11862 | 7806140 | .PARTS KIT,UNIVERSAL INCLUDES ITEM #8 UOC:209 | 2 |
| 8 | PAOZZ | 11862 | 1456507 | .RING,RETAINING UOC:209 | 8 |
| 9 | PAOZZ | 11862 | 7845119 | .PROPELLER SHAFT INCLUDES ITEM #10 UOC:209 | 1 |
| 10 | PAOZZ | 11862 | 9417901 | .FITTING,LUBRICATION UOC:209 | 1 |
| 12 | PAOZZ | 11862 | 7815849 | .YOKE,UNIVERSAL JOIN UOC:209 | 1 |
| 13 | PAOZZ | 96906 | MS90728-86 | SCREW,CAP,HEXAGON H UOC:209 | 4 |
| 14 | PAOZZ | 11862 | 14018700 | SCREW,CAP,HEXAGON H UOC:209 | 4 |
| 15 | PAOZZ | 11862 | 3882979 | CLAMP,HUB UOC:209 | 2 |
| END OF FIGURE | | | | | |

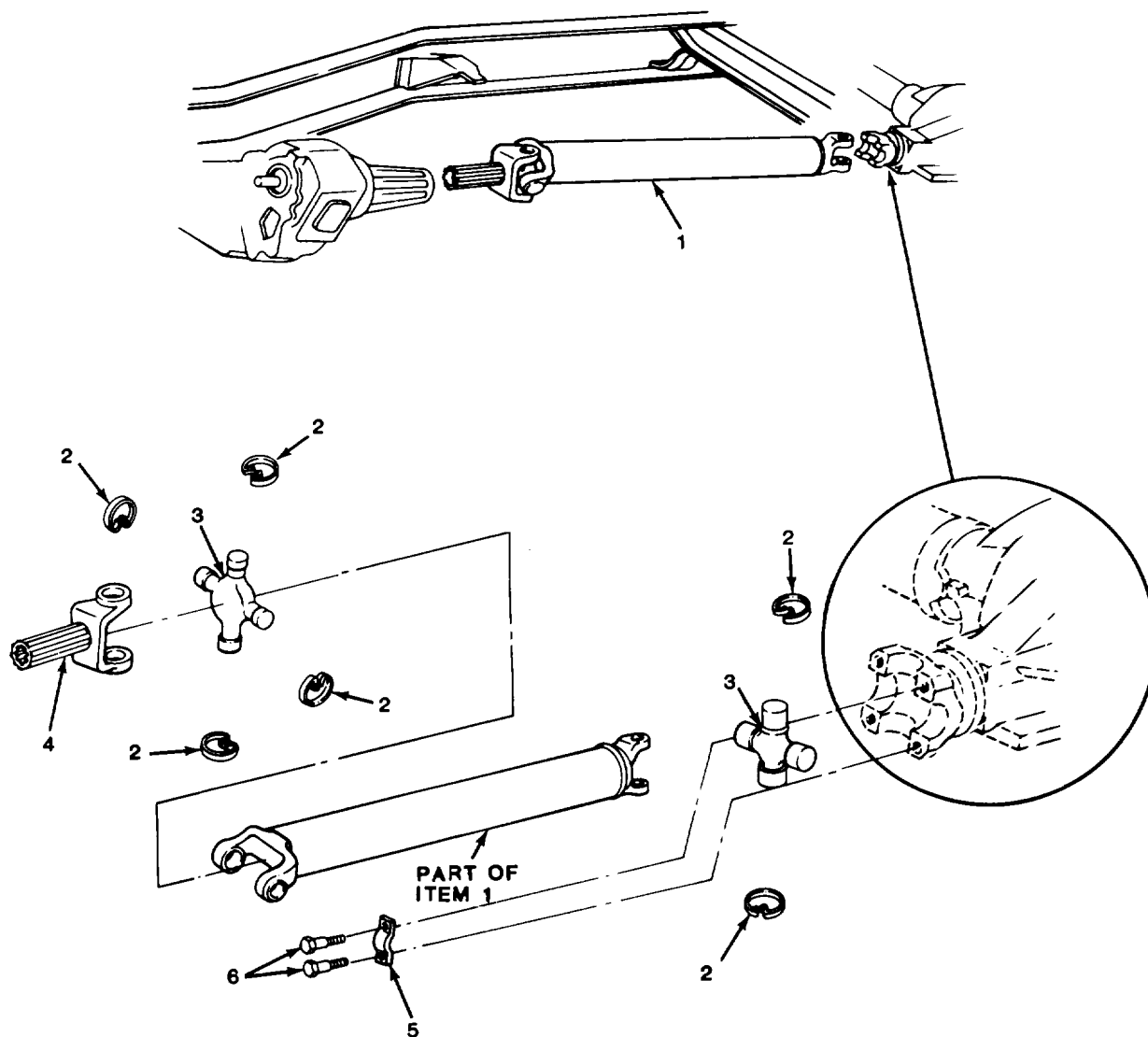
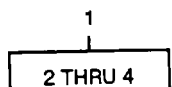

TA510900

FIGURE 74. REAR PROPELLER SHAFT ASSEMBLY

| SECTION II (1) ITEM NO | (2) SMR CODE | (3) CAGEC | TM9-2320-289-20P (4) PART NUMBER | (5) DESCRIPTION AND USABLE ON CODES (UOC) GROUP 0900 PROPELLER SHAFTS FIG. 74 REAR PROPELLERS SHAFT ASSEMBLY | (6) QTY |
|---------------------------------|--------------------|--------------|---|--|------------|
| 1 | PAOOO | 11862 | 14067762 | PROPELLER SHAFT WITH 208 TRANSFER CASE UOC:194,208,210,230 | 1 |
| 1 | PAOOO | 11862 | 7844074 | PROPELLER SHAFT WIT UOC:209 | 1 |
| 1 | PAOOO | 11862 | 14020403 | PROPELLER SHAFT WITH 205 TRANSFER CASE UOC:231,252 | 1 |
| 1 | PAOZZ | 97271 | 911105-5130 | PROPELLER SHAFT WIT UOC:254,256 | 1 |
| 1 | PFOOO | 11862 | 14071980 | PROPELLER SHAFT WIT UOC:254,256 | 1 |
| 2 | PAOZZ | 11862 | 1456507 | .RING,RETAINING UOC:194,208,209,210,230,231,252 | 6 |
| 3 | PAOZZ | 11862 | 7806140 | .PARTS KIT,UNIVERSAL INCLUDES ITEM #2 UOC:194,208,210,230,231,252 | 2 |
| 3 | PAOZZ | 11862 | 7806140 | .PARTS KIT,UNIVERSAL INCLUDES ITEM #2 UOC:209 | 2 |
| 4 | PAOZZ | 11862 | 14029852 | .SLIP YOKE ASSEMBLY UOC:194,208,210,230,231,252 | 1 |
| 4 | PAOZZ | 11862 | 7838665 | .YOKE,UNIVERSAL JOIN UOC:209 | 1 |
| 5 | PAOZZ | 11862 | 3920486 | STRAP,RETAINING UOC:194,208,210,230,231,252 | 2 |
| 5 | PAOZZ | 11862 | 7846740 | STRAP,RETAINING UOC:209 | 2 |
| 5 | PAOZZ | 11862 | 14046907 | BRACKET,VEHICULAR C UOC:254,256 | 2 |
| 6 | PAOZZ | 11862 | 14018700 | SCREW,CAP,HEXAGON H UOC:194,208,209,210,230,231,252 | 4 |
| 6 | PAOZZ | 11862 | 458300 | BOLT,SELF-LOCKING UOC:254,256 | 4 |
| END OF FIGURE | | | | | |

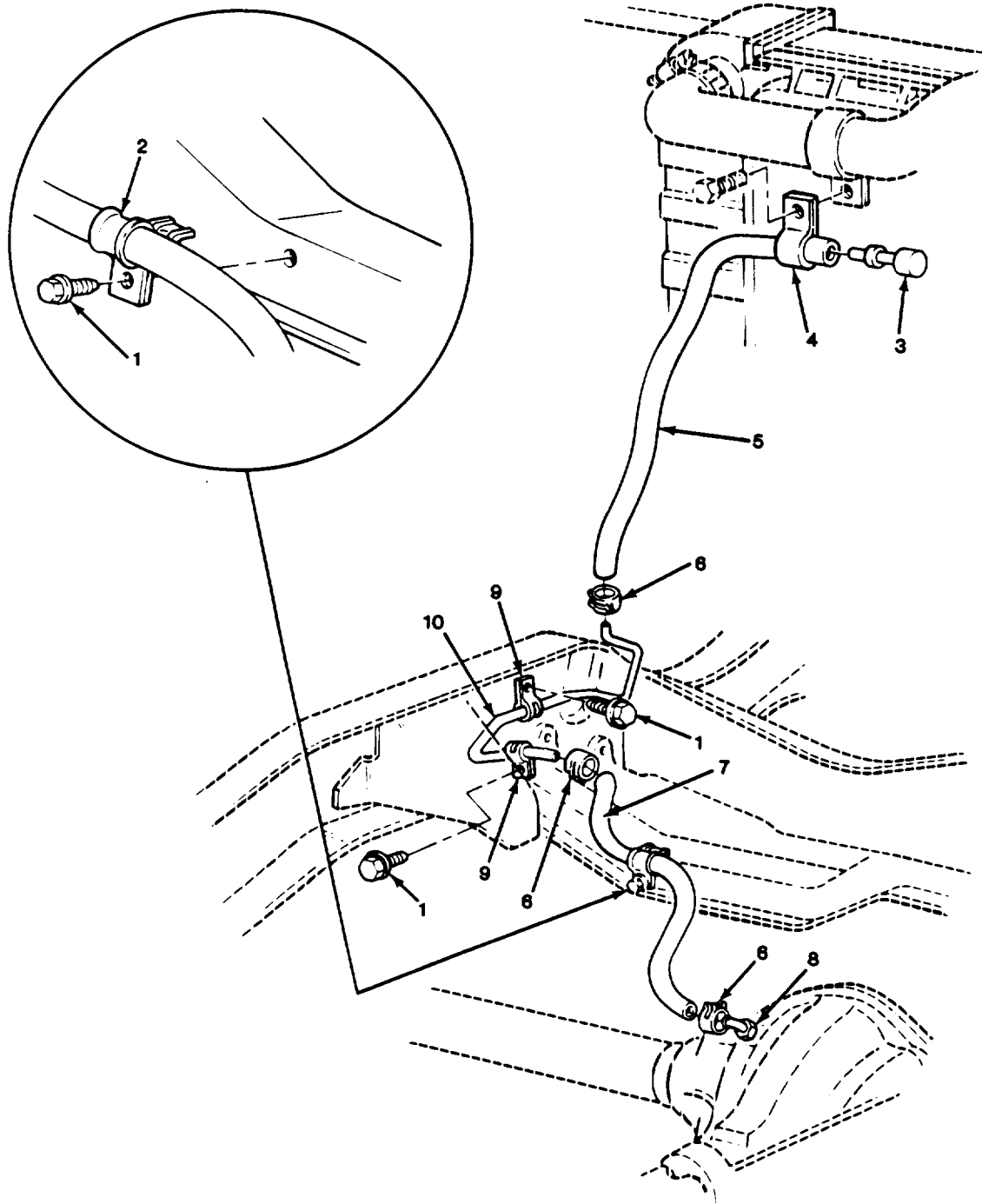

TA510902

FIGURE 75. FRONT AXLE BREATHER.

| SECTION II (1) | SMR (2) | CAGEC (3) | TM9-2320-289-20P PART NUMBER (4) | DESCRIPTION AND USABLE ON CODES (UOC) (5) | (6) |
|-------------------|------------|--------------|---|--|-----|
| ITEM NO | CODE | | | | QTY |
| | | | | GROUP 10 FRONT AXLE | |
| | | | | GROUP 1000 FRONT AXLE ASSEMBLY | |
| | | | | FIG. 75 FRONT AXLE BREATHER | |
| 1 | PAOZZ | 11862 | 11504447 | SCREW,TAPPING | 3 |
| 2 | PAOZZ | 96906 | MS21333-112 | CLAMP,LOOP | 1 |
| 3 | PAOZZ | 11862 | 8640496 | SHAFT,SHOULDERED | 1 |
| 4 | PAOZZ | 96906 | MS21333-48 | CLAMP,LOOP | 1 |
| 5 | MOOZZ | 11862 | 9439088 | HOSE-FRT AX VENT (20.67"LG)MAKE FROM HOSE,P/N 9439104 | 1 |
| 6 | PAOZZ | 96906 | MS35842-10 | CLAMP,HOSE | 3 |
| 7 | MOOZZ | 11862 | 9439091 | HOSE-FRT AX VENT (23.62"LG)MAKE FROM HOSE,P/N 9439104 | 1 |
| 8 | PAOZZ | 11862 | 14056299 | ELBOW,HOSE UOC:194,208,210,230,231,252,254,256 | 1 |
| 9 | PAOZZ | 96906 | MS21333-110 | CLAMP,LOOP | 2 |
| 10 | MFOZZ | 11862 | 14029235 | PIPE-FRT AX VNT (23.82"LG) MAKE FROM TUBE, P/N 465246 | 1 |
| | | | | END OF FIGURE | |

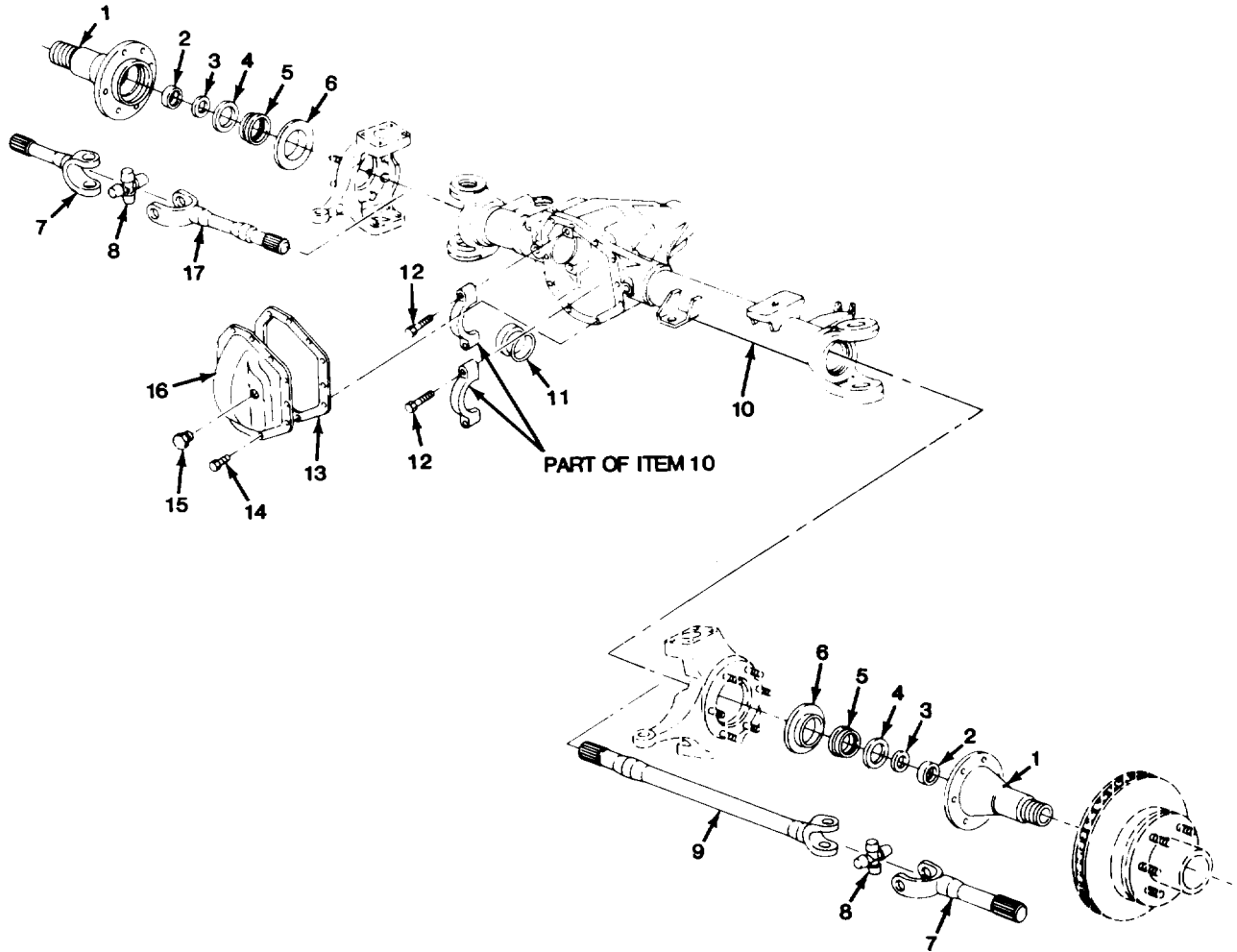

TA510903

FIGURE 76. FRONT AXLE COMPONENT PARTS AND SPINDLE ASSEMBLIES (ALL EXCEPT M1009).

| SECTION II (1) ITEM NO | (2) SMR CODE | (3) CAGEC | TM9-2320-289-20P (4) PART NUMBER | (5) DESCRIPTION AND USABLE ON CODES (UOC) | (6) QTY |
|---------------------------------|--------------------|--------------|---|---|------------|
| | | | | GROUP 1000 FRONT AXLE ASSEMBLY | |
| | | | | FIG. 76 FRONT AXLE COMPONENTS PARTS AND SPINDLE ASSEMBLIES (ALL EXCEPT M1009) | |
| 1 | PAOZZ | 97271 | 700013L | PARTS KIT,VEHICULAR INCLUDES ITEMS 4,5 UOC:194,208,210,230,231,252,254,256 | 2 |
| 2 | PAOZZ | 11862 | 14009626 | PARTS KIT,STEERING INCLUDES ITEMS 3,4,5 UOC:194,208,210,230,231,252,254,256 | 2 |
| 3 | PAOZZ | 97271 | 620062-B | SEAL,PLAIN ENCASED UOC:194,208,210,230,231,252,254,256 | 2 |
| 4 | PAOZZ | 97271 | 37312 | SPACER,RING UOC:194,208,210,230,231,252,254,256 | 2 |
| 5 | PAOZZ | 11862 | 462811 | SEAL,PLAIN ENCASED UOC:194,208,210,230,231,252,254,256 | 2 |
| 15 | PAOZZ | 72447 | 36472 | PLUG,PIPE UOC:194,208,210,230,231,252,254,256 | 1 |
| | | | | END OF FIGURE | |

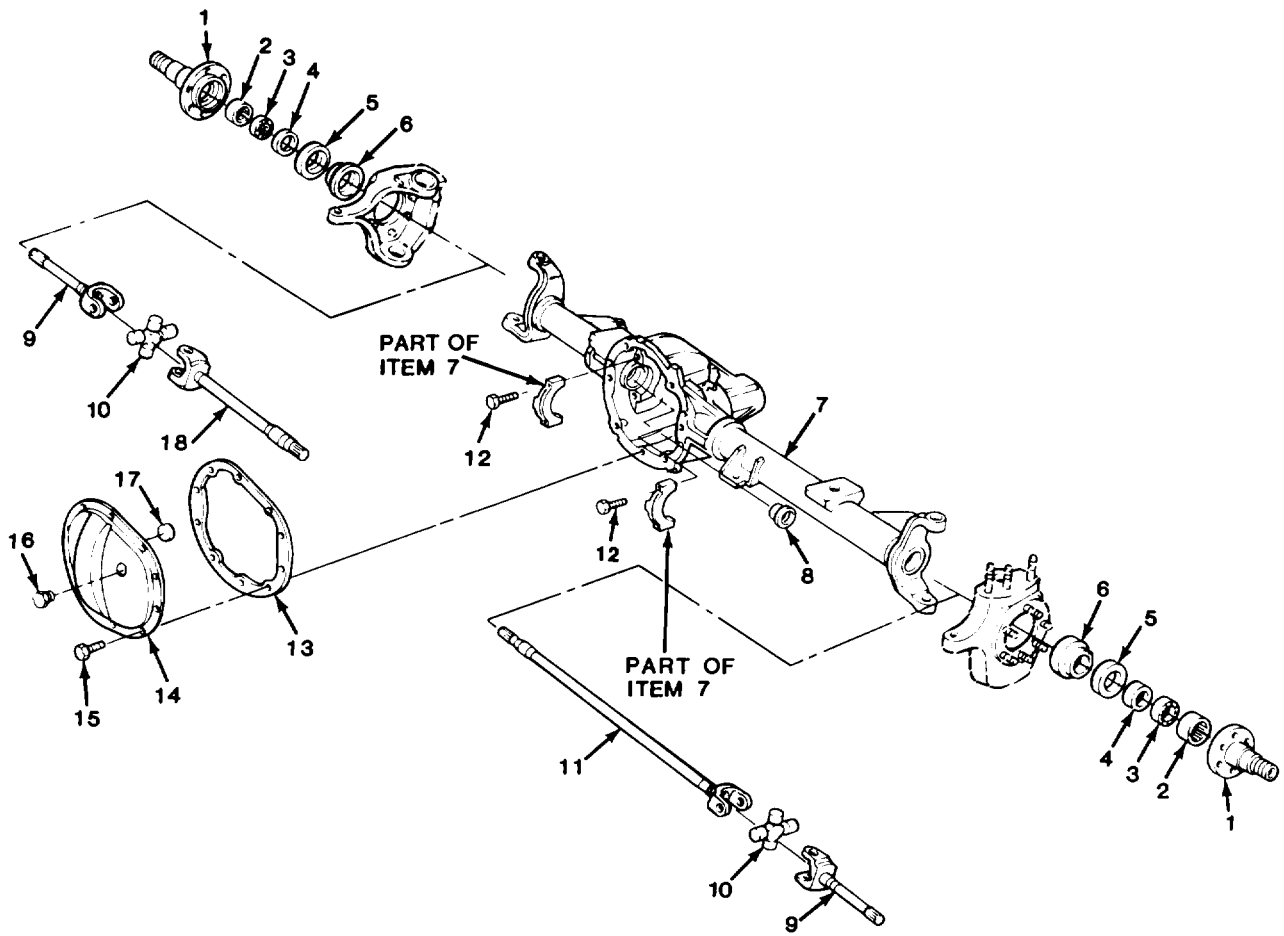

TA510904

FIGURE 77. FRONT AXLE COMPONENT PARTS AND SPINDLE ASSEMBLIES (M1009).

| SECTION II | | TM9-2320-289-20P | | | |
|------------|-------|------------------|-----------|--|-----|
| (1) | (2) | (3) | (4) | (5) | (6) |
| ITEM | SMR | | PART | | |
| NO | CODE | CAGEC | NUMBER | DESCRIPTION AND USABLE ON CODES (UOC) | QTY |
| | | | | GROUP 1000 FRONT AXLE ASSEMBLY | |
| | | | | FIG. 77 FRONT AXLE COMPONENT PARTS AND SPINDLE ASSEMBLIES (M1009) | |
| 1 | PAOZZ | 11862 | 14072919 | SPINDLE,WHEEL,NONDR INCLUDES ITEM 2,3 APPLIES TO 1984 MODELS ONLY UOC:209 | 2 |
| 1 | PAOZZ | 97271 | 29907X | SPINDLE,WHEEL,NONDR INCLUDES ITEMS 2,3,4 AND APPLIES TO VEHICLES STARTING WITH VIN ENDING WITH F136169 UOC:209 | 2 |
| 1 | PAOZZ | 11862 | 464039 | SPINDLE,WHELL,DRIVI INCLUDES ITEM 2,3,4 UOC:209 | 2 |
| 2 | PAOZZ | 11862 | 3965121 | PARTS KIT,BEARING R UOC:209 | 2 |
| 3 | PAOZZ | 11862 | 376855 | SEAL,PLAIN ENCASED UOC:209 | 2 |
| 4 | PAOZZ | 11862 | 376852 | WASHER,RECESSED UOC:209 | 2 |
| 5 | PAOZZ | 11862 | 376851 | SEAL,PLAIN ENCASED UOC:209 | 2 |
| 16 | PAOZZ | 96906 | MS51884-9 | PLUG,PIPE UOC:209 | 1 |
| | | | | END OF FIGURE | |

| | | |
|-----------|------------|------------|
| 8 | 19 | 25 |
| 9 THRU 12 | 20 THRU 23 | 26 THRU 28 |

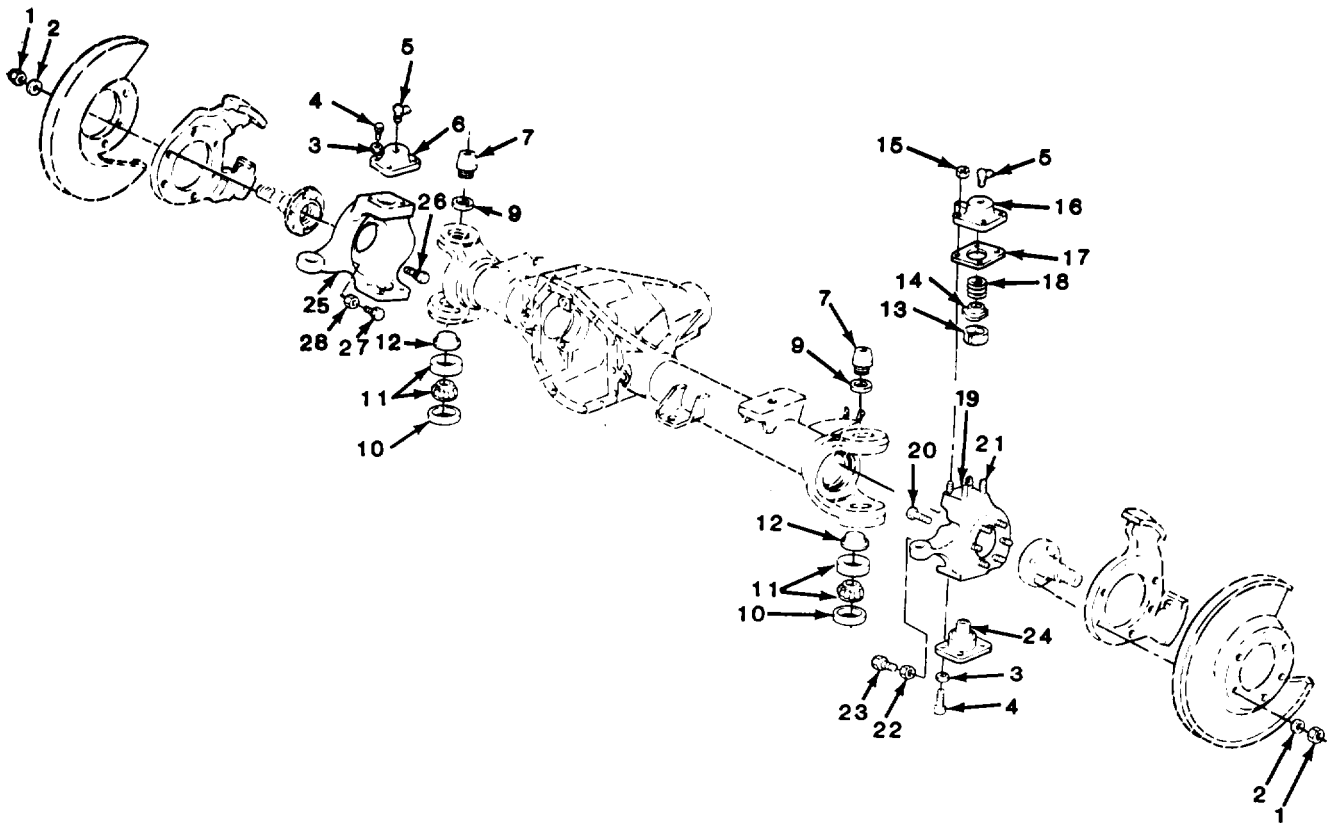

TA510908

FIGURE 78. STEERING KNUCKLE ASSEMBLY (ALL EXCEPT M1009).

| SECTION II | | | | TM9-2320-289-20P | | |
|------------|-------|-------|---------|---|--|-----|
| (1) | (2) | (3) | (4) | (5) | | (6) |
| ITEM | SMR | | PART | | | |
| NO | CODE | CAGEC | NUMBER | DESCRIPTION AND USABLE ON CODES (UOC) | | QTY |
| | | | | GROUP 1004 STEERING AND LEANING WHEEL MECHANISM | | |
| | | | | FIG. 78 STEERING KNUCKLE ASSEMBLY (ALL EXCEPT M1009) | | |
| 1 | PAOZZ | 97271 | 36880 | NUT, PLAIN | | 12 |
| | | | | UOC: 194, 208, 210, 230, 231, 252, 254, 256 | | |
| 2 | PAOZZ | 97271 | 38081-1 | WASHER, LOCK | | 12 |
| | | | | UOC: 194, 208, 210, 230, 231, 252, 254, 256 | | |
| 5 | PAOZZ | 24617 | 9411031 | FITTING, LUBRICATION | | 4 |
| | | | | UOC: 194, 208, 210, 230, 231, 252, 254, 256 | | |
| | | | | END OF FIGURE | | |

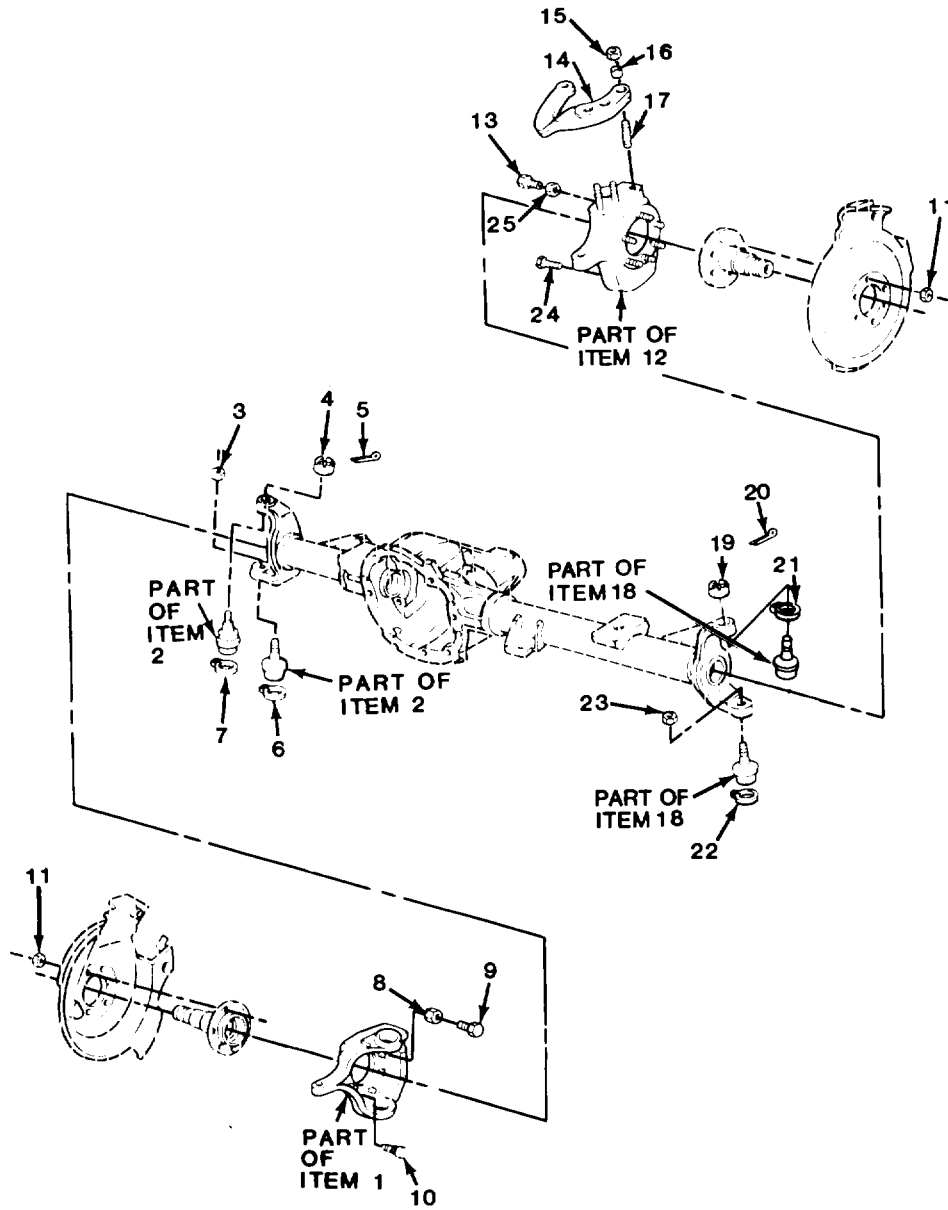
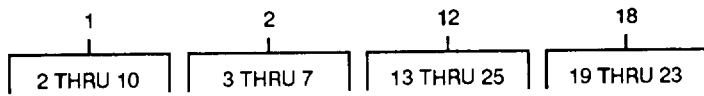

TA510909

FIGURE 79. STEERING KNUCKLE ASSEMBLY (M1009).

| SECTION II (1) ITEM NO | (2) SMR CODE | (3) CAGEC | TM9-2320-289-20P (4) PART NUMBER | (5) DESCRIPTION AND USABLE ON CODES (UOC) | (6) QTY |
|---------------------------------|--------------------|--------------|---|--|------------|
| | | | | GROUP 1004 STEERING AND LEANING WHEEL MECHANISM | |
| | | | | FIG. 79 STEERING KNUCKLE ASSEMBLY (M1009) | |
| 8 | PAOZZ | 96906 | MS35691-21 | .NUT,PLAIN,HEXAGON UOC:209 | 1 |
| 9 | PAOZZ | 11862 | 3711876 | .SCREW,CAP,HEXAGON H UOC:209 | 1 |
| 11 | PAOZZ | 11862 | 14056133 | .NUT,SELF-LOCKING,HE UOC:209 | 12 |
| 13 | PAOZZ | 11862 | 3711876 | .SCRW,CAP,HEXAGON H UOC:209 | 1 |
| 25 | PAOZZ | 96906 | MS35691-21 | .NUT,PLAIN,HEXAGON UOC:209 | 1 |
| | | | | END OF FIGURE | |

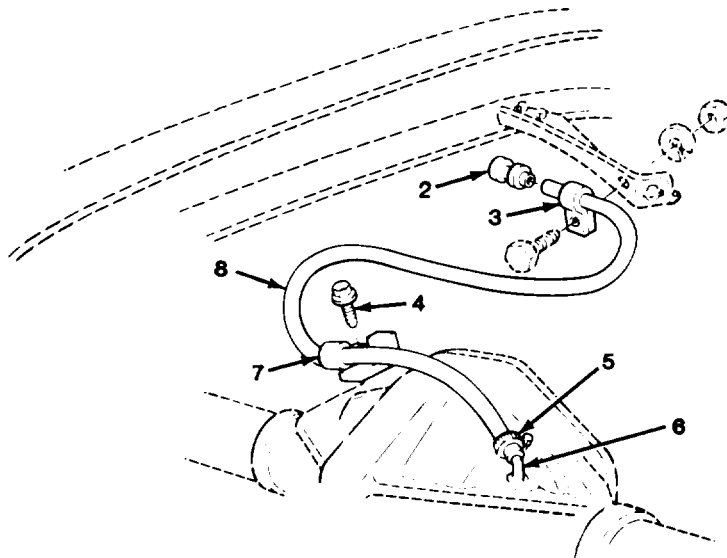
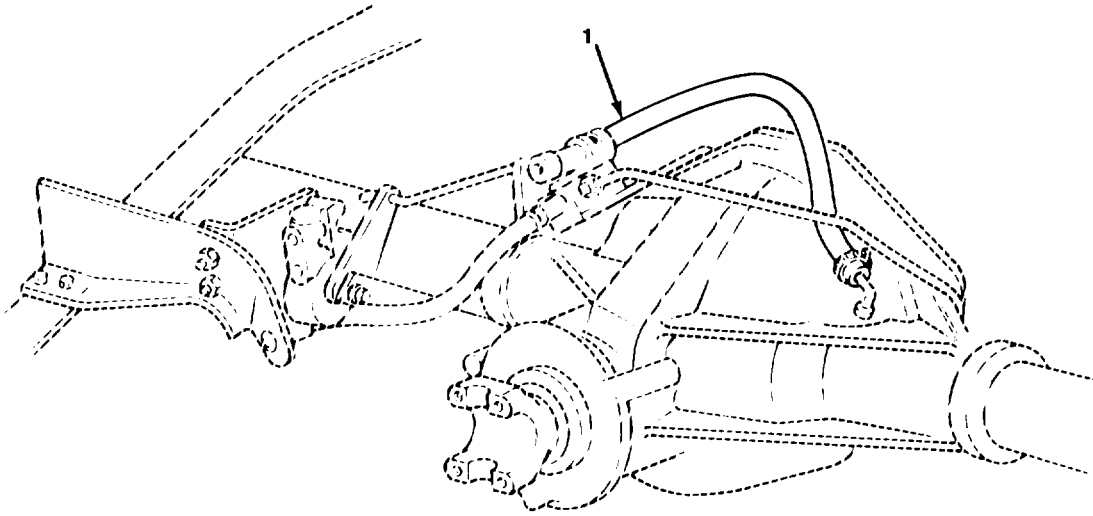

TA510911

FIGURE 80. REAR AXLE BREATHER (ALL EXCEPT MI 009).

| SECTION II (1) ITEM NO | (2) SMR CODE | (3) CAGEC | TM9-2320-289-20P (4) PART NUMBER | (5) DESCRIPTION AND USABLE ON CODES (UOC) | (6) QTY |
|---------------------------------|--------------------|--------------|---|--|------------|
| | | | | GROUP 11 REAR AXLE | |
| | | | | GROUP 1100 REAR AXLE ASSEMBLY | |
| | | | | FIG. 80 REAR AXLE BREATHER (ALL EXCEPT M1009) | |
| 1 | MOZZ | 11862 | 14040775 | HOSE NON METALLIC (14.38" LG) MAKE FROM HOSE,P/N 9438315 UOC: 210,231 | 1 |
| 2 | PAZZ | 11862 | 8640496 | SHAFT, SHOULDERED UOC: 194,208,210,230,231,252 | 1 |
| 3 | PAZZ | 11862 | 3866187 | HANGER, PIPE UOC: 210 | 1 |
| 4 | PAZZ | 11862 | 11504447 | SCREW, TAPPING UOC: 194,208,210,230,231,252 | 1 |
| 5 | PAZZ | 96906 | MS35842-10 | CLAMP, HOSE UOC: 194,208,210,230,231,252 | 1 |
| 6 | PAZZ | 11862 | 14056297 | ELBOW, HOSE UOC: 194,208,210,230,231,252 | 1 |
| 7 | PAZZ | 96906 | MS21333-112 | CLAMP, LOOP UOC: 194,208,210,230,231,252 | 1 |
| 8 | MOZZ | 11862 | 474935 | HOSE RR AX VENT (24.00"LG.) MAKE FROM HOSE,P/N 9438315 UOC: 194,208,230,252 | 1 |
| | | | | END OF FIGURE | |

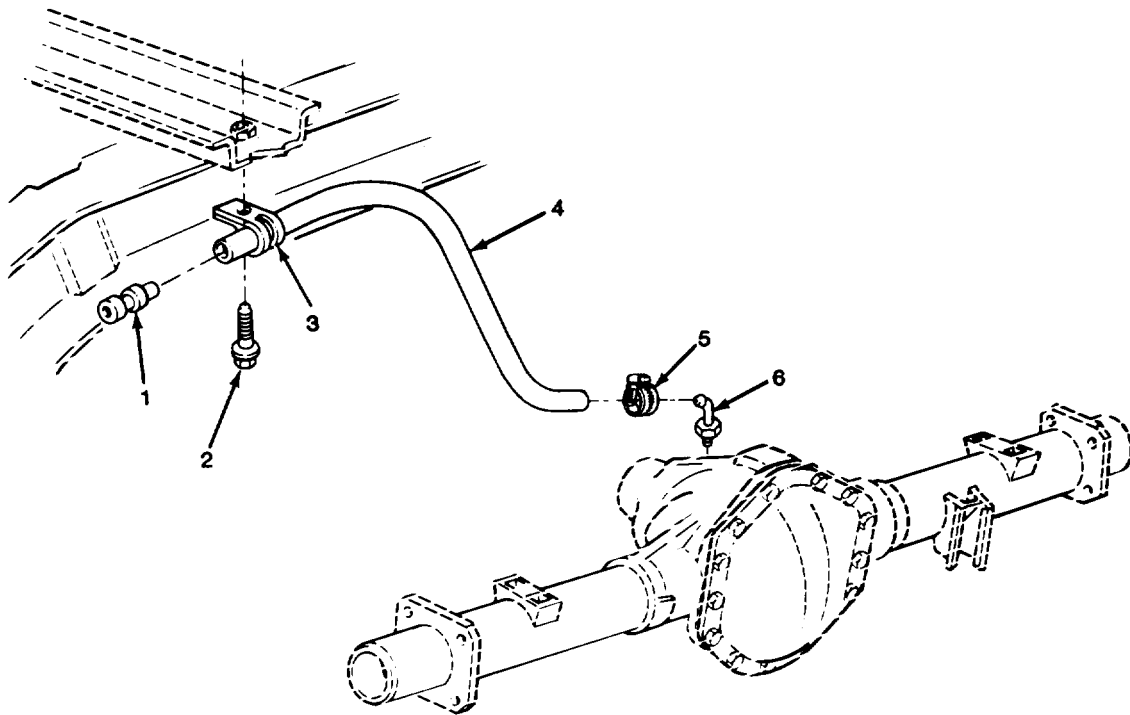

TA510912

FIGURE 81. REAR AXLE BREATHER (M1009).

| SECTION II | | TM9-2320-289-20P | | | |
|------------|-------|------------------|-------------|---|-----|
| (1) | (2) | (3) | (4) | (5) | (6) |
| ITEM | SMR | | PART | | |
| NO | CODE | CAGEC | NUMBER | DESCRIPTION AND USABLE ON CODES (UOC) | QTY |
| | | | | GROUP 1100 REAR AXLE ASSEMBLY | |
| | | | | FIG. 81 REAR AXLE BREATHER (M1009) | |
| 1 | PAOZZ | 11862 | 8640496 | SHAFT, SHOULDERED UOC: 209 | 1 |
| 2 | PAOZZ | 11862 | 11504447 | SCREW, TAPPING UOC: 209 | 1 |
| 3 | PAOZZ | 96906 | MS21333-112 | CLAMP, LOOP UOC: 209 | 1 |
| 4 | MOOZZ | 11862 | 474935 | HOSE RR AX VENT (24.00"LG) MAKE FROM HOSE, P/N 9738315 UOC: 209 | 1 |
| 5 | PAOZZ | 96906 | MS35842-10 | CLAMP, HOSE UOC: 209 | 1 |
| 6 | PAOZZ | 11862 | 14072930 | ELBOW, FLANGE TO HOS UOC: 209 | 1 |
| | | | | END OF FIGURE | |

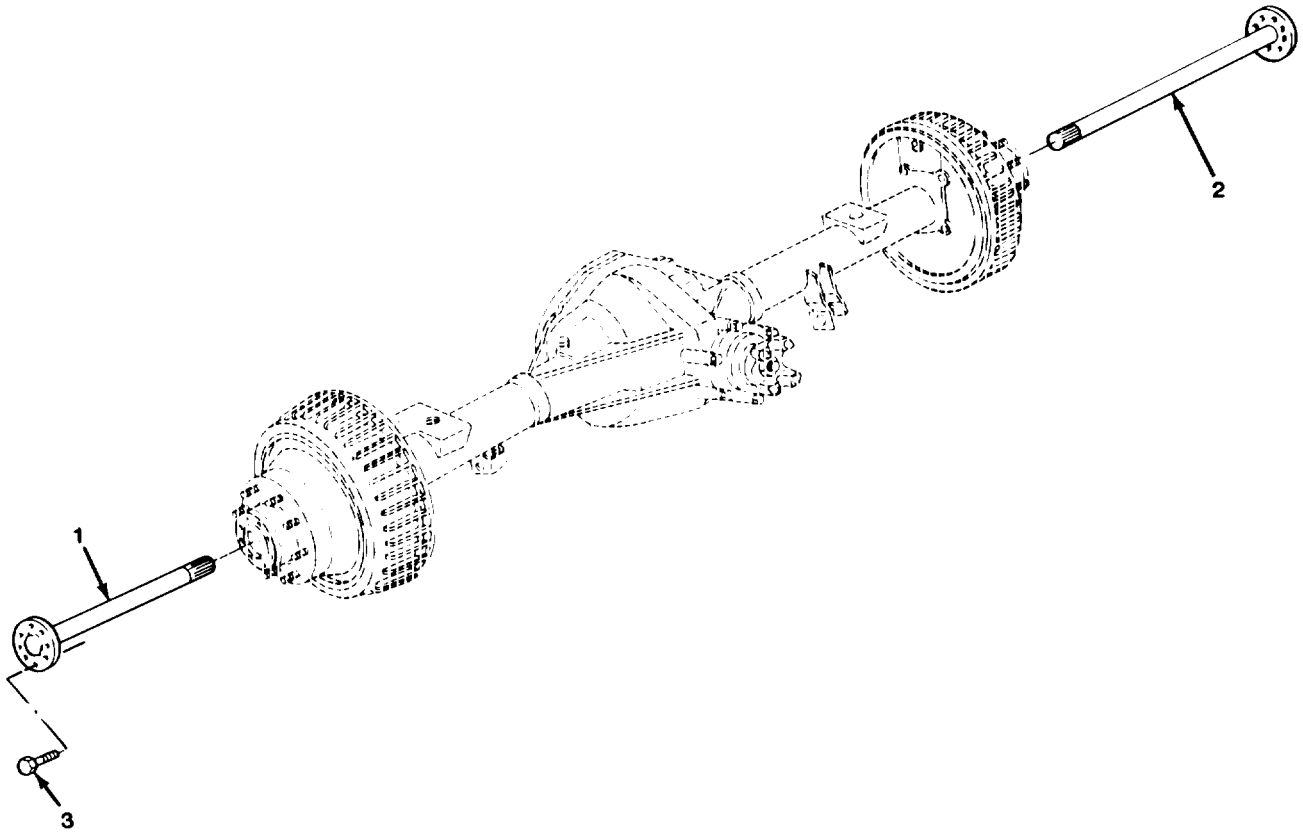

TA510913

FIGURE 82. AXLE SHAFTS (ALL EXCEPT MI 009).

| SECTION II (1) ITEM NO | (2) SMR CODE | (3) CAGEC | TM9-2320-289-20P (4) PART NUMBER | (5) DESCRIPTION AND USABLE ON CODES (UOC) | (6) QTY |
|---------------------------------|--------------------|--------------|---|---|------------|
| | | | | GROUP 1100 REAR AXLE SHAFTS | |
| | | | | FIG. 82 AXLE SHAFTS (ALL EXCEPT M1009) | |
| 1 | PAOZZ | 11862 | 3977384 | SHAFT, AXLE, AUTOMOTI RIGHT UOC: 194, 208, 210, 230, 231, 252 | 1 |
| 1 | PAOZZ | 11862 | 15599687 | SHAFT, AXLE, AUTOMOTI UOC: 254, 256 | 1 |
| 2 | PAOZZ | 11862 | 3977383 | SHAFT, AXLE, AUTOMOTI UOC: 194, 208, 210, 230, 231, 252 | 1 |
| 3 | PAOZZ | 11862 | 376869 | BOLT, SELF-LOCKING UOC: 194, 208, 210, 230, 231, 252, 254, 256 | 16 |
| | | | | END OF FIGURE | |

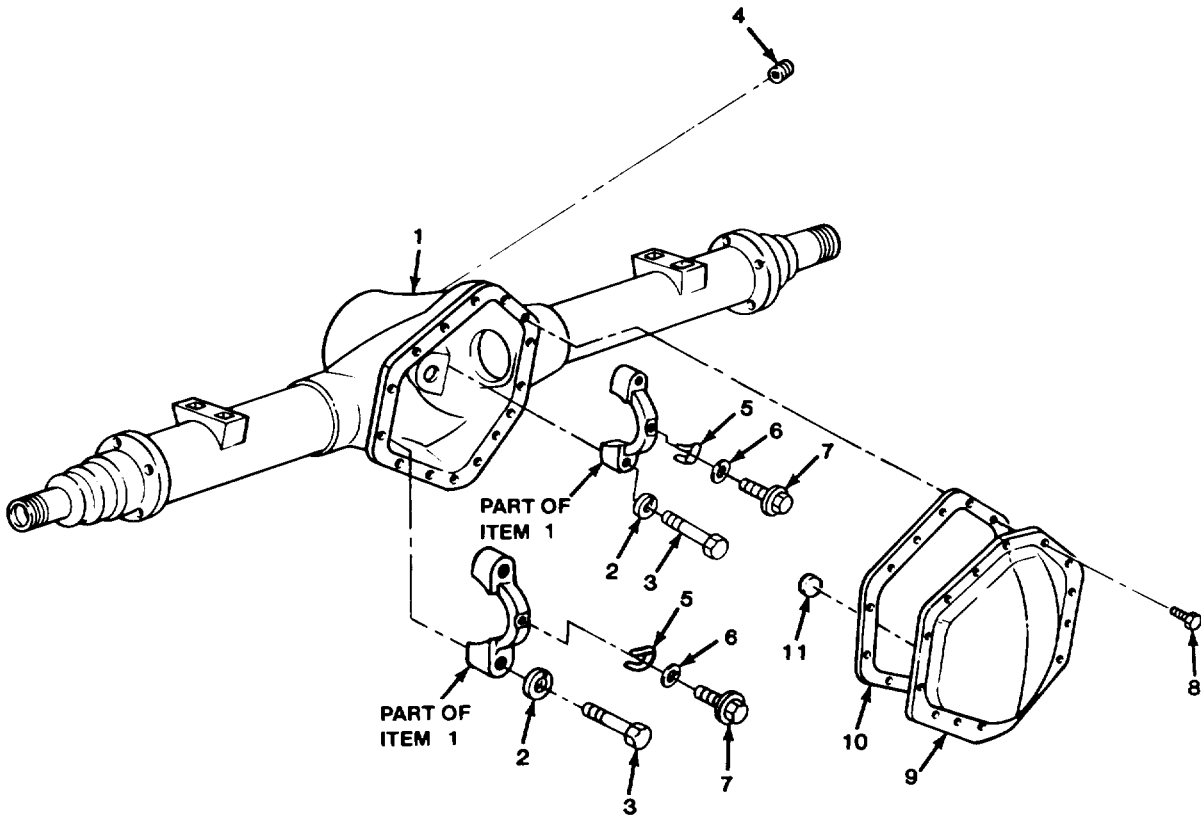
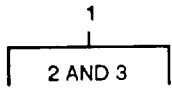

TA510915

FIGURE 83. REAR AXLE HOUSING (ALL EXCEPT M1009).

| SECTION II | | | | TM9-2320-289-20P | | |
|------------|----------|-------|-------------|--|-----|--|
| (1) | (2) | (3) | (4) | (5) | (6) | |
| ITEM NO | SMR CODE | CAGEC | PART NUMBER | DESCRIPTION AND USABLE ON CODES (UOC) | QTY | |
| | | | | GROUP 1101 HOUSING, BEAM, HOUSING COVERS, PLUGS, SEALS, ETC. | | |
| | | | | FIG. 83 REAR AXLE HOUSING (ALL EXCEPT M1009) | | |
| 4 | PAOZZ | 30379 | 444789 | PLUG, PIPE | 1 | |
| 8 | PAOZZ | 11862 | 15521977 | UOC: 194, 208, 210, 230, 231, 252 BOLT, SELF-LOCKING | 14 | |
| 9 | PAOZZ | 11862 | 3977386 | UOC: 194, 208, 210, 230, 231, 252 COVER, ACCESS | 1 | |
| 9 | PAOZZ | 11862 | 14071884 | UOC: 194, 208, 210, 230, 231, 252 COVER, TRANSMISSION | 1 | |
| 10 | PAOZZ | 11862 | 3977387 | UOC: 254, 256 GASKET | 1 | |
| 11 | PAOZZ | 11862 | 3787240 | UOC: 194, 208, 210, 230, 231, 252 MAGNET, CHIP COLLECT | 1 | |
| | | | | UOC: 194, 208, 210, 230, 231, 252 | | |
| | | | | END OF FIGURE | | |

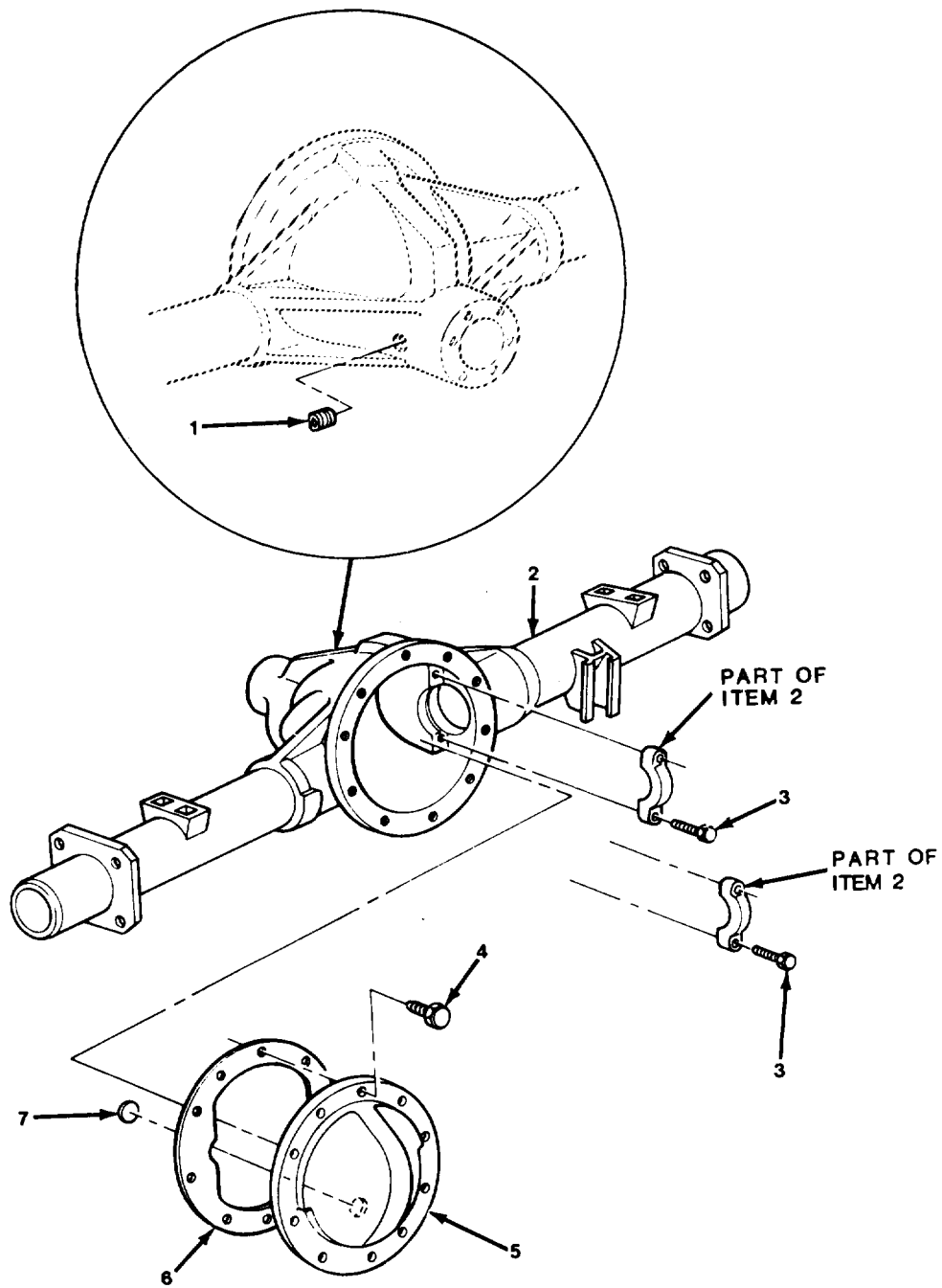

TA510916

FIGURE 84. REAR AXLE HOUSING (MI 009).

| SECTION II | | | | TM9-2320-289-20P | | |
|------------|-------|-------|----------|---|--|-----|
| (1) | (2) | (3) | (4) | (5) | | (6) |
| ITEM | SMR | | PART | | | |
| NO | CODE | CAGEC | NUMBER | DESCRIPTION AND USABLE ON CODES (UOC) | | QTY |
| | | | | GROUP 1101 HOUSING, BEAM, HOUSING COVERS, PLUGS, SEALS, ETC. | | |
| | | | | FIG. 84 REAR AXLE HOUSING (M1009) | | |
| 1 | PAOZZ | 30379 | 444789 | PLUG,PIPE UOC:209 | | 1 |
| 4 | PAOZZ | 11862 | 10008936 | BOLT,SELF-LOCKING UOC:209 | | 10 |
| 5 | PAOZZ | 11862 | 1252415 | COVER,GEAR CARRIER UOC:209 | | 1 |
| 6 | PAOZZ | 11862 | 26016662 | GASKET UOC:209 | | 1 |
| 7 | PBOZZ | 11862 | 3787240 | MAGNET,CHIP COLLECT UOC:209 | | 1 |
| | | | | END OF FIGURE | | |

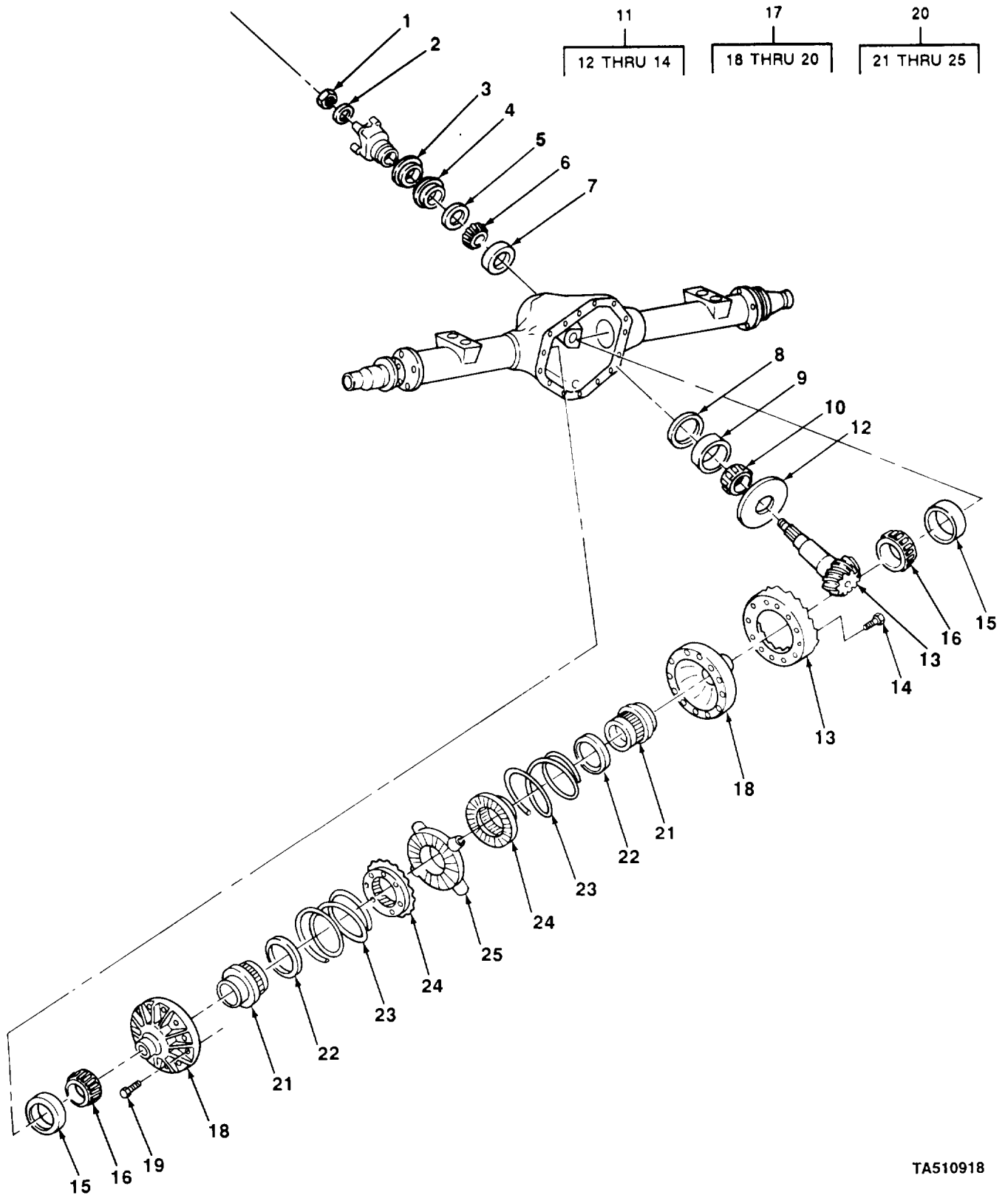

TA510918

FIGURE 85. DIFFERENTIAL LOCK ASSEMBLY, RING, PINION, AND RELATED PARTS (M1028A2 AND M1028A3).

| SECTION II | | | | TM9-2320-289-20P | | |
|------------|-------|-------|----------|---|--|-----|
| (1) | (2) | (3) | (4) | (5) | | (6) |
| ITEM | SMR | | PART | | | |
| NO | CODE | CAGEC | NUMBER | DESCRIPTION AND USABLE ON CODES (UOC) | | QTY |
| | | | | GROUP 1102 DIFFERENTIAL | | |
| | | | | FIG. 85 DIFFERENTIAL LOCK ASSEMBLY, RING, PINION, AND RELATED PARTS (M1028A2 AND M1028A3) | | |
| 6 | PAOZZ | 60038 | HM88542 | CONE AND ROLLERS,TA UOC: 254, 256 | | 1 |
| 7 | PAOZZ | 60038 | 88510 | CUP, TAPERED ROLLER UOC: 254, 256 | | 1 |
| 9 | PAOZZ | 60038 | HM807010 | CUP, TAPERED ROLLER UOC: 254, 256 | | 1 |
| 10 | PAOZZ | 60038 | HM807040 | CONE AND ROLLERS,TA UOC: 254, 256 | | 1 |
| 15 | PAOZZ | 60038 | 453X | CUP, TAPERED ROLLER UOC: 254, 256 | | 1 |
| 16 | PAOZZ | 60038 | 469 | CONE AND ROLLERS,TA UOC: 254, 256 | | 1 |
| | | | | END OF FIGURE | | |

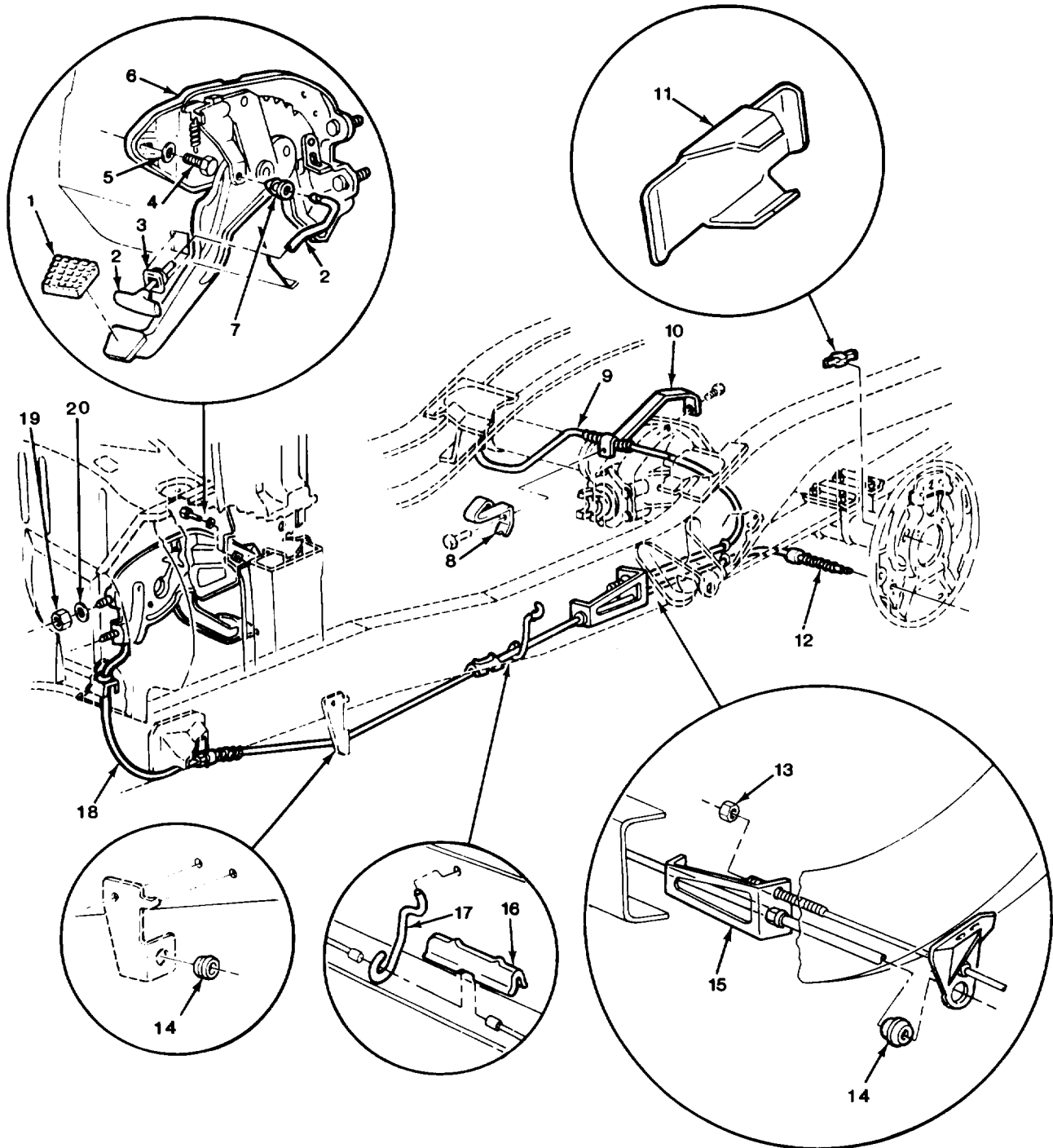

TA510921

FIGURE 86. PARKING BRAKE PEDAL AND RELEASE MECHANISM.

| SECTION II (1) ITEM NO | (2) SMR CODE | (3) CAGEC | TM9-2320-289-20P (4) PART NUMBER | (5) DESCRIPTION AND USABLE ON CODES (UOC) | (6) QTY |
|--|--------------------|--------------|---|--|------------|
| GROUP 12 BRAKES | | | | | |
| GROUP 1201 HANDBRAKES | | | | | |
| FIG. 86 PARKING BRAKE PEDAL AND RELEASE MECHANISM | | | | | |
| 1 | PAOZZ | 11862 | 3893181 | PAD, PEDAL | 1 |
| 2 | PAOZZ | 11862 | 334540 | LEVER, MANUAL CONTRO | 1 |
| 3 | PAOZZ | 11862 | 341990 | GROMMET, NONMETALLIC | 1 |
| 4 | PAOZZ | 96906 | MS90728-33 | BOLT, MACHINE | 1 |
| 5 | PAOZZ | 96906 | MS35340-45 | WASHER, LOCK | 1 |
| 6 | PAOZZ | 11862 | 14053591 | LEVER, MANUAL CONTRO | 1 |
| 7 | PAOZZ | 11862 | 334541 | GROMMET, NONMETALLIC | 1 |
| 8 | PAOZZ | 11862 | 14054122 | CLIP, SPRING TENSION UOC: 194, 208, 210, 230, 231, 252, 254, 256 | 1 |
| 8 | PAOZZ | 11862 | 15557723 | CLIP, SPRING TENSION UOC: 254, 256 | 1 |
| 9 | PAOZZ | 11862 | 14054174 | CONTROL ASSEMBLY, PU UOC: 209 | 1 |
| 9 | PAOZZ | 11862 | 14064664 | CONTROL ASSEMBLY, PU UOC: 194, 208, 210, 230, 231, 252, 254, 256 | 1 |
| 10 | PAOZZ | 11862 | 14072697 | CLIP, SPRING TENSION UOC: 209 | 1 |
| 10 | PAOZZ | 11862 | 14054120 | CLIP, SPRING TENSION UOC: 254, 256 | 1 |
| 11 | PAOZZ | 19207 | 7001423 | PLUG, PROTECTIVE, DUS UOC: 194, 208, 210, 230, 231, 252, 254, 256 | 6 |
| 12 | PAOZZ | 11862 | 14054173 | CONTROL ASSEMBLY, PU UOC: 209 | 1 |
| 12 | PAOZZ | 11862 | 14064663 | CONTROL ASSEMBLY, PU UOC: 194, 208, 210, 230, 231, 252, 254, 256 | 1 |
| 13 | PAOZZ | 96906 | MS17829-5C | NUT, SELF-LOCKING, HE | 1 |
| 14 | PAOZZ | 11862 | 15530620 | GROMMET, NONMETALLIC | 2 |
| 15 | PAOZZ | 11862 | 14072692 | EQUALIZER, PARKING B | 1 |
| 16 | PAOZZ | 11862 | 25516531 | CLIP, RETAINING | 1 |
| 17 | PAOZZ | 11862 | 368786 | GUIDE, CABLE, PARKING UOC: 209 | 1 |
| 18 | PAOZZ | 11862 | 14055591 | CABLE ASSEMBLY, PARK UOC: 209 | 1 |
| 18 | PAOZZ | 11862 | 14053593 | CONTROL ASSEMBLY, PU UOC: 194, 208, 210, 230, 231, 252, 254, 256 | 1 |
| 19 | PAOZZ | 96906 | MS51967-6 | NUT, PLAIN, HEXAGON | 2 |
| 20 | PAOZZ | 96906 | MS27183-11 | WASHER, FLAT | 2 |

END OF FIGURE

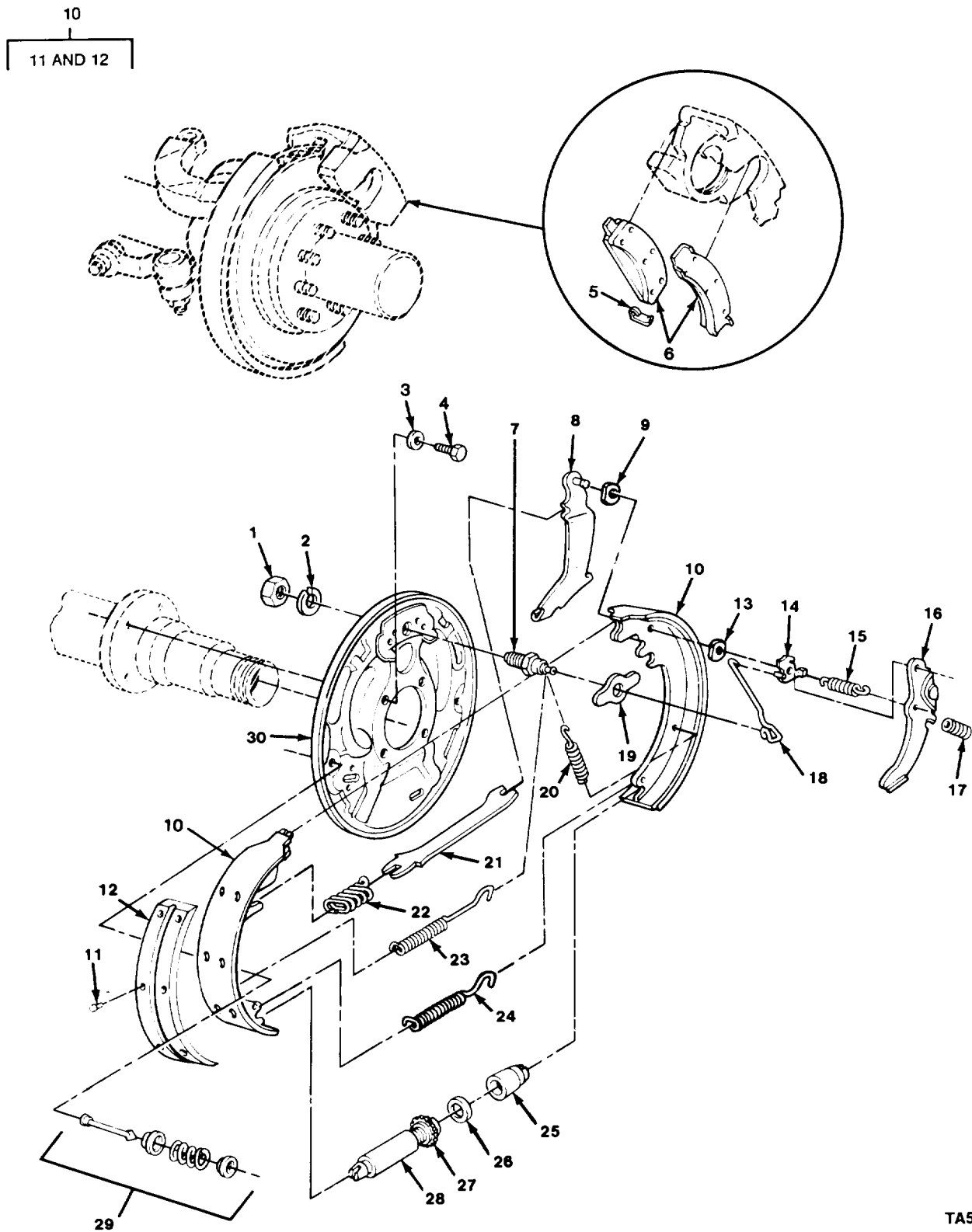

TA510922

FIGURE 87. REAR BRAKESHOE ASSEMBLY COMPONENTS, FRONT BRAKE PADS, AND RELATED PARTS (ALL EXCEPT M1009).

| SECTION II (1) ITEM NO | (2) SMR CODE | (3) CAGEC | TM9-2320-289-20P (4) PART NUMBER | (5) DESCRIPTION AND USABLE ON CODES (UOC) | (6) QTY |
|--|--------------------|--------------|---|--|------------|
| GROUP 1202 SERVICE BRAKES | | | | | |
| FIG. 87 REAR BRAKESHOE ASSEMBLY COMPONENTS, FRONT BRAKE PADS, AND RELATED PARTS (ALL EXCEPT M1009) | | | | | |
| 1 | PAOZZ | 96906 | MS51968-24 | NUT, PLAIN, HEXAGON UOC: 194, 208, 210, 230, 231, 252 | 2 |
| 2 | PAOZZ | 96906 | MS35340-51 | WASHER, LOCK UOC: 194, 208, 210, 230, 231, 252 | 2 |
| 3 | PAOZZ | 96906 | MS35340-48 | WASHER, LOCK UOC: 194, 208, 210, 230, 231, 252 | 8 |
| 4 | PAOZZ | 96906 | MS90727-109 | SCREW, CAP, HEXAGON H UOC: 194, 208, 210, 230, 231, 252 | 8 |
| 5 | PAOZZ | 14892 | 4150515 | CLIP, BRAKE SHOE UOC: 194, 208, 210, 230, 231, 252, 254, 256 | 2 |
| 6 | PAOZZ | 14892 | 3368689 | DISK BRAKE SHOE SET UOC: 194, 208, 210, 230, 231, 252, 254, 256 | 1 |
| 7 | PAOZZ | 11862 | 3856834 | PIN, BRAKE SHOE ANCH UOC: 194, 208, 210, 230, 231, 252, 254, 256 | 2 |
| 8 | PAOZZ | 11862 | 334307 | LEVER, MANUAL CONTRO LEFT SIDE UOC: 194, 208, 210, 230, 231, 252, 254, 256 | 1 |
| 8 | PAOZZ | 11862 | 334308 | LEVER, MANUAL CONTRO RIGHT SIDE UOC: 194, 208, 210, 230, 231, 252, 254, 256 | 1 |
| 9 | PAOZZ | 11862 | 5454797 | WASHER, SPRING TENSI UOC: 194, 208, 210, 230, 231, 252, 254, 256 | 2 |
| 10 | PAOFF | 11862 | 372379 | BRAKE SHOE SET, INTE UOC: 194, 208, 210, 230, 231, 252, 254, 256 | 1 |
| 13 | PAOZZ | 96906 | MS16633-1031 | RING, RETAINING UOC: 194, 208, 210, 230, 231, 252 | 2 |
| 14 | PAOZZ | 11862 | 3856855 | PIVOT, BRAKE SHOE AD LEFT UOC: 194, 208, 210, 231, 252, 254, 256 | 1 |
| 14 | PAOZZ | 11862 | 3856856 | PIVOT, BRAKE SHOE RIGHT UOC: 194, 208, 210, 230, 231, 252, 254, 256 | 1 |
| 15 | PAOZZ | 11862 | 5461145 | SPRING, HELICAL, EXTE LEFT UOC: 194, 208, 210, 230, 231, 252, 254, 256 | 2 |
| 16 | PAOZZ | 11862 | 357845 | LEVER ASSEMBLY, BRAK LEFT UOC: 194, 208, 210, 230, 231, 252, 254, 256 | 1 |
| 16 | PAOZZ | 11862 | 357846 | LEVER, LOC-RELEASE RIGHT UOC: 194, 208, 210, 230, 231, 252, 254, 256 | 1 |
| 17 | PAOZZ | 11862 | 5461984 | SPRING, BRAKE SHOE UOC: 194, 208, 210, 230, 231, 252, 254, 256 | 2 |
| 18 | PAOZZ | 11862 | 3856857 | CONNECTING LINK, RIG LEFT UOC: 194, 208, 210, 230, 231, 252, 254, 256 | 1 |
| 18 | PAOZZ | 11862 | 3856858 | LINK, ANCHOR, BRAKE S RIGHT UOC: 194, 208, 210, 230, 231, 252, 254, 256 | 1 |
| 19 | PAOZZ | 11862 | 18002428 | NUT SPACER, PLATE UOC: 194, 208, 210, 230, 231, 252, 254, 256 | 2 |
| 20 | PAOZZ | 11862 | 3856843 | SPRING, HELICAL, EXTE UOC: 194, 208, 210, 230, 231, 252, 254, 256 | 2 |
| 21 | PAOZZ | 11862 | 3898059 | STRUT, PARKING BRAKE UOC: 194, 208, 210, 230, 231, 252, 254, 256 | 2 |

| SECTION II | | TM9-2320-289-20P | | | |
|------------|----------|------------------|-------------|--|-----|
| (1) | (2) | (3) | (4) | (5) | (6) |
| ITEM NO | SMR CODE | CAGEC | PART NUMBER | DESCRIPTION AND USABLE ON CODES (UOC) | QTY |
| 22 | PAOZZ | 11862 | 1312281 | SPRING KIT UOC:194,208,210,230,231,252,254,256 | 2 |
| 23 | PAOZZ | 11862 | 3767138 | SPRING,HELICAL,EXTE UOC:194,208,210,230,231,252,254,256 | 2 |
| 24 | PAOZZ | 11862 | 3856850 | SPRING,HELICAL,EXTE UOC:194,208,210,230,231,252,254,256 | 2 |
| 25 | PAOZZ | 11862 | 15522081 | SOCKET,BRAKE SHOE UOC:194,208,210,230,231,252,254,256 | 2 |
| 26 | PAOZZ | 11862 | 3856849 | SHIM UOC:194,208,10,230,231,252,254,256 | 2 |
| 27 | PAOZZ | 11862 | 15522077 | ADJUSTER,SLACK,BRAK LEFT UOC:194,208,210,230,231,252,254,256 | 1 |
| 27 | PAOZZ | 11862 | 15522078 | ADJUSTING SCREW ASS RIGHT UOC:194,208,210,230,231,252,254,256 | 1 |
| 28 | PAOZZ | 11862 | 15522079 | NUT,BRAKE SHOE ADJU LEFT UOC:194,208,210,230,231,252,254,256 | 1 |
| 28 | PAOZZ | 11862 | 15522080 | ADJUSTING SCREW ASS RIGHT UOC:194,208,210,230,231,252,254,256 | 1 |
| 29 | PAOZZ | 11862 | 372249 | PARTS KIT,BRAKE SHO UOC:194,208,210,230,231,252,254,256 | 2 |
| 30 | PAOZZ | 11862 | 14068905 | PLATE,BACKING,BRAKE LEFT UOC:194,208,210,230,231,252,254,256 | 1 |
| 30 | PAOZZ | 11862 | 14068906 | PLATE,BACKING,BRAKE RIGHT UOC:194,208,210,230,231,252,254,256 | 1 |

END OF FIGURE

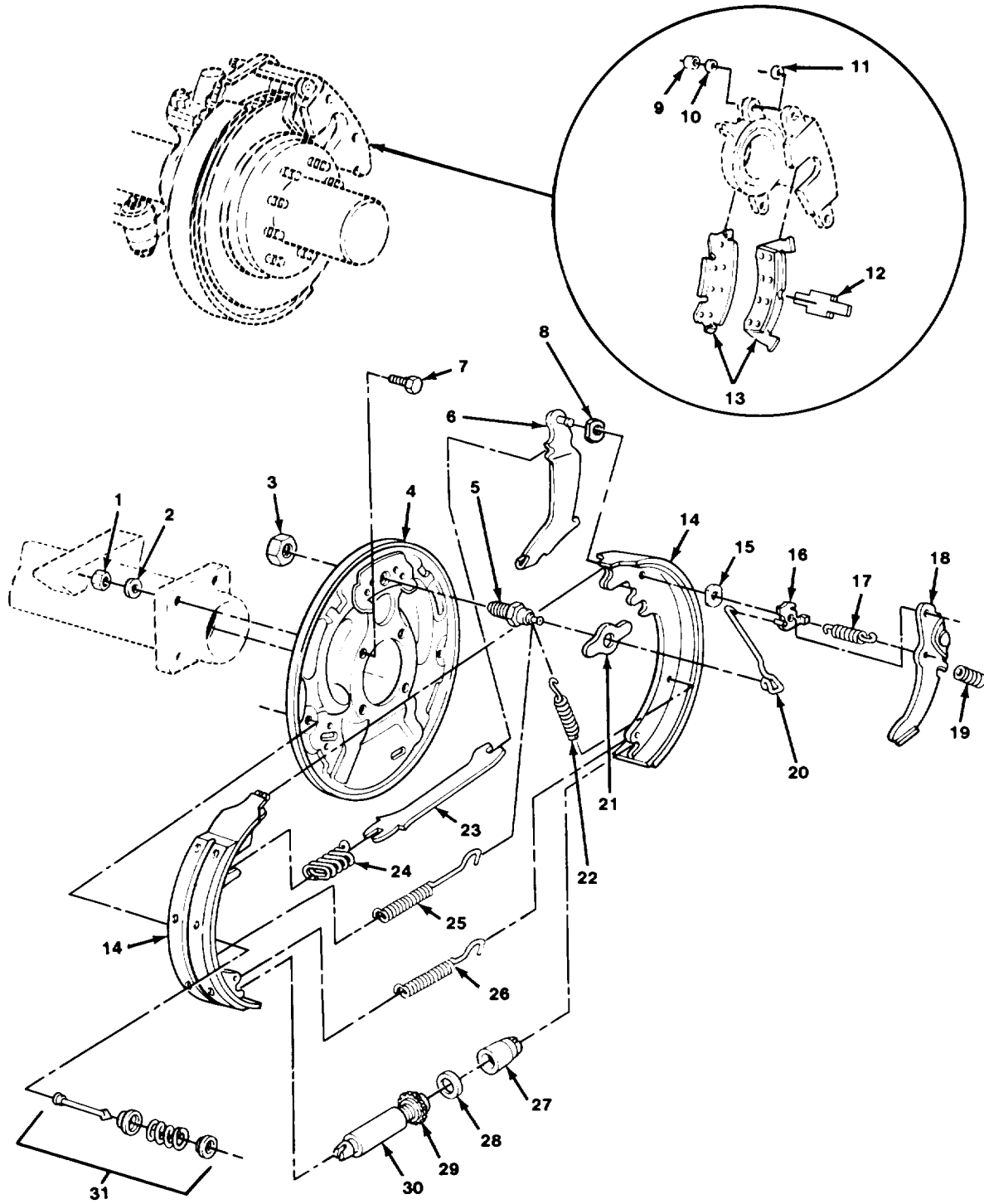

TA510923

FIGURE 88. REAR BRAKESHOE ASSEMBLY COMPONENTS, FRONT BRAKE PADS, AND RELATED PARTS (MI 009).

| SECTION II (1) ITEM NO | (2) SMR CODE | (3) CAGEC | TM9-2320-289-20P (4) PART NUMBER | (5) DESCRIPTION AND USABLE ON CODES (UOC) | (6) QTY |
|---|--------------------|--------------|---|--|------------|
| GROUP 1202 SERVICE BRAKES | | | | | |
| FIG. 88 REAR BRAKESHOE ASSEMBLY COMPONENTS, FRONT BRAKE PADS, AND RELATED PARTS (M1009) | | | | | |
| 3 | PAOZZ | 11862 | 3760300 | NUT,PLAIN,ROUND UOC:209 | 2 |
| 5 | PAOZZ | 11862 | 14009982 | LINK,ANCHOR,BRAKE S UOC:209 | 2 |
| 6 | PAOZZ | 11862 | 15594177 | PARTS KIT,PARKING B LEFT UOC:209 | 1 |
| 6 | PAOZZ | 11862 | 15594178 | PARTS KIT,PARKING B RIGHT UOC:209 | 1 |
| 8 | PAOZZ | 11862 | 5454797 | WASHER,SPRING TENSI UOC:209 | 2 |
| 9 | PAOZZ | 11862 | 18004057 | SPACER,SLEEVE UOC:209 | 4 |
| 10 | PAOZZ | 76462 | 18001032 | BUSHING,NONMETALLIC UOC:209 | 4 |
| 11 | PAOZZ | 11862 | 5470497 | PACKING,PREFORMED UOC:209 | 4 |
| 12 | PAOZZ | 11862 | 5469497 | CLIP,SPRING TENSION UOC:209 | 2 |
| 13 | PAOZZ | 11862 | 12321435 | DISK BRAKE SHOE SET UOC:209 | 1 |
| 14 | PAOZZ | 11862 | 1155445 | BRAKE SHOE SET UOC:209 | 1 |
| 15 | PAOZZ | 96906 | MS16633-1031 | RING,RETAINING UOC:209 | 2 |
| 16 | PAOZZ | 11862 | 3856855 | PIVOT,BRAKE SHOE AD LEFT UOC:209 | 1 |
| 16 | PAOZZ | 11862 | 3856856 | PIVOT,BRAKE SHOE RIGHT UOC:209 | 1 |
| 17 | PAOZZ | 11862 | 5461145 | SPRING,HELICAL,EXTE UOC:209 | 2 |
| 18 | PAOZZ | 11862 | 357890 | LEVER,MANUAL CONTRO RIGHT UOC:209 | 1 |
| 18 | PAOZZ | 11862 | 357889 | LEVER,MANUAL CONTRO LEFT UOC:209 | 1 |
| 19 | PAOZZ | 11862 | 5461984 | SPRING,BRAKE SHOE UOC:209 | 2 |
| 20 | PAOZZ | 11862 | 5461156 | LINK,ANCHOR,BRAKE S RIGHT UOC:209 | 1 |
| 20 | PAOZZ | 11862 | 14055315 | LINK,ADJUSTING BRAK LEFT UOC:209 | 1 |
| 21 | PAOZZ | 11862 | 18002428 | NUT SPACER, PLATE UOC:209 | 2 |
| 22 | PAOZZ | 11862 | 3820163 | SPRING,HELICAL,EXTE UOC:209 | 2 |
| 23 | PAOZZ | 11862 | 468661 | STRUT,PARKING BRAKE UOC:209 | 2 |

| SECTION II | | TM9-2320-289-20P | | | |
|------------|----------|------------------|-------------|---------------------------------------|-----|
| (1) | (2) | (3) | (4) | (5) | (6) |
| ITEM NO | SMR CODE | CAGEC | PART NUMBER | DESCRIPTION AND USABLE ON CODES (UOC) | QTY |
| 24 | PAOZZ | 11862 | 1312281 | SPRING KIT UOC:209 | 2 |
| 25 | PAOZZ | 11862 | 3694822 | SPRING,HELICAL,EXTE UOC:209 | 2 |
| 26 | PAOZZ | 11862 | 3887347 | SPRING,HELICAL,EXTE UOC:209 | 2 |
| 27 | PAOZZ | 11862 | 468675 | SCREW UOC:209 | 2 |
| 28 | PAOZZ | 11862 | 5462496 | SHIM UOC:209 | 2 |
| 29 | PAOZZ | 11862 | 345943 | ADJUSTING SCREW ASS LEFT UOC:209 | 1 |
| 29 | PAOZZ | 11862 | 345944 | ADJUSTING SCREW ASS RIGHT UOC:209 | 1 |
| 30 | PAOZZ | 11862 | 468673 | NUT,ADJUSTER BRAKE LEFT UOC:209 | 1 |
| 30 | PAOZZ | 11862 | 468674 | NUT,ADJUSTER BRAKE RIGHT UOC:209 | 1 |
| 31 | PAOZZ | 11862 | 372249 | PARTS KIT,BRAKE SHO UOC:209 | 2 |

END OF FIGURE

| | | |
|-----------|------------|------------|
| 1 | 30 | 34 |
| 2 THRU 26 | 31 THRU 33 | 35 THRU 37 |

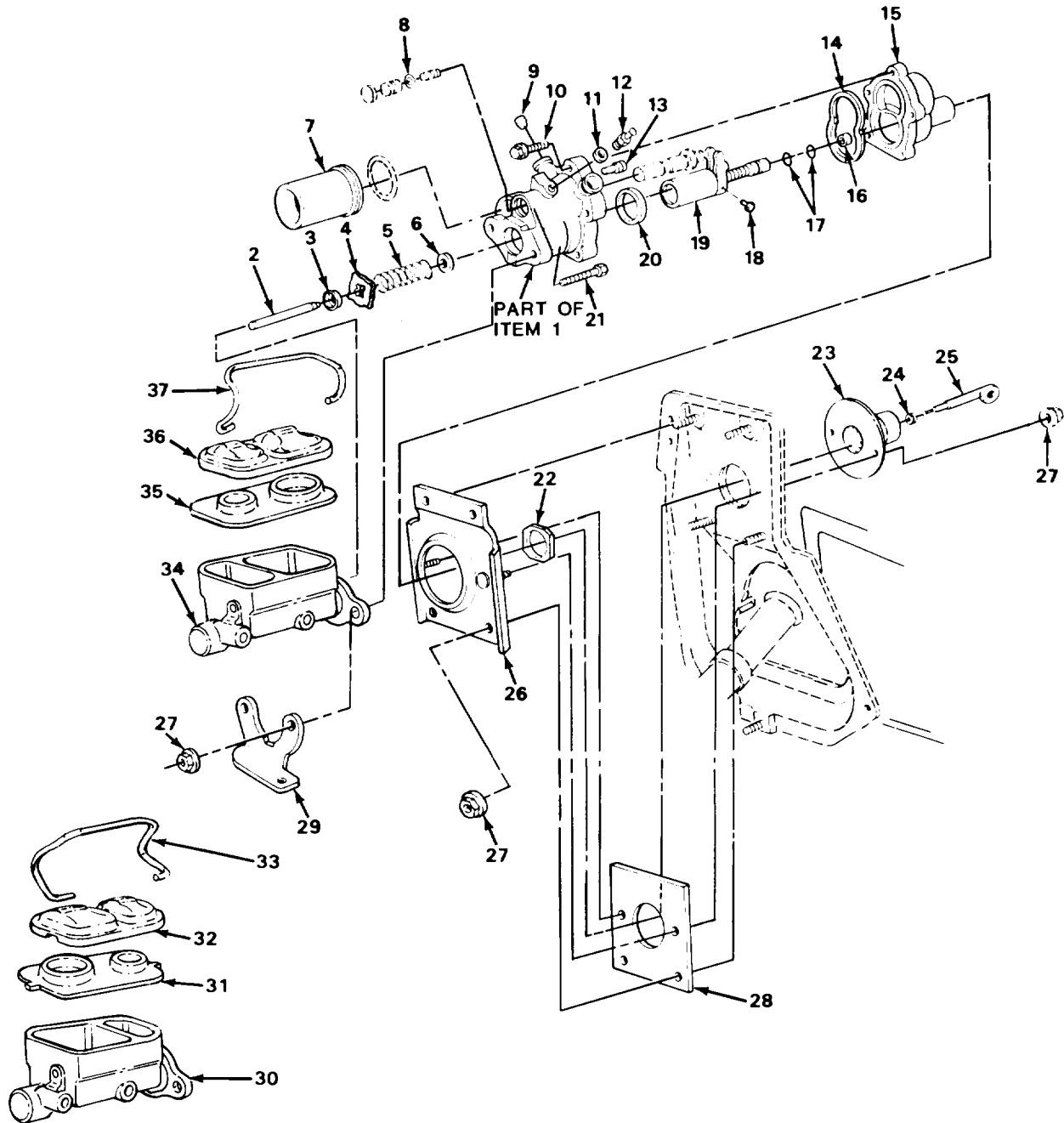

TA510924

FIGURE 89. POWER BOOSTER AND MASTER CYLINDER ASSEMBLIES.

| SECTION II (1) ITEM NO | (2) SMR CODE | (3) CAGEC | TM9-2320-289-20P (4) PART NUMBER | (5) DESCRIPTION AND USABLE ON CODES (UOC) | (6) QTY |
|---|--------------------|--------------|---|---|------------|
| GROUP 1204 HYDRAULIC BRAKE SYSTEM | | | | | |
| FIG. 89 POWER BOOSTER AND MASTER CYLINDER ASSEMBLIES | | | | | |
| 1 | PAOZZ | 14892 | 2770317 | BRAKE BOOSTER ASSEM UOC: 209 | 1 |
| 1 | PAOZZ | 14892 | 2770209 | BOOSTER, HYDRAULIC B UOC: 194, 208, 210, 230, 231, 252, 254, 256 | 1 |
| 11 | XDOZZ | 14892 | 2770614 | . PACKING, PREFORMED UOC: 209 | 2 |
| 12 | XAOZZ | 14892 | 129494 | . FITTING, BRAKE BOOST | 1 |
| 25 | PAOZZ | 11862 | 345683 | . ROD, PEDAL CONTROL UOC: 194, 208, 210, 230, 231, 252, 254, 256 | 1 |
| 27 | PAOZZ | 11862 | 11502812 | NUT, SELF-LOCKING, EX | 8 |
| 28 | PAOZZ | 11862 | 14004810 | GASKET | 1 |
| 29 | PAOZZ | 11862 | 14045698 | BRACKET, ANGLE | 1 |
| 30 | PAOOO | 14892 | 2232073 | CYLINDER ASSEMBLY, H UOC: 194, 208, 210, 230, 231, 252, 254, 256 | 1 |
| 31 | PAOZZ | 14892 | 2229044 | . GASKET UOC: 194, 208, 210, 230, 231, 252, 254, 256 | 1 |
| 32 | PBOZZ | 14892 | 2232076 | . COVER, MASTER CYLIND UOC: 194, 208, 210, 230, 231, 252, 254, 256 | 1 |
| 33 | PBOZZ | 14892 | 2229046 | . HANDLE, BAIL UOC: 194, 208, 210, 230, 231, 252, 254, 256 | 2 |
| 34 | PAOOO | 14892 | 2232072 | CYLINDER, HYDRAULIC UOC: 209 | 1 |
| 35 | PAOZZ | 14892 | 2227168 | . GASKET UOC: 209 | 1 |
| 36 | PBOZZ | 14892 | 2232077 | . COVER, RESERVOIR UOC: 209 | 1 |
| 37 | PBOZZ | 14892 | 2229448 | . CLIP, SPRING TENSION UOC: 209 | 1 |
| END OF FIGURE | | | | | |

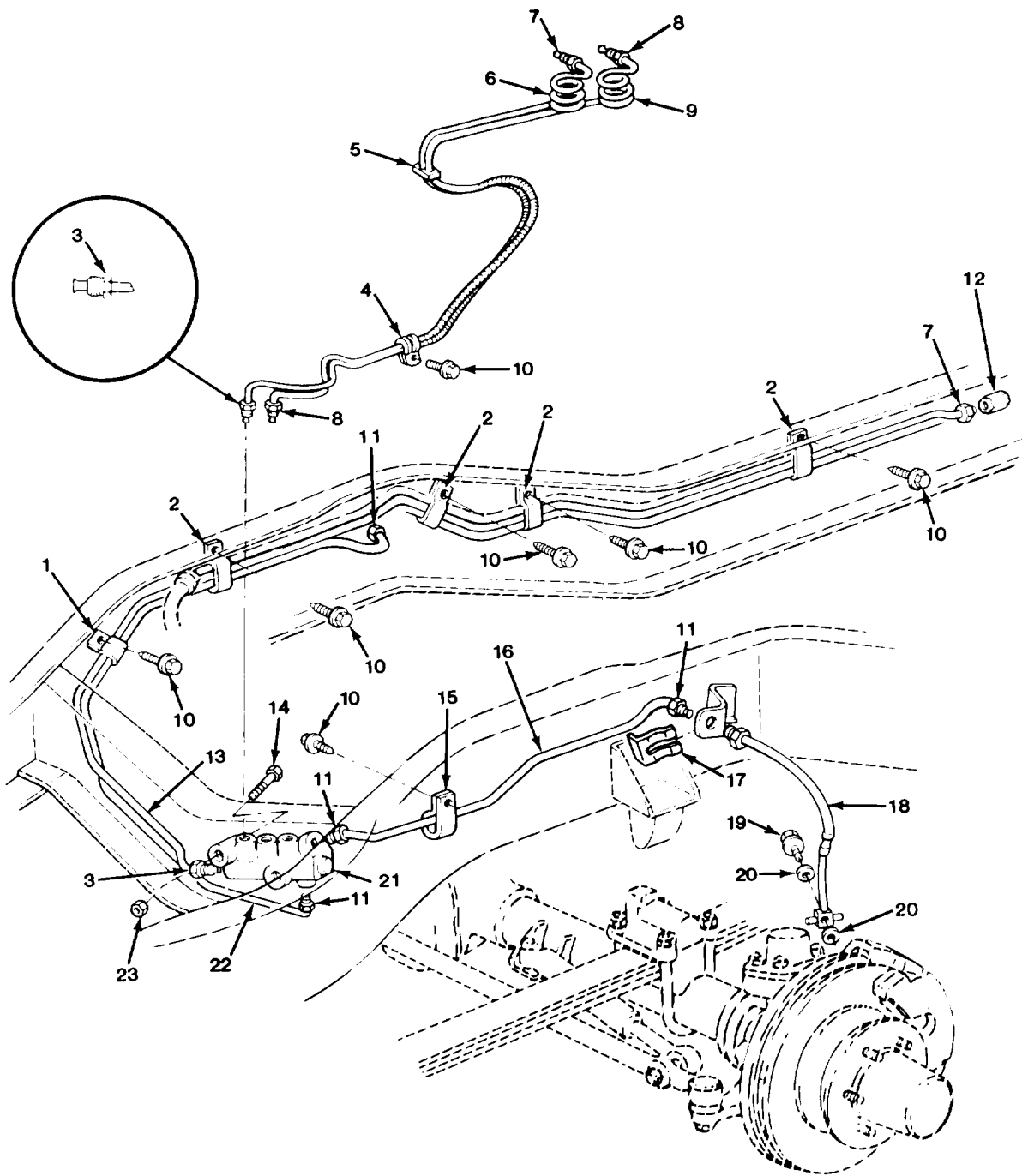

TA510925

FIGURE 90. FRONT BRAKE LINES AND RELATED PARTS.

| SECTION II (1) ITEM NO | (2) SMR CODE | (3) CAGEC | TM9-2320-289-20P (4) PART NUMBER | (5) DESCRIPTION AND USABLE ON CODES (UOC) | (6) QTY |
|---|--------------------|--------------|---|---|------------|
| GROUP 1204 HYDRAULIC BRAKE SYSTEM | | | | | |
| FIG. 90 FRONT BRAKE LINES AND RELATED PARTS | | | | | |
| 1 | PAOZZ | 11862 | 343438 | CLAMP, LOOP | 1 |
| 2 | PAOZZ | 11862 | 15599973 | CLAMP, LOOP | 4 |
| 3 | PAOZZ | 11862 | 9424955 | INVERTED NUT, TUBE C | 2 |
| 4 | PAOZZ | 11862 | 25527423 | CLAMP, LOOP | 1 |
| 5 | PAOZZ | 11862 | 3816659 | STRAP, LINE SUPPORTI | 1 |
| 6 | MFOZZ | 11862 | 15599260 | PIPE ASM RR BRK CB (78.49" LG) MAKE FROM TUBE, P/N 603827 UOC: 209 | 1 |
| 6 | MFOZZ | 11862 | 15599262 | PIPE ASM RR BRK (75.25" LG) MAKE FROM TUBE, P/N 603827 UOC: 194, 208, 210, 230, 231, 252, 254, 256 | 1 |
| 7 | PAOZZ | 24617 | 137397 | INVERTED NUT, TUBE C | 2 |
| 8 | PAOZZ | 11862 | 15607227 | NUT | 2 |
| 9 | MFOZZ | 11862 | 15599259 | PIPE ASM FRT BRK (72.68" LG) MAKE FROM PIPE, P/N 3696822 UOC: 209 | 1 |
| 9 | MFOZZ | 11862 | 15599261 | PIPE ASM FRT BRK CB (76.63" LG) MAKE FROM PIPE, P/N 3696822 UOC: 194, 208, 210, 230, 231, 252, 254, 256 | 1 |
| 10 | PAOZZ | 11862 | 11504447 | SCREW, TAPPING | 7 |
| 11 | PAOZZ | 24617 | 9432075 | INVERTED NUT, TUBE C | 4 |
| 12 | PAOZZ | 96906 | MS51877-4 | COUPLING, TUBE | 1 |
| 13 | MFOZZ | 11862 | 14034586 | PIPE ASM RR BRK (91.51" LG) MAKE FROM TUBE, P/N 603827 UOC: 209 | 1 |
| 13 | MFOZZ | 11862 | 15522444 | PIPE ASSY (89.68" LG) MAKE FROM TUBE, P/N 603827 UOC: 194, 208, 210, 230, 231, 252, 254, 256 | 1 |
| 14 | PAOZZ | 96906 | MS90728-40 | BOLT, MACHINE | 2 |
| 15 | PAOZZ | 11862 | 342677 | CLAMP, LOOP | 1 |
| 16 | MFOZZ | 11862 | 14034571 | PIPE ASM FRT BRK (29.43" LG) MAKE FROM PIPE, P/N 3696822 UOC: 209 | 1 |
| 16 | MFOZZ | 11862 | 14054257 | PIPE ASM FRT BRK LH (30.44" LG) MAKE FROM PIPE, P/N 3696822 UOC: 194, 208, 210, 230, 231, 252, 254, 256 | 1 |
| 17 | PAOZZ | 11862 | 22527167 | SPRING, SPECIAL YOKE | 2 |
| 18 | PAOZZ | 11862 | 14036723 | HOSE ASSEMBLY, NONME LEFT UOC: 209 | 1 |
| 18 | PAOZZ | 11862 | 14036736 | HOSE ASSEMBLY, NONME RIGHT UOC: 209 | 1 |
| 18 | PAOZZ | 11862 | 14054269 | HOSE ASSEMBLY, NONME LEFT UOC: 194, 208, 210, 230, 231, 252, 254, 256 | 1 |
| 18 | PAOZZ | 11862 | 14054270 | HOSE ASSEMBLY, NONME RIGHT UOC: 194, 208, 210, 230, 231, 252, 254, 256 | 1 |
| 19 | PAOZZ | 11862 | 14094948 | BOLT, FLUID PASSAGE | 2 |
| 20 | PAOZZ | 11862 | 14000172 | WASHER, FLAT | 4 |

| SECTION II | | | | TM9-2320-289-20P | | |
|------------|-------|-------|----------|---|-----|--|
| (1) | (2) | (3) | (4) | (5) | (6) | |
| ITEM | SMR | | PART | | | |
| NO | CODE | CAGEC | NUMBER | DESCRIPTION AND USABLE ON CODES (UOC) | QTY | |
| 21 | PAOZZ | 11862 | 25515635 | VALVE, SAFETY RELIEF UOC: 209 | 1 | |
| 21 | PAOZZ | 11862 | 1257203 | VALVE, BRAKE UOC: 194, 208, 210, 230, 231, 252, 254, 256 | 1 | |
| 21 | PAOZZ | 11862 | 1257087 | VALVE ASSEMBLY UOC: 254, 256 | 1 | |
| 22 | MFOZZ | 11862 | 14034572 | PIPE ASM FRT BRK (42.13"LG) MAKE FROM PIPE, P/N 3696822 | 1 | |
| 23 | PAOZZ | 24617 | 9422295 | NUT, SELF-LOCKING, CO | 2 | |

END OF FIGURE

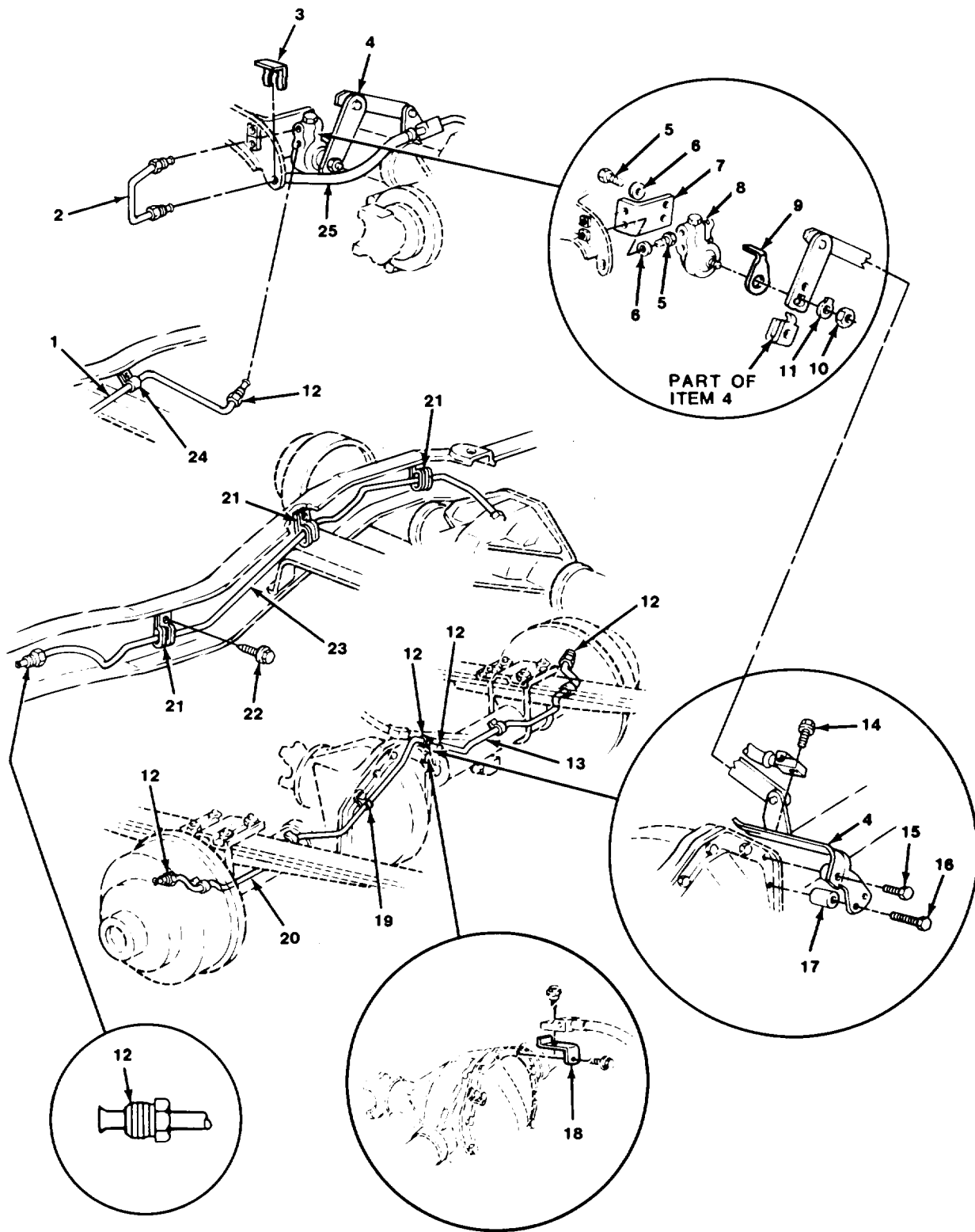

TA510926

FIGURE 91. REAR BRAKE LINES, WEIGHT PROPORTIONAL VALVE, AND RELATED PARTS.

| SECTION II (1) ITEM NO | (2) SMR CODE | (3) CAGEC | TM9-2320-289-20P (4) PART NUMBER | (5) DESCRIPTION AND USABLE ON CODES (UOC) | (6) QTY |
|--|--------------------|--------------|---|--|------------|
| GROUP 1204 HYDRAULIC BRAKE SYSTEM | | | | | |
| FIG. 91 REAR BRAKE LINES, WEIGHT PROPORTIONAL VALVE, AND RELATED PARTS | | | | | |
| 1 | MFOZZ | 11862 | 14036797 | PIPE ASM RR BRK RR (78.68"LG) MAKE FROM TUBE, P/N 603827 UOC:194,208,210,230,231,252,254,256 | 1 |
| 2 | PAOZZ | 11862 | 14036792 | TUBE ASSEMBLY,METAL UOC:194,208,210,230,231,252,254,256 | 1 |
| 3 | PAOZZ | 11862 | 22527167 | SPRING,SPECIAL YOKE | 1 |
| 4 | PAOZZ | 11862 | 15549248 | LEVER ASSEMBLY UOC:194,208,210,230,231,252,254,256 | 1 |
| 5 | PAOZZ | 96906 | MS90728-31 | BOLT,MACHINE UOC:194,208,210,230,231,252,254,256 | 4 |
| 6 | PAOZZ | 96906 | MS35340-45 | WASHER,LOCK UOC:194,208,210,230,231,252,254,256 | 4 |
| 7 | PAOZZ | 11862 | 14036773 | BRACKET,ANGLE UOC:194,208,210,230,231,252,254,256 | 1 |
| 8 | PAOZZ | 11862 | 15538215 | VALVE,BRAKE,PROPORT UOC:194,208,210,230,231,252,254,256 | 1 |
| 9 | PAOZZ | 11862 | 14061396 | GAGE,SETTING UOC:194,208,210,230,231,252,254,256 | 1 |
| 10 | PAOZZ | 96906 | MS51967-6 | NUT,PLAIN,HEXAGON UOC:194,208,210,230,231,252,254,256 | 1 |
| 11 | PAOZZ | 11862 | 14036775 | BUSHING,PIPE UOC:194,208,210,230,231,252,254,256 | 1 |
| 12 | PAOZZ | 24617 | 9432075 | INVERTED NUT,TUBE C | 6 |
| 13 | MFOZZ | 11862 | 14036706 | PIPE ASM RR BRK (31.29"LG) MAKE FROM PIPE, P/N 3696822 UOC:209 | 1 |
| 13 | MFOZZ | 11862 | 14036712 | PIPE ASM RR BRK (35.35"LG) MAKE FROM PIPE, P/N 3696822 UOC:194,208,210,230,231,252,254,256 | 1 |
| 14 | PAOZZ | 11862 | 1239146 | BOLT,SHOULDER | 1 |
| 15 | PAOZZ | 96906 | MS90728-63 | SCREW,CAP,HEXAGON H UOC:194,208,210,230,231,252,254,256 | 1 |
| 16 | PAOZZ | 11862 | 9439637 | SCREW,CAP,HEXAGON H UOC:194,208,210,230,231,252,254 | 1 |
| 17 | PAOZZ | 11862 | 14055556 | SPACER,SLEEVE UOC:194,208,210,230,231,252,254,256 | 1 |
| 18 | PAOZZ | 11862 | 359816 | BRACKET,DOUBLE ANGL UOC:209 | 1 |
| 19 | PAOZZ | 11862 | 331416 | CLIP,SPRING TENSION | 1 |
| 19 | PAOZZ | 11862 | 6259071 | CLIP,SPRING TENSION UOC:254,256 | 1 |
| 20 | MFOZZ | 11862 | 14036705 | PIPE ASM RR BRK C/O (38.59" LG) MAKE FROM PIPE, P/N 3696822 UOC:209 | 1 |
| 20 | MFOZZ | 11862 | 14036711 | PIPE ASM RR BRK (41.54"LG) MAKE FROM PIPE, P/N 3696822 | 1 |

| SECTION II | | | | TM9-2320-289-20P | | |
|------------|-------|-------|------------|--|--|-----|
| (1) | (2) | (3) | (4) | (5) | | (6) |
| ITEM | SMR | | PART | | | |
| NO | CODE | CAGEC | NUMBER | DESCRIPTION AND USABLE ON CODES (UOC) | | QTY |
| 21 | PAOZZ | 96906 | MS21333-45 | UOC:194,208,210,230,231,252,254,256 CLAMP,LOOP | | 3 |
| 21 | PAOZZ | 96906 | MS21333-98 | UOC:194,208,210,230,231,252,254,256 CLAMP,LOOP | | 3 |
| 22 | PAOZZ | 11862 | 11504447 | UOC:209 SCREW,TAPPING | | 3 |
| 23 | MFOZZ | 11862 | 14034599 | PIPE ASM RR BRK (73.51" LG) MAKE FROM TUBE, P/N 603827 UOC:209 | | 1 |
| 24 | PAOZZ | 11862 | 15599973 | CLAMP,LOOP | | 1 |
| 25 | PAOZZ | 11862 | 17981073 | UOC:194,208,210,230,231,252,254,256 HOSE ASSEMBLY,NONME | | 1 |

END OF FIGURE

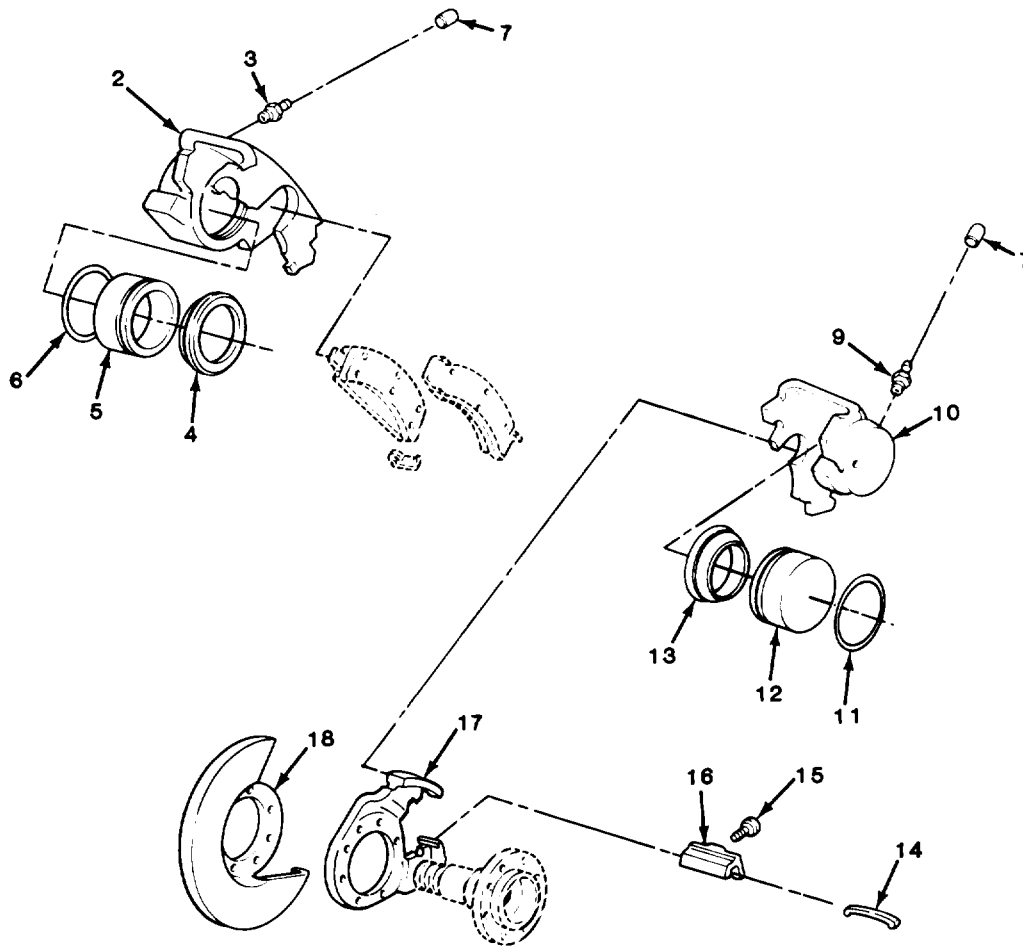
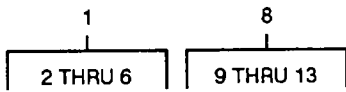

TA510927

FIGURE 92. FRONT BRAKE CALIPER ASSEMBLIES (ALL EXCEPT M1009).

| SECTION II (1) | SMR (2) | (3) | TM9-2320-289-20P (4) | (5) | (6) |
|--|------------|-------|-------------------------|--|-----|
| ITEM NO | CODE | CAGEC | PART NUMBER | DESCRIPTION AND USABLE ON CODES (UOC) | QTY |
| GROUP 1204 HYDRAULIC BRAKE SYSTEM | | | | | |
| FIG. 92 FRONT CALIPER ASSEMBLIES (ALL EXCEPT M1009) | | | | | |
| 1 | AFOFF | 14892 | 2238739 | CALIPER ASSEMBLY,DI LEFT UOC:194,208,210,230,231,252,254,256 | 1 |
| 2 | PAOFF | 11862 | 14002543 | .CALIPER ASSEMBLY,DI UOC:194,208,210,230,231,252,254,256 | 1 |
| 7 | PAOZZ | 11862 | 5469581 | CAP,PROTECTIVE,DUST UOC:194,208,210,230,231,252,254,256 | 2 |
| 8 | AFOFF | 14892 | 2238740 | CALIPER ASSEMBLY,DI RIGHT UOC:194,208,210,230,231,252,254,256 | 1 |
| 10 | PAOFF | 14892 | 2238742 | .CALIPER ASSEMBLY,DI UOC:194,208,210,230,231,252,254,256 | 1 |
| 14 | PAOZZ | 14892 | 4150514 | CLIP,SPRING TENSION UOC:194,208,210,230,231,252,254,256 | 2 |
| 15 | PAOZZ | 11862 | 331478 | SCREW,SHOULDER UOC:194,208,210,230,231,252,254,256 | 2 |
| 16 | PAOZZ | 11862 | 14023439 | KEY,CALIPER SUPPORT UOC:194,208,210,230,231,252,254,256 | 2 |
| 17 | PAOZZ | 14892 | 3203466 | CALIPER,DISC BRAKE RIGHT UOC:194,208,210,230,231,252,254,256 | 1 |
| 17 | PAOZZ | 14894 | 3203465 | BRACKET,BRAKE SHOE LEFT UOC:194,208,210,230,231,252,254,256 | 1 |
| 18 | PAOZZ | 97271 | 38001 | SHIELD,BRAKE DISK LEFT UOC:194,208,210,230,231,252,254,256 | 1 |
| 18 | PAOZZ | 97271 | 38000 | SHIELD,BRAKE DISK RIGHT UOC:194,208,210,230,231,252,254,256 | 1 |
| END OF FIGURE | | | | | |

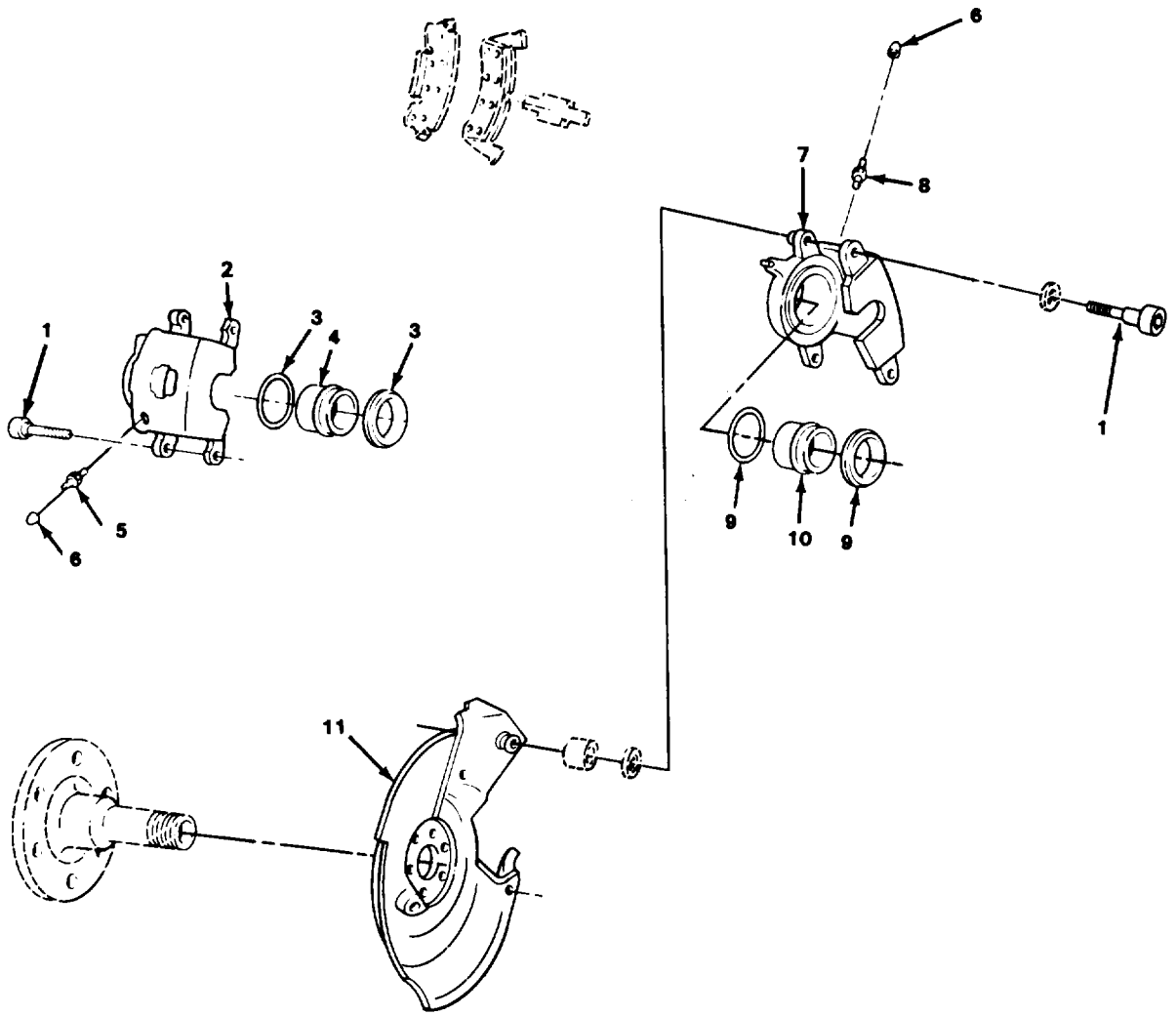
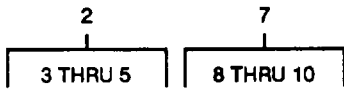

TA510928

FIGURE 93. FRONT BRAKE CALIPER ASSEMBLIES (M1009).

| SECTION II | | | | TM9-2320-289-20P | | |
|------------|-------|-------|----------|--|-----|--|
| (1) | (2) | (3) | (4) | (5) | (6) | |
| ITEM | SMR | | PART | | | |
| NO | CODE | CAGEC | NUMBER | DESCRIPTION AND USABLE ON CODES (UOC) | QTY | |
| | | | | GROUP 1204 HYDRAULIC BRAKE SYSEM | | |
| | | | | FIG. 93 FRONT BRAKE CALIPER ASSEMBLIES (M1009) | | |
| 1 | PAOZZ | 11862 | 5468226 | BOLT | 4 | |
| | | | | UOC: 209 | | |
| 2 | PAOFF | 11862 | 18015381 | CALIPER,DISC BRAKE LEFT HAND | 1 | |
| | | | | UOC: 209 | | |
| 5 | PAOZZ | 11862 | 18013395 | .VALVE,SAFETY RELIEF | 1 | |
| | | | | UOC: 209 | | |
| 6 | PAOZZ | 11862 | 5469581 | CAP,PROTECTIVE,DUST | 2 | |
| | | | | UOC: 209 | | |
| 7 | PAOFF | 11862 | 18007952 | CALIPER,DISC BRAKE RIGHT HAND | 1 | |
| | | | | UOC: 209 | | |
| 8 | PAOZZ | 11862 | 18013395 | .VALVE,SAFETY RELIEF | 1 | |
| | | | | UOC: 209 | | |
| 11 | PAOZZ | 11862 | 14023429 | PLATE,BACKING,BRAKE LEFT | 1 | |
| | | | | UOC: 209 | | |
| 11 | PAOZZ | 11862 | 14023430 | PLATE,BACKING,BRAKE RIGHT | 1 | |
| | | | | UOC: 209 | | |
| | | | | END OF FIGURE | | |

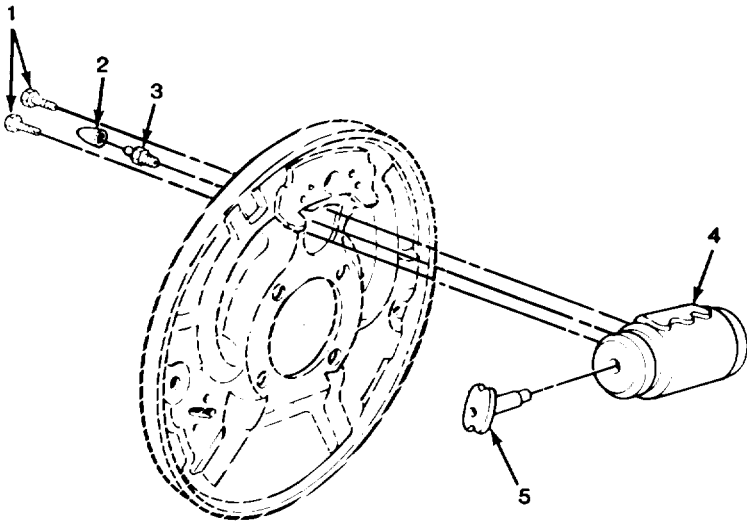

TA510929

FIGURE 94. REAR BRAKE WHEEL CYLINDER.

| SECTION II | | | | TM9-2320-289-20P | | |
|------------|-------|-------|----------|---------------------------------------|-----|-----|
| (1) | (2) | (3) | (4) | (5) | (6) | |
| ITEM | SMR | | PART | | | |
| NO | CODE | CAGEC | NUMBER | DESCRIPTION AND USABLE ON CODES (UOC) | | QTY |
| | | | | GROUP 1204 HYDRAULIC BRAKE SYSTEM | | |
| | | | | FIG. 94 REAR WHEEL BRAKE CYLINDER | | |
| 1 | PAOZZ | 24617 | 456697 | BOLT,MACHINE | | 4 |
| 2 | PAOZZ | 11862 | 5469581 | CAP,PROTECTIVE,DUST | | 2 |
| 3 | PAOZZ | 11862 | 18003151 | BLEEDER VALVE,HYDRA | | 2 |
| 4 | PAOZZ | 11862 | 18004890 | CYLINDER ASSEMBLY,H | | 2 |
| | | | | UOC:209 | | |
| 4 | PAOZZ | 11862 | 18004794 | CYLINDER, HYDRAULIC | | 2 |
| | | | | UOC:194,208,210,230,231,252,254,256 | | |
| 5 | PAOZZ | 11862 | 2622667 | LINK,WHEEL CYLINDER | | 4 |
| | | | | END OF FIGURE | | |

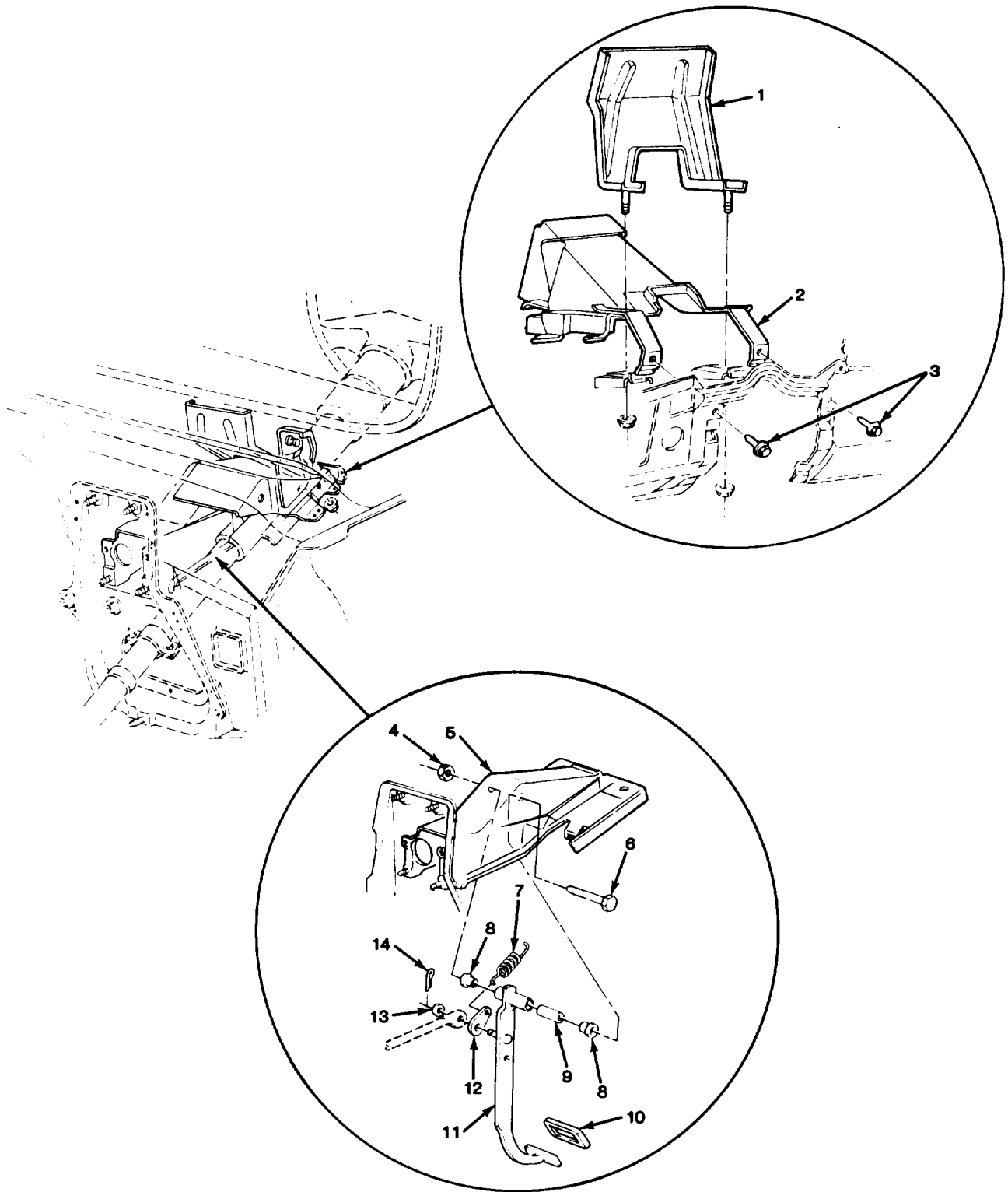

TA510930

FIGURE 95. BRAKE PEDAL, MOUNTING BRACKETS, AND RELATED PARTS.

| SECTION II | | | | TM9-2320-289-20P | | |
|------------------------------------|-------|-------|------------|---------------------------------------|--|-----|
| (1) | (2) | (3) | (4) | (5) | | (6) |
| ITEM | SMR | | PART | | | |
| NO | CODE | CAGEC | NUMBER | DESCRIPTION AND USABLE ON CODES (UOC) | | QTY |
| GROUP 1206 MECHANICAL BRAKE SYSTEM | | | | | | |
| FIG. 95 BRAKE PEDAL, MOUNTING | | | | | | |
| BRACKETS, AND RELATED PARTS | | | | | | |
| 4 | PAOZZ | 11862 | 9422299 | NUT, SELF-LOCKING, HE | | 1 |
| 5 | PBOZZ | 11862 | 15593849 | BRACKET, BRAKE PEDAL | | 1 |
| 6 | PAOZZ | 96906 | MS18154-96 | SCREW, CAP, HEXAGON H | | 1 |
| 7 | PAOZZ | 11862 | 3850084 | SPRING, HELICAL, EXTE | | 1 |
| 8 | PAOZZ | 11862 | 346381 | BUSHING, SLEEVE | | 2 |
| 9 | PAOZZ | 11862 | 6264951 | SPACER, SLEEVE | | 1 |
| 10 | PAOZZ | 11862 | 15522095 | COVER, BRAKE PEDAL P | | 1 |
| 11 | PAOZZ | 11862 | 355561 | PEDAL ASSEMBLY, BRAK | | 1 |
| 12 | PAOZZ | 11862 | 336926 | CONNECTING LINK, RIG | | 1 |
| 13 | PAOZZ | 11862 | 3702807 | WASHER, FLAT | | 1 |
| 14 | PAOZZ | 11862 | 1244707 | PIN, LOCK | | 1 |
| END OF FIGURE | | | | | | |

4
5 THRU 10

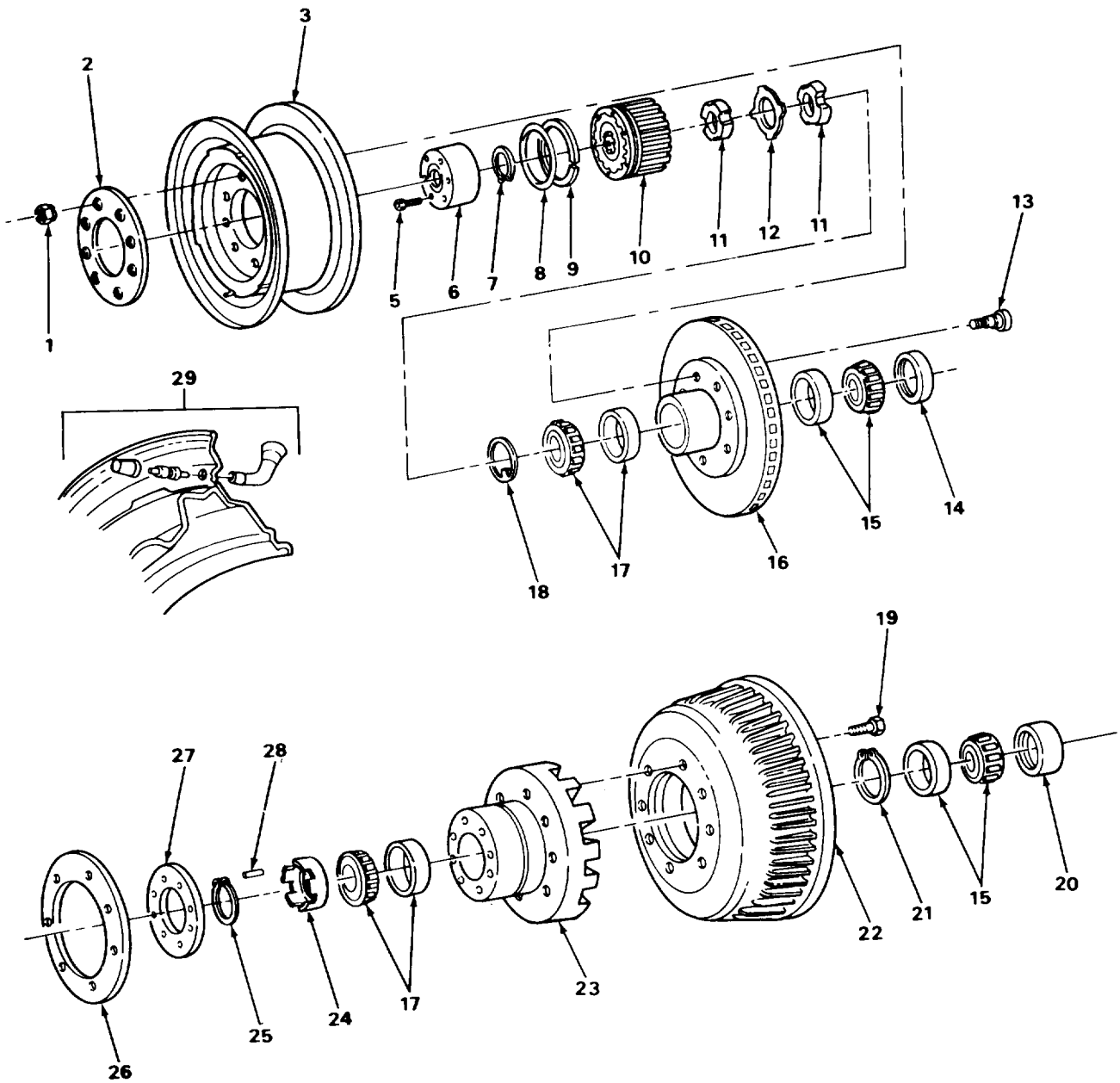

TA510931

FIGURE 96. FRONT HUB, ROTOR, REAR HUB, BRAKEDRUM, AND RELATED PARTS (ALL EXCEPT M1009).

| SECTION II (1) ITEM NO | (2) SMR CODE | (3) CAGEC | TM9-2320-289-20P (4) PART NUMBER | (5) DESCRIPTION AND USABLE ON CODES (UOC) | (6) QTY |
|---|--------------------|--------------|---|---|------------|
| GROUP 13 WHEELS AND TRACKS | | | | | |
| GROUP 1311 WHEEL ASSEMBLY | | | | | |
| FIG. 96 FRONT HUB, ROTOR, REAR HUB, BRAKEDRUM, AND RELATED PARTS (ALL EXCEPT M1009) | | | | | |
| 1 | PAOZZ | 11862 | 3978901 | NUT,PLAIN, CONE SEAT UOC:194,208,210,230,231,252,254,256 | 32 |
| 1 | PAOZZ | 23862 | 334387 | NUT UOC:254,256 | 32 |
| 2 | PAOZZ | 11862 | 472536 | RING,WHEEL CLAMPING UOC:254,256 | 4 |
| 3 | PAOZZ | 11862 | 14035374 | WHEEL,PNEUMATIC TIR | 5 |
| 3 | PAOZZ | 11862 | 15668598 | WHEEL,PNEUMATIC TIR UOC:254,256 | 1 |
| 4 | PAOOO | 27647 | 25113 | LOCK HUB,FRONT UOC:194,208,210,230,231,252,254,256 | 2 |
| 5 | PAOZZ | 27647 | 9477 | .SCREW PART OF KIT P/N 15528 UOC:194,208,210,230,231,252,254,256 | 6 |
| 6 | PAOZZ | 27647 | 15149 | .HUB CAP,WHEEL UOC:194,208,210,230,231,252,254,256 | 1 |
| 7 | PAOZZ | 96906 | MS16624-1131 | .RING,RETAINING PART OF KIT P/N 15528 UOC:194,208,210,230,231,252,254,256 | 1 |
| 8 | KFOZZ | 27647 | 9952 | .SEAL "O" RING PART OF KIT P/N 15528 UOC:194,208,210,230,231,252,254,256 | 1 |
| 9 | PAOZZ | 11862 | 14070396 | .RING,RETAINING PART OF KIT P/N 15528 UOC:194,208,210,230,231,252,254,256 | 1 |
| 10 | PAOZZ | 27647 | 13109 | .HUB BODY ASSEMBLY,F UOC:194,208,210,230,231,252,254,256 | 1 |
| 11 | PAOZZ | 11862 | 14050679 | DISC,OUTER LOCKNUT UOC:194,208,210,230,231,252,254,256 | 4 |
| 11 | PAOZZ | 11862 | 15582233 | DISC,INNER LOCKOUT UOC:194,208,210,230,231,252,254,256 | 4 |
| 12 | PAOZZ | 11862 | 14038051 | DISC,LOCK RING UOC:194,208,210,230,231,252,254,256 | 2 |
| 13 | PAOZZ | 09386 | 102007 | BOLT UOC:194,208,210,230,231,252,254,256 | 16 |
| 13 | XDOZZ | 11862 | 15634658 | BOLT UOC:254,256 | 8 |
| 14 | PAOZZ | 80201 | 27467 | SEAL,PLAIN UOC:194,208,210,230,231,252,254,256 | 2 |
| 14 | PAOZZ | 80201 | 27467 | SEAL,PLAIN UOC:254,256 | 1 |
| 15 | PAOZZ | 60038 | 387AS-382A | BEARING,ROLLER,TAPE UOC:194,208,210,230,231,252,254,256 | 4 |
| 16 | PAOFF | 09386 | SR104396 | HUB,WHEEL,VEHICULAR INCLUDES ITEM 13 UOC:194,208,210,230,231,252,254,256 | 2 |

| SECTION II | | | | TM9-2320-289-20P | | |
|------------|-------|-------|------------------|--|-----|--|
| (1) | (2) | (3) | (4) | (5) | (6) | |
| ITEM | SMR | | PART | | | |
| NO | CODE | CAGEC | NUMBER | DESCRIPTION AND USABLE ON CODES (UOC) | QTY | |
| 16 | PAOZZ | 09386 | 104192 | ROTOR AND HUB UOC: 254, 256 | 2 | |
| 17 | PAOZZ | 43334 | LM104949LM104911 | BEARING, ROLLER, TAPE UOC: 194, 208, 210, 230, 231, 252, 254, 256 | 4 | |
| 18 | PAOZZ | 97271 | 33734 | WASHER UOC: 194, 208, 210, 230, 231, 252, 254, 256 | 2 | |
| 19 | PAOZZ | 11862 | 3988538 | SCREW, CAP, HEXAGON H UOC: 194, 208, 210, 230, 231, 252 | 16 | |
| 20 | PAOZZ | 11862 | 469694 | SEAL ASSY UOC: 194, 208, 210, 230, 231, 252, 254, 256 | 2 | |
| 21 | PAOZZ | 11862 | 474309 | RING, RETAINING UOC: 194, 208, 210, 230, 231, 252 | 2 | |
| 22 | PAOZZ | 11862 | 6260830 | BRAKE DRUM UOC: 194, 208, 210, 230, 231, 252 | 2 | |
| 23 | PAOZZ | 11862 | 3977397 | HUB, WHEEL, VEHICULAR UOC: 194, 208, 210, 230, 231, 252 | 2 | |
| 23 | PAOFF | 11862 | 15634663 | HUB, WHEEL, VEHICULAR INCLUDES DRUM UOC: 254, 256 | 2 | |
| 24 | PAOZZ | 11862 | 341509 | NUT, PLAIN, ROUND UOC: 194, 208, 210, 230, 231, 252 | 2 | |
| 25 | PAOZZ | 11862 | 341511 | REAR WHEEL HUB RETA UOC: 194, 208, 210, 230, 231, 252 | 2 | |
| 26 | PAOZZ | 11862 | 15634661 | SPACER, PLATE UOC: 254, 256 | 2 | |
| 27 | PAOZZ | 24617 | 327739 | GASKET UOC: 194, 208, 210, 230, 231, 252 | 2 | |
| 28 | PAOZZ | 11862 | 341510 | KEY, MACHINE UOC: 194, 208, 210, 230, 231, 252 | 2 | |
| 29 | PAOZZ | 11862 | 273487 | VALVE, PNEUMATIC TIR UOC: 194, 208, 210, 230, 231, 252, 254, 256 | 5 | |
| 29 | PAOZZ | 11862 | 9591270 | VALVE, PNEUMATIC TIR UOC: 254, 256 | 5 | |
| 29 | PAOZZ | 6V625 | 30-600 | VALVE, PNEUMATIC TIR USED ON WHEELS WITH PIN 9591597 UOC: 194, 208, 210, 230, 231, 252, 254, 256 | 5 | |

END OF FIGURE

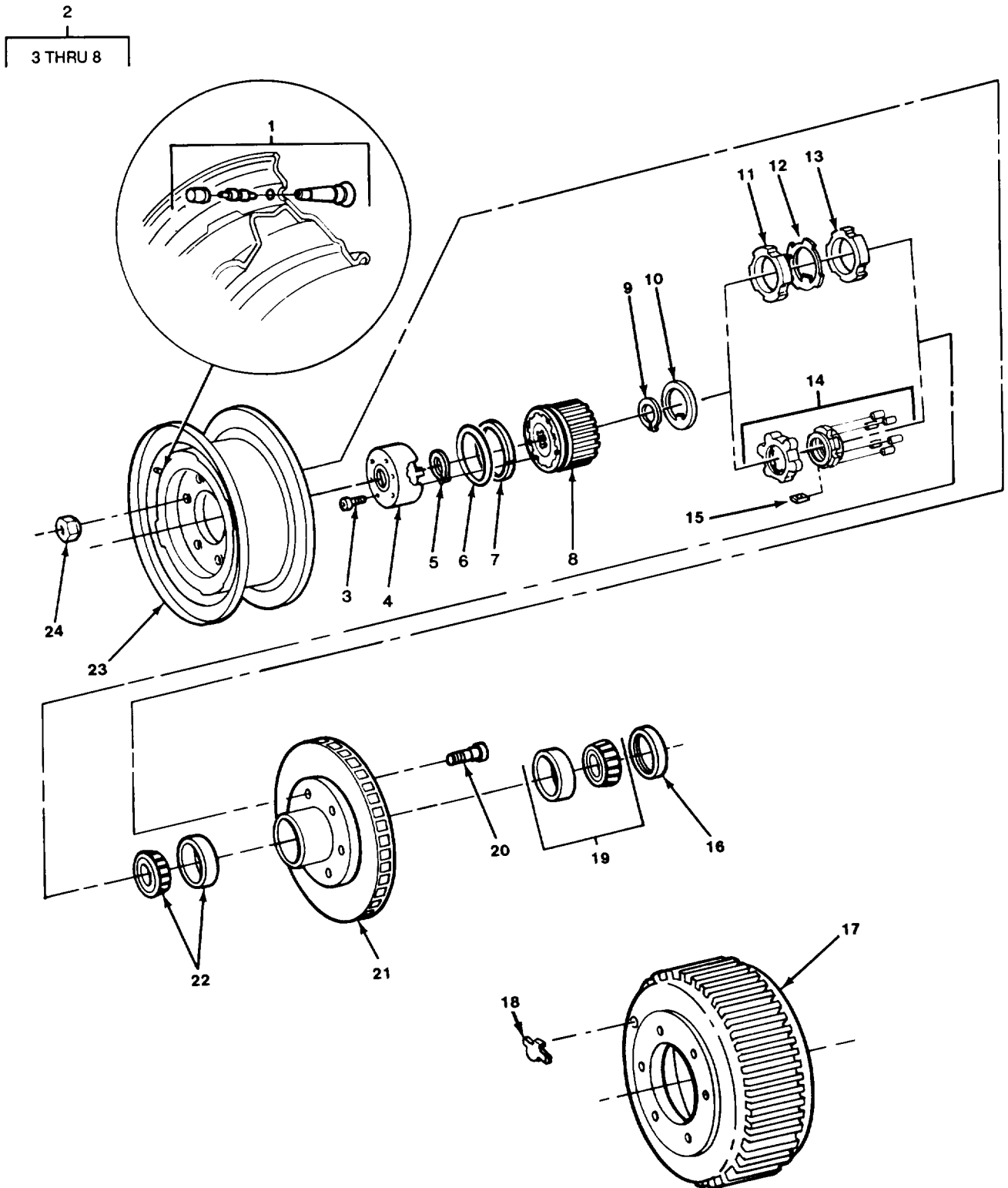

TA510932

FIGURE 97. FRONT HUB, ROTOR, BRAKEDRUM, AND RELATED PARTS (M1009).

| SECTION II (1) ITEM NO | (2) SMR CODE | (3) CAGEC | TM9-2320-289-20P (4) PART NUMBER | (5) DESCRIPTION AND USABLE ON CODES (UOC) | (6) QTY |
|---|--------------------|--------------|---|--|------------|
| GROUP 1311 WHEEL ASSEMBLY | | | | | |
| FIG. 97 FRONT HUB, ROTOR, BRAKEDRUM, AND RELATED PARTS (M1009) | | | | | |
| 1 | PAOZZ | 17875 | T14R | VALVE,PNEUMATIC TIR UOC:209 | 5 |
| 2 | PAOOO | 27647 | M257 | LOCK,DRIVE SHAFT,DI UOC:209 | 2 |
| 3 | PAOZZ | 27647 | 9477 | .SCREW PART OF KIT P/N 11967 UOC:209 | 6 |
| 4 | PAOZZ | 27647 | 15147 | .HUB CAP ASSEMBLY UOC:209 | 1 |
| 5 | PAOZZ | 96906 | MS16624-1125 | .RING,RETAINING PART OF KIT P/N 11967 UOC:209 | 2 |
| 6 | PAOZZ | 27647 | 13446 | .PACKING,PREFORMED UOC:209 | 1 |
| 7 | PAOZZ | 11862 | 14070348 | .RING,RETAINING PART OF KIT P/N 11967 UOC:209 | 1 |
| 8 | PAOZZ | 27647 | 13113 | .HUB,BODY UOC:209 | 1 |
| 9 | PAOZZ | 96906 | MS16624-1125 | RING,RETAINING UOC:209 | 2 |
| 10 | PAOZZ | 11862 | 14072921 | SPACER,RING UOC:209 | 2 |
| 11 | PAOZZ | 11862 | 14034413 | NUT,PLAIN,ROUND APPLIES TO VEHICLES STARING WITH VIN ENDING WITH F136169 UOC:209 | 2 |
| 12 | PAOZZ | 79410 | 17-01-014-001 | WASHER,KEY APPLIES TO VEHICLES STARTING WITH VIN ENDING WITH F136169 UOC:209 | 2 |
| 13 | PAOZZ | 11862 | 14034410 | NUT,PLAIN,ROUND APPLIES TO VEHICLES STARTING WITH VIN ENDING WITH F136169 UOC:209 | 2 |
| 14 | PAOZZ | 76445 | 40424 | NUT,PLAIN,ROUND APPLIES TO 84 MODEL UOC:209 | 2 |
| 15 | XDOZZ | 11862 | 14072927 | KEY,MACHINE APPLIES TO 84 MODEL UOC:209 | 2 |
| 16 | PAOZZ | 11862 | 6273948 | SEAL,PLAIN ENCASED UOC:209 | 2 |
| 17 | PAOFF | 11862 | 14070352 | BRAKE DRUM UOC:209 | 2 |
| 18 | PAOZZ | 19207 | 6262328 | PLUG,PROTECTIVE,DUS UOC:209 | 2 |
| 19 | PAOZZ | 11862 | 7455617 | BEARING,ROLLER,TAPE UOC:209 | 2 |
| 20 | PAOZZ | 09386 | 96735 | BOLT,RIBBED SHOULDE | 12 |

| SECTION II | | TM9-2320-289-20P | | | |
|---------------|----------|------------------|-------------------|---|-----|
| (1) | (2) | (3) | (4) | (5) | (6) |
| ITEM NO | SMR CODE | CAGEC | PART NUMBER | DESCRIPTION AND USABLE ON CODES (UOC) | QTY |
| 21 | PAOFF | 11862 | 14026765 | UOC: 209 ROTOR ASSEMBLY, DISC INCLUDES ITEM 20 | 2 |
| 22 | PAOZZ | 43334 | LM501349-LM501310 | UOC: 209 BEARING, ROLLER, TAPE | 2 |
| 23 | PAOZZ | 11862 | 14063307 | UOC: 209 RIM, WHEEL, PNEUMATIC | 5 |
| 24 | PAOZZ | 11862 | 358501 | UOC: 209 NUT, PLAIN, CONE SEAT | 24 |
| UOC: 209 | | | | | |
| END OF FIGURE | | | | | |

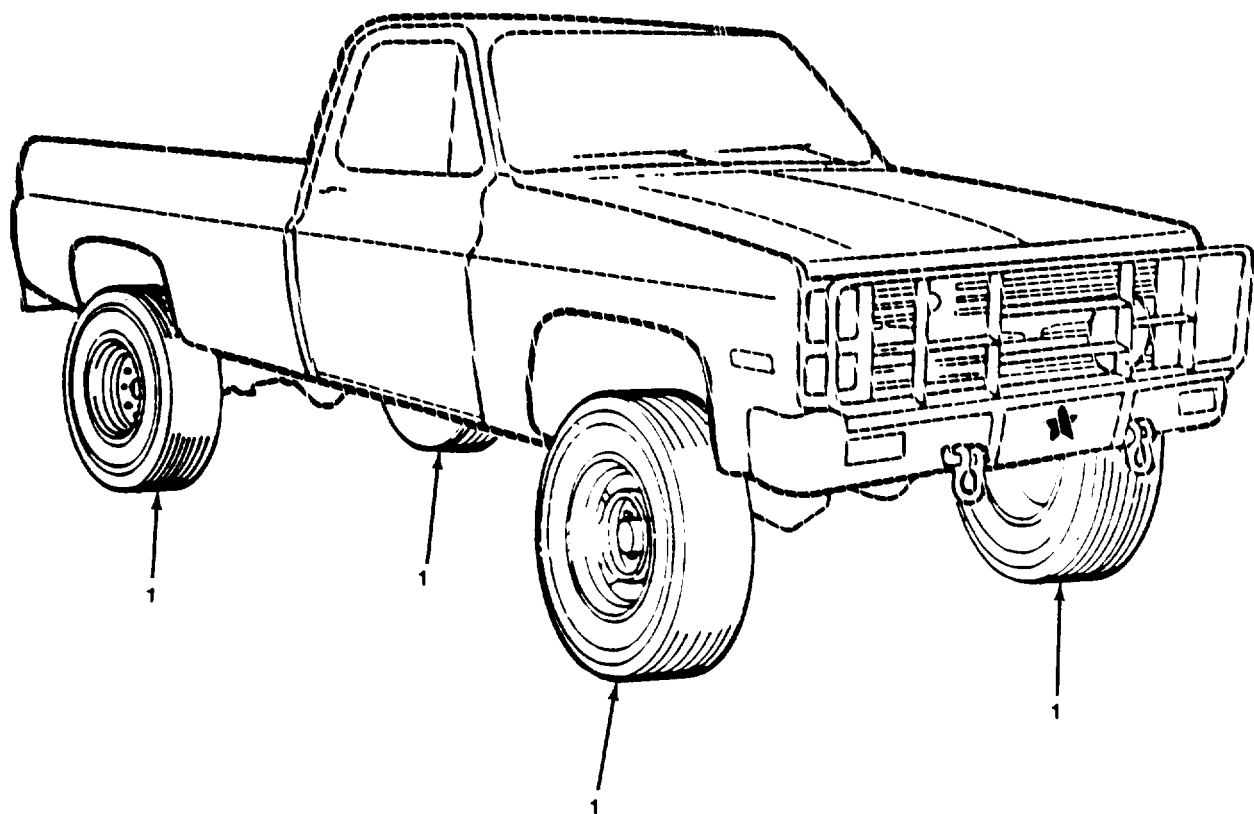
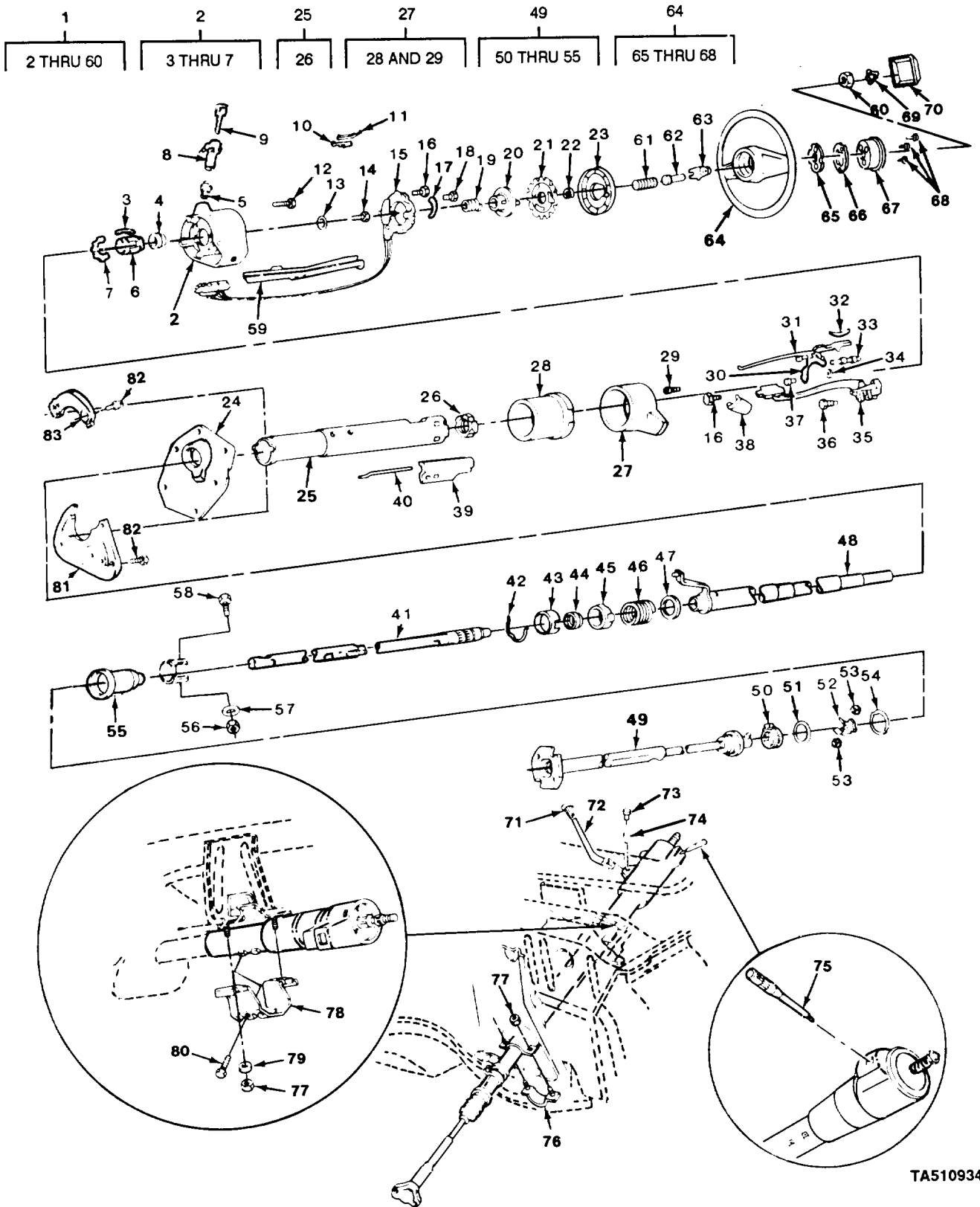

FIGURE 98. TIRES.

| SECTION II | | | | TM9-2320-289-20P | | |
|------------|-------|-------|------------------|---------------------------------------|--|-----|
| (1) | (2) | (3) | (4) | (5) | | (6) |
| ITEM | SMR | | PART | | | |
| NO | CODE | CAGEC | NUMBER | DESCRIPTION AND USABLE ON CODES (UOC) | | QTY |
| | | | | GROUP 1313 TIRES,TUBES, TIRE CHAINS | | |
| | | | | FIG. 98 TIRES | | |
| 1 | PAOOO | 22337 | 212-776 | TIRE,PNEUMATIC | | 5 |
| | | | | UOC:209 | | |
| 1 | PAOOO | 81348 | GP2A/LT235/85R16 | TIRE,PNEUMATIC | | 5 |
| | | | /E/LTAW | UOC:194,208,210,230,231,252,254,256 | | |
| | | | | END OF FIGURE | | |



TA510934

FIGURE 99. STEERING WHEEL AND COLUMN.

| SECTION II (1) ITEM NO | (2) SMR CODE | (3) CAGEC | TM9-2320-289-20P (4) PART NUMBER | (5) DESCRIPTION AND USABLE ON CODES (UOC) | (6) QTY |
|--|--------------------|--------------|---|---|------------|
| GROUP STEERING | | | | | |
| GROUP 1401 MECHANICAL STEERING GEAR ASSEMBLY | | | | | |
| FIG. 99 STEERING WHEEL AND COLUMN | | | | | |
| 60 | PAOZZ | 11862 | 7846970 | .NUT,PLAIN,HEXAGON | 1 |
| 61 | PAOZZ | 11862 | 404234 | SPRING,HELICAL,COMP | 1 |
| 62 | PAOZZ | 11862 | 474102 | PARTS KIT,HORN BUTT INCLUDES ITEMS 61 & 63 | 1 |
| 63 | PAOZZ | 11862 | 409190 | INSULATOR,HORN CONT | 1 |
| 64 | PAOOO | 11862 | 9762199 | STEERING WHEEL | 1 |
| 65 | PAOZZ | 24617 | 9749363 | .SPRING | 1 |
| 66 | PAOZZ | 11862 | 9754764 | .SPACER,RING | 1 |
| 67 | PAOZZ | 11862 | 17983936 | .HORN BUTTON,VEHICLE | 1 |
| 68 | PAOZZ | 11862 | 9767270 | .SCREW,CAP,SOCKET HE | 3 |
| 69 | PAOZZ | 11862 | 419454 | RING,RETAINING | 1 |
| 70 | PAOZZ | 11862 | 17987489 | HORN BUTTON,VEHICLE | 1 |
| 71 | PAOZZ | 11862 | 14049351 | KNOB | 1 |
| 71 | PAOZZ | 11862 | 470205 | KNOB APPLIES TO VEHICLES STARTING WITH VIN FF136163 AND VIN FF300021 | 1 |
| 72 | PAOZZ | 11862 | 14034728 | LEVER,MANUAL CONTRO | 1 |
| 72 | PAOZZ | 11862 | 14081915 | LEVER,MANUAL CONTRO APPLIES TO VEHICLES STARTING WITH VIN FF136169 AND VIN FF300021 | 1 |
| 73 | PAOZZ | 11862 | 3793014 | PIN,STRAIGHT,HEADED | 1 |
| 74 | PAOZZ | 11862 | 1604854 | BUSHING,SLEEVE APPLIED TO VEHICLES STARTING WITH VIN FF136169 AND VIN FF 300021 | 1 |
| 75 | PAOZZ | 11862 | 22510143 | LEVER,MANUAL CONTRO | 1 |

END OF FIGURE

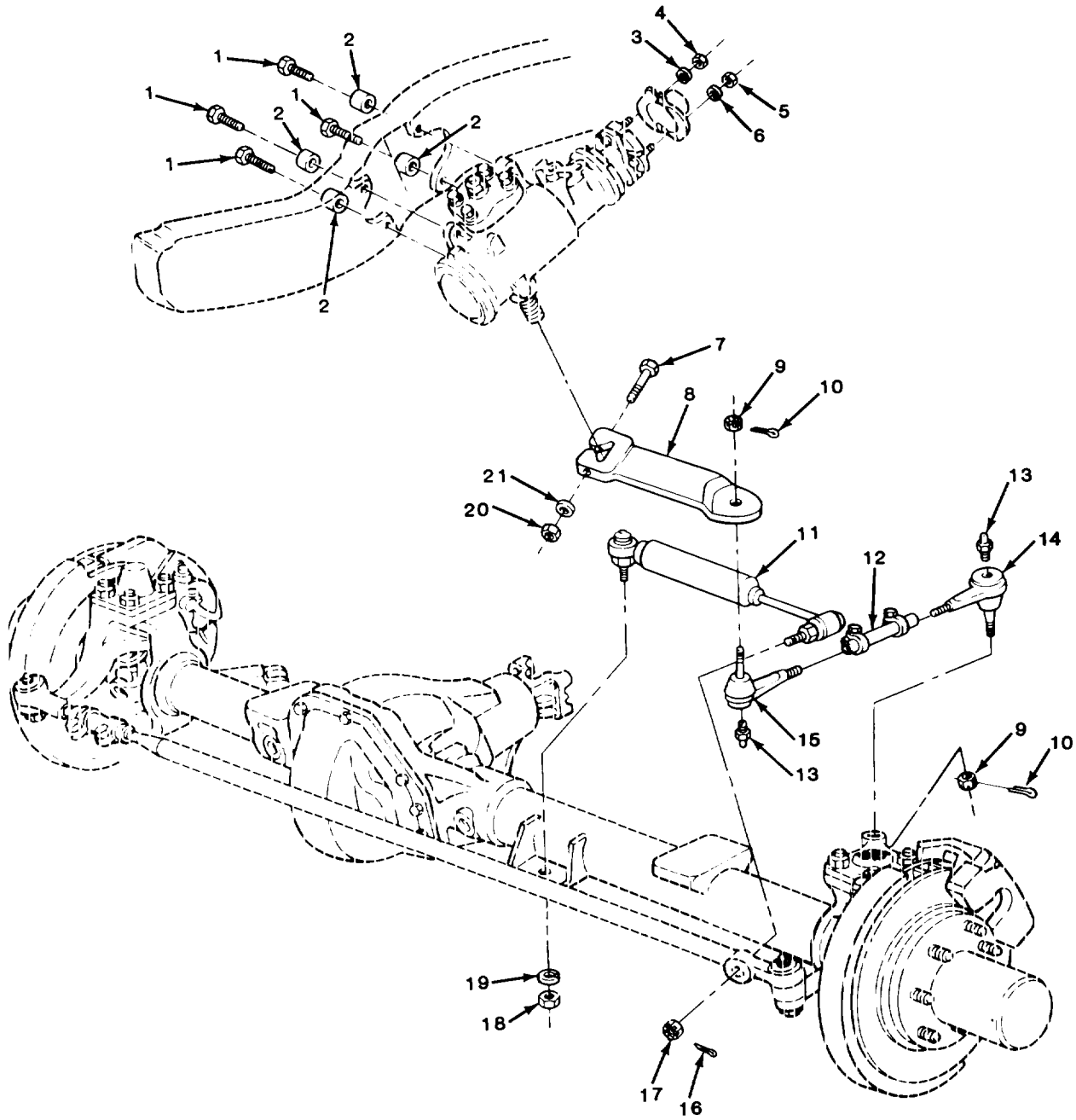

TA510935

FIGURE 100. PITMAN ARM, ABSORBER, AND RELATED PARTS.

| SECTION II (1) | SMR (2) | CAGEC (3) | TM9-2320-289-20P PART NUMBER (4) | DESCRIPTION AND USABLE ON CODES (UOC) GROUP 1401 MECHANICAL STEERING GEAR ASSEMBLY FIG. 100 PITMAN ARM, ABSORBER, AND RELATED PARTS | (6) |
|-------------------|------------|--------------|---|---|-----|
| ITEM NO | CODE | | | | QTY |
| 1 | PAOZZ | 11862 | 343178 | SCREW,CAP,HEXAGON H | 4 |
| 2 | PAOZZ | 11862 | 343179 | SPACER,SLEEVE | 4 |
| 3 | PAOZZ | 96906 | MS35338-45 | WASHER,LOCK | 1 |
| 4 | PAOZZ | 96906 | MS51968-6 | NUT,PLAIN,HEXAGON | 1 |
| 5 | PAOZZ | 96906 | MS51968-9 | NUT,PLAIN,HEXAGON | 1 |
| 6 | PAOZZ | 96906 | MS35338-46 | WASHER,LOCK | 1 |
| 7 | PAOZZ | 96906 | MS90727-145 | SCREW,CAP,HEXAGON H | 1 |
| 8 | PAOZZ | 11862 | 14064660 | ARM,STEERING GEAR | 1 |
| 9 | PAOZZ | 96906 | MS35692-53 | NUT,PLAIN,SLOTTED,H | 2 |
| 10 | PAOZZ | 96906 | MS24665-357 | PIN,COTTER | 2 |
| 11 | PAOZZ | 11862 | 4993563 | CYLINDER ASSEMBLY,A | 1 |
| 12 | PAOZZ | 11862 | 14007644 | SLEEVE ASSEMBLY,CON | 1 |
| 13 | PAOZZ | 11862 | 9417901 | FITTING,LUBRICATION | 2 |
| 14 | PAOZZ | 11862 | 362297 | TIE ROD END,STEERIN SHORT | 1 |
| 15 | PAOZZ | 11862 | 362298 | TIE ROD END,STEERIN LONG | 1 |
| 16 | PAOZZ | 89749 | IF316 | PIN,COTTER | 1 |
| 17 | PAOZZ | 96906 | MS35692-37 | NUT,PLAIN,SLOTTED,H | 1 |
| 18 | PAOZZ | 96906 | MS35690-824 | NUT,PLAIN,HEXAGON | 1 |
| 19 | PAOZZ | 96906 | MS35338-48 | WASHER,LOCK | 1 |
| 20 | PAOZZ | 11862 | 9422303 | NUT SELF-LOCKINNG,HE | 1 |
| 21 | PAOZZ | 96906 | MS27183-20 | WASHER,FLAT | 1 |

END OF FIGURE

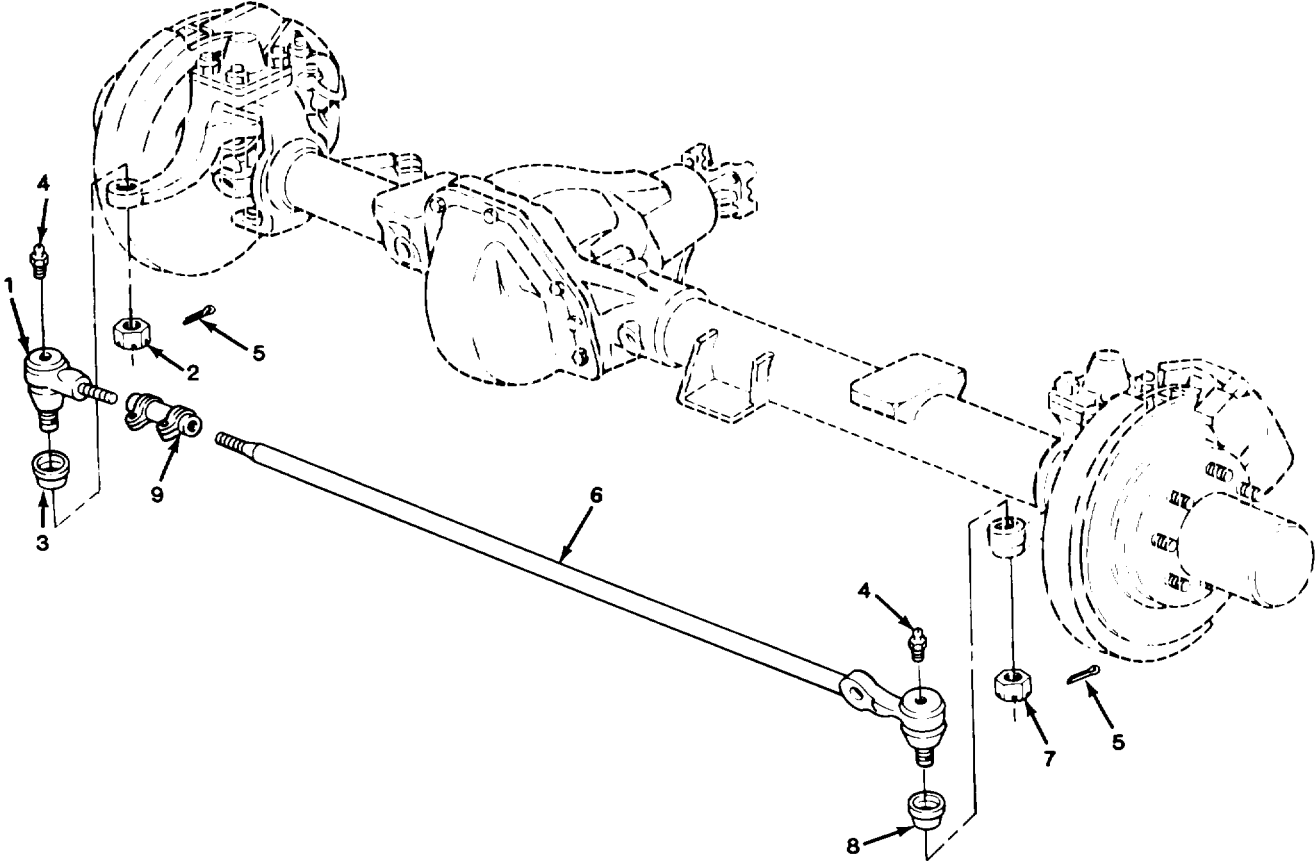

TA510936

FIGURE 101. TIE-ROD ASSEMBLY (ALL EXCEPT M1009).

| SECTION II (1) ITEM NO | (2) SMR CODE | (3) CAGEC | TM9-2320-289-20P (4) PART NUMBER | (5) DESCRIPTION AND USABLE ON CODES (UOC) | (6) QTY |
|--|--------------------|--------------|---|--|------------|
| GROUP 1401 MECHANICAL STEERING GEAR ASSEMBLY | | | | | |
| FIG. 101 TIE-ROD ASSEMBLY (ALL EXCEPT M1009) | | | | | |
| 1 | PAOOO | 72210 | D23980-J | TIE ROD END,STEERIN RIGHT UOC:194,208,210,230,231,252,254,256 | 1 |
| 2 | PAOZZ | 24617 | 125384 | .NUT,PLAIN,SLOTTED,H UOC:194,208,210,230,231,252,254,256 | 1 |
| 3 | PAOZZ | 11862 | 6259074 | .PACKING,PREFORMED UOC:194,208,210,230,231,252,254,256 | 1 |
| 4 | PAOZZ | 11862 | 9417901 | FITTING,LUBRICATION UOC:194,208,210,230,231,252,254,256 | 2 |
| 5 | PAOZZ | 96906 | MS24665-425 | PIN,COTTER UOC:194,208,210,230,231,252,254,256 | 2 |
| 6 | PAOOO | 72210 | 24004-J | TIE ROD END,STEERIN LEFT UOC:194,208,210,230,231,252,254,256 | 1 |
| 7 | PAOZZ | 24617 | 125384 | .NUT,PLAIN,SLOTTED,H UOC:194,208,210,230,231,252,254,256 | 1 |
| 8 | PAOZZ | 97271 | S19587-T | .PACKING,PREFORMED UOC:194,208,210,230,231,252,254,256 | 1 |
| 9 | PAOZZ | 72210 | S23981-H | ADJUSTING SLEEVE,TI UOC:194,208,210,230,231,252,254,256 | 1 |
| END OF FIGURE | | | | | |

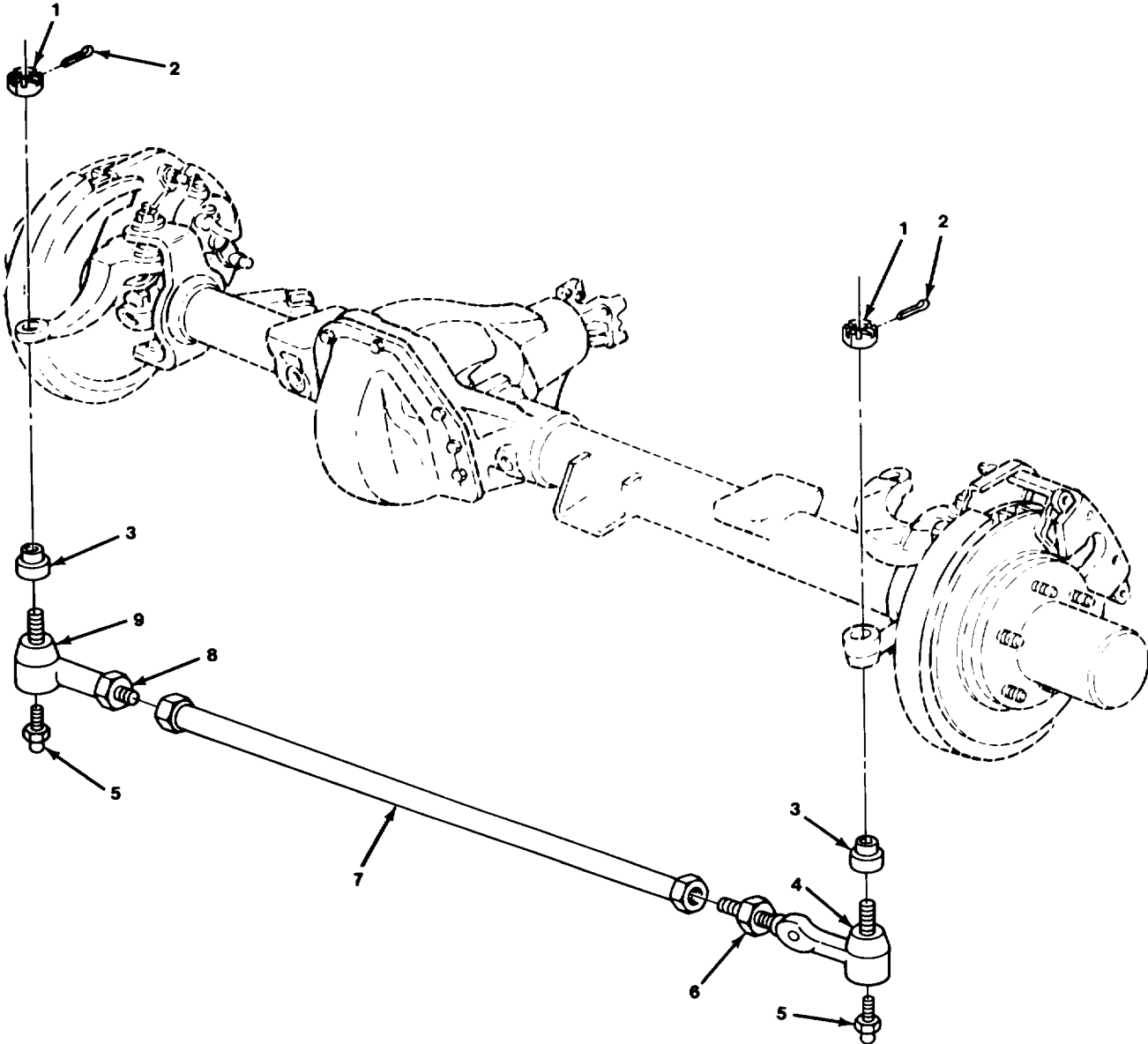

TA510937

FIGURE 102. TIE-ROD ASSEMBLY (M1009).

| SECTION II (1) ITEM NO | (2) SMR CODE | (3) CAGEC | TM9-2320-289-20P (4) PART NUMBER | (5) DESCRIPTION AND USABLE ON CODES (UOC) | (6) QTY |
|--|--------------------|--------------|---|--|------------|
| GROUP 1401 MECHANICAL STEERING GEAR ASSEMBLY | | | | | |
| FIG. 102 TIE-ROD ASSEMBLY (M1009) | | | | | |
| 1 | PAOZZ | 11862 | 467117 | NUT, PLAIN, SLOTTED, H UOC: 209 | 2 |
| 2 | PAOZZ | 11862 | 11514337 | PIN, COTTER UOC: 209 | 2 |
| 3 | PAOZZ | 11862 | 6259074 | PACKING, PREFORMED UOC: 209 | 2 |
| 4 | PAOZZ | 11862 | 14026803 | TIE ROD END, STEERIN LEFT UOC: 209 | 1 |
| 5 | PAOZZ | 11862 | 9417901 | FITTING, LUBRICATION UOC: 209 | 2 |
| 6 | PAOZZ | 11862 | 14026805 | NUT, PLAIN, HEXAGON UOC: 209 | 1 |
| 7 | PAOZZ | 11862 | 14026804 | TIE ROD, STEERING UOC: 209 | 1 |
| 8 | PAOZZ | 30076 | 160635 | NUT, PLAIN, HEXAGON UOC: 209 | 1 |
| 9 | PAOZZ | 11862 | 14026802 | TIE ROD END, STEERIN RIGHT UOC: 209 | 1 |
| END OF FIGURE | | | | | |

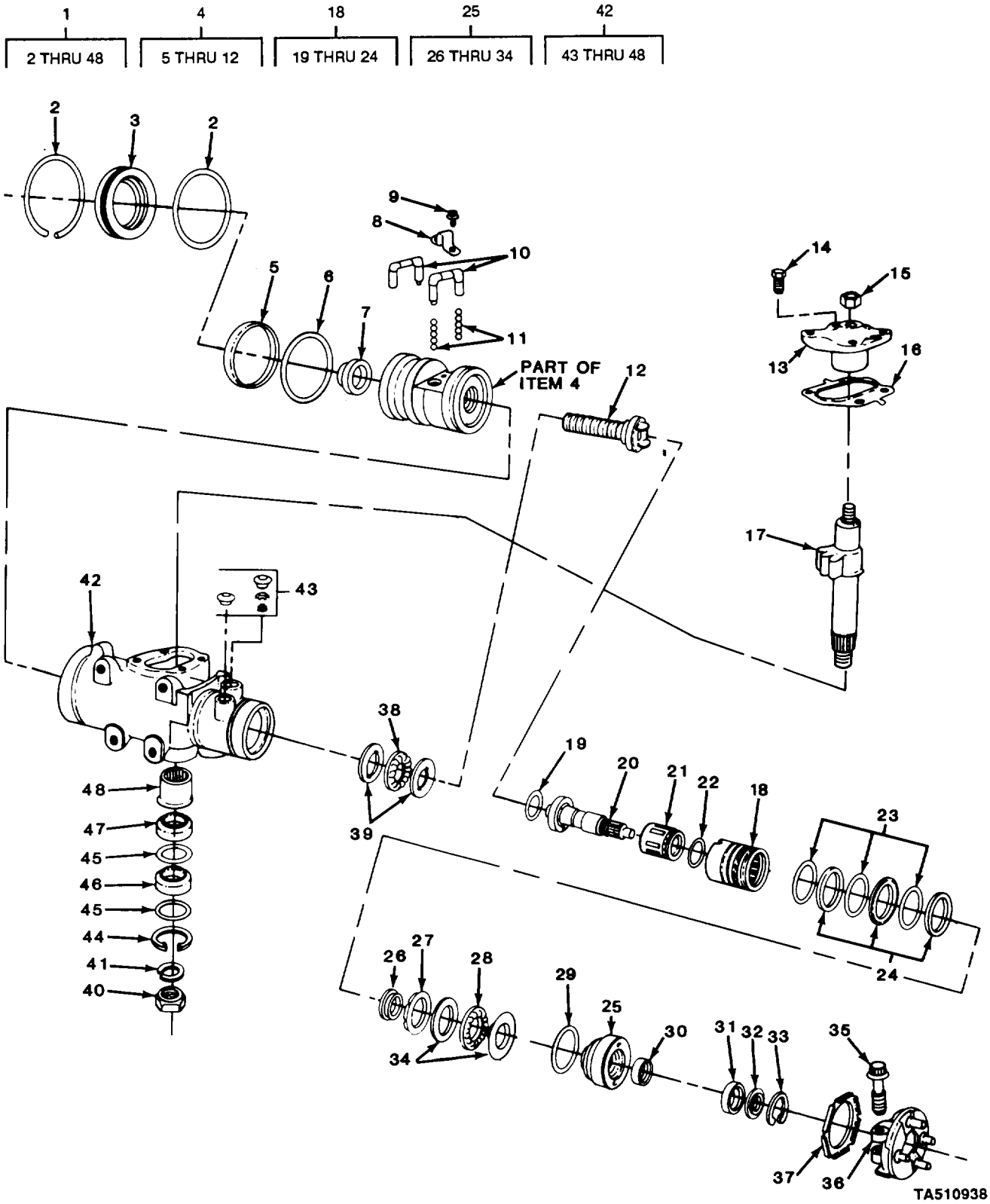
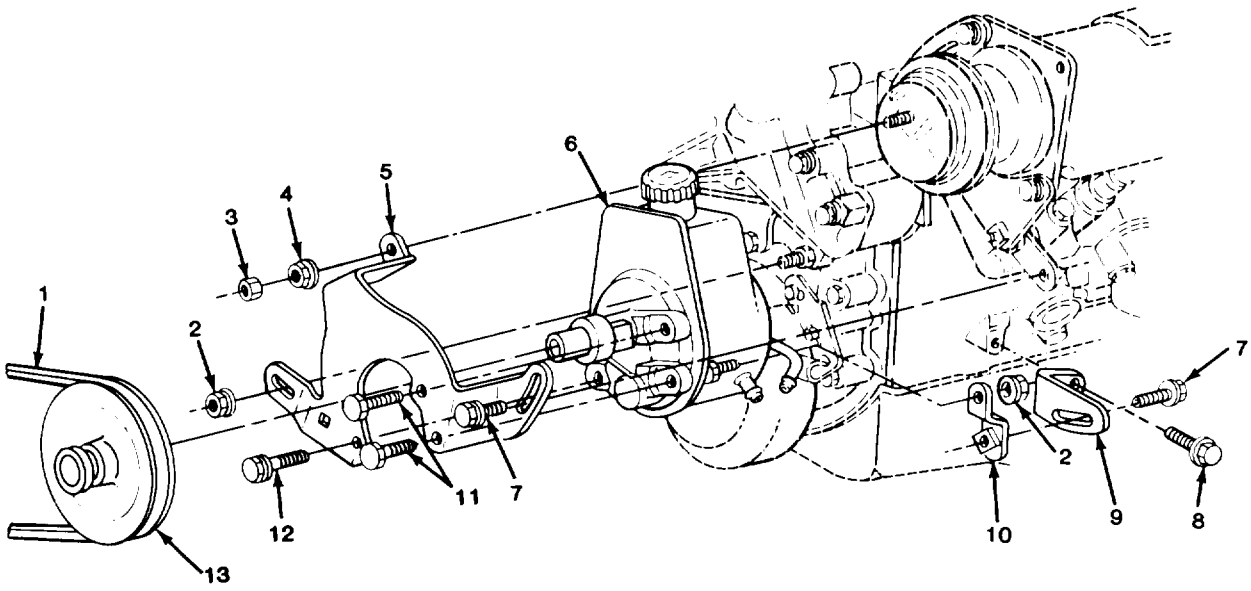

FIGURE 103. POWER STEERING GEAR AND

| SECTION II | | TM9-2320-289-20P | | | |
|------------|-------|------------------|---------|--|-----|
| (1) | (2) | (3) | (4) | (5) | (6) |
| ITEM | SMR | | PART | | |
| NO | CODE | CAGEC | NUMBER | DESCRIPTION AND USABLE ON CODES (UOC) | QTY |
| | | | | GROUP 1407 POWER STEERING GEAR ASSEMBLY | |
| | | | | FIG. 103 POWER STEERING GEAR AND COMPONENT PARTS | |
| 1 | PAOHH | 11862 | 7846959 | STEERING GEAR | 1 |
| | | | | END OF FIGURE | |



TA510939

FIGURE 104. HYDRAULIC PUMP.

| SECTION II (1) ITEM NO | (2) SMR CODE | (3) CAGEC | TM9-2320-289-20P (4) PART NUMBER | (5) DESCRIPTION AND USABLE ON CODES (UOC) | (6) QTY |
|---------------------------------|--------------------|--------------|---|--|------------|
| | | | | GROUP 1410 HYDRAULIC PUMP OR FLUID MOTOR ASSEMBLY | |
| | | | | FIG. 104 HYDRAULIC PUMP | |
| 1 | PAOZZ | 20796 | 42-5023 | BELT,V | 1 |
| 2 | PAOZZ | 11862 | 11506101 | NUT | 2 |
| 3 | PAOZZ | 11862 | 11503643 | NUT | 1 |
| | | | | UOC:194,208,209,230,231,252,254,256 | |
| 4 | PAOZZ | 73342 | 11501033 | NUT | 1 |
| | | | | UOC:210 | |
| 5 | PAOZZ | 11862 | 14033879 | BRACKET,POWER STEER | 1 |
| 6 | PAOFH | 52788 | 7838936 | PUMP ASSEMBLY,POWER | 1 |
| 7 | PAOZZ | 11862 | 1635490 | BOLT,SELF-LOCKING | 2 |
| 8 | PAOZZ | 11862 | 11504595 | SCREW,CAP,HEXAGON H | 1 |
| 9 | PAOZZ | 11862 | 14033880 | BRACKET,ANGLE | 1 |
| 10 | PAOZZ | 11862 | 14033881 | BRACKET,DOUBLE ANGL | 1 |
| 11 | PAOZZ | 11862 | 11504512 | BOLT,MACHINE | 2 |
| 12 | PAOZZ | 11862 | 11505299 | BOLT,MACHINE | 1 |
| 13 | PAOZZ | 11862 | 14023174 | PULLEY,GROOVE | 1 |
| | | | | UOC:210,230 | |
| 13 | PAOZZ | 11862 | 14067701 | PULLEY,CONE | 1 |
| | | | | UOC:194,208,209,230,231,252,254,256 | |
| | | | | END OF FIGURE | |

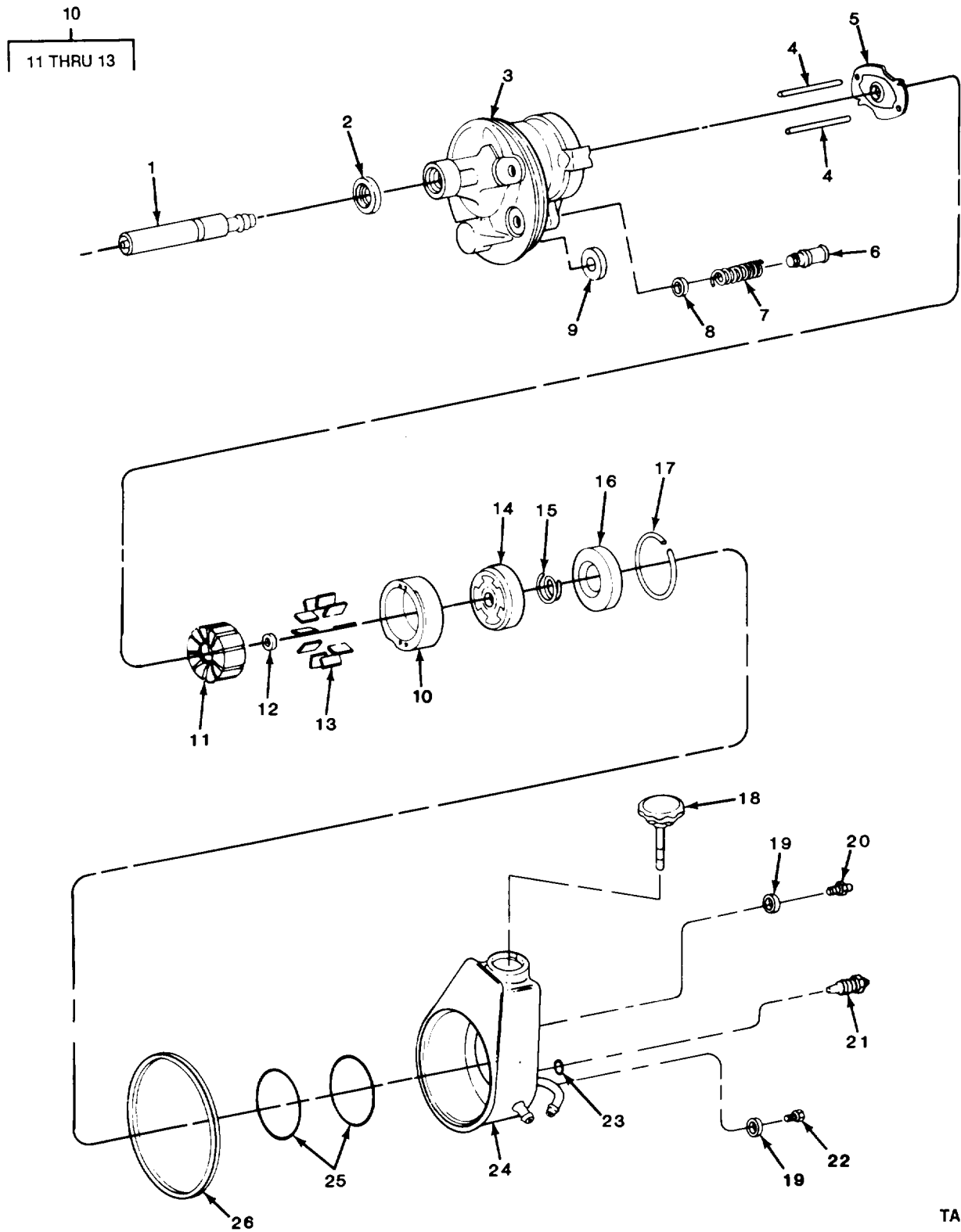
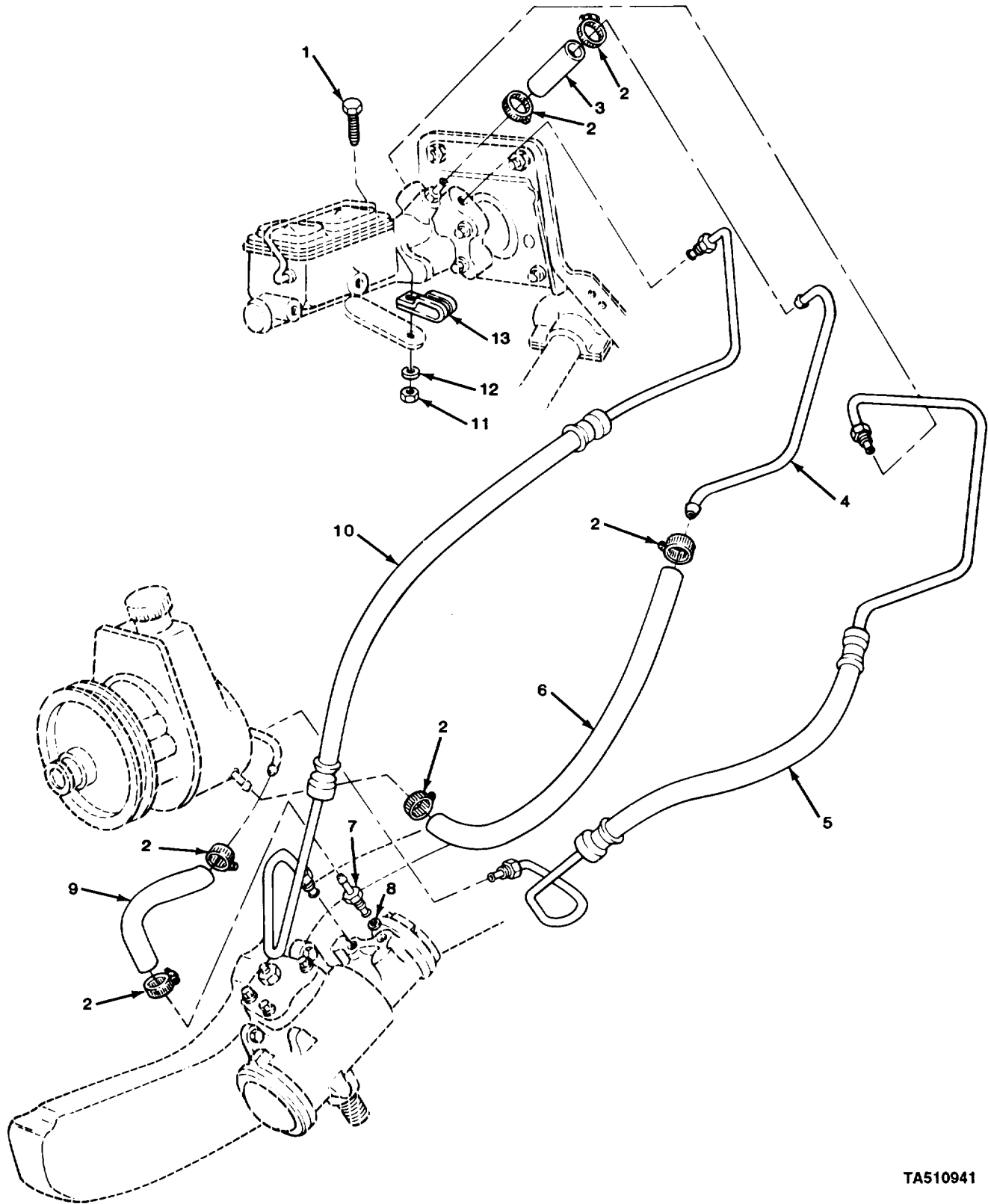

FIGURE 105. HYDRAULIC PUMP COMPONENT PARTS.

| SECTION II (1) ITEM NO | (2) SMR CODE | (3) CAGEC | TM9-2320-289-20P (4) PART NUMBER | (5) DESCRIPTION AND USABLE ON CODES (UOC) | (6) QTY |
|---------------------------------|--------------------|--------------|---|--|------------|
| | | | | GROUP 1410 HYDRAULIC PUMP OR FLUID MOTOR ASSEMBLY | |
| | | | | FIG. 105 HYDRAULIC PUMP COMPONENT PARTS | |
| 18 | PAOZZ | 11862 | 7834183 | .GAGE ROD-CAP, LIQUID | 1 |
| | | | | END OF FIGURE | |



TA510941

FIGURE 106. HYDRAULIC STEERING LINES.

| SECTION II | | | | TM9-2320-289-20P | | |
|------------|-------|-------|------------|---------------------------------------|-----|-----|
| (1) | (2) | (3) | (4) | (5) | (6) | |
| ITEM | SMR | | PART | | | |
| NO | CODE | CAGEC | NUMBER | DESCRIPTION AND USABLE ON CODES (UOC) | | QTY |
| | | | | GROUP 1411 HOSES, LINES, FITTINGS | | |
| | | | | FIG. 106 HYDRAULIC STEERING LINES | | |
| 1 | PAOZZ | 96906 | MS90728-32 | BOLT,MACHINE | | 1 |
| 2 | PAOZZ | 11862 | 25518880 | CLAMP,HOSE | | 6 |
| 3 | MOOZZ | 11862 | 350371 | HOSE P/S BSTR RTN (1.75"LG) MAKE | | 1 |
| | | | | FROM HOSE,P/N 7828506 | | |
| 4 | MFOZZ | 11862 | 14040735 | PIPE P/S BSTR RTN (15.90"LG) MAKE | | 1 |
| | | | | FROM TUBE, P/N 603827 | | |
| 5 | PAOZZ | 11862 | 7838941 | HOSE ASSEMBLY,NONME | | 1 |
| 6 | MOOZZ | 11862 | 1488565 | HOSE P/S BSTR RTN (20.50"LG) MAKE | | 1 |
| | | | | FROM HOSE,P/N 7828506 | | |
| 7 | PAOZZ | 11862 | 22514738 | TUBE AND ADAPTER AS | | 1 |
| 8 | PAOZZ | 11862 | 7829923 | PACKING,PREFORMED | | 1 |
| 9 | MOOZZ | 11862 | 3773687 | HOSE P/S FR OTLT (13.00"LG) MAKE | | 1 |
| | | | | FROM HOSE,P/N 7828506 | | |
| 10 | PAOZZ | 11862 | 7838942 | HOSE ASSEMBLY,NONME | | 1 |
| 11 | PAOZZ | 96906 | MS51967-6 | NUT,PLAIN,HEXAGON | | 1 |
| 12 | PAOZZ | 96906 | MS35340-45 | WASHER,LOCK | | 1 |
| 13 | PAOZZ | 11862 | 338696 | CLAMP,LOOP | | 1 |
| | | | | END OF FIGURE | | |

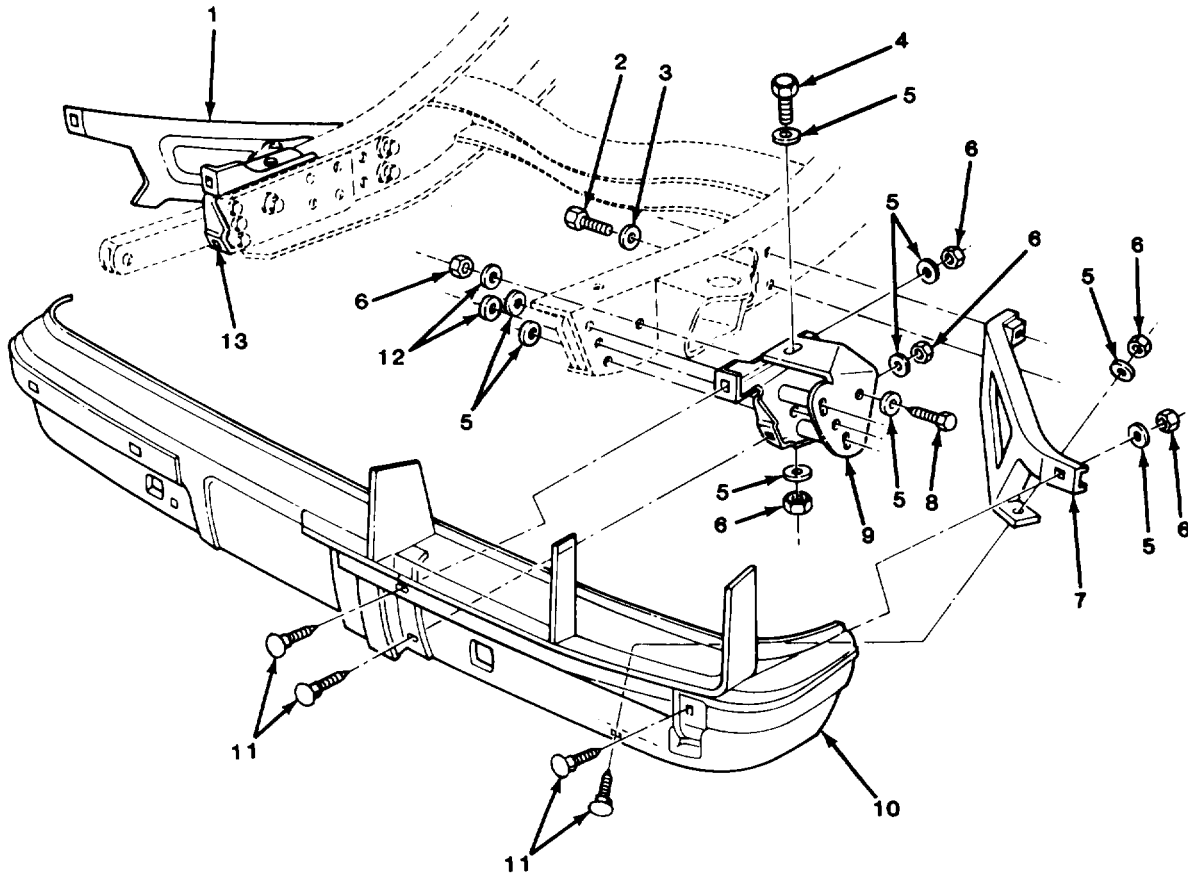

TA510942

FIGURE 107. FRONT BUMPER AND RELATED PARTS.

| SECTION II | | TM9-2320-289-20P | | | |
|------------|----------|------------------|-------------|---|-----|
| (1) | (2) | (3) | (4) | (5) | (6) |
| ITEM NO | SMR CODE | CAGEC | PART NUMBER | DESCRIPTION AND USABLE ON CODES (UOC) | QTY |
| | | | | GROUP 15 FRAME, TOWING ATTACHMENTS, DRAWBARS, AND ARTICULATION SYSTEMS | |
| | | | | GROUP 1501 FRAME ASSEMBLY | |
| | | | | FIG. 107 FRONT BUMPER AND RELATED PARTS | |
| 1 | PAOZZ | 11862 | 14045516 | BRACE, FENDER | 1 |
| 2 | PAOZZ | 96906 | MS90728-87 | SCREW, CAP, HEXAGON H | 4 |
| 3 | PAOZZ | 11862 | 3790768 | WASHER, FLAT | 4 |
| 4 | PAOZZ | 96906 | MS90728-111 | SCREW, CAP, HEXAGON H | 2 |
| 5 | PAOZZ | 96906 | MS27183-18 | WASHER, FLAT | 24 |
| 6 | PAOZZ | 96906 | MS51967-14 | NUT, PLAIN, HEXAGON | 18 |
| 7 | PAOZZ | 11862 | 14045515 | BRACE, FENDER | 1 |
| 8 | PAOZZ | 96906 | MS90728-119 | SCREW, CAP, HEXAGON H | 8 |
| 9 | PAOZZ | 11862 | 14067791 | BRACE, FENDER LEFT | 1 |
| 10 | PFOZZ | 11862 | 14072422 | BUMPER, VEHICULAR | 1 |
| 11 | PAOZZ | 11862 | 14072425 | BOLT, SQUARE NECK | 8 |
| 12 | PAOZZ | 96906 | MS27183-19 | WASHER, FLAT | 4 |
| 13 | PAOZZ | 11862 | 14067792 | BRACKET ASSEMBLY, BU RIGHT | 1 |
| | | | | END OF FIGURE | |

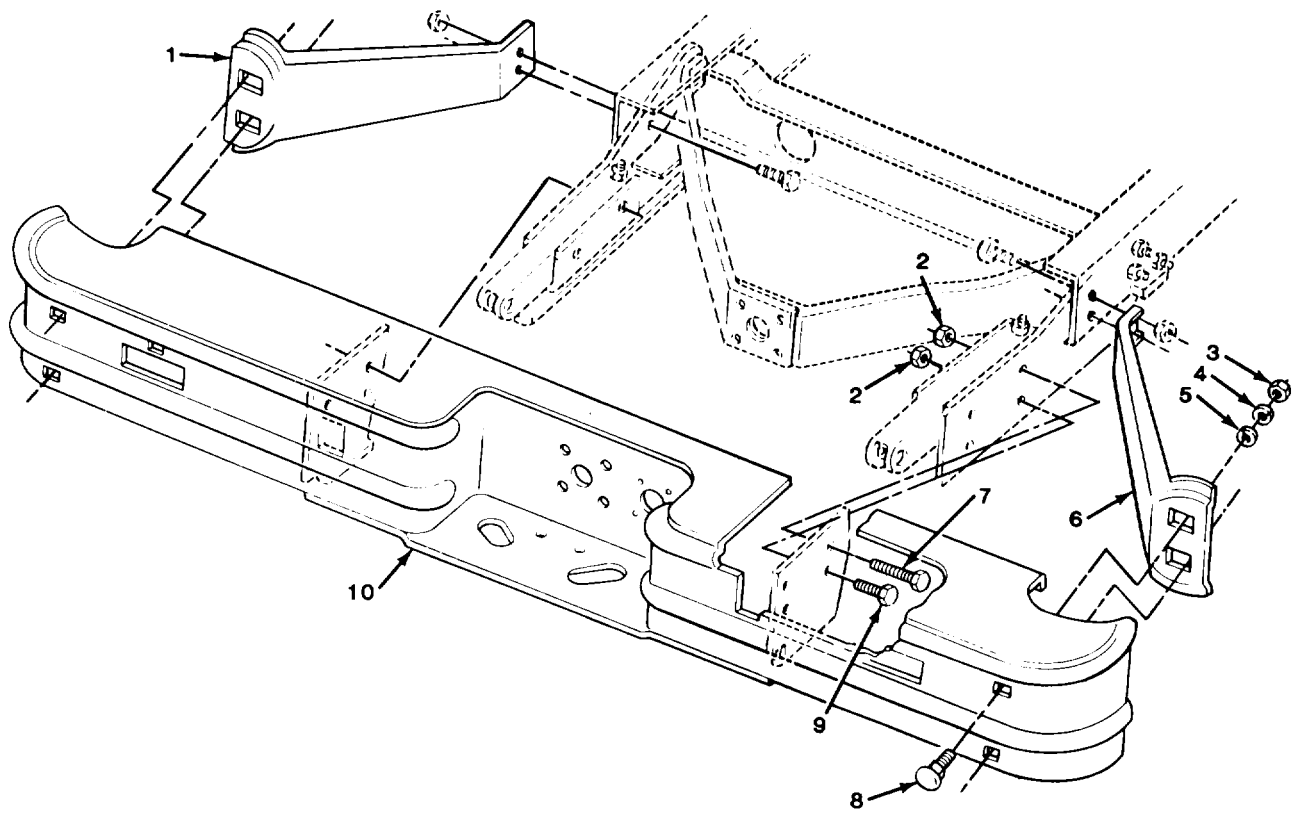

TA510943

FIGURE 108. REAR BUMPER AND MOUNTING PARTS (ALL EXCEPT M1009 AND M1010).

| SECTION II (1) ITEM NO | (2) SMR CODE | (3) CAGEC | TM9-2320-289-20P (4) PART NUMBER | (5) DESCRIPTION AND USABLE ON CODES (UOC) | (6) QTY |
|---------------------------------|--------------------|--------------|---|---|------------|
| | | | | GROUP 1501 FRAME ASSEMBLY | |
| | | | | FIG. 108 REAR BUMPER AND MOUNTING PARTS (ALL EXCEPT M1009 AND M1010) | |
| 1 | PAOZZ | 11862 | 14014799 | BRACE, FENDER UOC: 194, 208, 230, 231, 252, 254, 256 | 1 |
| 2 | PAOZZ | 24617 | 9422301 | NUT, SELF-LOCKING, HE UOC: 194, 208, 230, 231, 252, 254, 256 | 8 |
| 3 | PAOZZ | 96906 | MS51967-14 | NUT, PLAIN, HEXAGON UOC: 194, 208, 230, 231, 252, 254, 256 | 4 |
| 4 | PAOZZ | 96906 | MS35340-48 | WASHER, LOCK UOC: 194, 208, 230, 231, 252, 254, 256 | 4 |
| 5 | PAOZZ | 96906 | MS27183-18 | WASHER, FLAT UOC: 194, 208, 230, 231, 252, 254, 256 | 4 |
| 6 | PAOZZ | 11862 | 14014800 | BRACE, FENDER UOC: 194, 208, 230, 231, 252, 254, 256 | 1 |
| 7 | PAOZZ | 96906 | MS90728-119 | SCREW, CAP, HEXAGON H UOC: 194, 208, 230, 231, 252, 254, 256 | 4 |
| 8 | PAOZZ | 11862 | 14072425 | BOLT, SQUARE NECK UOC: 194, 208, 230, 231, 252, 254, 256 | 4 |
| 9 | PAOZZ | 96906 | MS90728-111 | SCREW, CAP, HEXAGON H UOC: 194, 208, 230, 231, 252, 254, 256 | 4 |
| 10 | PFOZZ | 11862 | 14072435 | BUMPER, VEHICULAR UOC: 194, 208, 230, 231, 252, 254, 256 | 1 |
| | | | | END OF FIGURE | |

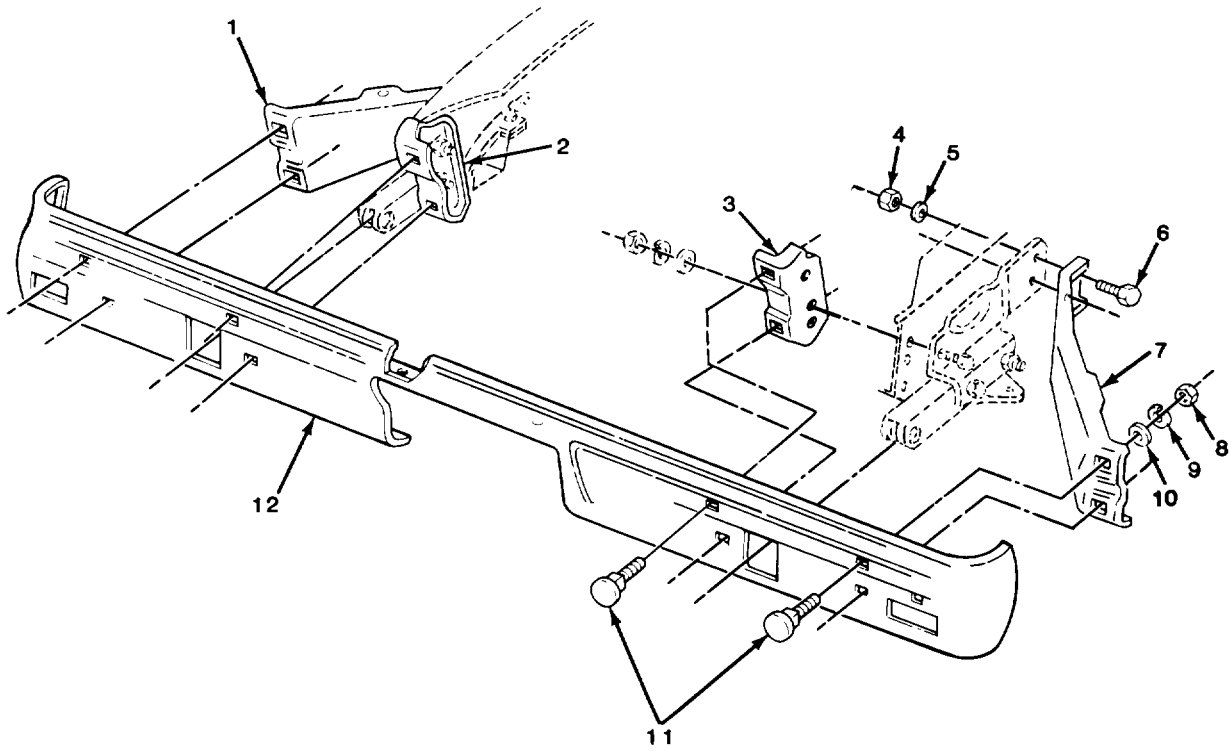

TA510944

FIGURE 109. REAR BUMPER AND MOUNTING PARTS (M1009).

| SECTION II (1) ITEM NO | (2) SMR CODE | (3) CAGEC | TM9-2320-289-20P (4) PART NUMBER | (5) DESCRIPTION AND USABLE ON CODES (UOC) | (6) QTY |
|---|--------------------|--------------|---|--|------------|
| GROUP 1501 FRAME ASSEMBLY | | | | | |
| FIG. 109 REAR BUMPER AND MOUNTING PARTS (M1009) | | | | | |
| 1 | PAOZZ | 11862 | 14067783 | BRACE, FENDER UOC: 209 | 1 |
| 2 | PAOZZ | 11862 | 14021357 | BRACE, FENDER UOC: 209 | 1 |
| 3 | PAOZZ | 11862 | 14021358 | BRACE, FENDER UOC: 209 | 1 |
| 4 | PAOZZ | 96906 | MS51967-12 | NUT, PLAIN, HEXAGON UOC: 209 | 4 |
| 5 | PAOZZ | 96906 | MS35340-47 | WASHER, LOCK UOC: 209 | 4 |
| 6 | PAOZZ | 96906 | MS90728-87 | SCREW, CAP, HEXAGON H UOC: 209 | 4 |
| 7 | PAOZZ | 11862 | 14067784 | BRACE, FENDER UOC: 209 | 1 |
| 8 | PAOZZ | 96906 | MS51967-14 | NUT, PLAIN, HEXAGON UOC: 209 | 8 |
| 9 | PAOZZ | 96906 | MS35340-48 | WASHER, LOCK UOC: 209 | 8 |
| 10 | PAOZZ | 96906 | MS27183-18 | WASHER, FLAT UOC: 209 | 8 |
| 11 | PAOZZ | 11862 | 14072425 | BOLT, SQUARE NECK UOC: 209 | 8 |
| 12 | PFOZZ | 11862 | 14072436 | BUMPER, VEHICULAR UOC: 209 | 1 |

END OF FIGURE

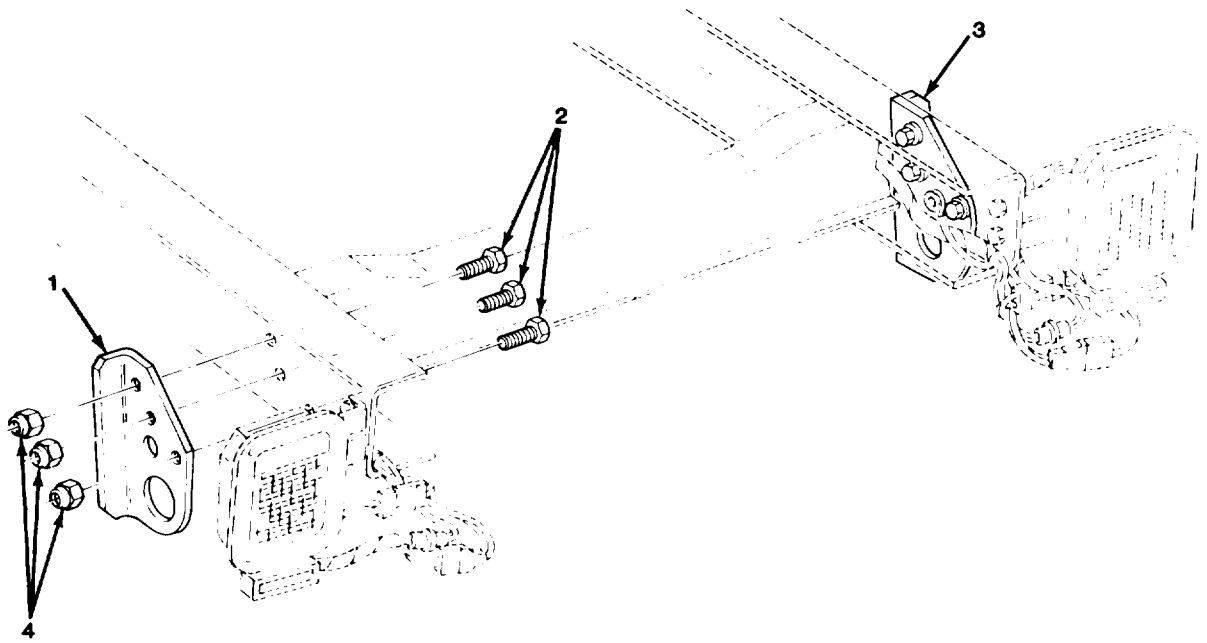

TA510945

FIGURE 110. REAR TIE-DOWNS (M1031).

| SECTION II | | | | TM9-2320-289-20P | | |
|------------|-------|-------|-------------|---------------------------------------|--|-----|
| (1) | (2) | (3) | (4) | (5) | | (6) |
| ITEM | SMR | | PART | | | |
| NO | CODE | CAGEC | NUMBER | DESCRIPTION AND USABLE ON CODES (UOC) | | QTY |
| | | | | GROUP 1501 FRAME ASSEMBLY | | |
| | | | | FIG. 110 REAR TIE-DOWNS (M1031) | | |
| 1 | PAOZZ | 11862 | 15599219 | BRACKET,ANGLE LEFT UOC: 231 | | 1 |
| 2 | PAOZZ | 96906 | MS90728-111 | SCREW,CAP,HEXAGON H UOC: 231 | | 6 |
| 3 | PAOZZ | 11862 | 15599220 | BRACKET,ANGLE UOC: 231 | | 1 |
| 4 | PAOZZ | 24617 | 9422301 | NUT,SELF-LOCKING,HE UOC: 231 | | 6 |
| | | | | END OF FIGURE | | |

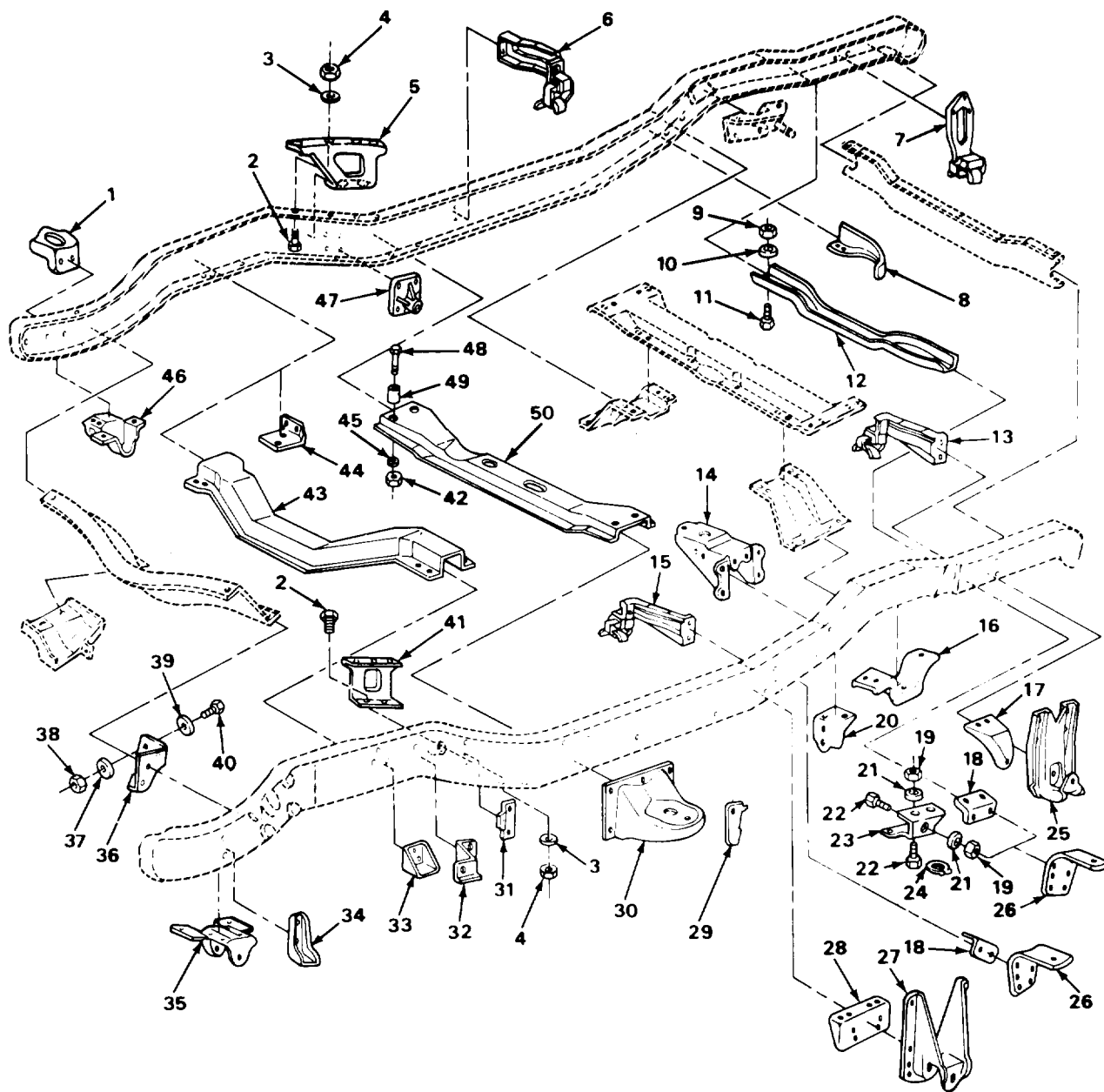

TA510947

FIGURE 111. FRAME ASSEMBLY RELATED PARTS (ALL EXCEPT M1009).

| SECTION II (1) ITEM NO | (2) SMR CODE | (3) CAGEC | TM9-2320-289-20P (4) PART NUMBER | (5) DESCRIPTION AND USABLE ON CODES (UOC) | (6) QTY |
|---|--------------------|--------------|---|--|------------|
| GROUP 1501 FRAME ASSEMBLY | | | | | |
| FIG. 111 FRAME ASSEMBLY RELATED PARTS (ALL EXCEPT M1009) | | | | | |
| 2 | PAOZZ | 11862 | 9424320 | SCREW,CAP,HEXAGON H UOC:194,208,210,230,231,252,254,256 | 10 |
| 3 | PAOZZ | 96906 | MS27183-16 | WASHER,FLAT UOC:194,208,210,230,231,252,254,256 | 10 |
| 4 | PAOZZ | 80205 | NAS1408A6 | NUT,SELF-LOCKING,HE UOC:194,208,210,230,231,252,254,256 | 10 |
| 5 | PAOZZ | 11862 | 15599998 | BRACKET,SIDE MEMBER RIGHT UOC:194,208,210,230,231,252,254,256 | 1 |
| 6 | PAOZZ | 11862 | 14022538 | BRACKET,PIPE UOC:194,208,210,230,231,252,254,256 | 1 |
| 7 | PAOZZ | 11862 | 14034504 | BRACKET,PIPE RIGHT UOC:194,208,210,230,231,252,254,256 | 1 |
| 7 | PAOZZ | 11862 | 14034503 | HANGER,PIPE LEFT UOC:194,208,210,230,231,252,254,256 | 1 |
| 9 | PAOZZ | 80205 | NAS1408A6 | NUT,SELF-LOCKING,HE UOC:194,208,210,230,231,252,254,256 | 1 |
| 10 | PAOZZ | 11862 | 3914674 | WASHER,FLAT UOC:194,208,210,230,231,252,254,256 | 1 |
| 11 | PAOZZ | 96906 | MS90728-59 | SCREW,CAP,HEXAGON H UOC:194,208,210,230,231,252,254,256 | 1 |
| 12 | PAOZZ | 11862 | 15595211 | BAR,SPARE WHEEL UOC:194,208,210,230,231,252,254,256 | 1 |
| 13 | PAOZZ | 11862 | 14034501 | BRACKET,PIPE UOC:194,208,210,230,231,252,254,256 | 1 |
| 15 | PAOZZ | 11862 | 14022537 | BRACKET,PIPE UOC:194,208,210,230,231,252,254,256 | 1 |
| 19 | PAOZZ | 96906 | MS51967-8 | NUT,PLAIN,HEXAGON UOC:254,256 | 2 |
| 21 | PAOZZ | 96906 | MS35338-46 | WASHER,LOCK UOC:254,256 | 2 |
| 22 | PAOZZ | 96906 | MS90728-60 | SCREW,CAP,HEXAGON H UOC:254,256 | 3 |
| 23 | PAOZZ | 11862 | 14001067 | BRACKET,DOUBLE ANGL UOC:254,256 | 2 |
| 23 | PAOZZ | 11862 | 14001068 | BRACKET,DOUBLE ANGL UOC:254,256 | 2 |
| 24 | PAOZZ | 11862 | 337957 | RETAINER,PACKING UOC:254,256 | 2 |
| 41 | PAOZZ | 11862 | 15599997 | BRACKET,SIDE MEMBER LEFT UOC:194,208,210,230,231,252,254,256 | 1 |

END OF FIGURE

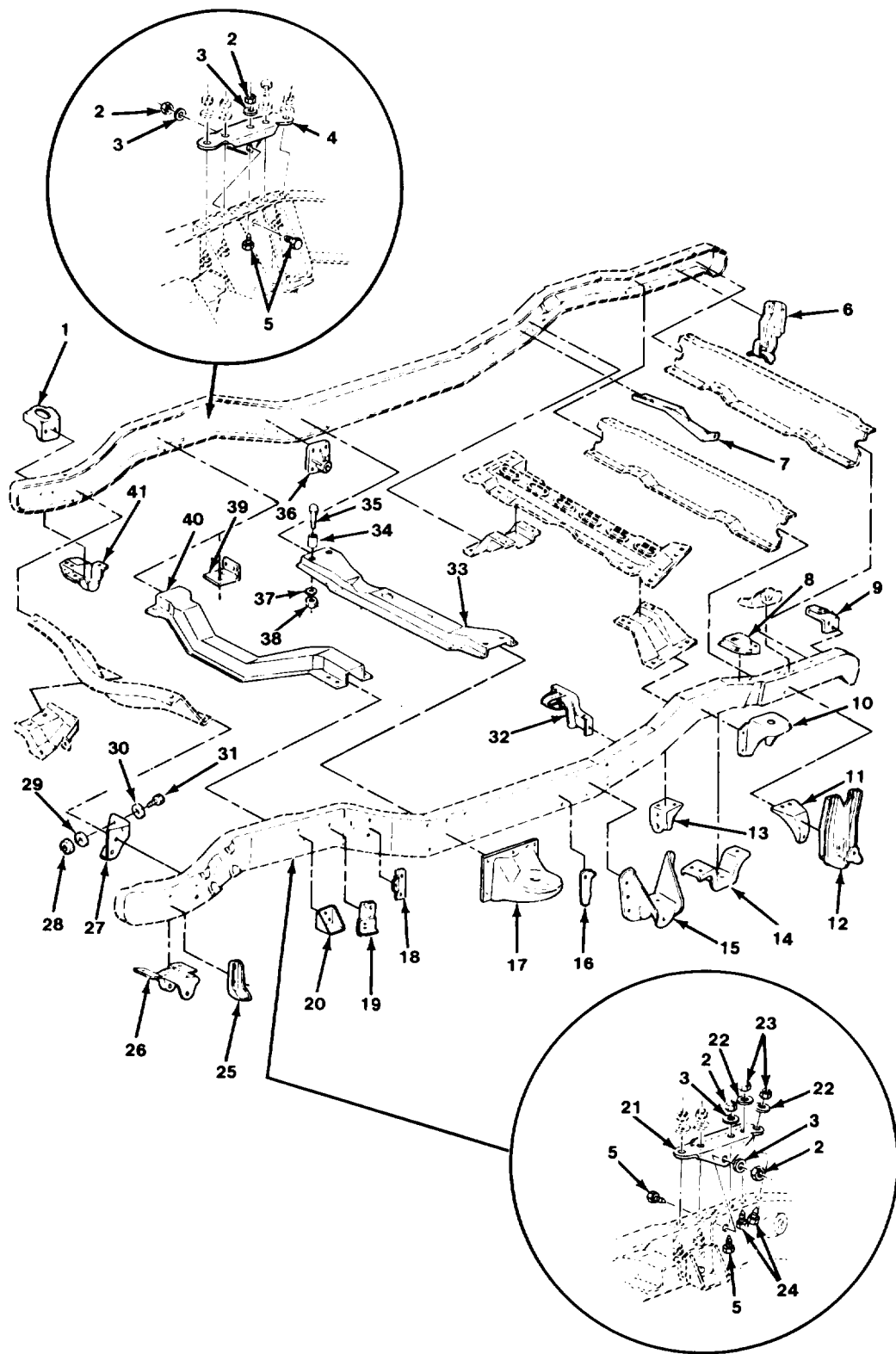
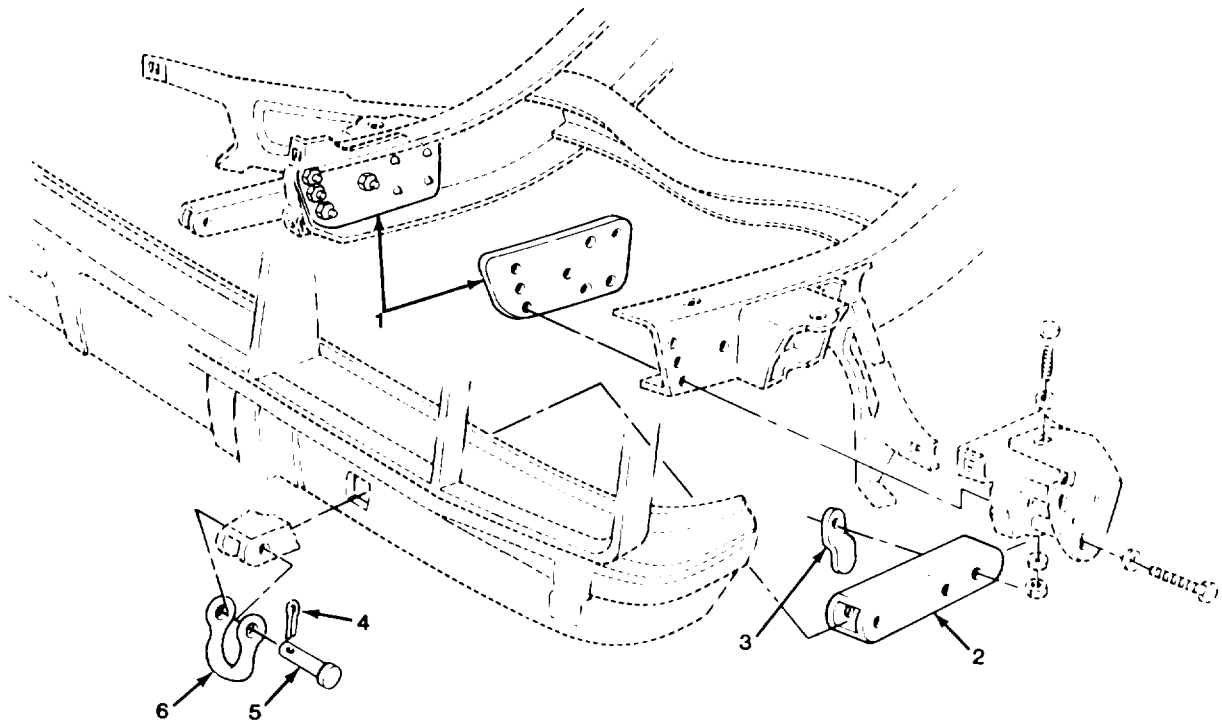

FIGURE 112. FRAME ASSEMBLY RELATED PARTS (M1009).

| SECTION II (1) ITEM NO | (2) SMR CODE | (3) CAGEC | TM9-2320-289-20P (4) PART NUMBER | (5) DESCRIPTION AND USABLE ON CODES (UOC) | (6) QTY |
|---------------------------------|--------------------|--------------|---|--|------------|
| | | | | GROUP 1501 FRAME ASSEMBLY | |
| | | | | FIG. 112 FRAME ASSEMBLY RELATED PARTS (M1009) | |
| 2 | PAOZZ | 11862 | 9422299 | NUT, SELF-LOCKING UOC: 209 | 8 |
| 3 | PAOZZ | 24617 | 3990160 | WASHER, FLAT UOC: 209 | 8 |
| 4 | XBOZZ | 11862 | TX001488 | BRACKET, RH UOC: 209 | 1 |
| 5 | PAOZZ | 11862 | 9440344 | BOLT, MACHINE UOC: 209 | 8 |
| 6 | PAOZZ | 11862 | 14020478 | SUPPORT ASSEMBLY, MU RIGHT UOC: 209 | 1 |
| 6 | PAOZZ | 11862 | 14034513 | SUPPORT, MUFFLER AND LEFT UOC: 209 | 1 |
| 21 | XBOZZ | 11862 | TX001487 | BRACKET, LH UOC: 209 | 1 |
| 22 | PAOZZ | 96906 | MS35340-46 | WASHER, LOCK UOC: 209 | 4 |
| 23 | PAOZZ | 11862 | 9418931 | NUT, PLAIN, HEXAGON UOC: 209 | 3 |
| 24 | PAOZZ | 96906 | MS90728-63 | SCREW, CAP, HEXAGON H UOC: 209 | 2 |
| 32 | PAOZZ | 11862 | 14007142 | HANGER, ENGINE EXHAU UOC: 209 | 1 |
| | | | | END OF FIGURE | |



TA510950

FIGURE 113. CLEAVES AND SUPPORTS.

| SECTION II | | | | TM9-2320-289-20P | |
|------------|-------|-------|-------------|--|-----|
| (1) | (2) | (3) | (4) | (5) | (6) |
| ITEM | SMR | | PART | | |
| NO | CODE | CAGEC | NUMBER | DESCRIPTION AND USABLE ON CODES (UOC) | QTY |
| | | | | GROUP 1503 PINTLES AND TOWING ATTACHEMENTS | |
| | | | | FIG. 113 CLEVISES AND SUPPORTS | |
| 1 | PAOZZ | 11862 | 14067790 | PLATE, TIE-DOWN | 2 |
| 2 | PAOZZ | 11862 | 14067795 | EXTENSION, TIE DOWN | 2 |
| 3 | PAOZZ | 11862 | 14067796 | BRACKET, DOUBLE ANGL | 2 |
| 4 | PAOZZ | 96906 | MS24665-497 | PIN, COTTER | 2 |
| 5 | PAOZZ | 11862 | 14067794 | PIN, STRAIGHT, HEADED | 2 |
| 6 | PAOZZ | 19207 | 7358030 | SHACKLE | 2 |
| | | | | END OF FIGURE | |

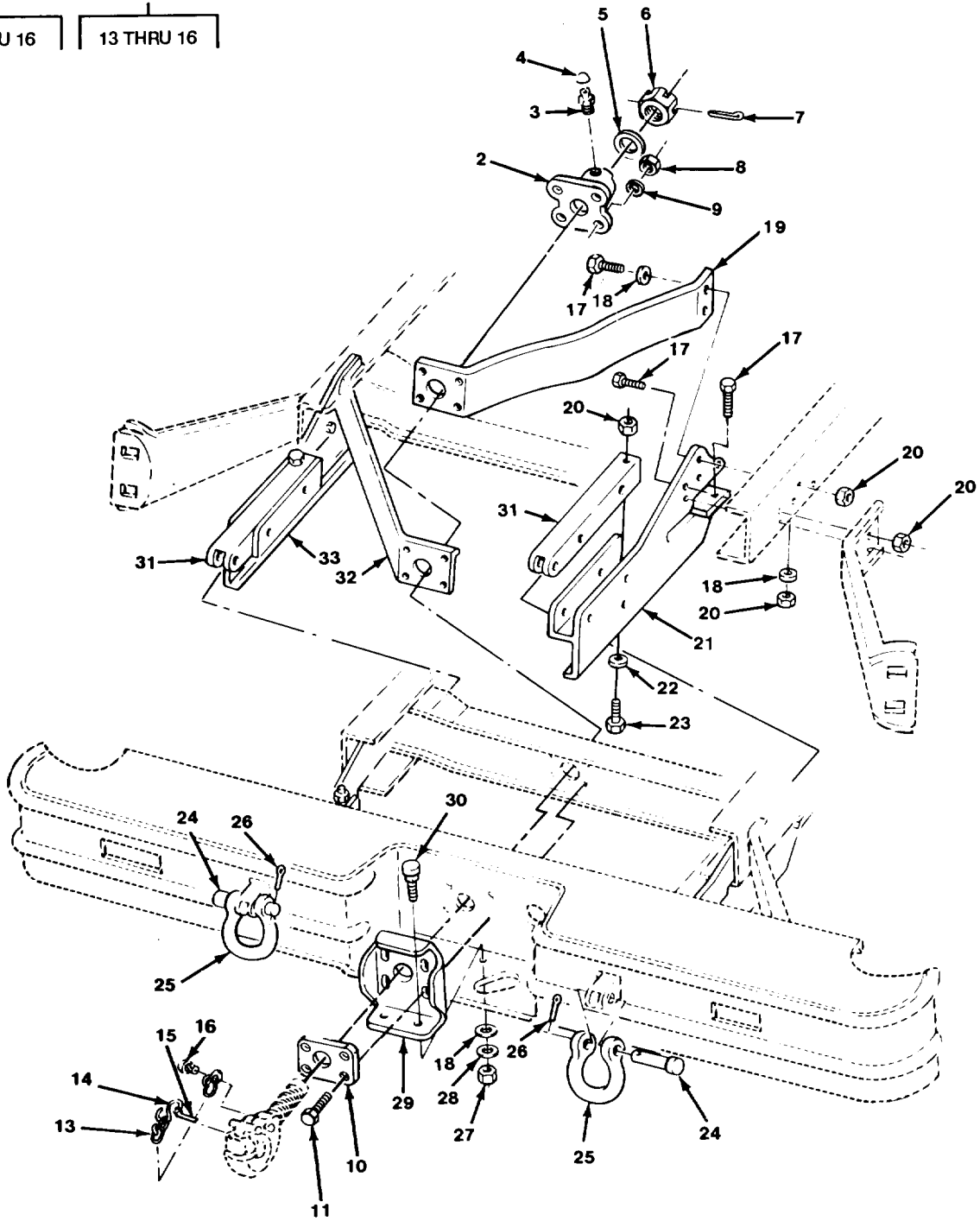
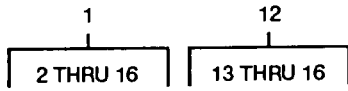

TA510951

FIGURE 114. PINTLE ASSEMBLY AND CLEVIS (M1008, M1028, AND M1028A1).

| SECTION II (1) ITEM NO | (2) SMR CODE | (3) CAGEC | TM9-2320-289-20P (4) PART NUMBER | (5) DESCRIPTION AND USABLE ON CODES (UOC) | (6) QTY |
|---|--------------------|--------------|---|--|------------|
| GROUP 1503 PINTLES AND TOWING ATTACHMENTS | | | | | |
| FIG. 114 PINTLE ASSEMBLY AND CLEVIS (M1008, M1028, AND M1028A1) | | | | | |
| 1 | PAOOO | 96906 | MS51335-1 | PINTLE ASSEMBLY, TOW UOC: 194, 208, 230, 252 | 1 |
| 2 | PAOZZ | 74410 | XA-T-61-SR | . COLLAR, SHAFT UOC: 194, 208, 230, 252, 254, 256 | 1 |
| 3 | PAOZZ | 96906 | MS15001-1 | . FITTING, LUBRICATION UOC: 194, 208, 230, 252, 254, 256 | 1 |
| 4 | PAOZZ | 74410 | XB-767-10 | . CAP, PROTECTIVE, DUST UOC: 194, 208, 230, 252, 254, 256 | 1 |
| 5 | PAOZZ | 74410 | XA-T-88 | . WASHER, FLAT UOC: 194, 208, 230, 252, 254, 256 | 1 |
| 6 | PAOZZ | 96906 | MS35692-94 | . NUT, PLAIN, SLOTTED, H UOC: 194, 208, 230, 252, 254, 256 | 1 |
| 7 | PAOZZ | 96906 | MS24665-628 | . PIN, COTTER UOC: 194, 208, 230, 252, 254, 256 | 1 |
| 8 | XDOZZ | 74410 | XB-766 | . NUT, PLAIN, HEXAGON UOC: 194, 208, 230, 252, 254, 256 | 4 |
| 9 | PAOZZ | 74410 | XB-T-45-1 | . WASHER, LOCK UOC: 194, 208, 230, 252, 254, 256 | 4 |
| 10 | PAOZZ | 74410 | XA-T-61-SF | . BRACKET, PINTLE HOOK UOC: 194, 208, 230, 252, 254, 256 | 1 |
| 11 | PAOZZ | 96906 | MS90727-117 | . SCREW, CAP, HEXAGON H UOC: 194, 208, 230, 252, 254, 256 | 4 |
| 12 | PAOOO | 96906 | MS51335-1 | . PINTLE ASSEMBLY, TOW UOC: 194, 208, 230, 252, 254, 256 | 1 |
| 13 | MOOZZ | 74410 | XX123 | . . CHAIN (5" LG) MAKE FROM CHAIN, P/ N RRC271BTY2CLDIA072 UOC: 194, 208, 230, 252, 254, 256 | 1 |
| 14 | PAOZZ | 96906 | MS87006-53 | . . HOOK, CHAIN, S UOC: 194, 208, 230, 252, 254, 256 | 1 |
| 15 | PAOZZ | 80020 | 36344N24 | . . PIN, COTTER UOC: 194, 208, 230, 252, 254, 256 | 1 |
| 16 | PAOZZ | 96906 | MS21318-47 | . . SCREW, DRIVE UOC: 194, 208, 230, 252, 254, 256 | 1 |
| 17 | PAOZZ | 96906 | MS90728-113 | SCREW, CAP, HEXAGON H UOC: 194, 208, 230, 252 | 12 |
| 18 | PAOZZ | 96906 | MS27183-18 | WASHER, FLAT UOC: 194, 208, 230, 252 | 8 |
| 19 | PAOZZ | 11862 | 14067786 | BAR, REINFORCEMENT, P UOC: 194, 208, 230, 252, 254, 256 | 1 |
| 20 | PAOZZ | 24617 | 9422301 | NUT, SELF-LOCKING, HE UOC: 194, 208, 230, 252 | 14 |
| 21 | PAOZZ | 11862 | 14067780 | BRACKET, SPECIAL UOC: 194, 208, 230, 252, 254, 256 | 1 |
| 22 | PAOZZ | 96906 | MS27183-19 | WASHER, FLAT UOC: 194, 208, 230, 252 | 2 |
| 23 | PAOZZ | 96906 | MS90728-119 | SCREW, CAP, HEXAGON H | 2 |

| SECTION II | | | | TM9-2320-289-20P | | |
|------------|-------|-------|-------------|---|--|-----|
| (1) | (2) | (3) | (4) | (5) | | (6) |
| ITEM | SMR | CAGEC | PART | | | |
| NO | CODE | | NUMBER | DESCRIPTION AND USABLE ON CODES (UOC) | | QTY |
| 24 | PAOZZ | 11862 | 14067794 | UOC: 194, 208, 230, 252 PIN, STRAIGHT, HEADED | | 2 |
| 25 | PAOZZ | 11862 | 14067793 | UOC: 194, 208, 230, 252 SHACKLE | | 2 |
| 26 | PAOZZ | 96906 | MS24665-497 | UOC: 194, 208, 230, 252 PIN, COTTER | | 2 |
| 27 | PAOZZ | 96906 | MS51967-14 | UOC: 194, 208, 230, 252 NUT, PLAIN, HEXAGON | | 2 |
| 28 | PAOZZ | 96906 | MS35340-48 | UOC: 194, 208, 230, 252, 254, 256 WASHER, LOCK | | 2 |
| 29 | PAOZZ | 11862 | 14078806 | UOC: 194, 208, 230, 252, 254, 256 REINFORCEMENT, BUMPE | | 1 |
| 30 | PAOZZ | 11862 | 14072425 | UOC: 194, 208, 230, 252, 254, 256 BOLT, SQUARE NECK | | 2 |
| 31 | PAOZZ | 11862 | 14067787 | UOC: 194, 208, 230, 252, 254, 256 EXTENSION, TIE DOWN | | 2 |
| 32 | PAOZZ | 11862 | 14067785 | UOC: 194, 208, 230, 252, 254, 256 BRACKET, TOW HOOK | | 1 |
| 33 | PAOZZ | 11862 | 14067779 | UOC: 194, 208, 230, 252, 254, 256 BRACKET, SPECIAL | | 1 |

END OF FIGURE

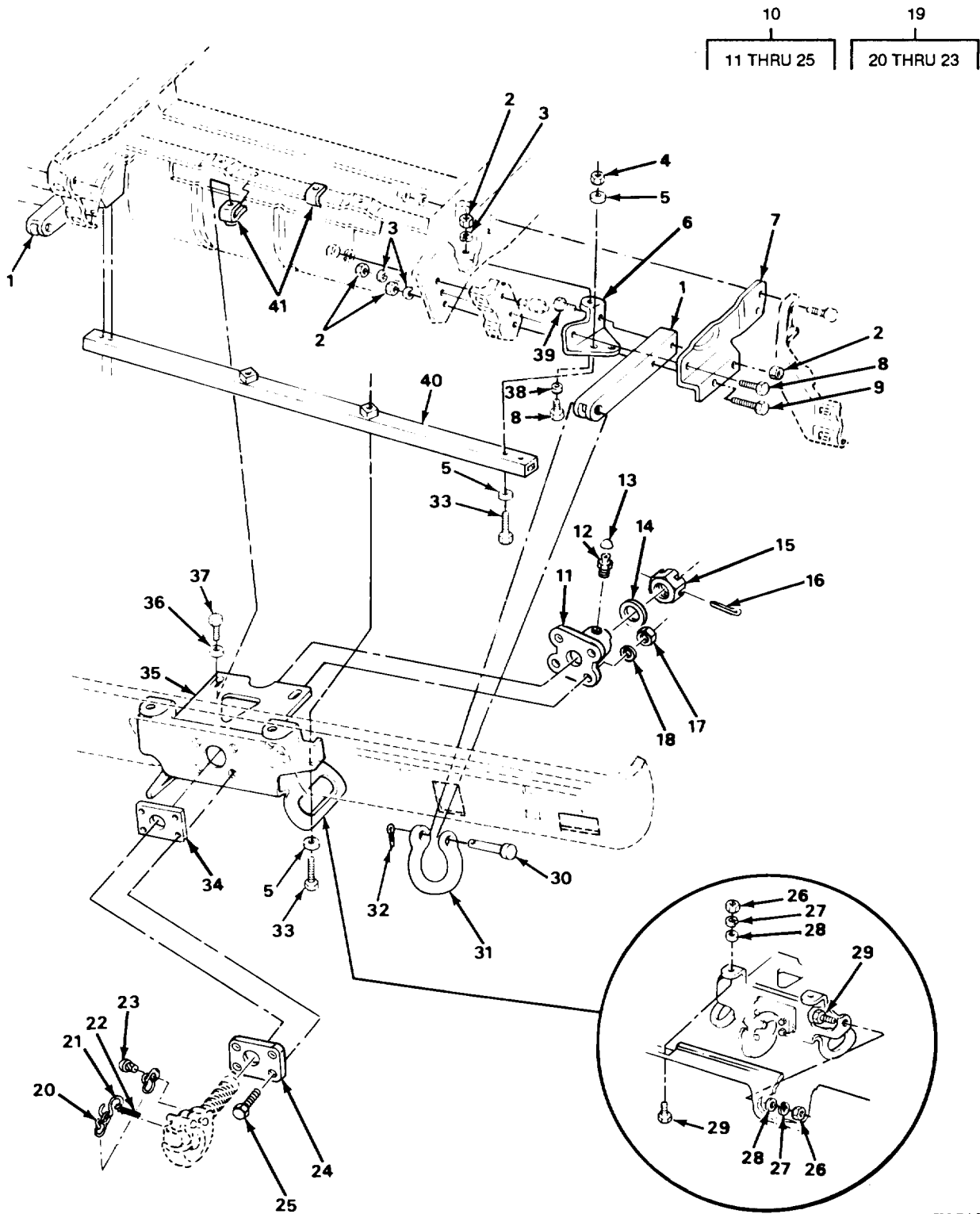
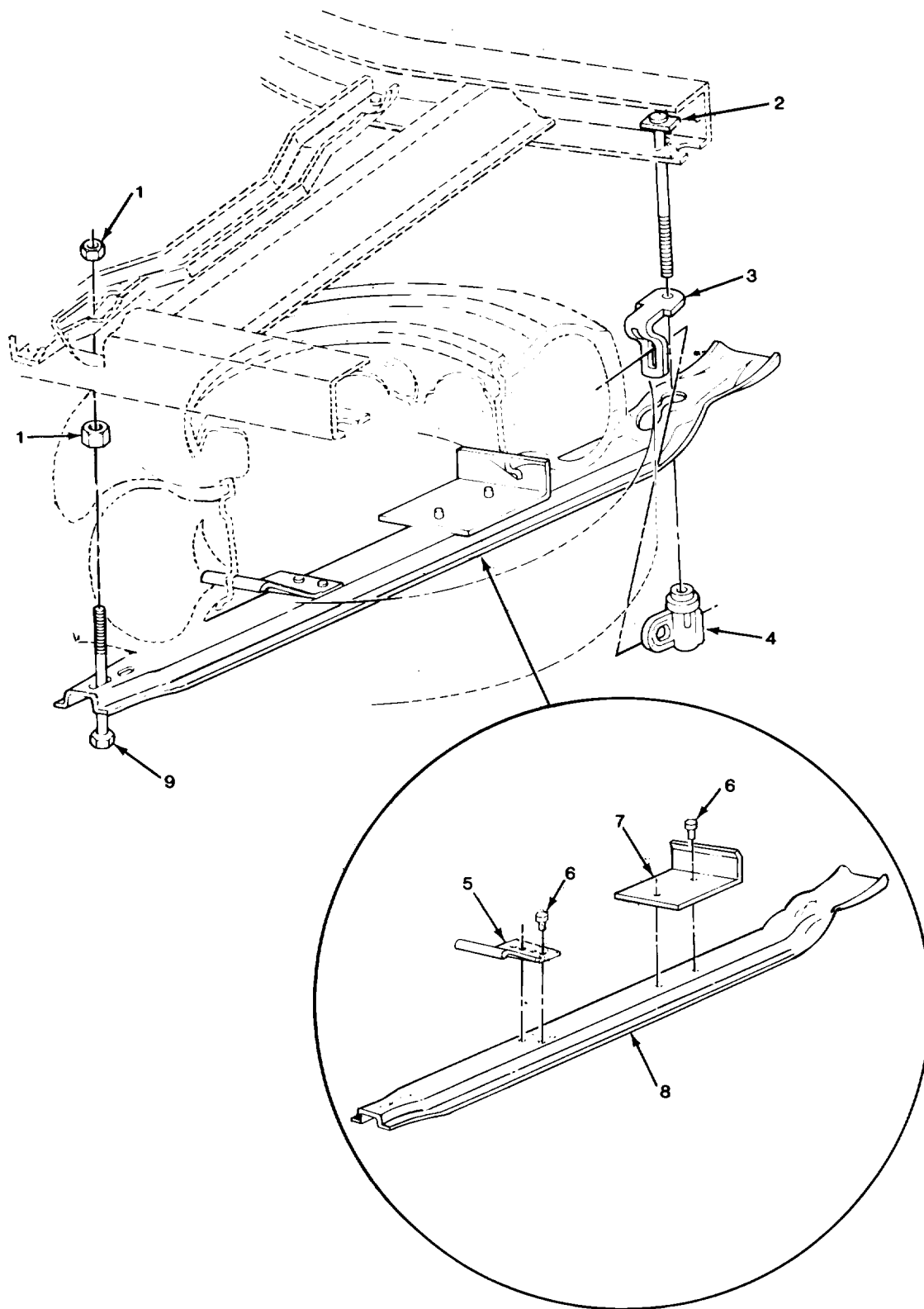

FIGURE 115. PINTLE ASSEMBLY AND CLEVIS (M1009)

| SECTION II (1) ITEM NO | (2) SMR CODE | (3) CAGEC | TM9-2320-289-20P (4) PART NUMBER | (5) DESCRIPTION AND USABLE ON CODES (UOC) | (6) QTY |
|--|--------------------|--------------|---|---|------------|
| GROUP 1503 PINTLES AND TOWING ATTACHMENTS | | | | | |
| FIG. 115 PINTLE ASSEMBLY AND CLEVIS (M1009) | | | | | |
| 1 | PAOZZ | 11862 | 14067770 | EXTENSION, TIE DOWN UOC: 209 | 2 |
| 2 | PAOZZ | 96906 | MS51967-14 | NUT, PLAIN, HEXAGON UOC: 209 | 10 |
| 3 | PAOZZ | 96906 | MS35340-48 | WASHER, LOCK UOC: 209 | 6 |
| 4 | PAOZZ | 96906 | MS51967-12 | NUT, PLAIN, HEXAGON UOC: 209 | 4 |
| 5 | PAOZZ | 11862 | 3790768 | WASHER, FLAT UOC: 209 | 10 |
| 6 | PAOZZ | 11862 | 14067773 | BRACKET, REINFORCEME LEFT UOC: 209 | 1 |
| 6 | PAOZZ | 11862 | 14067774 | BRACKET, TOW HOOK RIGHT UOC: 209 | 1 |
| 7 | PAOZZ | 11862 | 14067771 | BRACKET, DOUBLE ANGL LEFT UOC: 209 | 1 |
| 7 | PAOZZ | 11862 | 14067772 | BRACKET, DOUBLE ANGL RIGHT UOC: 209 | 1 |
| 8 | PAOZZ | 96906 | MS90728-111 | SCREW, CAP, HEXAGON H UOC: 209 | 4 |
| 9 | PAOZZ | 96906 | MS90728-119 | SCREW, CAP, HEXAGON H UOC: 209 | 2 |
| 10 | PAOOO | 96906 | MS51335-1 | PINTLE ASSEMBLY, TOW UOC: 209 | 1 |
| 11 | PAOZZ | 74410 | XA-T-61-SR | . COLLAR, SHAFT UOC: 209 | 1 |
| 12 | PAOZZ | 96906 | MS15001-1 | . FITTING, LUBRICATION UOC: 209 | 1 |
| 13 | PAOZZ | 74410 | XB-767-10 | . CAP, PROTECTIVE, DUST UOC: 209 | 1 |
| 14 | PAOZZ | 74410 | XA-T-88 | . WASHER, FLAT UOC: 209 | 1 |
| 15 | PAOZZ | 96906 | MS35692-94 | . NUT, PLAIN, SLOTTED, H UOC: 209 | 1 |
| 16 | PAOZZ | 96906 | MS24665-628 | . PIN, COTTER UOC: 209 | 1 |
| 17 | XDOZZ | 74410 | XB-766 | . NUT, PLAIN, HEXAGON UOC: 209 | 4 |
| 18 | PAOZZ | 74410 | XB-T-45-1 | . WASHER, LOCK UOC: 209 | 4 |
| 19 | PAOOO | 96906 | MS51335-1 | . PINTLE ASSEMBLY, TOW UOC: 209 | 1 |
| 20 | MOOZZ | 74410 | XX123 | . . CHAIN (5" LG) MAKE FROM CHAIN, P/ N RRC271BTY2CLDIA072 UOC: 209 | 1 |
| 21 | PAOZZ | 96906 | MS87006-53 | . . HOOK, CHAIN, S | 1 |

| SECTION II (1) ITEM NO | (2) SMR CODE | (3) CAGEC | TM9-2320-289-20P (4) PART NUMBER | (5) DESCRIPTION AND USABLE ON CODES (UOC) | (6) QTY |
|---------------------------------|--------------------|--------------|---|--|------------|
| 22 | PAOZZ | 80020 | 36344N24 | UOC: 209 . PIN, COTTER. | 1 |
| 23 | PAOZZ | 96906 | MS21318-47 | UOC: 209 . . SCREW, DRIVE | 1 |
| 24 | PAOZZ | 74410 | XA-T-61-SF | UOC: 209 . BRACKET, PINTLE HOOK | 1 |
| 25 | PAOZZ | 96906 | MS90727-117 | UOC: 209 SCREW, CAP, HEXAGON H | 4 |
| 26 | PAOZZ | 96906 | MS51967-8 | UOC: 209 NUT, PLAIN, HEXAGON | 4 |
| 27 | PAOZZ | 96906 | MS35338-46 | UOC: 209 WASHER, LOCK | 4 |
| 28 | PAOZZ | 96906 | MS27183-14 | UOC: 209 WASHER, FLAT | 4 |
| 29 | PAOZZ | 96906 | MS90728-60 | UOC: 209 SCREW, CAP, HEXAGON H | 4 |
| 30 | PAOZZ | 11862 | 14067794 | UOC: 209 PIN, STRAIGHT, HEADED | 2 |
| 31 | PAOZZ | 11862 | 14067793 | UOC: 209 SHACKLE | 2 |
| 32 | PAOZZ | 96906 | MS24665-497 | UOC: 209 PIN, COTTER | 2 |
| 33 | PAOZZ | 96906 | MS90728-92 | UOC: 209 SCREW, CAP, HEXAGON H | 6 |
| 34 | PAOZZ | 11862 | 14067789 | UOC: 209 SPACER, PLATE | 2 |
| 35 | PAOZZ | 11862 | 14067776 | UOC: 209 BRACKET, TOW HOOK | 1 |
| 36 | PAOZZ | 96906 | MS27183-15 | UOC: 209 WASHER, FLAT | 2 |
| 37 | PAOZZ | 96906 | MS90728-87 | UOC: 209 SCREW, CAP, HEXAGON H | 2 |
| 38 | PAOZZ | 96906 | MS27183-18 | UOC: 209 WASHER, FLAT | 2 |
| 39 | PAOZZ | 96906 | MS90728-117 | UOC: 209 SCREW, CAP, HEXAGON H | 2 |
| 40 | PAOZZ | 11862 | 14067775 | UOC: 209 BRACKET, TOW HOOK | 1 |
| 41 | PAOZZ | 11862 | 480567 | UOC: 209 NUT, CLIP-ON | 2 |

END OF FIGURE



TA510953

FIGURE 116. SPARE WHEEL CARRIER (ALL EXCEPT M1009).

| SECTION II | | TM9-2320-289-20P | | | |
|------------|-------|------------------|------------|--|-----|
| (1) | (2) | (3) | (4) | (5) | (6) |
| ITEM | SMR | | PART | | |
| NO | CODE | CAGEC | NUMBER | DESCRIPTION AND USABLE ON CODES (UOC) | QTY |
| | | | | GROUP 1504 SPARE WHEEL CARRIER AND TIRE LOCK | |
| | | | | FIG. 116 SPARE WHEEL CARRIER (ALL EXCEPT M1009) | |
| 1 | PAOZZ | 96906 | MS51967-14 | NUT, PLAIN, HEXAGON UOC: 194, 208, 210, 230, 231, 252, 254, 256 | 2 |
| 2 | PAOZZ | 11862 | 3991022 | BOLT, MACHINE UOC: 194, 208, 210, 230, 231, 252, 254, 256 | 1 |
| 3 | PAOZZ | 11862 | 15599915 | HOLD DOWN, SPARE TIR UOC: 194, 208, 210, 230, 231, 252, 254, 256 | 1 |
| 4 | PAOZZ | 11862 | 6274031 | NUT, PLAIN, HEXAGON UOC: 194, 208, 210, 230, 231, 252, 254, 256 | 1 |
| 5 | PAOZZ | 11862 | 350037 | PILOT, WHEEL CARRIER UOC: 194, 208, 210, 230, 231, 252, 254, 256 | 1 |
| 6 | PAOZZ | 24617 | 189448 | RIVET, SOLID UOC: 194, 208, 210, 230, 231, 252, 254, 256 | 4 |
| 7 | PAOZZ | 11862 | 6274036 | PILOT, WHEEL CARRIER UOC: 194, 208, 210, 230, 231, 252, 254, 256 | 1 |
| 8 | PAOZZ | 11862 | 350036 | STRAP, SPARE WHEEL UOC: 194, 208, 210, 230, 231, 252, 54, 256 | 1 |
| 9 | PAOZZ | 11862 | 371603 | SCREW, CAP, HEXAGON H UOC: 194, 208, 210, 230, 231, 252, 254, 256 | 1 |
| | | | | END OF FIGURE | |

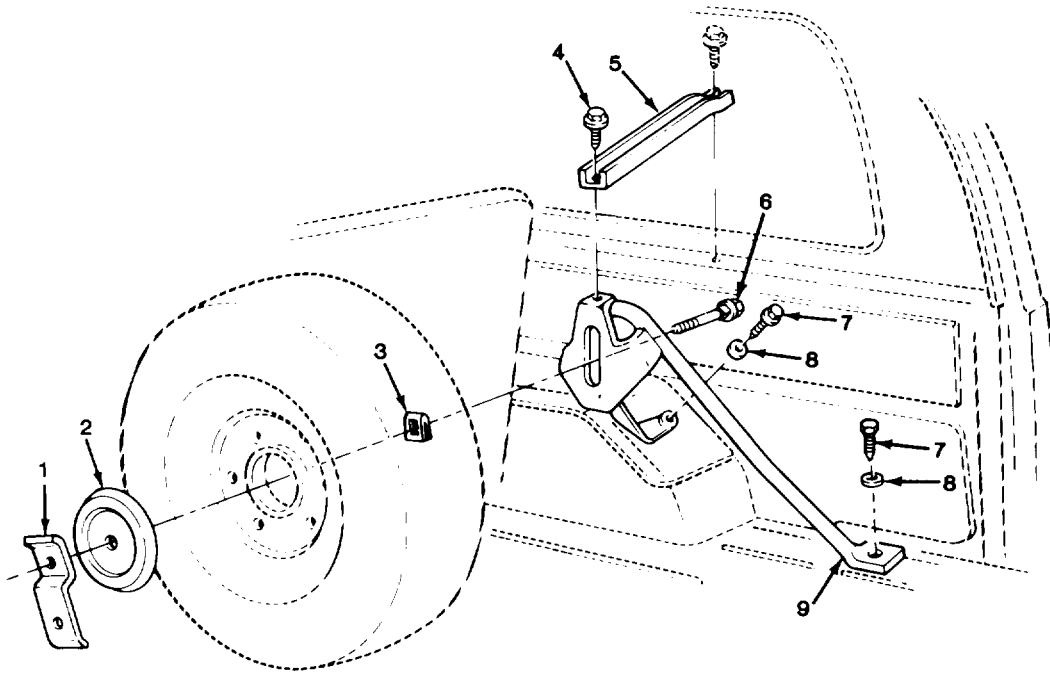

TA510954

FIGURE 117. SPARE WHEEL CARRIER (M1009).

| SECTION II (1) ITEM NO | (2) SMR CODE | (3) CAGEC | TM9-2320-289-20P (4) PART NUMBER | (5) DESCRIPTION AND USABLE ON CODES (UOC) | (6) QTY |
|---------------------------------|--------------------|--------------|---|---|------------|
| | | | | GROUP 1504 SPARE WHEEL CARRIER AND TIRE LOCK | |
| | | | | FIG. 117 SPARE WHEEL CARRIER (M1009) | |
| 1 | PAOZZ | 11862 | 330046 | RETAINER, SPARE TIRE UOC: 209 | 1 |
| 2 | PAOZZ | 11862 | 14027926 | PLATE, RESILIENT MOU UOC: 209 | 1 |
| 3 | PAOZZ | 11862 | 3725668 | PUSH ON NUT UOC: 209 | 1 |
| 4 | PAOZZ | 24617 | 443945 | SCREW UOC: 209 | 2 |
| 5 | PAOZZ | 11862 | 14007545 | BRACE, SPARE WHEEL S UOC: 209 | 1 |
| 6 | PAOZZ | 11862 | 15599432 | BOLT, SQUARE NECK UOC: 209 | 1 |
| 7 | PAOZZ | 11862 | 3954730 | SETSCREW UOC: 209 | 2 |
| 8 | PAOZZ | 96906 | MS27183-18 | WASHER, FLAT UOC: 209 | 2 |
| 9 | PAOZZ | 11862 | 343951 | SUPPORT ASSEMBLY, WH UOC: 209 | 1 |
| | | | | END OF FIGURE | |

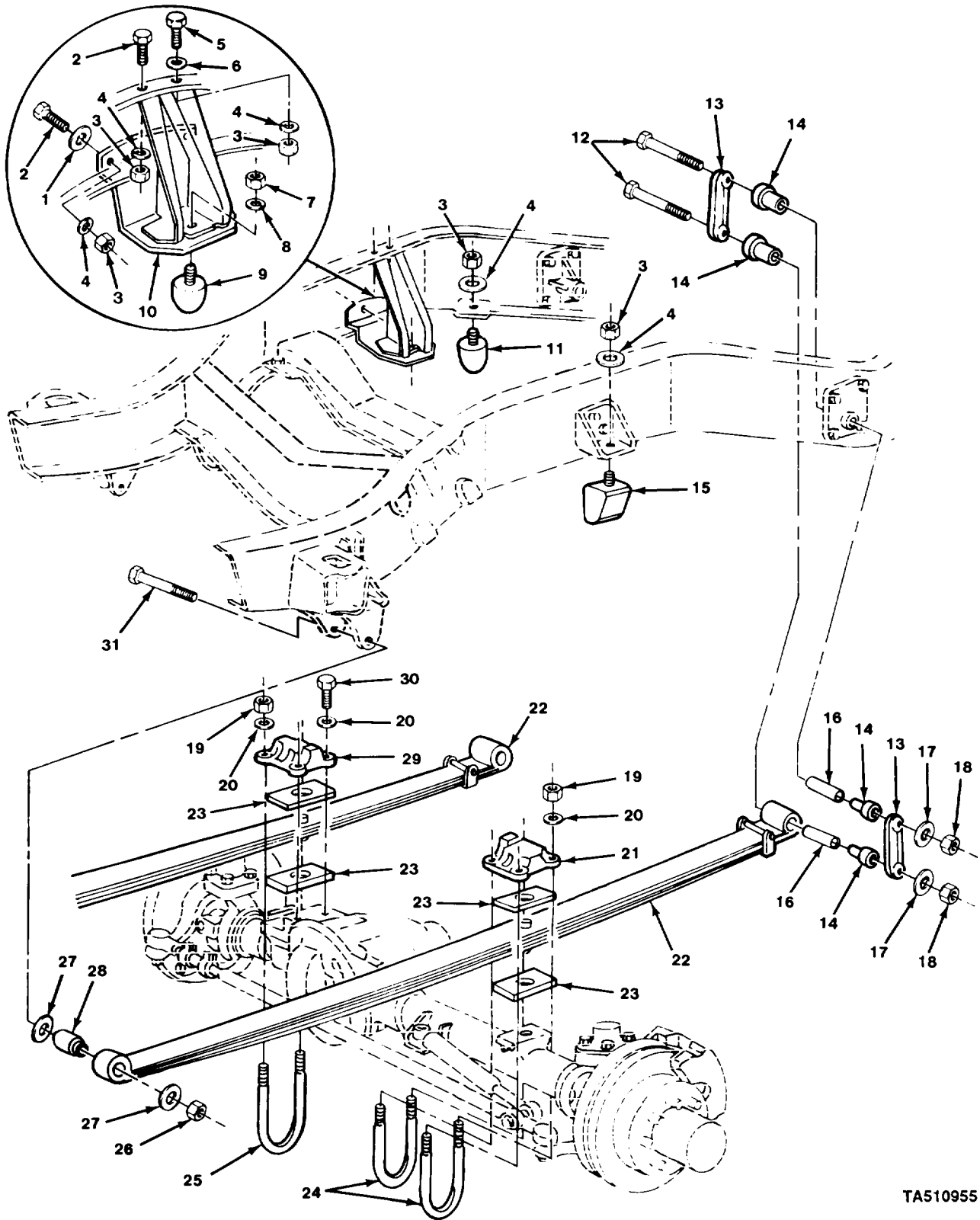

TA510955

FIGURE 118. FRONT SPRINGS AND RELATED PARTS (ALL EXCEPT M1009).

| SECTION II | | TM9-2320-289-20P | | | |
|---|----------|------------------|-------------|--|-----|
| (1) | (2) | (3) | (4) | (5) | (6) |
| ITEM NO | SMR CODE | CAGEC | PART NUMBER | DESCRIPTION AND USABLE ON CODES (UOC) | QTY |
| GROUP 16 SPRINGS AND SHOCK ABSORBERS | | | | | |
| GROUP 1601 SPRINGS | | | | | |
| FIG. 118 FRONT SPRINGS AND RELATED PARTS (ALL EXCEPT M1009) | | | | | |
| 1 | PAOZZ | 96906 | MS27183-14 | WASHER, FLAT UOC: 194, 208, 210, 230, 231, 252, 254 | 2 |
| 2 | PAOZZ | 96906 | MS90728-60 | SCREW, CAP, HEXAGON H UOC: 194, 208, 210, 230, 231, 252, 254, 256 | 4 |
| 3 | PAOZZ | 96906 | MS51967-8 | NUT, PLAIN, HEXAGON UOC: 194, 208, 210, 230, 231, 252, 254, 256 | 8 |
| 4 | PAOZZ | 96906 | MS35338-46 | WASHER, LOCK UOC: 194, 208, 210, 230, 231, 252, 254, 256 | 10 |
| 5 | PAOZZ | 96906 | MS90728-62 | SCREW, CAP, HEXAGON H UOC: 194, 208, 210, 230, 231, 252, 254, 256 | 1 |
| 6 | PAOZZ | 96906 | MS27183-16 | WASHER, FLAT UOC: 194, 208, 210, 230, 231, 252, 254, 256 | 1 |
| 7 | PAOZZ | 96906 | MS51967-14 | NUT, PLAIN, HEXAGON UOC: 194, 208, 210, 230, 231, 252, 254 | 1 |
| 8 | PAOZZ | 96906 | MS35340-48 | WASHER, LOCK UOC: 194, 208, 210, 230, 231, 252, 254, 256 | 1 |
| 9 | PAOZZ | 11862 | 14029200 | BUMPER, NONMETALLIC UOC: 194, 208, 210, 231, 252, 254, 256 | 1 |
| 10 | PAOZZ | 11862 | 14045654 | BRACKET ASSEMBLY, FR UOC: 194, 208, 210, 230, 231, 252, 254, 256 | 1 |
| 11 | PAOZZ | 11862 | 359878 | BUMPER ASSEMBLY, FRO UOC: 194, 208, 210, 230, 231, 252 | 2 |
| 15 | PAOZZ | 11862 | 359877 | BUMPER ASSEMBLY, FRO UOC: 194, 208, 210, 230, 231, 252, 254, 256 | 2 |

END OF FIGURE

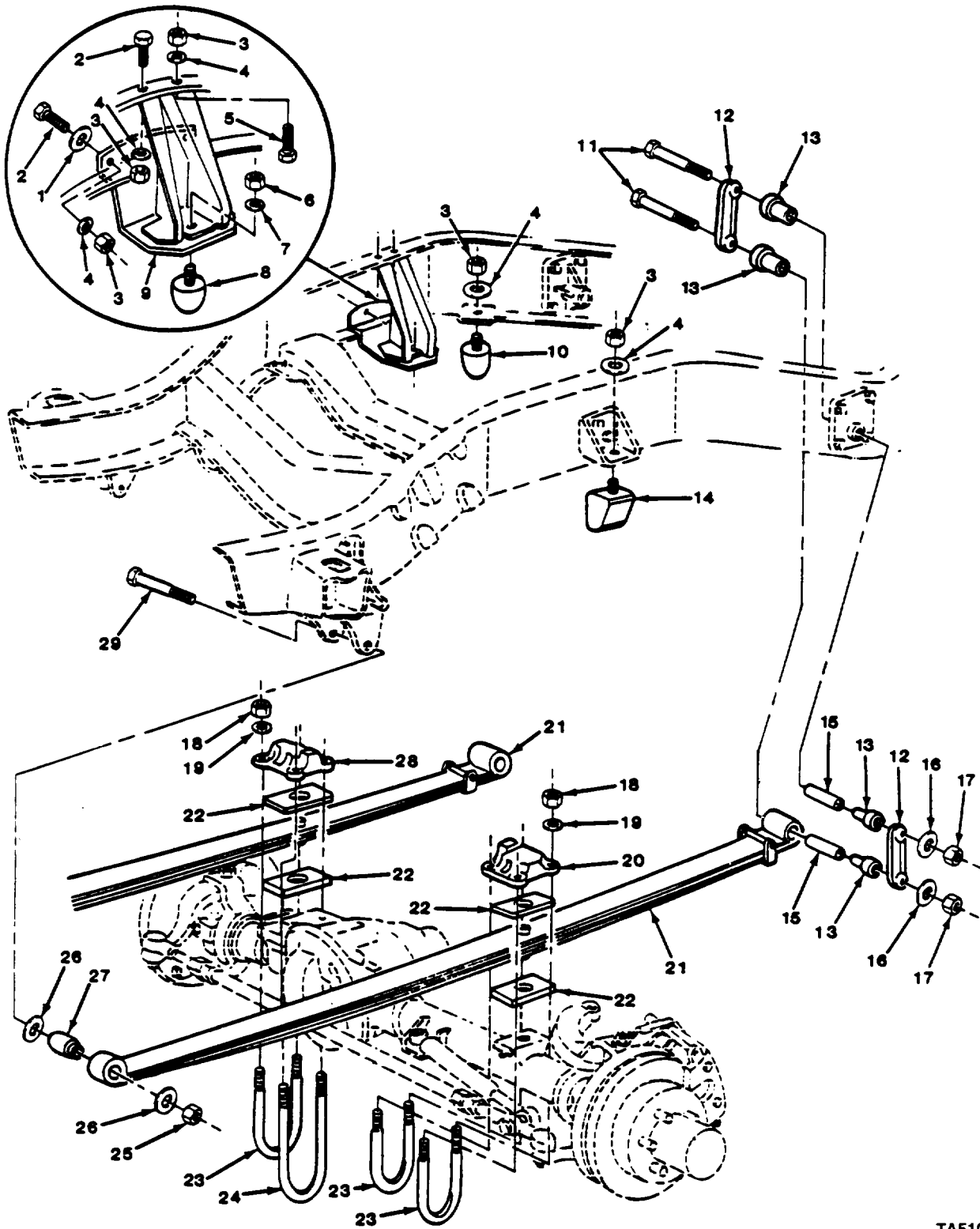

TA510956

FIGURE 119. FRONT SPRINGS AND RELATED PARTS (M1009).

| SECTION II (1) ITEM NO | (2) SMR CODE | (3) CAGEC | TM9-2320-289-20P (4) PART NUMBER | (5) DESCRIPTION AND USABLE ON CODES (UOC) | (6) QTY |
|---------------------------------|--------------------|--------------|---|--|------------|
| | | | | GROUP 1601 SPRINGS | |
| | | | | FIG. 119 FRONT SPRINGS AND RELATED PARTS (M1009) | |
| 1 | PAOZZ | 96906 | MS27183-14 | WASHER, FLAT UOC: 209 | 2 |
| 2 | PAOZZ | 96906 | MS90728-60 | SCREW, CAP, HEXAGON H UOC: 209 | 3 |
| 3 | PAOZZ | 96906 | MS51967-8 | NUT, PLAIN, HEXAGON UOC: 209 | 8 |
| 4 | PAOZZ | 96906 | MS35338-46 | WASHER, LOCK UOC: 209 | 8 |
| 5 | PAOZZ | 96906 | MS90728-63 | SCREW, CAP, HEXAGON H UOC: 209 | 1 |
| 6 | PAOZZ | 96906 | MS51967-14 | NUT, PLAIN, HEXAGON UOC: 209 | 1 |
| 7 | PAOZZ | 96906 | MS35340-48 | WASHER, LOCK UOC: 209 | 1 |
| 8 | PAOZZ | 11862 | 14029200 | BUMPER, NONMETALLIC UOC: 209 | 1 |
| 9 | PAOZZ | 11862 | 15522381 | BRACKET, BUMPER UOC: 209 | 1 |
| 10 | PAOZZ | 11862 | 359878 | BUMPER ASSEMBLY, FRO UOC: 209 | 2 |
| 14 | PAOZZ | 11862 | 359877 | BUMPER ASSEMBLY, FRO UOC: 209 | 2 |
| | | | | END OF FIGURE | |

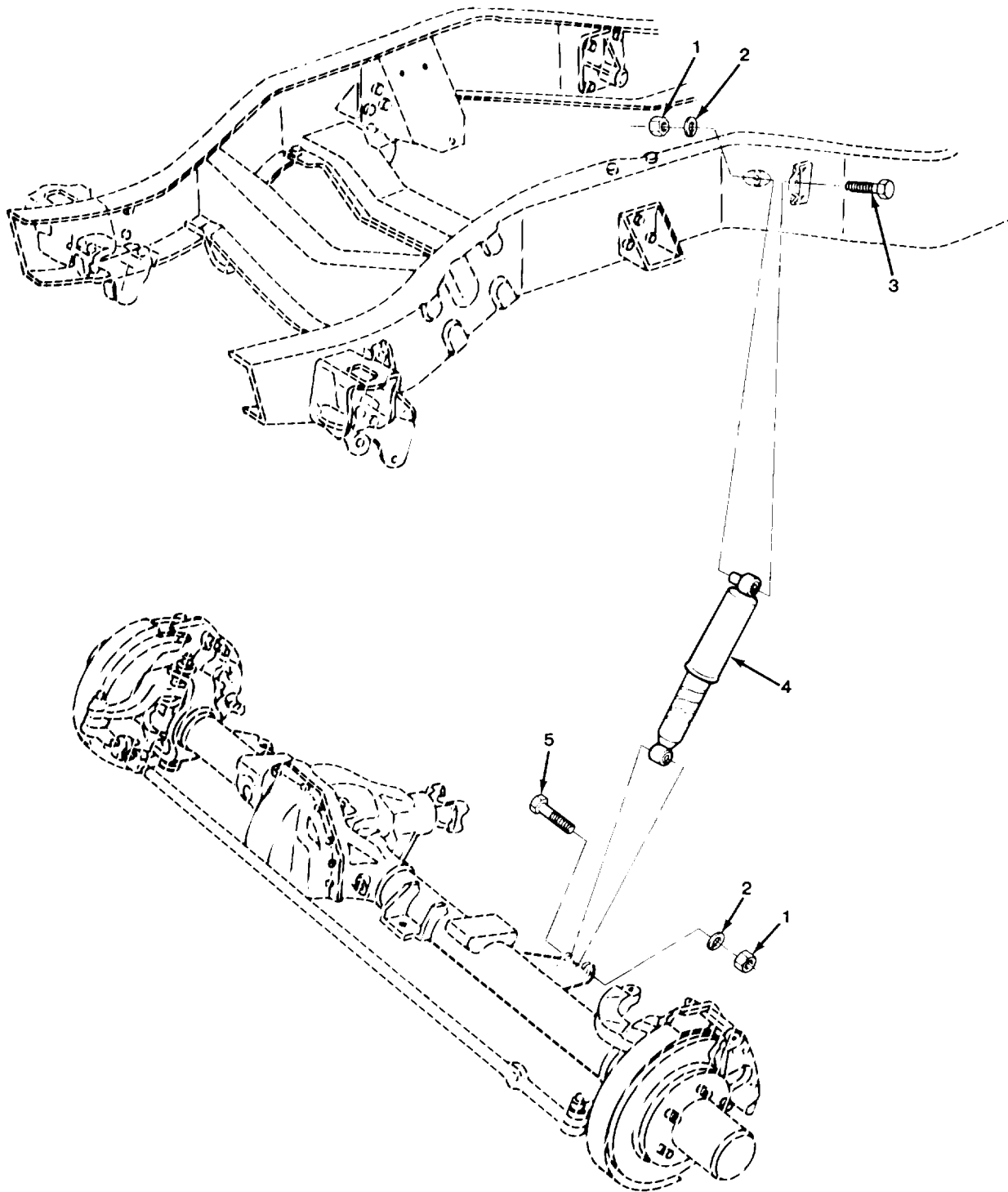

TA510960

FIGURE 120. FRONT SHOCK ABSORBERS.

| SECTION II | | | | TM9-2320-289-20P | |
|------------|-------|-------|-------------|---|-----|
| (1) | (2) | (3) | (4) | (5) | (6) |
| ITEM | SMR | | PART | | |
| NO | CODE | CAGEC | NUMBER | DESCRIPTION AND USABLE ON CODES (UOC) | QTY |
| | | | | GROUP 1604 SHOCK ABSORBER EQUIPMENT | |
| | | | | FIG. 120 FRONT SHOCK ABSORBERS | |
| 1 | PAOZZ | 96906 | MS51967-14 | NUT, PLAIN, HEXAGON | 4 |
| 2 | PAOZZ | 96906 | MS35340-48 | WASHER, LOCK | 4 |
| 3 | PAOZZ | 96906 | MS90728-121 | SCREW, CAP, HEXAGON H | 2 |
| 4 | PAOZZ | 11862 | 3187843 | SHOCK ABSORBER, DIRE | 2 |
| | | | | UOC: 209 | |
| 4 | PAOZZ | 11862 | 3187846 | SHOCK ABSORBER, DIRE | 2 |
| | | | | UOC: 194, 208, 210, 230, 231, 252, 254, 256 | |
| 5 | PAOZZ | 96906 | MS90728-119 | SCREW, CAP, HEXAGON H | 2 |
| | | | | END OF FIGURE | |

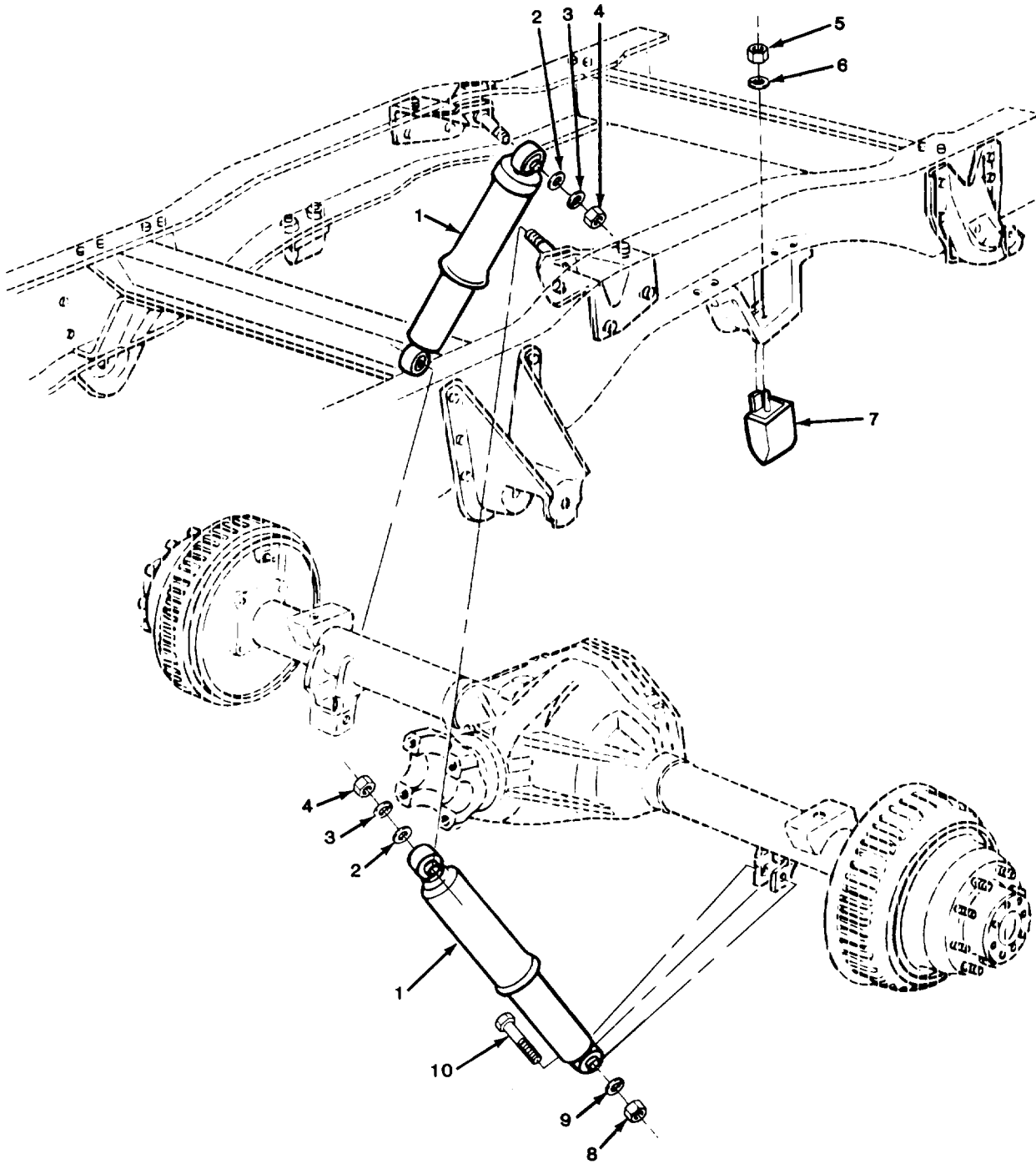

TA510961

FIGURE 121. REAR SHOCK ABSORBERS (ALL EXCEPT M1009).

| SECTION II (1) ITEM NO | (2) SMR CODE | (3) CAGEC | TM9-2320-289-20P (4) PART NUMBER | (5) DESCRIPTION AND USABLE ON CODES (UOC) | (6) QTY |
|--|--------------------|--------------|---|--|------------|
| GROUP 1604 SHOCK ABSORBER EQUIPMENT | | | | | |
| FIG. 121 REAR SHOCK ABSORBERS (ALL EXCEPT M1009) | | | | | |
| 1 | PAOZZ | 11862 | 3187845 | SHCOK ABSORBER,DIRE UOC:194,208,210,230,231,252,254,256 | 2 |
| 2 | PAOZZ | 96906 | MS27183-18 | WASHER,FLAT UOC:194,208,210,230,231,252,254,256 | 2 |
| 3 | PAOZZ | 96906 | MS35340-49 | WASHER,LOCK UOC:194,208,210,230,231,252,254,256 | 2 |
| 4 | PAOZZ | 96906 | MS51967-14 | NUT,PLAIN,HEXAGON UOC:194,208,210,230,252,254,256 | 2 |
| 5 | PAOZZ | 96906 | MS51967-8 | NUT,PLAIN,HEXAGON UOC:194,208,210,230,231,252,254,256 | 2 |
| 6 | PAOZZ | 96906 | MS35338-46 | WASHER,LOCK UOC:194,208,210,230,231,252,254,256 | 2 |
| 7 | PAOZZ | 11862 | 3764438 | BUMPER,RUBBER ASSEM UOC:194,208,210,230,231,252,254,256 | 2 |
| 8 | PAOZZ | 96906 | MS51967-17 | NUT,PLAIN,HEXAGON UOC:194,208,210,230,231,252,254,256 | 2 |
| 9 | PAOZZ | 96906 | MS35338-49 | WASHER,LOCK UOC:194,208,210,230,231,252,254,256 | 2 |
| 10 | PAOZZ | 11862 | 9419138 | SCREW,CAP,HEXAGON H UOC:194,208,210,230,231,252,254,256 | 2 |
| END OF FIGURE | | | | | |

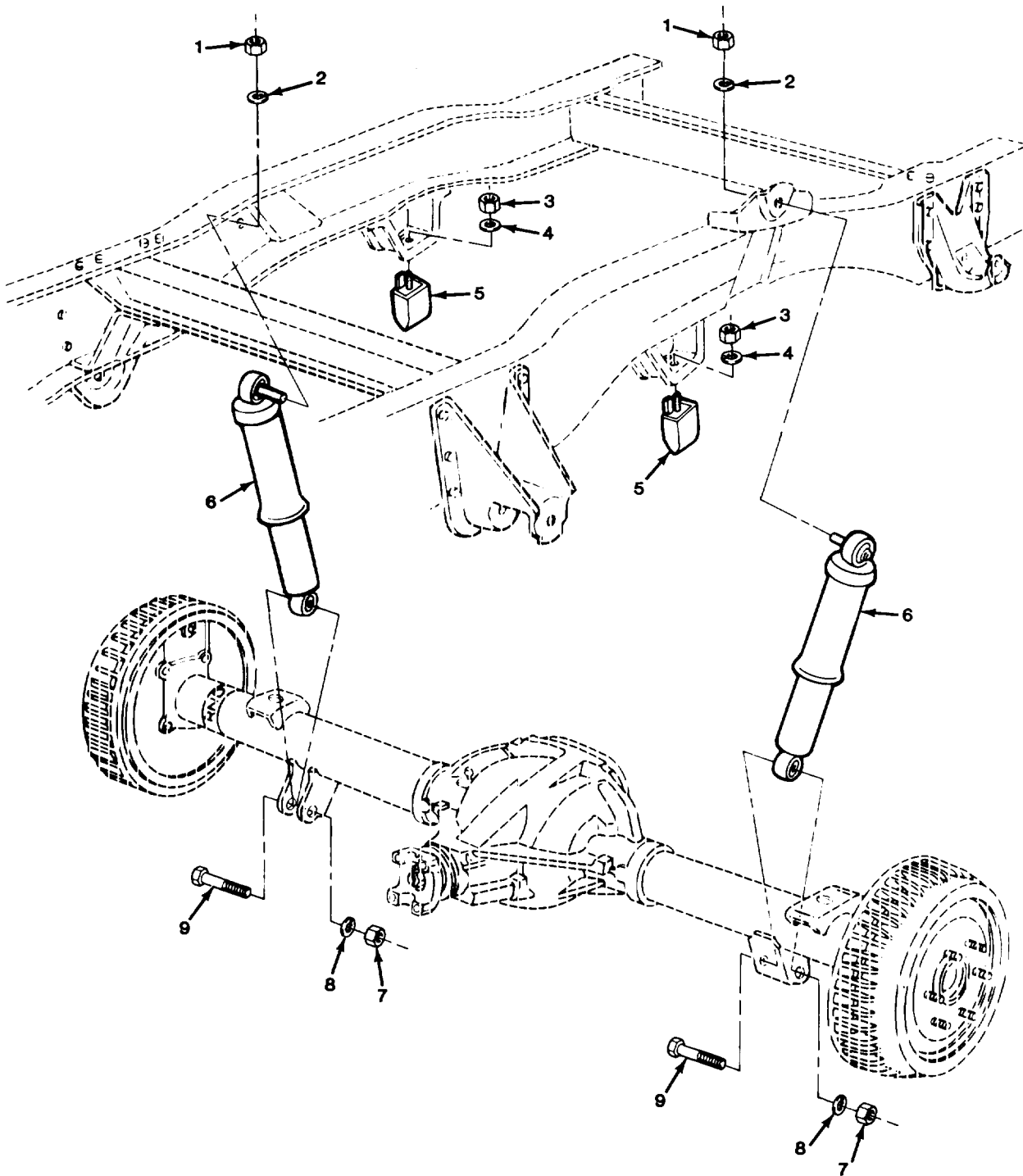

TA510962

FIGURE 122. REAR SHOCK ABSORBERS (M1009).

| SECTION II (1) ITEM NO | (2) SMR CODE | (3) CAGEC | TM9-2320-289-20P (4) PART NUMBER | (5) DESCRIPTION AND USABLE ON CODES (UOC) | (6) QTY |
|--|--------------------|--------------|---|--|------------|
| GROUP 1604 SHOCK ABSORBER EQUIPMENT | | | | | |
| FIG. 122 REAR SHOCK ABSORBERS (M1009) | | | | | |
| 1 | PAOZZ | 96906 | MS51968-20 | NUT, PLAIN, HEXAGON UOC: 209 | 2 |
| 2 | PAOZZ | 96906 | MS35340-50 | WASHER, LOCK UOC: 209 | 2 |
| 3 | PAOZZ | 96906 | MS51967-8 | NUT, PLAIN, HEXAGON UOC: 209 | 2 |
| 4 | PAOZZ | 96906 | MS35338-46 | WASHER, LOCK UOC: 209 | 2 |
| 5 | PAOZZ | 11862 | 3764438 | BUMPER, RUBBER ASSEM UOC: 209 | 2 |
| 6 | PAOZZ | 11862 | 3187844 | SHOCK ABSORBER, LEVE UOC: 209 | 2 |
| 7 | PAOZZ | 96906 | MS51967-17 | NUT, PLAIN, HEXAGON UOC: 209 | 2 |
| 8 | PAOZZ | 96906 | MS35338-49 | WASHER, LOCK UOC: 209 | 2 |
| 9 | PAOZZ | 11862 | 9419138 | SCREW, CAP, HEXAGON H UOC: 209 | 2 |
| END OF FIGURE | | | | | |

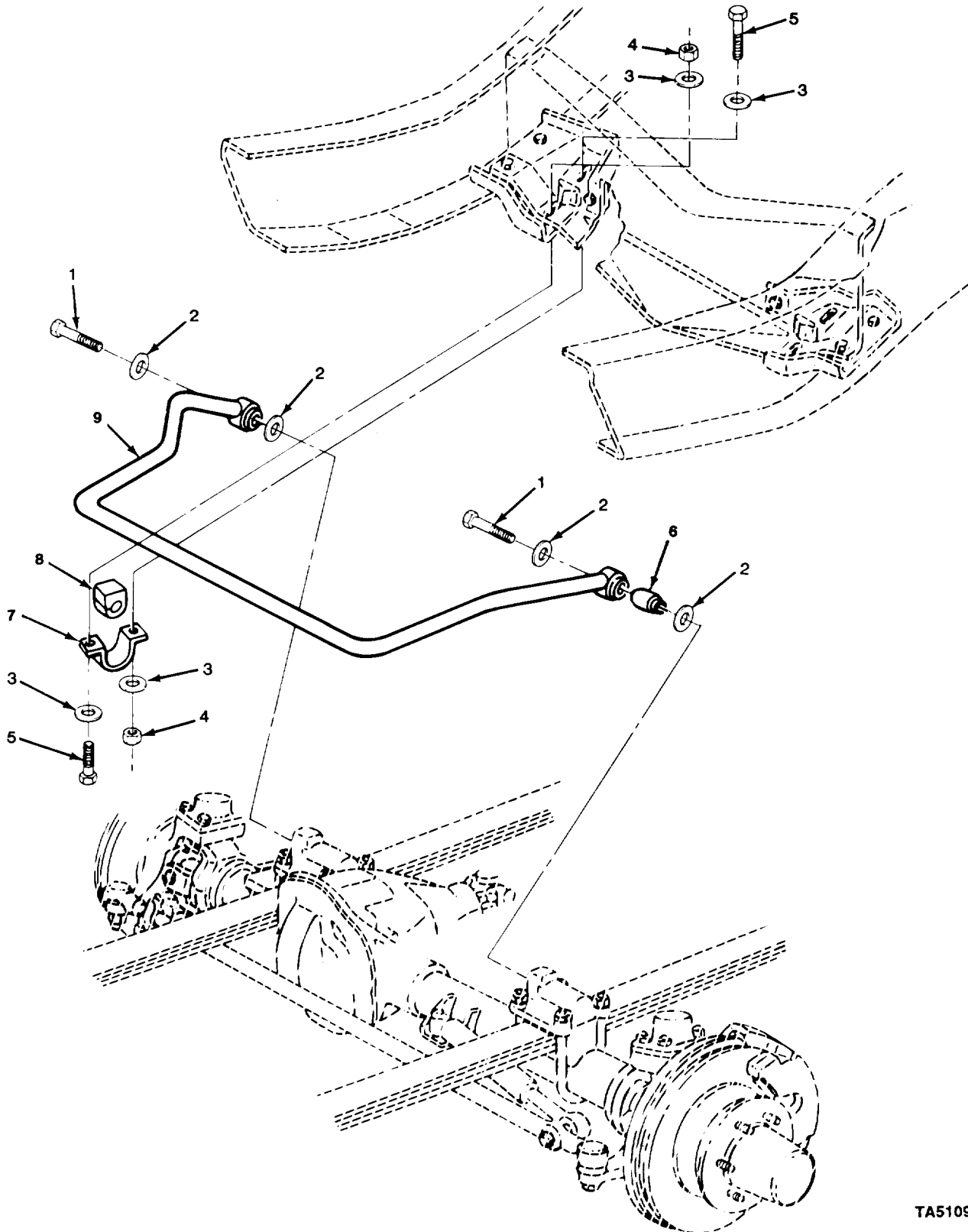

TA510963

FIGURE 123. FRONT STABILIZER BAR

| SECTION II | | TM9-2320-289-20P | | | |
|------------|-------|------------------|------------|---|-----|
| (1) | (2) | (3) | (4) | (5) | (6) |
| ITEM | SMR | | PART | | |
| NO | CODE | CAGEC | NUMBER | DESCRIPTION AND USABLE ON CODES (UOC) | QTY |
| | | | | GROUP 1605 TORQUE, RADIUS, AND STABILIZER RODS | |
| | | | | FIG. 123 FRONT STABILIZER BAR | |
| 1 | PAOZZ | 11862 | 328130 | BOLT, SELF-LOCKING | 2 |
| 2 | PAOZZ | 11862 | 328131 | WASHER, FLAT | 4 |
| 3 | PAOZZ | 24617 | 3990160 | WASHER, FLAT | 8 |
| 4 | PAOZZ | 11862 | 9422299 | NUT, SELF-LOCKING, HE | 4 |
| 5 | PAOZZ | 96906 | MS90728-89 | SCREW, CAP, HEXAGON H | 4 |
| 6 | PAOZZ | 11862 | 328128 | BUSHING, SLEEVE | 2 |
| 7 | PAOZZ | 11862 | 14015726 | STRAP, RETAINING | 2 |
| 8 | PAOZZ | 11862 | 14015724 | BUSHING, NONMETALLIC | 2 |
| 9 | PAOFF | 11862 | 328132 | SHAFT ASSEMBLY, FRON | 1 |
| | | | | END OF FIGURE | |

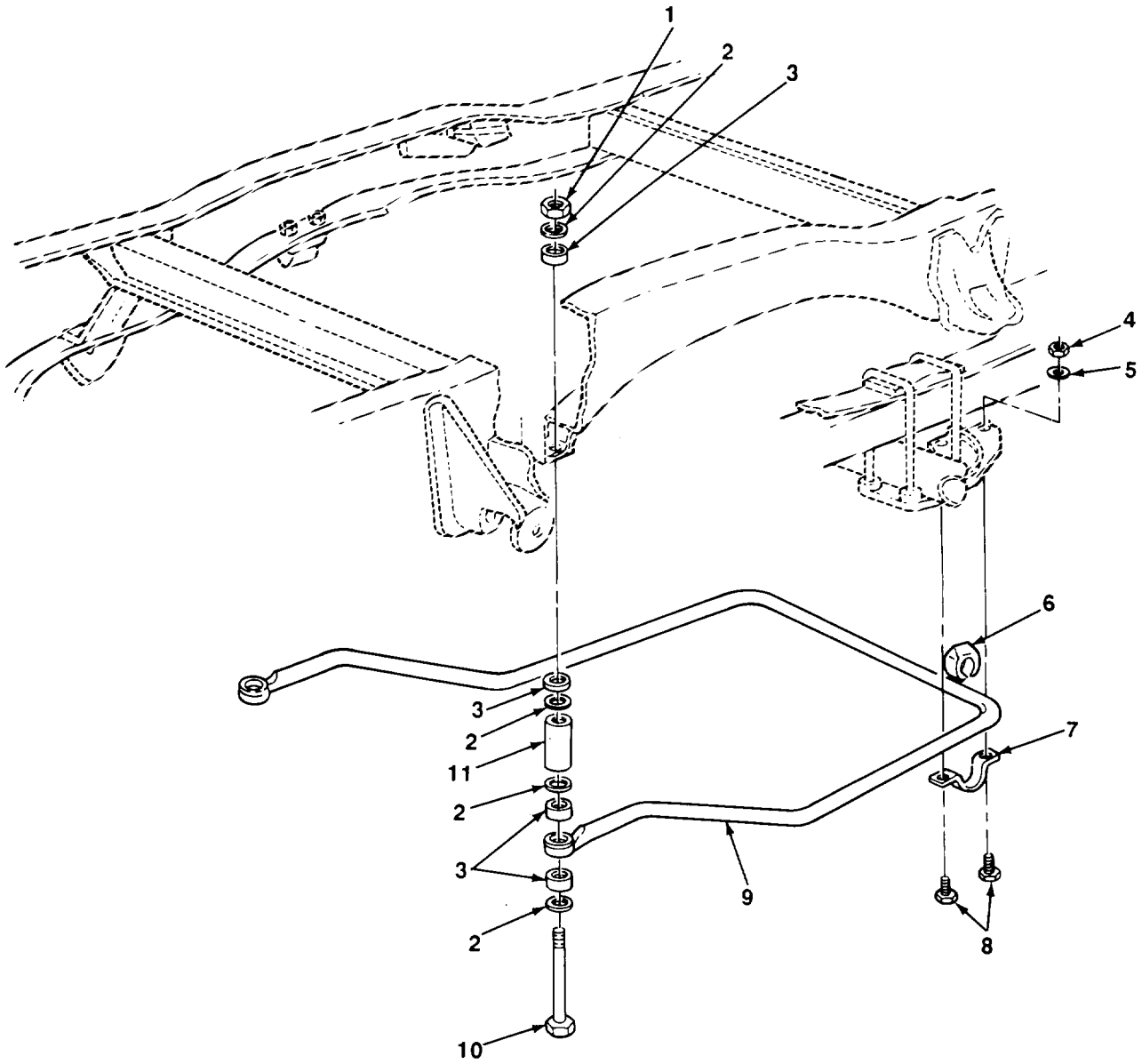

TA510964

FIGURE 124. REAR STABILIZER BAR (M1028A2 AND M1028A3).

| SECTION II (1) ITEM NO | (2) SMR CODE | (3) CAGEC | TM9-2320-289-20P (4) PART NUMBER | (5) DESCRIPTION AND USABLE ON CODES (UOC) | (6) QTY |
|---------------------------------|--------------------|--------------|---|---|------------|
| | | | | GROUP 1605 TORQUE, RADIUS, AND STABILIZER RODS | |
| | | | | FIG. 124 REAR STABILIZER BAR (M1028A2 AND M1028A3) | |
| 1 | KFOZZ | 11862 | 1365065 | NUT,SPECIAL PART OF KIT P/N 6258545 UOC:254,256 | 2 |
| 2 | KFOZZ | 11862 | 3993729 | RETAINER,WASHER SPE PART OF KIT P/N 6258545 UOC:254,256 | 4 |
| 3 | PAOZZ | 11862 | 6270704 | GROMMET STABIL LINK PART OF KIT P/N 6258545 UOC:254,256 | 4 |
| 4 | PAOZZ | 96906 | MS51967-8 | NUT,PLAIN,HEXAGON UOC:254,256 | 4 |
| 5 | PAOZZ | 96906 | MS35338-46 | WASHER,LOCK UOC:254,256 | 2 |
| 6 | PAOZZ | 11862 | 404062 | BUSHING,SLEEVE UOC:254,256 | 2 |
| 7 | PAOZZ | 11862 | 406887 | BRACKET,VEHICULAR C UOC:254,256 | 2 |
| 8 | PAOZZ | 96906 | MS90728-65 | SCREW,CAP,HEXAGON H UOC:254,256 | 2 |
| 9 | PAOZZ | 11862 | 328107 | BAR,STABILIZER UOC:254,256 | 1 |
| 10 | KFOZZ | 11862 | 328111 | BOLT,STAB,LINK PART OF KIT P/N 6258545 UOC:254,256 | 2 |
| 11 | KFOZZ | 11862 | 328108 | SPACER,STAB,LINK PART OF KIT P/N 6258545 UOC:254,256 | 2 |

END OF FIGURE

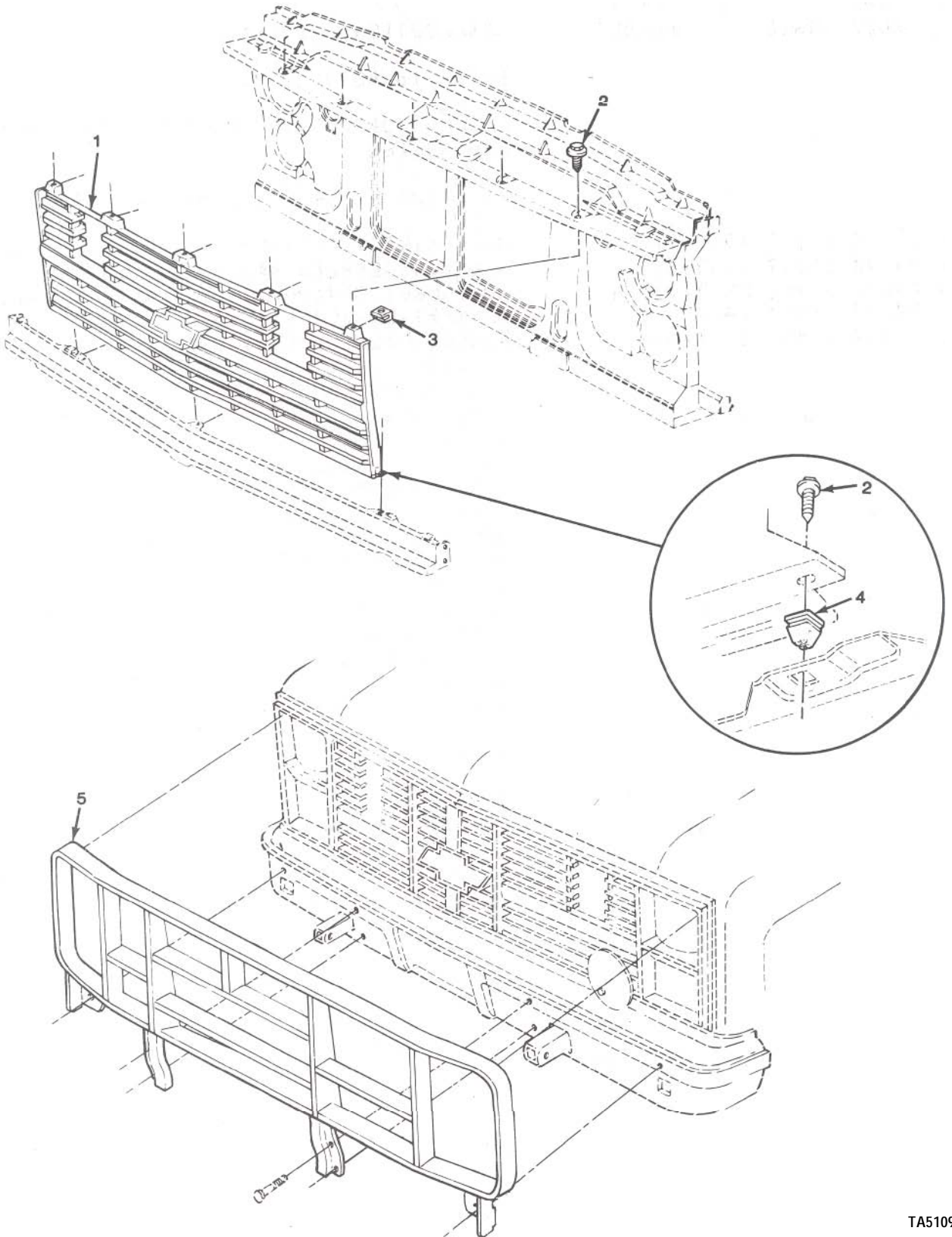
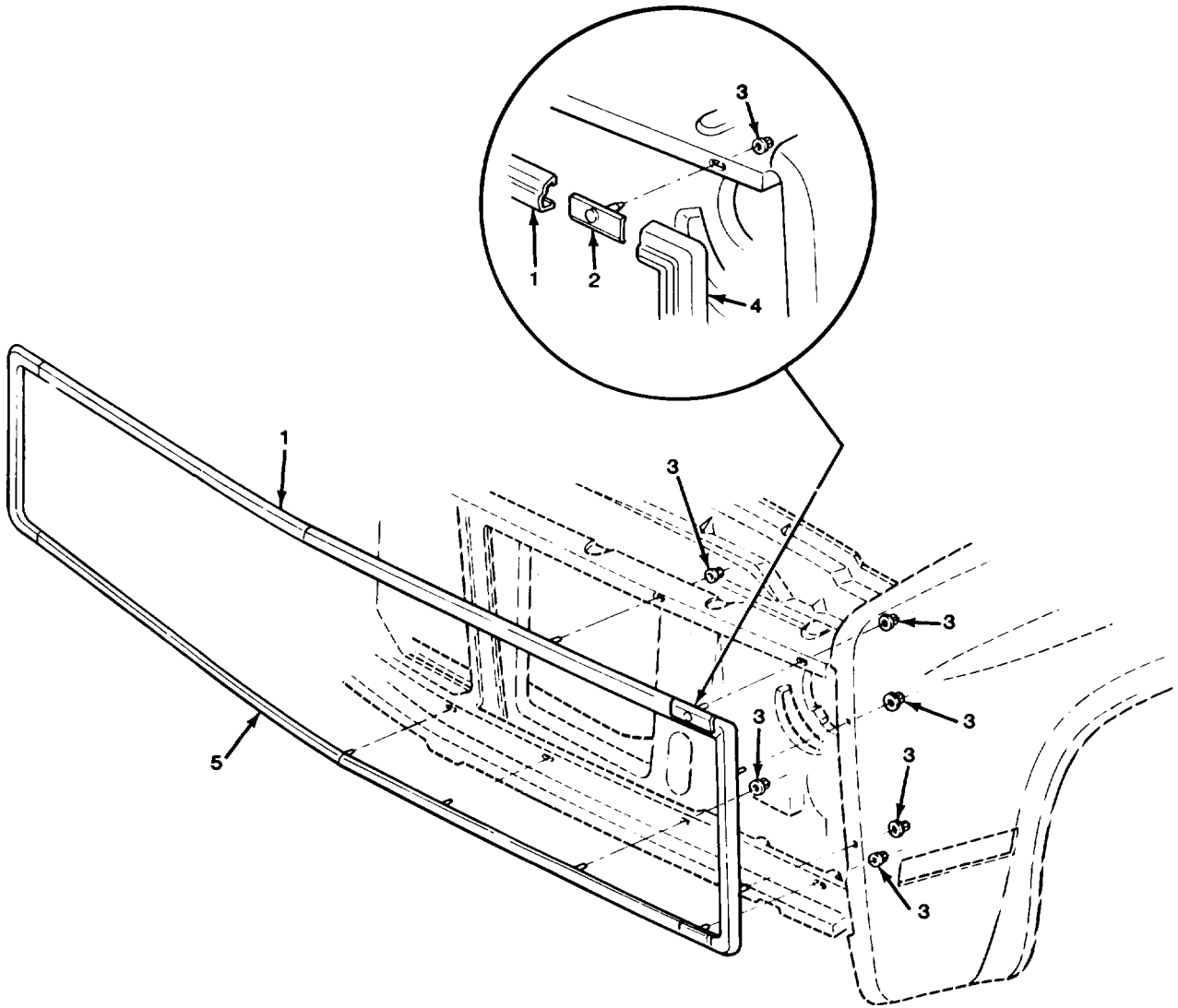

FIGURE 125. BRUSH GUARD AND GRILLE.

| SECTION II | | | | TM9-2320-289-20P | | |
|------------|-------|-------|------------|---|--|-----|
| (1) | (2) | (3) | (4) | (5) | | (6) |
| ITEM | SMR | | PART | | | |
| NO | CODE | CAGEC | NUMBER | DESCRIPTION AND USABLE ON CODES (UOC) | | QTY |
| | | | | GROUP 18 BODY, CAB, FOOD, AND HULL | | |
| | | | | GROUP 1801 BODY, CAB, HOOD, AND HULL ASSEMBLIES | | |
| | | | | FIG. 125 BRUSH GUARD AND GRILLE | | |
| 1 | PFOZZ | 11862 | 15554915 | GRILLE,RADIATOR,VEH | | 1 |
| 2 | PAOZZ | 24617 | 11503395 | SCREW,ASSEMBLED WAS | | 8 |
| 3 | PAOZZ | 96906 | MS90724-34 | NUT,SHEET SPRING | | 5 |
| 4 | PAOZZ | 11862 | 347347 | GROMMET,NONMETALLIC | | 3 |
| 5 | PFOZZ | 11862 | 14072488 | GUARD,GRILLE,RADIAT | | 1 |
| | | | | END OF FIGURE | | |



TA510966

FIGURE 126. FRONT MOLDINGS.

| SECTION II | | | | TM9-2320-289-20P | | |
|------------|-------|-------|----------|---|--|-----|
| (1) | (2) | (3) | (4) | (5) | | (6) |
| ITEM | SMR | | PART | | | |
| NO | CODE | CAGEC | NUMBER | DESCRIPTION AND USABLE ON CODES (UOC) | | QTY |
| | | | | GROUP 1801 BODY, CAB, HOOD, AND HULL ASSEMBLIES | | |
| | | | | FIG. 126 FRONT MOLDINGS | | |
| 1 | PAOZZ | 11862 | 15599285 | MOLDING ASSEMBLY, FR | | 1 |
| 2 | PAOZZ | 11862 | 14072850 | RETAINER, MOLDING | | 4 |
| 3 | PAOZZ | 24617 | 9420621 | PUSH ON NUT | | 18 |
| 4 | PAOZZ | 11862 | 15599283 | MOLDING, METAL LEFT | | 1 |
| 4 | PAOZZ | 11862 | 15599284 | MOLDING, METAL RIGHT | | 1 |
| 5 | PAOZZ | 11862 | 15599286 | MOLDING, METAL | | 1 |
| | | | | END OF FIGURE | | |

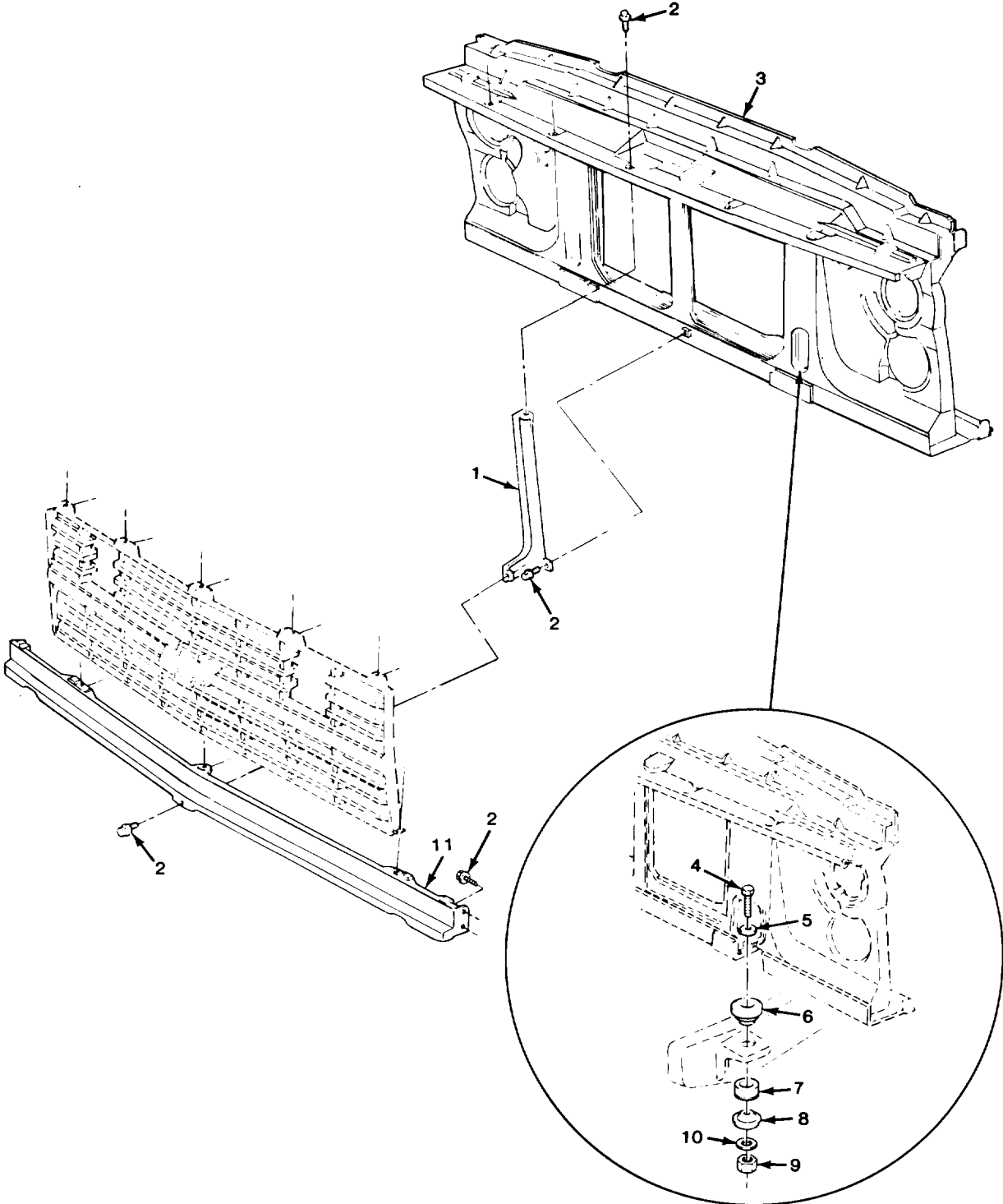

TA510967

FIGURE 127. FRONT SUPPORT PANELS.

| SECTION II | | | | TM9-2320-289-20P | | |
|------------|----------|-------|-------------|---|-----|--|
| (1) | (2) | (3) | (4) | (5) | (6) | |
| ITEM NO | SMR CODE | CAGEC | PART NUMBER | DESCRIPTION AND USABLE ON CODES (UOC) | QTY | |
| | | | | GROUP 1801 BODY, CAB, HOOD, AND HULL ASSEMBLIES | | |
| | | | | FIG. 127 FRONT SUPPORT PANELS | | |
| 1 | PAOZZ | 11862 | 14021243 | SUPPORT ASSEMBLY, HO | 1 | |
| 2 | PAOZZ | 11862 | 2014469 | BOLT, ASSEMBLED WASH | 7 | |
| 11 | PAOZZ | 11862 | 14043880 | PANEL, FRONT END | 1 | |
| | | | | END OF FIGURE | | |

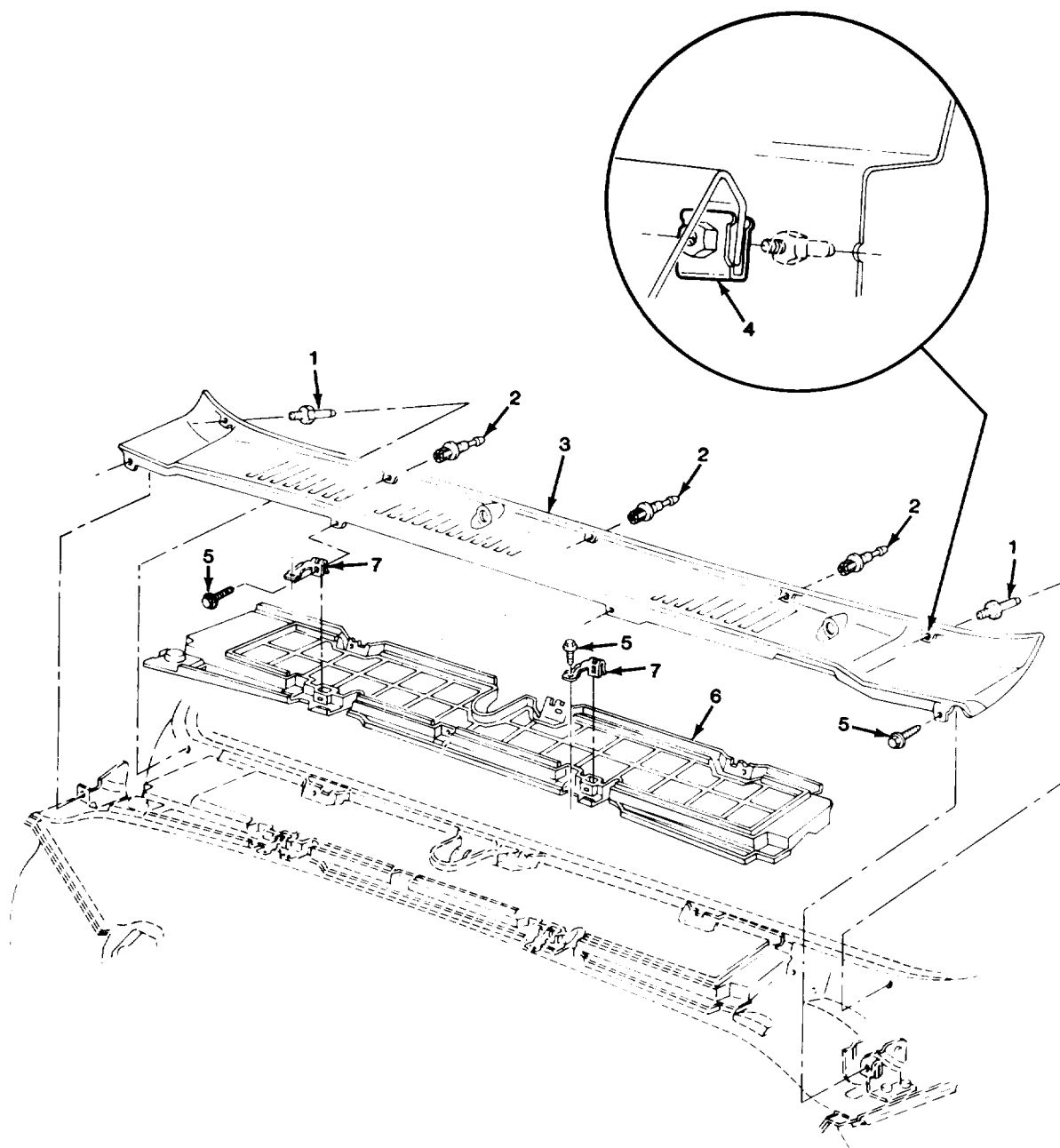

TA510968

FIGURE 128. COWL TOP VENTILATOR PANEL.

| SECTION II | | | | TM9-2320-289-20P | |
|------------|-------|-------|----------|---|-----|
| (1) | (2) | (3) | (4) | (5) | (6) |
| ITEM | SMR | | PART | | |
| NO | CODE | CAGEC | NUMBER | DESCRIPTION AND USABLE ON CODES (UOC) | QTY |
| | | | | GROUP 1801 BODY, CAB, HOOD, AND HULL ASSEMBLIES | |
| | | | | FIG. 128 COWL TOP VENTILATOR PANEL | |
| 1 | PAOZZ | 11862 | 15598770 | RETAINER, COWL, TOP V | 2 |
| 2 | PAOZZ | 11862 | 15598769 | RETAINER, AIR VENT, T | 3 |
| 3 | PAOZZ | 11862 | 15598708 | PANEL, AIR INLET GRI | 1 |
| 4 | PAOZZ | 11862 | 3982098 | NUT, PLAIN, HEXAGON | 2 |
| 5 | PAOZZ | 11862 | 14026247 | SCREW, ASSEMBLED WAS | 6 |
| 6 | PAOZZ | 11862 | 15598709 | PLENUM, AIR | 1 |
| 7 | PAOZZ | 11862 | 14027555 | BRACKET | 2 |
| | | | | END OF FIGURE | |

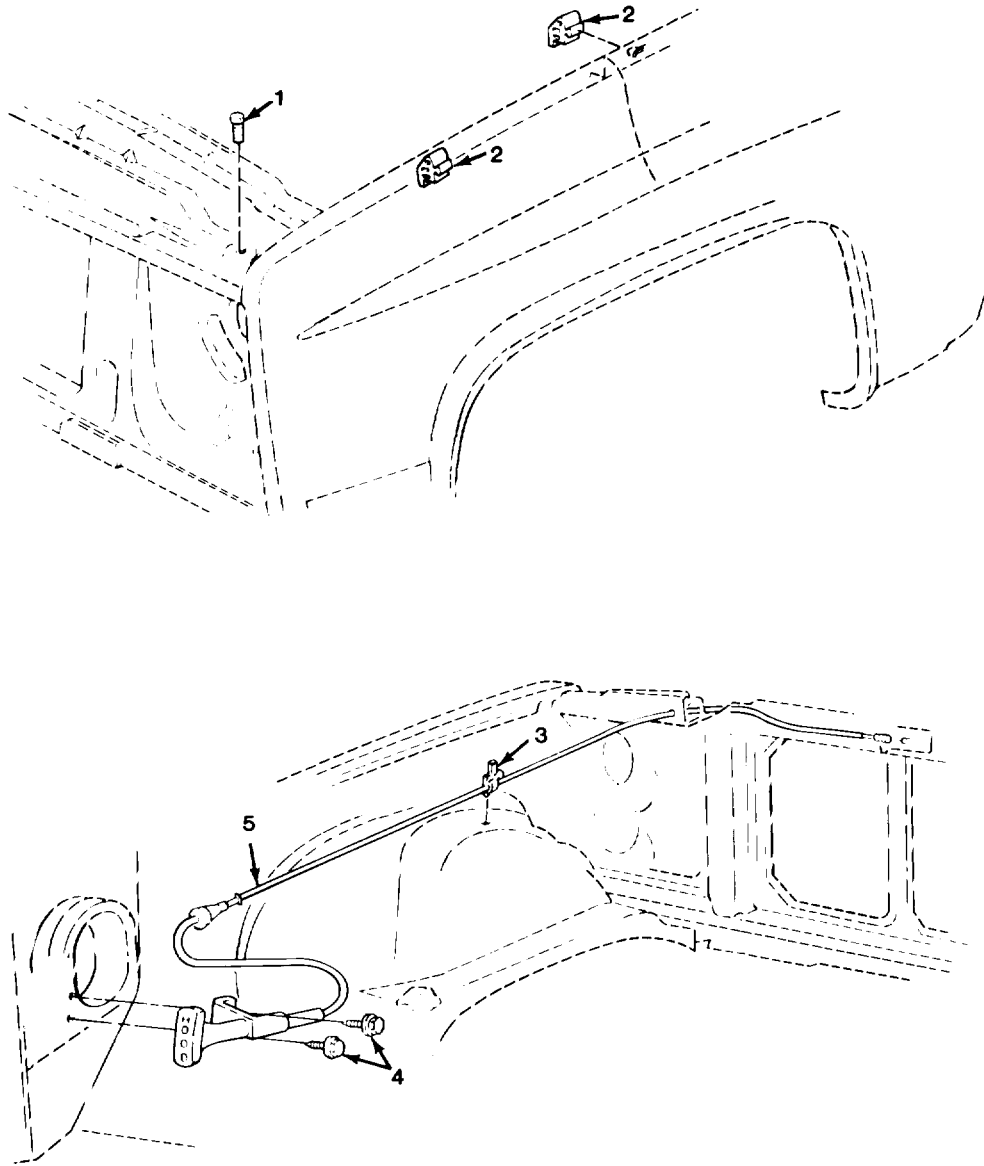

TA510969

FIGURE 129. FRONT HOOD LATCH RELEASE CABLE.

| SECTION II | | | | TM9-2320-289-20P | |
|------------|----------|-------|-------------|--|-----|
| (1) | (2) | (3) | (4) | (5) | (6) |
| ITEM NO | SMR CODE | CAGEC | PART NUMBER | DESCRIPTION AND USABLE ON CODES (UOC) | QTY |
| | | | | GROUP 1801 BODY, CAB, HOOD AND HULL ASSEMBLIES | |
| | | | | FIG. 129 FRONT HOOD LATCH RELEASE CABLE | |
| 1 | PAOZZ | 11862 | 472450 | BUMPER, NONMETALLIC | 2 |
| 2 | PAOZZ | 11862 | 6262054 | BUMPER, NONMETALLIC | 4 |
| 3 | PAOZZ | 11862 | 3816659 | STRAP, LINE SUPPORTI | 1 |
| 4 | PAOZZ | 24617 | 11503396 | SCREW, ASSEMBLED WAS | 2 |
| 5 | PAOZZ | 11862 | 14039963 | CONTROL ASSEMBLY, PU | 1 |
| | | | | END OF FIGURE | |

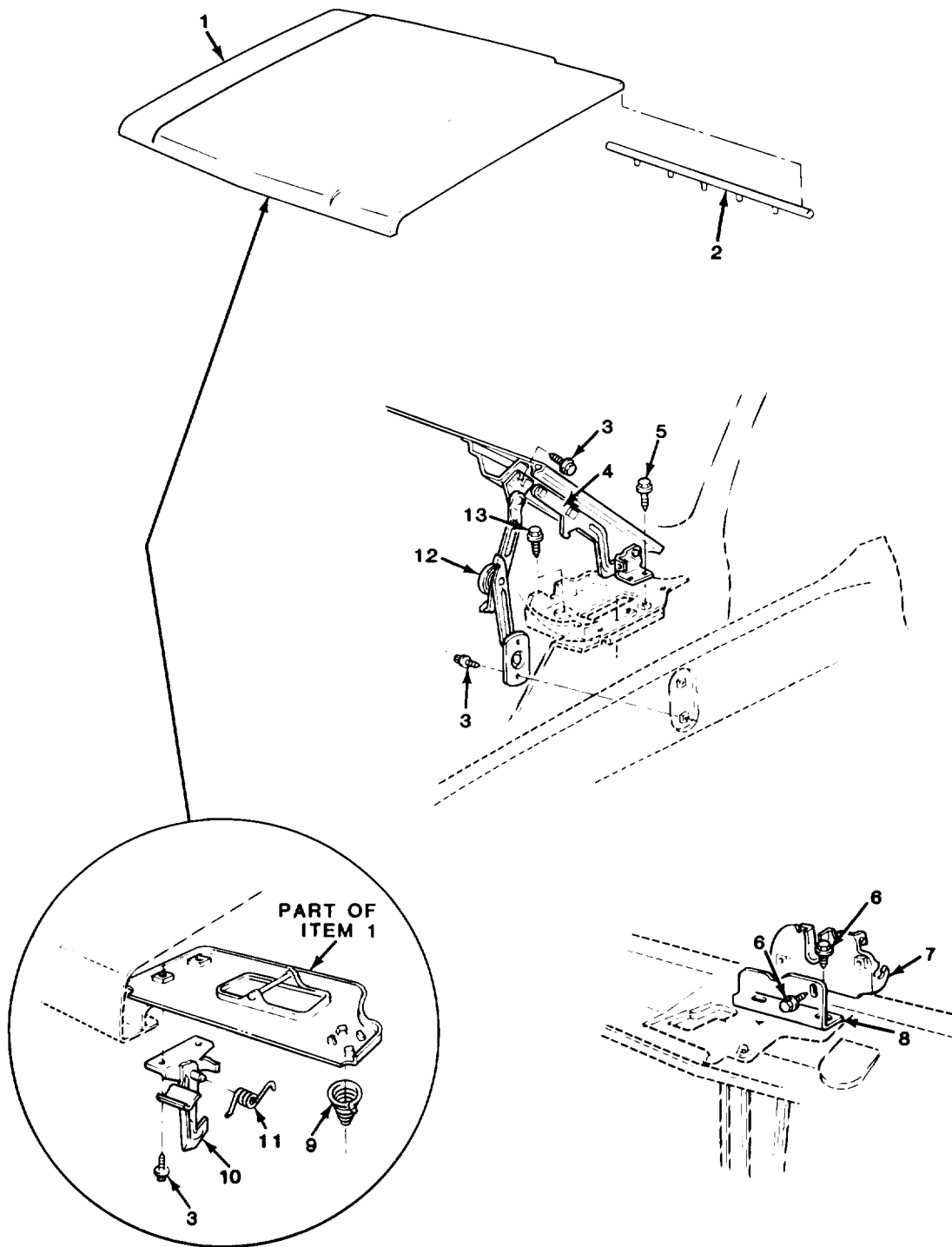

TA510970

FIGURE 130. FRONT HOOD, LATCH, AND HINGES.

| SECTION II (1) | ITEM (2) | (3) | TM9-2320-289-20P (4) | (5) | (6) |
|-------------------|-------------|-------|-------------------------|--|-----|
| NO | SMR CODE | CAGEC | PART NUMBER | DESCRIPTION AND USABLE ON CODES (UOC) | QTY |
| | | | | GROUP 1801 BODY, CAB, HOOD, AND HULL ASSEMBLIES | |
| | | | | HINGES | |
| 1 | PAOZZ | 11862 | 15629509 | HOOD,ENGINE COMPART | 1 |
| 2 | PAOZZ | 11862 | 14018523 | SEAL,NONMETALLIC SP | 1 |
| 3 | PAOZZ | 11862 | 2014469 | BOLT,ASSEMBLED WASH | 14 |
| 4 | PAOZZ | 11862 | 14043823 | HINGE,HOOD,VEHICULA LEFT | 1 |
| 4 | PAOZZ | 11862 | 14043824 | HINGE,HOOD,VEHICULA RIGHT | 1 |
| 5 | PAOZZ | 96906 | MS90728-59 | SCREW,CAP,HEXAGON H | 4 |
| 6 | PAOZZ | 11862 | 11508164 | SCREW,ASSEMBLED WAS | 4 |
| 7 | PAOZZ | 11862 | 14070703 | LATCH HOOD VEHICULA | 1 |
| 8 | PAOZZ | 11862 | 14018531 | BRACKET,ANGLE | 1 |
| 9 | PAOZZ | 11862 | 14018532 | SPRING,HELICAL,COMP | 1 |
| 10 | PAOOO | 11862 | 14018526 | LATCH SET,MORTISE | 1 |
| 11 | PAOZZ | 11862 | 14018529 | .SPRING | 1 |
| 12 | PAOZZ | 11862 | 14021253 | HINGE,HOOD,VEHICULA LEFT | 1 |
| 12 | PAOZZ | 11862 | 14021254 | HINGE,HOOD,VEHICULA RIGHT | 1 |
| 13 | PAOZZ | 11862 | 11508566 | SCREW,TAPPING | 4 |
| | | | | END OF FIGURE | |

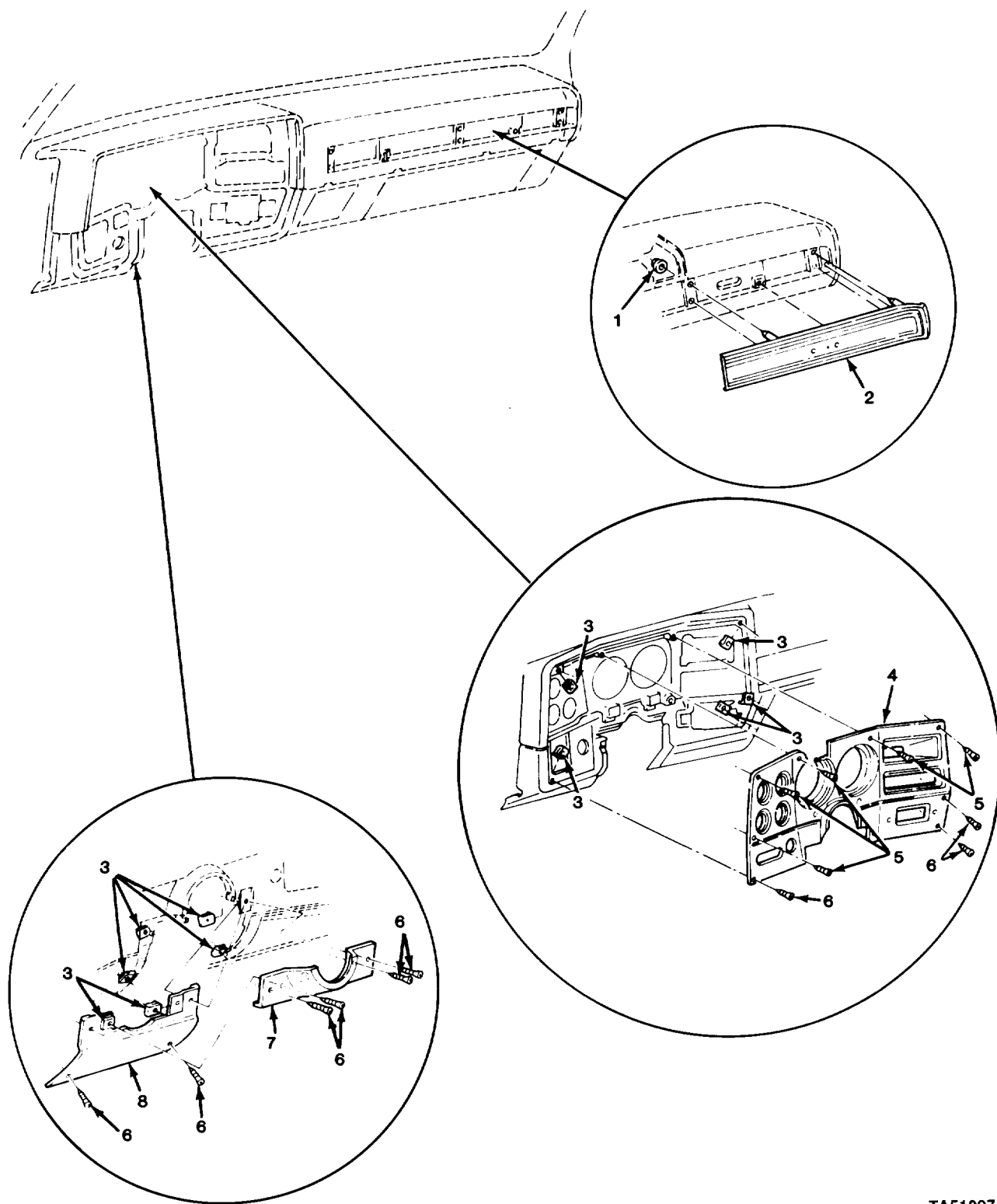

TA510971

FIGURE 131. INSTRUMENT PANEL TRIM.

| SECTION II | | | | TM9-2320-289-20P | | |
|------------|-------|-------|------------|---|--|-----|
| (1) | (2) | (3) | (4) | (5) | | (6) |
| ITEM | SMR | | PART | | | |
| NO | CODE | CAGEC | NUMBER | DESCRIPTION AND USABLE ON CODES (UOC) | | QTY |
| | | | | GROUP 1801 BODY, CAB, HOOD, AND HULL ASSEMBLIES | | |
| | | | | FIG. 131 INSTRUMENT PANEL TRIM | | |
| 1 | PAOZZ | 11862 | 11501047 | NUT | | 5 |
| 2 | PFOZZ | 11862 | 14023039 | PANEL, INSTRUMENT, PA | | 1 |
| 3 | PAOZZ | 96906 | MS90724-34 | NUT, SHEET SPRING | | 11 |
| 4 | PAOZZ | 11862 | 14072405 | PLATE, INSTRUMENT PA | | 1 |
| 5 | PAOZZ | 24617 | 11501153 | SCREW, ASSEMBLED WAS | | 5 |
| 6 | PAOZZ | 24617 | 11501151 | SCREW, TAPPING | | 9 |
| 7 | PAOZZ | 11862 | 14023008 | SUPPORT, STEERING CO | | 1 |
| 8 | PAOZZ | 11862 | 6274970 | COVER, PANEL | | 1 |
| | | | | END OF FIGURE | | |

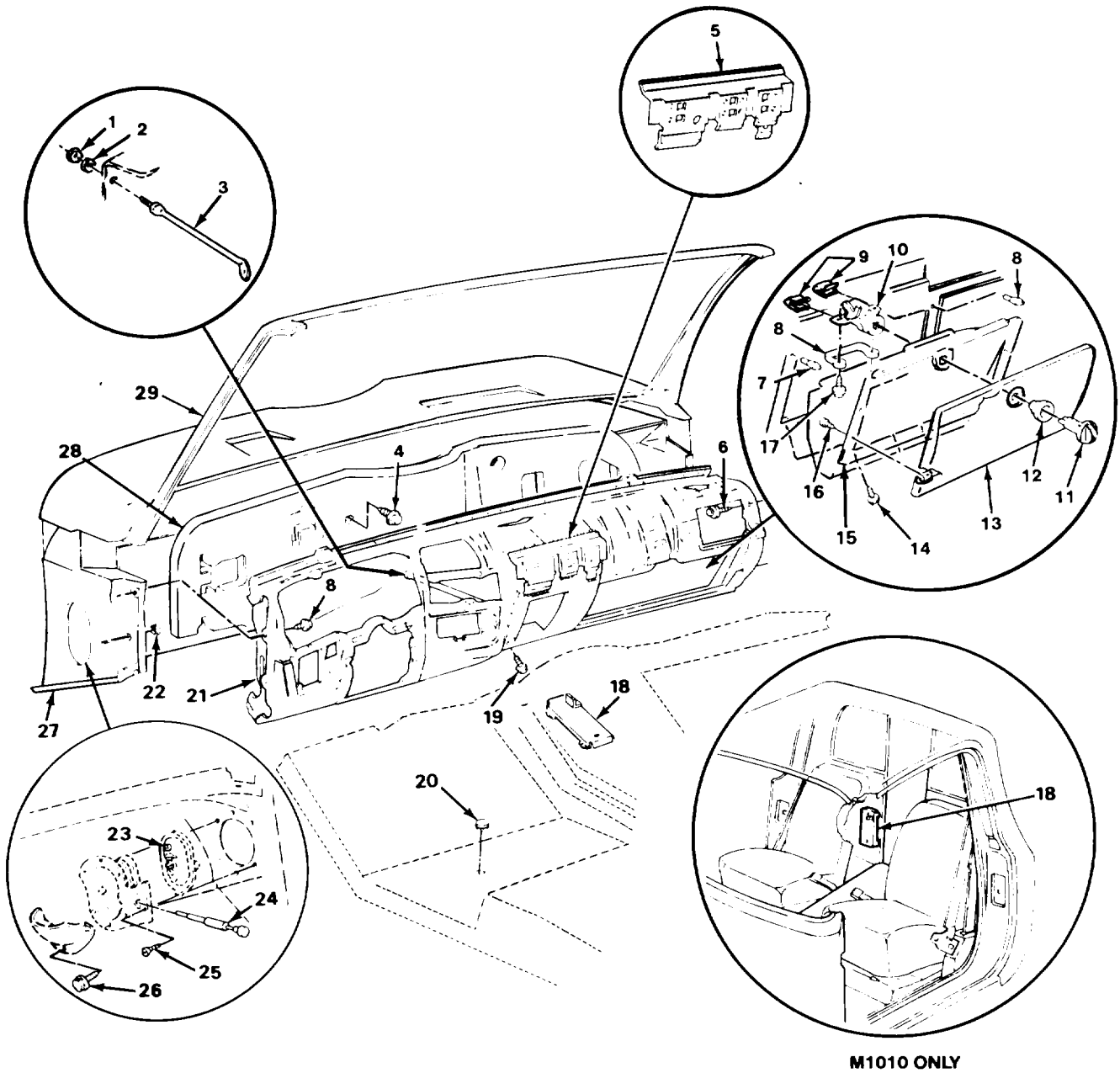

FIGURE 132. INSTRUMENT PANEL COMPONENTS.

| SECTION II | | | | TM9-2320-289-20P | | |
|------------|-------|-------|------------|---|-----|-----|
| (1) | (2) | (3) | (4) | (5) | (6) | |
| ITEM | SMR | | PART | | | |
| NO | CODE | CAGEC | NUMBER | DESCRIPTION AND USABLE ON CODES (UOC) | | QTY |
| | | | | GROUP 1801 BODY, CAB, HOOD, AND HULL ASSEMBLIES | | |
| | | | | FIG. 132 INSTRUMENT PANEL COMPONENTS | | |
| 7 | PAOZZ | 11862 | 3765243 | BUMPER, NONMETALLIC | | 2 |
| 8 | PAOZZ | 11862 | 6274550 | STRIKE, CATCH | | 1 |
| | | | | UOC: 194, 208, 209, 210, 230, 231, 252 | | |
| 9 | PAOZZ | 96906 | MS90724-34 | NUT, SHEET SPRING | | 2 |
| 10 | PAOZZ | 11862 | 14044471 | CYLINDER, LOCK, VEHIC | | 1 |
| 11 | PAOZZ | 11862 | 6260421 | CYLINDER, LOCK, VEHIC | | 1 |
| 12 | PAOZZ | 11862 | 3957093 | MOLDING, METAL | | 1 |
| 13 | PAOZZ | 11862 | 6264131 | DOOR, ACCESS | | 1 |
| 14 | PAOZZ | 11862 | 11509135 | SCREW, ASSEMBLED WAS | | 4 |
| 15 | PAOZZ | 11862 | 343915 | GLOVE BOX | | 1 |
| 16 | PAOZZ | 24617 | 9420408 | SCREW, TAPPING | | 4 |
| 17 | PAOZZ | 24617 | 9415163 | SCREW, ASSEMBLED WAS | | 2 |
| 29 | PAOZZ | 11862 | 15598706 | FRAME, WINDOW, VEHICU | | 1 |

END OF FIGURE

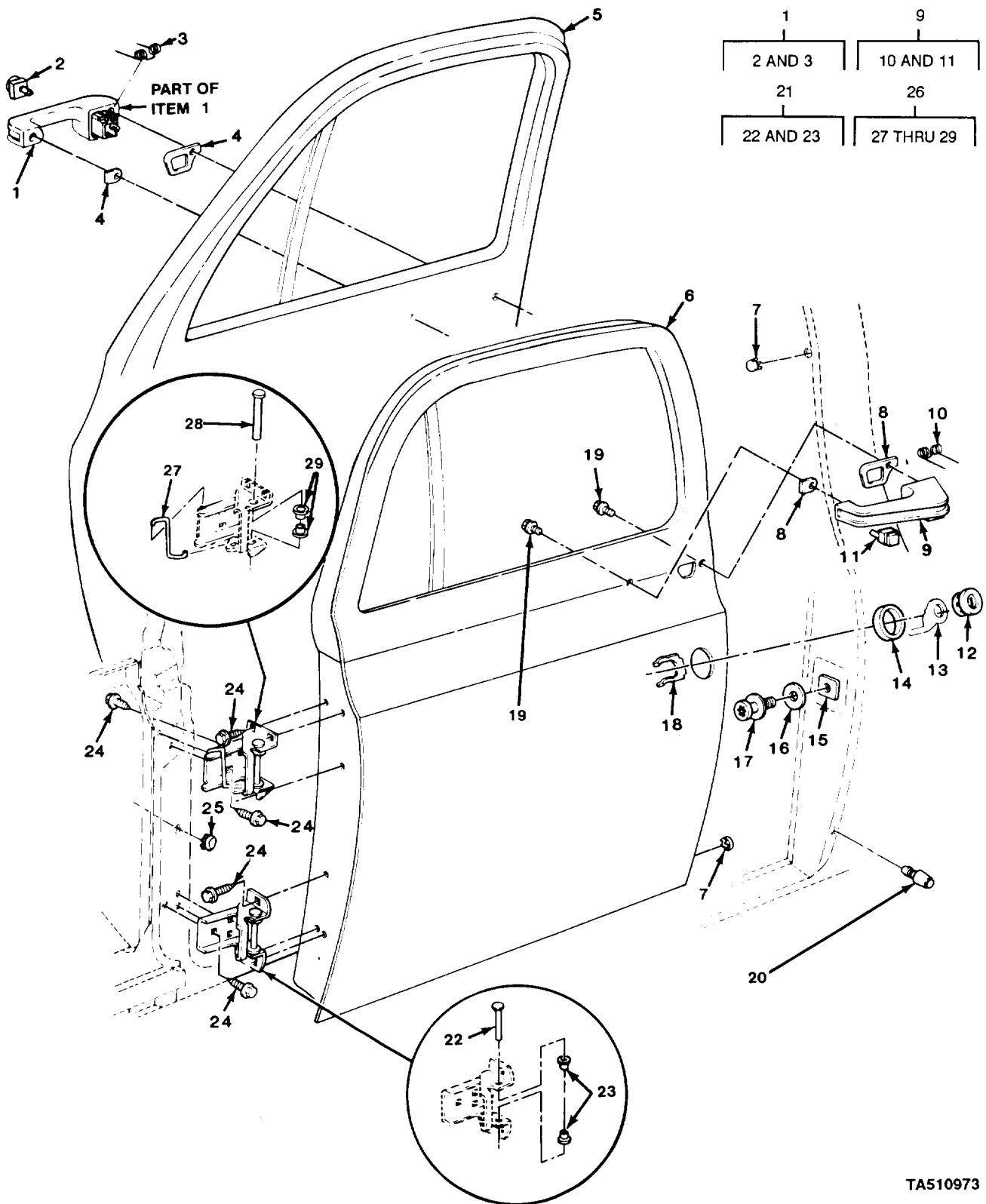
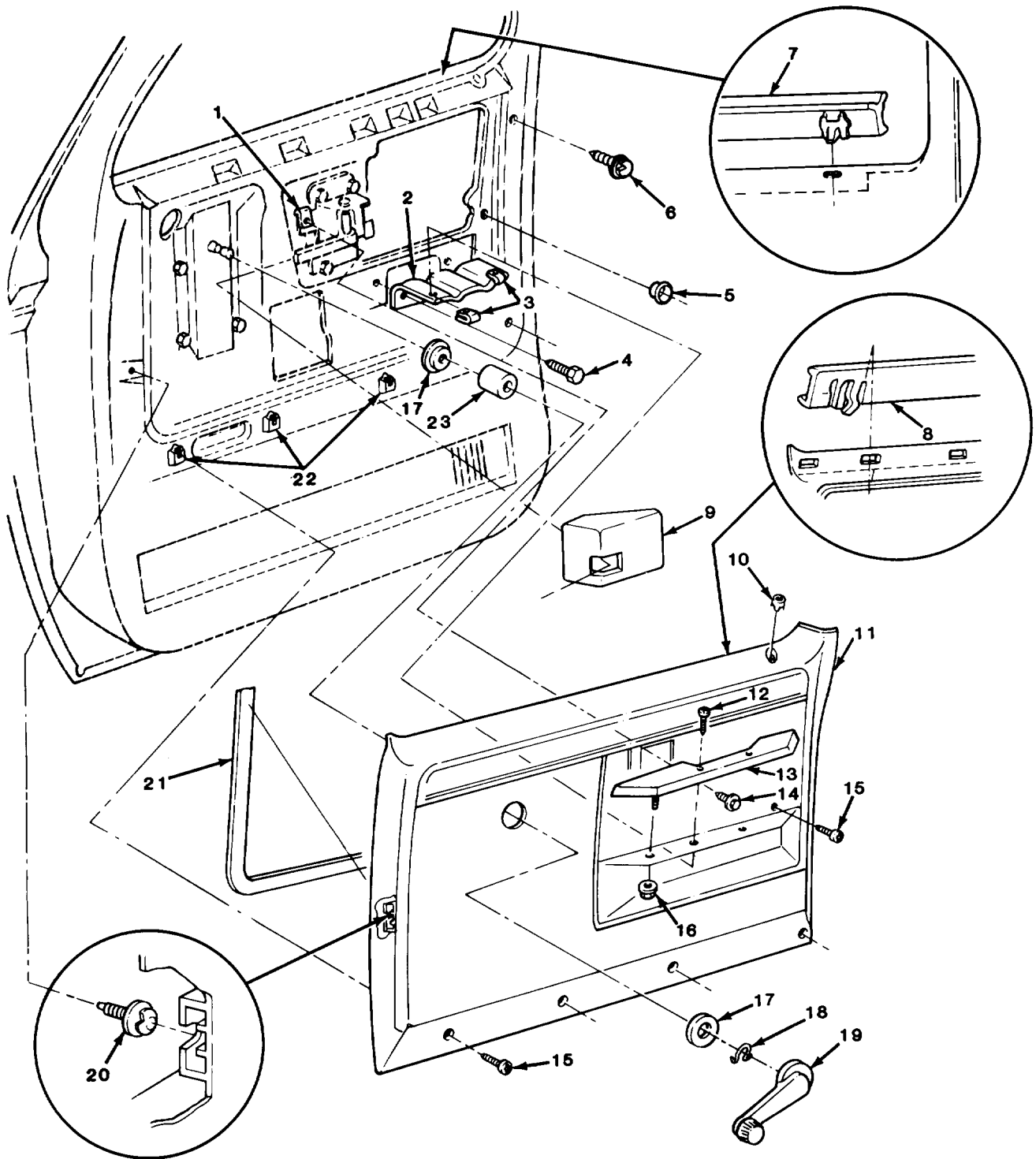

FIGURE 133. SIDE DOORS AND COMPONENTS.

| SECTION II | | TM9-2320-289-20P | | | |
|---|----------|------------------|-------------|---------------------------------------|-----|
| (1) | (2) | (3) | (4) | (5) | (6) |
| ITEM NO | SMR CODE | CAGEC | PART NUMBER | DESCRIPTION AND USABLE ON CODES (UOC) | QTY |
| GROUP 1801 BODY, CAB, HOOD, AND HULL ASSEMBLIES | | | | | |
| FIG. 133 SIDE DOORS AND COMPONENTS | | | | | |
| 1 | PAOOO | 11862 | 14072494 | HANDLE, DOOR | 1 |
| 2 | PAOZZ | 11862 | 327062 | .BUTTON, DOOR HANDLE | 1 |
| 3 | PAOZZ | 11862 | 327065 | .SPRING, HELICAL, TORS | 1 |
| 4 | PAOZZ | 11862 | 6258562 | GASKET SET | 2 |
| 5 | PAOZZ | 11862 | 15593230 | DOOR ASSEMBLY, CAB RIGHT | 1 |
| 6 | PAOZZ | 11862 | 15571643 | DOOR, VEHICULAR LEFT | 1 |
| 7 | PAOZZ | 11862 | 4410574 | PLUG, PROTECTIVE, DOS | 4 |
| 8 | PAOZZ | 11862 | 6258561 | GASKET SET | 2 |
| 9 | PAOOO | 11862 | 14072493 | HANDLE, DOOR | 1 |
| 10 | PAOZZ | 11862 | 327065 | .SPRING, HELICAL, TORS | 1 |
| 11 | PAOZZ | 11862 | 327062 | .BUTTON, DOOR HANDLE | 1 |
| 12 | PAOZZ | 11862 | 15599677 | CYLINDER, LOCK, VEHIC | 2 |
| 13 | PAOZZ | 11862 | 7040173 | PAWL LEFT | 1 |
| 13 | PAOZZ | 11862 | 7040174 | PAWL RIGHT | 1 |
| 14 | PAOZZ | 11862 | 4587931 | GASKET | 2 |
| 15 | XDOZZ | 11862 | 6272627 | STRIKE, CATCH | 2 |
| 16 | AOZZ | 11862 | 1260895 | WASHER, FLAT | 2 |
| 17 | PAOZZ | 11862 | 9601750 | BOLT, SHOULDER | 2 |
| 18 | PAOZZ | 11862 | 9728247 | RETAINER | 2 |
| 19 | PAOZZ | 11862 | 9439771 | BOLT, ASSEMBLED WASH | 4 |
| 20 | PAOZZ | 11862 | 3900684 | BUMPER, NONMETALLIC | 4 |
| 21 | PAOOO | 11862 | 14000091 | HINGE, ACCESS DOOR LEFT | 1 |
| 21 | PAOOO | 11862 | 14000092 | HINGE, DOOR VEHICULA RIGHT | 1 |
| 22 | PAOZZ | 11862 | 6271989 | .PIN, STRAIGHT, HEADED | 1 |
| 23 | PAOZZ | 11862 | 9721917 | .BEARING, SLEEVE | 2 |
| 24 | PAOZZ | 11862 | 9438916 | SCREW, TAPPING | 24 |
| 25 | PAOZZ | 11862 | 3944769 | CAP-PLUG, PROTECTIVE | 2 |
| 26 | PAOOO | 11862 | 14000093 | HINGE, ACCESS DOOR LEFT | 1 |
| 26 | PAOOO | 11862 | 14000094 | HINGE RIGHT | 1 |
| 27 | PAOZZ | 11862 | 327960 | .ROD, HINGE TORQUE RH | 1 |
| 27 | PAOZZ | 11862 | 327959 | .ROD, HINGE TORQUE LH LEFT | 1 |
| 28 | PAOZZ | 11862 | 6271989 | .PIN, STRAIGHT, HEADED | 1 |
| 29 | PAOZZ | 11862 | 9721917 | .BEARING, SLEEVE | 2 |

END OF FIGURE



TA510974

FIGURE 134. INSIDE DOOR TRIM PANEL AND RELATED PARTS.

| SECTION II (1) | (2) | TM9-2320-289-20P (4) | (5) | (6) | |
|-------------------|-------------|-------------------------|--|--|----|
| ITEM NO | SMR CODE | CAGEC NUMBER | PART DESCRIPTION AND USABLE ON CODES (UOC) | QTY | |
| | | | GROUP 1801 BODY, CAB, HOOD, AND HULL ASSEMBLIES | | |
| | | | FIG. 134 INSIDES DOOR TRIM PANEL AND RELATED PARTS | | |
| 1 | PAOZZ | 96906 | MS90724-34 | NUT,SHEET SPRING | 2 |
| 2 | PAOZZ | 11862 | 362433 | BRACKET,ANGLE LEFT | 1 |
| 2 | PAOZZ | 11862 | 362434 | BRACKET,ANGLE RIGHT | 1 |
| 3 | PAOZZ | 96906 | MS90724-40 | NUT,SHEET SPRING | 4 |
| 4 | PAOZZ | 11862 | 9439770 | BOLT,ASSEMBLED WASH | 4 |
| 5 | PAOZZ | 11862 | 1355003 | NUT | 4 |
| 6 | PAOZZ | 11862 | 20696927 | FASTENER,SPRING TEN | 2 |
| 7 | PAOZZ | 11862 | 14027775 | SEAL,RUBBER SPECIAL LEFT | 1 |
| 7 | PAOZZ | 11862 | 14027776 | SEAL,RUBBER SPECIAL OUTER RIGHT | 1 |
| 8 | PAOZZ | 11862 | 15569071 | SEAL | 1 |
| 8 | PAOZZ | 11862 | 15569072 | SEAL,NONMETALLIC SP INNER RIGHT | 1 |
| 9 | PAOZZ | 11862 | 14026383 | SEAL,NONMETALLIC SP LEFT | 1 |
| 9 | PAOZZ | 11862 | 14026384 | SEAL,NONMETALLIC SP RIGHT | 1 |
| 10 | PAOZZ | 11862 | 330485 | GROMMET | 2 |
| 11 | PAOZZ | 11862 | 15597667 | PANEL,BODY,VEHICULA LEFT | 1 |
| 11 | PAOZZ | 11862 | 15597668 | PANEL,BODY,VEHICULA RIGHT | 1 |
| 12 | PAOZZ | 24617 | 9414724 | SCREW,TAPPING | 4 |
| 13 | PAOZZ | 11862 | 14026409 | PAD,CUSHIONING LEFT | 1 |
| 13 | PAOZZ | 11862 | 14026410 | PAD,CUSHIONING RIGHT | 1 |
| 14 | PAOZZ | 11862 | 11503537 | SCREW,ASSEMBLED WAS | 2 |
| 15 | PAOZZ | 24617 | 1640810 | SCREW,TAPPING | 10 |
| 16 | PAOZZ | 24617 | 9420621 | PUSH ON NUT | 2 |
| 17 | PAOZZ | 11862 | 14010954 | ESCUTCHEON PLATE | 4 |
| 18 | PAOZZ | 11862 | 4168122 | RETAINER,SPECIAL | 2 |
| 19 | PAOZZ | 11862 | 14030586 | HANDLE,WINDOW REGUL | 2 |
| 20 | PAOZZ | 11862 | 363137 | FASTENER,SPRING TEN | 2 |
| 21 | MOOZZ | 11862 | 15590415 | SEAL,FRONT DOOR (46.5" X 0.36" X 0.50") MAKE FROM SEAL, P/N 363139 | 2 |
| 22 | PAOZZ | 11862 | 15590422 | RETAINER,DOOR TRIM | 6 |
| 23 | PAOZZ | 11862 | 364372 | BUSHING,NONMETALLIC | 2 |

END OF FIGURE

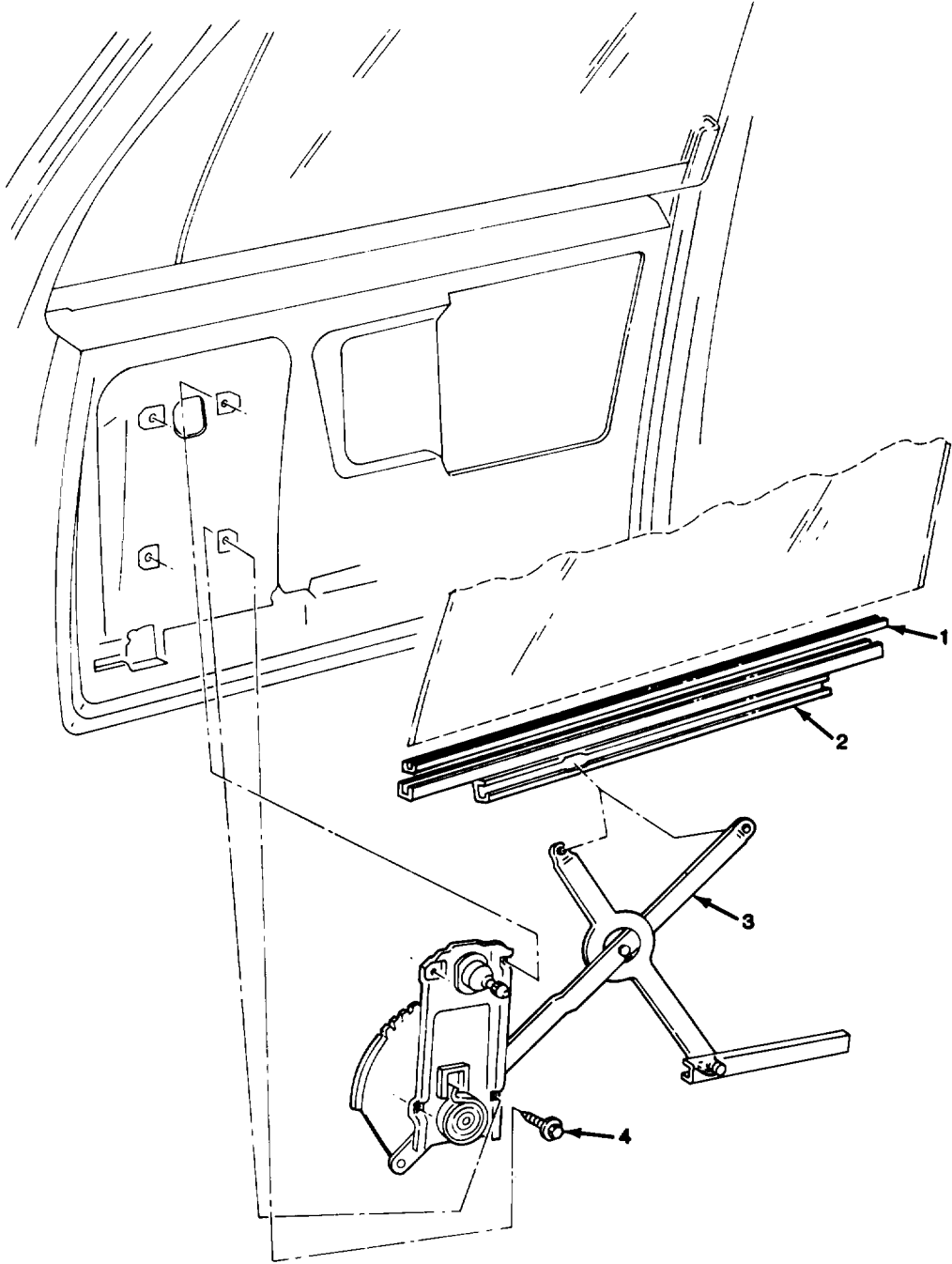

TA510975

FIGURE 135. SIDE DOOR WINDOW REGULATOR.

| SECTION II | | | | TM9-2320-289-20P | |
|------------|----------|-------|-------------|---|-----|
| (1) | (2) | (3) | (4) | (5) | (6) |
| ITEM NO | SMR CODE | CAGEC | PART NUMBER | DESCRIPTION AND USABLE ON CODES (UOC) | QTY |
| | | | | GROUP 1801 BODY, CAB, HOOD, AND HULL ASSEMBLIES | |
| | | | | FIG. 135 SIDE DOOR WINDOW REGULATOR | |
| 1 | MOOZZ | 11862 | 365953 | FILLER, GLASS CHANNE (25.62" LG.) MAKE FROM FILLER, P/N 370389 | 1 |
| 2 | PAOZZ | 11862 | 15590401 | CHANNEL, LIFT, VEHICL LEFT | 1 |
| 2 | PAOZZ | 11862 | 15590402 | CHANNEL, LIFT, VEHICL RIGHT | 1 |
| 3 | PAOZZ | 11862 | 14027431 | REGULATOR, VEHICLE W LH | 1 |
| 3 | PAOZZ | 11862 | 14027432 | REGULATOR, VEHICLE W RH | 1 |
| 4 | PAOZZ | 11862 | 9439770 | BOLT, ASSEMBLED WASH | 8 |
| | | | | END OF FIGURE | |

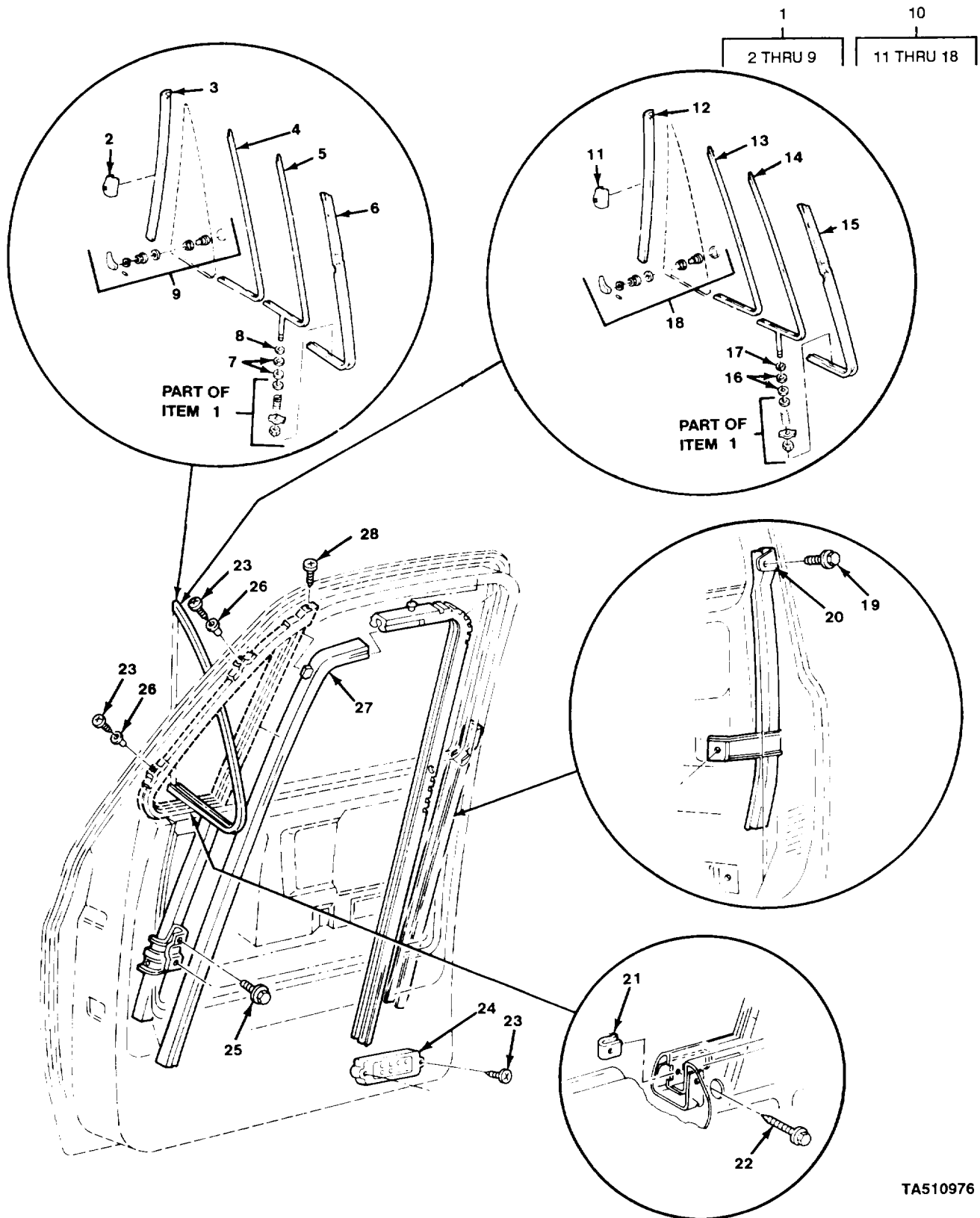

TA510976

FIGURE 136. SIDE DOOR COMPONENTS.

| SECTION II (1) | SMR (2) | (3) | TM9-2320-289-20P (4) | (5) | (6) |
|---|------------|-------|-------------------------|--|-----|
| ITEM NO | CODE | CAGEC | PART NUMBER | DESCRIPTION AND USABLE ON CODES (UOC) | QTY |
| GROUP 1801 BODY, CAB, HOOD, AND HULL ASSEMBLIES | | | | | |
| FIG. 136 SIDE DOOR COMPONENTS | | | | | |
| 1 | PAOOO | 11862 | 15635685 | VENT WING ASSEMBLY, RIGHT | 1 |
| 2 | PAOZZ | 11862 | 20264729 | .STRIKE,CATCH | 1 |
| 3 | PAOZZ | 11862 | 20264731 | .SEAL, NONMETALLIC SP | 1 |
| 4 | MOOZZ | 11862 | 365953-1 | .FILLER, GLASS CHANNE (25.10" LG.) MAKE FROM RUBBER, P/N 370390 | 1 |
| 5 | PAOZZ | 11862 | 20264737 | .CHANNEL, LIFT, VEHICL | 1 |
| 6 | PAOZZ | 11862 | 20354946 | .WEATHER STRIP | 1 |
| 7 | PAOZZ | 11862 | 365443 | .WASHER, FLAT | 2 |
| 8 | PAOZZ | 11862 | 3762400 | .STOP, DOOR VENTILATO | 1 |
| 9 | PAOZZ | 11862 | 15617126 | .PARTS KIT, VEHICULAR | 1 |
| 10 | PAOOO | 11862 | 15635684 | VENTILATOR, AIR CIRC LEFT | 1 |
| 11 | PAOZZ | 11862 | 20264728 | .STRIKE, CATCH | 1 |
| 12 | PAOZZ | 11862 | 20264730 | .SEAL, RUBBER SPECIAL | 1 |
| 13 | MOOZZ | 11862 | 365953-1 | .FILLER, GLASS CHANNE (25.10" LG.) MAKE FROM RUBBER, P/N 370390 | 1 |
| 14 | PAOZZ | 11862 | 20264736 | .VENTILATOR, AIR CIRC | 1 |
| 15 | PAOZZ | 11862 | 20354945 | .WEATHER STRIP | 1 |
| 16 | PAOZZ | 11862 | 365443 | .WASHER, FLAT | 2 |
| 17 | PAOZZ | 11862 | 3762400 | .STOP, DOOR VENTILATO | 1 |
| 18 | PAOZZ | 11862 | 12300197 | .PARTS KIT, VEHICULAR | 1 |
| 19 | PAOZZ | 11862 | 9439770 | BOLT, ASSEMBLED WASH | 4 |
| 20 | PAOZZ | 11862 | 337715 | CHANNEL, LIFT, VEHICL LEFT | 1 |
| 20 | PAOZZ | 11862 | 337716 | CHANNEL, LIFT, VEHICL RIGHT | 1 |
| 21 | PAOZZ | 96906 | MS90724-34 | NUT, SHEET SPRING | 2 |
| 22 | PAOZZ | 11862 | 15531547 | SCREW, TAPPING | 2 |
| 23 | PAOZZ | 11862 | 11501149 | SCREW, TAPPING | 8 |
| 24 | PAOZZ | 11862 | 461610 | VALVE ASSEMBLY, DOOR | 2 |
| 25 | PAOZZ | 11862 | 9439770 | BOLT, ASSEMBLED WASH | 4 |
| 26 | PAOZZ | 11862 | 14013789 | SPACER, SLEEVE | 4 |
| 27 | PAOZZ | 11862 | 14027777 | NONMETALLIC SPECIAL LEFT | 1 |
| 27 | PAOZZ | 11862 | 14027778 | NONMETALLIC SPECIAL RIGHT | 1 |
| 28 | PAOZZ | 11862 | 15590443 | SCREW, ASSEMBLED WAS | 2 |

END OF FIGURE

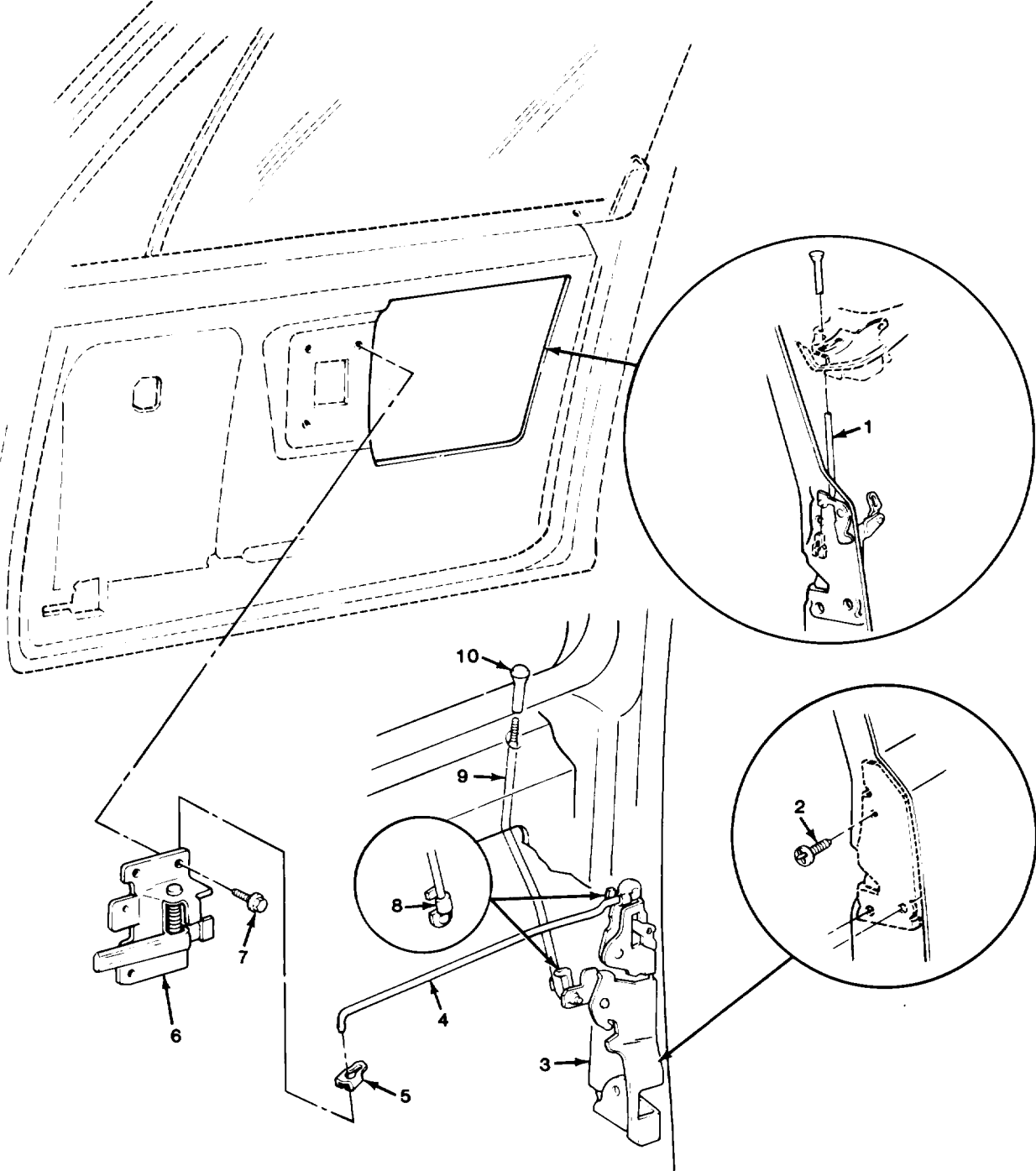

TA510977

FIGURE 137. SIDE DOOR LOCK ASSEMBLY

| SECTION II (1) | ITEM (2) | SMR (3) | TM9-2320-289-20P (4) | (5) | (6) |
|-------------------|-------------|------------|-------------------------|--|-----|
| NO | CODE | CAGEC | PART NUMBER | DESCRIPTION AND USABLE ON CODES (UOC) | QTY |
| | | | | GROUP 1801 BODY, CAB, HOOD, AND HULL ASSEMBLIES | |
| | | | | FIG. 137 SIDE DOOR LOCK ASSEMBLY | |
| 1 | PAOZZ | 11862 | 327067 | CONNECTING LINK,RIG | 2 |
| 2 | PAOZZ | 11862 | 9439772 | SCREW,SELF-LOCKING | 6 |
| 3 | PAOZZ | 11862 | 14039763 | LOCK ASSEMBLY,VEHIC LEFT | 1 |
| 3 | PAOZZ | 11862 | 14039764 | LOCK ASSEMBLY,VEHIC RIGHT | 1 |
| 4 | PAOZZ | 11862 | 14039765 | CONNECTING LINK,RIG LEFT | 1 |
| 4 | PAOZZ | 11862 | 14039766 | CONNECTING LINK,RIG RIGHT | 1 |
| 5 | PAOZZ | 11862 | 375180 | CLIP,SPRING TENSION | 2 |
| 6 | PAOZZ | 11862 | 15597653 | CONTROL ASSEMBLY,RE LEFT | 1 |
| 6 | PAOZZ | 11862 | 15597654 | CONTROL ASSEMBLY,LC RIGHT | 1 |
| 7 | PAOZZ | 11862 | 9439770 | BOLT,ASSEMBLED WASH | 6 |
| 8 | PAOZZ | 11862 | 15545178 | CLIP,RETAINING | 4 |
| 9 | PAOZZ | 11862 | 14039767 | CONNECTING LINK,RIG LEFT | 1 |
| 9 | PAOZZ | 11862 | 14039768 | CONNECTING LINK,RIG RIGHT | 1 |
| 10 | PAOZZ | 11862 | 7591126 | KNOB | 2 |

END OF FIGURE

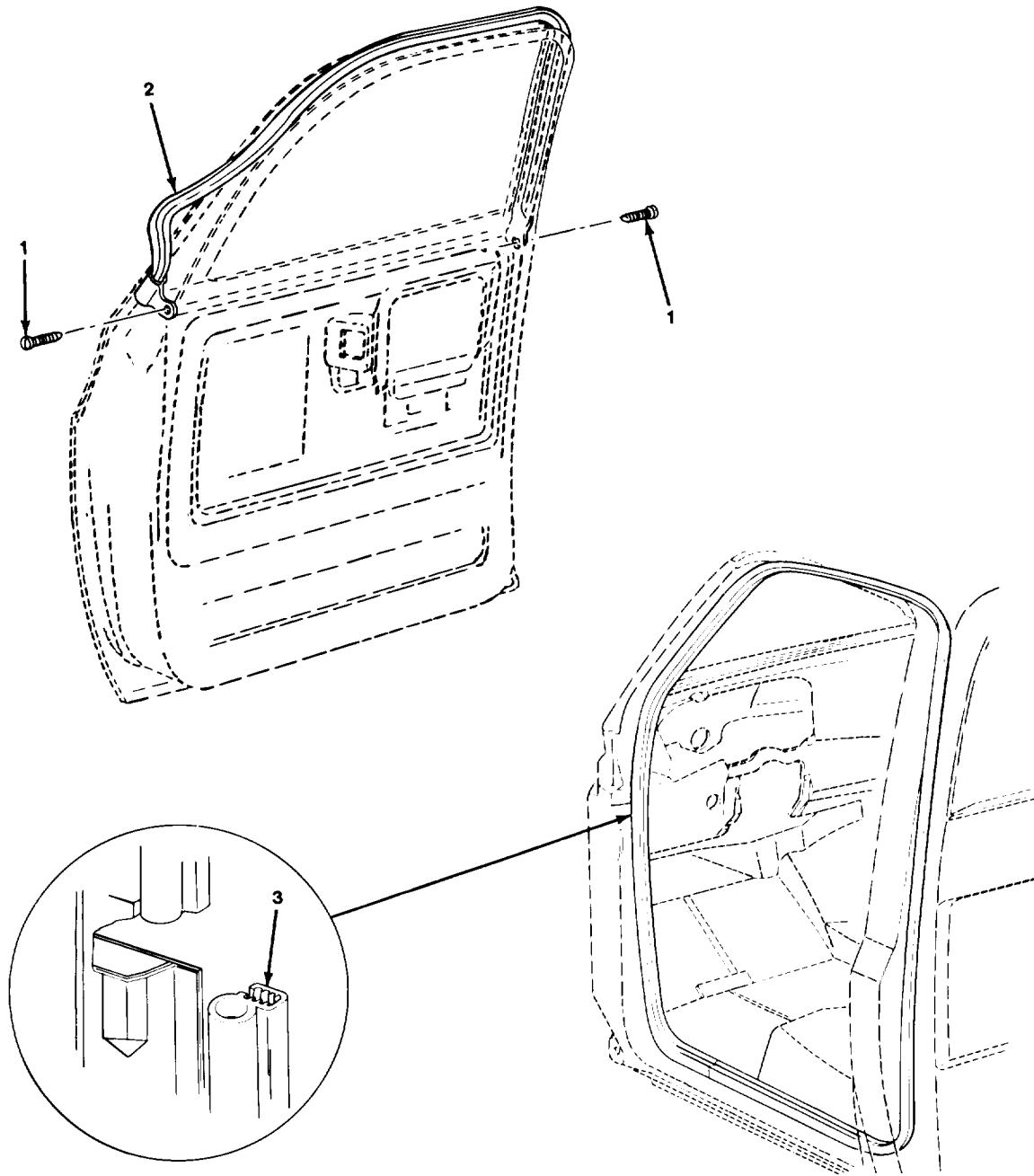

TA510978

FIGURE 138. SIDE DOOR WEATHERSTRIPS.

| SECTION II | | | | TM9-2320-289-20P | | |
|------------|-------|-------|----------|---|--|-----|
| (1) | (2) | (3) | (4) | (5) | | (6) |
| ITEM | SMR | CAGEC | PART | | | |
| NO | CODE | | NUMBER | DESCRIPTION AND USABLE ON CODES (UOC) | | QTY |
| | | | | GROUP 1801 BODY, CAB, HOOD, AND HULL ASSEMBLIES | | |
| | | | | FIG. 138 SIDE DOOR WEATHERSTRIPS | | |
| 1 | PAOZZ | 11862 | 14022885 | SCREW, TAPPING | | 4 |
| | | | | UOC: 209 | | |
| 2 | PAOZZ | 11862 | 14016511 | MOLDING, FRAME LEFT | | 1 |
| | | | | UOC: 209 | | |
| 2 | PAOZZ | 11862 | 14016512 | MOLDING, FRAME RIGHT | | 1 |
| | | | | UOC: 209 | | |
| 3 | PAOZZ | 11862 | 15522764 | WEATHER STRIP | | 2 |
| | | | | END OF FIGURE | | |

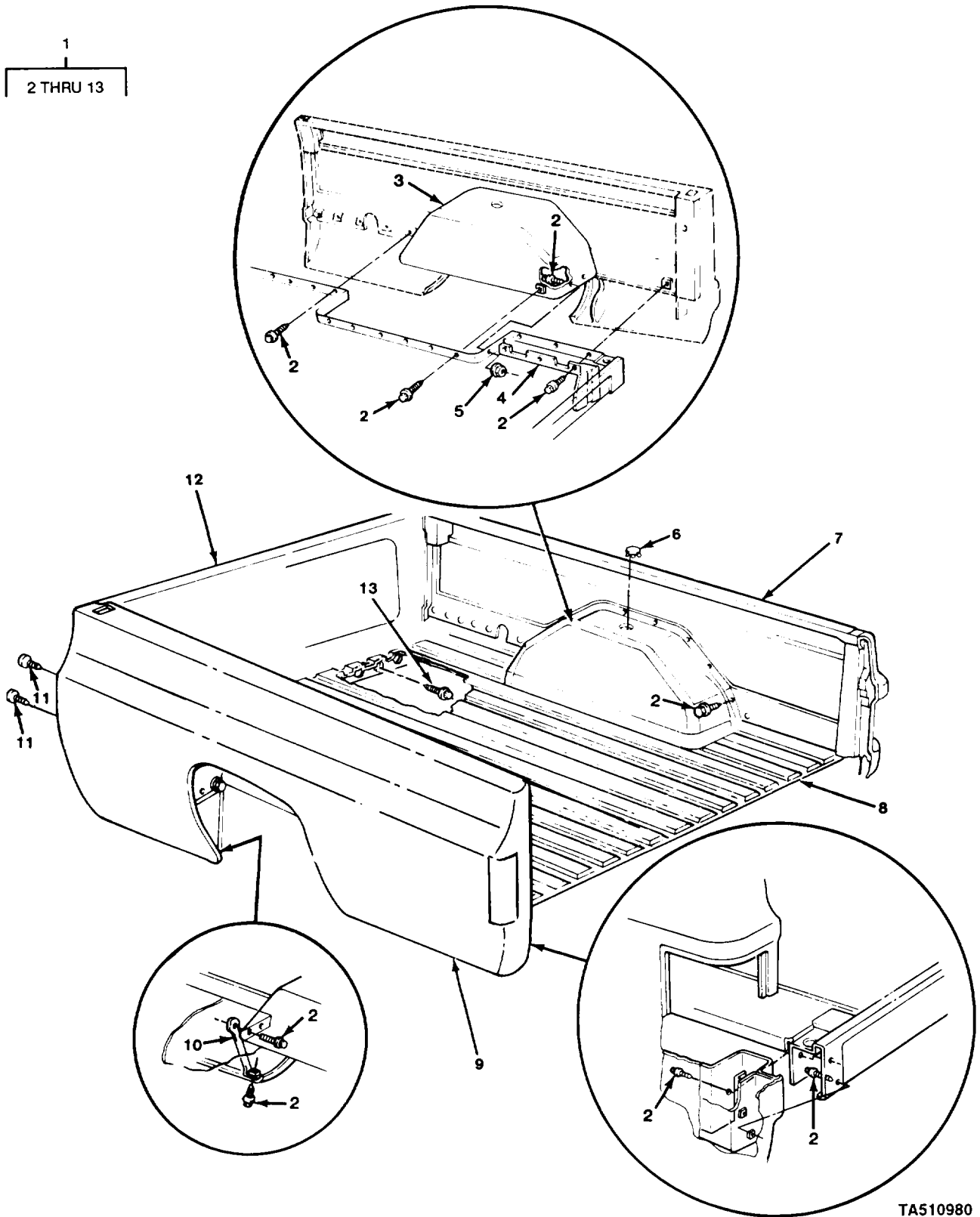
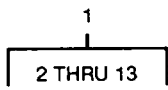

TA510980

FIGURE 139. CARGO BOX AND COMPONENTS (M1008, M1008A1 , M1028, M1028A1 , M1028A2, AND M1028A3).

| SECTION II | | | | | |
|------------|----------|-------|-------------|--|-----|
| (1) | (2) | (3) | (4) | (5) | (6) |
| ITEM NO | SMR CODE | CAGEC | PART NUMBER | DESCRIPTION AND USABLE ON CODES (UOC) | QTY |
| | | | | TM9-2320-289-20P GROUP 1801 BODY, CAB, HOOD, AND HULL ASSEMBLIES FIG. 139 CARGO BOX AND COMPONENTS (M1008, M1008A1, M1028, M1028A1, M1028A2, AND M1028A31) | |
| 6 | PAOZZ | 11862 | 14049810 | .PLUG, PROTECTIVE, DUS UOC: 194, 208, 230, 252, 254, 256 | 2 |
| | | | | END OF FIGURE | |

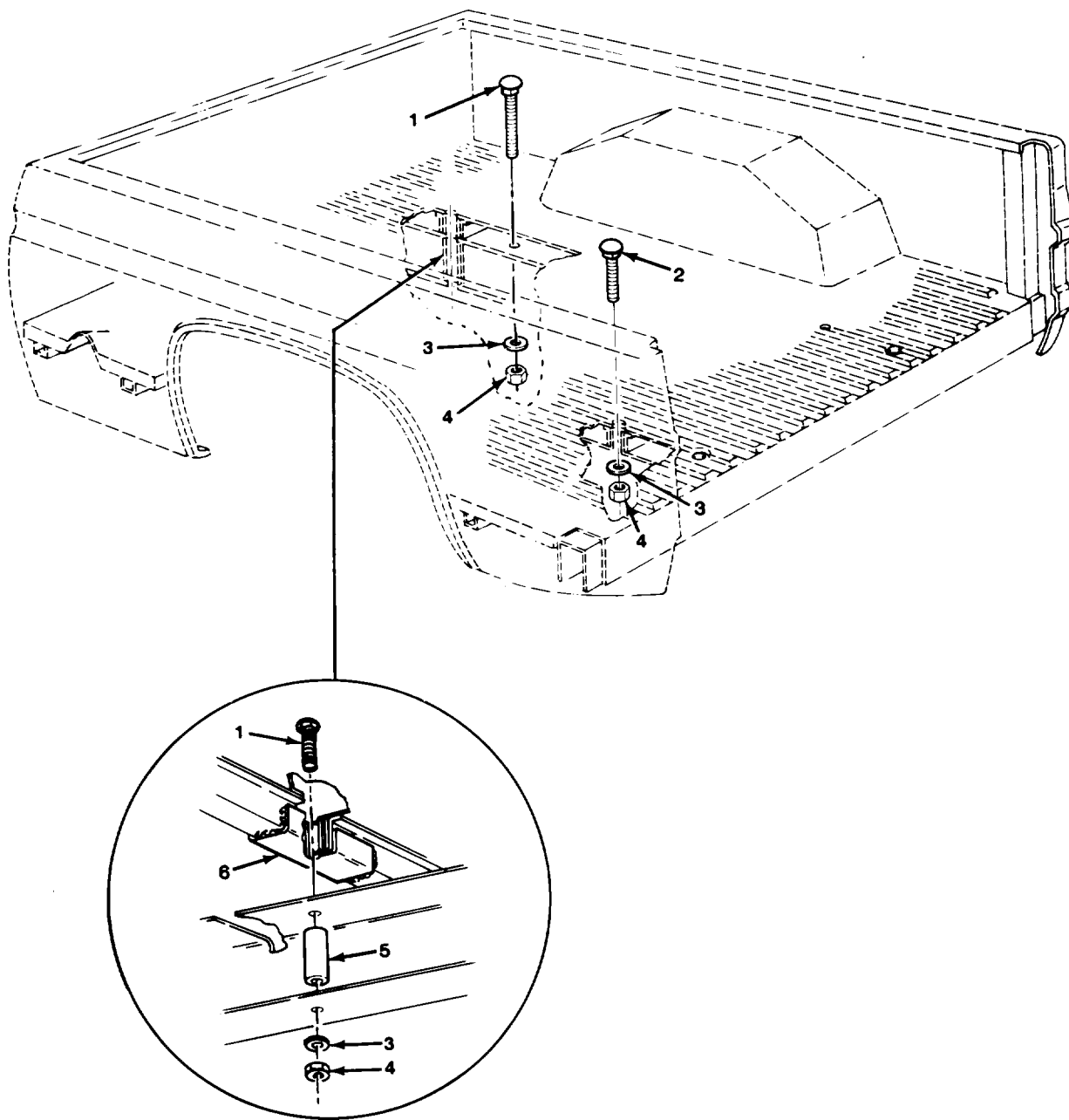

TA510981

FIGURE 140. CARGO BOX MOUNTING (M1008, M1008A1, M1028, M1028A1, M1028A2, AND M1028A3).

| SECTION II | | TM9-2320-289-20P | | | |
|------------|----------|------------------|-------------|---|-----|
| (1) | (2) | (3) | (4) | (5) | (6) |
| ITEM NO | SMR CODE | CAGEC | PART NUMBER | DESCRIPTION AND USABLE ON CODES (UOC) | QTY |
| | | | | GROUP 1801 BODY, CAB, HOOD, AND HULL ASSEMBLIES | |
| | | | | FIG. 140 CARGO BOX MOUNTING (M1008, M1008A1, M1028, M1028A1, M1028A2, AND M1028A3) | |
| 1 | PAOZZ | 11862 | 14039924 | BOLT, SQUARE NECK UOC: 194, 208, 230, 231, 252, 254, 256 | 4 |
| 2 | PAOZZ | 11862 | 15599971 | BOLT, SQUARE NECK UOC: 194, 208, 230, 231, 252, 254, 256 | 4 |
| 3 | PAOZZ | 96906 | MS27183-18 | WASHER, FLAT UOC: 194, 208, 230, 231, 252, 254, 256 | 8 |
| 4 | PAOZZ | 96906 | MS51967-14 | NUT, PLAIN, HEXAGON UOC: 194, 208, 230, 231, 252, 254, 256 | 8 |
| 5 | PAOZZ | 11862 | 14076894 | SPACER, PLATE USE WITH BOLT P/N 15599971 UOC: 194, 208, 220, 231, 252, 254, 256 | 4 |
| 5 | PAOZZ | 11862 | 15599250 | SPACER, SLEEVE USE WITH BOLT P/N 14039924 UOC: 194, 208, 230, 231, 252, 254, 256 | 4 |
| 6 | PAOZZ | 11862 | 14076887 | STRAP, RETAINING UOC: 194, 208, 230, 231, 252, 254, 256 | 6 |
| | | | | END OF FIGURE | |

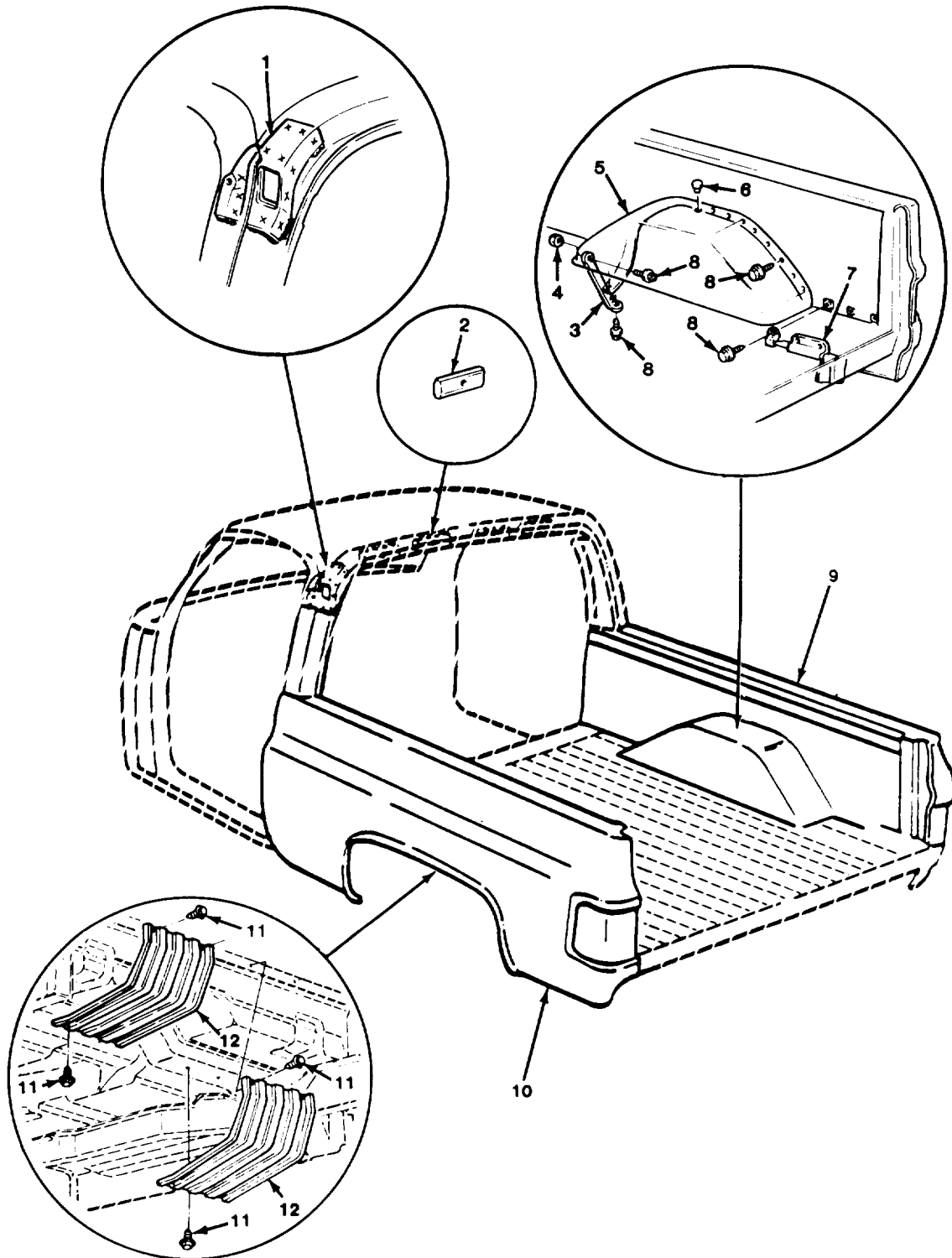

TA510982

FIGURE 141. BODY CARGO AND COMPONENTS (M1009).

| SECTION II (1) ITEM NO | (2) SMR CODE | (3) CAGEC | TM9-2320-289-20P (4) PART NUMBER | (5) DESCRIPTION AND USABLE ON CODES (UOC) | (6) QTY |
|---------------------------------|--------------------|--------------|---|---|------------|
| | | | | GROUP 1801 BODY, CAB, HOOD, AND HULL ASSEMBLIES | |
| | | | | FIG. 141 BODY CARGO AND COMPONENTS (M1009) | |
| 3 | PAOZZ | 11862 | 330438 | BRACE ASSEMBLY, PANE UOC: 209 | 2 |
| 4 | PAOZZ | 96906 | MS51967-6 | NUT, PLAIN, HEXAGON UOC: 209 | 2 |
| 5 | PAOZZ | 11862 | 14027451 | PANEL, WHEEL HOUSE LEFT UOC: 209 | 1 |
| 5 | PAOZZ | 11862 | 14027454 | LINER SECTION, VEHIC RIGHT UOC: 209 | 1 |
| 6 | PAOZZ | 11862 | 14049810 | PLUG, PROTECTIVE, DUS UOC: 209 | 2 |
| 7 | PAOZZ | 11862 | 467911 | SHIELD, PANEL STONE LEFT UOC: 209 | 1 |
| 7 | PAOZZ | 11862 | 467912 | SHIELD, PANEL STONE RIGHT UOC: 209 | 1 |
| 8 | PAOZZ | 11862 | 2014469 | BOLT, ASSEMBLED WASH UOC: 209 | 36 |
| 11 | PAOZZ | 11862 | 11504447 | SCREW, TAPPING UOC: 209 | 8 |
| 12 | PAOZZ | 11862 | 471089 | GUARD, MUFFLER-EXHAU UOC: 209 | 2 |
| | | | | END OF FIGURE | |

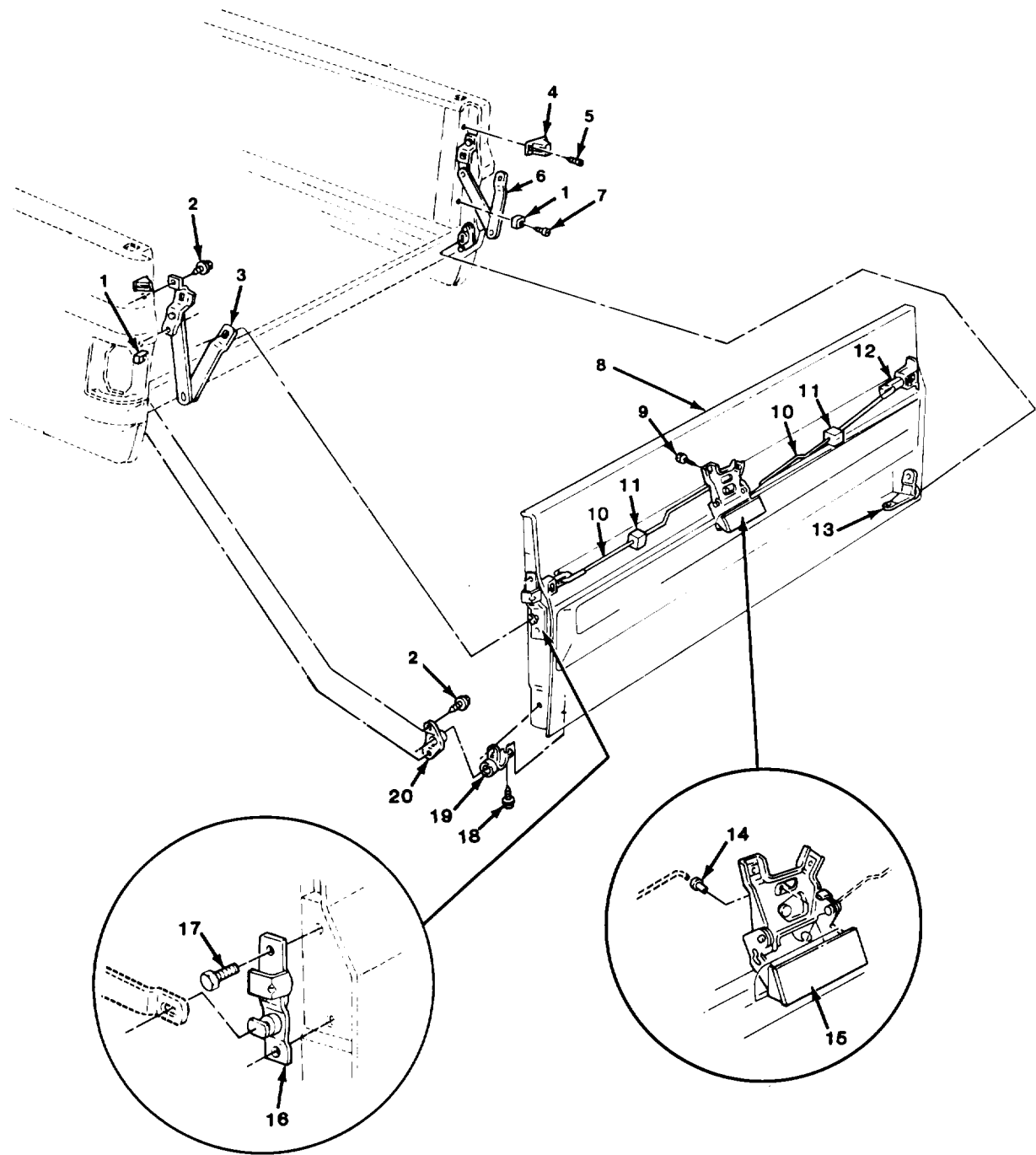

TA510983

FIGURE 142. CARGO END GATE AND COMPONENTS (M1008, M1008A1, M1028, M1028A1, M1028A2, AND M1028A3).

| SECTION II (1) ITEM NO | (2) SMR CODE | (3) CAGEC | TM9-2320-289-20P (4) PART NUMBER | (5) DESCRIPTION AND USABLE ON CODES (UOC) | (6) QTY |
|--|--------------------|--------------|---|--|------------|
| GROUP 1801 BODY, CAB, HOOD, AND HULL ASSEMBLIES | | | | | |
| FIG. 142 CARGO ENDGATE AND COMPONENTS (M1008, M1008A1, M1028, M1028A1, M1028A2, AND M1028A3) | | | | | |
| 1 | PAOZZ | 11862 | 6262029 | BUMPER,END GATE LIN UOC:194,208,230,252,254,256 | 2 |
| 2 | PAOZZ | 96906 | MS90728-59 | SCREW,CAP,HEXAGON H UOC:194,208,230,252,254,256 | 8 |
| 3 | PAOZZ | 11862 | 458025 | STRIKER PLATE AND L UOC:194,208,230,252,254,256 | 1 |
| 4 | PAOZZ | 11862 | 14032787 | BUMPER,NONMETALLIC UOC:194,208,230,252,254,256 | 2 |
| 5 | PAOZZ | 96906 | MS51869-24 | SCREW,CAP, SOCKET HE UOC:194,208,230,252,254,256 | 2 |
| 6 | PAOZZ | 11862 | 458026 | STRIKER PLATE ASSEM UOC:194,208,230,252,254,256 | 1 |
| 7 | PAOZZ | 96906 | MS51861-45 | SCREW,TAPPING UOC:194,208,230,252,254,256 | 2 |
| 8 | PAOZZ | 11862 | 15628608 | TAILGATE,VEHICLE BO UOC:194,208,230,252,254,256 | 1 |
| 9 | PAOZZ | 11862 | 9431663 | SCREW,ASSEMBLED WAS UOC:194,208,230,252,254,256 | 3 |
| 10 | PAOZZ | 11862 | 14021389 | ROD,TAILGATE LATCH UOC:194,208,230,252,254,256 | 2 |
| 11 | PAOZZ | 11862 | 14007449 | BUMPER,NONMETALLIC UOC:194,208,230,252,254,256 | 2 |
| 12 | PAOZZ | 11862 | 15594644 | LATCH,END GATE UOC:194,208,230,252,254,256 | 1 |
| 13 | PAOZZ | 11862 | 15596976 | TRUNION ASSEMBLY RIGHT UOC:194,208,230,252,254,256 | 1 |
| 14 | PAOZZ | 11862 | 3889864 | CLIP,SPLIT TUBULAR UOC:194,208,230,252,254,256 | 2 |
| 15 | PAOZZ | 11862 | 14021275 | HANDLE,DOOR UOC:194,208,230,252,254,256 | 1 |
| 16 | PAOZZ | 11862 | 15594643 | LATCH,DOOR,VEHICULA UOC:194,208,230,252,254,256 | 1 |
| 17 | PAOZZ | 24617 | 9414712 | SCREW,TAPPING,THREA UOC:194,208,230,252,254,256 | 4 |
| 18 | PAOZZ | 11862 | 2014469 | BOLT,ASSEMBLED WASH UOC:194,208,230,252,254,256 | 8 |
| 19 | PAOZZ | 11862 | 15596975 | BUSHING ASSEMBLY,EN LEFT UOC:194,208,230,252,254,256 | 1 |
| 20 | PAOZZ | 11862 | 14021385 | TRUNNION ASSEMBLY LEFT UOC:194,208,230,252,254,256 | 1 |
| 20 | PAOZZ | 11862 | 14021386 | TRUNNION ASSEMBLY,E RIGHT UOC:194,208,230,252,254,256 | 1 |

END OF FIGURE

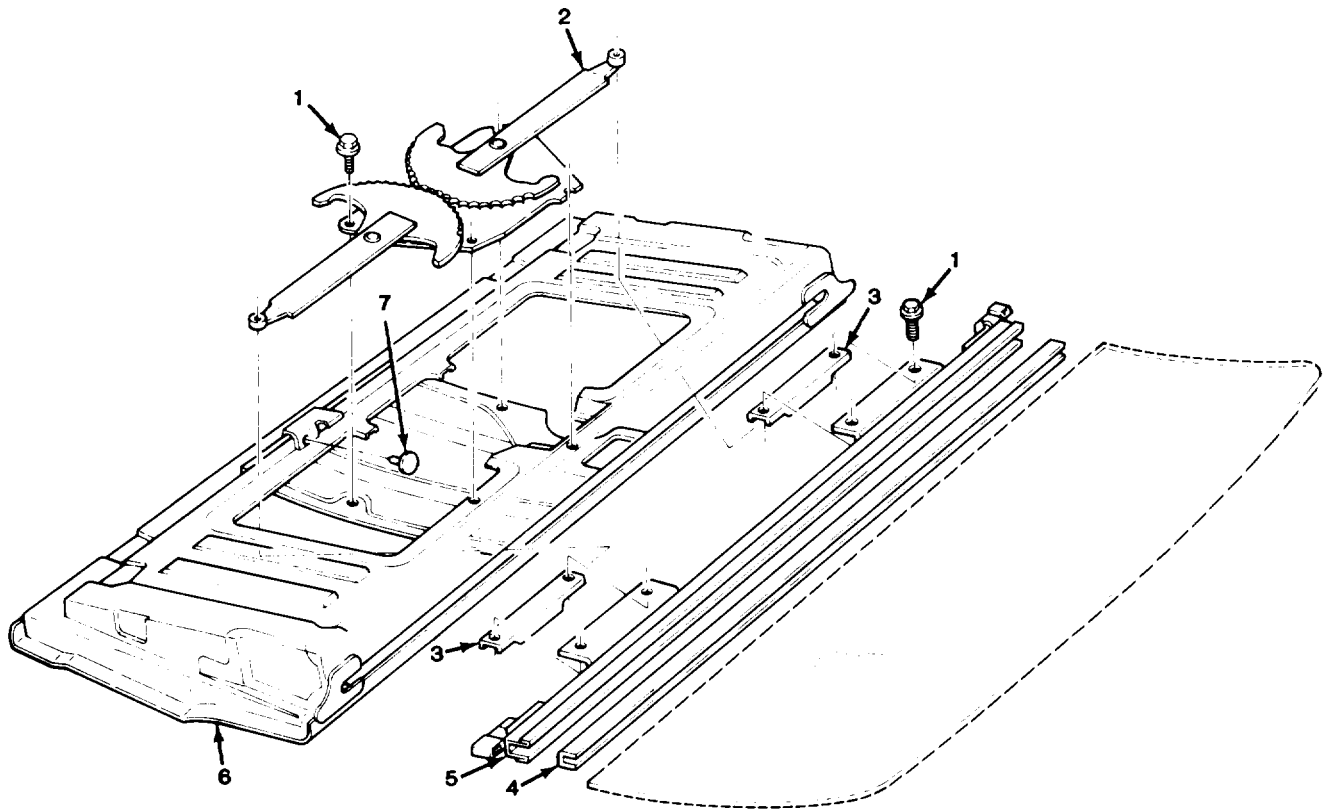

TA510984

FIGURE 143. ENDGATE AND COMPONENTS (M1009).

| SECTION II (1) ITEM NO | (2) SMR CODE | (3) CAGEC | TM9-2320-289-20P (4) PART NUMBER | (5) DESCRIPTION AND USABLE ON CODES (UOC) | (6) QTY |
|---------------------------------|--------------------|--------------|---|---|------------|
| | | | | GROUP 1801 BODY, CAB, HOOD, AND HULL ASSEMBLIES | |
| | | | | FIG. 143 ENDGATE AND COMPONENTS (M1009) | |
| 1 | PAOZZ | 11862 | 1244067 | BOLT, ASSEMBLED WASH UOC: 209 | 8 |
| 2 | PAOOO | 11862 | 15641780 | REGULATOR, WINDOW, VE UOC: 209 | 1 |
| 2 | PAOZZ | 11862 | 4158246 | ROLLER, LINEAR-ROTAR UOC: 209 | 1 |
| 3 | PAOZZ | 11862 | 20171141 | CHANNEL, LIFT, VEHICL UOC: 209 | 2 |
| 4 | MOOZZ | 11862 | 14027542 | FILLER E/GATE SASH (60.00"LG) MAKE FROM RUBBER, P/N 370390 UOC: 209 | 1 |
| 5 | PAOZZ | 11862 | 340053 | CHANNEL, LIFT, VEHICL UOC: 209 | 1 |
| 6 | PAOZZ | 11862 | 15614462 | TAILGATE, VEHICLE BO UOC: 209 | 1 |
| 7 | PAOZZ | 11862 | 8785295 | BUMPER, NONMETALLIC UOC: 209 | 1 |
| | | | | END OF FIGURE | |

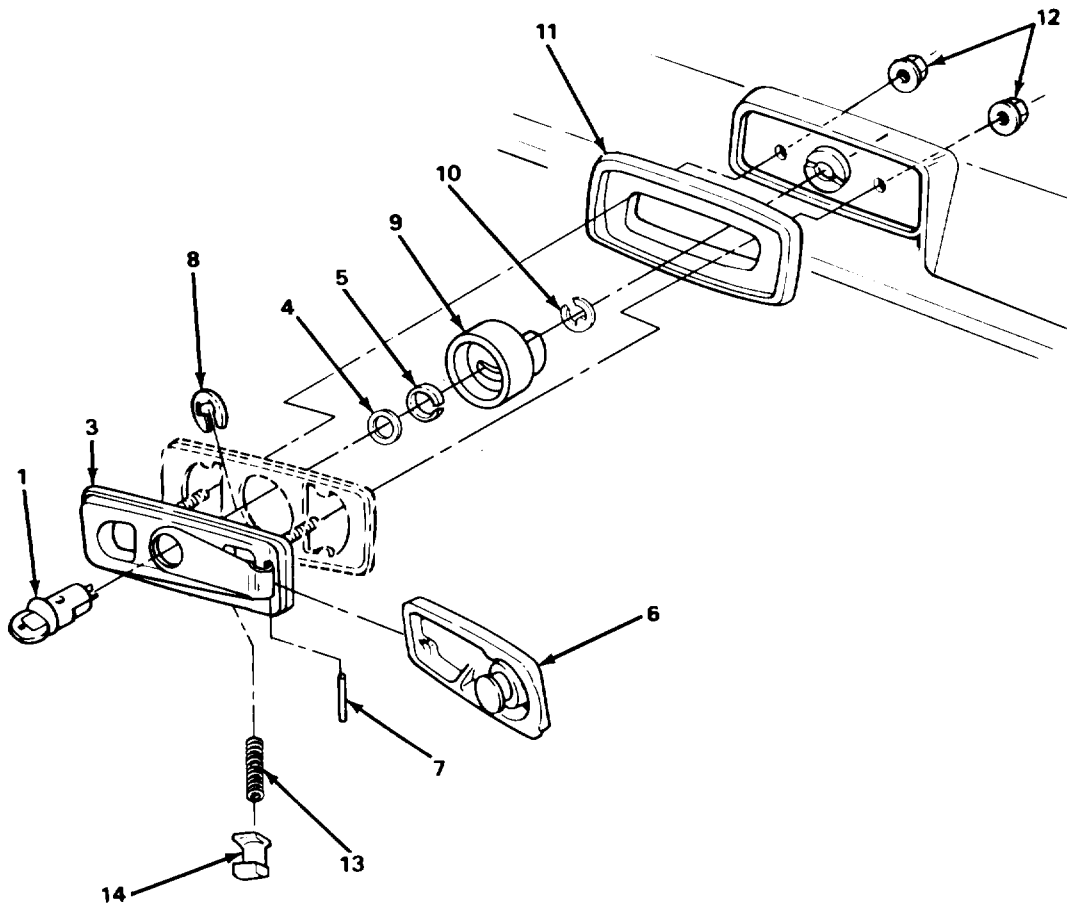
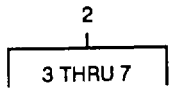

TA510985

FIGURE 144. ENDGATE WINDOW HANDLE ASSEMBLY (M1009).

| SECTION II (1) ITEM NO | (2) SMR CODE | (3) CAGEC | TM9-2320-289-20P (4) PART NUMBER | (5) DESCRIPTION AND USABLE ON CODES (UOC) | (6) QTY |
|---------------------------------|--------------------|--------------|---|---|------------|
| | | | | GROUP 1801 BODY, CAB, HOOD, AND HULL ASSEMBLIES | |
| | | | | FIG. 144 ENDGATE WINDOW HANDLE ASSEMBLY (M1009) | |
| 1 | PAOZZ | 11862 | 15599678 | CYLINDER, LOCK, VEHIC UOC: 209 | 1 |
| 2 | PAOZZ | 11862 | 14072497 | HANDLE ASSEMBLY, WIN UOC: 209 | 1 |
| 3 | PAOZZ | 11862 | 14072499 | . LATCH, DOOR, VEHICULA UOC: 209 | 1 |
| 4 | PAOZZ | 11862 | 5713274 | . WASHER, SPRING TENSI UOC: 209 | 1 |
| 5 | PAOZZ | 11862 | 5713276 | . RING, RETAINING UOC: 209 | 1 |
| 6 | PAOZZ | 11862 | 9703344 | . HANDLE, DOOR UOC: 209 | 1 |
| 7 | PAOZZ | 11862 | 5717887 | . PIN, STRAIGHT, HEADLE UOC: 209 | 1 |
| 8 | PAOZZ | 96906 | MS16633-1021 | RING, RETAINING UOC: 209 | 1 |
| 9 | PAOZZ | 11862 | 9702916 | CLUTCH, WINDOW REGUL UOC: 209 | 1 |
| 10 | PAOZZ | 96906 | MS16624-1024 | RING, RETAINING UOC: 209 | 1 |
| 11 | PAOZZ | 11862 | 327015 | GASKET UOC: 209 | 1 |
| 12 | PAOZZ | 24617 | 271172 | NUT, SELF-LOCKING, AS UOC: 209 | 2 |
| 13 | PAOZZ | 11862 | 4303911 | SPRING, HELICAL, COMP UOC: 209 | 1 |
| 14 | PAOZZ | 11862 | 5713268 | PAWL UOC: 209 | 1 |

END OF FIGURE

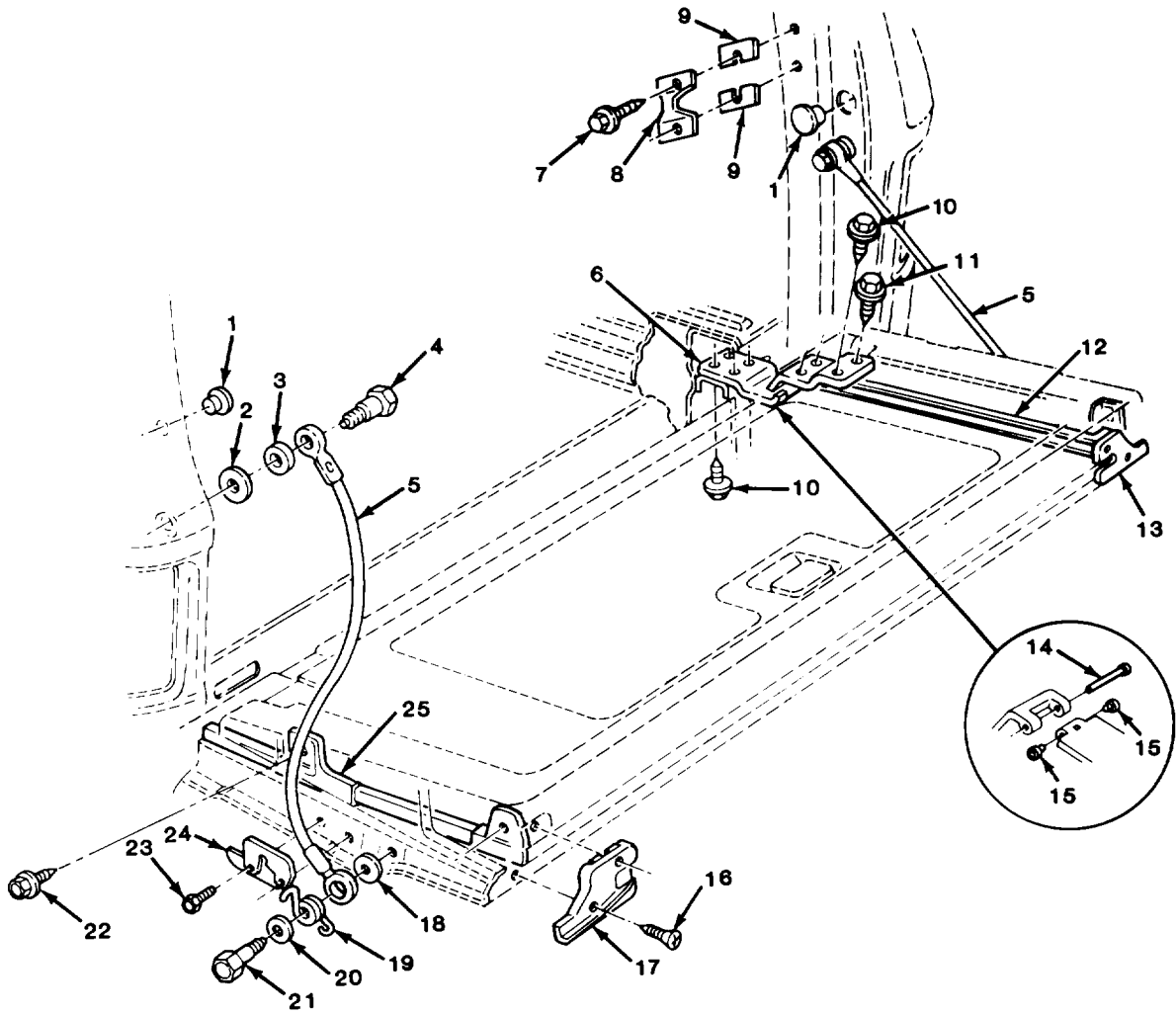

TA510986

FIGURE 145. ENDGATE HINGES AND RELATED PARTS (M1009).

| SECTION II (1) ITEM NO | (2) SMR CODE | (3) CAGEC | TM9-2320-289-20P (4) PART NUMBER | (5) DESCRIPTION AND USABLE ON CODES (UOC) | (6) QTY |
|---------------------------------|--------------------|--------------|---|--|------------|
| | | | | GROUP 1801 BODY, CAB, HOOD, AND HULL ASSEMBLIES | |
| | | | | FIG. 145 ENDGATE HINGES AND RELATED PARTS (M1009) | |
| 1 | PAOZZ | 11862 | 14050440 | PLUG, PROTECTIVE, DUS UOC: 209 | 2 |
| 2 | PAOZZ | 11862 | 1260895 | WASHER, FLAT UOC: 209 | 2 |
| 3 | PAOZZ | 11862 | 14021292 | SPACER, SLEEVE UOC: 209 | 2 |
| 4 | PAOZZ | 11862 | 7740374 | BOLT, SHOULDER UOC: 209 | 2 |
| 5 | PAOZZ | 11862 | 6274850 | WIRE ROPE ASSEMBLY, UOC: 209 | 2 |
| 6 | PAOZZ | 11862 | 337788 | HINGE, BUTT UOC: 209 | 2 |
| 7 | PAOZZ | 11862 | 2014469 | BOLT, ASSEMBLED WASH UOC: 209 | 4 |
| 8 | PAOZZ | 11862 | 6274847 | STRIKE, CATCH LEFT UOC: 209 | 1 |
| 8 | PAOZZ | 11862 | 6274848 | STRIKER, END GATE RIGHT UOC: 209 | 1 |
| 9 | PAOZZ | 11862 | 6274849 | SPACER, PLATE UOC: 209 | 1 |
| 10 | XDOZZ | 11862 | 9438039 | BOLT, ASSEMBLED WASH UOC: 209 | 14 |
| 11 | PAOZZ | 11862 | 9437242 | BOLT, MACHINE UOC: 209 | 2 |
| 12 | PAOZZ | 11862 | 6274836 | GUIDE, WINDOW, VEHICU RIGHT UOC: 209 | 1 |
| 13 | PAOZZ | 11862 | 15522708 | CAP ASSEMBLY, TAILGA RIGHT UOC: 209 | 1 |
| 14 | PAOZZ | 11862 | 6271989 | PIN, STRAIGHT, HEADED UOC: 209 | 2 |
| 15 | PAOZZ | 11862 | 335524 | BUSHING, SLEEVE UOC: 209 | 4 |
| 16 | PAOZZ | 96906 | MS51862-35 | SCREW, TAPPING UOC: 209 | 4 |
| 17 | PAOZZ | 11862 | 15522707 | CAP ASSEMBLY, TAILGA LEFT UOC: 209 | 1 |
| 18 | PAOZZ | 96906 | MS27183-16 | WASHER, FLAT UOC: 209 | 2 |
| 19 | PAOZZ | 11862 | 14021315 | SPRING, HELICAL, TORS LEFT UOC: 209 | 1 |
| 19 | PAOZZ | 11862 | 14021316 | SPRING, HELICAL, TORS RIGHT UOC: 209 | 1 |
| 20 | PAOZZ | 96906 | MS27183-19 | WASHER, FLAT UOC: 209 | 2 |
| 21 | PAOZZ | 11862 | 14021317 | BOLT, SHOULDER UOC: 209 | 2 |

| SECTION II | | | | TM9-2320-289-20P | | |
|---------------|-------|-------|---------|---------------------------------------|-----|--|
| (1) | (2) | (3) | (4) | (5) | (6) | |
| ITEM | SMR | | PART | | | |
| NO | CODE | CAGEC | NUMBER | DESCRIPTION AND USABLE ON CODES (UOC) | QTY | |
| 22 | PAOZZ | 11862 | 9439771 | BOLT, ASSEMBLED WASH UOC: 209 | 4 | |
| 23 | PAOZZ | 24617 | 9414712 | SCREW, TAPPING UOC: 209 | 2 | |
| 24 | PAOZZ | 11862 | 334132 | GUIDE, END GATE SUPP UOC: 209 | 2 | |
| 25 | PAOZZ | 11862 | 470949 | GUIDE, WINDOW, VEHICU UOC: 209 | 1 | |
| END OF FIGURE | | | | | | |

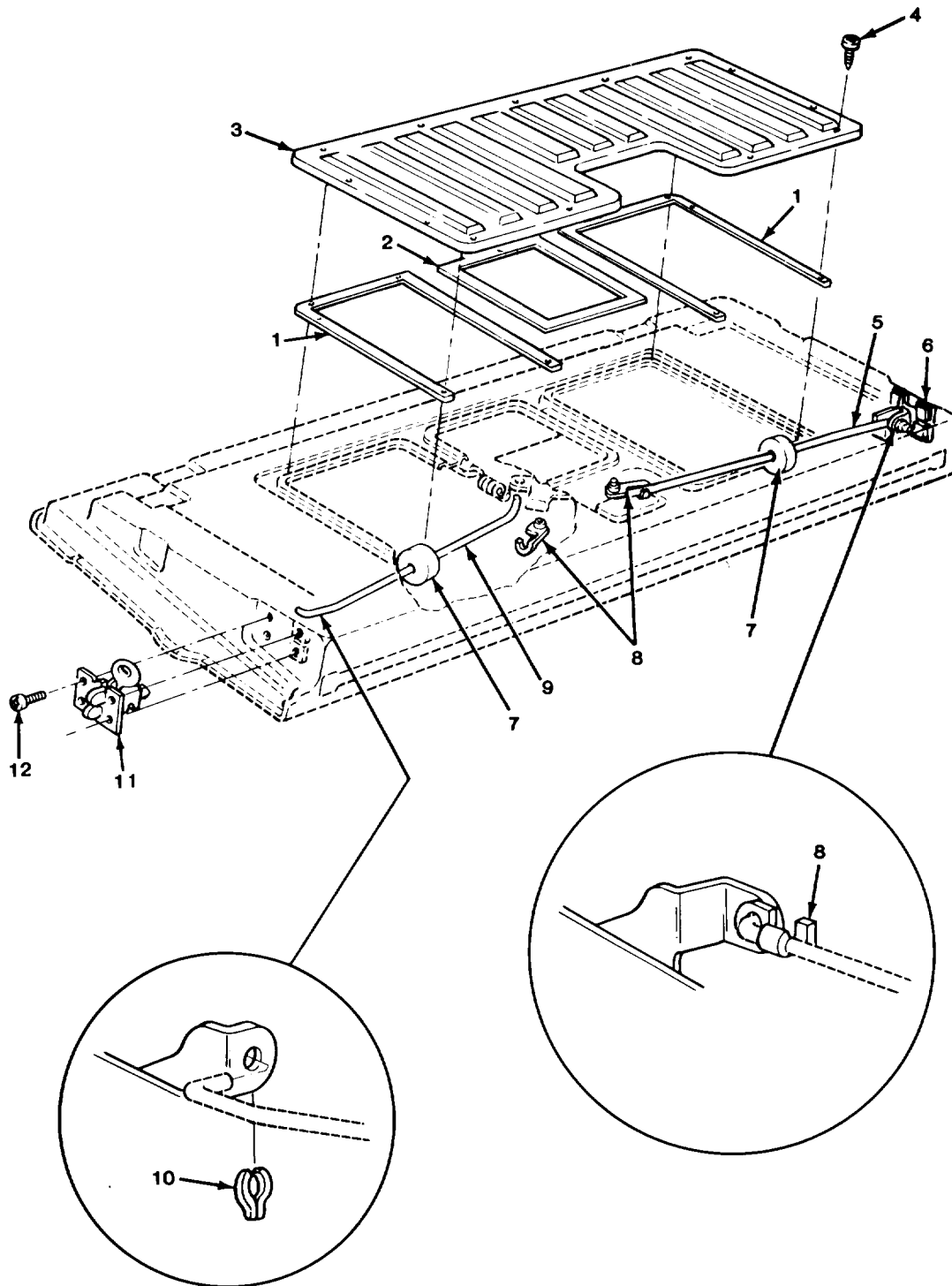

TA510987

FIGURE 146. ENDGATE LATCHES AND RELATED PARTS (M1009).

| SECTION II (1) ITEM NO | (2) SMR CODE | (3) CAGEC | TM9-2320-289-20P (4) PART NUMBER | (5) DESCRIPTION AND USABLE ON CODES (UOC) | (6) QTY |
|---------------------------------|--------------------|--------------|---|--|------------|
| | | | | GROUP 1801 BODY, CAB, HOOD, AND HULL ASSEMBLIES | |
| | | | | FIG. 146 ENDGATE LATCHES AND RELATED PARTS (M1009) | |
| 1 | PAOZZ | 11862 | 15593570 | SEAL UOC: 209 | 2 |
| 2 | PAOZZ | 11862 | 15593571 | GASKET UOC: 209 | 1 |
| 3 | PAOZZ | 11862 | 6274890 | COVER, ACCESS UOC: 209 | 1 |
| 4 | PAOZZ | 24617 | 9419327 | SCREW UOC: 209 | 16 |
| 5 | PAOZZ | 11862 | 14039716 | CONNECTING LINK, RIG RIGHT UOC: 209 | 1 |
| 6 | PAOZZ | 11862 | 14039710 | LATCH ASSEMBLY, END RIGHT UOC: 209 | 1 |
| 7 | PAOZZ | 11862 | 14007449 | BUMPER, NONMETALLIC UOC: 209 | 2 |
| 8 | PAOZZ | 11862 | 15545178 | CLIP, RETAINING UOC: 209 | 3 |
| 9 | PAOZZ | 11862 | 473917 | ROD, LATCH, END GATE, LEFT UOC: 209 | 1 |
| 10 | PAOZZ | 11862 | 3905674 | CLIP, SPRING TENSION UOC: 209 | 1 |
| 11 | PAOZZ | 11862 | 473995 | LATCH ASSEMBLY, END LEFT UOC: 209 | 1 |
| 12 | PAOZZ | 11862 | 9439772 | SCREW, SELF-LOCKING UOC: 209 | 8 |
| | | | | END OF FIGURE | |

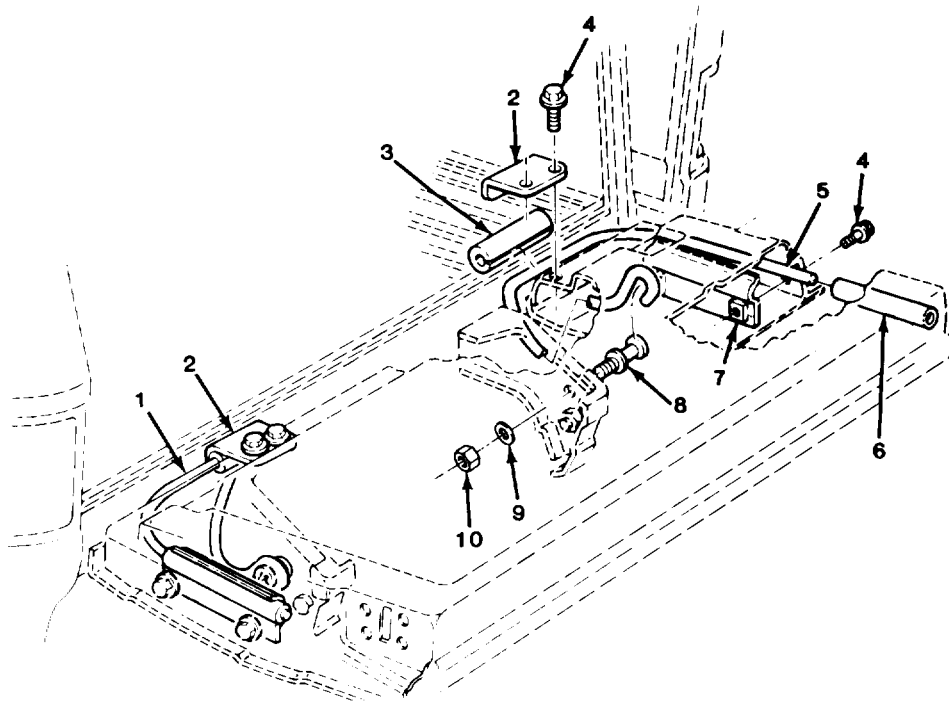

TA510988

FIGURE 147. ENDGATE TORQUE RODS (M1009).

| SECTION II (1) ITEM NO | (2) SMR CODE | (3) CAGEC | TM9-2320-289-20P (4) PART NUMBER | (5) DESCRIPTION AND USABLE ON CODES (UOC) | (6) QTY |
|---------------------------------|--------------------|--------------|---|---|------------|
| | | | | GROUP 1801 BODY, CAB, HOOD, AND HULL ASSEMBLIES | |
| | | | | FIG. 147 ENDGATE TORQUE RCDS (M10009) | |
| 1 | PAOZZ | 11862 | 334101 | ROD, TAILGATE, VEHICU LEFT UOC: 209 | 1 |
| 2 | PAOZZ | 11862 | 6274854 | BRACKET, ANGLE UOC: 209 | 2 |
| 3 | PAOZZ | 22593 | 30103 | GASKET LEFT UOC: 209 | 1 |
| 3 | PAOZZ | 11862 | 334104 | SEAL, NONMETALLIC SP RIGHT UOC: 209 | 1 |
| 4 | PAOZZ | 11862 | 9439771 | BOLT, ASSEMBLED WASH UOC: 209 | 4 |
| 5 | PAOZZ | 11862 | 334102 | ROD, END GATE, VEHICU RIGHT UOC: 209 | 1 |
| 6 | PAOZZ | 11862 | 6274853 | RUBBER ROUND SECTION UOC: 209 | 2 |
| 7 | PAOZZ | 11862 | 337899 | BRACKET, DOUBLE ANGL UOC: 209 | 2 |
| 8 | PAOZZ | 11862 | 473894 | STUD ASSEMBLY, ROD, T UOC: 209 | 2 |
| 9 | PAOZZ | 96906 | MS35340-48 | WASHER, LOCK UOC: 209 | 2 |
| 10 | PAOZZ | 96906 | MS51967-14 | NUT, PLAIN, HEXAGON UOC: 209 | 2 |
| | | | | END OF FIGURE | |

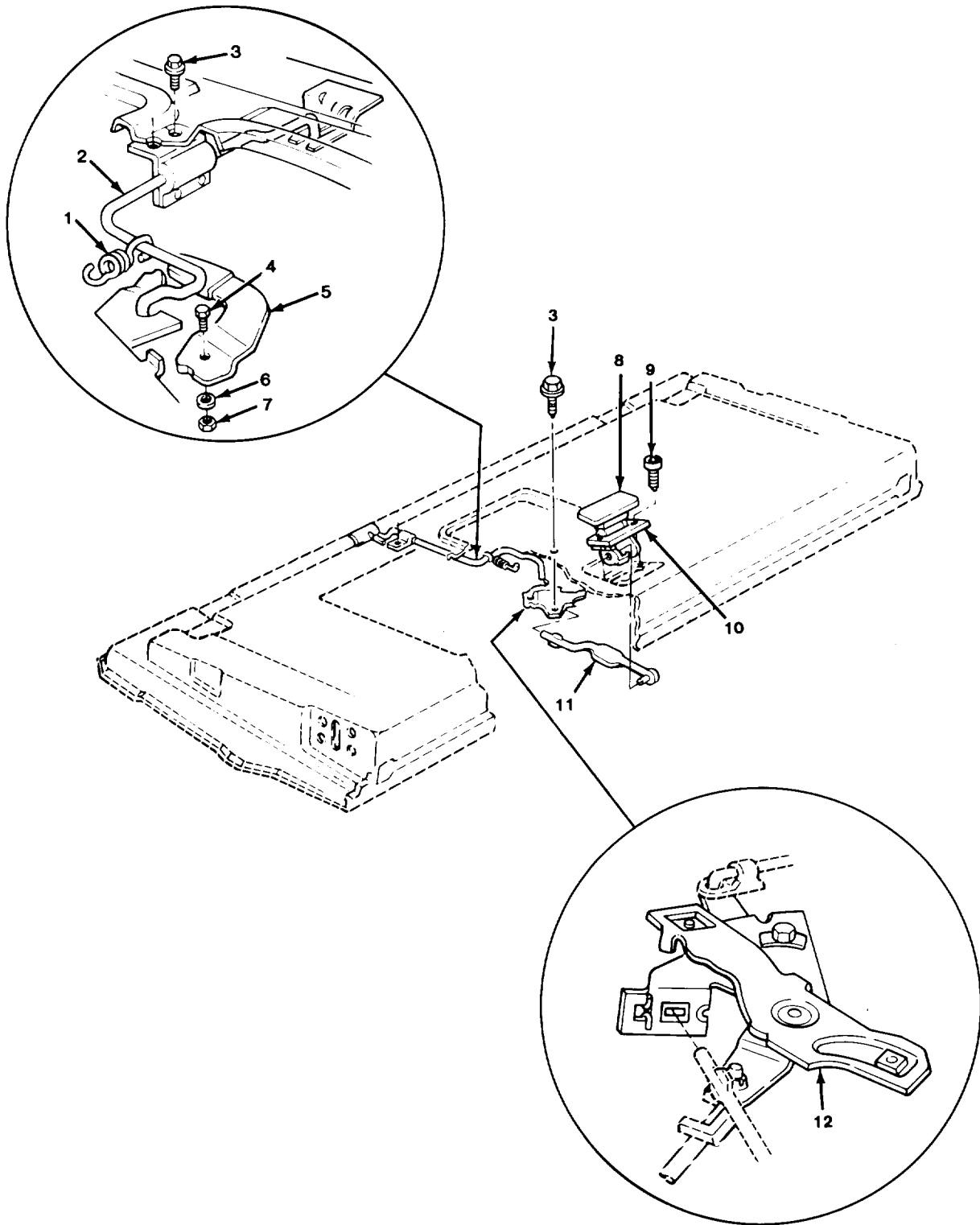

TA510989

FIGURE 148. ENDGATE LATCH HANDLE (M1009).

| SECTION II (1) ITEM NO | (2) SMR CODE | (3) CAGEC | TM9-2320-289-20P (4) PART NUMBER | (5) DESCRIPTION AND USABLE ON CODES (UOC) | (6) QTY |
|---------------------------------|--------------------|--------------|---|--|------------|
| | | | | GROUP 1801 BODY, CAB, HOOD, AND HULL ASSEMBLIES | |
| | | | | FIG. 148 ENDGATE LATCH HANDLE (M1009) | |
| 1 | PAOZZ | 11862 | 15593866 | SPRING, HELICAL, EXTE UOC: 209 | 1 |
| 2 | PAOZZ | 11862 | 331638 | ROD ASSEMBLY, LATCH, UOC: 209 | 1 |
| 3 | PAOZZ | 11862 | 1244067 | BOLT, ASSEMBLED WASH UOC: 209 | 5 |
| 4 | PAOZZ | 96906 | MS90728-6 | SCREW, CAP, HEXAGON H UOC: 209 | 1 |
| 5 | PAOZZ | 11862 | 335452 | LEVER, MANUAL CONTRO UOC: 209 | 1 |
| 6 | PAOZZ | 96906 | MS35338-44 | WASHER, LOCK UOC: 209 | 1 |
| 7 | PAOZZ | 96906 | MS35691-406 | NUT, PALIN, HEXAGON UOC: 209 | 1 |
| 8 | PAOZZ | 11862 | 4495180 | HANDLE ASSEMBLY, TAI UOC: 209 | 1 |
| 9 | PAOZZ | 11862 | 8782501 | SCREW, TAPPING UOC: 209 | 2 |
| 10 | PAOZZ | 11862 | 470993 | GASKET UOC: 209 | 1 |
| 11 | PAOZZ | 11862 | 8742340 | CONNECTING LINK, RIG UOC: 209 | 1 |
| 12 | PAOZZ | 11862 | 14039712 | LEVER, REMOTE CONTRO UOC: 209 | 1 |
| | | | | END OF FIGURE | |

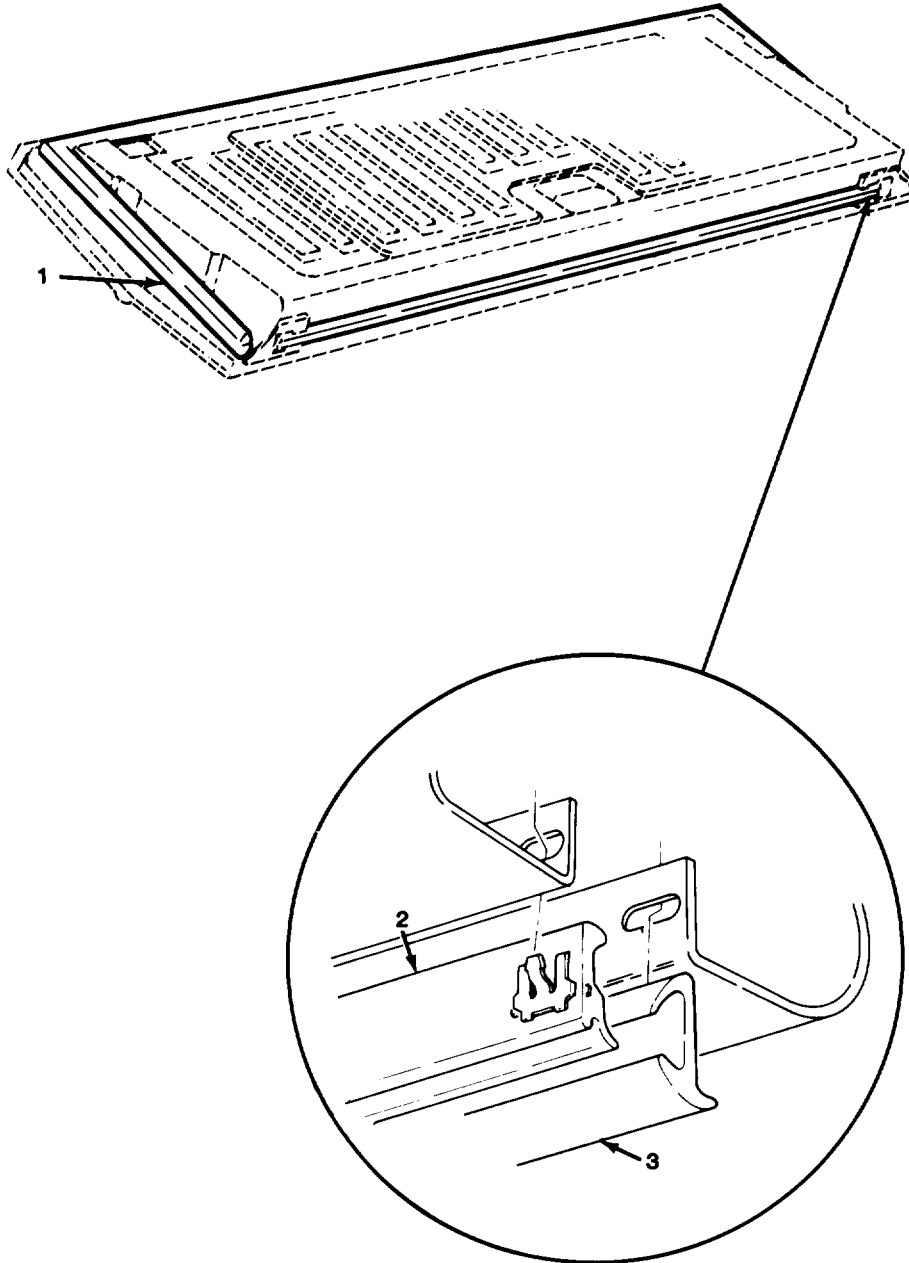

TA510990

FIGURE 149. ENDGATE WEATHERSTRIPS (M1009).

| SECTION II | | | | TM9-2320-289-20P | | |
|------------|-------|-------|--------|---|--|-----|
| (1) | (2) | (3) | (4) | (5) | | (6) |
| ITEM | SMR | | PART | | | |
| NO | CODE | CAGEC | NUMBER | DESCRIPTION AND USABLE ON CODES (UOC) | | QTY |
| | | | | GROUP 1801 BODY, CAB, HOOD, AND HULL ASSEMBLIES | | |
| | | | | FIG. 149 ENDGATE WEATHERSTRIPS (M1009) | | |
| 1 | PAOZZ | 11862 | 326934 | SEAL, NONMETALLIC SP UOC: 209 | | 1 |
| 2 | PAOZZ | 11862 | 327006 | SEAL, NONMETALLIC SP UOC: 209 | | 1 |
| 3 | PAOZZ | 11862 | 327005 | SEAL, NONMETALLIC SP UOC: 209 | | 1 |
| | | | | END OF FIGURE | | |

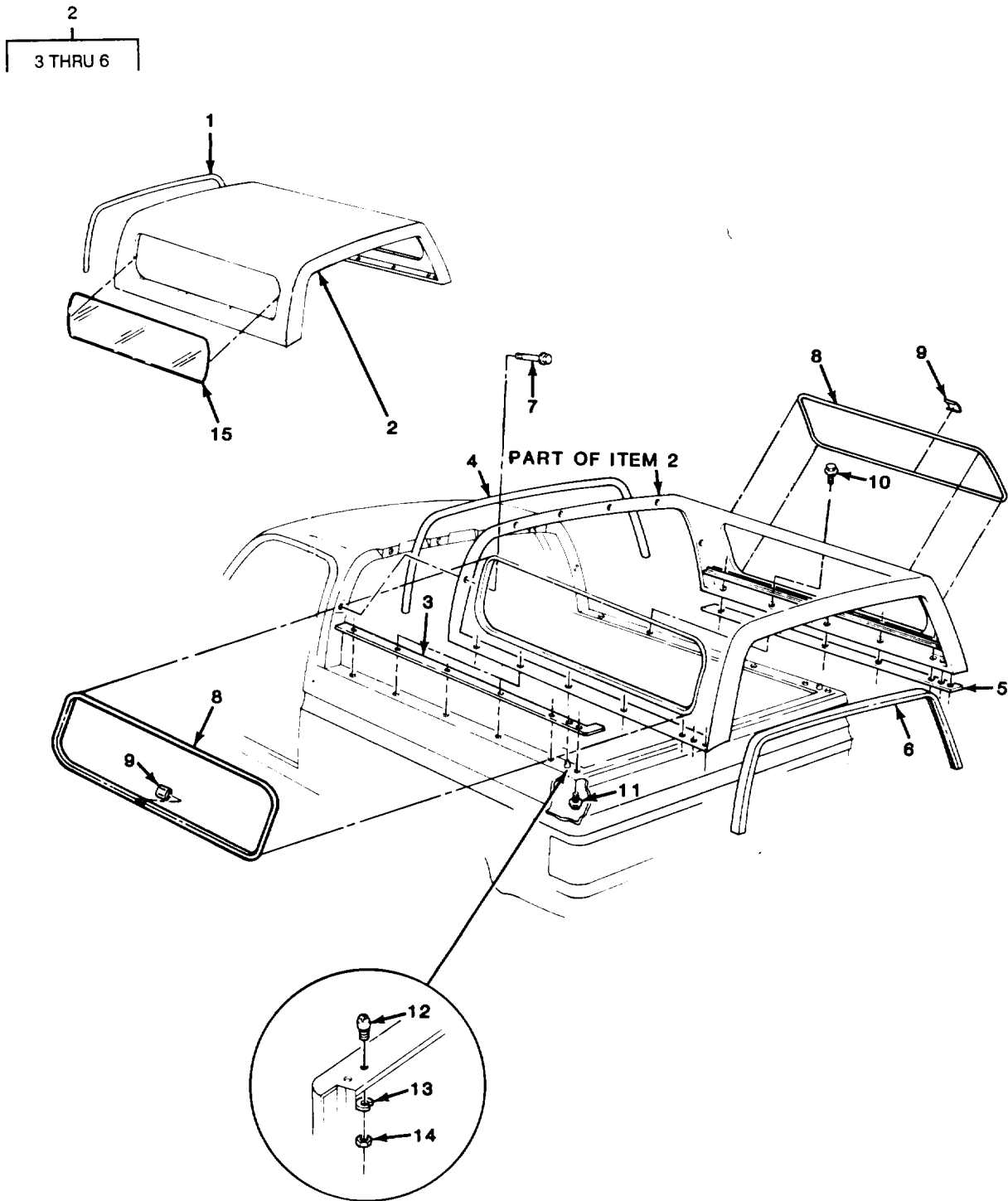

TA510991

FIGURE 150. TOP ASSEMBLY AND COMPONENTS (M1009).

| SECTION II | | | | TM9-2320-289-20P | | |
|------------|-------|-------|--------|---|-----|--|
| (1) | (2) | (3) | (4) | (5) | (6) | |
| ITEM | SMR | | PART | | | |
| NO | CODE | CAGEC | NUMBER | DESCRIPTION AND USABLE ON CODES (UOC) | QTY | |
| | | | | GROUP 1801 BODY, CAB, HOOD, AND HULL ASSEMBLIES | | |
| | | | | FIG. 150 TOP ASSEMBLY AND COMPONENTS (M1009) | | |
| 10 | PAOZZ | 11862 | 458985 | SCREW, TAPPING UOC: 209 | 10 | |
| | | | | END OF FIGURE | | |

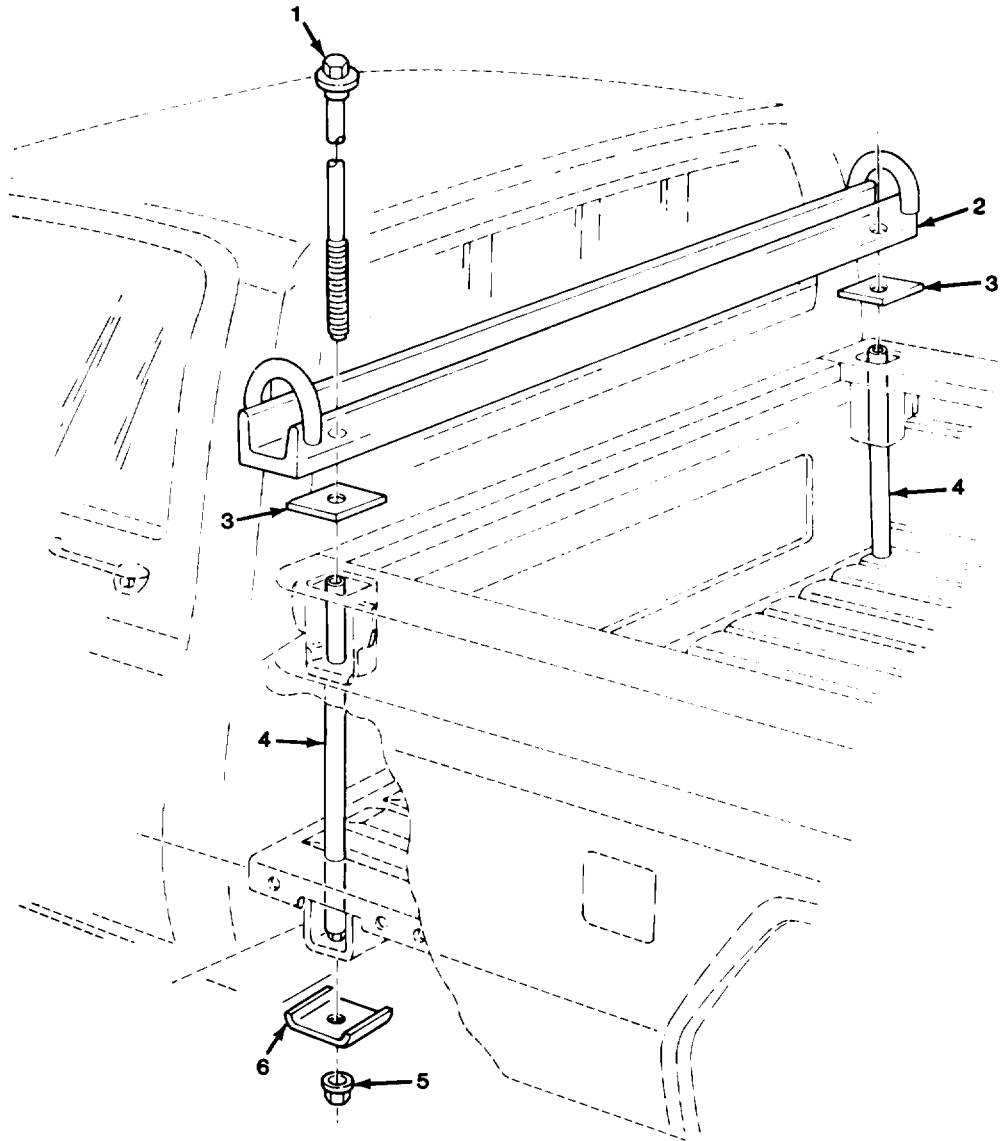

TA510992

FIGURE 151. FRONT TIE-DOWN BRACKETS (M1028, M1028A1, M1028A2, AND M1028A3).

| SECTION II | | TM9-2320-289-20P | | | |
|------------|-------|------------------|----------|---|-----|
| (1) | (2) | (3) | (4) | (5) | (6) |
| ITEM | SMR | | PART | | |
| NO | CODE | CAGEC | NUMBER | DESCRIPTION AND USABLE ON CODES (UOC) | QTY |
| | | | | GROUP 1801 BODY, CAB, HOOD, AND HULL ASSEMBLIES | |
| | | | | FIG. 151 FRONT TIE-DOWN BRACKETS (M1028, M1028A1, M1028A2, ANC M1028A3) | |
| 1 | PAOZZ | 11862 | 15599929 | BOLT, EXTERNALLY REL UOC: 230, 252, 254, 256 | 2 |
| 2 | PAOZZ | 11862 | 14072452 | CLAMP, LOOP UOC: 230, 252, 254, 256 | 1 |
| 3 | PAOZZ | 11862 | 14072460 | PAD, BRACKET SUPPORT UOC: 230, 252, 254, 256 | 2 |
| 4 | PAOZZ | 11862 | 14072454 | SPACER, SLEEVE UOC: 230, 252, 254, 256 | 2 |
| 5 | PAOZZ | 11862 | 9439757 | NUT, PLAIN, EXTENDED UOC: 230, 252, 254, 256 | 2 |
| 6 | PAOZZ | 11862 | 14072459 | PLATE, REINFORCEMENT UOC: 230, 252, 254, 256 | 2 |
| | | | | END OF FIGURE | |

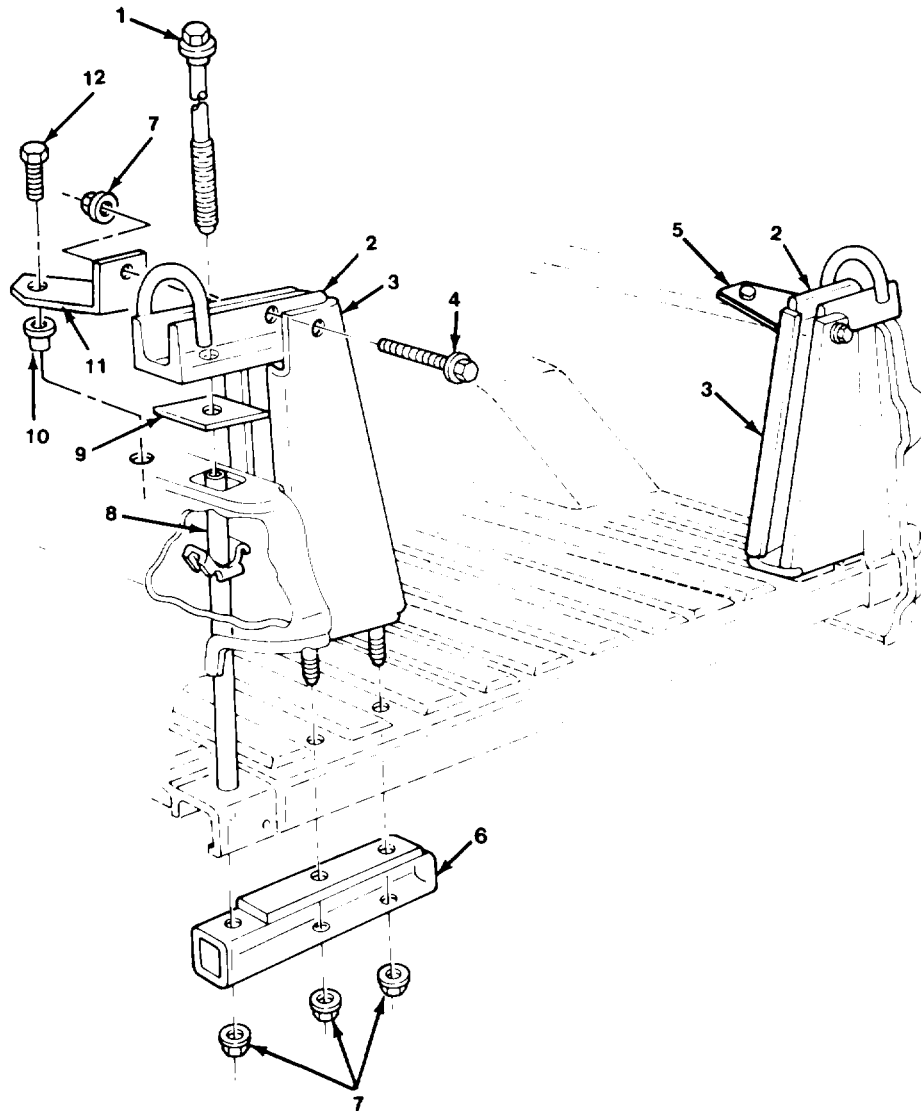

TA510993

FIGURE 152. REAR TIE-DOWN BRACKETS (M1028, M1028A1 , M1028A2, AND M1028A3).

| SECTION II (1) ITEM NO | (2) SMR CODE | (3) CAGEC | TM9-2320-289-20P (4) PART NUMBER | (5) DESCRIPTION AND USABLE ON CODES (UOC) | (6) QTY |
|---------------------------------|--------------------|--------------|---|--|------------|
| | | | | GROUP 1801 BODY, CAB, HOOD, AND HULL ASSEMBLIES | |
| | | | | FIG. 152 REAR TIE-DOWN BRACKETS (M1028,M1028A1, M1028A2,AND M102A31) | |
| 1 | PAOZZ | 11862 | 15599929 | BOLT, EXTERNALLY REL UOC: 230, 252, 254, 256 | 2 |
| 2 | PAOZZ | 11862 | 15591705 | BRACKET, TIE DOWN UOC: 230, 252, 254, 256 | 2 |
| 3 | PAOZZ | 23862 | 15591706 | BRACKET, TOW HOOK RIGHT UOC: 230, 252, 254, 256 | 1 |
| 3 | PAOZZ | 11862 | 15591709 | BRACKET, TIE DOWN LEFT UOC: 230, 252, 254, 256 | 1 |
| 4 | PAOZZ | 11862 | 14072458 | SETSCREW UOC: 230, 252, 254, 256 | 2 |
| 5 | PAOZZ | 1T998 | 15591710 | BRACKET, ANGLE RIGHT UOC: 230, 252, 254, 256 | 1 |
| 6 | PAOZZ | 11862 | 14072455 | REINFORCEMENT, REAR UOC: 230, 252, 254, 256 | 2 |
| 7 | PAOZZ | 96906 | MS51967-14 | NUT, PLAIN, HEXAGON UOC: 230, 252, 254, 256 | 8 |
| 8 | PAOZZ | 11862 | 14072454 | SPACER, SLEEVE UOC: 230, 252, 254, 256 | 2 |
| 9 | PAOZZ | 11862 | 14072460 | PAD, BRACKET SUPPORT UOC: 230, 252, 254, 256 | 2 |
| 10 | PAOZZ | 11862 | 3792287 | NUT, PLAIN, BLIND RIV UOC: 230, 252, 254, 256 | 2 |
| 11 | PAOZZ | 11862 | 15591707 | BRACKET, ANGLE LEFT UOC: 230, 252, 254 | 1 |
| 12 | PAOZZ | 11862 | 9440300 | SCREW, CAP, HEXAGON H UOC: 230, 252, 254, 256 | 2 |

END OF FIGURE

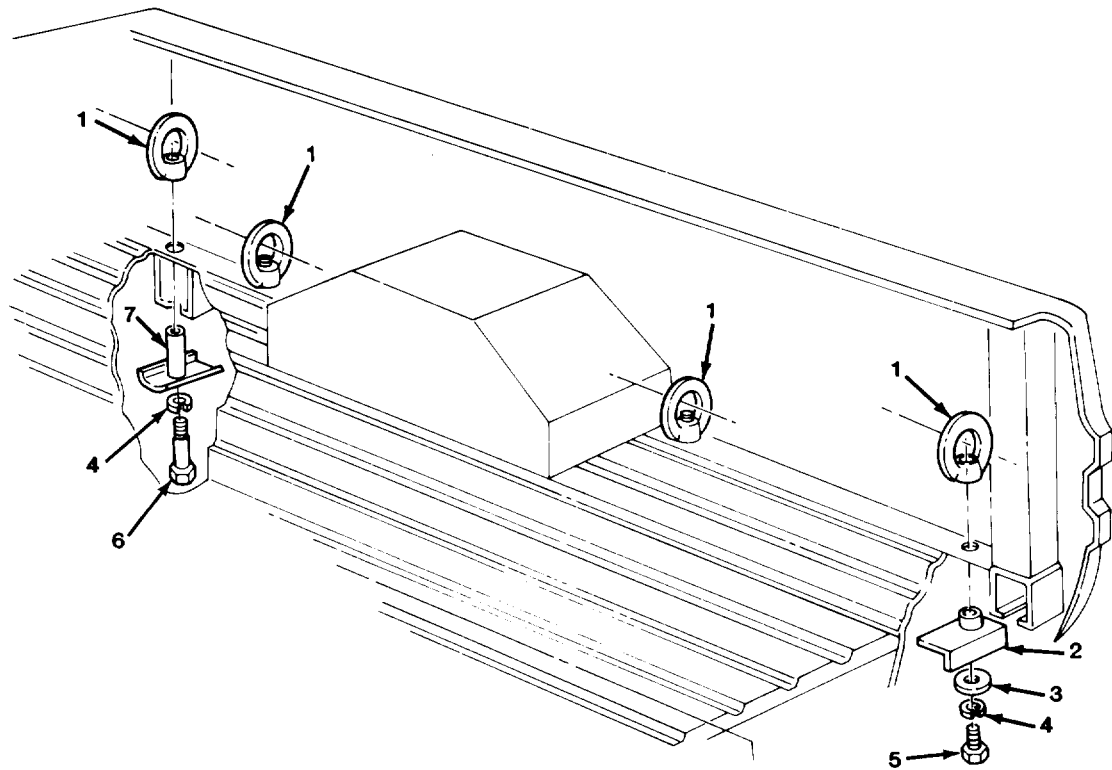

TA510994

FIGURE 153. CARGO TIE-DOWNS (M1008 AND M1008A1).

| SECTION II | | | | TM9-2320-289-20P | | |
|------------|-------|-------|-------------|---|-----|-----|
| (1) | (2) | (3) | (4) | (5) | (6) | |
| ITEM | SMR | | PART | | | |
| NO | CODE | CAGEC | NUMBER | DESCRIPTION AND USABLE ON CODES (UOC) | | QTY |
| | | | | GROUP 1801 BODY, CAB, HOOD, AND HULL ASSEMBLIES | | |
| | | | | FIG. 153 CARGO TIE-DOWNS (M1008 AND M1008A1) | | |
| 1 | PAOZZ | 11862 | 14072307 | NUT,EYE UOC:194,208 | | 8 |
| 2 | PAOZZ | 11862 | 14072305 | STRAP,RETAINING UOC:194,208 | | 2 |
| 3 | PAOZZ | 11862 | 94009398 | WASHER,FLAT UOC:194,208 | | 2 |
| 4 | PAOZZ | 96906 | MS35340-48 | WASHER,LOCK UOC:194,208 | | 8 |
| 5 | PAOZZ | 96906 | MS90728-114 | SCREW,CAP,HEXAGON H UOC:194,208 | | 2 |
| 6 | PAOZZ | 96906 | MS90728-125 | SCREW,CAP,HEXAGON H UOC:194,208 | | 6 |
| 7 | PAOZZ | 11862 | 14072306 | REINFORCEMENT,CARGO UOC:194,208 | | 6 |
| | | | | END OF FIGURE | | |

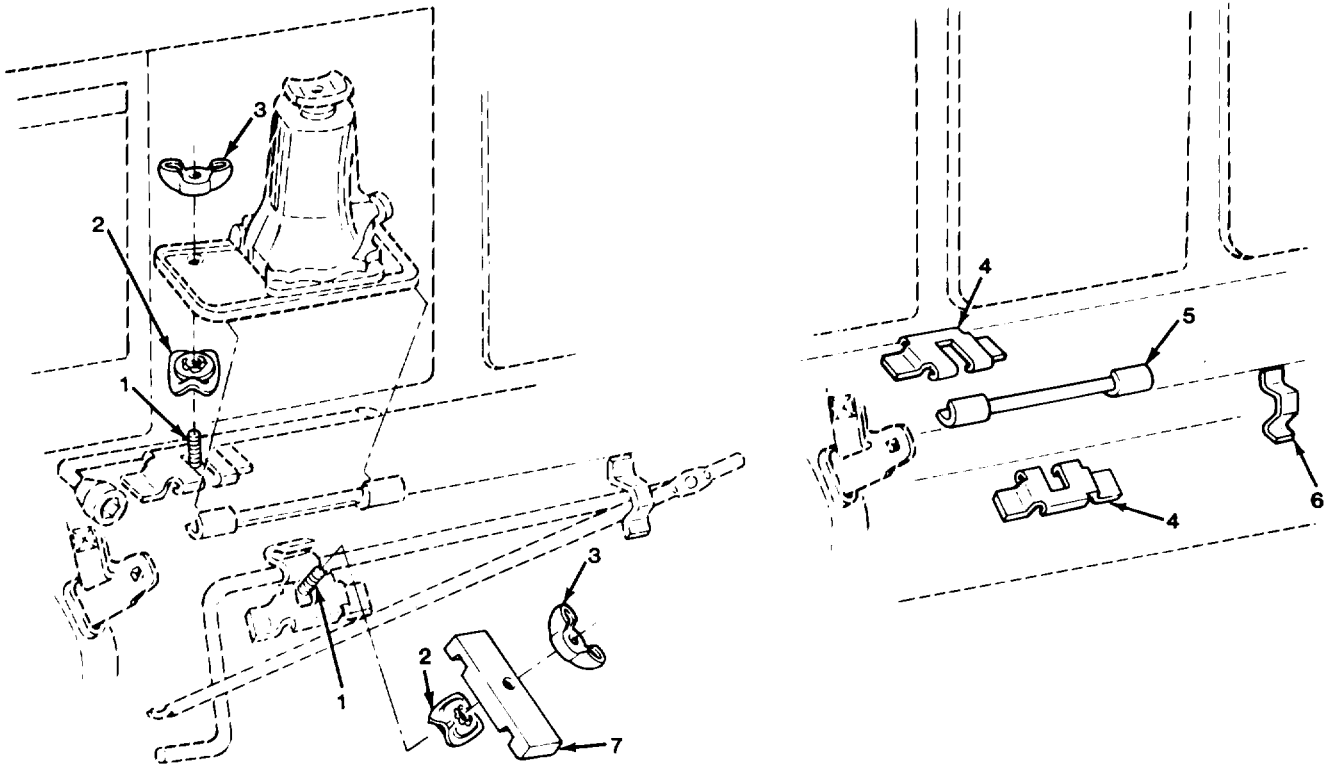

ALL EXCEPT M1009 AND M1010

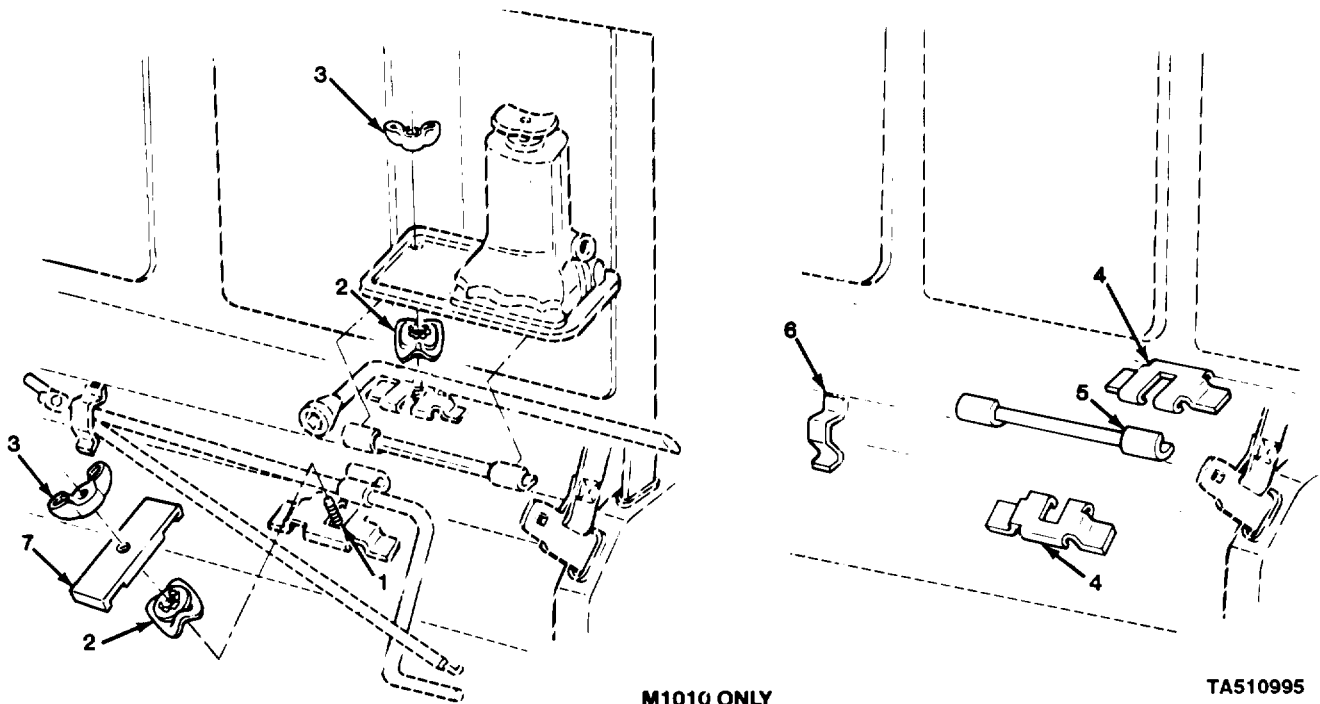

M1010 ONLY

TA510995

FIGURE 154. JACK STOWAGE COMPONENTS (ALL EXCEPT M1009).

| SECTION II | | TM9-2320-289-20P | | | |
|------------|-------|------------------|------------|--|-----|
| (1) | (2) | (3) | (4) | (5) | (6) |
| ITEM | SMR | | PART | | |
| NO | CODE | CAGEC | NUMBER | DESCRIPTION AND USABLE ON CODES (UOC) | QTY |
| | | | | GROUP 1801 BODY, CAB, HOOD, AND HULL ASSEMBLIES | |
| | | | | FIG. 154 JACK STOWAGE COMPONENTS (ALL EXCEPT M1009) | |
| 1 | PAOZZ | 11862 | 14032814 | BOLT, SQUARE NECK UOC: 194, 208, 210, 230, 231, 252, 254, 256 | 2 |
| 2 | PAOZZ | 24617 | 9409613 | PUSH ON NUT UOC: 194, 208, 210, 230, 231, 252, 254, 256 | 2 |
| 3 | PAOZZ | 96906 | MS35425-72 | NUT, PLAIN, WING UOC: 194, 208, 210, 230, 231, 252, 254, 256 | 2 |
| 7 | PAOZZ | 11862 | 467299 | STRAP, RETAINING UOC: 194, 208, 210, 230, 231, 252, 254, 256 | 1 |
| | | | | END OF FIGURE | |

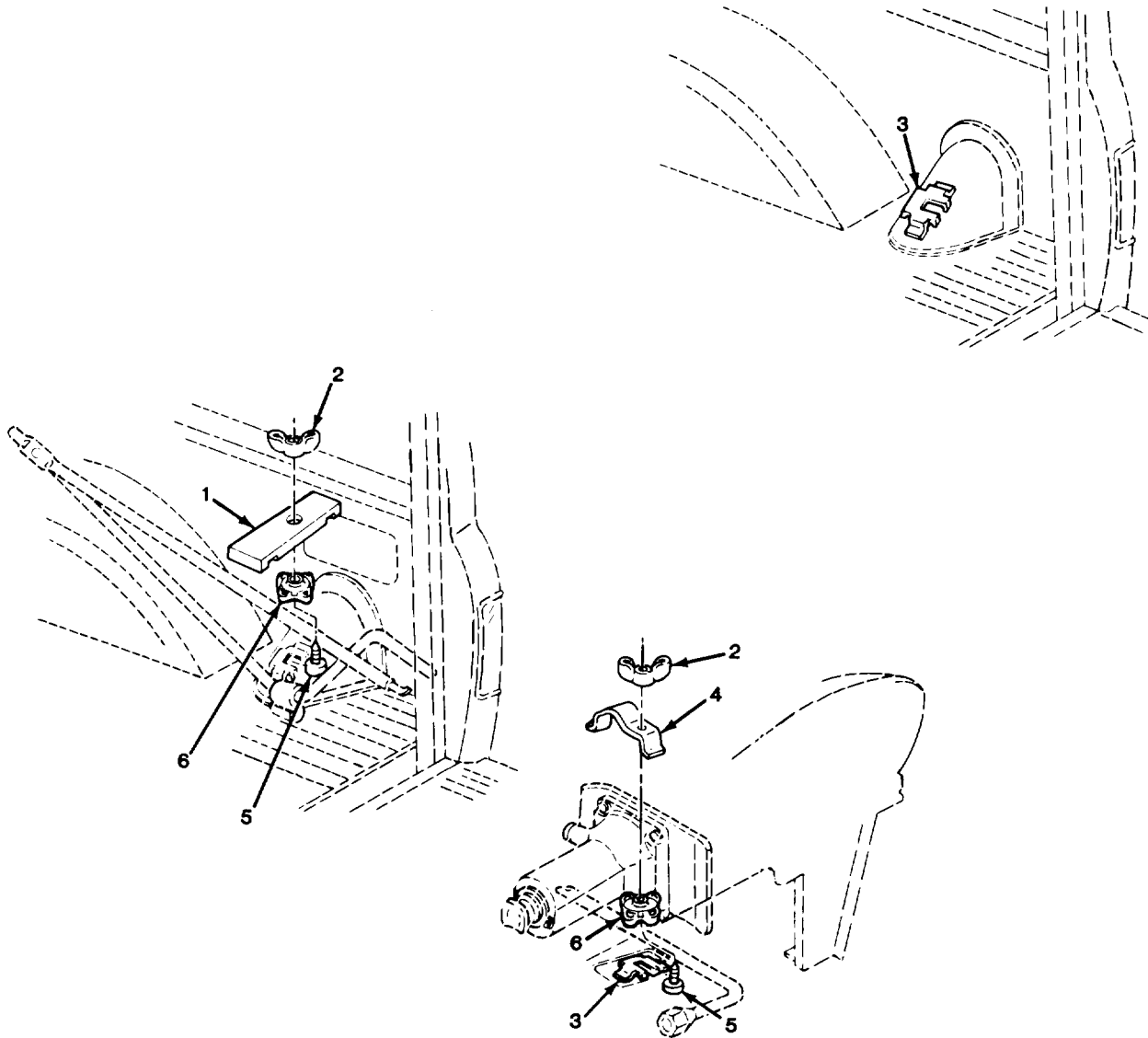

TA510996

FIGURE 155. JACK STOWAGE COMPONENTS (M1009).

| SECTION II | | TM9-2320-289-20P | | | |
|------------|-------|------------------|------------|---|-----|
| (1) | (2) | (3) | (4) | (5) | (6) |
| ITEM | SMR | | PART | | |
| NO | CODE | CAGEC | NUMBER | DESCRIPTION AND USABLE ON CODES (UOC) | QTY |
| | | | | GROUP 1801 BODY, CAB, HOOD, AND HULL ASSEMBLIES | |
| | | | | FIG. 155 JACK STOWAGE COMPONENTS (M1009) | |
| 1 | PAOZZ | 11862 | 467299 | STRAP, RETAINING UOC: 209 | 1 |
| 2 | PAOZZ | 96906 | MS35425-72 | NUT, PLAIN, WING UOC: 209 | 2 |
| 4 | PAOZZ | 11862 | 14032812 | RETAINER, JACK UOC: 209 | 1 |
| 5 | PAOZZ | 11862 | 14032814 | BOLT, SQUARE NECK UOC: 209 | 2 |
| 6 | PAOZZ | 24617 | 9409613 | PUSH ON NUT UOC: 209 | 2 |
| | | | | END OF FIGURE | |

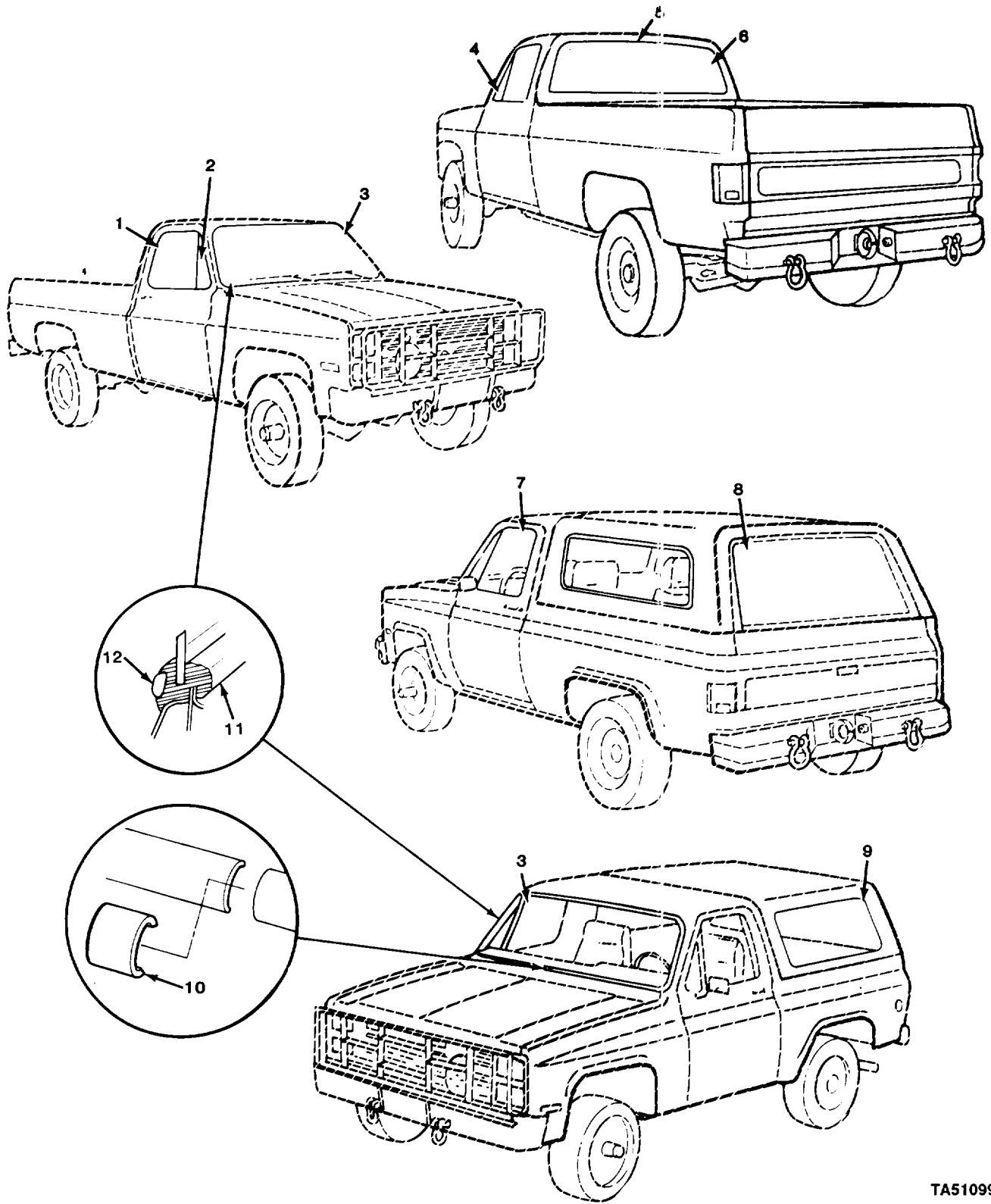
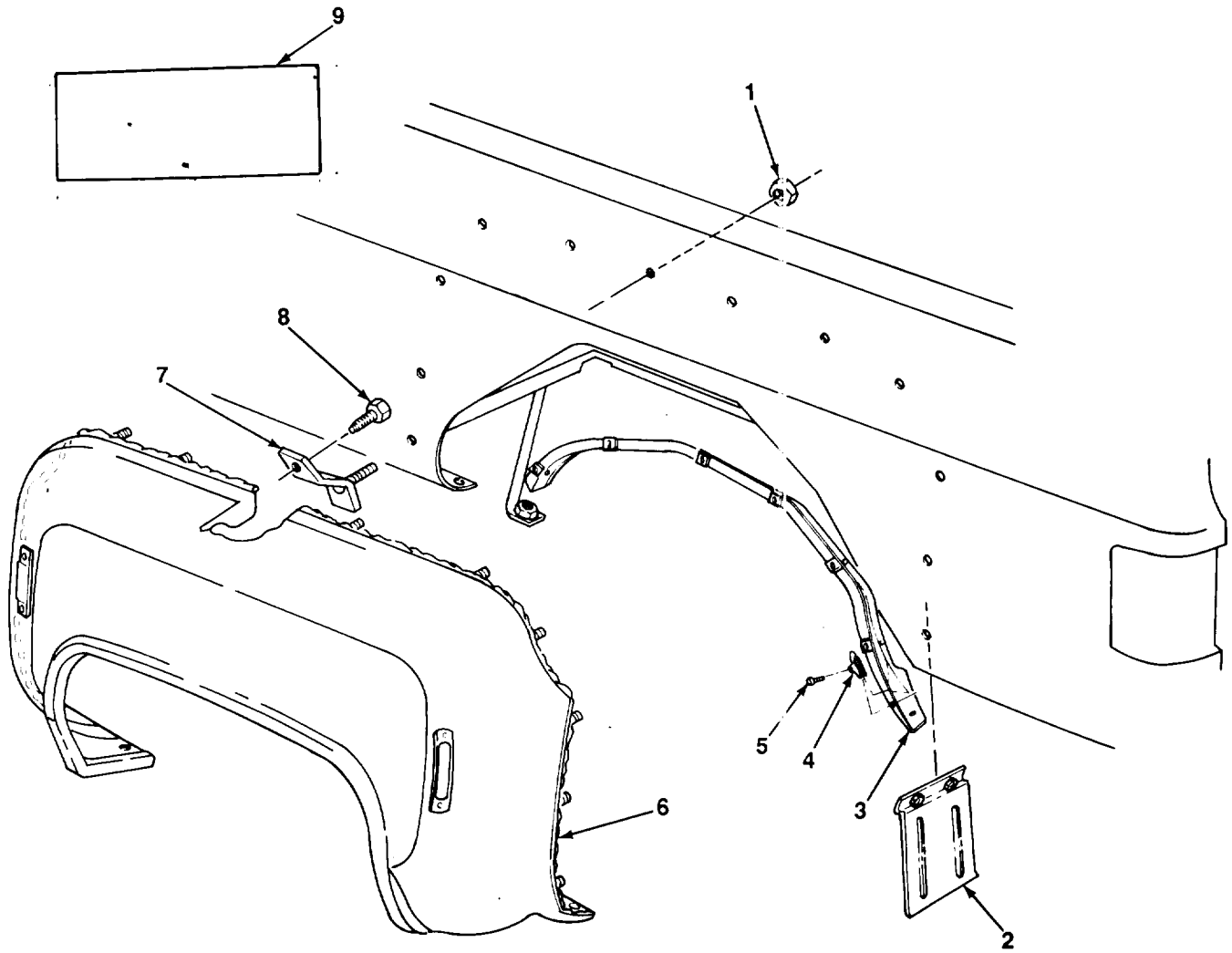

FIGURE 156. WINDSHIELD AND WINDOW GLASS.

| SECTION II | | | | TM9-2320-289-20P | | |
|------------|-------|-------|----------|---|--|-----|
| (1) | (2) | (3) | (4) | (5) | | (6) |
| ITEM | SMR | | PART | | | |
| NO | CODE | CAGEC | NUMBER | DESCRIPTION AND USABLE ON CODES (UOC) | | QTY |
| | | | | GROUP 1802 FENDERS, RUNNING BOARDS WITH MOUNTING AND ATTACHING PARTS, OUTRIGGERS, WINDSHIELD, GLASS, ETC. | | |
| | | | | FIG. 156 WINDSHIELD AND WINDOW GLASS | | |
| 1 | PAOZZ | 75829 | 14022842 | WINDOW,VEHICULAR RIGHT | | 1 |
| 2 | PAOZZ | 11862 | 20264744 | WINDOW,VEHICULAR RIGHT | | 1 |
| 4 | PAOZZ | 11862 | 20264743 | WINDOW,VEHICULAR LEFT | | 1 |
| 7 | PAOZZ | 75829 | 14022841 | WINDOW,VEHICULAR LEFT | | 1 |
| 8 | PAOZZ | 75829 | 14076899 | WINDOW,VEHICULAR | | 1 |
| | | | | UOC:209 | | |
| | | | | END OF FIGURE | | |



TA510999

FIGURE 157, REAR FENDER AND RELATED PARTS (M1028A2 AND M1028A3).

| SECTION II | | | | TM9-2320-289-20P | |
|------------|-------|-------|------------|---|-----|
| (1) | (2) | (3) | (4) | (5) | (6) |
| ITEM | SMR | | PART | | |
| NO | CODE | CAGEC | NUMBER | DESCRIPTION AND USABLE ON CODES (UOC) | QTY |
| | | | | GROUP 1802 FENDERS, RUNNING BOARDS WITH MOUNTING AND ATTACHING PARTS, OUTRIGGERS, WINDSHIELD, GLASS, ETC. | |
| | | | | FIG. 157 REAR FENDER AND RELATED PARTS (M1028A2 AND M1028A3) | |
| 1 | PAOZZ | 11862 | 1359887 | NUT,PLAIN,HEXAGON UOC:254,256 | 2 |
| 4 | PAOZZ | 24617 | 1494253 | NUT,CLIP-ON UOC:254,256 | 2 |
| 5 | PAOZZ | 96906 | MS51869-24 | SCREW,CAP,SOCKET HE UOC:254,256 | 2 |
| | | | | END OF FIGURE | |

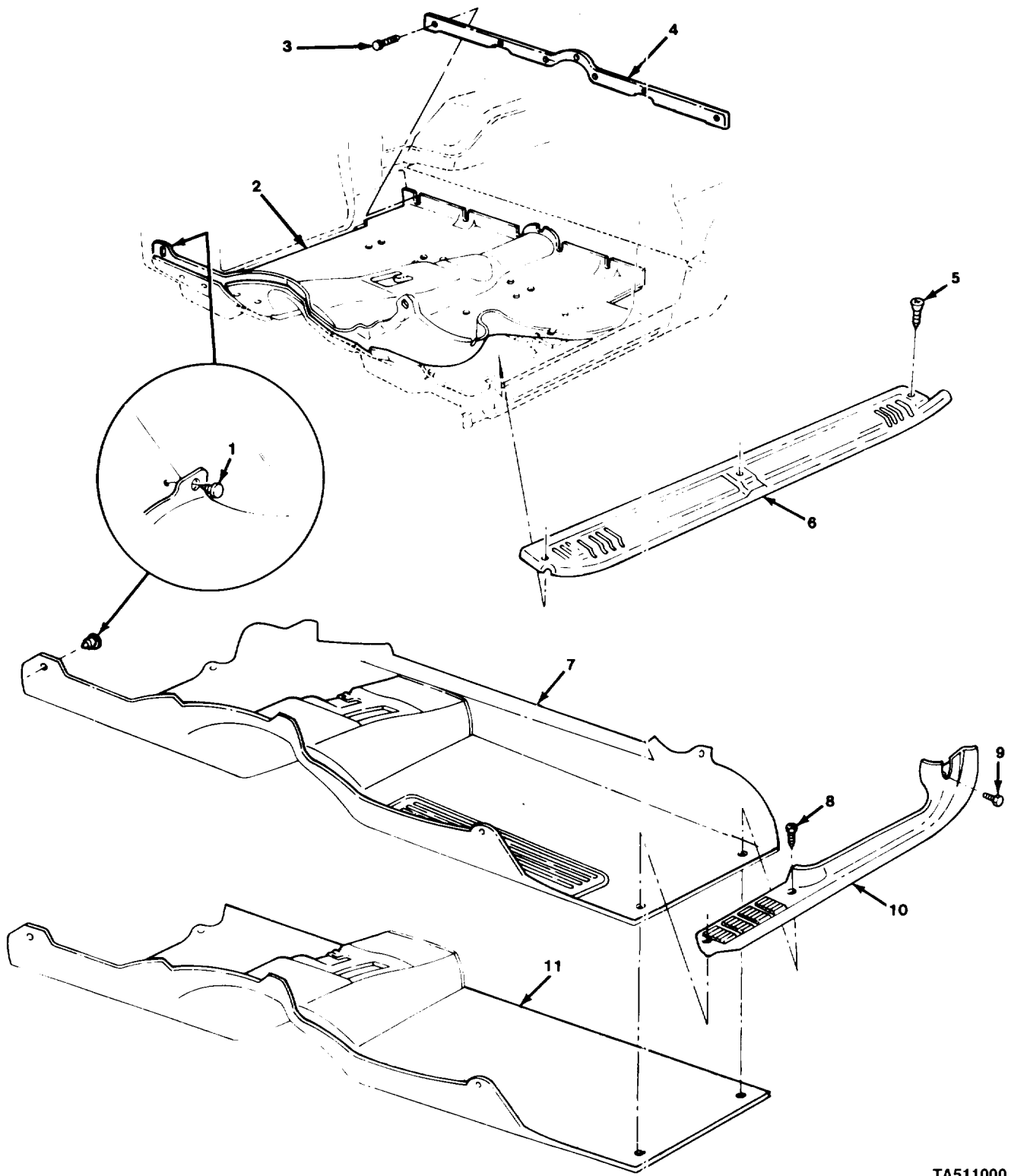

TA511000

FIGURE 158. FLOORMATS, INSULATORS, AND RELATED PARTS.

| SECTION II | | TM9-2320-289-20P | | | |
|------------|-------|------------------|------------|---|-----|
| (1) | (2) | (3) | (4) | (5) | (6) |
| ITEM | SMR | | PART | | |
| NO | CODE | CAGEC | NUMBER | DESCRIPTION AND USABLE ON CODES (UOC) | QTY |
| | | | | GROUP 1805 FLOORS, SUBFLOORS, AND RELATED PARTS | |
| | | | | FIG. 158 FLOORMATS, INSULATORS, AND RELATED PARTS | |
| 1 | PAOZZ | 11862 | 20030401 | FASTENER, SPRING TEN | 2 |
| 2 | PFOZZ | 11862 | 15591702 | MAT, FLOOR UOC: 209 | 1 |
| 3 | PAOZZ | 11862 | 11500668 | SCREW, ASSEMBLED WAS UOC: 209 | 7 |
| 4 | PBOZZ | 11862 | 474022 | FRAME SECTION, STRUC UOC: 209 | 1 |
| 5 | PAOZZ | 96906 | MS51862-26 | SCREW, TAPPING UOC: 209 | 6 |
| 6 | PAOZZ | 11862 | 467247 | PLATE, DOOR, LEFT UOC: 209 | 1 |
| 6 | PAOZZ | 11862 | 467248 | TREAD, METALLIC, NONS RIGHT UOC: 209 | 1 |
| 7 | PAOZZ | 11862 | 15594983 | MAT, FLOOR UOC: 194, 208, 210, 230, 231, 252, 254, 256 | 1 |
| 8 | PAOZZ | 11862 | 11502634 | SCREW, TAPPING UOC: 194, 208, 210, 230, 231, 252, 254, 256 | 4 |
| 9 | PAOZZ | 24617 | 11503606 | SCREW, TAPPING UOC: 194, 208, 210, 230, 231, 252, 254, 256 | 2 |
| 10 | PAOZZ | 11862 | 15594895 | PLATE, DOOR, KICK LEFT UOC: 194, 208, 210, 230, 231, 252, 254, 256 | 1 |
| 10 | PAOZZ | 11862 | 15594896 | MOLDING, METAL RIGHT UOC: 194, 208, 210, 230, 231, 252, 254, 256 | 1 |
| 11 | PAOZZ | 11862 | 462233 | INSULATOR, FLOOR, VEH | 1 |
| | | | | END OF FIGURE | |

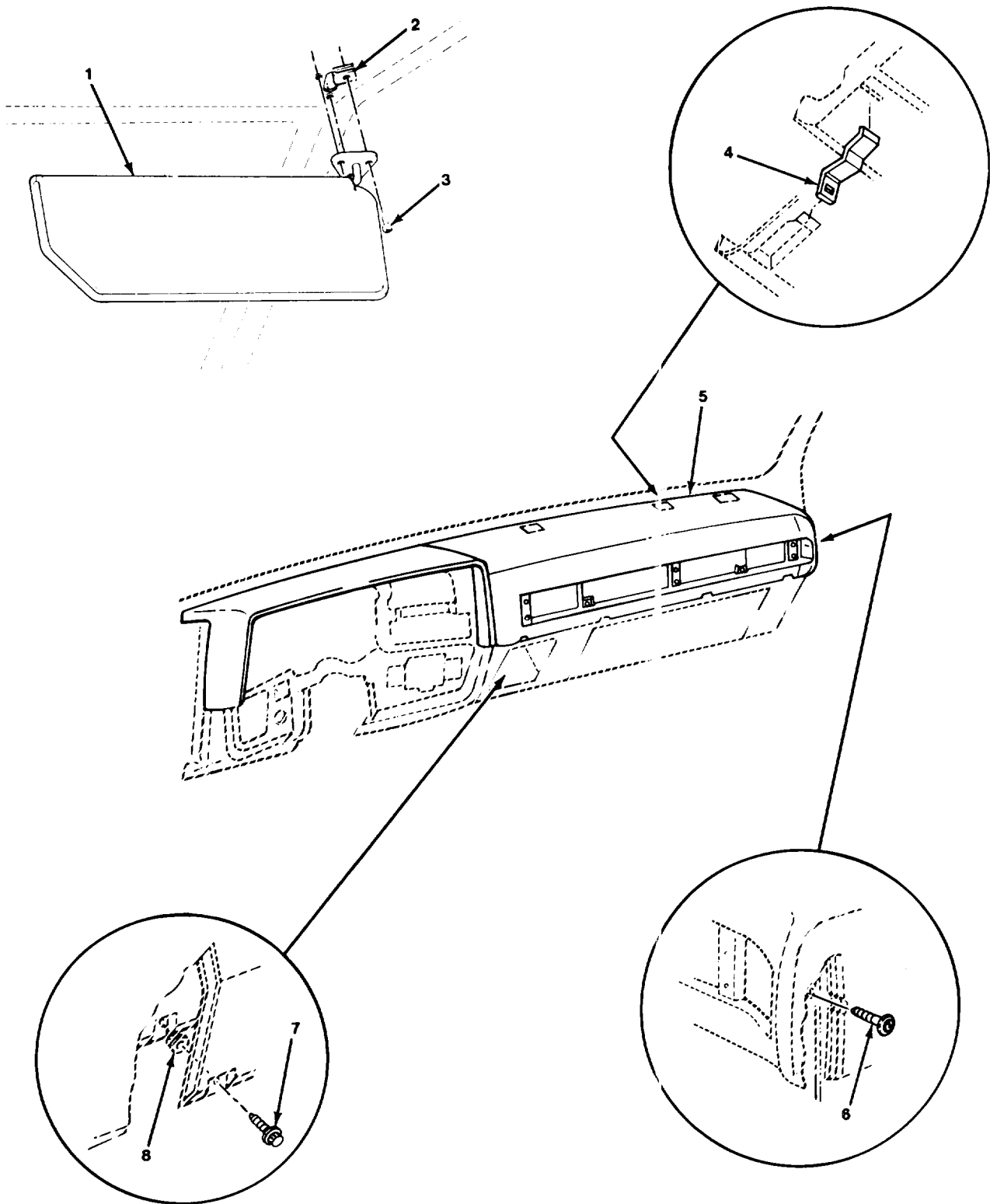

TA511001

FIGURE 159. SUNVISOR AND INSTRUMENT PANEL PAD.

| SECTION II | | | | TM9-2320-289-20P | | |
|------------|----------|-------|-------------|--|--|-----|
| (1) | (2) | (3) | (4) | (5) | | (6) |
| ITEM NO | SMR CODE | CAGEC | PART NUMBER | DESCRIPTION AND USABLE ON CODES (UOC) | | QTY |
| | | | | GROUP 1806 UPHOLSTERY, SEATS, AND CARPETS | | |
| | | | | FIG. 159 SUNVISOR AND INSTRUMENT PANEL PAD | | |
| 1 | PAOZZ | 11862 | 14013753 | VISOR,SUN,VEHICLE LEFT | | 1 |
| 1 | PAOZZ | 11862 | 14013754 | VISOR,SUN,VEHICLE RIGHT | | 1 |
| 2 | PAOZZ | 96906 | MS90724-34 | NUT,SHEET SPRING | | 6 |
| 3 | PAOZZ | 11862 | 11501149 | SCREW,TAPPING | | 6 |
| 4 | PFOZZ | 11862 | 14031893 | CLIP,SPRING TENSION | | 6 |
| 5 | PAOZZ | 11862 | 15646949 | PAD ASSEMBLY INSTRU | | 1 |
| 6 | PAOZZ | 11862 | 14044340 | SCREW,ASSEMBLED WAS | | 1 |
| 7 | PAOZZ | 24617 | 11503395 | SCREW,ASSEMBLED WAS | | 4 |
| 8 | PAOZZ | 11862 | 347347 | GROMMET,NONMETALLIC | | 4 |

END OF FIGURE

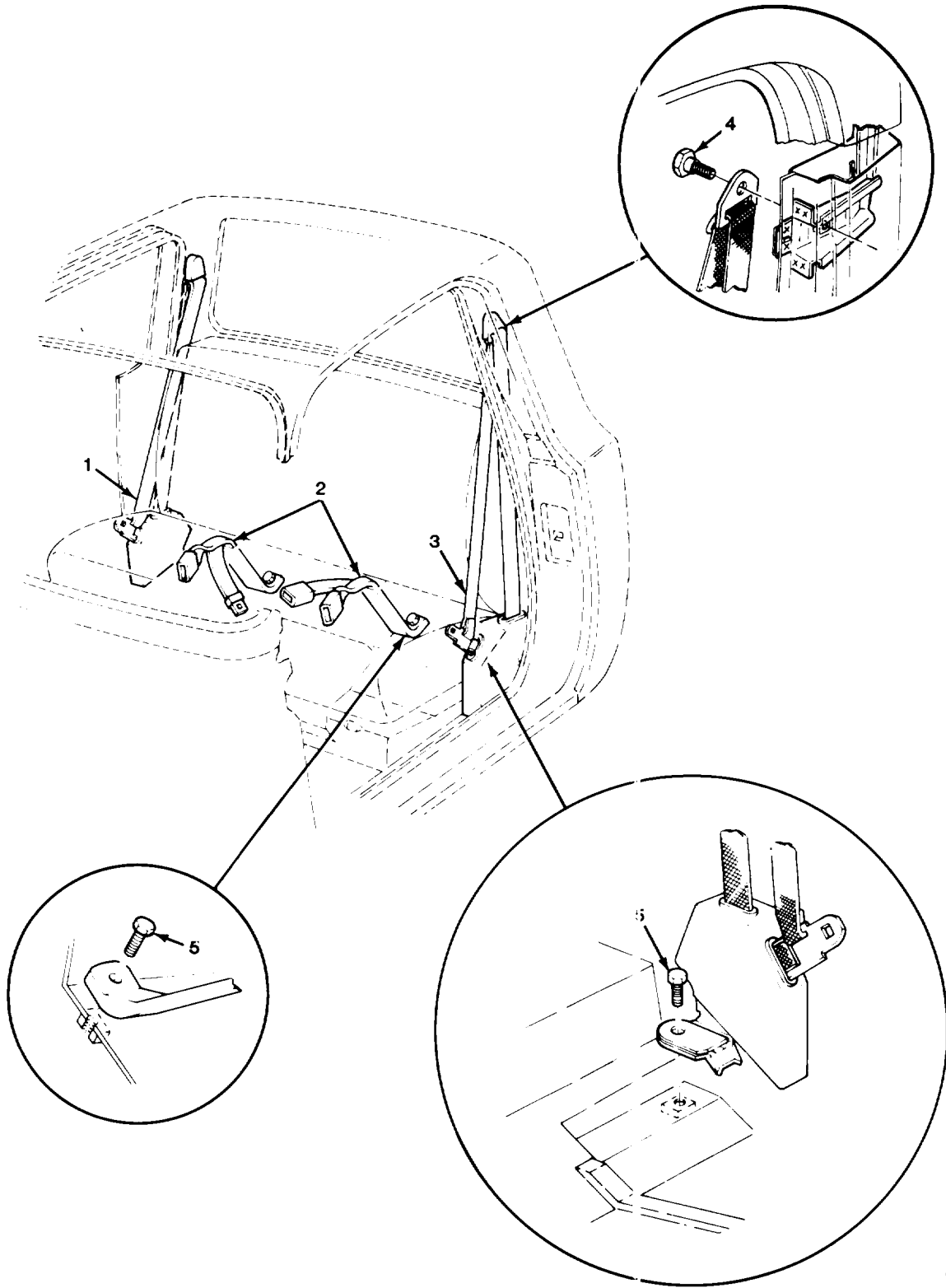

TA511002

FIGURE 160. SEATBELTS AND MOUNTING PARTS (ALL EXCEPT M1009 AND M1010).

| SECTION II | | | | TM9-2320-289-20P | | |
|------------|----------|-------|-------------|---|-----|--|
| (1) | (2) | (3) | (4) | (5) | (6) | |
| ITEM NO | SMR CODE | CAGEC | PART NUMBER | DESCRIPTION AND USABLE ON CODES (UOC) | QTY | |
| | | | | GROUP 1806 UPHOLSTERY, SEATS, AND CARPETS | | |
| | | | | FIG. 160 SEATBELTS AND MOUNTING PARTS (ALL EXCEPT M1009 AND M1010) | | |
| 1 | PAOZZ | 11862 | 14079058 | BELT, VEHICULAR SAFE RIGHT UOC: 194, 208, 230, 231, 252 | 1 | |
| 2 | PAOZZ | 11862 | 14079056 | BELT, VEHICULAR SAFE UOC: 194, 208, 230, 231, 252, 254, 256 | 1 | |
| 3 | PAOZZ | 11862 | 14079057 | BELT, VEHICULAR SAFE LEFT UOC: 194, 208, 230, 231, 252, 254, 256 | 1 | |
| 4 | PAOZZ | 11862 | 342221 | BOLT, SHOULDER UOC: 194, 208, 230, 231, 252, 254, 256 | 2 | |
| 5 | PAOZZ | 11862 | 471083 | BOLT, MACHINE UOC: 194, 208, 230, 231, 252, 254, 256 | 4 | |
| | | | | END OF FIGURE | | |

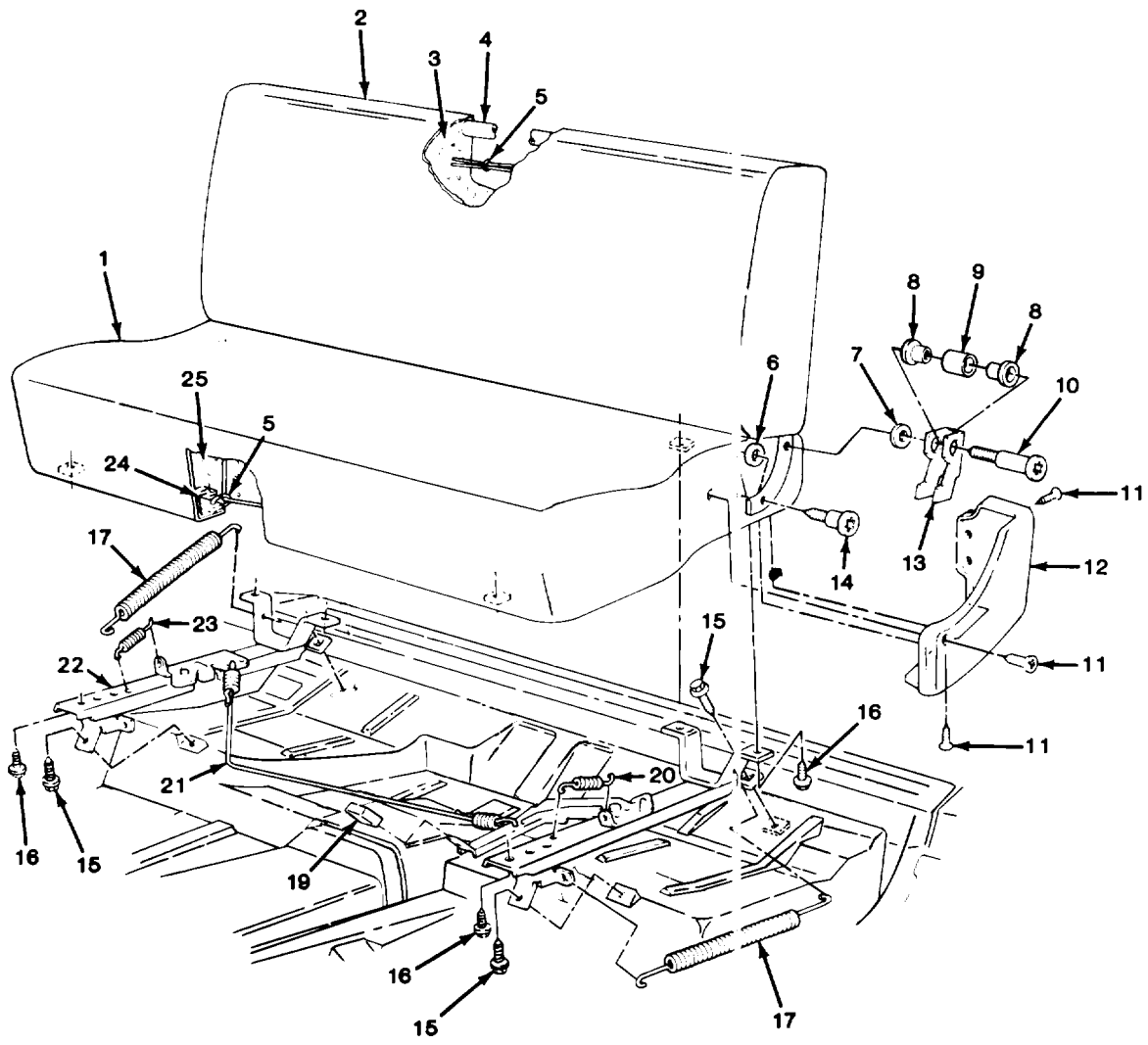
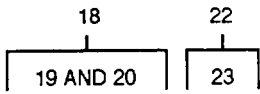

TA511003

FIGURE 161. BENCH SEAT AND COMPONENTS (ALL EXCEPT M1009 AND M1010).

| SECTION II | | | | TM9-2320-289-20P | |
|------------|-------|-------|----------|---|-----|
| (1) | (2) | (3) | (4) | (5) | (6) |
| ITEM | SMR | | PART | | |
| NO | CODE | CAGEC | NUMBER | DESCRIPTION AND USABLE ON CODES (UOC) | QTY |
| | | | | GROUP 1806 UPHOLSTERY, SEATS, AND CARPETS | |
| | | | | FIG. 161 BENCH SEAT AND COMPONENTS (ALL EXCEPT M1009 AND M1010) | |
| 6 | PAOZZ | 11862 | 343978 | SHIM | 2 |
| | | | | UOC:194,208,230,231,252,254,256 | |
| 7 | PAOZZ | 11862 | 3914674 | WASHER,FLAT | 2 |
| | | | | UOC:194,208,230,231,252,254,256 | |
| 8 | PAOZZ | 11862 | 14066195 | BUSHING,SLEEVE | 4 |
| | | | | UOC:194,208,230,231,252,254,256 | |
| 9 | PAOZZ | 11862 | 14066196 | BUSHING,NONMETALLIC | 2 |
| | | | | UOC:194,208,230,231,252,254,256 | |
| 10 | PAOZZ | 11862 | 14021211 | SCREW,SHOULDER | 2 |
| | | | | UOC:194,208,230,231,252,254,256 | |
| 11 | PAOZZ | 24617 | 9417325 | SCREW,TAPPING | 10 |
| | | | | UOC:194,208,230,231,252,254,256 | |
| 12 | PAOZZ | 11862 | 14037059 | COVER,TRIM SEAT LEFT | 1 |
| | | | | UOC:194,208,230,231,252,254,256 | |
| 12 | PAOZZ | 11862 | 14037060 | COVER,TRIM SEAT RIGHT | 1 |
| | | | | UOC:194,208,230,231,252,254,256 | |
| 13 | PAOZZ | 11862 | 14021209 | CATCH,SEAT FRAME LEFT | 1 |
| | | | | UOC:194,208,230,231,252,254,256 | |
| 13 | PAOZZ | 11862 | 14021210 | CATCH,SEAT FRAME RIGHT | 1 |
| | | | | UOC:194,208,230,231,252,254,256 | |
| 14 | PAOZZ | 11862 | 14021213 | SCREW,SHOULDER | 2 |
| | | | | UOC:194,208,230,231,252,254,256 | |
| 15 | PAOZZ | 11862 | 9438916 | SCREW,TAPPING | 4 |
| | | | | UOC:194,208,230,231,252,254,256 | |
| 16 | PAOZZ | 11862 | 2014469 | BOLT,ASSEMBLED WASH | 6 |
| | | | | UOC:194,208,230,231,252,254,256 | |
| 17 | PAOZZ | 11862 | 20056525 | SPRING,HELICAL,EXTE | 2 |
| | | | | UOC:194,208,230,231,252,254,256 | |
| 18 | PAOOO | 11862 | 14022777 | LEVER,MANUAL CONTRO LEFT | 1 |
| | | | | UOC:194,208,230,231,252,254,256 | |
| 19 | PAOZZ | 11862 | 465536 | .KNOB | 1 |
| | | | | UOC:194,208,230,231,252,254,256 | |
| 20 | PAOZZ | 11862 | 329457 | .SPRING,HELICAL,EXTE | 1 |
| | | | | UOC:194,208,230,231,252,254,256 | |
| 21 | PAOZZ | 11862 | 14022786 | CLIP ASSEMBLY | 1 |
| | | | | UOC:194,208,230,231,252,254,256 | |
| 22 | PAOOO | 11862 | 14022778 | LEVER,MANUAL CONTRO RIGHT | 1 |
| | | | | UOC:194,208,230,231,252,254,256 | |
| 23 | PAOZZ | 11862 | 329457 | .SPRING,HELICAL,EXTE | 1 |
| | | | | UOC:194,208,230,231,252,254,256 | |

END OF FIGURE

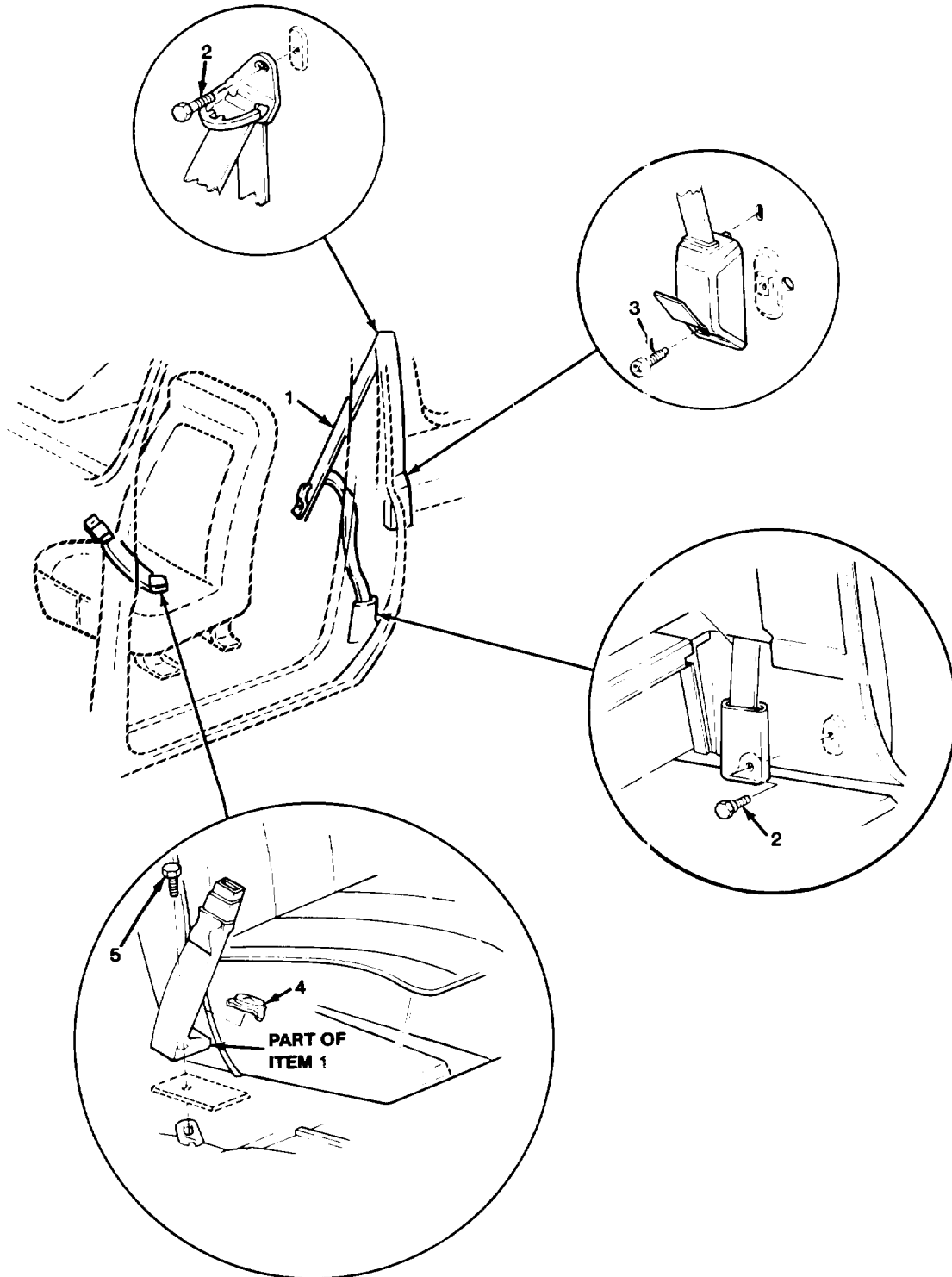

TA511004

FIGURE 162. DRIVER'S SEATBELT AND MOUNTING PARTS (M1009).

| SECTION II (1) ITEM NO | (2) SMR CODE | (3) CAGEC | TM9-2320-289-20P (4) PART NUMBER | (5) DESCRIPTION AND USABLE ON CODES (UOC) | (6) QTY |
|---------------------------------|--------------------|--------------|---|--|------------|
| | | | | GROUP 1806 UPHOLSTERY, SEATS, AND CARPETS | |
| | | | | FIG. 162 DRIVER'S SEATBELT AND MOUNTING PARTS (M1009) | |
| 1 | PAOZZ | 11862 | 15591247 | BELT, VEHICULAR SAFE UOC: 209 | 1 |
| 2 | PAOZZ | 11862 | 342221 | BOLT, SHOULDER UOC: 209 | 2 |
| 3 | PAOZZ | 11862 | 3954730 | SETScrew UOC: 209 | 1 |
| 4 | PAOZZ | 11862 | 1731168 | PLUG, PROTECTIVE, DUS UOC: 209 | 1 |
| 5 | PAOZZ | 11862 | 471083 | BOLT, MACHINE UOC: 209 | 1 |
| | | | | END OF FIGURE | |

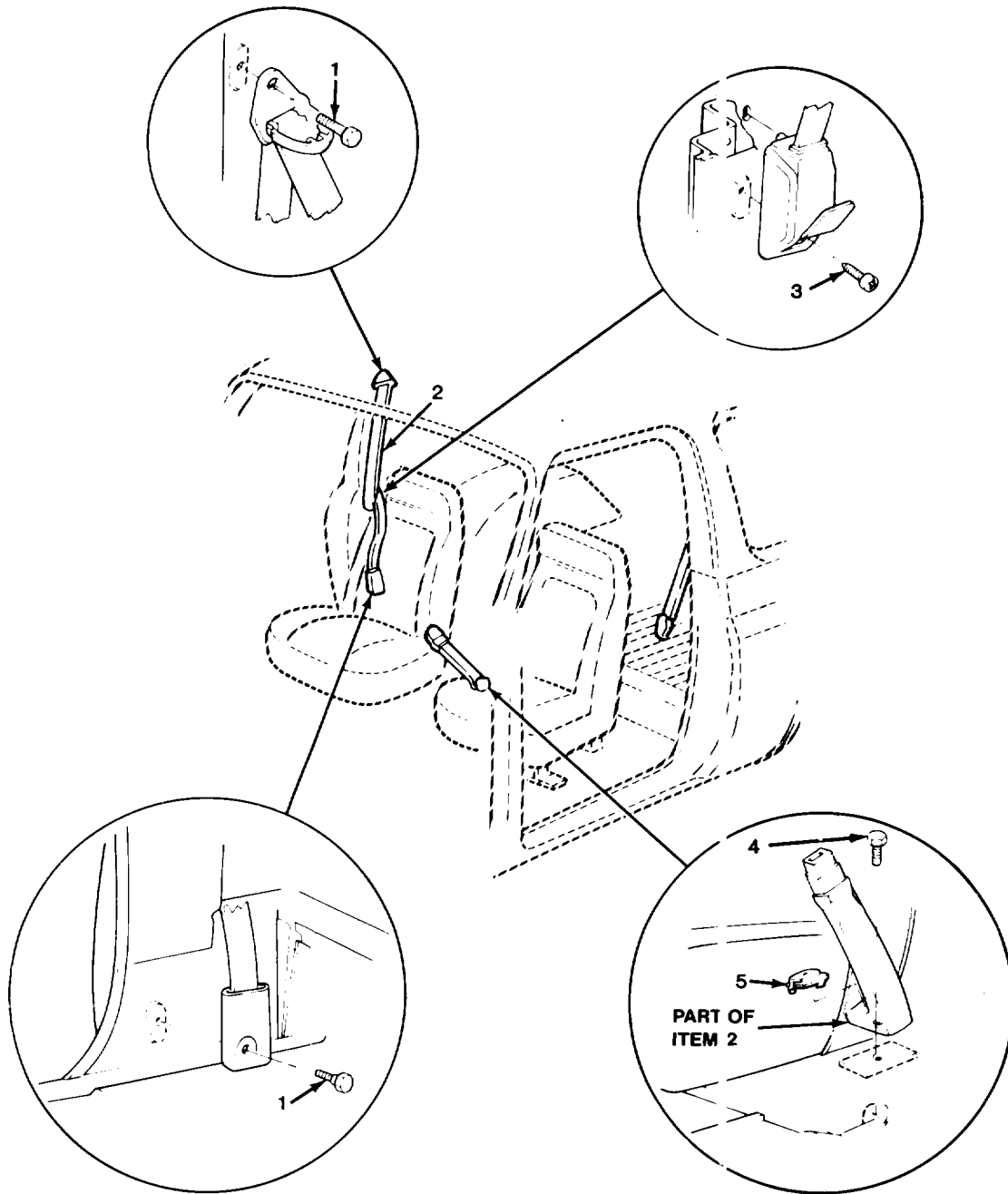

TA511005

FIGURE 163. PASSENGER'S SEATBELT AND MOUNTING PARTS (M1009).

| SECTION II | | | | TM9-2320-289-20P | | |
|------------|-------|-------|----------|--|-----|-----|
| (1) | (2) | (3) | (4) | (5) | (6) | |
| ITEM | SMR | | PART | | | |
| NO | CODE | CAGEC | NUMBER | DESCRIPTION AND USABLE ON CODES (UOC) | | QTY |
| | | | | GROUP 1806 UPHOLSTERY, SEATS, AND CARPETS | | |
| | | | | FIG. 163 PASSENGER'S SEATBELT AND MOUNTING PARTS (M1009) | | |
| 1 | PAOZZ | 11862 | 342221 | BOLT, SHOULDER UOC: 209 | | 2 |
| 2 | PAOZZ | 11862 | 15591248 | BELT, VEHICULAR SAFE UOC: 209 | | 1 |
| 3 | PAOZZ | 11862 | 3954730 | SETSCREW UOC: 209 | | 1 |
| 4 | PAOZZ | 11862 | 471083 | BOLT, MACHINE UOC: 209 | | 1 |
| 5 | PAOZZ | 11862 | 1731168 | PLUG, PROTECTIVE, DUS UOC: 209 | | 1 |
| | | | | END OF FIGURE | | |

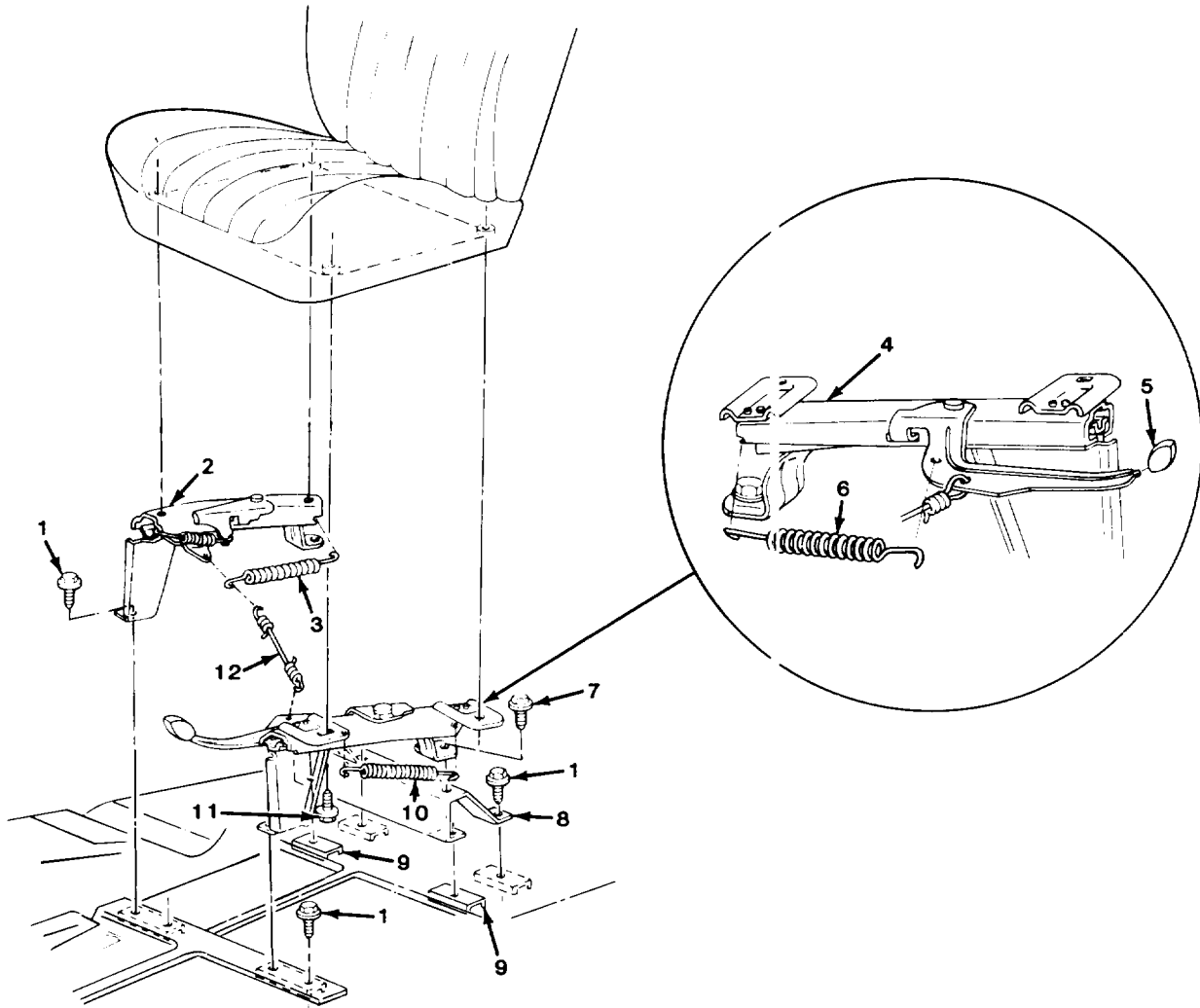
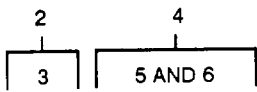

TA511006

FIGURE 164. DRIVER'S SEAT ADJUSTER ASSEMBLY (M1009).

| SECTION II | | TM9-2320-289-20P | | | |
|------------|----------|------------------|-------------|--|-----|
| (1) | (2) | (3) | (4) | (5) | (6) |
| ITEM NO | SMR CODE | CAGEC | PART NUMBER | DESCRIPTION AND USABLE ON CODES (UOC) | QTY |
| | | | | GROUP 1806 UPHOLSTERY, SEATS, AND CARPETS | |
| | | | | FIG. 164 DRIVER'S SEAT ADJUSTER ASSEMBLY (M1009) | |
| 1 | PAOZZ | 11862 | 9438916 | SCREW, TAPPING UOC:209 | 8 |
| 2 | PAOOO | 11862 | 14075823 | ADJUSTER ASSEMBLY, S UOC:209 | 1 |
| 3 | PAOZZ | 11862 | 9711038 | .SPRING, HELICAL, EXTE UOC:209 | 1 |
| 4 | PAOOO | 11862 | 14075824 | ADJUSTER ASSEMBLY, S UOC:209 | 1 |
| 5 | PAOZZ | 11862 | 9834636 | .HANDLE, MANUAL CONTR UOC:209 | 1 |
| 6 | PAOZZ | 11862 | 20351007 | .SPRING, HELICAL, EXTE UOC:209 | 1 |
| 7 | PAOZZ | 11862 | 334195 | BOLT, ASSEMBLED WASH UOC:209 | 2 |
| 8 | PAOZZ | 11862 | 14075821 | BRACKET, SEAT ADJUST UOC:209 | 1 |
| 10 | PAOZZ | 11862 | 20056525 | SPRING, HELICAL, EXTE UOC:209 | 1 |
| 11 | PAOZZ | 11862 | 14060613 | BOLT, MACHINE UOC:209 | 4 |
| 12 | PAOZZ | 11862 | 20243999 | WIRE, SEAT ADJUSTMEN UOC:209 | 1 |

END OF FIGURE

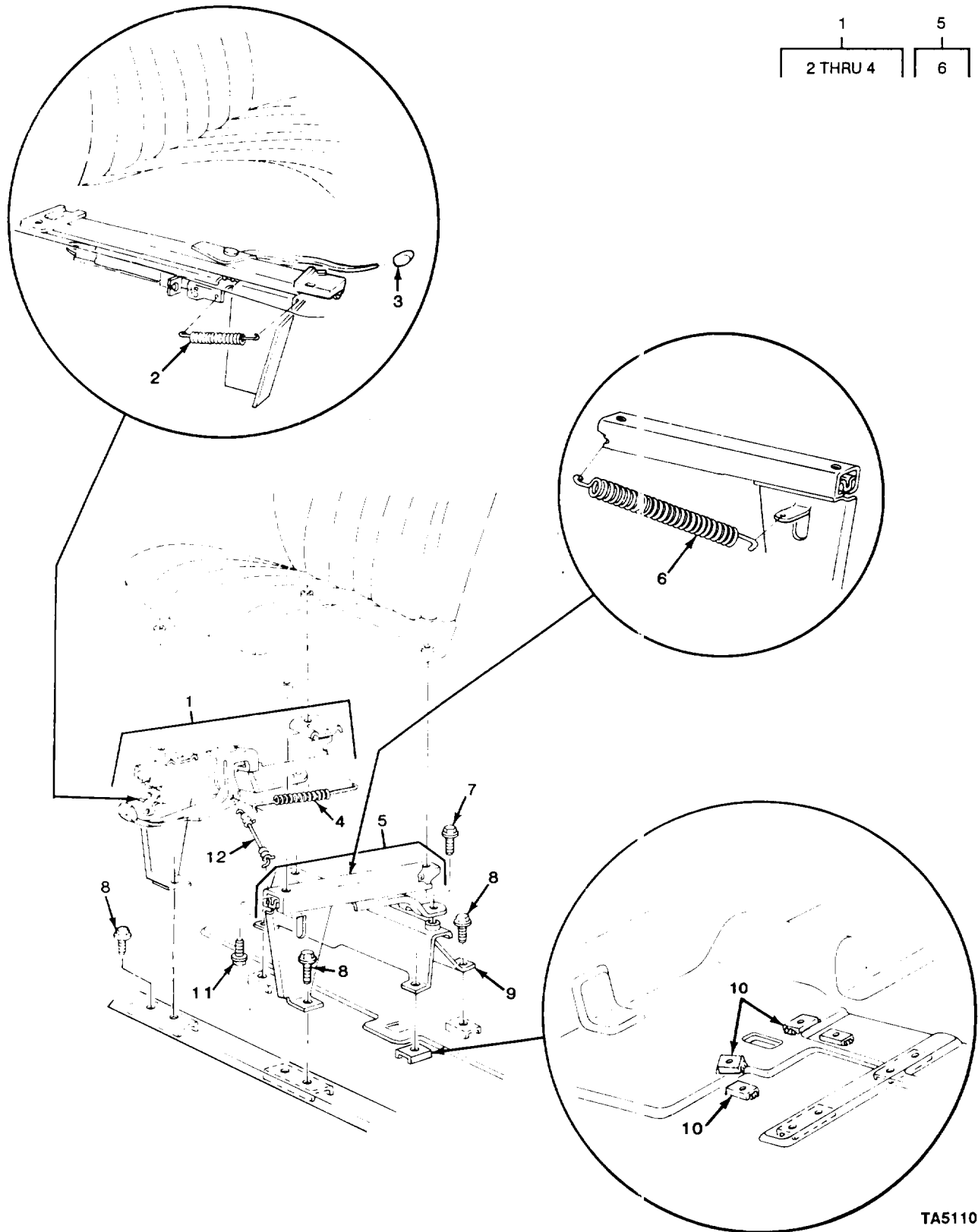

TA511007

FIGURE 165. PASSENGER'S SEAT ADJUSTER ASSEMBLY (M1009).

| SECTION II (1) ITEM NO | (2) SMR CODE | (3) CAGEC | TM9-2320-289-20P (4) PART NUMBER | (5) DESCRIPTION AND USABLE ON CODES (UOC) | (6) QTY |
|---------------------------------|--------------------|--------------|---|--|------------|
| | | | | GROUP 1806 UPHOLSTERY, SEATS, AND CARPETS | |
| | | | | FIG. 165 PASSENGER'S SEAT ADJUSTER ASSEMBLY (M1009) | |
| 1 | PAOOO | 11862 | 15599975 | ADJUSTER ASSEMBLY,S UOC: 209 | 1 |
| 2 | PAOZZ | 11862 | 9645073 | .SPRING,HELICAL,EXTE UOC: 209 | 1 |
| 3 | PAOZZ | 11862 | 9834636 | .HANDLE,MANUAL CONTR UOC: 209 | 1 |
| 4 | PAOZZ | 11862 | 9826897 | .SPRING,HELICAL,EXTE UOC: 209 | 1 |
| 5 | PAOOO | 11862 | 15599976 | .SUPPORT,SEAT ADJUST UOC: 209 | 1 |
| 6 | PAOZZ | 11862 | 20056525 | .SPRING,HELICAL,EXTE UOC: 209 | 1 |
| 7 | PAOZZ | 11862 | 334195 | BOLT,ASSEMBLED WASH UOC: 209 | 2 |
| 8 | PAOZZ | 11862 | 9438916 | SCREW,TAPPING UOC: 209 | 8 |
| 9 | PAOZZ | 11862 | 14075822 | BRACKET,ADJUSTMENT UOC: 209 | 1 |
| 11 | PAOZZ | 11862 | 14060613 | BOLT,MACHINE UOC: 209 | 4 |
| 12 | PAOZZ | 11862 | 20243999 | WIRE,SEAT ADJUSTMEN UOC: 209 | 1 |

END OF FIGURE

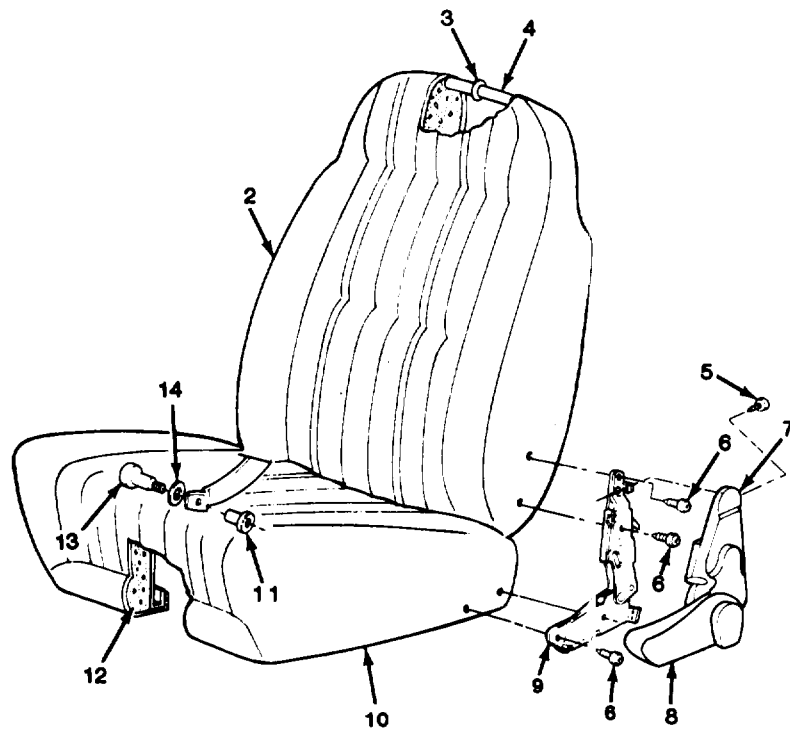
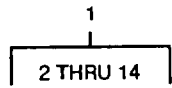

TA511008

FIGURE 166. DRIVER'S SEAT ASSEMBLY AND COMPONENTS (M1009).

| SECTION II (1) ITEM NO | (2) SMR CODE | (3) CAGEC | TM9-2320-289-20P (4) PART NUMBER | (5) DESCRIPTION AND USABLE ON CODES (UOC) | (6) QTY |
|---------------------------------|--------------------|--------------|---|---|------------|
| | | | | GROUP 1806 UPHOLSTERY, SEATS, AND CARPETS | |
| | | | | FIG. 166 DRIVER'S SEAT ASSEMBLY AND COMPONENTS (M1009) | |
| 1 | PAOFF | 11862 | 14075820 | SEAT,VEHICULAR UOC:209 | 1 |
| 5 | PAOZZ | 11862 | 11503537 | .SCREW,ASSEMBLED WAS UOC:209 | 4 |
| 6 | PAOZZ | 11862 | 20025648 | .SCREW,TAPPING UOC:209 | 4 |
| 7 | PAOZZ | 11862 | 20293843 | .COVER,RECLINING HIN UOC:209 | 1 |
| 8 | PAOZZ | 11862 | 20289493 | .COVER,SEAT LOCK UOC:209 | 1 |
| 9 | PAOZZ | 11862 | 16604537 | .LOCK,SEAT,HINGE UOC:209 | 1 |
| 10 | PAOZZ | 11862 | 14075818 | .COVER,SEAT,VEHICULA UOC:209 | 1 |
| 11 | PAOZZ | 11862 | 14059238 | .BUSHING,SLEEVE UOC:209 | 2 |
| 13 | PAOZZ | 11862 | 14056723 | .SCREW,SHOULDER UOC:209 | 2 |
| 14 | PAOZZ | 11862 | 1727059 | .WASHER,FLAT UOC:209 | 2 |
| | | | | END OF FIGURE | |

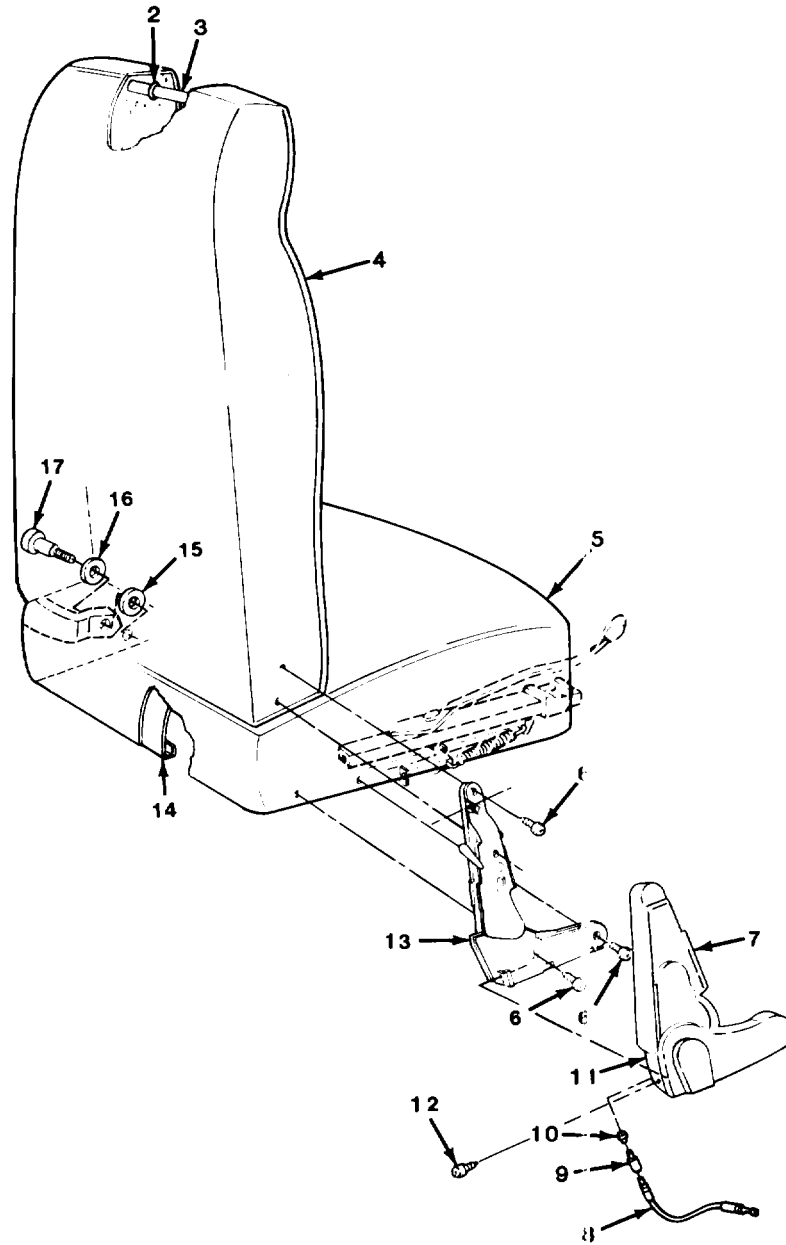
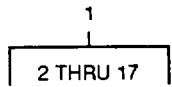

TA511009

FIGURE 167. PASSENGER'S SEAT ASSEMBLY AND COMPONENTS (M1009),

| SECTION II (1) ITEM NO | (2) SMR CODE | (3) CAGEC | TM9-2320-289-20P (4) PART NUMBER | (5) DESCRIPTION AND USABLE ON CODES (UOC) | (6) QTY |
|---------------------------------|--------------------|--------------|---|--|------------|
| | | | | GROUP 1806 UPHOLSTERY, SEATS, AND CARPETS | |
| | | | | FIG. 167 PASSENGER'S SEAT ASSEMBLY AND COMPONENTS (M1009) | |
| 1 | PAOFF | 11862 | 14075819 | SEAT, VEHICULAR UOC: 209 | 1 |
| 6 | PAOZZ | 11862 | 20025648 | .SCREW, TAPPING UOC: 209 | 4 |
| 7 | PAOZZ | 11862 | 20293842 | .COVER, SEAT BACK HIN UOC: 209 | 1 |
| 8 | PAOZZ | 11862 | 20369919 | .CABLE, PASSENGER SEA UOC: 209 | 1 |
| 9 | PAOZZ | 11862 | 20369920 | .LOCK, BELT RELEASE, V UOC: 209 | 1 |
| 10 | PAOZZ | 11862 | 20573776 | .GROMMET, NONMETALLIC UOC: 209 | 1 |
| 11 | PAOZZ | 11862 | 15627452 | .COVER, SEAT, LOCK UOC: 209 | 1 |
| 12 | PAOZZ | 11862 | 11503537 | .SCREW, ASSEMBLED WAS UOC: 209 | 4 |
| 13 | PAOZZ | 11862 | 20410901 | .LOCK, SEAT, BACK UOC: 209 | 1 |
| 15 | PAOZZ | 11862 | 14059238 | .BUSHING, SLEEVE UOC: 209 | 2 |
| 16 | PAOZZ | 11862 | 1727059 | .WASHER, FLAT UOC: 209 | 2 |
| 17 | PAOZZ | 11862 | 14056723 | .SCREW, SHOULDER UOC: 209 | 2 |
| | | | | END OF FIGURE | |

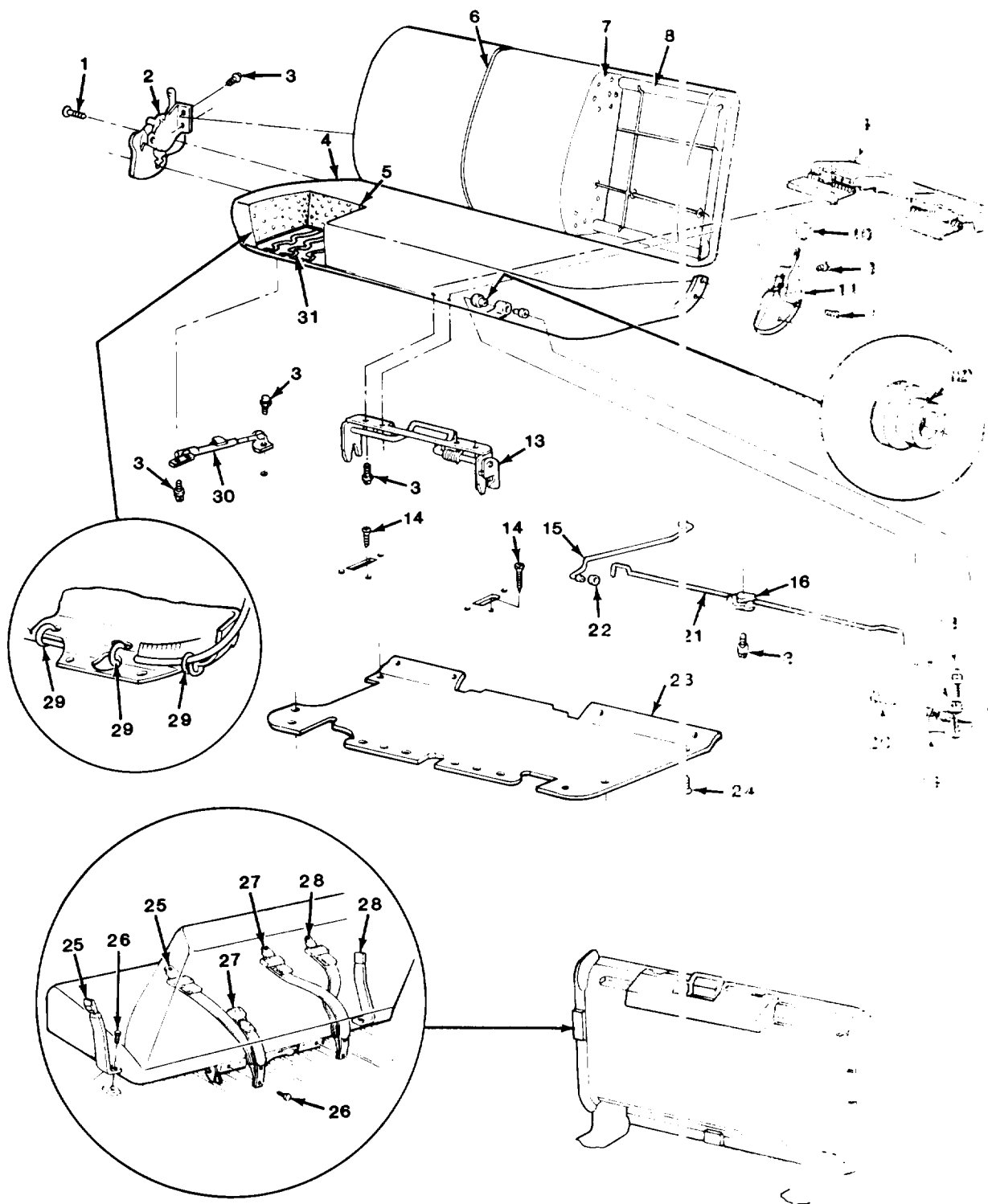

TA511074

FIGURE 168. REAR BENCH SEAT ASSEMBLY AND COMPONENTS (M1009)

| SECTION II (1) ITEM NO | (2) SMR CODE | (3) CAGEC | TM9-2320-289-20P (4) PART NUMBER | (5) DESCRIPTION AND USABLE ON CODES (UOC) | (6) QTY |
|--|--------------------|--------------|---|--|------------|
| GROUP 1806 UPHOLSTERY, SEATS, AND CARPETS | | | | | |
| FIG. 168 REAR BENCH SEAT ASSEMBLY AND COMPONENTS (M1009) | | | | | |
| 1 | PAOZZ | 11862 | 14013724 | SCREW,TAPPING UOC:209 | 4 |
| 2 | PAOZZ | 11862 | 15569010 | HINGE AND LATCH,SEA RIGHT UOC:209 | 1 |
| 3 | PAOZZ | 11862 | 2014469 | BOLT,ASSEMBLED WASH UOC:209 | 10 |
| 9 | PAOZZ | 11862 | 14014293 | COVER,LATCH SEAT UOC:209 | 1 |
| 10 | PAOZZ | 11862 | 473187 | KNOB UOC:209 | 1 |
| 11 | PAOZZ | 11862 | 15569009 | HINGE,SEAT,VEHICULA LEFT UOC:209 | 1 |
| 12 | PAOZZ | 11862 | 335524 | BUSHING,SLEEVE UOC:209 | 4 |
| 13 | PAOZZ | 11862 | 470984 | LATCH AND GUIDE ASS UOC:209 | 1 |
| 14 | PAOZZ | 24617 | 9419327 | SCREW UOC:209 | 2 |
| 15 | PAOZZ | 11862 | 473197 | ROD ASSEMBLY,SEAT L UOC:209 | 1 |
| 16 | PAOZZ | 11862 | 14027799 | CLAMP,RIM CLENCHING UOC:209 | 1 |
| 17 | PAOZZ | 96906 | MS35340-48 | WASHER, LOCK UOC:209 | 2 |
| 18 | PAOZZ | 24617 | 9432194 | SCREW,CAP,HEXAGON H UOC:209 | 2 |
| 19 | PAOZZ | 11862 | 471018 | HINGE,LOWER FRONT,R UOC:209 | 2 |
| 20 | PAOZZ | 11862 | 470974 | PIN,STRAIGHT,HEADED UOC:209 | 2 |
| 21 | PAOZZ | 11862 | 471010 | LEVER,MANUAL CONTRO UOC:209 | 1 |
| 22 | PAOZZ | 96906 | MS16633-1015 | RING,RETAINING UOC:209 | 2 |
| 23 | PAOZZ | 11862 | 14074479 | PANEL,SEAT CUSHION UOC:209 | 1 |
| 24 | PAOZZ | 11862 | 14069636 | SCREW,ASSEMBLED WAS UOC:209 | 16 |
| 25 | PAOZZ | 11862 | 14075375 | BELT,VEHICULAR SAFE LEFT UOC:209 | 1 |
| 26 | PAOZZ | 11862 | 3954730 | SETSCREW UOC:209 | 4 |
| 27 | PAOZZ | 11862 | 14075374 | BELT,VEHICULAR SAFE CENTER UOC:209 | 1 |
| 28 | PAOZZ | 11862 | 14075376 | BELT,VEHICULAR SAFE RIGHT UOC:209 | 1 |

| SECTION II | | TM9-2320-289-20P | | | |
|---------------|-------|------------------|--------|---------------------------------------|-----|
| (1) | (2) | (3) | (4) | (5) | (6) |
| ITEM | SMR | | PART | | |
| NO | CODE | CAGEC | NUMBER | DESCRIPTION AND USABLE ON CODES (UOC) | QTY |
| 30 | PAOZZ | 11862 | 471079 | STRUT, STOWAGE, REAR UOC: 209 | 1 |
| END OF FIGURE | | | | | |

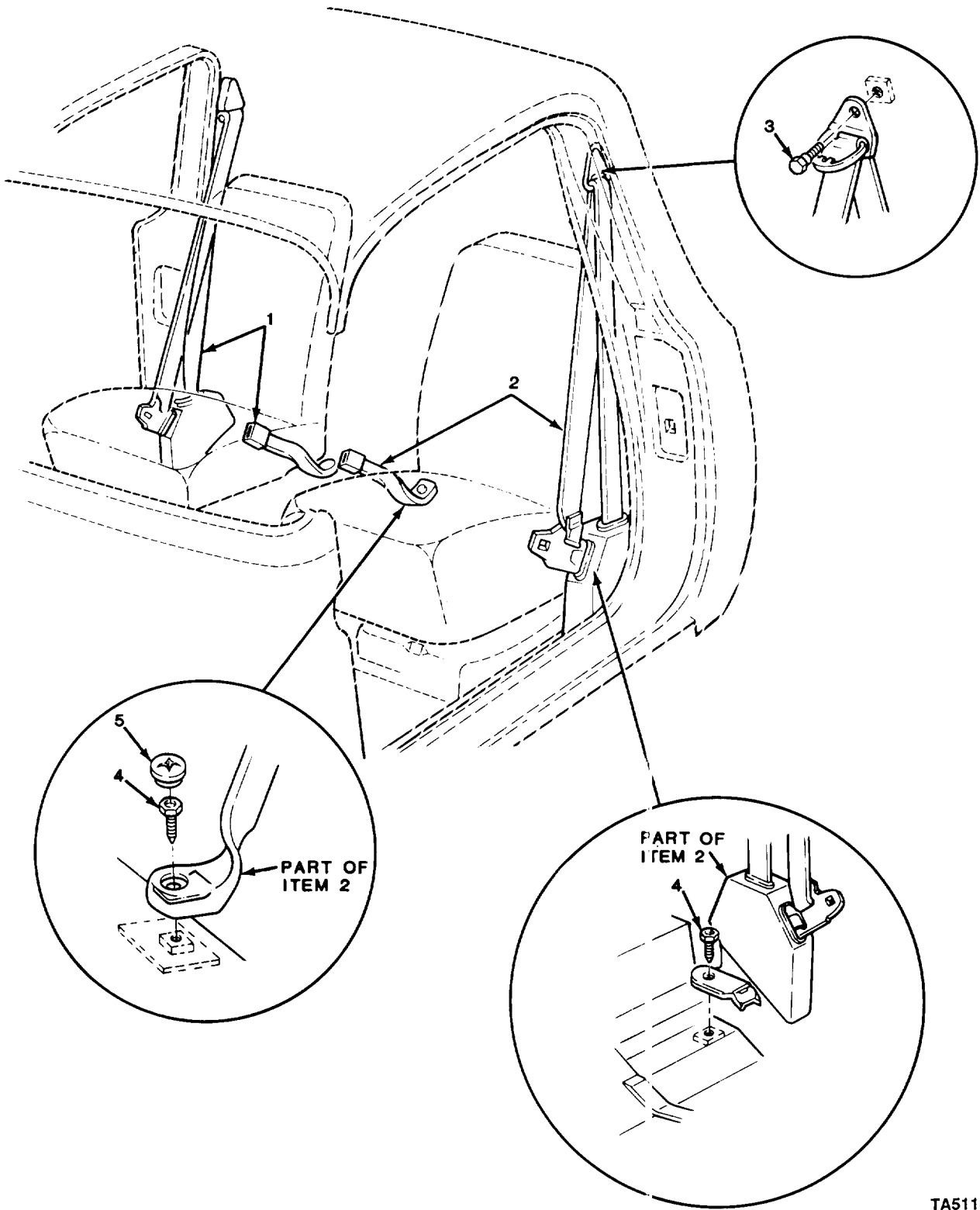

TA511011

FIGURE 169. SEATBELTS AND MOUNTING PARTS (M1010).

| SECTION II | | TM9-2320-289-20P | | | |
|------------|-------|------------------|----------|---|-----|
| (1) | (2) | (3) | (4) | (5) | (6) |
| ITEM | SMR | | PART | | |
| NO | CODE | CAGEC | NUMBER | DESCRIPTION AND USABLE ON CODES (UOC) | QTY |
| | | | | GROUP 1806 UPHOLSTERY, SEATS, AND CARPETS | |
| | | | | FIG. 169 SEATBELTS AND MOUNTING PARTS (M1010) | |
| 1 | PAOZZ | 11862 | 15577694 | BELT, VEHICULAR SAFE RIGHT UOC: 210 | 1 |
| 2 | PAOZZ | 11862 | 14075379 | BELT, VEHICULAR SAFE LEFT UOC: 210 | 1 |
| 3 | PAOZZ | 11862 | 342221 | BOLT, SHOULDER UOC: 210 | 2 |
| 4 | PAOZZ | 11862 | 471083 | BOLT, MACHINE UOC: 210 | 4 |
| 5 | PAOZZ | 11862 | 1731168 | PLUG, PROTECTIVE, DUS UOC: 210 | 2 |
| | | | | END OF FIGURE | |

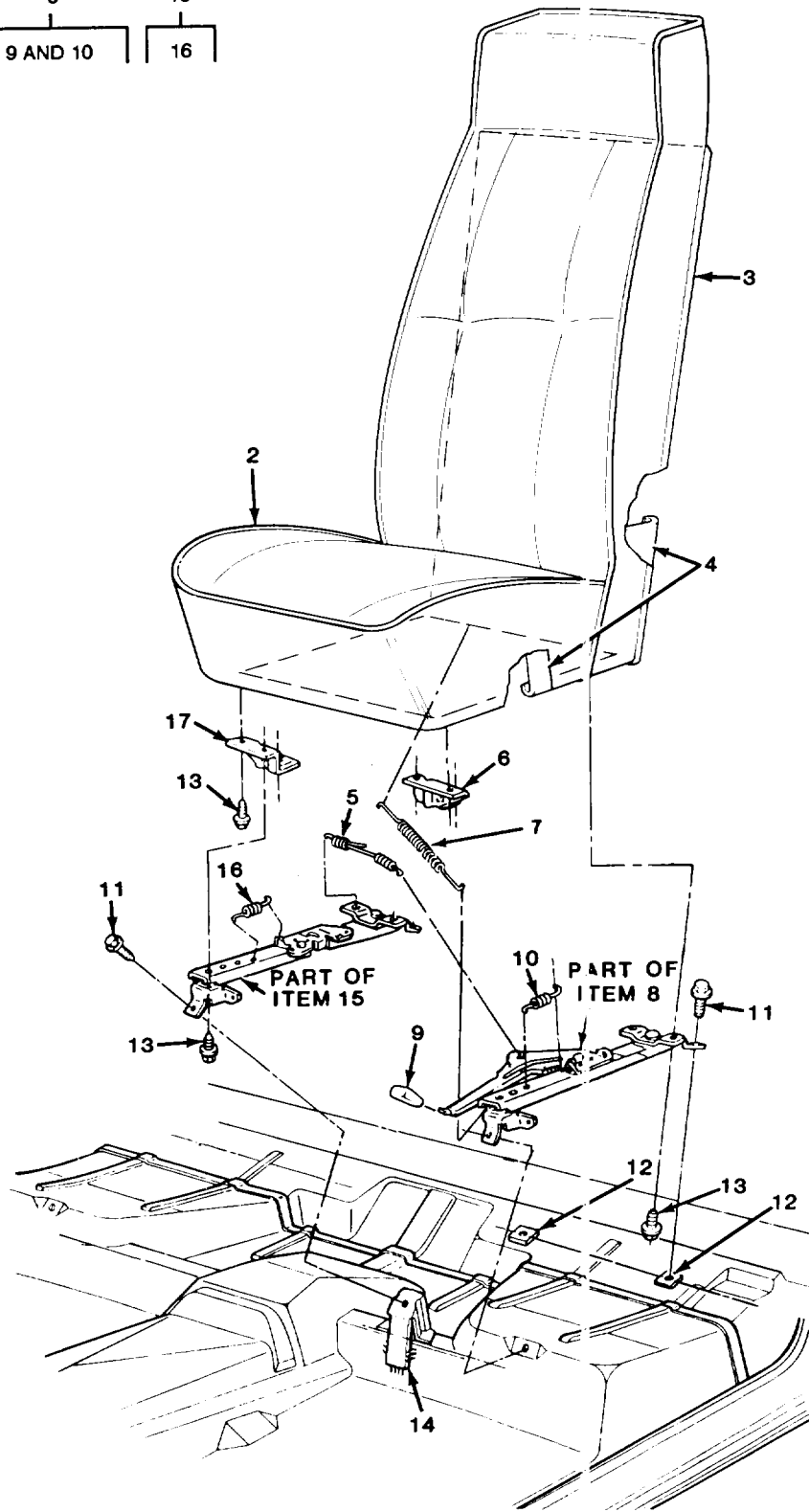
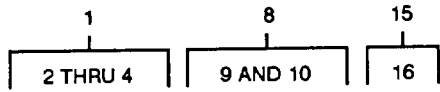

TA511012

FIGURE 170. SEAT ASSEMBLY DRIVER'S SEAT, ADJUSTER ASSEMBLY, AND RELATED PARTS (M1010).

| SECTION II (1) | ITEM (2) | (3) | TM9-2320-289-20P (4) | (5) | (6) |
|-------------------|-------------|-------|-------------------------|---|-----|
| NO | SMR CODE | CAGEC | PART NUMBER | DESCRIPTION AND USABLE ON CODES (UOC) | QTY |
| | | | | GROUP 1806 UPHOLSTERY, SEATS, AND CARPETS | |
| | | | | FIG. 170 SEAT ASSEMBLY, DRIVER'S SEAT, ADJUSTER ASSEMBLY, AND RELATED PARTS (M1010) | |
| 1 | PAOFF | 11862 | 14075815 | CUSHION, SEAT, VEHICU UOC: 210 | 2 |
| 5 | PAOZZ | 11862 | 14025679 | WIRE ASSEMBLY, LOCK UOC: 210 | 1 |
| 6 | PAOZZ | 11862 | 14025673 | BRACKET, DOUBLE ANGL UOC: 210 | 1 |
| 7 | PAOZZ | 11862 | 20056525 | SPRING, HELICAL, EXTE UOC: 210 | 1 |
| 8 | PAOOO | 11862 | 14023889 | LEVER, MANUAL CONTRO LEFT UOC: 210 | 1 |
| 9 | PAOZZ | 11862 | 465536 | .KNOB UOC: 210 | 1 |
| 10 | PAOZZ | 11862 | 329457 | .SPRING, HELICAL, EXTE UOC: 210 | 1 |
| 11 | PAOZZ | 11862 | 9438916 | SCREW, TAPPING UOC: 210 | 4 |
| 13 | PAOZZ | 11862 | 2014469 | BOLT, ASSEMBLED WASH UOC: 210 | 10 |
| 15 | PAOOO | 11862 | 14023890 | LEVER, MANUAL CONTRO RIGHT UOC: 210 | 1 |
| 16 | PAOZZ | 11862 | 329457 | .SPRING, HELICAL, EXTE UOC: 210 | 1 |
| 17 | PAOZZ | 11862 | 14025674 | BRACKET, DOUBLE ANGL UOC: 210 | 1 |

END OF FIGURE

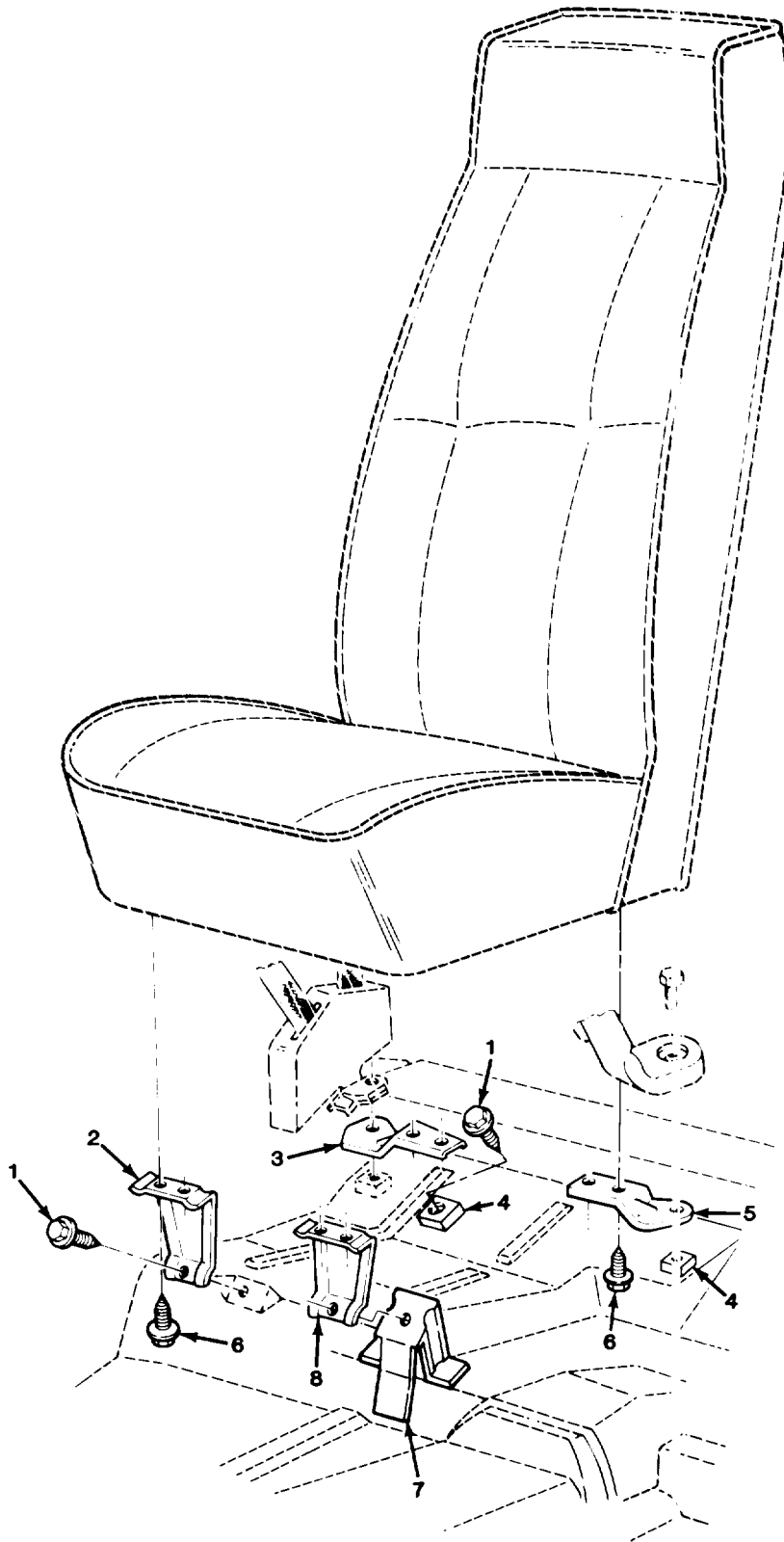

TA511013

FIGURE 171. SEAT MOUNTING PARTS (M1010).

| SECTION II | | | | TM9-2320-289-20P | | |
|------------|-------|-------|----------|---|--|-----|
| (1) | (2) | (3) | (4) | (5) | | (6) |
| ITEM | SMR | | PART | | | |
| NO | CODE | CAGEC | NUMBER | DESCRIPTION AND USABLE ON CODES (UOC) | | QTY |
| | | | | GROUP 1806 UPHOLSTERY, SEATS, AND CARPETS | | |
| | | | | FIG. 171 SEAT MOUNTING PARTS (M1010) | | |
| 1 | PAOZZ | 11862 | 9438916 | SCREW,TAPPING | | 3 |
| | | | | UOC: 210 | | |
| 2 | PAOZZ | 11862 | 14027346 | SUPPORT,SEAT FRAME RIGHT | | 1 |
| | | | | UOC: 210 | | |
| 3 | PAOZZ | 11862 | 14027348 | SUPPORT,SEAT,VEHICU RIGHT | | 1 |
| | | | | UOC: 210 | | |
| 5 | PAOZZ | 11862 | 14027347 | SUPPORT,SEAT,VEHICU LEFT | | 1 |
| | | | | UOC: 210 | | |
| 6 | PAOZZ | 11862 | 2014469 | BOLT,ASSEMBLED WASH | | 8 |
| | | | | UOC: 210 | | |
| 8 | PAOZZ | 11862 | 14027345 | SUPPORT,SEAT,VEHICU LEFT | | 1 |
| | | | | UOC: 210 | | |
| | | | | END OF FIGURE | | |

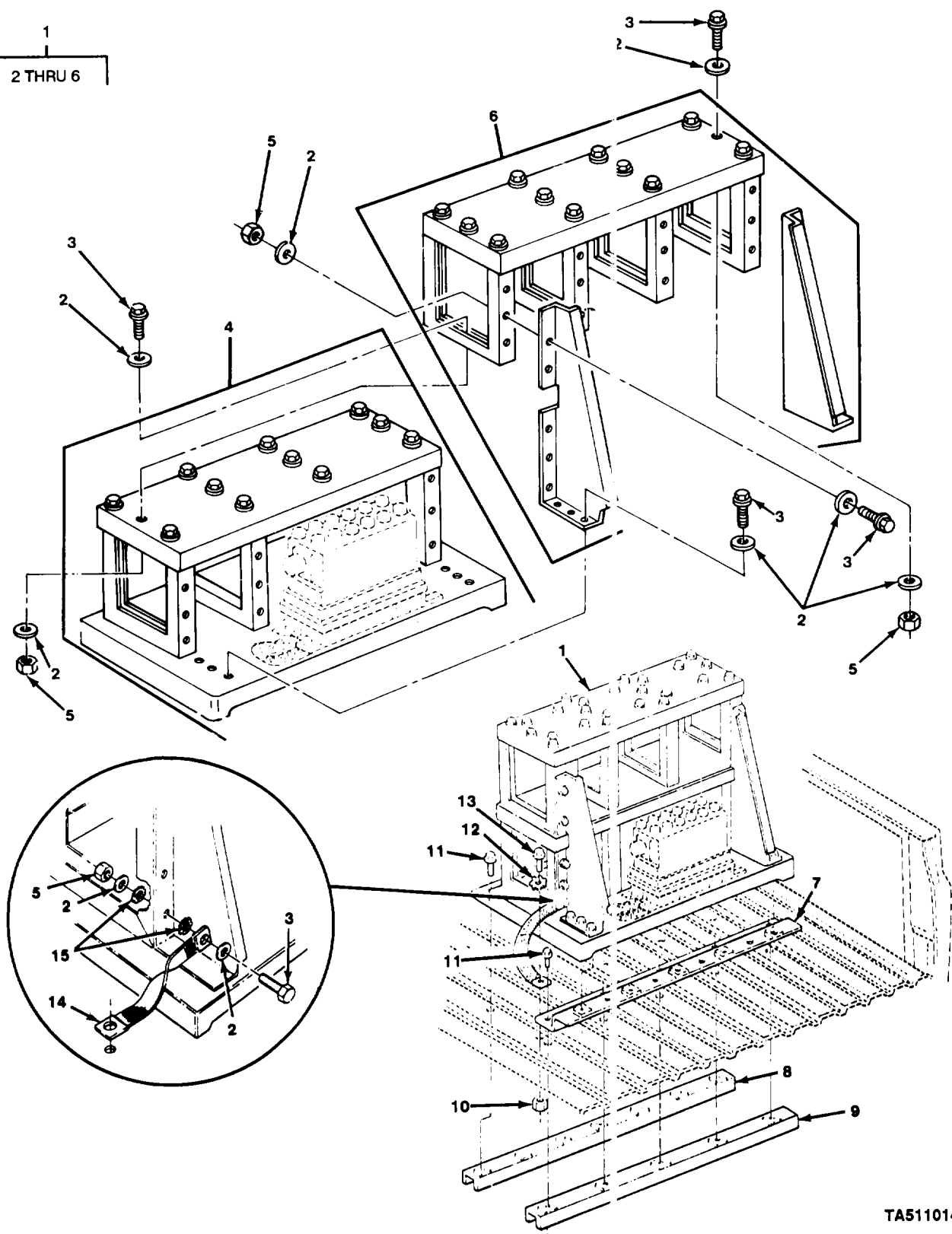

TA511014

FIGURE 172. COMMUNICATIONS RACK ASSEMBLY AND RELATED PARTS (M1028A1).

| SECTION II (1) ITEM NO | (2) SMR CODE | (3) CAGEC | TM9-2320-289-20P (4) PART NUMBER | (5) DESCRIPTION AND USABLE ON CODES (UOC) | (6) QTY |
|--|--------------------|--------------|---|--|------------|
| GROUP 1808 STOWAGE RACKS, BOXES, STRAPS, CARRYING CASES, CABLE REELS, HOSE REELS, ETC. | | | | | |
| FIG. 172 COMMUNICATIONS RACK ASSEMBLY AND RELATED PARTS (M1028A1) | | | | | |
| 1 | PAOOO | 80063 | SC-D-866091 | RACK,ELECTRICAL EQU UOC:208 | 1 |
| 2 | PAOZZ | 96906 | MS35338-139 | .WASHER,LOCK UOC:208 | 110 |
| 3 | PAOZZ | 96906 | MS90725-6 | .SCREW,CAP,HEXAGON H UOC:208 | 61 |
| 4 | PAOZZ | 80063 | DL-SC-B-691368 | .RACK ASSEMBLY UOC:194,208 | 1 |
| 5 | PAOZZ | 96906 | MS51971-1 | .NUT,PLAIN,HEXAGON UOC:208 | 49 |
| 6 | PAOZZ | 80063 | SC-D-691375 | .RACK,ELECTRICAL EQU UOC:194,208 | 1 |
| 7 | PAOZZ | 80063 | SC-C-691545 | BRACKET,DOUBLE ANGL UOC:208 | 1 |
| 8 | PAOZZ | 11862 | 15599959 | STRAP,RETAINING UOC:208 | 1 |
| 9 | PAOZZ | 11862 | 15599958 | STRAP,RETAINING UOC:208 | 1 |
| 10 | PAOZZ | 24617 | 271172 | NUT,SELF-LOCKING,AS UOC:208 | 1 |
| 11 | PAOZZ | 11862 | 9440334 | BOLT,ASSEMBLED WASH UOC:208 | 12 |
| 12 | PAOZZ | 96906 | MS35335-33 | WASHER,LOCK UOC:208 | 1 |
| 13 | PAOZZ | 96906 | MS90728-6 | SCREW,CAP,HEXAGON H UOC:208 | 1 |
| 14 | XDOZZ | 80063 | SC-B-75180-IV | LEAD,ELECTRICAL UOC:208 | 1 |
| 15 | PAOZZ | 96906 | MS45904-68 | WASHER,LOCK UOC:208 | 2 |

END OF FIGURE

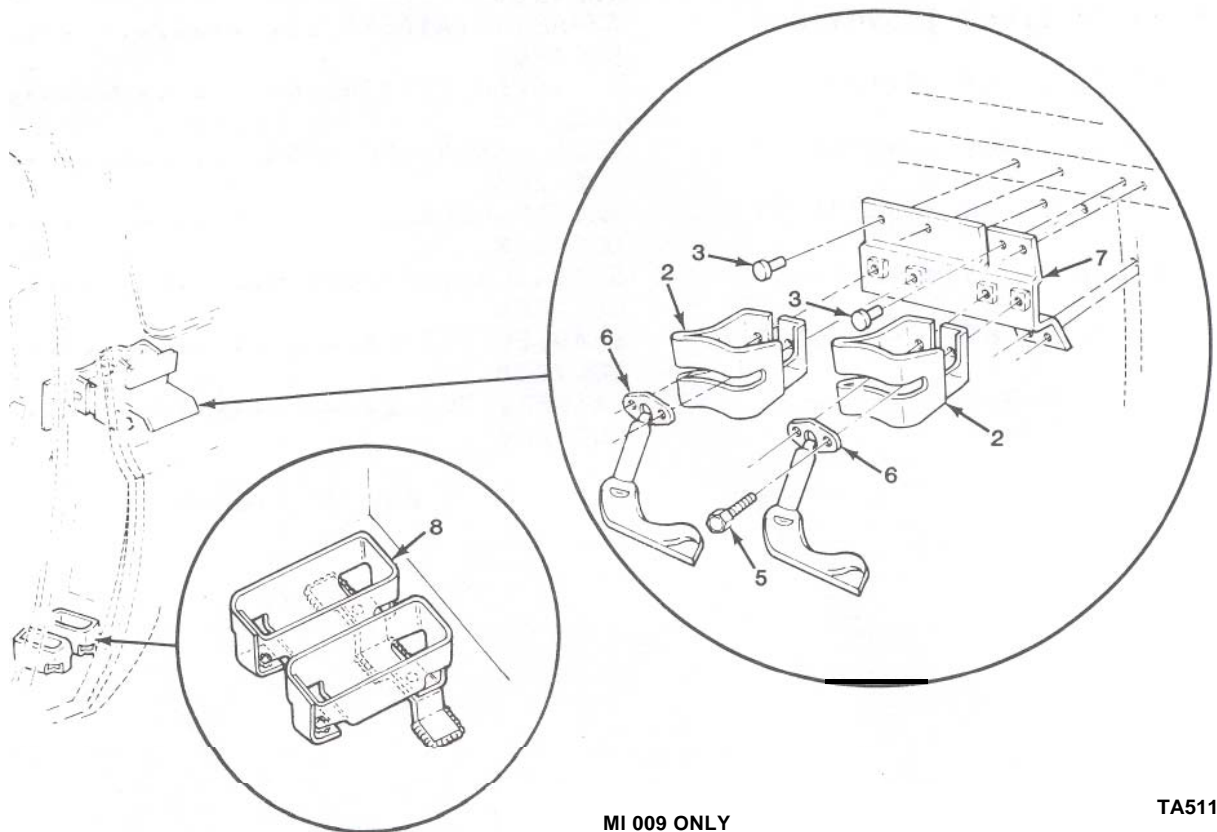
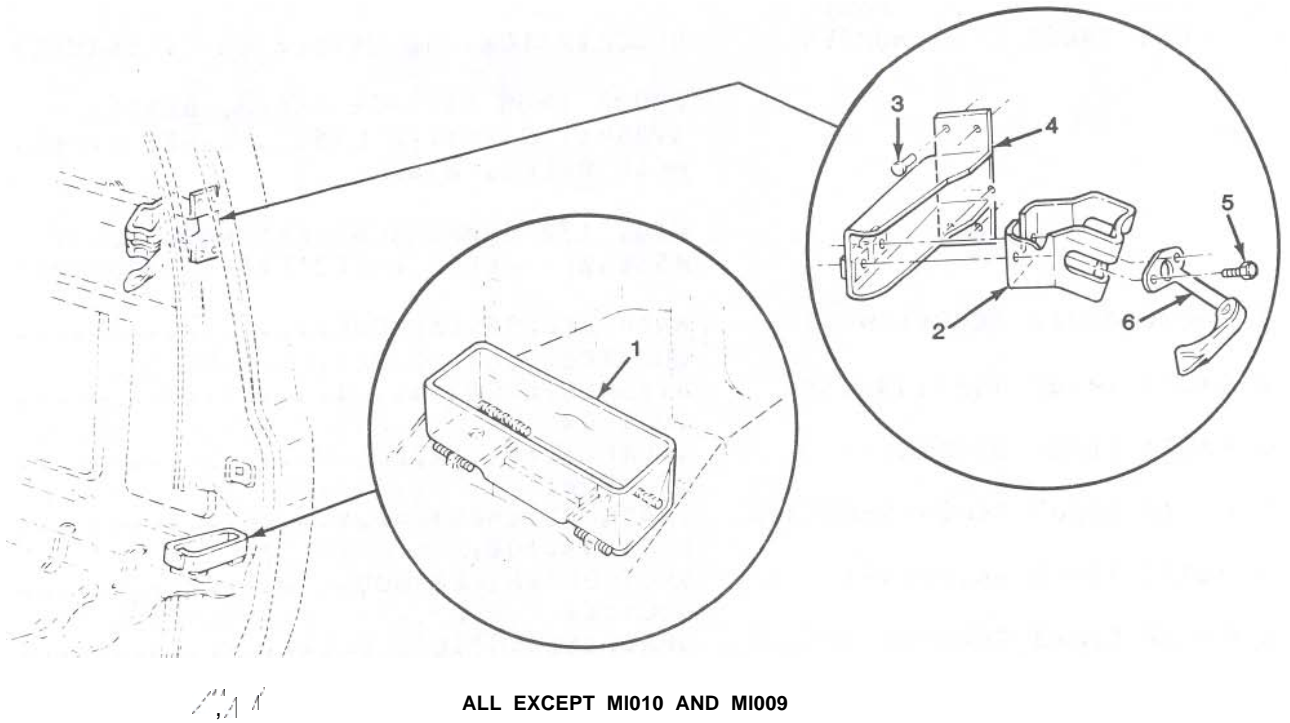

FIGURE 173. WEAPONS MOUNT (ALL EXCEPT M1010).

| SECTION II | | TM9-2320-289-20P | | | |
|------------|----------|------------------|-------------|--|-----|
| (1) | (2) | (3) | (4) | (5) | (6) |
| ITEM NO | SMR CODE | CAGEC | PART NUMBER | DESCRIPTION AND USABLE ON CODES (UOC) | QTY |
| | | | | GROUP 1808 STOWAGE RACKS, BOXES, STRAPS, CARRYING CASES, CABLE REELS, HOSE REELS, ETC. | |
| | | | | FIG. 173 WEAPONS MOUNT (ALL EXCEPT M1010) | |
| 1 | PAOZZ | 11862 | 14074435 | SUPPORT, WEAPON MOUN UOC: 194, 208, 230, 231, 252, 254, 256 | 2 |
| 2 | PAOZZ | 11862 | 14074437 | BRACKET, MOUNTING, CA UOC: 194, 208, 209, 230, 231, 252, 254, 256 | 2 |
| 3 | PAOZZ | 11862 | 2477054 | RIVET, BLIND UOC: 194, 208, 209, 230, 231, 252, 254, 256 | 8 |
| 4 | PAOZZ | 11862 | 14074441 | BRACKET, WEAPON MOUN LEFT UOC: 194, 208, 230, 231, 252, 254, 256 | 1 |
| 4 | PAOZZ | 11862 | 14074442 | BRACKET, WEAPON MOUN RIGHT UOC: 194, 208, 230, 231, 252, 254, 256 | 1 |
| 5 | PAOZZ | 11862 | 9440033 | BOLT, MACHINE UOC: 194, 208, 209, 230, 231, 252, 254, 256 | 4 |
| 6 | PAOZZ | 11862 | 14074438 | LATCH ASSEMBLY, WEAP UOC: 194, 208, 209, 230, 231, 252, 254, 256 | 2 |
| 7 | PAOZZ | 11862 | 15599965 | BRACKET, MOUNTING LEFT UOC: 209 | 1 |
| 8 | PAOZZ | 11862 | 15599271 | SUPPORT, WEAPON UOC: 209 | 1 |
| | | | | END OF FIGURE | |

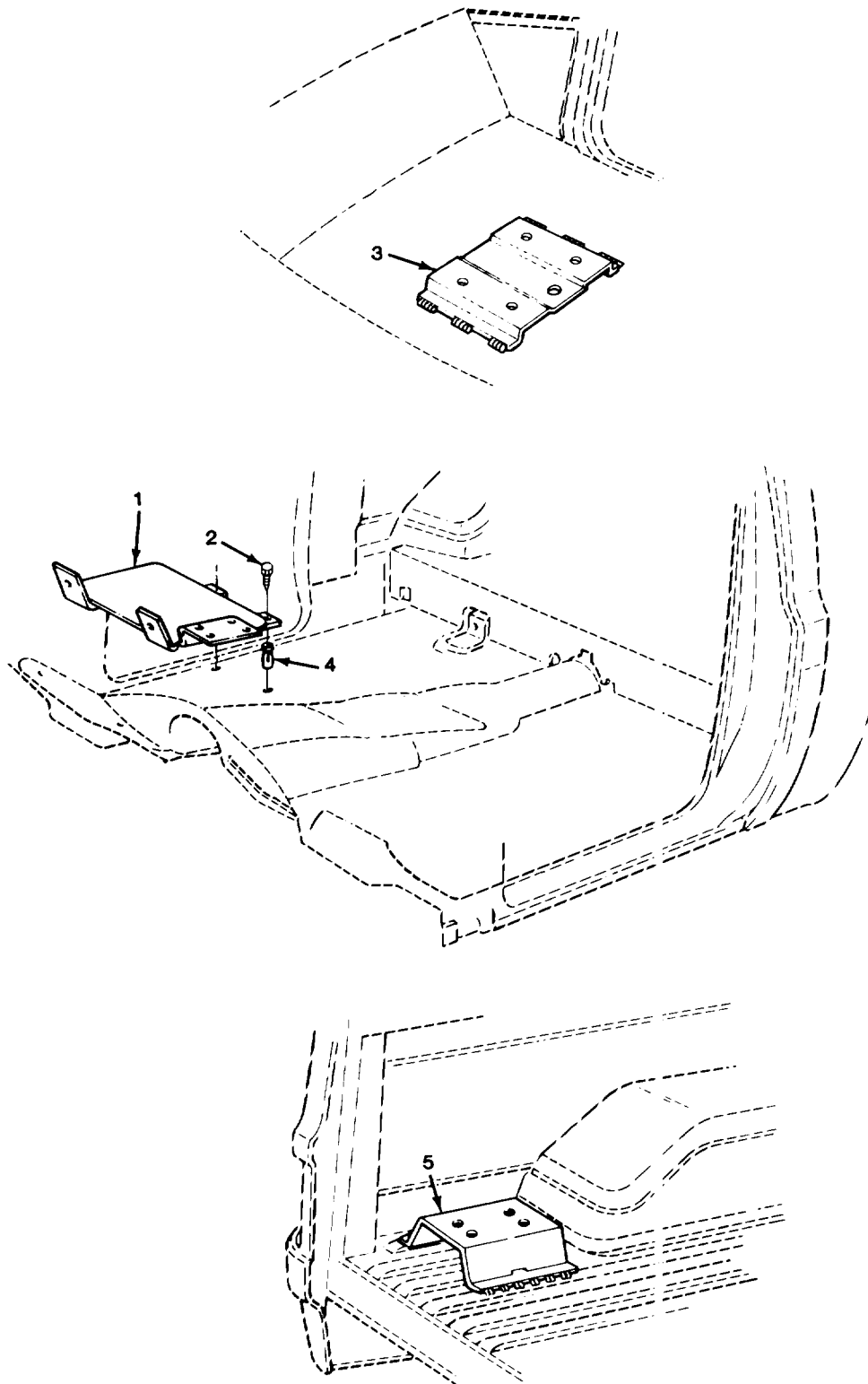
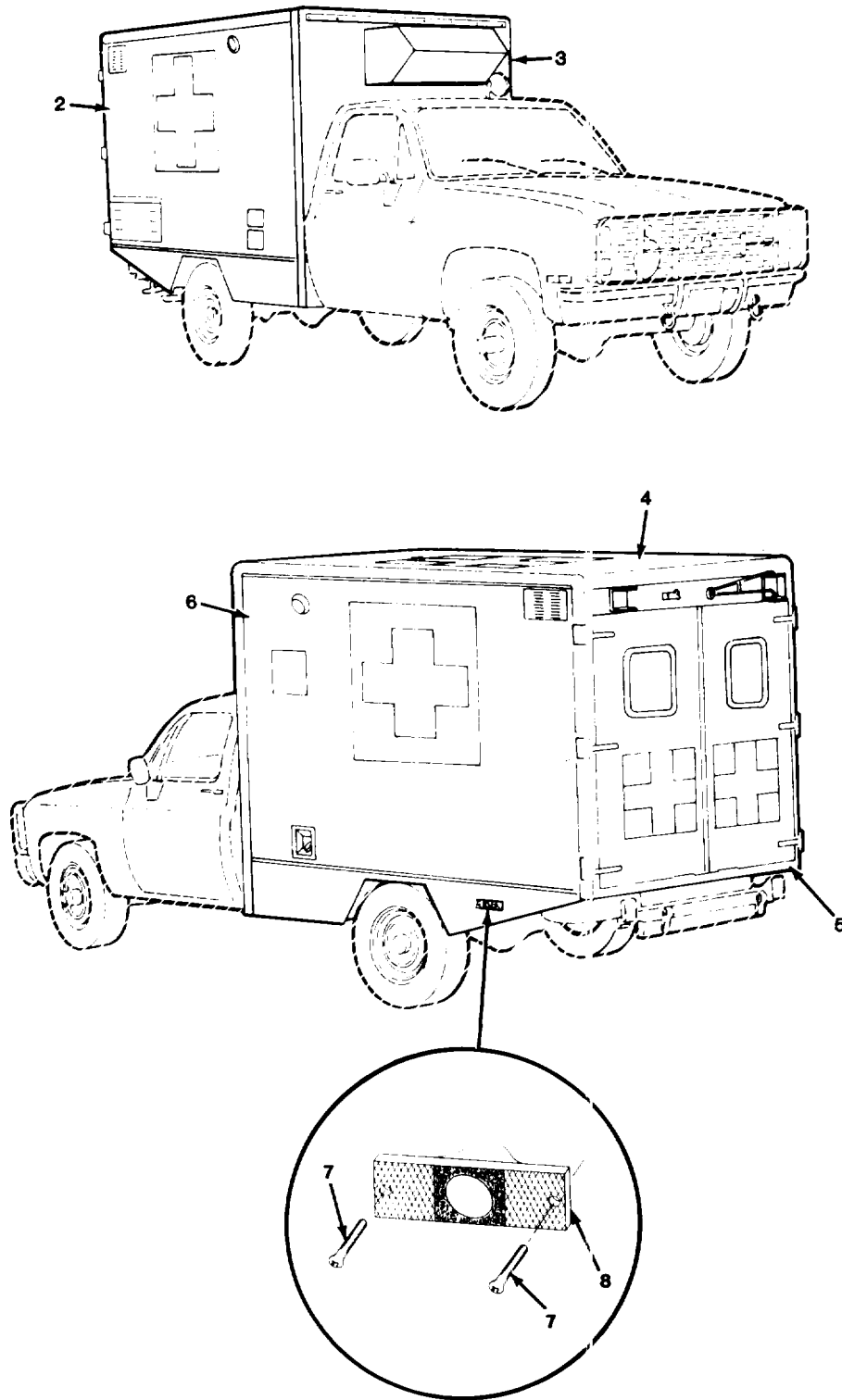
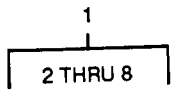

FIGURE 174. BRACKETS AND MOUNTING PARTS.

| SECTION II | | | | TM9-2320-289-20P | | |
|------------|-------|-------|----------|--|-----|--|
| (1) | (2) | (3) | (4) | (5) | (6) | |
| ITEM | SMR | | PART | | | |
| NO | CODE | CAGEC | NUMBER | DESCRIPTION AND USABLE ON CODES (UOC) | QTY | |
| | | | | GROUP 1808 STOWAGE RACKS, BOXES, STRAPS, CARRYING CASES, CABLE REELS, HOSE REELS, ETC. | | |
| | | | | FIG. 174 BRACKETS AND MOUNTING PARTS | | |
| 1 | PAOZZ | 11862 | 14074439 | BRACKET ASSEMBLY,CH | 1 | |
| 2 | PAOZZ | 24617 | 9421432 | SCREW,MACHINE | 4 | |
| 4 | PAOZZ | 11862 | 14005953 | SHIELD,EXPANSION | 4 | |
| | | | | END OF FIGURE | | |



TA511017

FIGURE 175. BODY ASSEMBLY (M1010).

| SECTION II (1) ITEM NO | (2) SMR CODE | (3) CAGEC | TM9-2320-289-20P (4) PART NUMBER | (5) DESCRIPTION AND USABLE ON CODES (UOC) | (6) QTY |
|---------------------------------|--------------------|--------------|---|--|------------|
| | | | | GROUP 1812 SPECIAL PURPOSE BODIES | |
| | | | | FIG. 175 BODY ASSEMBLY (M1010) | |
| 7 | PAOZZ | 25022 | 07-1016 | .SCREW,TAPPING THRD UOC:210 | 4 |
| 8 | PAOZZ | 13548 | 99012R | .LENS,LIGHT UOC:210 | 2 |
| | | | | END OF FIGURE | |

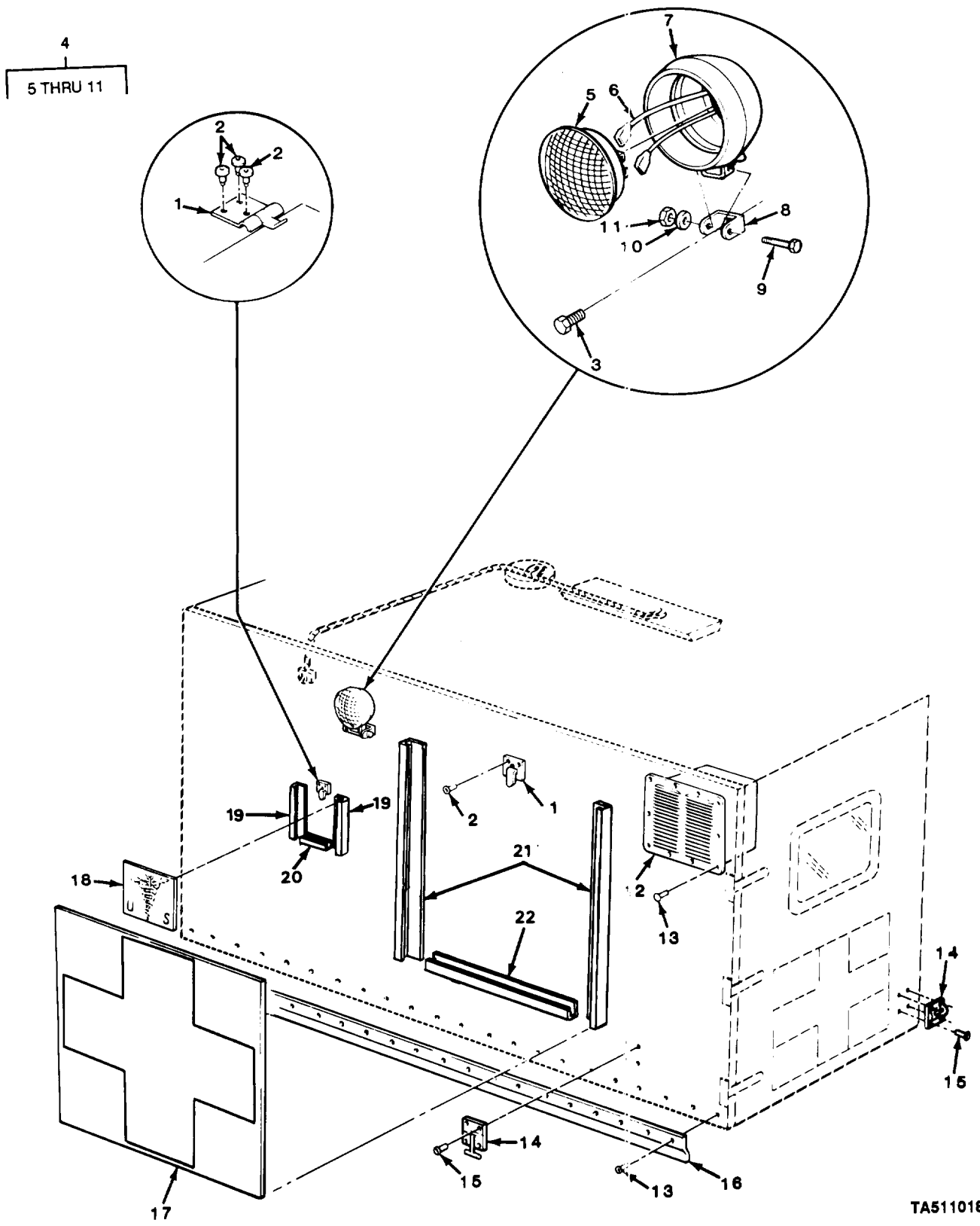
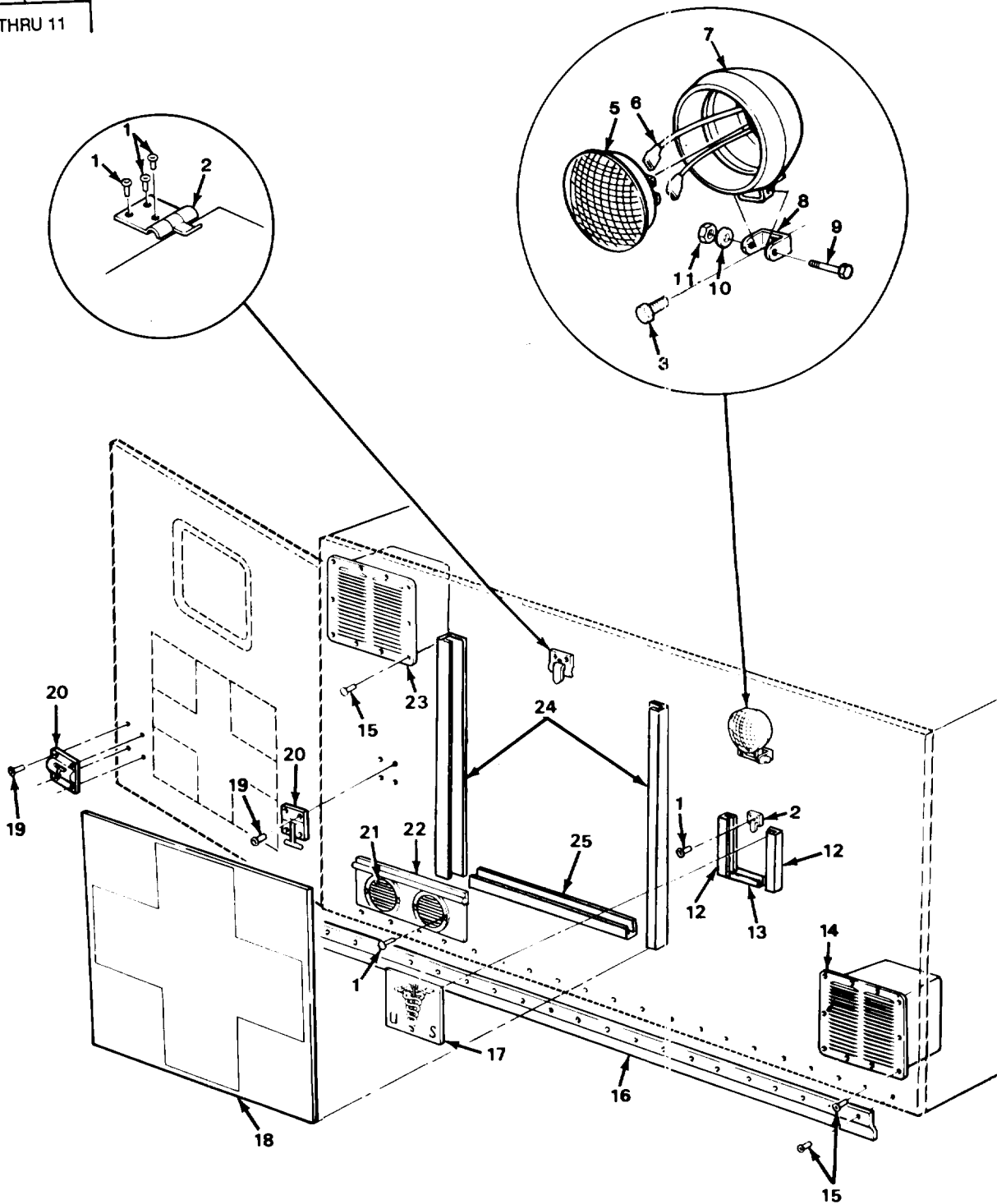
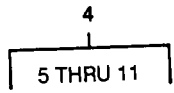

FIGURE 176. LEFT SIDE OUTER PANEL COMPONENT PARTS (M1010).

TA511018

| SECTION II (1) ITEM NO | (2) SMR CODE | (3) CAGEC | TM9-2320-289-20P (4) PART NUMBER | (5) DESCRIPTION AND USABLE ON CODES (UOC) | (6) QTY |
|---|--------------------|--------------|---|--|------------|
| GROUP 1812 SPECIAL PURPOSE BODIES | | | | | |
| FIG. 176 LEFT OUTER PANEL COMPONENT PARTS (M1010) | | | | | |
| 1 | PAOZZ | 25022 | 09-0954 | CLIP, SPRING TENSION UOC: 210 | 2 |
| 2 | PAOZZ | 96906 | MS20600-B4W3 | RIVET, BLIND UOC: 210 | 6 |
| 3 | PAOZZ | 96906 | MS90728-60 | SCREW, CAP, HEXAGON H UOC: 210 | 1 |
| 4 | PAOOO | 25022 | 19-0817 | FLOODLIGHT, ELECTRIC UOC: 210 | 1 |
| 5 | PAOZZ | 08806 | 4411 | . LAMP, INCANDESCENT UOC: 210 | 1 |
| 6 | PAOZZ | 25022 | 19-0884 | . CABLE ASSEMBLY, SPEC UOC: 210 | 2 |
| 7 | PAOZZ | 25022 | 19-0882 | . HOUSING, FLOODLIGHT UOC: 210 | 1 |
| 8 | PAOZZ | 25022 | 19-0885 | . BRACKET, FLOODLIGHT UOC: 210 | 1 |
| 9 | PAOZZ | 96906 | MS90728-40 | . BOLT, MACHINE UOC: 210 | 1 |
| 10 | PAOZZ | 96906 | MS35338-45 | . WASHER, LOCK UOC: 210 | 1 |
| 11 | PAOZZ | 96906 | MS51967-5 | . NUT, PLAIN, HEXAGON UOC: 210 | 1 |
| 12 | PAOZZ | 25022 | 31-0030 | VENTILATOR, AIR CIRC UOC: 210 | 1 |
| 13 | PAOZZ | 96906 | MS20600B6W4 | RIVET, BLIND UOC: 210 | V |
| 14 | PAOZZ | 25022 | 09-0093 | LATCH SET, RIM UOC: 210 | 1 |
| 15 | PAOZZ | 96906 | MS21141-U0604 | RIVET, BLIND UOC: 210 | 8 |
| 16 | PAOZZ | 25022 | 99-4308-1 | MOLDING, METAL UOC: 210 | 1 |
| 17 | PAOZZ | 25022 | 23-0196 | PLATE, DESIGNATION UOC: 210 | 1 |
| 18 | PAOZZ | 25022 | 23-0193 | PLATE, DESIGNATION UOC: 210 | 1 |
| 19 | PAOZZ | 25022 | 99-4582-1 | BRACKET, MOUNTING UOC: 210 | 2 |
| 20 | PAOZZ | 25022 | 99-4581-1 | BRACKET, MOUNTING UOC: 210 | 1 |
| 21 | PAOZZ | 25022 | 99-4580-1 | BRACKET, MOUNTING UOC: 210 | 2 |
| 22 | PAOZZ | 25022 | 99-4579-1 | BRACKET, MOUNTING UOC: 210 | 1 |

END OF FIGURE



TA511019

FIGURE 177. RIGHT SIDE OUTER PANEL COMPONENT PARTS (M1010).

| SECTION II (1) ITEM NO | (2) SMR CODE | (3) CAGEC | TM9-2320-289-20P (4) PART NUMBER | (5) DESCRIPTION AND USABLE ON CODES (UOC) | (6) QTY |
|--|--------------------|--------------|---|--|------------|
| GROUP 1812 SPECIAL PURPOSE BODIES | | | | | |
| FIG. 177 RIGHT SIDE OUTER PANEL COMPONENT PARTS (M1010) | | | | | |
| 1 | PAOZZ | 96906 | MS20600-B4W3 | RIVET, BLIND UOC: 210 | 10 |
| 2 | PAOZZ | 25022 | 09-0954 | CLIP, SPRING TENSION UOC: 210 | 2 |
| 3 | PAOZZ | 96906 | MS90728-60 | SCREW, CAP, HEXAGON H UOC: 210 | 1 |
| 4 | PAOOO | 25022 | 19-0817 | FLOODLIGHT, ELECTRIC UOC: 210 | 1 |
| 5 | PAOZZ | 08806 | 4411 | . LAMP, INCANDESCENT UOC: 210 | 1 |
| 6 | PAOZZ | 25022 | 19-0884 | . CABLE ASSEMBLY, SPEC UOC: 210 | 2 |
| 7 | PAOZZ | 25022 | 19-0882 | . HOUSING, FLOODLIGHT UOC: 210 | 1 |
| 8 | PAOZZ | 25022 | 19-0885 | . BRACKET, FLOODLIGHT UOC: 210 | 1 |
| 9 | PAOZZ | 96906 | MS90728-40 | . BOLT, MACHINE UOC: 210 | 1 |
| 10 | PAOZZ | 96906 | MS35338-45 | . WASHER, LOCK UOC: 210 | 1 |
| 11 | PAOZZ | 96906 | MS51967-5 | . NUT, PLAIN, HEXAGON UOC: 210 | 1 |
| 12 | PAOZZ | 25022 | 99-4582-1 | BRACKET, MOUNTING UOC: 210 | 2 |
| 13 | PAOZZ | 25022 | 99-4581-1 | BRACKET, MOUNTING UOC: 210 | 1 |
| 14 | PAOZZ | 99688 | 78404 | VENTILATOR, AIR CIRC UOC: 210 | 1 |
| 15 | PAOZZ | 96906 | MS20600B6W4 | RIVET, BLIND UOC: 210 | V |
| 16 | PAOZZ | 25022 | 99-4308-1 | MOLDING, METAL UOC: 210 | 1 |
| 17 | PAOZZ | 25022 | 23-0193 | PLATE, DESIGNATION UOC: 210 | 1 |
| 18 | PAOZZ | 25022 | 23-0196 | PLATE, DESIGNATION UOC: 210 | 1 |
| 19 | PAOZZ | 96906 | MS21141-U0604 | RIVET, BLIND UOC: 210 | 8 |
| 20 | PAOZZ | 25022 | 09-0093 | LATCH SET, RIM UOC: 210 | 1 |
| 21 | PAOZZ | 25022 | 22-0881 | PLUG UOC: 210 | 1 |
| 22 | PAOZZ | 25022 | 99-4888-0 | COVER, ACCESS UOC: 210 | 1 |
| 23 | PAOZZ | 25022 | 31-0030 | VENTILATOR, AIR CIRC UOC: 210 | 1 |
| 24 | PAOZZ | 25022 | 99-4580-1 | BRACKET, MOUNTING | 2 |

| SECTION II | | TM9-2320-289-20P | | | |
|---------------|-------|------------------|-----------|---|-----|
| (1) | (2) | (3) | (4) | (5) | (6) |
| ITEM | SMR | | PART | | |
| NO | CODE | CAGEC | NUMBER | DESCRIPTION AND USABLE ON CODES (UOC) | QTY |
| 25 | PAOZZ | 25022 | 99-4579-1 | UOC: 210 BRACKET, MOUNTING UOC: 210 | 1 |
| END OF FIGURE | | | | | |

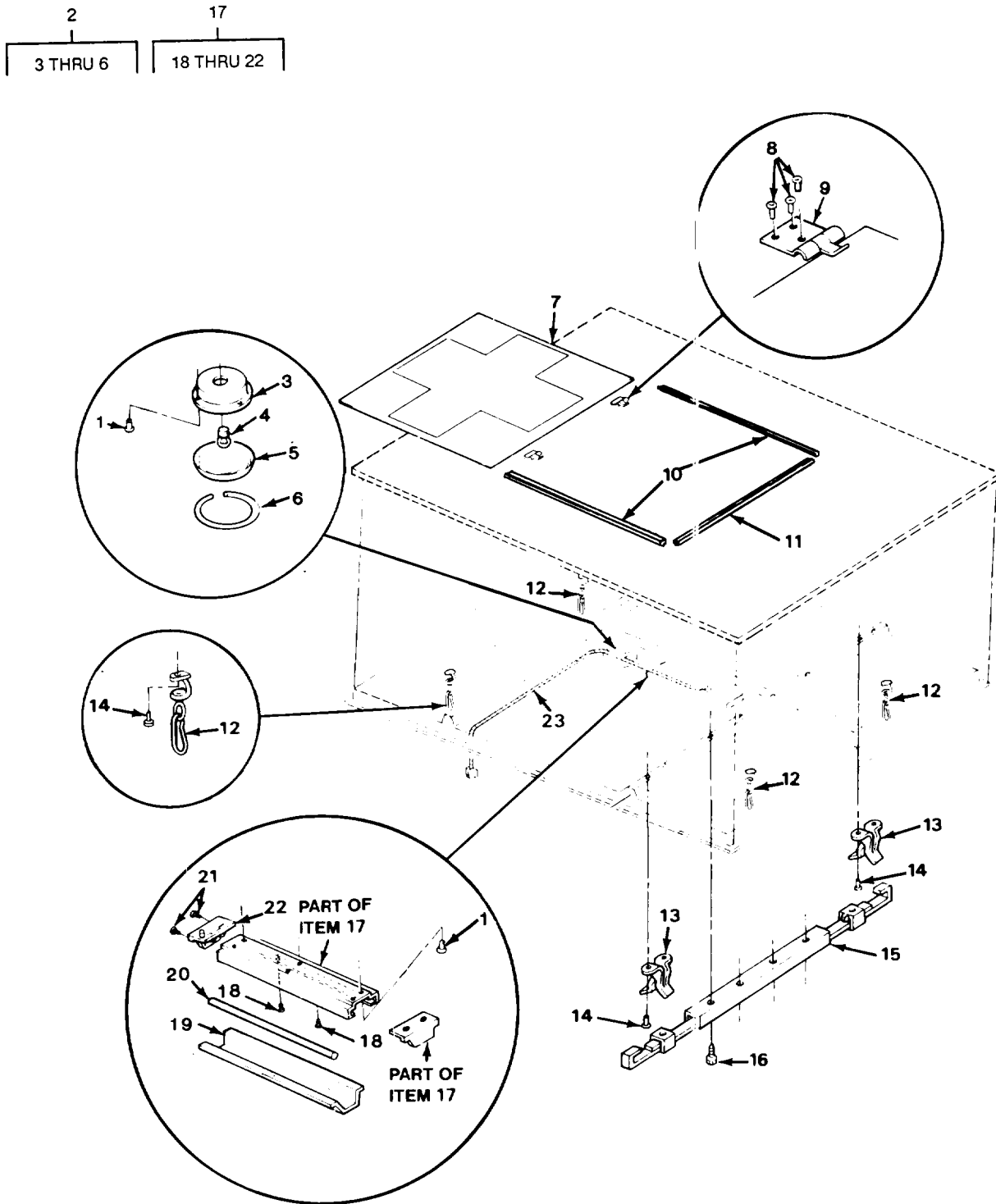

TA511020

FIGURE 178. ROOF PANEL COMPONENT PARTS (M1010).

| SECTION II (1) ITEM NO | (2) SMR CODE | (3) CAGEC | TM9-2320-289-20P (4) PART NUMBER | (5) DESCRIPTION AND USABLE ON CODES (UOC) | (6) QTY |
|--|--------------------|--------------|---|--|------------|
| GROUP 1812 SPECIAL PURPOSE BODIES | | | | | |
| FIG. 178 ROOF PANEL COMPONENT PARTS (M1010) | | | | | |
| 1 | PAOZZ | 96906 | MS20600B6W4 | RIVET, BLIND UOC: 210 | 9 |
| 2 | AOOOO | 25022 | 19-0445 | LIGHT, DOME UOC: 210 | 1 |
| 3 | PAOZZ | 25022 | 19-0893 | . LIGHT, DOME UOC: 210 | 1 |
| 4 | PAOZZ | 08806 | 1157 | . LAMP, INCANDESCENT UOC: 210 | 1 |
| 5 | PAOZZ | 25022 | 19-0861 | . LENS, LIGHT UOC: 210 | 1 |
| 6 | PAOZZ | 25022 | 19-0969 | . RING, RETAINING UOC: 210 | 1 |
| 7 | PAOZZ | 25022 | 23-0198 | PLATE, DESIGNATION UOC: 210 | 1 |
| 8 | PAOZZ | 96906 | MS20600-B4W3 | RIVET, BLIND UOC: 210 | 6 |
| 9 | PAOZZ | 25022 | 09-0954 | CLIP, SPRING TENSION UOC: 210 | 2 |
| 10 | PAOZZ | 25022 | 99-4577-1 | BRACKET, MOUNTING UOC: 210 | 2 |
| 11 | PAOZZ | 25022 | 99-4578-1 | BRACKET, MOUNTING UOC: 210 | 1 |
| 12 | PAOZZ | 25022 | 99-1088-0 | SWIVEL, LINK AND LIN UOC: 210 | 4 |
| 13 | PAOZZ | 25022 | 09-0959 | CLIP, SPRING TENSION UOC: 210 | 2 |
| 14 | PAOZZ | 96906 | MS20600-B4W4 | RIVET, BLIND UOC: 210 | 8 |
| 15 | PAOZZ | 25022 | 22-0875 | HANGER, UPPER LITTER UOC: 210 | 1 |
| 16 | PAOZZ | 96906 | MS90728-29 | BOLT, MACHINE UOC: 210 | 4 |
| 17 | PAOOO | 25022 | 19-0818 | LIGHT, DOME UOC: 210 | 1 |
| 18 | PAOZZ | 96906 | MS35206-243 | . SCREW, MACHINE UOC: 210 | 2 |
| 19 | PAOZZ | 25022 | 51-1942 | . LENS, LIGHT UOC: 210 | 1 |
| 20 | PAOZZ | 08805 | F48T12/CW/WM | . LAMP, FLUORESCENT UOC: 210 | 1 |
| 21 | PAOZZ | 24617 | 9414238 | . SCREW UOC: 210 | 2 |
| 22 | PAOZZ | 25022 | 51-1991 | . INVERTER, POWER, STAT UOC: 210 | 1 |
| 23 | PAOZZ | 25022 | 19-0820 | WIRING HARNESS, BRAN UOC: 210 | 1 |

END OF FIGURE

4
5 THRU 8

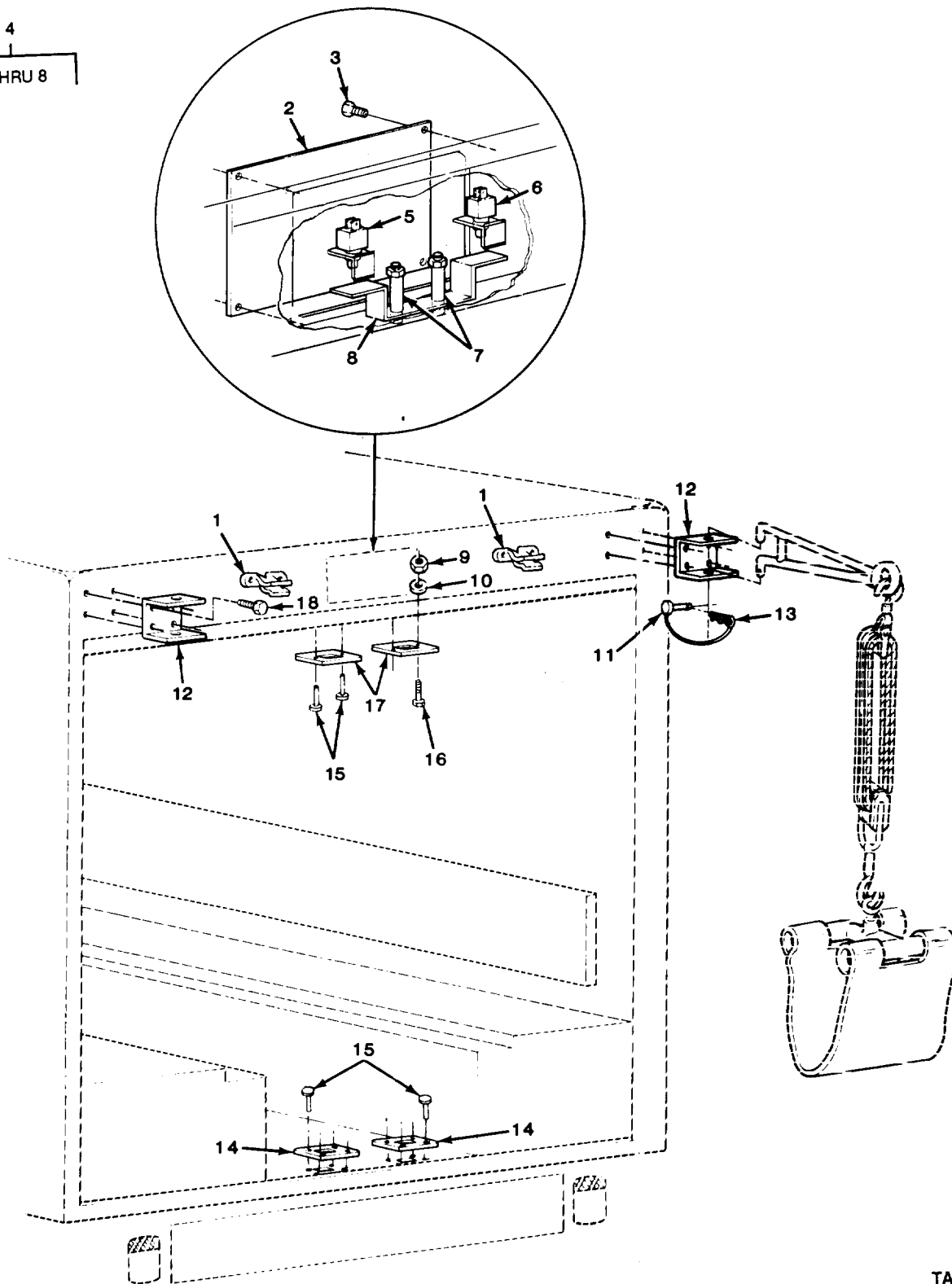

TA511021

FIGURE 179. REAR FRAME COMPONENT PARTS (M1010).

| SECTION II (1) ITEM NO | (2) SMR CODE | (3) CAGEC | TM9-2320-289-20P (4) PART NUMBER | (5) DESCRIPTION AND USABLE ON CODES (UOC) | (6) QTY |
|--|--------------------|--------------|---|--|------------|
| GROUP 1812 SPECIAL PURPOSE BODIES | | | | | |
| FIG. 179 REAR FRAME COMPONENT PARTS (M1010) | | | | | |
| 1 | PAOZZ | 25022 | 09-0959 | CLIP, SPRING TENSION UOC: 210 | 2 |
| 2 | PAOZZ | 25022 | 99-4356-1 | PLATE, MENDING UOC: 210 | 1 |
| 3 | PAOZZ | 24617 | 9414714 | SCREW, MACHINE UOC: 210 | 4 |
| 4 | PAOOO | 25022 | 99-4256-0 | SWITCH, TOGGLE UOC: 210 | 1 |
| 5 | PAOZZ | 25022 | 51-1902 | . SWITCH, PUSH UOC: 210 | 1 |
| 6 | PAOZZ | 25022 | 51-1901 | . SWITCH, PUSH UOC: 210 | 1 |
| 7 | PAOZZ | 25022 | 06-0075 | . TUBE, METALLIC UOC: 210 | 2 |
| 8 | PAOZZ | 25022 | 99-4256-2 | . BRACKET, HEATER UOC: 210 | 1 |
| 9 | PAOZZ | 96906 | MS35649-202 | NUT, PLAIN, HEXAGON UOC: 210 | 2 |
| 10 | PAOZZ | 96906 | MS35338-43 | WASHER, LOCK UOC: 210 | 2 |
| 11 | PAOZZ | 11862 | 3929059 | PIN, LOCK UOC: 210 | 1 |
| 12 | PAOZZ | 25022 | 99-4315-1 | BRACKET UOC: 210 | 2 |
| 13 | PAOZZ | 25022 | 09-0963 | LANYARD, VEHICULAR UOC: 210 | 1 |
| 14 | PAOZZ | 25022 | 51-1305 | FRAME SECTION, STRUC UOC: 210 | 2 |
| 15 | PAOZZ | 96906 | MS21141-U0604 | RIVET, BLIND UOC: 210 | 10 |
| 16 | PAOZZ | 96906 | MS51957-71 | SCREW, MACHINE UOC: 210 | 2 |
| 17 | PAOZZ | 25022 | 51-1304 | STRIKE, CATCH UOC: 210 | 2 |
| 18 | PAOZZ | 96906 | MS90728-36 | BOLT, MACHINE UOC: 210 | 8 |

END OF FIGURE

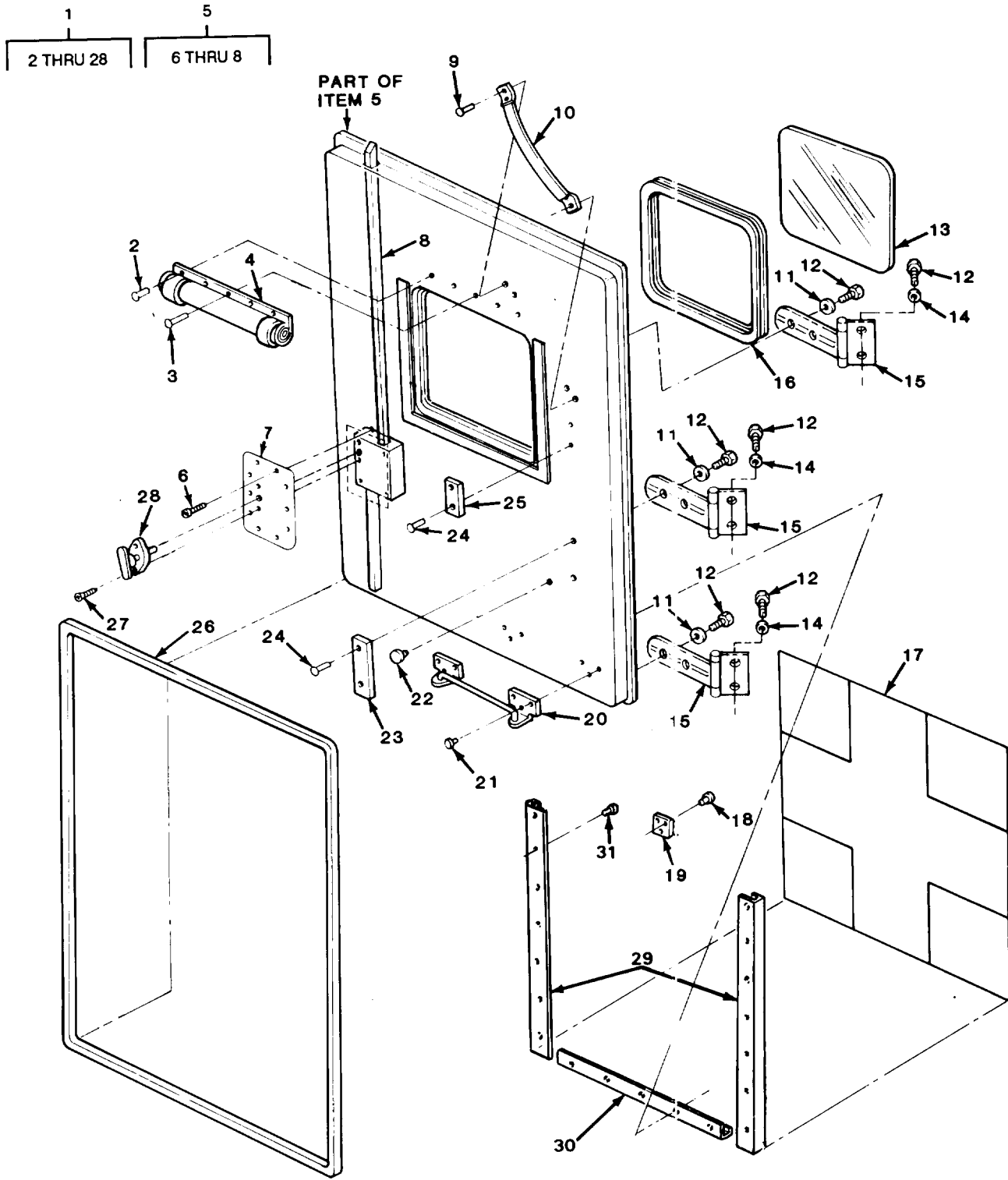

TA511022

FIGURE 180. LEFT REAR DOOR ASSEMBLY (M1010).

| SECTION II (1) ITEM NO | (2) SMR CODE | (3) CAGEC | TM9-2320-289-20P (4) PART NUMBER | (5) DESCRIPTION AND USABLE ON CODES (UOC) | (6) QTY |
|---|--------------------|--------------|---|--|------------|
| GROUP 1812 SPECIAL PURPOSE BODIES | | | | | |
| FIG. 180 LEFT REAR DOOR ASSEMBLY (M1010) | | | | | |
| 1 | XDOFF | 25022 | 99-1265-01 | DOOR,METAL,SWINGING UOC:210 | 1 |
| 2 | PAOZZ | 96906 | MS20600-B6W5 | .RIVET,BLIND UOC:210 | 4 |
| 3 | PAOZZ | 96906 | MS20600-B4W4 | .RIVET,BLIND UOC:210 | 1 |
| 4 | PAOZZ | 25022 | 51-2294 | .CURTAIN,BLACKOUT UOC:210 | 1 |
| 5 | PAOOO | 25022 | 13-1105 | .DOOR,METAL,SWINGING INCLUDES ITEMS 11, 12, 15 UOC:210 | 1 |
| 6 | PAOZZ | 24617 | 447143 | .SCREW,TAPPING UOC:210 | 10 |
| 7 | PAOZZ | 25022 | 51-2204 | .PANEL,ACCESS DOOR UOC:210 | 1 |
| 8 | PAOZZ | 25022 | 51-0999 | .BAR,LOCK,DOOR,VEHIC UOC:210 | 1 |
| 9 | PAOZZ | 96906 | MS20600MP6W10 | .RIVET,BLIND UOC:210 | 4 |
| 10 | PAOZZ | 25022 | 99-4675-1 | .STRAP UOC:210 | 1 |
| 11 | PAOZZ | 96906 | MS27183-13 | .WASHER,FLAT UOC:210 | 6 |
| 12 | PAOZZ | 96906 | MS90728-60 | .SCREW,CAP,HEXAGON H UOC:210 | 12 |
| 13 | PAOZZ | 25022 | 51-1603 | .WINDOW,OBSERVATION UOC:210 | 1 |
| 14 | PAOZZ | 96906 | MS35338-46 | .WASHER,LOCK UOC:210 | 6 |
| 15 | PAOZZ | 25022 | 51-0998 | .HINGE,TEE UOC:210 | 3 |
| 16 | PAOZZ | 25022 | 51-1721 | .FRAME,WINDOW DOOR,V UOC:210 | 1 |
| 17 | PAOZZ | 25022 | 23-0200 | .PLATE,DESIGNATION UOC:210 | 1 |
| 18 | PAOZZ | 96906 | MS20600-B4W3 | .RIVET,BLIND UOC:210 | 3 |
| 19 | PAOZZ | 25022 | 09-0954 | .CLIP,SPRING TENSION UOC:210 | 1 |
| 20 | PAOZZ | 25022 | 52-0914 | .HOLDER,BACK,DOOR,VE UOC:210 | 1 |
| 21 | PAOZZ | 96906 | MS21141-U0604 | .RIVET,BLIND UOC:210 | 6 |
| 22 | PAOZZ | 25022 | 17-0209 | .BUMPER,VEHICULAR UOC:210 | 1 |
| 23 | PAOZZ | 25022 | 17-0178 | .BUMPER UOC:210 | 1 |

| SECTION II | | | | TM9-2320-289-20P | |
|------------|-------|-------|-------------|---------------------------------------|-----|
| (1) | (2) | (3) | (4) | (5) | (6) |
| ITEM | SMR | | PART | | |
| NO | CODE | CAGEC | NUMBER | DESCRIPTION AND USABLE ON CODES (UOC) | QTY |
| 24 | PAOZZ | 96906 | MS24662-153 | .RIVET,BLIND UOC: 210 | 4 |
| 25 | PAOZZ | 25022 | 17-0177 | .BUMPER UOC: 210 | 1 |
| 26 | PAOZZ | 25022 | 17-0202 | .WEATHER STRIP UOC: 210 | 1 |
| 27 | PAOZZ | 24617 | 165079 | .SCREW,MACHINE UOC: 210 | 2 |
| 28 | PAOZZ | 25022 | 51-0988 | .HANDLE, DOOR UOC: 210 | 1 |
| 29 | PAOZZ | 25022 | 99-4583-1 | BRACKET, MOUNTING UOC: 210 | 2 |
| 30 | PAOZZ | 25022 | 99-4584-1 | BRACKET, MOUNTING UOC: 210 | 1 |
| 31 | PAOZZ | 96906 | MS20600B6W4 | RIVET,BLIND UOC: 210 | V |

END OF FIGURE

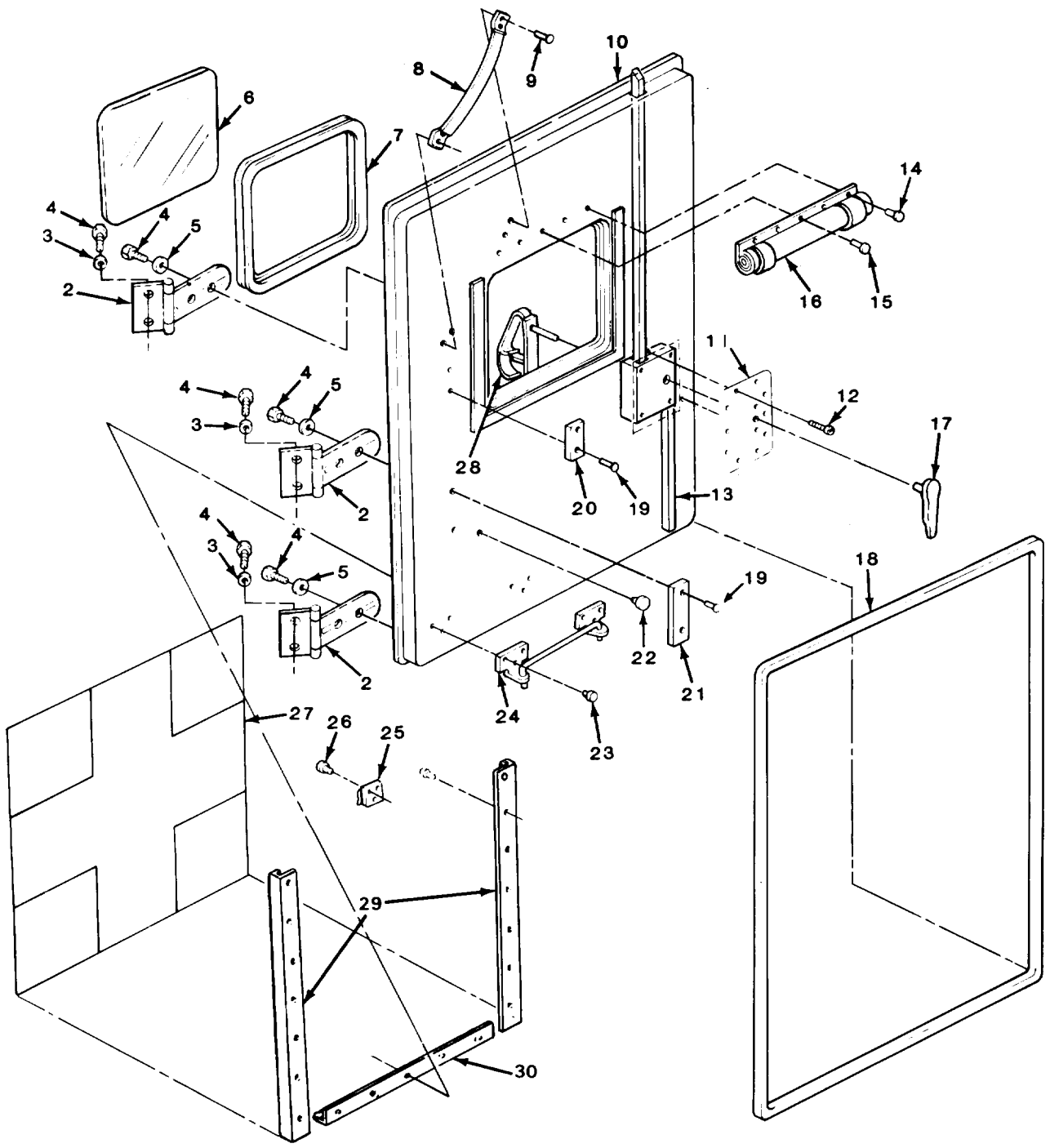
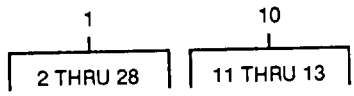

TA511023

FIGURE 181. RIGHT REAR DOOR ASSEMBLY (111010).

| SECTION II (1) ITEM NO | (2) SMR CODE | (3) CAGEC | TM9-2320-289-20P (4) PART NUMBER | (5) DESCRIPTION AND USABLE ON CODES (UOC) | (6) QTY |
|--|--------------------|--------------|---|--|------------|
| GROUP 1812 SPECIAL PURPOSE BODIES | | | | | |
| FIG. 181 RIGHT REAR DOOR ASSEMBLY (M1010) | | | | | |
| 1 | XDOFF | 25022 | 99-1265-02 | DOOR,METAL,SWINGING UOC:210 | 1 |
| 2 | PAOZZ | 25022 | 51-0998 | .HINGE,TEE UOC:210 | 3 |
| 3 | PAOZZ | 96906 | MS35338-46 | .WASHER,LOCK UOC:210 | 6 |
| 4 | PAOZZ | 96906 | MS90728-60 | .SCREW,CAP,HEXAGON H UOC:210 | 12 |
| 5 | PAOZZ | 96906 | MS27183-13 | .WASHER,FLAT UOC:210 | 6 |
| 6 | PAOZZ | 25022 | 51-1603 | .WINDOW,OBSERVATION UOC:210 | 1 |
| 7 | PAOZZ | 25022 | 51-1721 | .FRAME,WINDOW DOOR,V UOC:210 | 1 |
| 8 | PAOZZ | 25022 | 99-4675-1 | .STRAP UOC:210 | 1 |
| 9 | PAOZZ | 96906 | MS20600MP6W10 | .RIVET,BLIND UOC:210 | 4 |
| 10 | PAOOO | 25022 | 13-1104 | .DOOR,METAL,SWINGING INLCLUDES ITEMS 2,4,5 UOC:210 | 1 |
| 11 | PAOZZ | 25022 | 51-2204 | ..PANEL,ACCESS DOOR UOC:210 | 1 |
| 12 | PAOZZ | 24617 | 447143 | ..SCREW,TAPPING UOC:210 | 10 |
| 13 | PAOZZ | 25022 | 51-0999 | ..BAR,LOCK,DOOR,VEHIC UOC:210 | 1 |
| 14 | PAOZZ | 96906 | MS20600-B6W5 | .RIVET,BLIND UOC:210 | 4 |
| 15 | PAOZZ | 96906 | MS20600-B4W4 | .RIVET,BLIND UOC:210 | 1 |
| 16 | PAOZZ | 25022 | 51-2294 | .CURTAIN,BLACKOUT UOC:210 | 1 |
| 17 | PAOZZ | 25022 | 51-0989 | .HANDLE,DOOR UOC:210 | 1 |
| 18 | PAOZZ | 25022 | 17-0201 | .WEATHER STRIP UOC:210 | 1 |
| 19 | PAOZZ | 96906 | MS24662-153 | .RIVET,BLIND UOC:210 | 4 |
| 20 | PAOZZ | 25022 | 17-0177 | .BUMPER UOC:210 | 1 |
| 21 | PAOZZ | 25022 | 17-0178 | .BUMPER UOC:210 | 1 |
| 22 | PAOZZ | 25022 | 17-0209 | .BUMPER,VEHICULAR UOC:210 | 1 |
| 23 | PAOZZ | 96906 | MS21141-U0604 | .RIVET,BLIND UOC:210 | 6 |

| SECTION II | | | | TM9-2320-289-20P | |
|------------|-------|-------|--------------|---------------------------------------|-----|
| (1) | (2) | (3) | (4) | (5) | (6) |
| ITEM | SMR | | PART | | |
| NO | CODE | CAGEC | NUMBER | DESCRIPTION AND USABLE ON CODES (UOC) | QTY |
| 24 | PAOZZ | 25022 | 52-0914 | .HOLDER, BACK, DOOR, VE UOC: 210 | 1 |
| 25 | PAOZZ | 25022 | 09-0954 | .CLIP, SPRING TENSION UOC: 210 | 1 |
| 26 | PAOZZ | 96906 | MS20600-B4W3 | .RIVET, BLIND UOC: 210 | 3 |
| 27 | PAOZZ | 25022 | 23-0200 | .PLATE, DESIGNATION UOC: 210 | 1 |
| 28 | PAOZZ | 25022 | 99-4680-1 | .HANDLE, BAIL UOC: 210 | 1 |
| 29 | PAOZZ | 25022 | 99-4583-1 | BRACKET, MOUNTING UOC: 210 | 2 |
| 30 | PAOZZ | 25022 | 99-4584-1 | BRACKET, MOUNTING UOC: 210 | 1 |
| 31 | PAOZZ | 96906 | MS20600B6W4 | RIVET, BLIND UOC: 210 | V |

END OF FIGURE

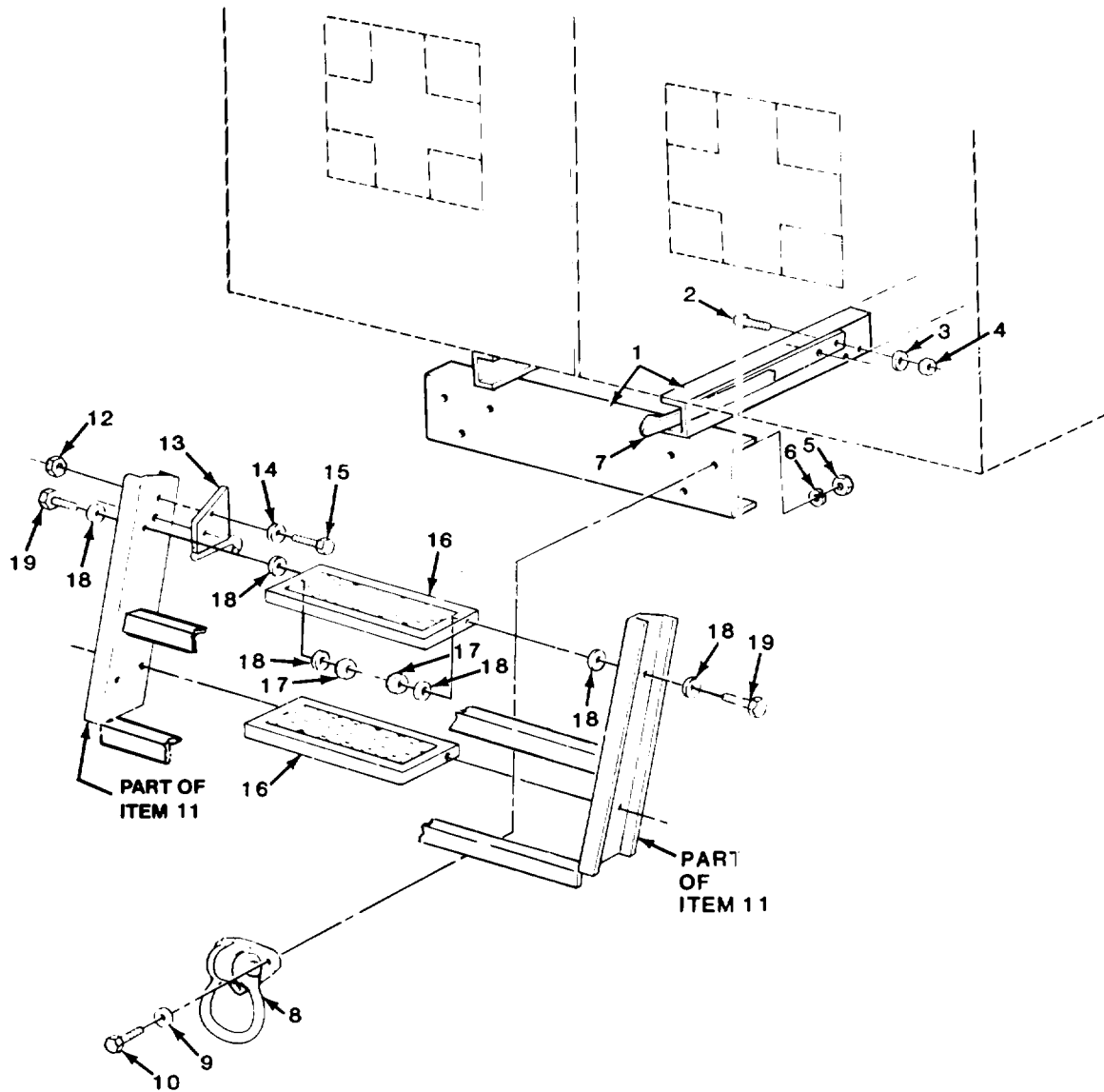
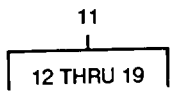

TA511024

FIGURE 182. REAR BUMPER AND STEP ASSEMBLY (M1010)

| SECTION II (1) ITEM NO | (2) SMR CODE | (3) CAGEC | TM9-2320-289-20P (4) PART NUMBER | (5) DESCRIPTION AND USABLE ON CODES (UOC) | (6) QTY |
|---|--------------------|--------------|---|--|------------|
| GROUP 1812 SPECIAL PURPOSE BODIES | | | | | |
| FIG. 182 REAR BUMPER AND STEP ASSEMBLY (M1010) | | | | | |
| 2 | PAOZZ | 96906 | MS90728-8 | SCREW,CAP,HEXAGON H UOC:210 | 2 |
| 3 | PAOZZ | 96906 | MS27183-9 | WASHER,FLAT UOC:210 | 4 |
| 4 | PAOZZ | 96906 | MS35691-1 | NUT,PLAIN,HEXAGON UOC:210 | 2 |
| 5 | PAOZZ | 96906 | MS51967-14 | NUT,PLAIN,HEXAGON UOC:210 | 6 |
| 6 | PAOZZ | 96906 | MS35340-48 | WASHER,LOCK UOC:210 | 6 |
| 7 | PAOZZ | 25022 | 09-0955 | RETAINER,SPRING UOC:210 | 1 |
| 8 | PAOZZ | 74410 | TH-0681 | RING,HITCH UOC:210 | 2 |
| 9 | PAOZZ | 96906 | MS27183-17 | WASHER,FLAT UOC:210 | 6 |
| 10 | PAOZZ | 96906 | MS90728-114 | SCREW,CAP,HEXAGON H UOC:210 | 6 |
| 11 | PAOOO | 25022 | 99-4340-0 | LADDER,VEHICLE BOAR UOC:210 | 1 |
| 12 | PAOZZ | 96906 | MS35691-1 | .NUT,PLAIN,HEXAGON UOC:210 | 2 |
| 13 | PAOZZ | 25022 | 99-4469-0 | .HOOK,LADDER,VEHICLE UOC:210 | 1 |
| 14 | PAOZZ | 96906 | MS27183-9 | .WASHER,FLAT UOC:210 | 2 |
| 15 | PAOZZ | 96906 | MS90728-8 | .SCREW,CAP,HEXAGON H UOC:210 | 2 |
| 16 | PAOZZ | 25022 | 99-4456-0 | .STEP,VEHICULAR UOC:210 | 2 |
| 17 | PAOZZ | 96906 | MS35691-9 | .NUT,PLAIN,HEXAGON UOC:210 | 4 |
| 18 | PAOZZ | 96906 | MS27183-11 | .WASHER,FLAT UOC:210 | 12 |
| 19 | PAOZZ | 96906 | MS90728-34 | .BOLT,MACHINE UOC:210 | 4 |

END OF FIGURE

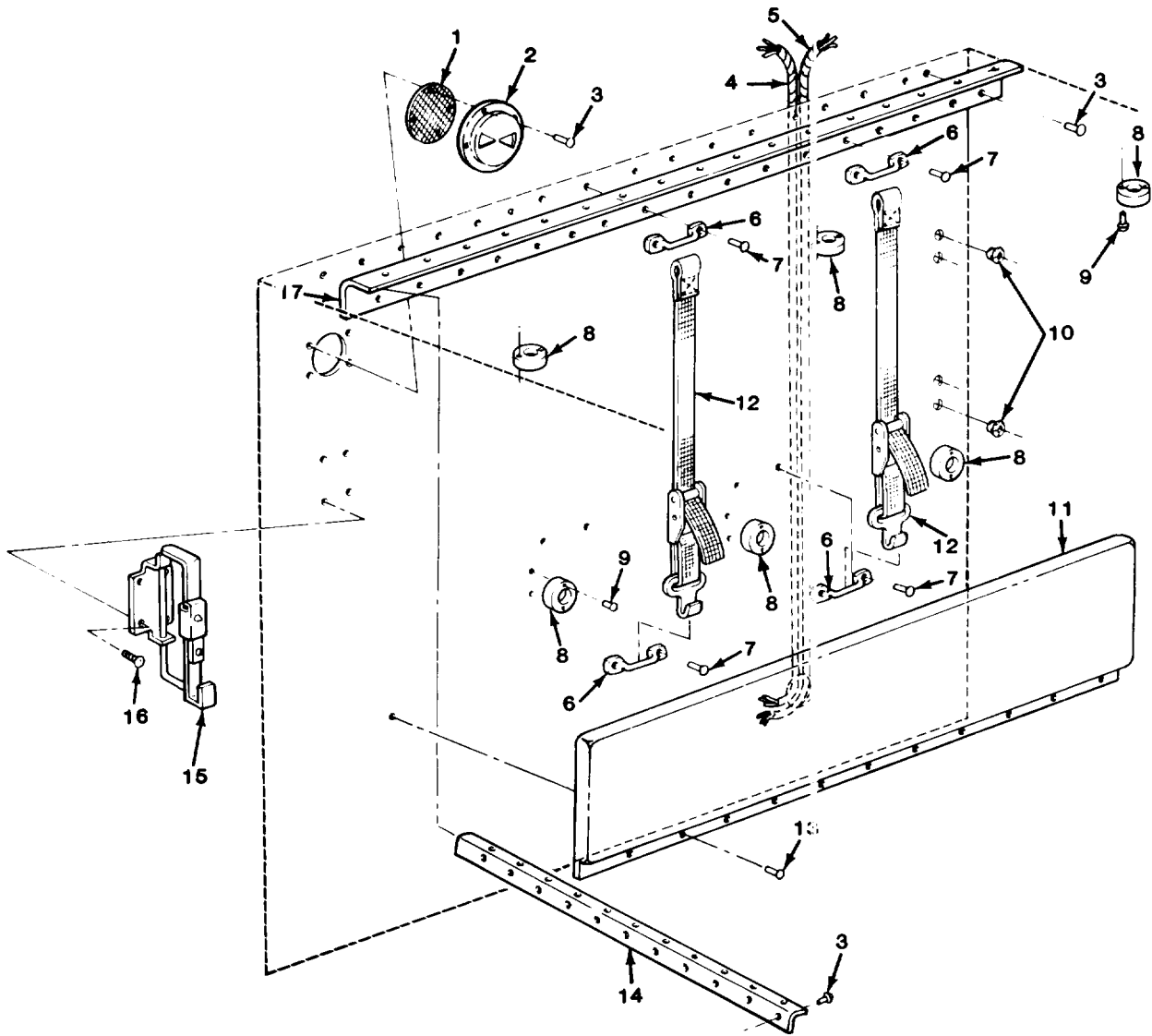

TA511025

FIGURE 183. LEFT SIDE INNER PANEL RELATED PARTS (M1010).

| SECTION II (1) ITEM NO | (2) SMR CODE | (3) CAGEC | TM9-2320-289-20P (4) PART NUMBER | (5) DESCRIPTION AND USABLE ON CODES (UOC) | (6) QTY |
|---|--------------------|--------------|---|---|------------|
| GROUP 1812 SPECIAL PURPOSE BODIES | | | | | |
| FIG. 183 LEFT SIDE INNER PANEL RELATED PARTS (M1010) | | | | | |
| 1 | PAOZZ | 25022 | 22-0832 | STRAINER ELEMENT,SE UOC: 210 | 1 |
| 2 | PAOZZ | 25022 | 22-0884 | VENTILATOR,AIR CIRC INCLUDES ITEM 1 UOC: 210 | 1 |
| 3 | PAOZZ | 96906 | MS20600B6W4 | RIVET,BLIND UOC: 210 | 51 |
| 6 | PAOZZ | 25022 | 51-0979 | STRAP,RETAINING UOC: 210 | 4 |
| 7 | PAOZZ | 96906 | MS21141-U0604 | RIVET,BLIND UOC: 210 | 8 |
| 8 | PAOZZ | 25022 | 19-0942 | BASE,LAMPHOLDER UOC: 210 | 6 |
| 9 | PAOZZ | 96906 | MS20600-B6W10 | RIVET,BLIND UOC: 210 | 12 |
| 10 | PAOZZ | 25022 | 19-0849 | STRAIN RELIEF UOC: 210 | 4 |
| 11 | PAOZZ | 25022 | 22-0861 | PAD,CUSHIONING UOC: 210 | 1 |
| 12 | PAOZZ | 25022 | 22-0877 | STRAP,RETAINING UOC: 210 | 2 |
| 13 | PAOZZ | 96906 | MS24662-155 | RIVET,BLIND UOC: 210 | 14 |
| 14 | PAOZZ | 25022 | 99-4420-2 | MOLDING,FRONT UOC: 210 | 1 |
| 15 | PAOZZ | 25022 | 09-0965 | BRACKET,PIVOT UOC: 210 | 1 |
| 16 | PAOZZ | 24617 | 171108 | SCREW,TAPPING UOC: 210 | 4 |
| 17 | PAOZZ | 25022 | 99-4420-1 | MOLDING,METAL UOC: 210 | 1 |

END OF FIGURE

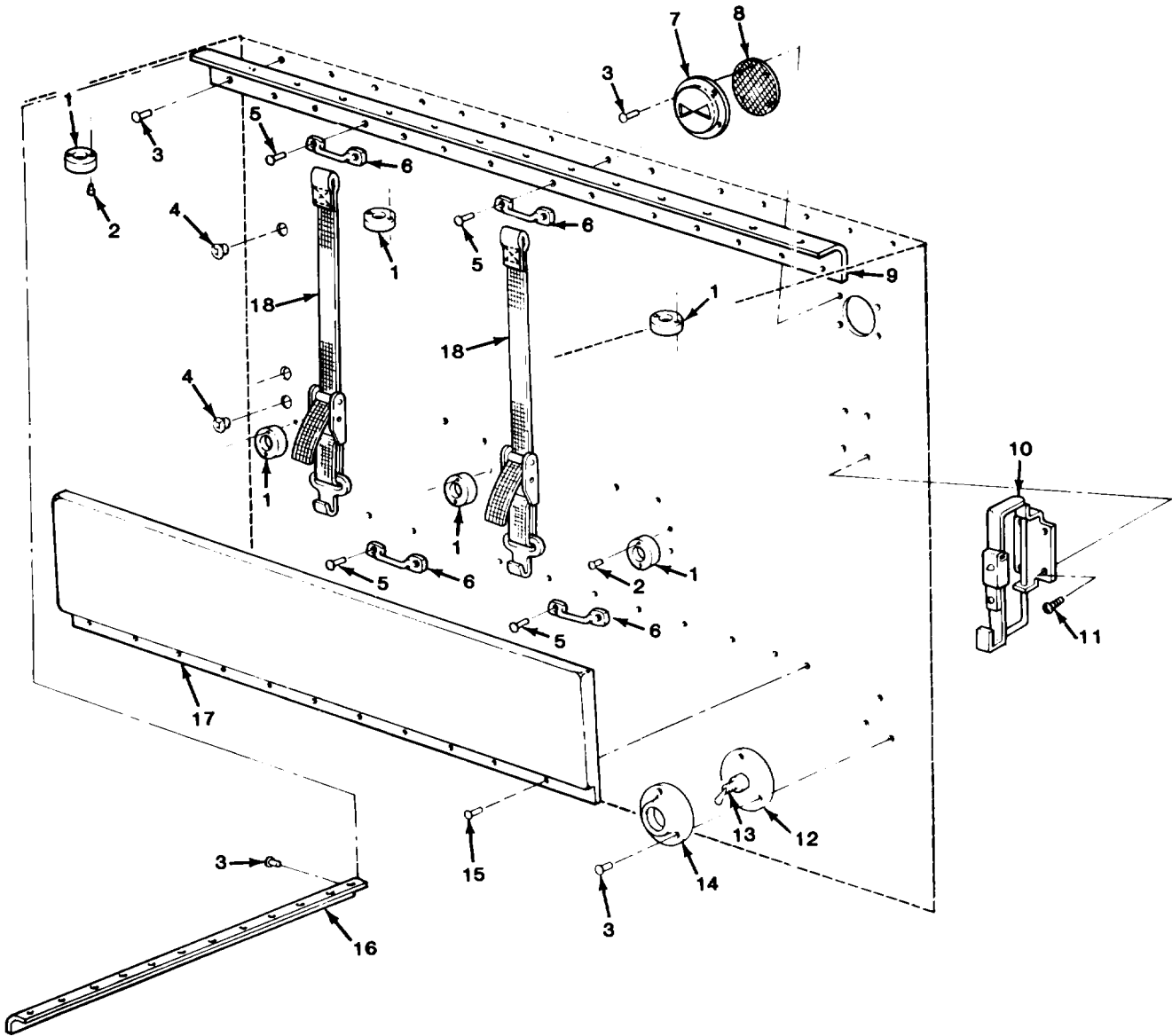

TA511026

FIGURE 184. RIGHT SIDE INNER PANEL RELATED PARTS (M1010).

| SECTION II (1) ITEM NO | (2) SMR CODE | (3) CAGEC | TM9-2320-289-20P (4) PART NUMBER | (5) DESCRIPTION AND USABLE ON CODES (UOC) | (6) QTY |
|---------------------------------|--------------------|--------------|---|--|------------|
| | | | | GROUP 1812 SPECIAL PURPOSE BODIES | |
| | | | | FIG. 184 RIGHT SIDE INNER PANEL RELATED PARTS (M1010) | |
| 1 | PAOZZ | 25022 | 19-0942 | BASE, LAMPHOLDER UOC: 210 | 6 |
| 2 | PAOZZ | 96906 | MS20600-B6W10 | RIVET, BLIND UOC: 210 | 12 |
| 3 | PAOZZ | 96906 | MS20600B6W4 | RIVET, BLIND UOC: 210 | 54 |
| 4 | PAOZZ | 25022 | 19-0849 | STRAIN RELIEF UOC: 210 | 3 |
| 5 | PAOZZ | 96906 | MS21141-U0604 | RIVET, BLIND UOC: 210 | 8 |
| 6 | PAOZZ | 25022 | 51-0979 | STRAP, RETAINING UOC: 210 | 4 |
| 7 | PAOZZ | 25022 | 22-0884 | VENTILATOR, AIR CIRC INCLUDES ITEM #8 UOC: 210 | 1 |
| 8 | PAOZZ | 25022 | 22-0832 | STRAINER ELEMENT, SE UOC: 210 | 1 |
| 9 | PAOZZ | 25022 | 99-4420-1 | MOLDING, METAL UOC: 210 | 1 |
| 10 | PAOZZ | 25022 | 09-0965 | BRACKET, PIVOT UOC: 210 | 1 |
| 11 | PAOZZ | 24617 | 171108 | SCREW, TAPPING UOC: 210 | 4 |
| 12 | PAOZZ | 25022 | 37-0020 | PLATE, SWITCH UOC: 210 | 1 |
| 13 | PAOZZ | 25022 | 51-1959 | SWITCH, TOGGLE UOC: 210 | 1 |
| 14 | PAOZZ | 25022 | 37-0019 | COVER, ELECTRICAL SW UOC: 210 | 1 |
| 15 | PAOZZ | 96906 | MS24662-155 | RIVET, BLIND UOC: 210 | 14 |
| 16 | PAOZZ | 25022 | 99-4420-2 | MOLDING, FRONT UOC: 210 | 1 |
| 17 | PAOZZ | 25022 | 22-0861 | PAD, CUSHIONING UOC: 210 | 1 |
| 18 | PAOZZ | 25022 | 22-0877 | STRAP, RETAINING UOC: 210, 230 | 2 |
| | | | | END OF FIGURE | |

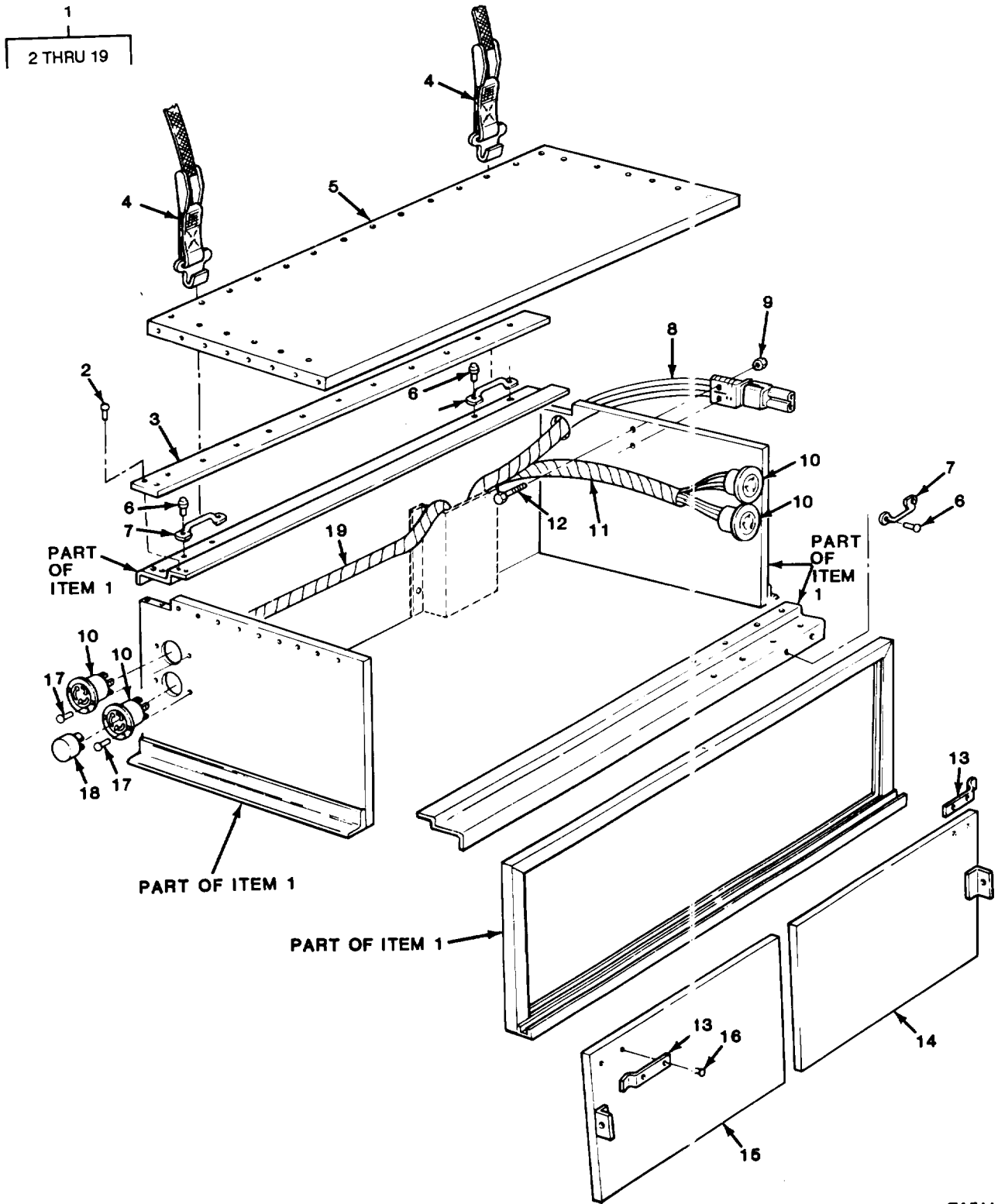
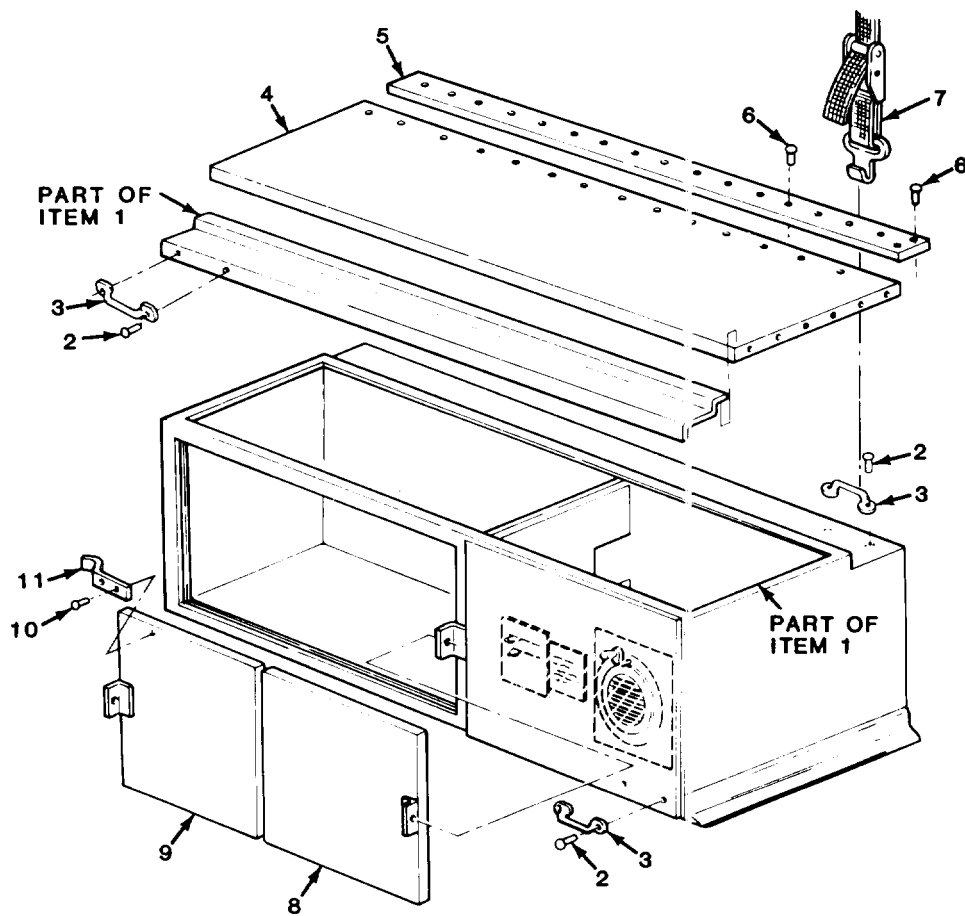
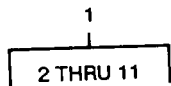

FIGURE 185. LEFT SIDE STOWAGE BOX ASSEMBLY AND COMPONENT PARTS M1010).

| SECTION II (1) ITEM NO | (2) SMR CODE | (3) CAGEC | TM9-2320-289-20P (4) PART NUMBER | (5) DESCRIPTION AND USABLE ON CODES (UOC) | (6) QTY |
|--|--------------------|--------------|---|--|------------|
| GROUP 1812 SPECIAL PUPOSE BODIES | | | | | |
| FIG. 185 LEFT SIDE STOWAGE BOX ASSEMBLY AND COMPONENT PARTS (M1010) | | | | | |
| 1 | XAOFF | 25022 | 99-4447-0 | BOX,VEHICULAR ACCES UOC:210 | 1 |
| 2 | PAOZZ | 96906 | MS20601-B6W6 | .RIVET,BLIND UOC:210 | 30 |
| 3 | PAOZZ | 25022 | 51-2297 | .PLASTIC STRIP UOC:210 | 2 |
| 4 | PAOZZ | 25022 | 22-0880 | .STRAP,WEBBING,LITTLE UOC:210 | 4 |
| 5 | XAOZZ | 25022 | 22-0867 | .LITTLE,VEHICULAR MO UOC:210 | 1 |
| 6 | PAOZZ | 96906 | MS21141-U0604 | .RIVET,BLIND UOC:210 | 8 |
| 7 | PAOZZ | 25022 | 51-0979 | .STRAP,RETAINING UOC:210 | 4 |
| 9 | PAOZZ | 96906 | MS35691-1 | .NUT,PLAIN,HEXAGON UOC:210 | 2 |
| 12 | PAOZZ | 96906 | MS90728-10 | .SCREW,CAP,HEXAGON H UOC:210 | 2 |
| 13 | PAOZZ | 25022 | 51-0991 | .CLIP,SPRING TENSION UOC:210 | 2 |
| 14 | PAOZZ | 25022 | 99-4894-02 | .DOOR,HATCH,VEHICLE UOC:210 | 1 |
| 15 | PAOZZ | 25022 | 99-4894-01 | .DOOR,HATCH,VEHICLE UOC:210 | 1 |
| 16 | PAOZZ | 96906 | MS20600B6W4 | .RIVET,BLIND UOC:210 | 4 |
| 17 | PAOZZ | 96906 | MS20600-B4W4 | .RIVET,BLIND UOC:210 | 8 |
| 18 | PAOZZ | 81348 | WC596/9-1 | .CONNECTOR,PLUG,ELEC UOC:210 | 4 |

END OF FIGURE



TA511028

FIGURE 186. RIGHT SIDE STOWAGE BOX ASSEMBLY AND COMPONENT PARTS (M1010).

| SECTION II (1) ITEM NO | (2) SMR CODE | (3) CAGEC | TM9-2320-289-20P (4) PART NUMBER | (5) DESCRIPTION AND USABLE ON CODES (UOC) | (6) QTY |
|---|--------------------|--------------|---|--|------------|
| GROUP 1812 SPECIAL PURPOSE BODIES | | | | | |
| FIG. 186 RIGHT SIDE STOWAGE BOX ASSEMBLY AND COMPONENT PARTS (M1010) | | | | | |
| 2 | PAOZZ | 96906 | MS21141-U0604 | .RIVET,BLIND UOC:210 | 12 |
| 3 | PAOZZ | 25022 | 51-0979 | .STRAP,RETAINING UOC:210 | 6 |
| 5 | PAOZZ | 25022 | 51-2297 | .PLASTIC STRIP UOC:210 | 2 |
| 6 | PAOZZ | 96906 | MS20601-B6W6 | .RIVET,BLIND UOC:210 | 30 |
| 7 | PAOZZ | 25022 | 22-0880 | .STRAP,WEBBING,LITTLE UOC:210 | 4 |
| 8 | PAOZZ | 25022 | 99-4893-01 | .DOOR,HATCH,VEHICLE UOC:210 | 1 |
| 9 | PAOZZ | 25022 | 99-4893-02 | .DOOR,HATCH,VEHICLE UOC:210 | 1 |
| 10 | PAOZZ | 96906 | MS20600B6W4 | .RIVET,BLIND UOC:210 | 4 |
| 11 | PAOZZ | 25022 | 51-0991 | .CLIP,SPRING TENSION UOC:210 | 2 |
| END OF FIGURE | | | | | |

1
2 THRU 15

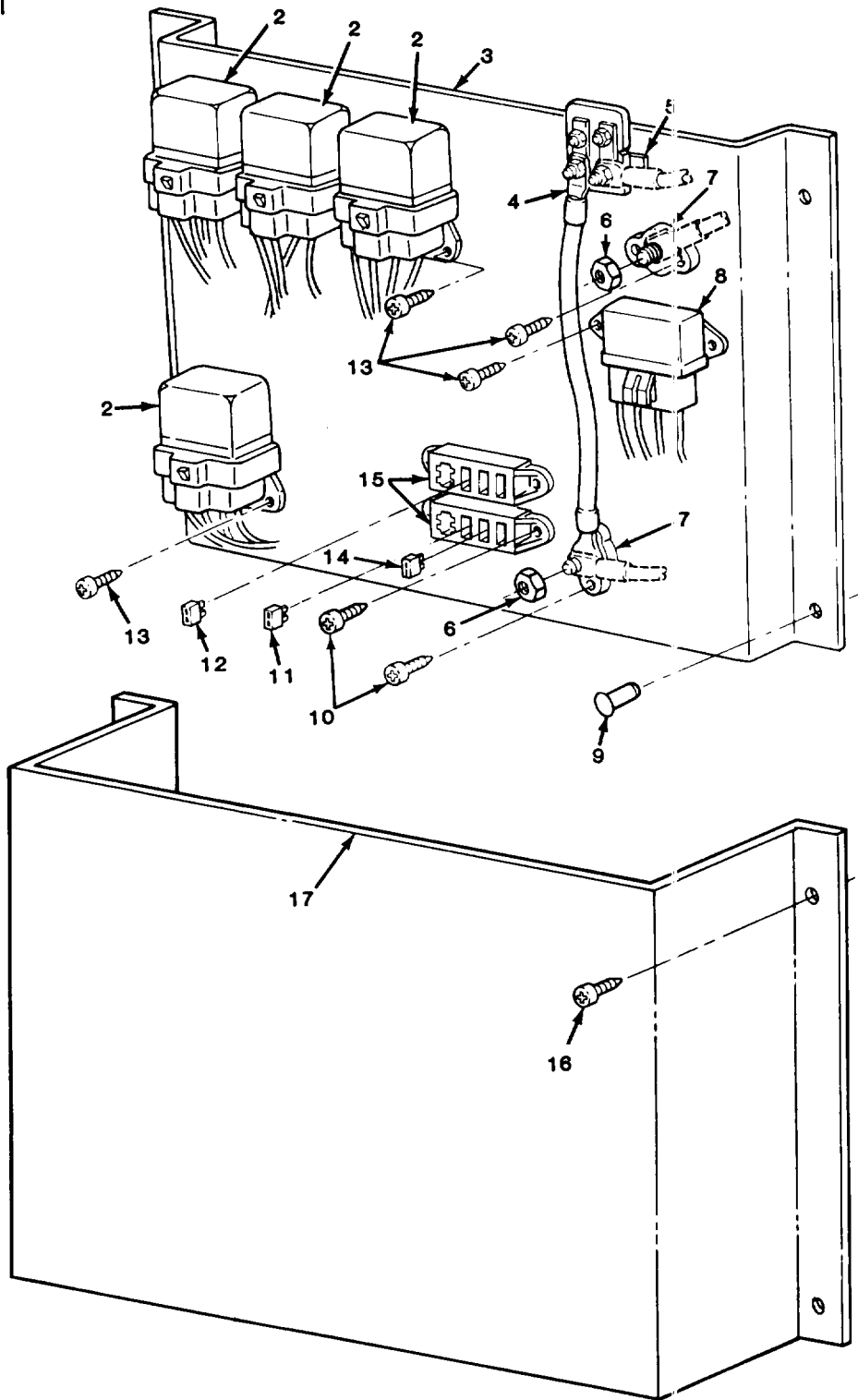

TA511029

FIGURE 187. RELAY PANEL ASSEMBLY COMPONENTS AND RELATED PARTS (M1010).

| SECTION II (1) ITEM NO | (2) SMR CODE | (3) CAGEC | TM9-2320-289-20P (4) PART NUMBER | (5) DESCRIPTION AND USABLE ON CODES (UOC) | (6) QTY |
|--|--------------------|--------------|---|--|------------|
| GROUP 1812 SPECIAL PURPOSE BODIES | | | | | |
| FIG. 187 RELAY PANEL ASSEMBLY COOMPONENTS AND RELATED PARTS | | | | | |
| 2 | PAOZZ | 25022 | 19-0875 | .RELAY,ELECTROMAGNET UOC:210 | 4 |
| 4 | PAOZZ | 25022 | 19-0910 | .CABLE ASSEMBLY,SPEC UOC:210 | 1 |
| 5 | PAOZZ | 25022 | 19-0909 | .CIRCUIT BREAKER UOC:210 | 1 |
| 6 | PAOZZ | 25022 | 07-01-01 | .NUT,PALIN,HEXAGON UOC:210 | 2 |
| 7 | PAOZZ | 25022 | 19-0877 | .TERMINAL,LUG UOC:210 | 2 |
| 8 | PAOZZ | 25022 | 19-0876 | .RELAY SUBASSEMBLY UOC:210 | 1 |
| 10 | PAOZZ | 24617 | 9426623 | .SCREW,TAPPING UOC:210 | 8 |
| 11 | PAOZZ | 11862 | 12004011 | .FUSE,INCLOSED LINK UOC:210 | 2 |
| 12 | PAOZZ | 11862 | 12004008 | .FUSE,INCLOSED LINK UOC:210 | 4 |
| 13 | PAOZZ | 24617 | 9418719 | .SCREW UOC:210 | 12 |
| 14 | PAOZZ | 11862 | 12004010 | .FUSE,INCLOSED LINK UOC:210 | 1 |
| 16 | PAOZZ | 24617 | 9414714 | SCREW,MACHINE UOC:210 | 4 |
| 17 | PAOZZ | 25022 | 99-4360-1 | COVER,PANEL UOC:210 | 1 |

END OF FIGURE

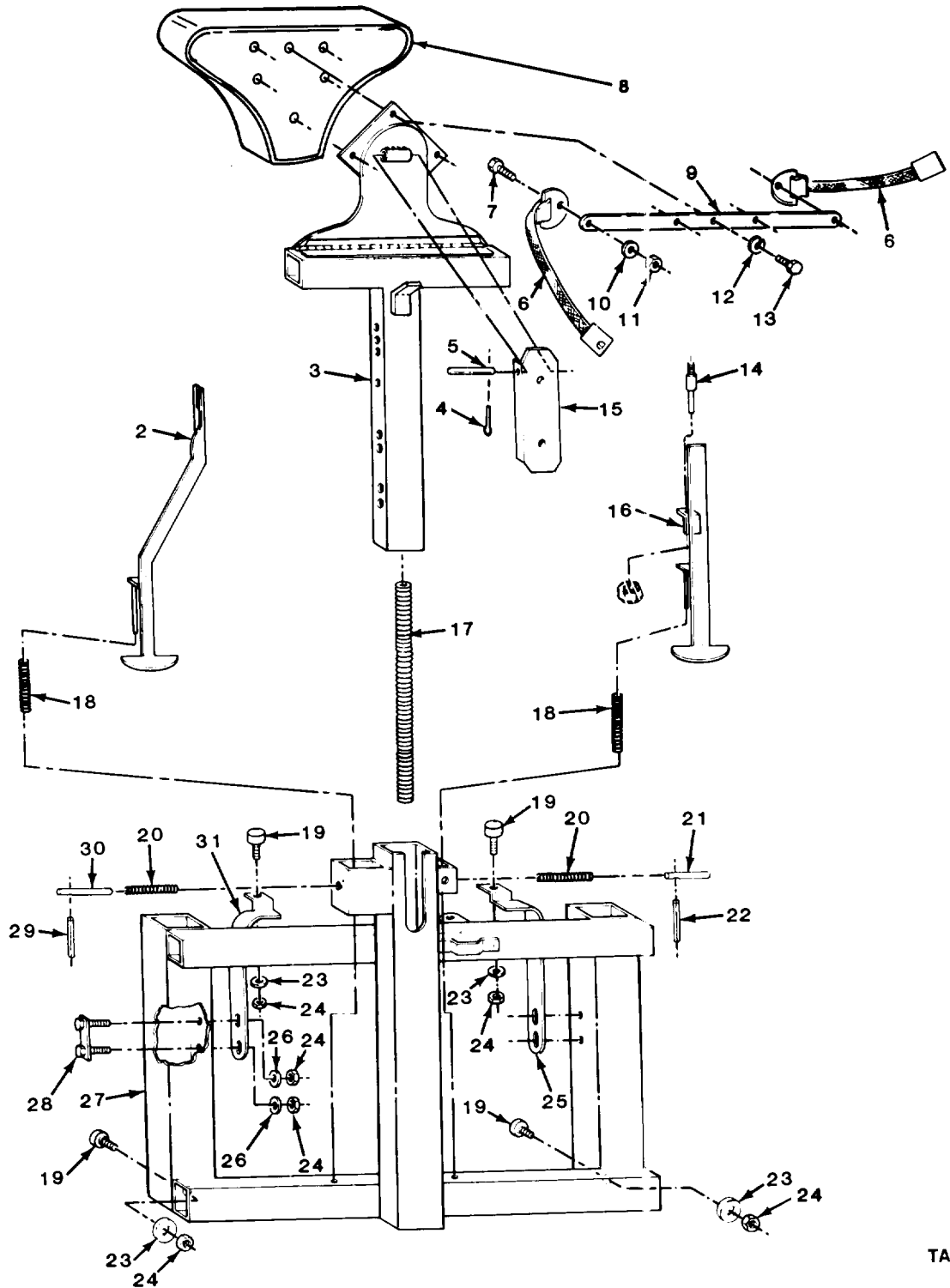
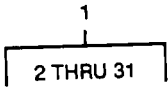

TA511030

FIGURE 188. ATTENDANT'S SEAT ASSEMBLY AND COMPONENT PARTS (M1010).

| SECTION II (1) ITEM NO | (2) SMR CODE | (3) CAGEC | TM9-2320-289-20P (4) PART NUMBER | (5) DESCRIPTION AND USABLE ON CODES (UOC) | (6) QTY |
|---|--------------------|--------------|---|--|------------|
| GROUP 1812 SPECIAL PURPOSE BODIES | | | | | |
| FIG. 188 ATTENDANT'S SEAT ASSEMBLY AND COMPONENT PARTS (M1010) | | | | | |
| 1 | PAOOO | 25022 | 36-0039 | SEAT,VEHICULAR UOC:210 | 1 |
| 2 | PAOZZ | 25022 | 36-0045 | .ARM,ADJUSTING,VEHIC UOC:210 | 1 |
| 3 | PFOZZ | 25022 | 36-0044 | .STEM,STEAT VEHICULAR UOC:210 | 1 |
| 4 | PAOZZ | 96906 | MS24665-134 | .PIN,COTTER UOC:210 | 1 |
| 5 | PAOZZ | 25022 | 36-0056 | .PIN UOC:210 | 1 |
| 6 | PAOZZ | 25022 | 36-0055 | .BELT,VEHICULAR SAFE UOC:210 | 1 |
| 7 | PAOZZ | 96906 | MS90727-85 | .SCREW,CAP,HEXAGON H UOC:210 | 2 |
| 8 | PAOZZ | 25022 | 36-0054 | .SEAT,VEHICLAR UOC:210 | 1 |
| 9 | PAOZZ | 25022 | 36-0070 | .BRACKET,SEAT BELT UOC:210 | 1 |
| 10 | PAOZZ | 96906 | MS27183-15 | .WASHER,FLAT UOC:210 | 2 |
| 11 | PAOZZ | 96906 | MS35691-29 | .NUT,PLAIN,HEXAGON UOC:210 | 2 |
| 12 | PAOZZ | 96906 | MS35338-47 | .WASHER,LOCK UOC:210 | 6 |
| 13 | PAOZZ | 96906 | MS90728-3 | .SCREW,CAP,HEXAGON H UOC:210 | 6 |
| 14 | PAOZZ | 25022 | 36-0071 | .PIN,SHOULDER,HEADLE UOC:210 | 1 |
| 15 | PAOZZ | 25022 | 36-0047 | .BRACKET,SEAT SUPPOR UOC:210 | 1 |
| 16 | PAOZZ | 25022 | 36-0046 | .ARM,ADJUSTING,VEHIC UOC:210 | 1 |
| 17 | PAOZZ | 25022 | 36-0048 | .SPRING,HELICAL,COMP UOC:210 | 1 |
| 18 | PAOZZ | 25022 | 36-0049 | .SPRING,HELICAL,COMP UOC:210 | 2 |
| 19 | PAOZZ | 25022 | 09-0056 | .ROLLER,SEAT UOC:210 | 4 |
| 20 | PAOZZ | 25022 | 36-0050 | .SPRING,HELICAL,COMP UOC:210 | 2 |
| 21 | PAOZZ | 25022 | 36-0075 | .PIN UOC:210 | 1 |
| 22 | PAOZZ | 96906 | MS16562-147 | .PIN,SPRING UOC:210 | 1 |
| 23 | PAOZZ | 96906 | MS35338-46 | .WASHER,LOCK UOC:210 | 8 |
| 24 | PAOZZ | 96906 | MS51968-8 | .NUT,PLAIN,HEXAGON | 8 |

| SECTION II | | | | | |
|------------|-------|-------|------------|---------------------------------------|-----|
| (1) | (2) | (3) | (4) | (5) | (6) |
| ITEM | SMR | | PART | | |
| NO | CODE | CAGEC | NUMBER | DESCRIPTION AND USABLE ON CODES (UOC) | QTY |
| 25 | PAOZZ | 25022 | 36-0074 | UOC: 210 .BRACKET, ANGLE RIGHT | 1 |
| 26 | PAOZZ | 96906 | MS27183-13 | UOC: 210 .WASHER, FLAT | 4 |
| 27 | PFOZZ | 25022 | 36-0043 | UOC: 210 .BASE, SEAT VEHICULAR | 1 |
| 28 | PAOZZ | 25022 | 36-0073 | UOC: 210 .PIN, SUPPORT | 2 |
| 29 | PAOZZ | 96906 | MS16562-50 | UOC: 210 .PIN, SPRING | 1 |
| 30 | PAOZZ | 25022 | 36-0051 | UOC: 210 .PIN | 1 |
| 31 | PAOZZ | 25022 | 36-0072 | UOC: 210 .BRACKET, ANGLE LEFT | 1 |

END OF FIGURE

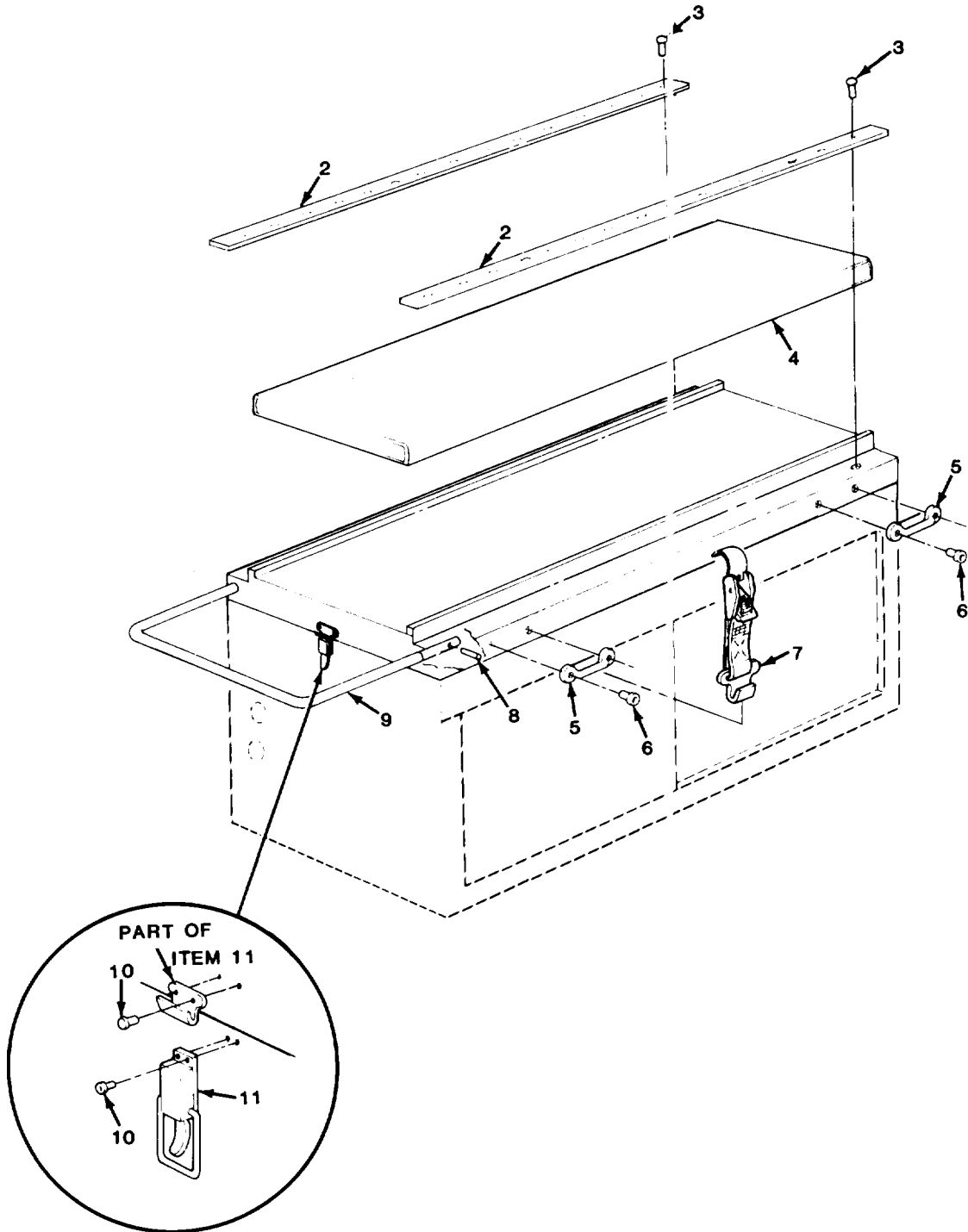
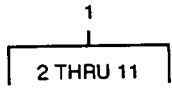

TA511031

FIGURE 189. UPPER LITTER ASSEMBLY AND COMPONENT PARTS (M1010).

| SECTION II (1) ITEM NO | (2) SMR CODE | (3) CAGEC | TM9-2320-289-20P (4) PART NUMBER | (5) DESCRIPTION AND USABLE ON CODES (UOC) | (6) QTY |
|---|--------------------|--------------|---|--|------------|
| GROUP 1812 SPECIAL PURPOSE BODIES | | | | | |
| FIG. 189 UPPER LITTER ASSEMBLY AND COMPONENT PARTS (M1010) | | | | | |
| 1 | PAOFF | 25022 | 22-0865 | LITTER, VEHICULAR UOC: 210 | 2 |
| 2 | PAOZZ | 25022 | 51-2297 | . PLASTIC STRIP UOC: 210 | 2 |
| 3 | PAOZZ | 96906 | MS20601-B6W6 | . RIVET, BLIND UOC: 210 | 30 |
| 4 | PAOZZ | 25022 | 22-0860 | . CUSHION, SEAT, VEHICU UOC: 210 | 1 |
| 5 | PAOZZ | 25022 | 51-0979 | . STRAP, RETAINING UOC: 210 | 2 |
| 6 | PAOZZ | 96906 | MS21141-U0607 | . RIVET, BLIND UOC: 210 | 4 |
| 7 | PAOZZ | 25022 | 37-0051 | . STRAP, WEBBING UOC: 210 | 4 |
| 8 | PAOZZ | 96906 | MS16562-35 | . PIN, SPRING UOC: 210 | 2 |
| 9 | PAOZZ | 25022 | 36-0066 | . HANDLE, LITTER, TELES UOC: 210 | 1 |
| 10 | PAOZZ | 96906 | MS21141-U0604 | . RIVET, BLIND UOC: 210 | 4 |
| 11 | PAOZZ | 25022 | 51-0985 | . CLASP, LITTER HOLD D UOC: 210 | 1 |
| END OF FIGURE | | | | | |

1
2 THRU 8

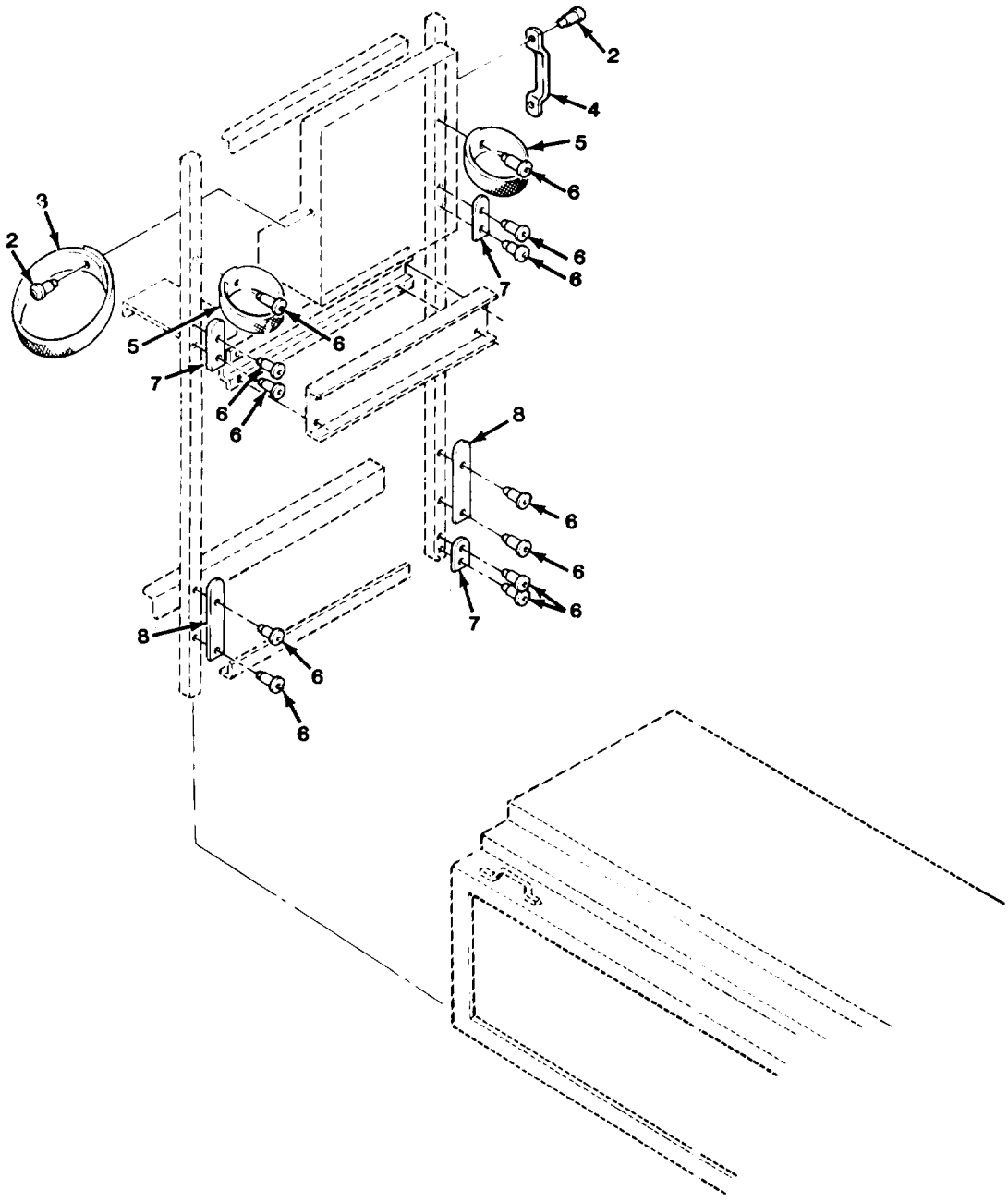

TA511032

FIGURE 190. FRONT HALF-PARTITION ASSEMBLY (M1010)

| SECTION II (1) ITEM NO | (2) SMR CODE | (3) CAGEC | TM9-2320-289-20P (4) PART NUMBER | (5) DESCRIPTION AND USABLE ON CODES (UOC) | (6) QTY |
|---|--------------------|--------------|---|--|------------|
| GROUP 1812 SPECIAL PURPOSE BODIES | | | | | |
| FIG. 190 FRONT HALF-PARTITION ASSEMBLY (M1010) | | | | | |
| 2 | PAOZZ | 96906 | MS21141-U0604 | .RIVET,BLIND UOC:210 | 3 |
| 3 | PAOZZ | 25022 | 22-0876 | .STRAP,WEBBING UOC:210 | 1 |
| 4 | PAOZZ | 25022 | 51-0979 | .STRAP,RETAINING UOC:210 | 1 |
| 5 | PAOZZ | 25022 | 22-0878 | .STRAP,WEBBING UOC:210 | 2 |
| 6 | PAOZZ | 96906 | MS24662-153 | .RIVET,BLIND UOC:210 | 12 |
| 7 | PAOZZ | 25022 | 17-0177 | .BUMPER UOC:210 | 3 |
| 8 | PAOZZ | 25022 | 17-0178 | .BUMPR UOC:210 | 2 |
| END OF FIGURE | | | | | |

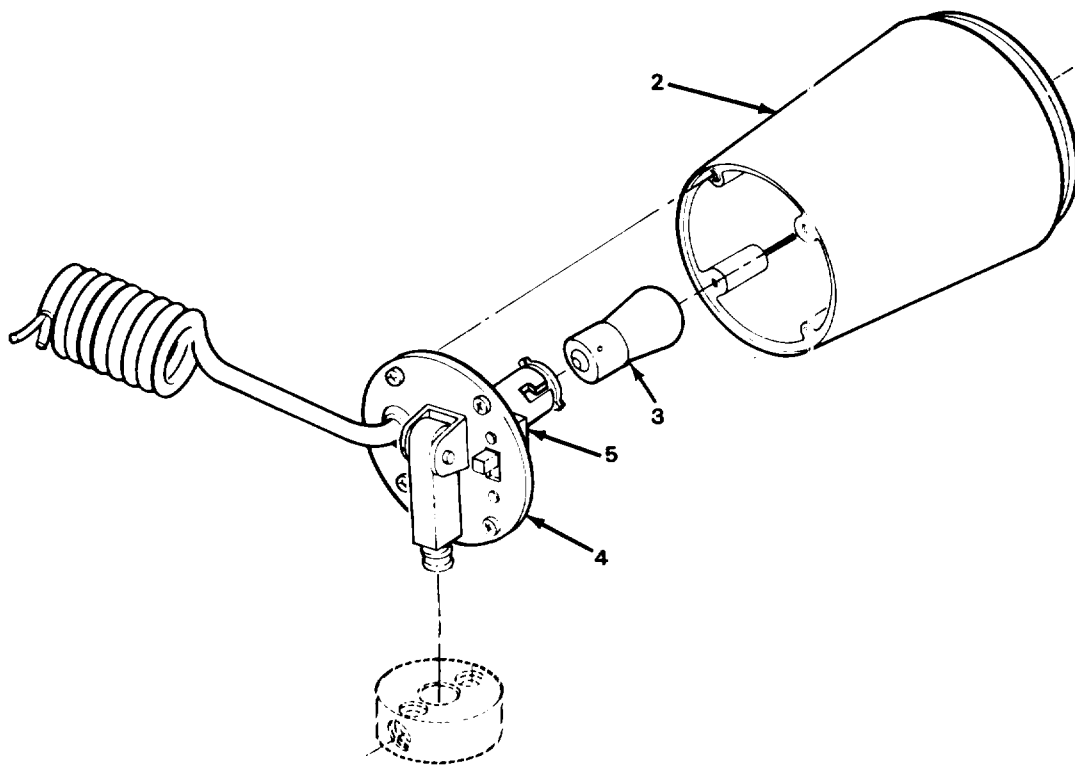
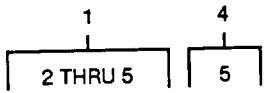

TA511033

FIGURE 191. INTERIOR FOCUS LIGHT (M1010).

| SECTION II (1) | SMR (2) | CAGEC (3) | PART (4) | DESCRIPTION AND USABLE ON CODES (UOC) (5) | QTY (6) |
|-------------------|------------|--------------|-------------|--|------------|
| ITEM NO | CODE | | NUMBER | | |
| | | | | GROUP 1812 SPECIAL PURPOSE BODIES | |
| | | | | FIG. 191 INTERIOR FOCUS LIGHT (M1010) | |
| 1 | PAOOO | 25022 | 19-0816 | FIXTURE, LIGHTING UOC: 210 | 4 |
| 2 | PAOZZ | 25022 | 19-0940 | .LENS, LIGHT UOC: 210 | 1 |
| 3 | PAOZZ | 08806 | 1003 | .LAMP, INCANDESCENT UOC: 210 | 1 |
| 4 | PAOOO | 25022 | 19-0941 | .LIGHT, EXTENSION UOC: 210 | 1 |
| 5 | XDOZZ | 25022 | 19-0941-1 | ..SWITCH, TOGGLE UOC: 210 | 1 |
| | | | | END OF FIGURE | |

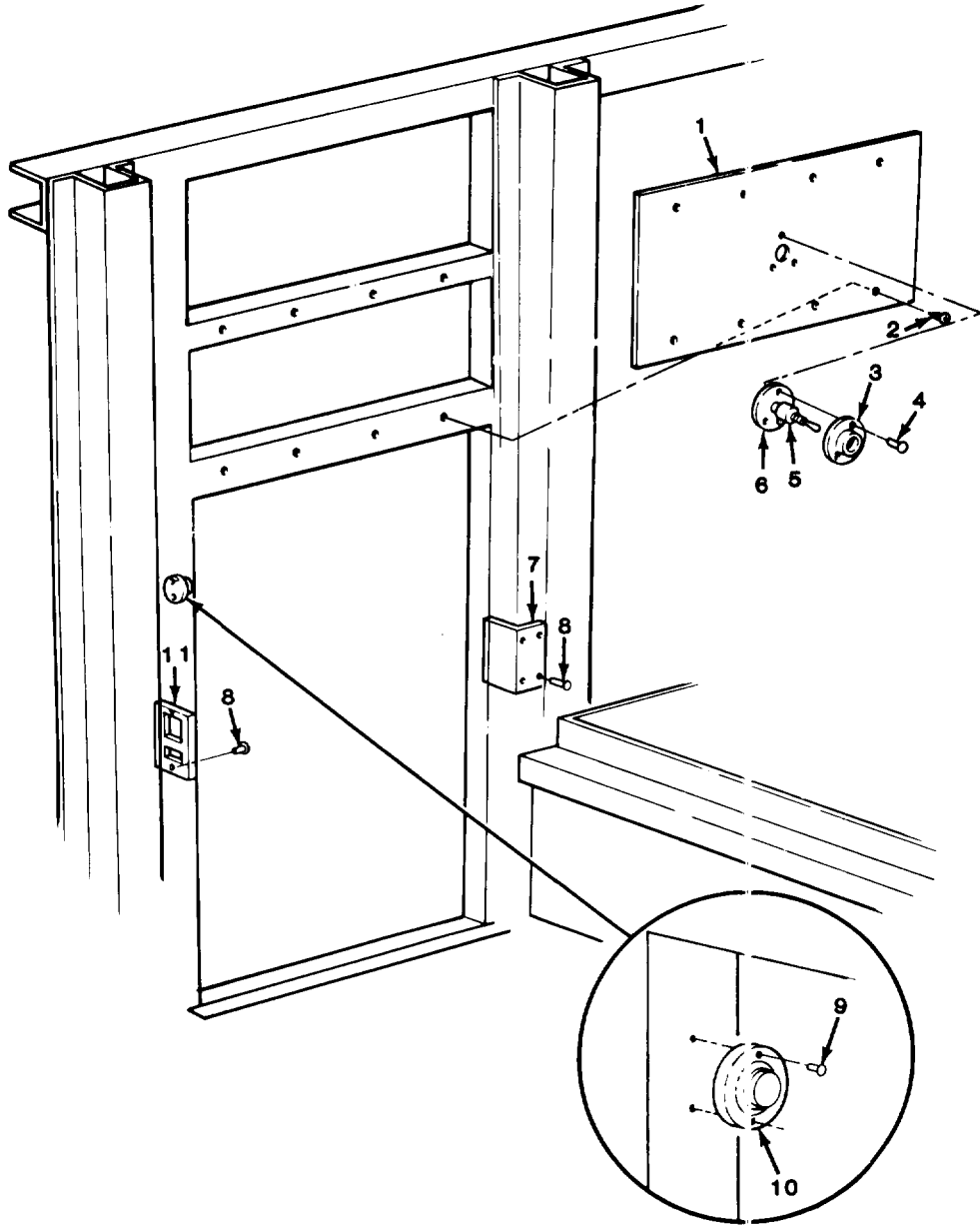

TA511034

FIGURE 192. FRONT FRAME ASSEMBLY COMPONENTS (M1010).

| SECTION II (1) ITEM NO | (2) SMR CODE | (3) CAGEC | TM9-2320-289-20P (4) PART NUMBER | (5) DESCRIPTION AND USABLE ON CODES (UOC) | (6) QTY |
|---|--------------------|--------------|---|--|------------|
| GROUP 1812 SPECIAL PURPOSE BODIES | | | | | |
| FIG. 192 FRONT FRAME ASSEMBLY COMPONENTS (M1010) | | | | | |
| 1 | PAOZZ | 25022 | 99-4282-1 | PANEL, SWITCH MOUNTI UOC: 210 | 1 |
| 2 | PAOZZ | 24617 | 9414714 | SCREW, MACHINE UOC: 210 | 8 |
| 3 | PAOZZ | 25022 | 37-0019 | COVER, ELECTRICAL SW UOC: 210 | 1 |
| 4 | PAOZZ | 96906 | MS20600B6W4 | RIVET, BLIND UOC: 210 | 3 |
| 5 | PAOZZ | 25022 | 51-1959 | SWITCH, TOGGLE UOC: 210 | 1 |
| 6 | PAOZZ | 25022 | 37-0020 | PLATE, SWITCH UOC: 210 | 1 |
| 7 | PAOZZ | 25022 | 99-4408-1 | STRIKER, STOP UOC: 210 | 1 |
| 8 | PAOZZ | 96906 | MS21141-U0604 | RIVET, BLIND UOC: 210 | 6 |
| 9 | PAOZZ | 96906 | MS20600-B4W4 | RIVET, BLIND UOC: 210 | 2 |
| 10 | PAOZZ | 25022 | 51-1926 | SWITCH, SENSITIVE UOC: 210 | 1 |
| 11 | PAOZZ | 25022 | 51-1304 | STRIKE, CATCH UOC: 210 | 1 |
| END OF FIGURE | | | | | |

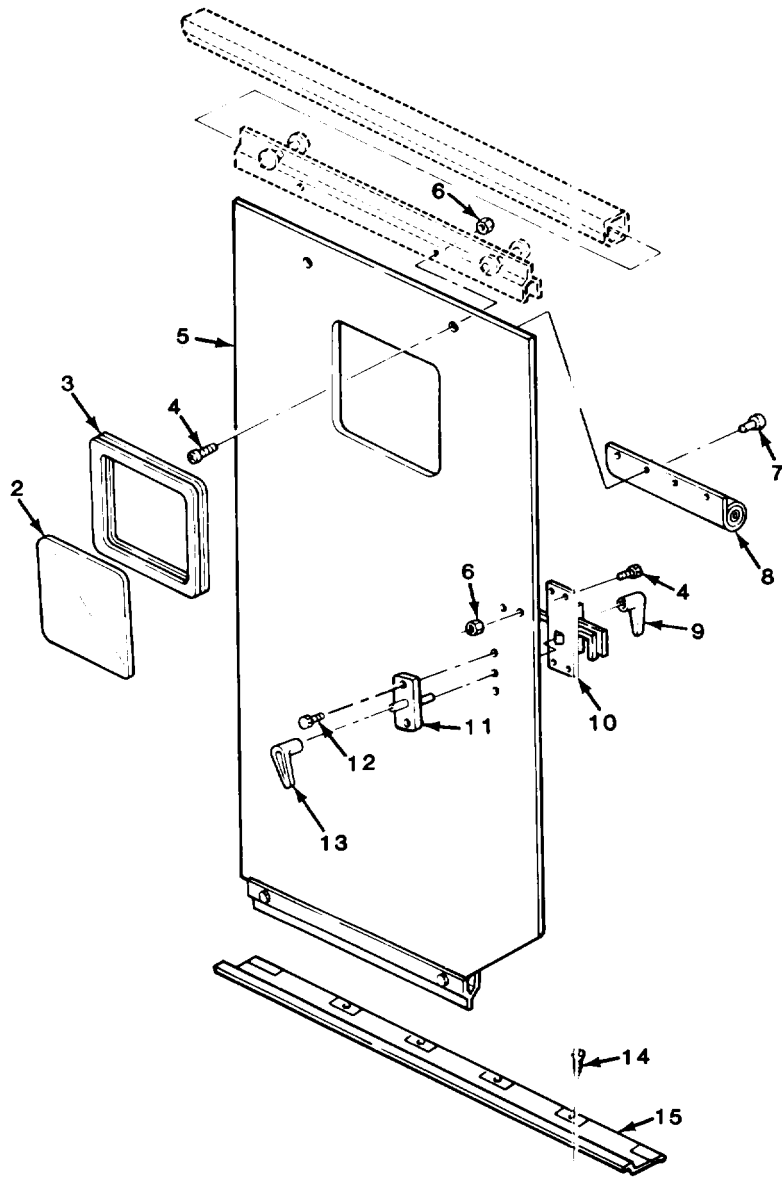
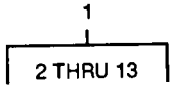

TA511035

FIGURE 193. INTERIOR SLIDING DOOR ASSEMBLY AND COMPONENT PARTS (M1010).

| SECTION II (1) ITEM NO | (2) SMR CODE | (3) CAGEC | TM9-2320-289-20P (4) PART NUMBER | (5) DESCRIPTION AND USABLE ON CODES (UOC) | (6) QTY |
|--|--------------------|--------------|---|--|------------|
| GROUP 1812 SPECIAL PURPOSE BODIES | | | | | |
| FIG. 193 INTERIOR SLIDING DOOR ASSEMBLY AND COMPONENT PARTS (M1010) | | | | | |
| 1 | PAOOO | 25022 | 99-4324-0 | DOOR,VEHICULAR UOC:210 | 1 |
| 2 | PAOZZ | 25022 | 51-1604 | .WINDOW,OBSERVATION UOC:210 | 1 |
| 3 | PAOZZ | 25022 | 51-1724 | .SEAL,RUBBER SPECIAL UOC:210 | 1 |
| 4 | PAOZZ | 21450 | 126281 | .BOLT,SQUARE NECK UOC:210 | 6 |
| 5 | PAOOO | 25022 | 22-0864 | .DOOR,VEHICULAR UOC:210 | 1 |
| 6 | PAOZZ | 88044 | AN365-1024A | .NUT,SELF-LOCKING,HE UOC:210 | 6 |
| 7 | PAOZZ | 96906 | MS24662-153 | .RIVET,BLIND UOC:210 | 4 |
| 8 | PAOZZ | 25022 | 22-0873 | .CURTAIN,BLACKOUT UOC:210 | 1 |
| 9 | PAOZZ | 25022 | 09-0951 | .HANDLE,DOOR UOC:210 | 1 |
| 10 | PAOZZ | 25022 | 09-0952 | .LOCK,DOOR,VEHICULAR UOC:210 | 1 |
| 11 | PAOZZ | 25022 | 99-4683-1 | .PIN UOC:210 | 1 |
| 12 | PAOZZ | 96906 | MS21207-10-10 | .SCREW,TAPPING UOC:210 | 2 |
| 13 | PAOZZ | 25022 | 08-0475 | .HANDLE,DOOR UOC:210 | 1 |
| 14 | PAOZZ | 24617 | 163881 | RIVET UOC:210 | 4 |
| 15 | PFOZZ | 25022 | 99-4257-1 | TRACK,SLIDING DOOR UOC:210 | 1 |
| END OF FIGURE | | | | | |

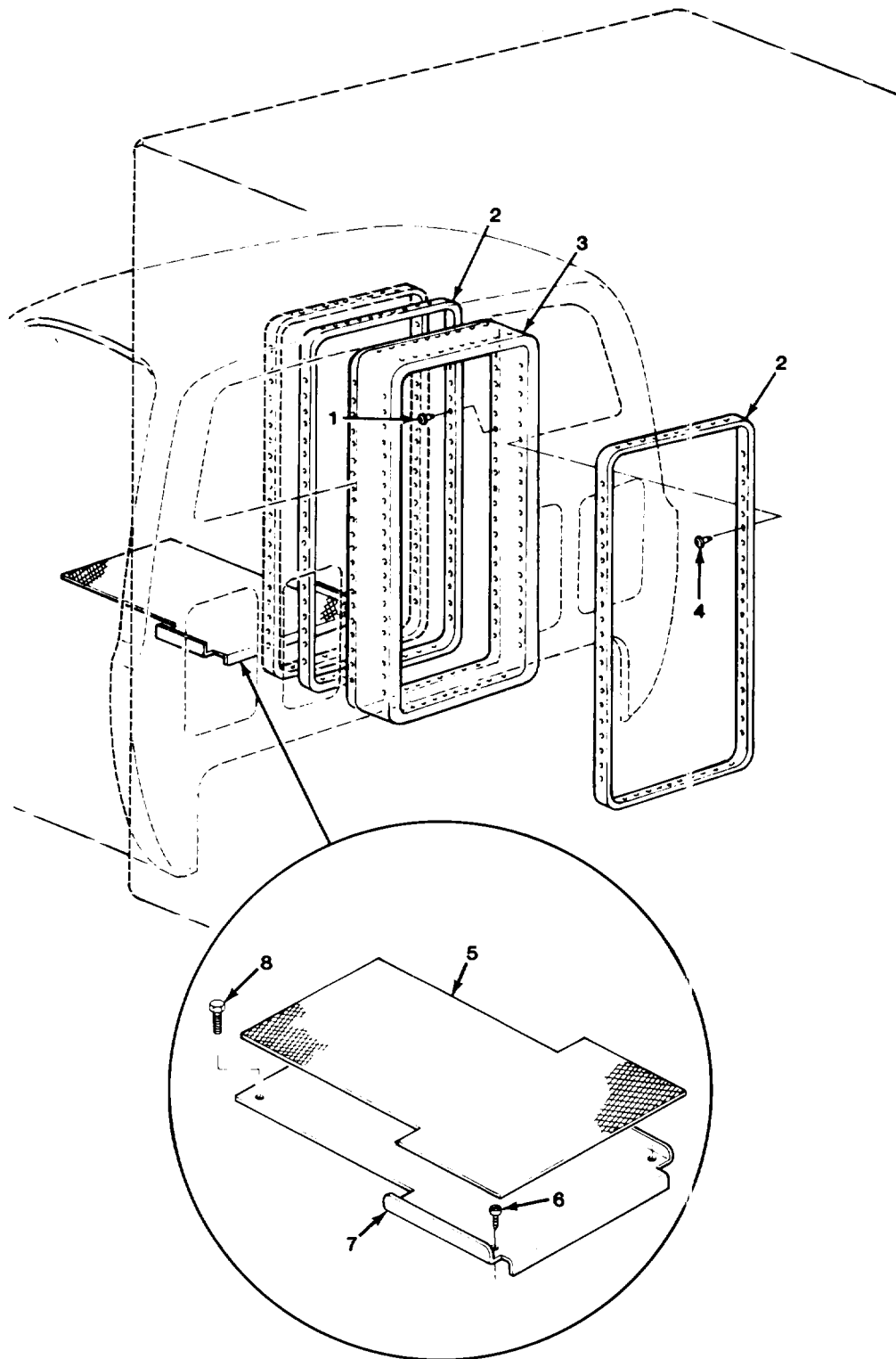

TA511036

FIGURE 194. PULLMAN COLLAR AND RELATED PARTS (M1010).

| SECTION II | | | | TM9-2320-289-20P | | |
|------------|-------|-------|------------|---|--|-----|
| (1) | (2) | (3) | (4) | (5) | | (6) |
| ITEM | SMR | | PART | | | |
| NO | CODE | CAGEC | NUMBER | DESCRIPTION AND USABLE ON CODES (UOC) | | QTY |
| | | | | GROUP 1812 SPECIAL PURPOSE BODIES | | |
| | | | | FIG. 194 PULLMAN COLLAR AND RELATED PARTS (M1010) | | |
| 5 | PAOZZ | 25022 | 17-0195 | MAT, FLOOR UOC: 210 | | 1 |
| 6 | PAOZZ | 96906 | MS24627-67 | SCREW, TAPPING UOC: 210 | | 2 |
| 7 | PAOZZ | 25022 | 99-4892-0 | RAMP, CAB UOC: 210 | | 1 |
| 8 | PAOZZ | 96906 | MS90728-8 | SCREW, CAP, HEXAGON H UOC: 210 | | 2 |
| | | | | END OF FIGURE | | |

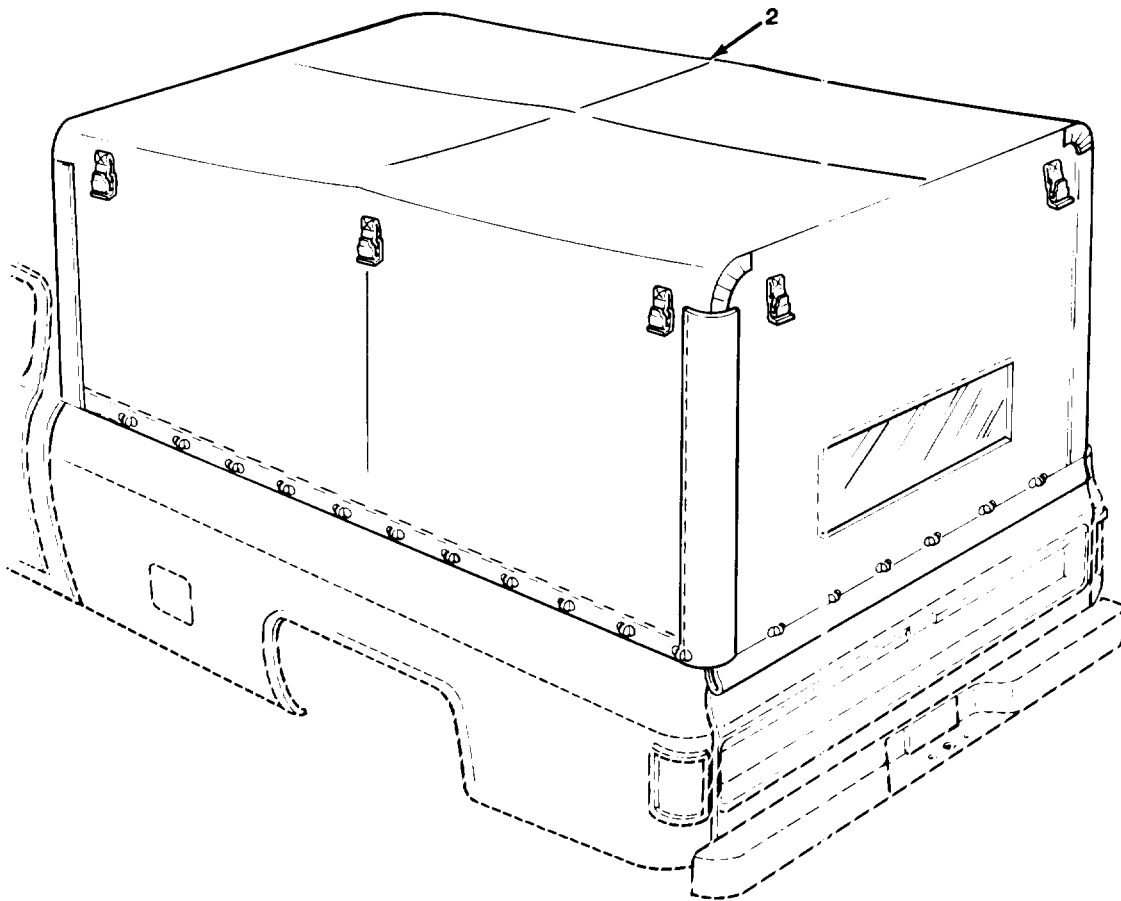

TA511037

FIGURE 195. CARGO COVER ASSEMBLY (M1008 AND M1008A1).

| SECTION II (1) ITEM NO | (2) SMR CODE | (3) CAGEC | TM9-2320-289-20P (4) PART NUMBER | (5) DESCRIPTION AND USABLE ON CODES (UOC) | (6) QTY |
|---------------------------------|--------------------|--------------|---|---|------------|
| | | | | GROUP 22 BODY, CHASSIS, AND HULL ACCESSORY ITEMS | |
| | | | | GROUP 2201 CANVAS, RUBBER, OR PLASTIC ITEMS | |
| | | | | FIG. 195 CARGO COVER ASSEMBLY (M1008 AND M1008A1) | |
| 1 | PDOFF | 11862 | 14072479 | PARTS KIT, CARGO COV FOR COMPONENT PARTS SEE FIG'S 196, 197 UOC: 194, 208 | 1 |
| 2 | PAOFF | 11862 | 14072475 | .TOP ASSEMBLY, TRUCK UOC: 194, 208 | 1 |
| | | | | END OF FIGURE | |

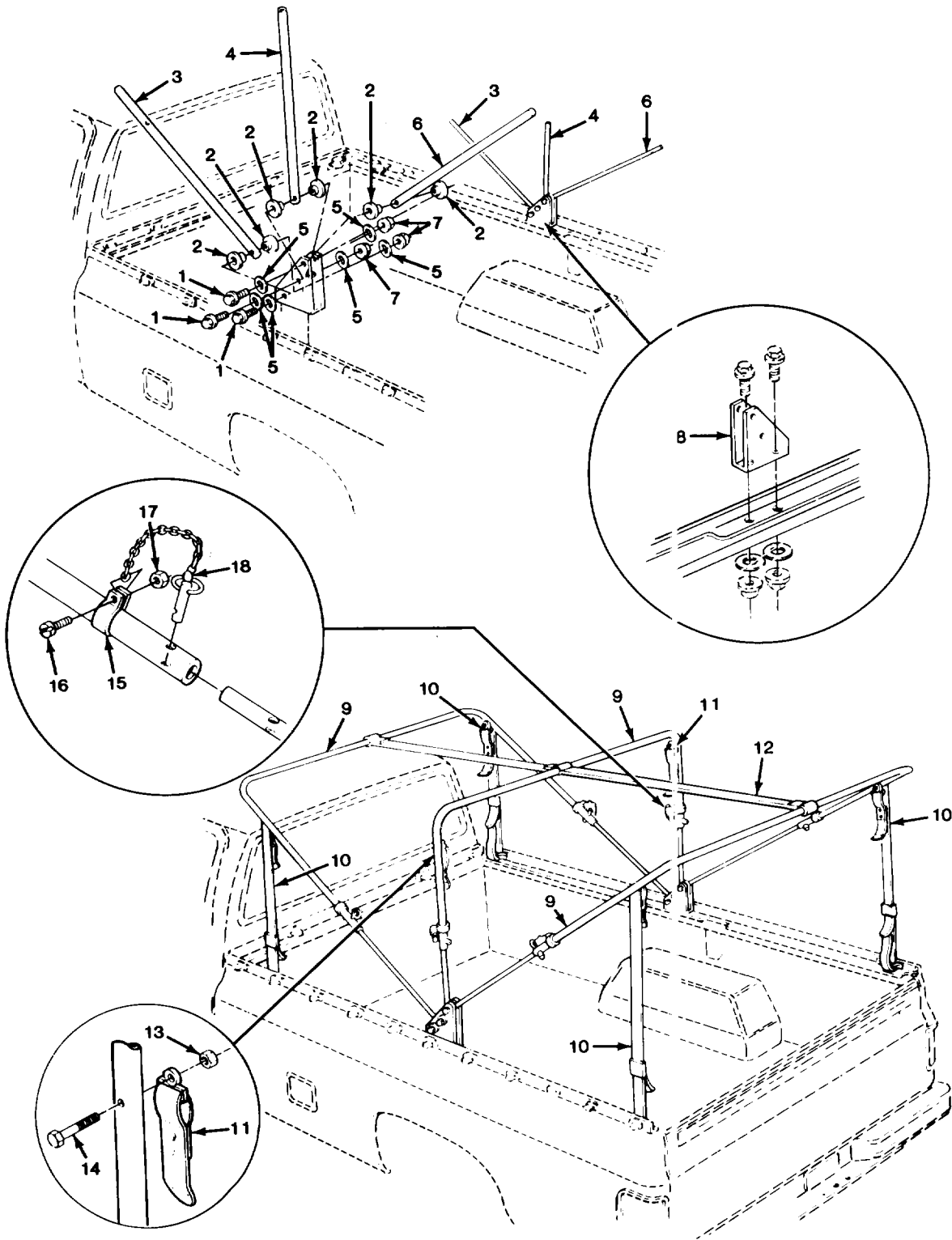

TA511038

FIGURE 196. COVER FRAME COMPONENTS (M1008 AND M1008A1).

| SECTION II (1) ITEM NO | (2) SMR CODE | (3) CAGEC | TM9-2320-289-20P (4) PART NUMBER | (5) DESCRIPTION AND USABLE ON CODES (UOC) | (6) QTY |
|---------------------------------|--------------------|--------------|---|--|------------|
| | | | | GROUP 2201 CANVAS, RUBBER, OR PLASTIC ITEMS | |
| | | | | FIG. 196 COVER FRAME COMPONENTS (M1008 AND M1008A1) | |
| 1 | PAOZZ | 96906 | MS90728-39 | BOLT, MACHINE UOC:194,208 | 6 |
| 2 | PAOZZ | 11862 | 15599919 | BUSHING,SLEEVE UOC:194,208 | 12 |
| 3 | MOOZZ | 11862 | 14072471 | STRUT-C/CVR (33.75" LG) MAKE FROM STRUT, P/N 15599621 UOC:194,208 | 2 |
| 4 | MOOZZ | 11862 | 14072472 | STRUT-C/CVR RF BOW (22.50" LG) MAKE FROM STRUT, P/N 15599621 UOC:194,208 | 2 |
| 5 | PAOZZ | 96906 | MS27183-12 | WASHER, FLAT UOC:194,208 | 12 |
| 6 | MOOZZ | 11862 | 14072473 | STRUT-C/CVR RF BOW (32.34" LG) MAKE FROM STRUT, P/N 15599621 UOC:194,208 | 2 |
| 7 | PAOZZ | 96906 | MS51943-33 | NUT, SELF-LOCKING, HE UOC:194,208 | 6 |
| 8 | PAOZZ | 11862 | 14072468 | BRACKET, BOW HINGE, V UOC:194,208 | 2 |
| 9 | PAOZZ | 11862 | 14072470 | BOW, VEHICULAR TOP UOC:194,208 | 3 |
| 10 | PAOZZ | 19207 | 12255559 | STRAP, WEBBING UOC:194,208 | 4 |
| 11 | PAOZZ | 19207 | 12255567 | STRAP, WEBBING UOC:194,208 | 2 |
| 12 | PAOZZ | 11862 | 14072469 | STRAP, VEHICULAR TOP UOC:194,208 | 1 |
| 13 | PAOZZ | 72582 | 9419454 | NUT, SELF-LOCKING, HE UOC:194,208 | 6 |
| 14 | PAOZZ | 24617 | 157456 | SCREW, MACHINE UOC:194,208 | 6 |
| 15 | PAOZZ | 19207 | 12255561 | CLAMP, LOOP UOC:194,208 | 6 |
| 16 | PAOZZ | 96906 | MS51957-30 | SCREW, MACHINE UOC:194,208 | 6 |
| 17 | PAOZZ | 24617 | 9423530 | NUT, PLAIN, ASSEMBLED UOC:194,208 | 6 |
| 18 | PAOZZ | 19207 | 11669126-1 | PIN, QUICK RELEASE UOC:194,208 | 6 |

END OF FIGURE

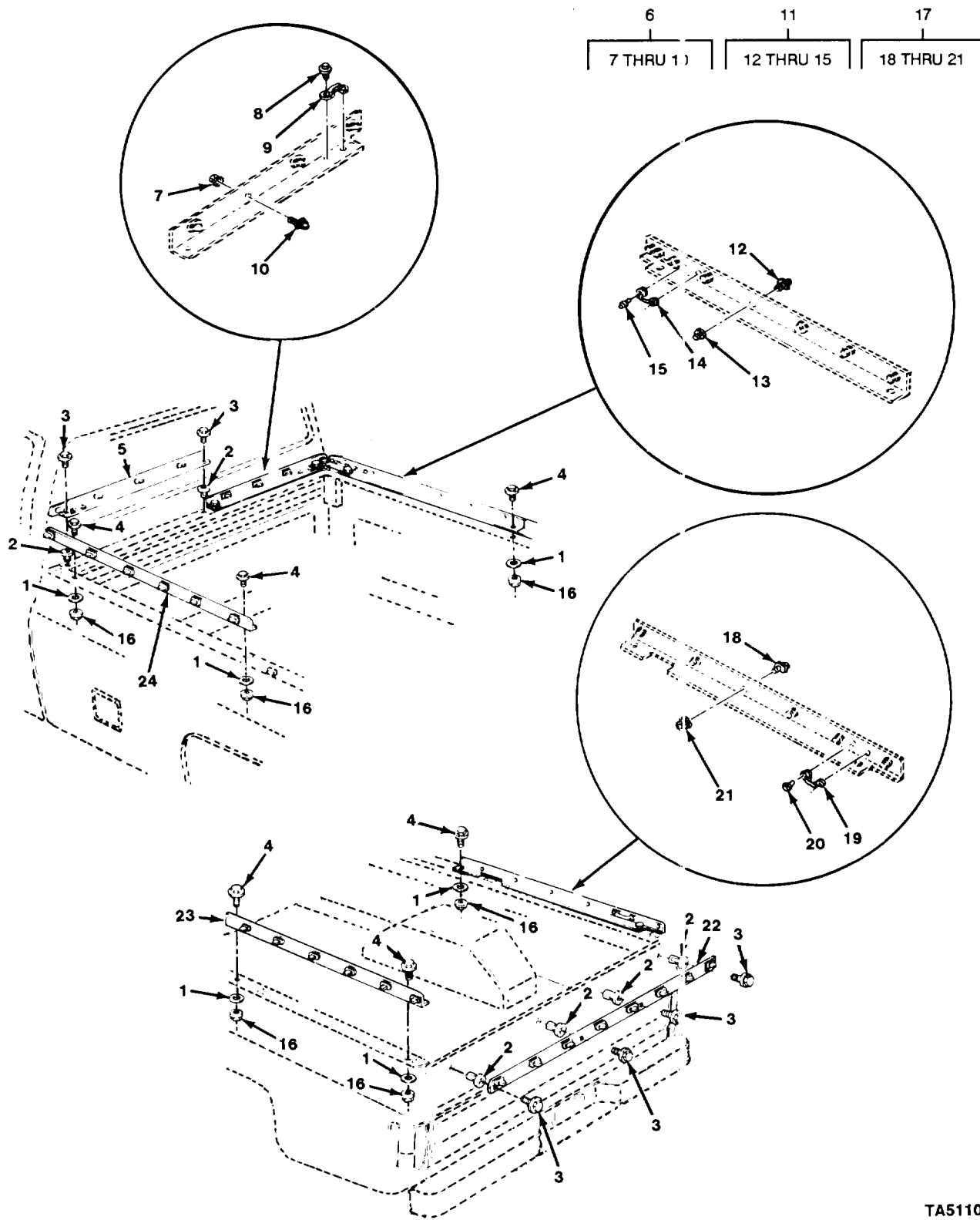

TA511039

FIGURE 197. CARGO COVER MOUNTING PARTS (M1008 AND M1008A1).

| SECTION II (1) ITEM NO | (2) SMR CODE | (3) CAGEC | TM9-2320-289-20P (4) PART NUMBER | (5) DESCRIPTION AND USABLE ON CODES (UOC) | (6) QTY |
|--|--------------------|--------------|---|--|------------|
| GROUP 2201 CANVAS, RUBBER, OR PLASTIC ITEMS | | | | | |
| FIG. 197 CARGO COVER MOUNTING PARTS (M1008 AND M1008A1) | | | | | |
| 1 | PAOZZ | 96906 | MS27183-14 | WASHER, FLAT UOC: 194, 208 | 8 |
| 2 | PAOZZ | 11862 | 14005953 | SHIELD, EXPANSION UOC: 194, 208 | 8 |
| 3 | PAOZZ | 96906 | MS90728-8 | SCREW, CAP, HEXAGON H UOC: 194, 208 | 8 |
| 4 | PAOZZ | 24617 | 9415153 | SCREW, ASSEMBLED WAS UOC: 194, 208 | 8 |
| 5 | PAOZZ | 11862 | 14072461 | RAIL, BOW RECEPTACLE LEFT UOC: 194, 208 | 1 |
| 6 | PAOZZ | 11862 | 14072462 | RAIL, CARGO COVER RIGHT UOC: 194, 208 | 1 |
| 7 | PAOZZ | 24617 | 271172 | .NUT, SELF-LOCKING, AS UOC: 194, 208 | 4 |
| 8 | PAOZZ | 96906 | MS21141-U0604 | .RIVET, BLIND UOC: 194, 208 | 2 |
| 9 | PAOZZ | 96906 | MS51939-2 | .LOOP, STRAP FASTENER UOC: 194, 208 | 1 |
| 10 | PAOZZ | 19207 | 12255564-2 | .STUD, TURNBUTTON FAS UOC: 194, 208 | 4 |
| 11 | PAOOO | 11862 | 14072464 | RAIL, CARGO COVER RIGHT UOC: 194, 208 | 1 |
| 12 | PAOZZ | 19207 | 12255564-2 | STUD, TURNBUTTON FAS UOC: 194, 208 | 6 |
| 13 | PAOZZ | 24617 | 271172 | .NUT, SELF-LOCKING, AS UOC: 194, 208 | 6 |
| 14 | PAOZZ | 96906 | MS51939-2 | .LOOP, STRAP FASTENER UOC: 194, 208 | 2 |
| 15 | PAOZZ | 96906 | MS21141-U0604 | .RIVET, BLIND UOC: 194, 208 | 4 |
| 16 | PAOZZ | 24617 | 456004 | NUT, SELF-LOCKING, HE UOC: 194, 208 | 8 |
| 17 | PAOOO | 11862 | 14072466 | RAIL, CARGO COVER RIGHT UOC: 194, 208 | 1 |
| 18 | PAOZZ | 19207 | 12255564-2 | .STUD, TURNBUTTON FAS UOC: 194, 208 | 6 |
| 19 | PAOZZ | 96906 | MS51939-2 | .LOOP, STRAP FASTENER UOC: 194, 208 | 1 |
| 20 | PAOZZ | 96906 | MS21141-U0604 | .RIVET, BLIND UOC: 194, 208 | 2 |
| 21 | PAOZZ | 24617 | 271172 | .NUT, SELF-LOCKING, AS UOC: 194, 208 | 6 |
| 22 | PAOZZ | 11862 | 14072467 | RAIL, CARGO COVER REAR UOC: 194, 208 | 1 |
| 23 | PAOOO | 11862 | 14072465 | RAIL, CARGO COVER UOC: 194, 208 | 1 |

| SECTION II | | TM9-2320-289-20P | | | |
|---------------|-------|------------------|----------|---------------------------------------|-----|
| (1) | (2) | (3) | (4) | (5) | (6) |
| ITEM | SMR | | PART | | |
| NO | CODE | CAGEC | NUMBER | DESCRIPTION AND USABLE ON CODES (UOC) | QTY |
| 24 | PA000 | 11862 | 14072463 | RAIL, CARGO COVER UOC: 194, 208 | 1 |
| END OF FIGURE | | | | | |

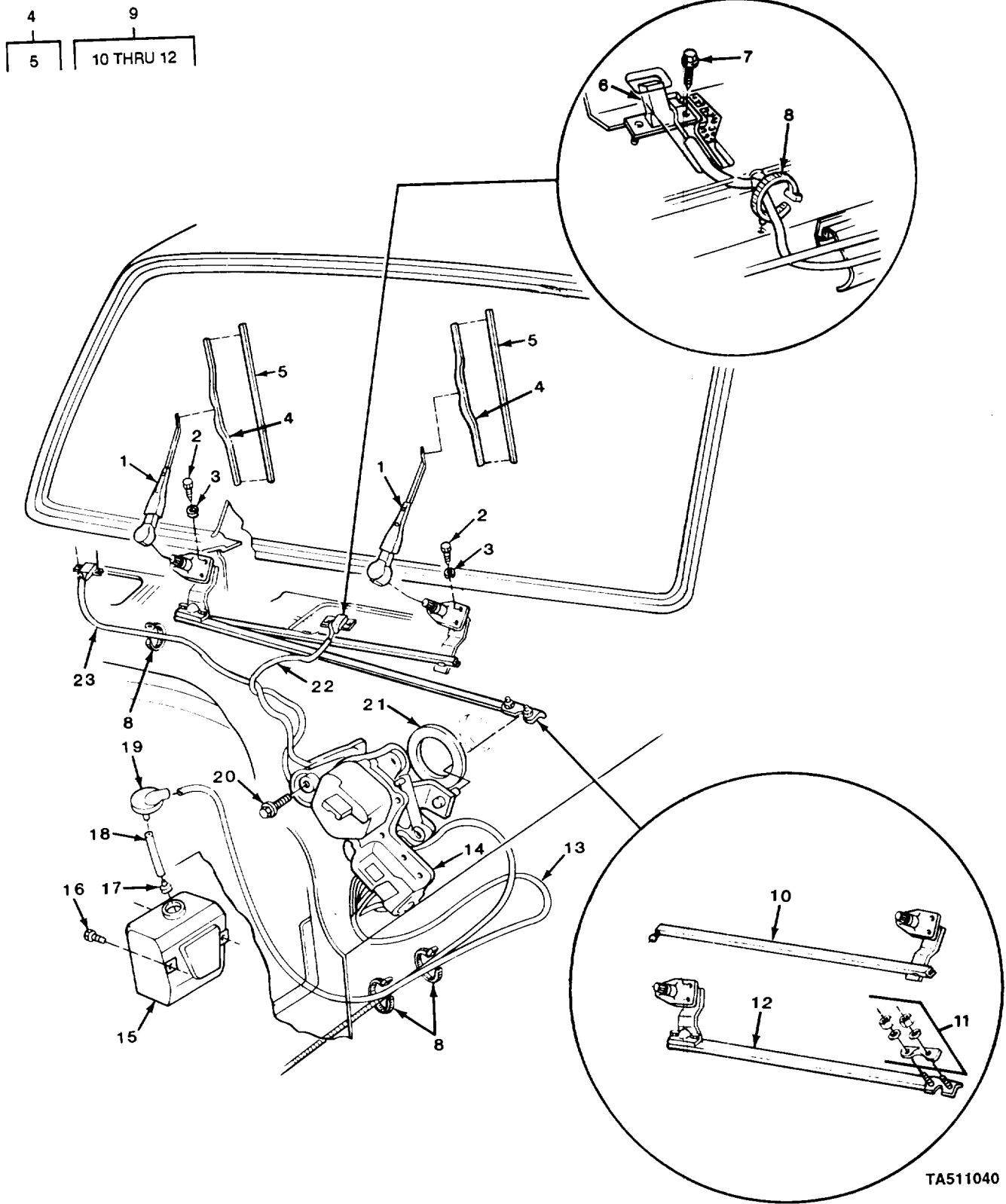
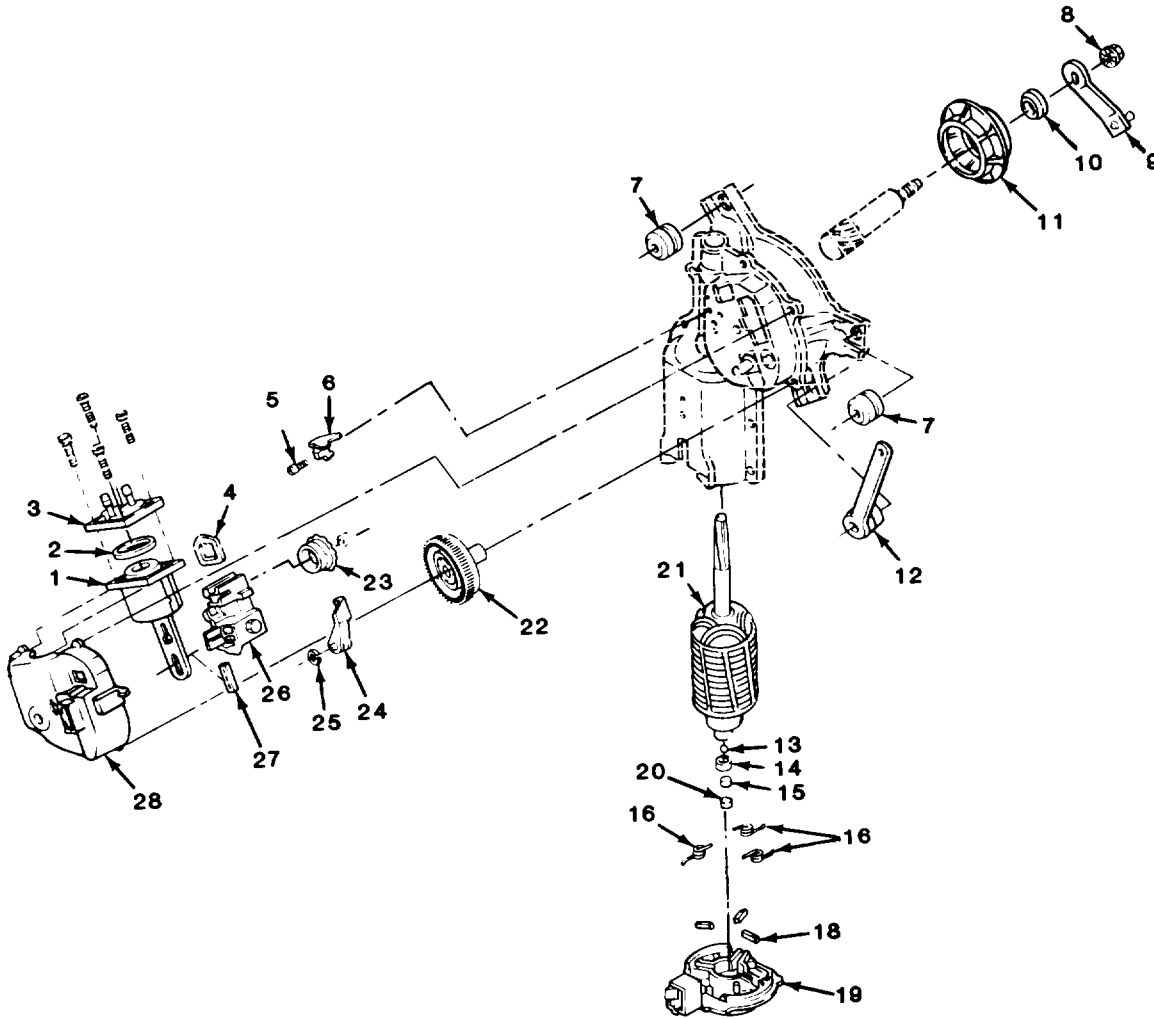

FIGURE 198. WINDSHIELD WIPER MOTOR AND PUMP ASSMBLY, WIPER ARM LINK ASSEMBLY, WIPER BLADE ASSEMBLY, AND RELATED PARTS.

| SECTION II (1) | SMR (2) | (3) | TM9-2320-289-20P (4) | (5) | (6) |
|--|------------|-------|-------------------------|--|-----|
| ITEM NO | CODE | CAGEC | PART NUMBER | DESCRIPTION AND USABLE ON CODES (UOC) | QTY |
| GROUP 2202 ACCESSORY ITEMS | | | | | |
| FIG. 198 WINDSHIELD WIPER MOTOR AND PUMP ASSEMBLY, WIPER ARM LINK ASSEMBLY, WIPER BLADE ASSEMBLY, AND RELATED PARTS | | | | | |
| 1 | PAOZZ | 11862 | 15591703 | ARM,WINDSHIELD WIPE | 2 |
| 2 | PAOZZ | 24617 | 9421985 | SCREW,TAPPING | 6 |
| 3 | PAOZZ | 96906 | MS35335-34 | WASHER,LOCK | 6 |
| 4 | PAOOO | 11862 | 15591704 | BLADE,WINDSHIELD WI | 2 |
| 5 | XAOZZ | 11862 | 14044931 | .REFILL BLADE,WIPER | 2 |
| 6 | PAOZZ | 11862 | 14076838 | NOZZLE ASSEMBLY,WIN | 2 |
| 7 | PAOZZ | 24617 | 9419163 | SCREW,CAP,HEXAGON H | 2 |
| 8 | PAOZZ | 11862 | 3816659 | STRAP,LINE SUPPORTI | 6 |
| 9 | AOOOO | 11862 | 22021655 | TRANS & LINK ASM W/ | 1 |
| 10 | PAOZZ | 11862 | 22029629 | .LINK,WIPER,WINDSHIE LEFT | 1 |
| 11 | PAOZZ | 11862 | 4918562 | .PARTS KIT, WINDSHIEL | 1 |
| 12 | PAOZZ | 11862 | 22029630 | .WIPER ASSEMBLY,WIND RIGHT | 1 |
| 13 | MOOZZ | 11862 | 3782730 | HOSE ASM PMP (46.00"LG) MAKE FROM HOSE, P/N 3987364 | 1 |
| 14 | PAOFF | 72560 | 22048352 | MOTOR,WINDSHIELD WI FORM COMPONENT PARTS SEE FIG 199 | 1 |
| 15 | PAOZZ | 11862 | 3990892 | JAR ASSEMBLY,WINDSH | 1 |
| 16 | PAOZZ | 96906 | MS51871-4 | SCREW,TAPPING | 2 |
| 17 | PAOZZ | 11862 | 3986821 | STRAINER,SUCTION | 1 |
| 18 | MOOZZ | 11862 | 329198 | HOSE (CUT TO 7.0") MAKE FROM HOSE, P/N 3987364 | 1 |
| 19 | PAOZZ | 11862 | 3798372 | CAP,FILLER OPENING | 1 |
| 20 | PAOZZ | 11862 | 3824124 | BOLT,ASSEMBLED WASH | 3 |
| 21 | PAOZZ | 11862 | 20489125 | GASKET | 1 |
| 22 | MOOZZ | 11862 | 337714 | HOSE ASM NOZZLE L/H (16.00" LG) MAKE FROM HOSE, P/N 1359744 | 1 |
| 23 | MOOZZ | 11862 | 3782732 | HOSE ASM NOZZLE R/H (36.00" LG) MAKE FROM HOSE, P/N 1359744 | 1 |

END OF FIGURE

17
18 AND 19



TA511041

FIGURE 199. WIPER MOTOR COMPONENT PARTS.

| SECTION II | | TM9-2320-289-20P | | | |
|--------------------------------------|-------|------------------|----------|---------------------------------------|-----|
| (1) | (2) | (3) | (4) | (5) | (6) |
| ITEM | SMR | | PART | | |
| NO | CODE | CAGEC | NUMBER | DESCRIPTION AND USABLE ON CODES (UOC) | QTY |
| GROUP 2202 ACCESSORY ITEMS | | | | | |
| FIG. 199 WIPER MOTOR COMPONENT PARTS | | | | | |
| 7 | PAOZZ | 11862 | 22049531 | SPACER AND GROMMET | 3 |
| 8 | PAOZZ | 11862 | 22054153 | NUT, SELF-LOCKING, EX | 1 |
| 9 | PAOZZ | 11862 | 22038927 | LEVER, REMOTE CONTRO | 1 |
| 10 | PAOZZ | 11862 | 22054156 | GASKET | 1 |
| 12 | PAOZZ | 11862 | 22021679 | GROMMET | 1 |
| 28 | PAOZZ | 11862 | 22038928 | COVER, WASHER, WINDSH | 1 |
| END OF FIGURE | | | | | |

3
4 THRU 9

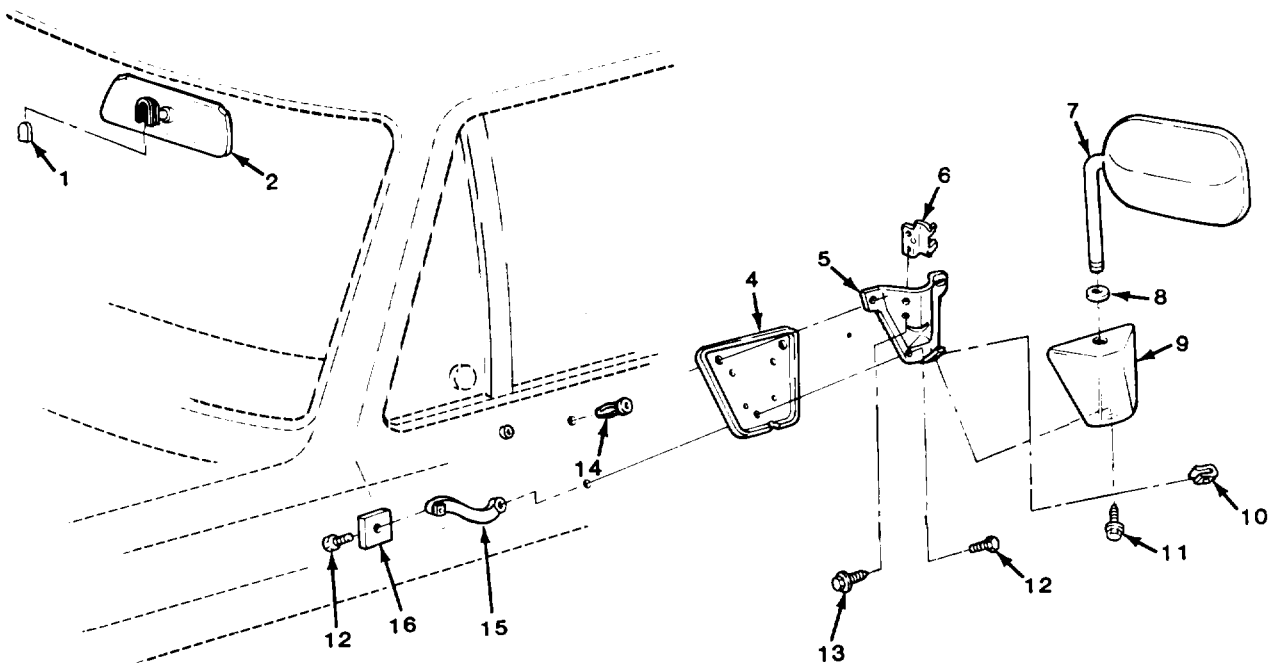

TA511042

FIGURE 200. REARVIEW MIRRORS.

| SECTION II (1) ITEM NO | (2) SMR CODE | (3) CAGEC | TM9-2320-289-20P (4) PART NUMBER | (5) DESCRIPTION AND USABLE ON CODES (UOC) | (6) QTY |
|---------------------------------|--------------------|--------------|---|--|------------|
| GROUP 2202 ACCESSORY ITEMS | | | | | |
| FIG. 200 REARVIEW MIRRORS | | | | | |
| 1 | PAOZZ | 11862 | 9831062 | SUPPORT,REARVIEW MI INCLUDES GLUE UOC:194,208,209,231 | 1 |
| 2 | PAOZZ | 11862 | 918656 | MIRROR ASSEMBLY,REA UOC:194,208,209,231 | 1 |
| 3 | ACOOO | 11862 | 14072485 | MIRROR ASSEMBLY,REA LEFT UOC:194,208,209,210,230,231,252 | 1 |
| 3 | ACOOO | 11862 | 14072486 | MIRROR ASSEMBLY,REA RIGHT UOC:194,208,209,210,230,231,252 | 1 |
| 4 | PAOZZ | 11862 | 14008191 | .GASKET UOC:194,208,209,210,230,231,252 | 1 |
| 5 | PAOZZ | 11862 | 14007429 | .BRACKET,MIRROR UOC:194,208,209,210,230,231,252 | 1 |
| 6 | PAOZZ | 11862 | 14007430 | .CLAMP,REAR VIEW MIR UOC:194,208,209,210,230,231,252 | 1 |
| 7 | PAOZZ | 11862 | 14072487 | .MIRROR ASSEMBLY, REA UOC:194,208,209,210,230,231,252 | 1 |
| 7 | PAOZZ | 11862 | 15634659 | .MIRROR,ASSEMBLY,REA UOC:254,256 | 1 |
| 7 | PAOZZ | 11862 | 15634660 | .MIRROR ASSEMBLY,REA UOC:254,256 | 1 |
| 8 | PAOZZ | 11862 | 14007435 | .GROMMET,NONMETALLIC UOC:194,208,209,210,230,231,252 | 1 |
| 9 | PAOZZ | 11862 | 14072489 | .COVER,MIRROR,REAR V LEFT UOC:194,208,209,210,230,231,252 | 1 |
| 10 | PAOZZ | 11862 | 52351724 | NUT,SHEET SPRING | 2 |
| 11 | PAOZZ | 11862 | 15554576 | SCREW,ASSEMBLED WAS | 2 |
| 12 | PAOZZ | 11862 | 14007511 | BOLT,ASSEMBLED WASH | 8 |
| 13 | PAOZZ | 24617 | 9426277 | BOLT | 4 |
| 14 | PAOZZ | 11862 | 14005953 | SHIELD,EXPANSION UOC:194,208,209,210,230,231,252 | 4 |
| 15 | PAOZZ | 11862 | 14007541 | ARM,REARVIEW MIRROR LEFT UOC:194,208,209,210,230,231,252 | 1 |
| 15 | PAOZZ | 11862 | 14007542 | ARM,REARVIEW MIRROR RIGHT UOC:194,208,209,210,230,231,252 | 1 |
| 16 | PAOZZ | 11862 | 14007539 | WASHER,FLAT | 2 |
| END OF FIGURE | | | | | |

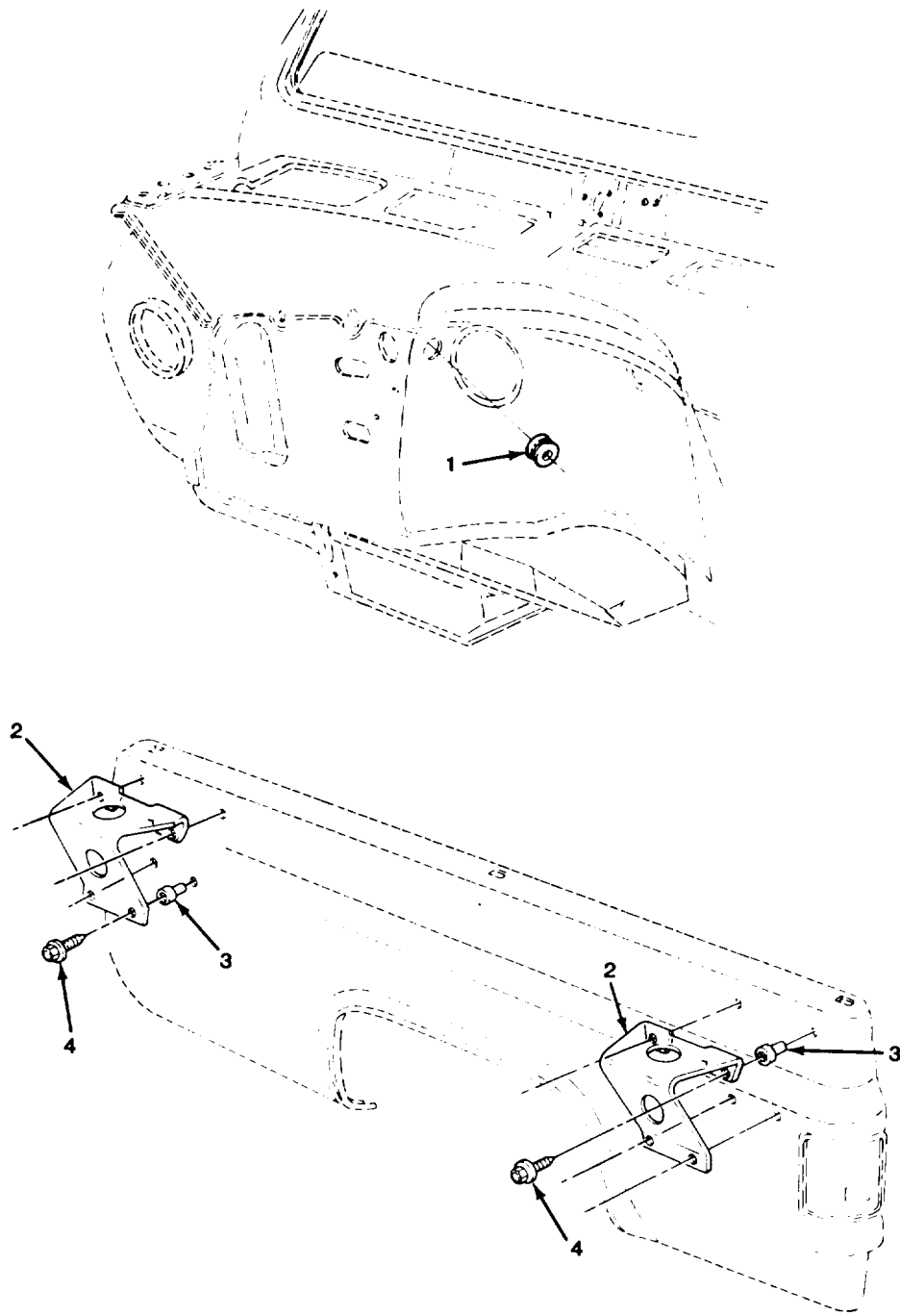

TA511043

FIGURE 201. ANTENNA MOUNTING (ALL EXCEPT M1009 AND M1010).

| SECTION II | | | | TM9-2320-289-20P | | |
|------------|-------|-------|----------|--|-----|--|
| (1) | (2) | (3) | (4) | (5) | (6) | |
| ITEM | SMR | | PART | | | |
| NO | CODE | CAGEC | NUMBER | DESCRIPTION AND USABLE ON CODES (UOC) | QTY | |
| | | | | GROUP 2202 ACCESSORY ITEMS | | |
| | | | | FIG. 201 ANTENNA MOUNTING (ALL EXCEPT M1009 AND M1010) | | |
| 1 | PAOZZ | 11862 | 14076298 | GROMMET, NOMETALLIC | 1 | |
| | | | | UOC: 194, 208, 230, 252, 254, 256 | | |
| 2 | PAOZZ | 11862 | 14072445 | BRACKET, ANGLE | 4 | |
| | | | | UOC: 194, 208, 230, 252, 254, 256 | | |
| 3 | PAOZZ | 11862 | 15599994 | NUT, PLAIN, BLIND RIV | 16 | |
| | | | | UOC: 194, 208, 230, 231, 252, 254, 256 | | |
| 4 | PAOZZ | 11862 | 9440300 | SCREW, CAP, HEXAGON H | 16 | |
| | | | | UOC: 194, 208, 230, 252, 254, 256 | | |
| | | | | END OF FIGURE | | |

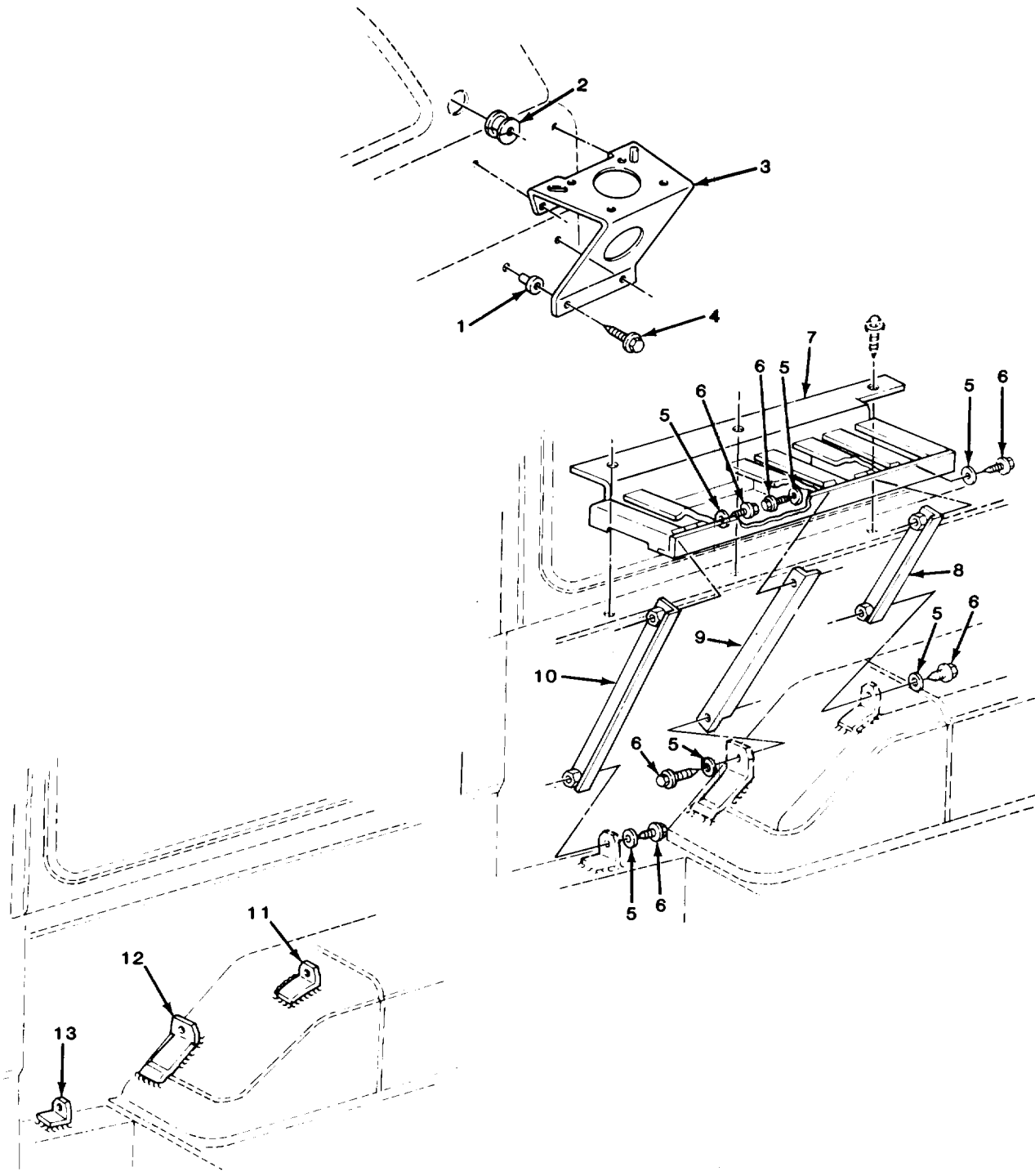

TA511044

FIGURE 202. RADIO AND ANTENNA BRACKETS (M1009).

| SECTION II (1) ITEM NO | (2) SMR CODE | (3) CAGEC | TM9-2320-289-20P (4) PART NUMBER | (5) DESCRIPTION AND USABLE ON CODES (UOC) | (6) QTY |
|--|--------------------|--------------|---|--|------------|
| GROUP 2202 ACCESSORY ITEMS | | | | | |
| FIG. 202 RADIO AND ANTENNA BRACKETS (M1009) | | | | | |
| 1 | PAOZZ | 11862 | 15599994 | NUT,PLAIN,BLIND RIV UOC: 209 | 8 |
| 2 | PAOZZ | 11862 | 15599990 | GROMMET, NONMETALLIC UOC: 209 | 2 |
| 3 | PAOZZ | 11862 | 14072445 | BRACKET, ANGLE UOC: 209 | 2 |
| 4 | PAOZZ | 11862 | 9440300 | SCREW, CAP, HEXAGON H UOC: 209 | 8 |
| 5 | PAOZZ | 96906 | MS35340-45 | WASHER, LOCK UOC: 209 | 6 |
| 6 | PAOZZ | 96906 | MS90728-34 | BOLT, MACHINE UOC: 209 | 6 |
| 7 | PAOZZ | 11862 | 15599962 | BRACKET UOC: 209 | 1 |
| 8 | PAOZZ | 11862 | 14072441 | BRACKET, ANGLE UOC: 209 | 1 |
| 9 | PAOZZ | 11862 | 14072440 | BRACKET, ANGLE UOC: 209 | 1 |
| 10 | PAOZZ | 11862 | 14072439 | BRACKET, ANGLE UOC: 209 | 1 |
| 11 | PAOZZ | 11862 | 15599964 | BRACKET, ANGLE UOC: 209 | 1 |
| 12 | PAOZZ | 11862 | 15599963 | BRACKET, DOUBLE ANGL UOC: 209 | 1 |
| 13 | PAOZZ | 11862 | 14072442 | BRACKET, ANGLE UOC: 209 | 1 |
| END OF FIGURE | | | | | |

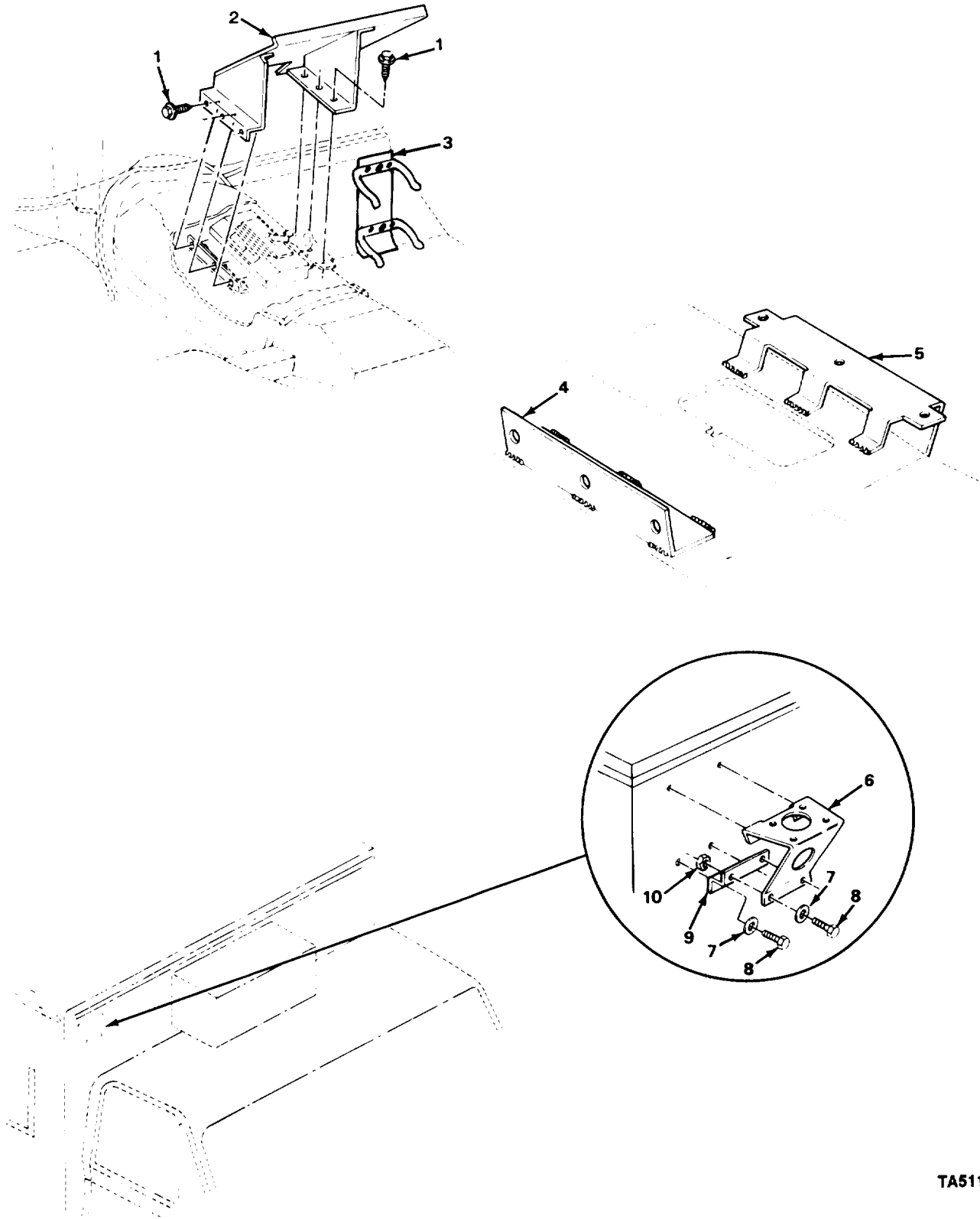

TA511045

FIGURE 203. RADIO, FIRE EXTINGUISHER, AND ANTENNA BRACKETS (M1010).

| SECTION II | | | | TM9-2320-289-20P | | |
|--|-------|-------|------------|---------------------------------------|-----|--|
| (1) | (2) | (3) | (4) | (5) | (6) | |
| ITEM | SMR | | PART | | | |
| NO | CODE | CAGEC | NUMBER | DESCRIPTION AND USABLE ON CODES (UOC) | QTY | |
| GROUP 2202 ACCESSORY ITEMS | | | | | | |
| FIG. 203 RADIO, FIRE EXTINGUISHER, AND ANTENNA BRACKETS (M1010) | | | | | | |
| 1 | PAOZZ | 24617 | 9425117 | BOLT, MACHINE UOC: 210 | 6 | |
| 2 | PAOZZ | 11862 | 14075846 | BRACKET, DOUBLE ANGL UOC: 210 | 1 | |
| 3 | PAOZZ | 19207 | 7357009 | BRACKET, FIRE EXTING UOC: 210 | 1 | |
| 6 | PAOZZ | 25022 | 99-4602-1 | BRACKET, ANGLE UOC: 210 | 1 | |
| 7 | PAOZZ | 96906 | MS35338-45 | WASHER, LOCK UOC: 210 | 6 | |
| 8 | PAOZZ | 96906 | MS90728-34 | BOLT, MACHINE UOC: 210 | 6 | |
| 9 | PAOZZ | 25022 | 99-4341-1 | BRACKET, DOUBLE ANGL UOC: 210 | 1 | |
| 10 | PAOZZ | 96906 | MS35691-9 | NUT, PLAIN, HEXAGON UOC: 210 | 2 | |
| END OF FIGURE | | | | | | |

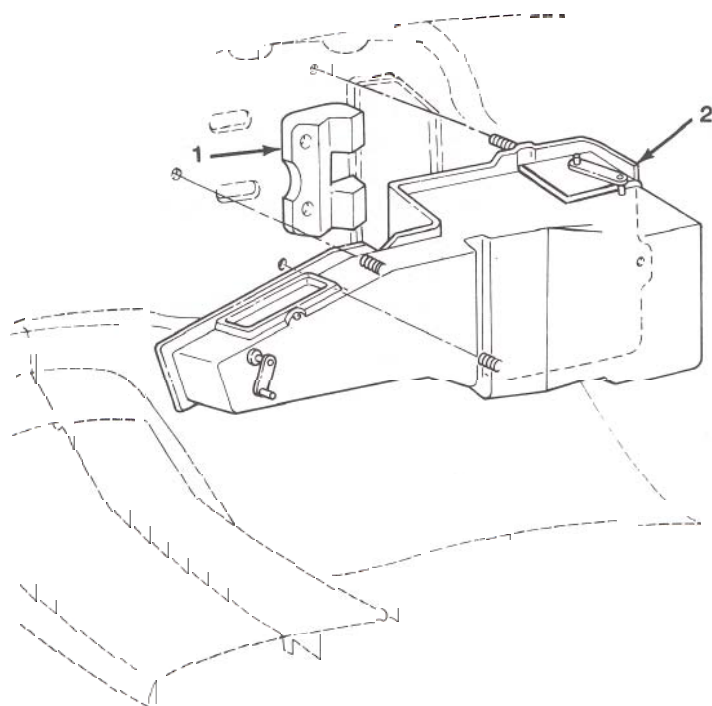

TA511046

FIGURE 204. HEATER ASSEMBLY

| SECTION II | | TM9-2320-289-20P | | | |
|------------|-------|------------------|---------|---|-----|
| (1) | (2) | (3) | (4) | (5) | (6) |
| ITEM | SMR | | PART | | |
| NO | CODE | CAGEC | NUMBER | DESCRIPTION AND USABLE ON CODES (UOC) | QTY |
| | | | | GROUP 2207 WINTERIZATION EQUIPMENT | |
| | | | | FIG. 204 HEATER ASSEMBLY | |
| 1 | PAOZZ | 11862 | 6273325 | SEAL,RUBBER SPECIAL | 1 |
| 2 | AC000 | 11862 | 3054308 | HEATER,ASM FOR COMPONENT PARTS SEE FIG 205 | 1 |
| | | | | END OF FIGURE | |

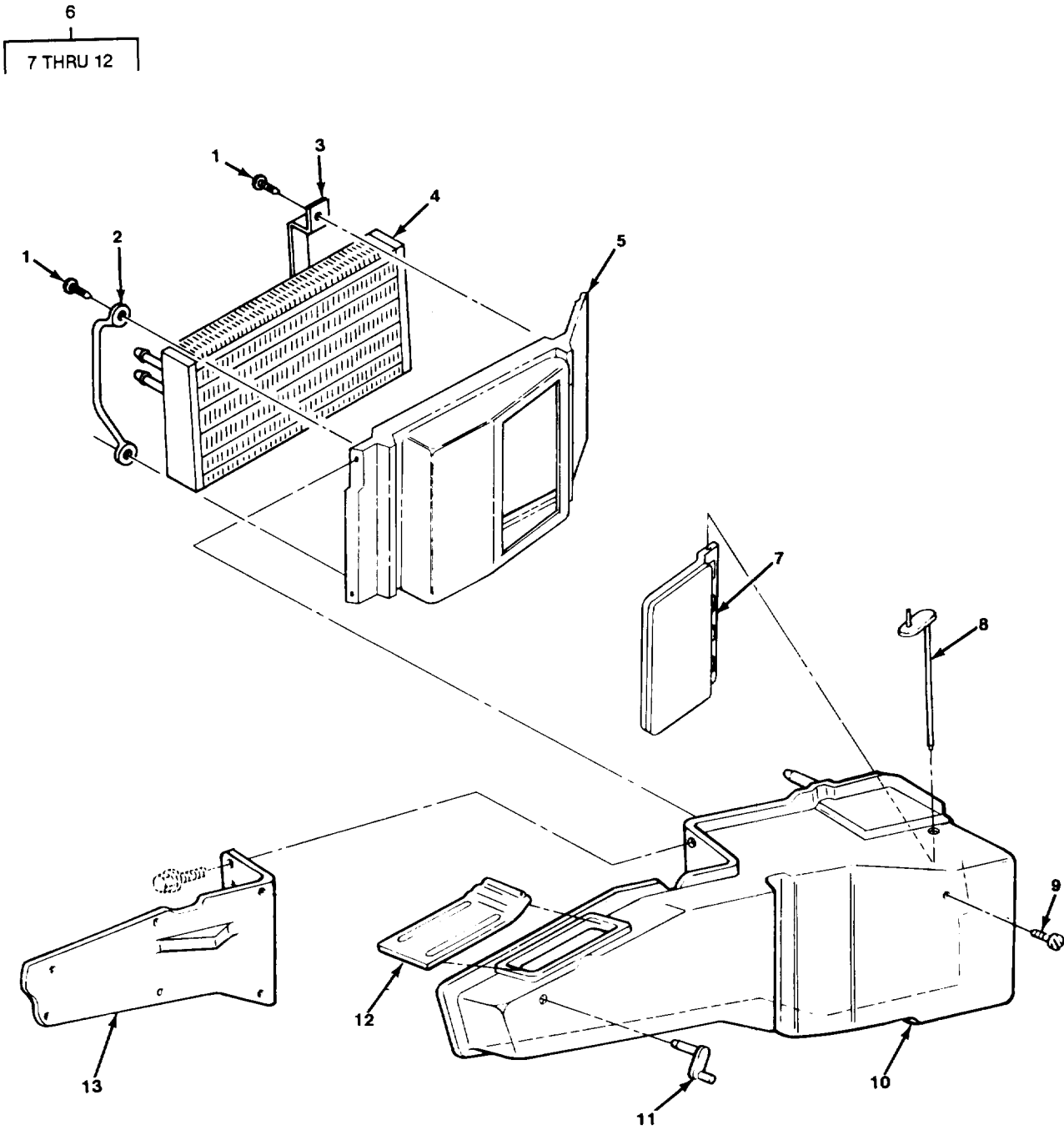

TA511047

FIGURE 205. HEATER ASSEMBLY COMPONENTS.

| SECTION II (1) | ITEM (2) | SMR (3) | TM9-2320-289-20P (4) | (5) | (6) |
|-------------------|-------------|------------|-------------------------|---|-----|
| NO | CODE | CAGEC | PART NUMBER | DESCRIPTION AND USABLE ON CODES (UOC) | QTY |
| | | | | GROUP 2207 WINTERIZATION EQUIPMENT | |
| | | | | FIG. 205 HEATER ASSEMBLY COMPONENTS | |
| 1 | PAOZZ | 24617 | 9419699 | BOLT,MACHINE UOC:194,208,209,210,230,231,252,254 | 4 |
| 2 | PAOZZ | 11862 | 3025501 | STRAP,RETAINING | 1 |
| 3 | PAOZZ | 11862 | 3024673 | STRAP,RETAINING | 1 |
| 4 | PAOZZ | 11862 | 3027247 | CORE,HEATER ASSEMBL | 1 |
| 5 | PAOZZ | 11862 | 3048083 | SHROUD,VALVE SEAT | 1 |
| 6 | PAOZZ | 11862 | 3054315 | HOUSING,HEATER COMP | 1 |
| 7 | PAOZZ | 11862 | 3024867 | .VALVE,HEATER CONTRC | 1 |
| 8 | PAOZZ | 11862 | 3030075 | .SHAFT AND LEVER ASS | 1 |
| 9 | PAOZZ | 24617 | 11500999 | .SCREW,ASSEMBLED WAS | 1 |
| 10 | PAOZZ | 27462 | 3054316 | .HOUSING ASSEMBLY, HE | 1 |
| 11 | PAOZZ | 11862 | 3030072 | .SHAFT AND LEVER ASS | 1 |
| 12 | PAOZZ | 11862 | 3027308 | .VALVE,DEFROSTER | 1 |
| 13 | PAOZZ | 11862 | 3048067 | PLATE AND BOLT ASSE | 1 |
| | | | | END OF FIGURE | |

4
5 THRU 13

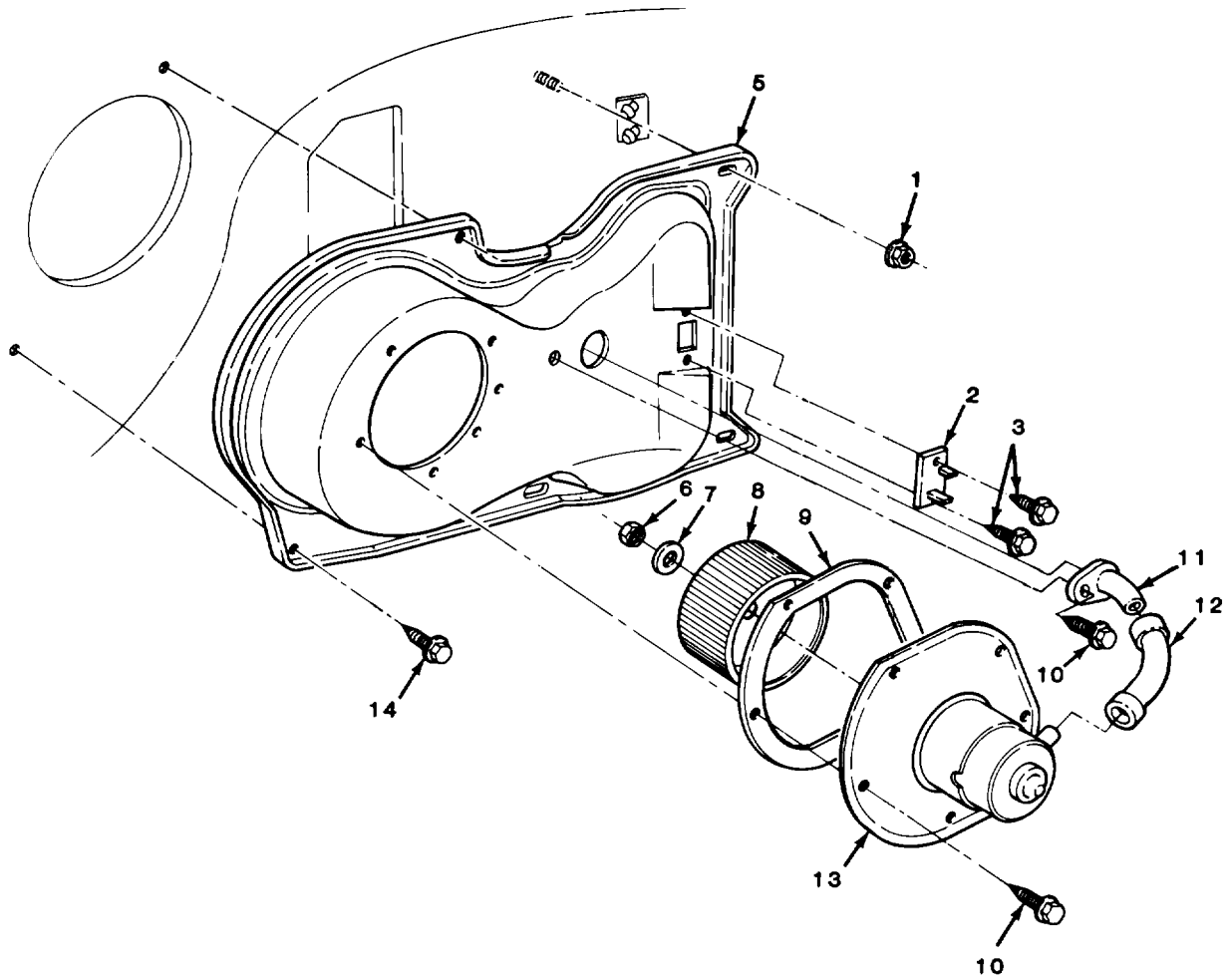

TA511048

FIGURE 206. HEATER BLOWER MOTOR ASSEMBLY AND COMPONENT PARTS.

| SECTION II (1) | SMR (2) | CAGEC (3) | TM9-2320-289-20P PART NUMBER (4) | DESCRIPTION AND USABLE ON CODES (UOC) GROUP 2207 WINTERIZATION EQUIPMENT FIG. 206 HEATER BLOWER MOTOR ASSEMBLY AND COMPONENT PARTS | (6) |
|-------------------|------------|--------------|---|---|-----|
| ITEM NO | CODE | | | | QTY |
| 1 | PAOZZ | 24617 | 11506003 | NUT, PLAIN, ASSEMBLED | 3 |
| 2 | PAOZZ | 11862 | 500890 | RESISTOR, FIXED, WIRE | 1 |
| 3 | PAOZZ | 11862 | 11513932 | SCREW, ASSEMBLED WAS | 2 |
| 4 | AOOOO | 11862 | 3058097 | BLOWER ASM | 1 |
| 5 | PAOZZ | 11862 | 3029730 | .CASE ASSEMBLY, BLOWE | 1 |
| 6 | PAOZZ | 11862 | 3042351 | .NUT, SHEET SPRING | 1 |
| 7 | PAOZZ | 11862 | 3015545 | .WWASHER, FAN SUPPORT | 1 |
| 8 | PAOZZ | 11862 | 3037550 | .IMPELLER, FAN, CENTRI | 1 |
| 9 | PAOZZ | 11862 | 3039873 | .GASKET | 1 |
| 10 | PAOZZ | 11862 | 11500742 | .SCREW, TAPPING | 6 |
| 11 | PAOZZ | 11862 | 3013475 | .ELBOW, TUBE | 1 |
| 12 | PAOZZ | 11862 | 3036927 | .ELBOW, TUBE | 1 |
| 13 | PAOZZ | 11862 | 22020945 | .MOTOR, DIRECT CURREN | 1 |
| 14 | PAOZZ | 24617 | 11500997 | SCREW, ASSEMBLED WAS | 2 |

END OF FIGURE

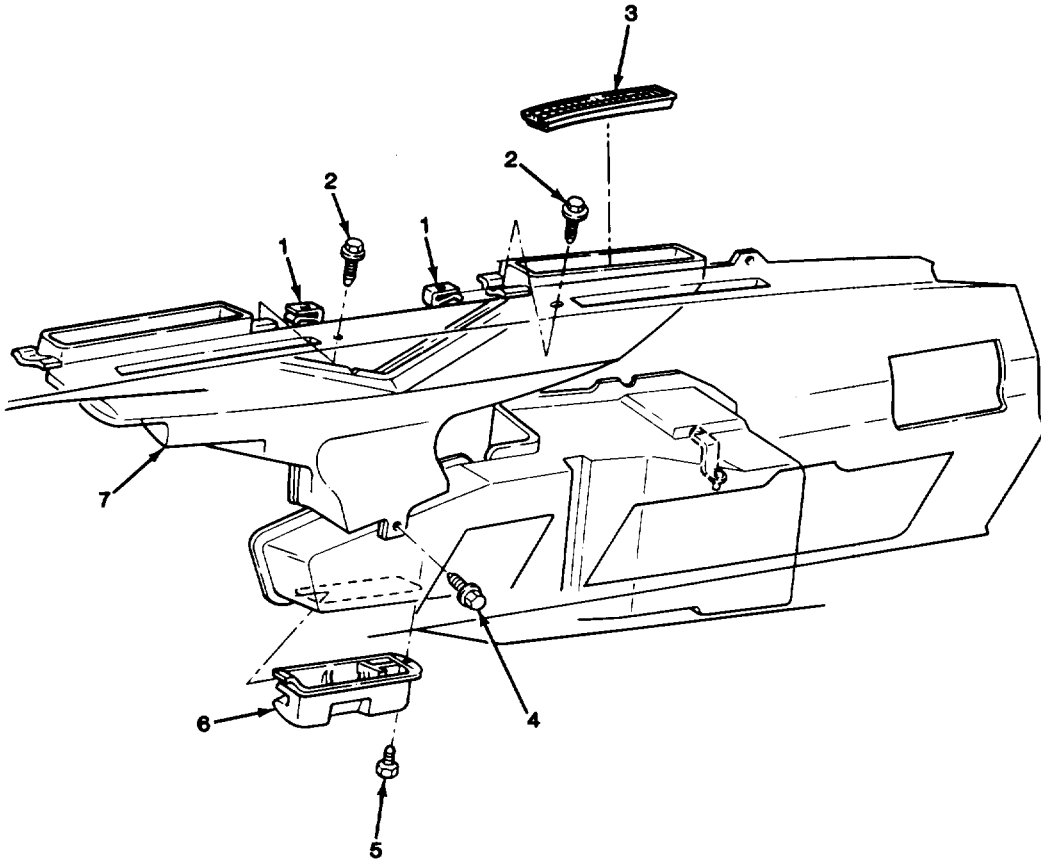

TA511049

FIGURE 207. HEATER ASSEMBLY AIR DUCTS.

| SECTION II | | | | TM9-2320-289-20P | | |
|------------|-------|-------|----------|---------------------------------------|-----|-----|
| (1) | (2) | (3) | (4) | (5) | (6) | |
| ITEM | SMR | | PART | | | |
| NO | CODE | CAGEC | NUMBER | DESCRIPTION AND USABLE ON CODES (UOC) | | QTY |
| | | | | GROUP 2207 WINTERIZATION EQUIPMENT | | |
| | | | | FIG. 207 HEATER ASSEMBLY AIR DUCTS | | |
| 4 | PAOZZ | 24617 | 9440025 | SCREW,TAPPING | | 1 |
| 5 | PAOZZ | 24617 | 11503396 | SCREW,ASSEMBLED WAS | | 1 |
| 6 | PAOZZ | 11862 | 14013122 | DUCT ASSEMBLY,HEATI RIGHT | | 1 |
| | | | | END OF FIGURE | | |

4
5 THRU 8

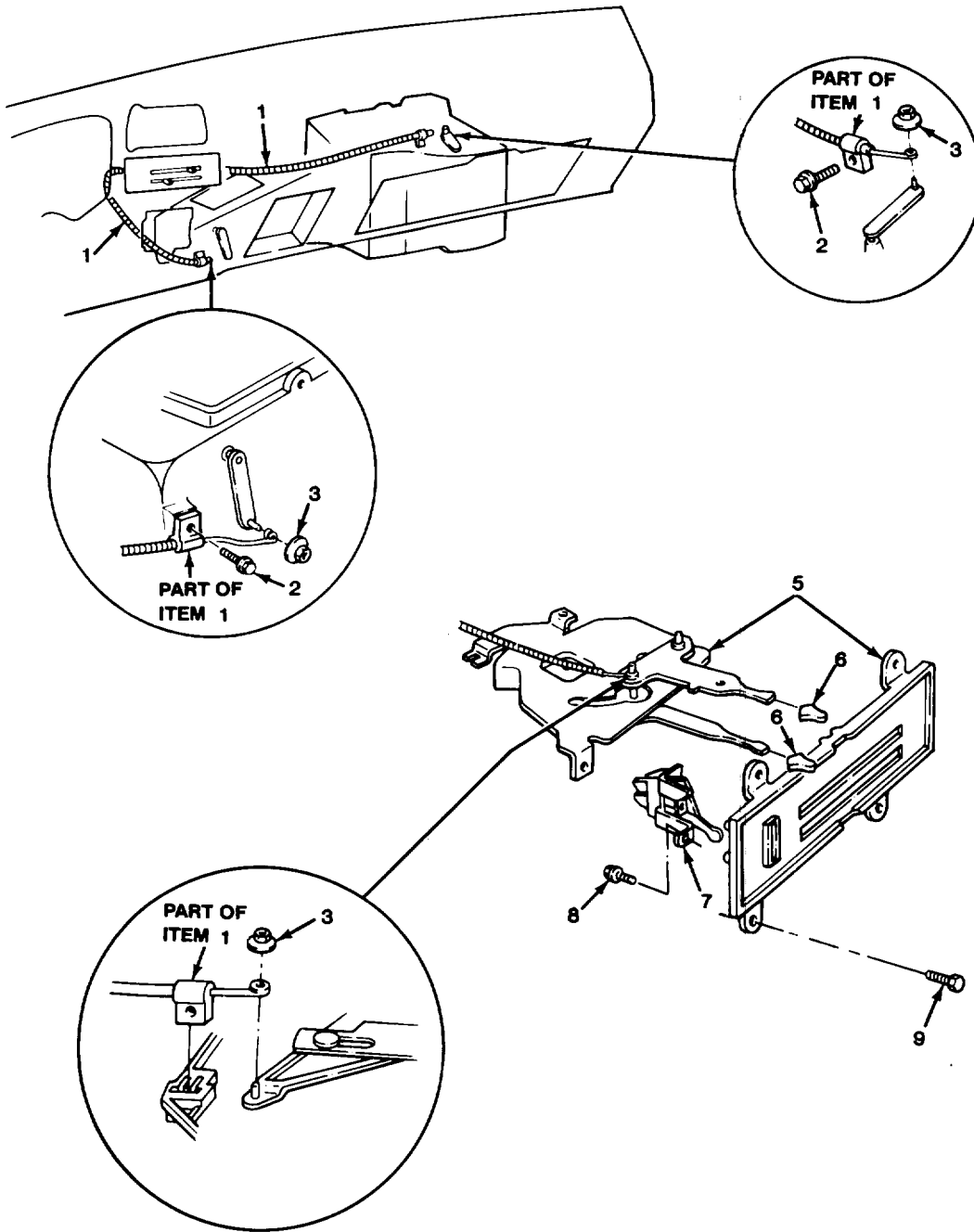

TA511050

FIGURE 208. HEATER CABLE AND CONTROL ASSEMBLY

| SECTION II | | | | TM9-2320-289-20P | |
|--|-------|-------|------------|---------------------------------------|-----|
| (1) | (2) | (3) | (4) | (5) | (6) |
| ITEM | SMR | | PART | | |
| NO | CODE | CAGEC | NUMBER | DESCRIPTION AND USABLE ON CODES (UOC) | QTY |
| GROUP 2207 WINTERIZATION EQUIPMENT | | | | | |
| FIG. 208 HEATER CABLE AND CONTROL ASSEMBLY | | | | | |
| 1 | PAOZZ | 11862 | 6258364 | CONTRO ASSEMBLY,PU | 2 |
| 2 | PAOZZ | 96906 | MS51850-86 | SCREW,TAPPING | 2 |
| 3 | PAOZZ | 11862 | 11501937 | NUT | 4 |
| 4 | PAOOO | 11862 | 16034561 | CONTROL,HEATER | 1 |
| 5 | PAOZZ | 11862 | 1226174 | .PARTS KIT,HEATER CO | 1 |
| 6 | PAOZZ | 11862 | 336406 | .KNOB | 2 |
| 7 | PAOZZ | 16758 | 16015256 | .SWITCH,LEVER | 1 |
| 8 | PAOZZ | 24617 | 9419663 | .SCREW,TAPPING | 2 |
| 9 | PAOZZ | 24617 | 9415163 | SCREW,ASSEMBLED WAS | 4 |

END OF FIGURE

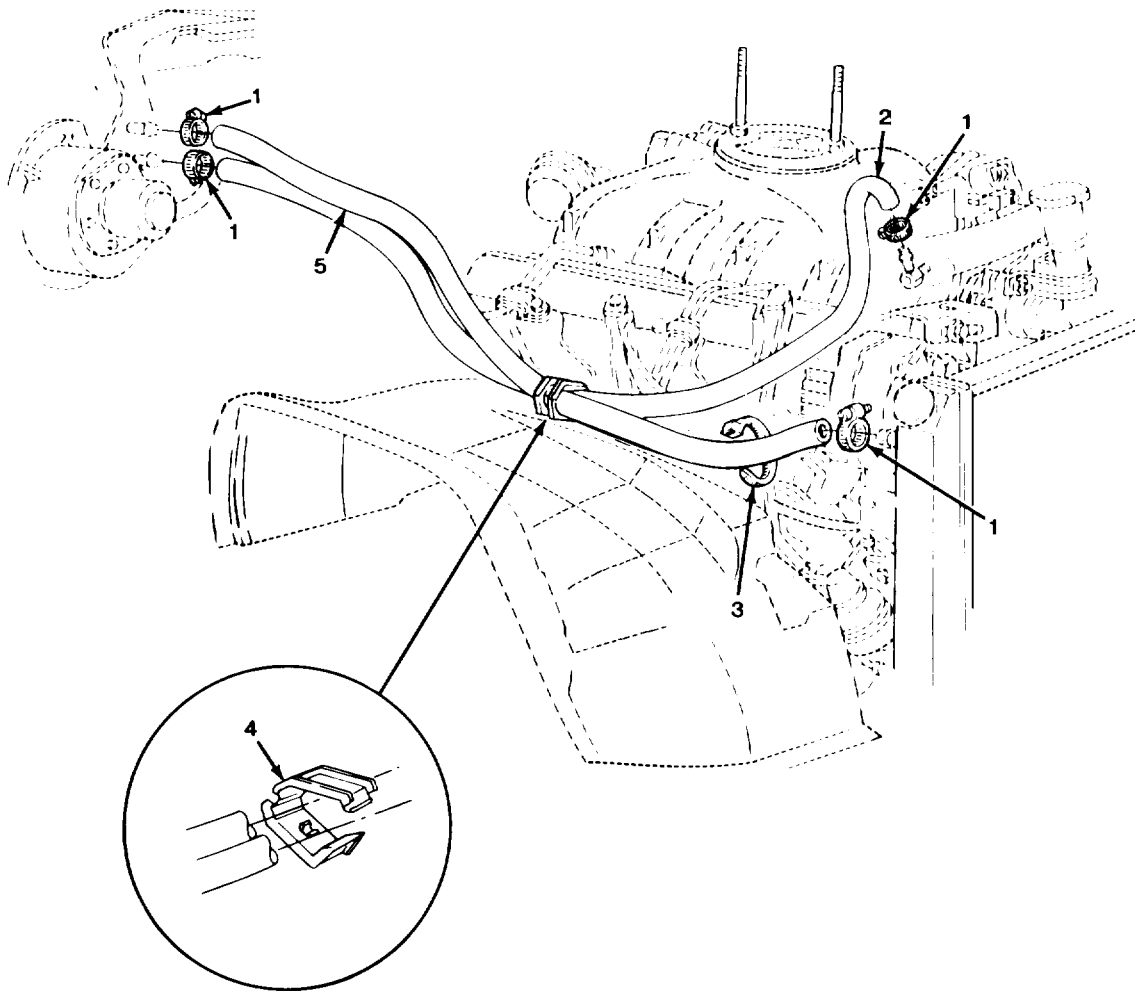

TA511051

FIGURE 209. HEATER HOSES.

| SECTION II | | | | TM9-2320-289-20P | | |
|------------|-------|-------|-------------|--|-----|-----|
| (1) | (2) | (3) | (4) | (5) | (6) | |
| ITEM | SMR | | PART | | | |
| NO | CODE | CAGEC | NUMBER | DESCRIPTION AND USABLE ON CODES (UOC) | | QTY |
| | | | | GROUP 2207 WINTERIZATION EQUIPMENT | | |
| | | | | FIG. 209 HEATER HOSES | | |
| 1 | PAOZZ | 96906 | MS35842-11 | CLAMP,HOSE | | 4 |
| 2 | MOOZZ | 11862 | 487425 | HOSE HEATER INLET (48.00" LG) MAKE FROM HOSE,P/N 482420 UOC:210 | | 1 |
| 2 | MOOZZ | 11862 | 482995 | HOSE,NONMETALLIC (42.00" LG) MAKE FROM HOSE,P/N 495692 UOC:194,208,209,230,252,254,256 | | 1 |
| 3 | PAOZZ | 11862 | 12337820 | STRAP,LINE SUPPORTI UOC:210,230 | | 1 |
| 4 | PAOZZ | 11862 | 3825416 | CLAMP,LOOP | | 1 |
| 5 | MOOZZ | 11862 | 10012288-45 | HOSE,PREFORMED (44.75" LG) MAKE FROM HOSE,P/N 482420 | | 1 |
| | | | | END OF FIGURE | | |

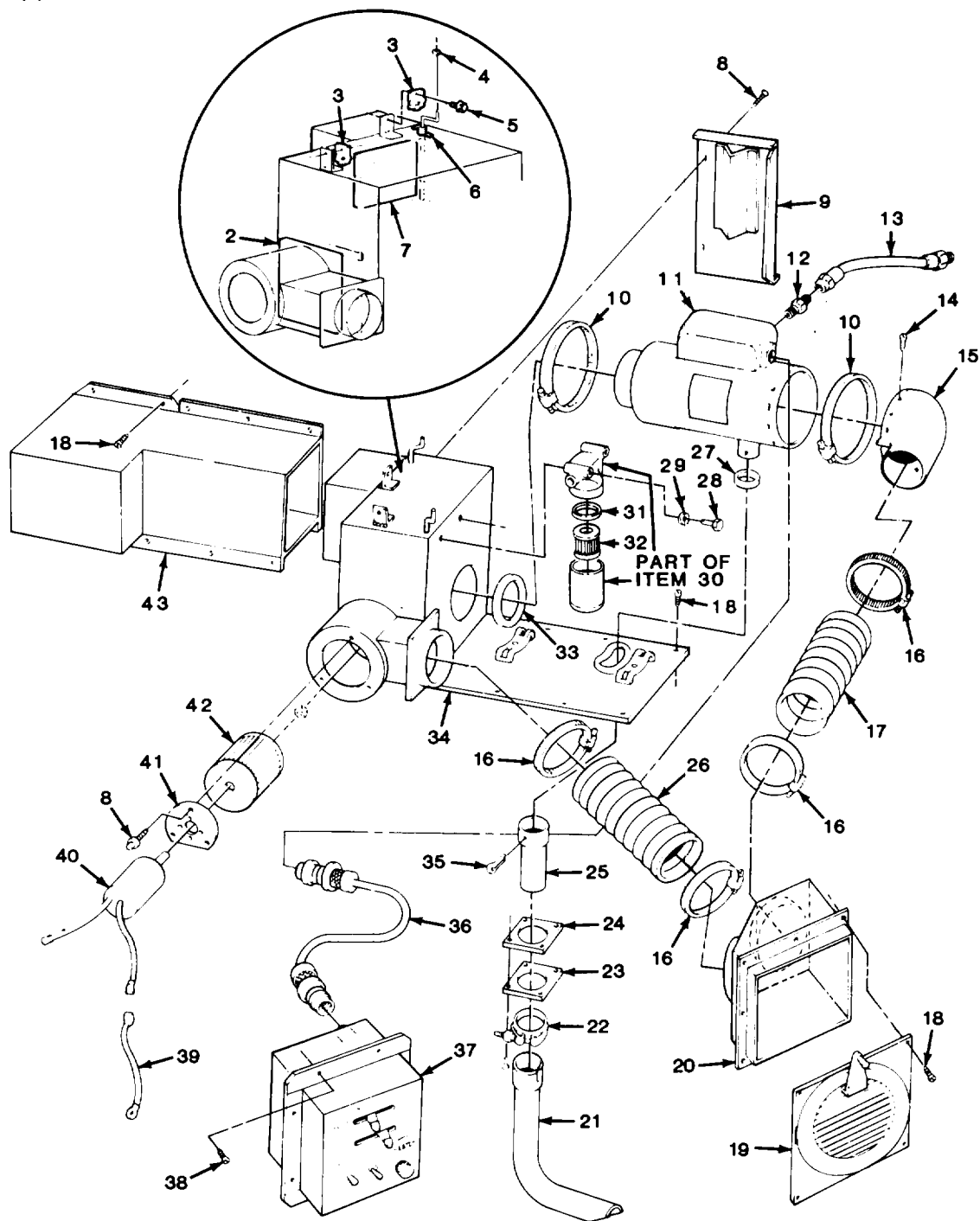
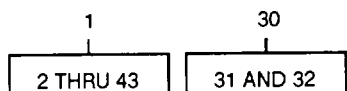

TA511052

FIGURE 210. PERSONNEL HEATER ASSEMBLY (M1010).

| SECTION II (1) ITEM NO | (2) SMR CODE | (3) CAGEC | TM9-2320-289-20P (4) PART NUMBER | (5) DESCRIPTION AND USABLE ON CODES (UOC) GROUP 2207 WINTERIZATION EQUIPMENT FIG. 210 PERSONNEL HEATER ASSEMBLY (M1010) | (6) QTY |
|---------------------------------|--------------------|--------------|---|---|------------|
| 1 | A0000 | 25022 | 22-0871 | PARTS KIT,MANIFOLD UOC:210 | 1 |
| 2 | PAOZZ | 99688 | 58636 | .GASKET UOC:210 | 1 |
| 3 | PAOZZ | 99688 | 58659 | .CLIP,SPRING TENSION UOC:210 | 2 |
| 4 | PAOZZ | 99688 | 62229 | .PUSH ON NUT UOC:210 | 2 |
| 5 | PAOZZ | 96906 | MS51861-24 | .SCREW,TAPPING UOC:210 | 2 |
| 6 | PAOZZ | 99688 | 58627 | .SPRING,HELICAL,TORS UOC:210 | 1 |
| 7 | PAOZZ | 99688 | 58637 | .GASKET UOC:210 | 1 |
| 8 | PAOZZ | 24617 | 9421073 | .SCREW,TAPPING UOC:210 | 7 |
| 9 | PAOZZ | 99688 | 85941 | .COVER,DOOR UOC:210 | 1 |
| 10 | PAOZZ | 96906 | MS35842-16 | .CLAMP,HOSE UOC:210 | 2 |
| 11 | PAOFF | 78385 | 10530B | .HEATER,VEHICULAR,CC UOC:210 | 1 |
| 12 | PAOZZ | 72983 | 248X4 | .ADAPTER,STRAIGHT,PI UOC:210 | 1 |
| 13 | PAOZZ | 99688 | 58625 | .HOSE ASSEMBLY,NONME UOC:210 | 1 |
| 14 | PAOZZ | 96906 | MS35206-247 | .SCREW,MACHINE UOC:210 | 4 |
| 15 | PAOZZ | 99688 | 58623 | .ADAPTER,AIR CONDITI UOC:210 | 1 |
| 16 | PAOZZ | 96906 | MS35842-15 | .CLAMP,HOSE UOC:210 | 4 |
| 17 | MOOZZ | 99688 | 58628 | .HOSE,AIR DUCT (CUT TO 16.0" LG)MAKE FROM HOSE,P/N 319029 UOC:210 | 1 |
| 18 | PAOZZ | 96906 | MS21141-U0604 | .RIVET,BLIND UOC:210 | 8 |
| 19 | PFOZZ | 99688 | 784030 | .VENTILATOR,AIR CIRC UOC:210 | 1 |
| 20 | XOOZZ | 99688 | 78405 | .VENT,HEATER UOC:210 | 1 |
| 21 | PAOZZ | 99688 | 58649 | .PIPE,EXHAUST UOC:210 | 1 |
| 22 | PAOZZ | 99688 | 58620 | .CLAMP,HOSE UOC:210 | 1 |
| 23 | PAOZZ | 99688 | 46090 | .COLLAR,AIR CONDITIO UOC:210 | 1 |

| SECTION II | | | | | |
|------------|-------|-------|------------------|--|-----|
| (1) | (2) | (3) | TM9-2320-289-20P | (5) | (6) |
| ITEM | SMR | | PART | | |
| NO | CODE | CAGEC | NUMBER | DESCRIPTION AND USABLE ON CODES (UOC) | QTY |
| 24 | PAOZZ | 99688 | 58635 | .GASKET UOC: 210 | 1 |
| 25 | PAOZZ | 99688 | 58651 | .CONNECTOR, EXHAUST P UOC: 210 | 1 |
| 26 | MOOZZ | 99688 | 58629 | .HOSE, AIR DUCT (CUT TO 23.0"LG) MAKE FROM HOSE, P/N 319029 UOC: 210 | 1 |
| 27 | PAOZZ | 99688 | 58632 | .GASKET UOC: 210 | 1 |
| 28 | PAOZZ | 96906 | MS51849-70 | .SCREW, MACHINE UOC: 210 | 2 |
| 29 | PAOZZ | 6906 | MS27183-42 | .WASHER, FLAT UOC: 210 | 2 |
| 30 | PAOOO | 96906 | MS51085-1 | .FILTER, FLUID UOC: 210 | 1 |
| 31 | PAOZZ | 96906 | MS29513-125 | .PACKING, PREFORMED UOC: 210 | 1 |
| 32 | PAOZZ | 90005 | 26422-B | .FILTER ELEMENT, FLUI UOC: 210 | 1 |
| 33 | POOZZ | 99688 | 58624 | .GASKET UOC: 210 | 1 |
| 34 | PFOZZ | 99688 | 85942 | .BASE, HEATER UOC: 210 | 1 |
| 35 | PAOZZ | 96906 | MS24665-446 | .PIN, COTTER UOC: 210 | 1 |
| 36 | PAOZZ | 99688 | 65148 | .WIRING HARNESS, BRAN UOC: 210 | 1 |
| 37 | PAOFF | 99688 | 859430 | .PANEL, HEATER CONTRO UOC: 210 | 1 |
| 38 | PAOZZ | 96906 | MS20600B6W4 | .RIVET, BLIND UOC: 210 | 28 |
| 39 | PAOZZ | 99688 | 65149 | .LEAD, ELECTRICAL UOC: 210 | 1 |
| 40 | PAOZZ | 0A7R8 | PV23135R | .MOTOR, DIRECT CURREN 24 VOLT D.C. UOC: 210 | 1 |
| 41 | PAOZZ | 99688 | 46023 | .PLATE, MOUNTING, GROM UOC: 210 | 1 |
| 42 | PAOZZ | 99688 | 58634 | .IMPELLER, FAN, CENTRI UOC: 210 | 1 |
| 43 | PFOZZ | 99688 | 78406 | .DUCT, FRESH AIR UOC: 210 | 1 |

END OF FIGURE

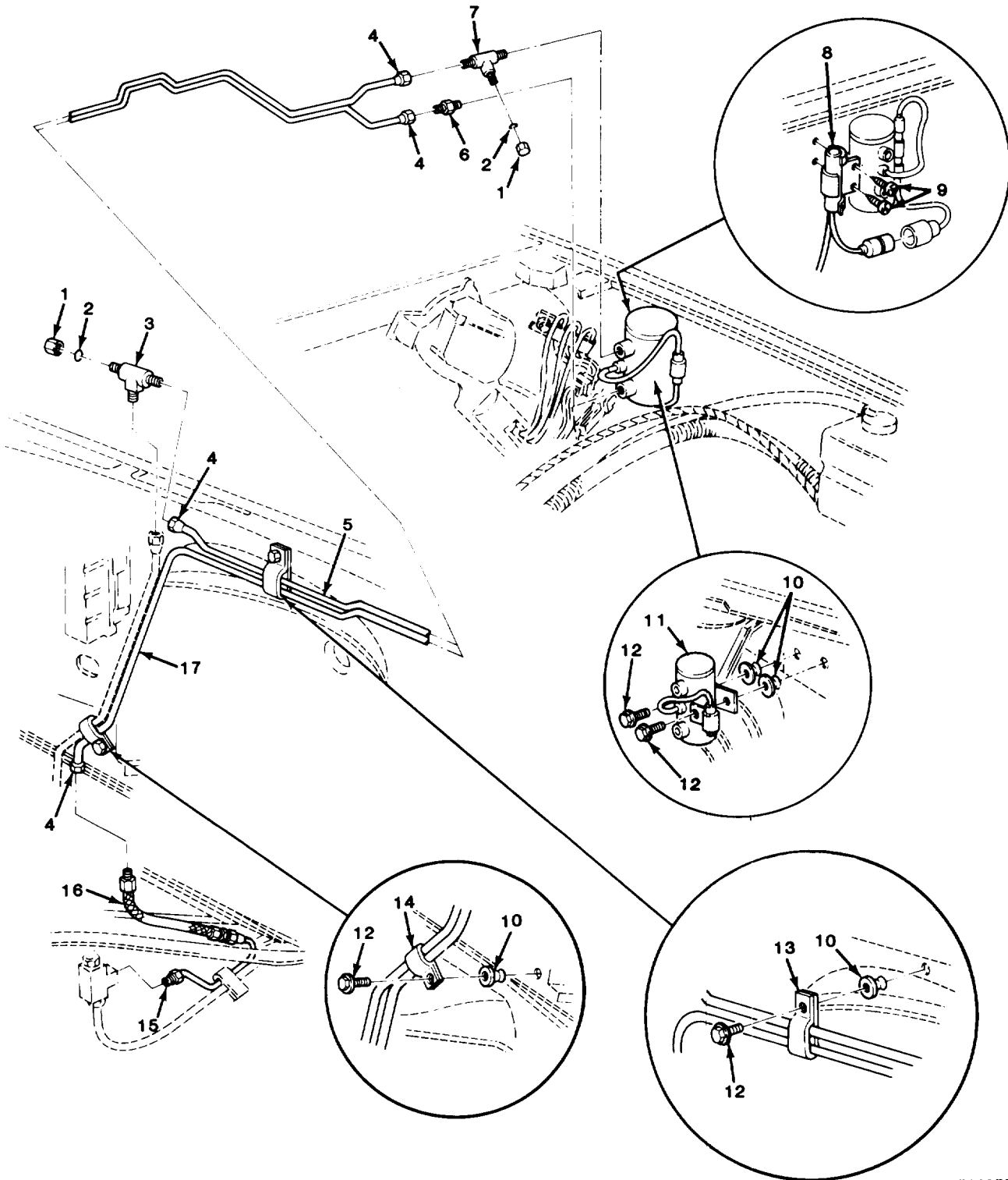

TA511058

FIGURE 211. PERSONNEL HEATER FUEL PUMP, LINES, AND RELATED PARTS (M1010).

| SECTION II (1) ITEM NO | (2) SMR CODE | (3) CAGEC | TM9-2320-289-20P (4) PART NUMBER | (5) DESCRIPTION AND USABLE ON CODES (UOC) | (6) QTY |
|--|--------------------|--------------|---|---|------------|
| GROUP 2207 WINTERIZATION EQUIPMENT | | | | | |
| FIG. 211 PERSONNEL HEATER FUEL PUMP, LINES, AND RELATED PARTS | | | | | |
| 1 | PAOZZ | 24617 | 9409761 | NUT, PLAIN, CAP UOC: 210, 230 | 2 |
| 2 | PAOZZ | 11862 | 9409754 | WASHER, FINISHING UOC: 210, 230 | 2 |
| 3 | PAOZZ | 93061 | 144F-5 | TEE, TUBE UOC: 210, 230 | 1 |
| 5 | MFOZZ | 11862 | 14072371 | PIPE ASM-AUX HTR (44.45"LG) MAKE UOC: 210, 230 | 1 |
| 6 | PAOZZ | 81343 | SAEJ513 | ADAPTER, STRAIGHT, PI UOC: 210, 230 | 1 |
| 8 | PAOZZ | 11862 | 14072347 | SWITCH, HEATER FUEL UOC: 210, 230 | 1 |
| 9 | PAOZZ | 24617 | 9415163 | SCREW, ASSEMBLED WAS UOC: 210, 230 | 2 |
| 10 | PAOZZ | 11862 | 14005953 | SHIELD, EXPANSION UOC: 210, 230 | 4 |
| 11 | PAOZZ | 96906 | MS51321-1 | PUMP, FUEL, ELECTRICAL UOC: 210, 230 | 1 |
| 12 | PAOZZ | 11862 | 14007511 | BOLT, ASSEMBLED WASH UOC: 210, 230 | 4 |
| 13 | PAOZZ | 11862 | 343444 | CLAMP, LOOP UOC: 210, 230 | 1 |
| 14 | PAOZZ | 11862 | 14004512 | CLAMP, LOOP UOC: 210, 230 | 1 |
| 15 | PAOZZ | 16764 | 110200 | ADAPTER, STRAIGHT, PI UOC: 210, 230 | 1 |
| 16 | PAOZZ | 11862 | 14072368 | HOSE ASSEMBLY, NONMETAL UOC: 210, 230 | 1 |
| 17 | MFOZZ | 11862 | 14072369 | PIPE ASM-AUX HTR (65.22"LG) MAKE FROM TUBE, P/N 1324714 UOC: 210, 230 | 1 |
| END OF FIGURE | | | | | |

8
9 THRU 27

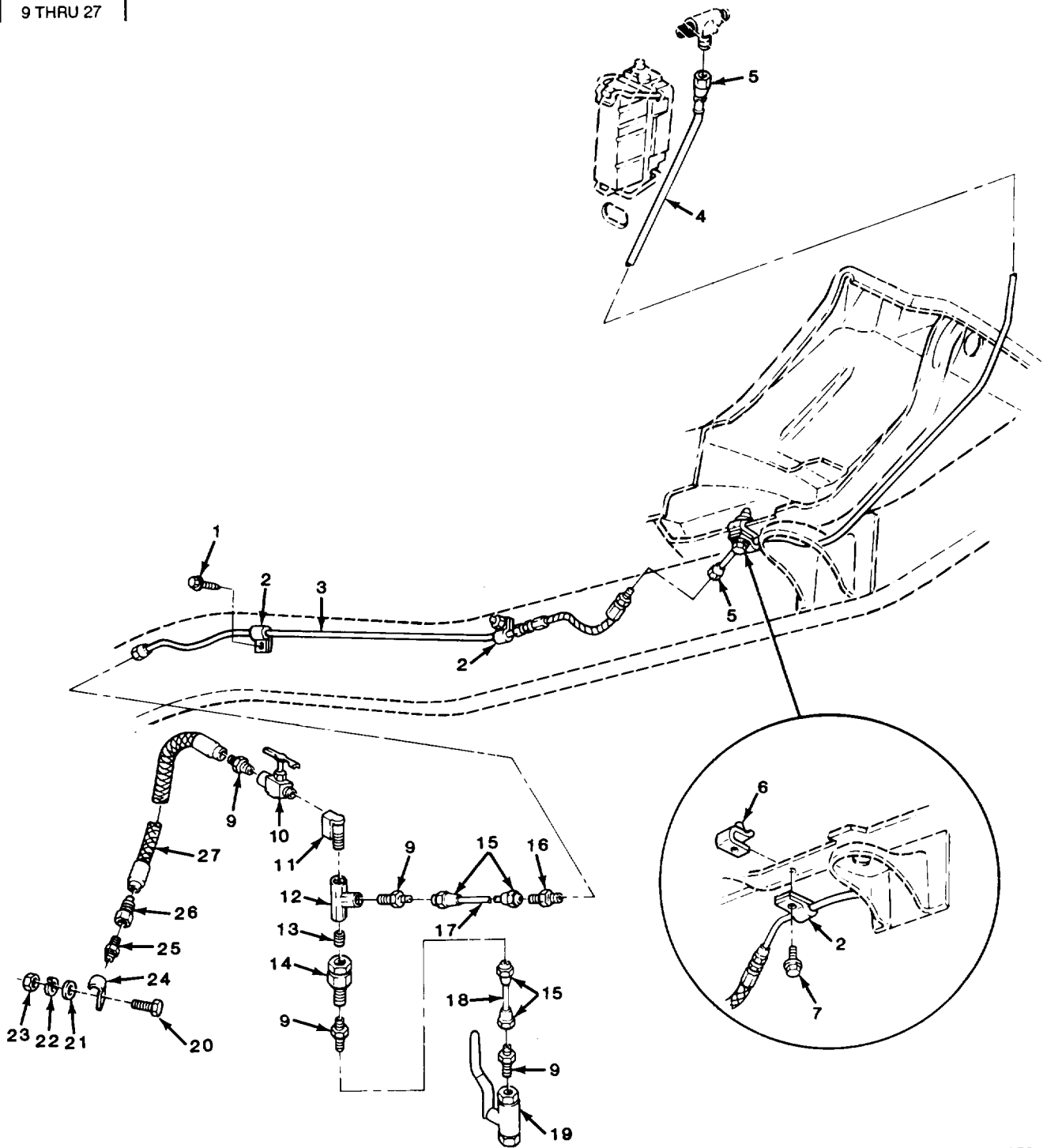

TA511059

FIGURE 212. PERSONNEL HEATER FUEL LINES AND RELATED PARTS (M1010).

| SECTION II | | | | TM9-2320-289-20P | | |
|------------|-------|-------|-------------|---|-----|-----|
| (1) | (2) | (3) | (4) | (5) | (6) | |
| ITEM | SMR | | PART | | | |
| NO | CODE | CAGEC | NUMBER | DESCRIPTION AND USABLE ON CODES (UOC) | | QTY |
| | | | | GROUP 2207 WINTERIZATION EQUIPMENT L | | |
| | | | | FIG. 212 PERSONNEL HEATER FUEL LINES AND RELATED PARTS (M1010) | | |
| 1 | PAOZZ | 11862 | 11504447 | SCREW,TAPPING UOC: 210, 230 | | 1 |
| 2 | PAOZZ | 96906 | MS21333-110 | CLAMP, LOOP UOC: 210, 230 | | 3 |
| 3 | PAOZZ | 11862 | 14063324 | HOSE, ASSEMBLY, NONME UOC: 210, 230 | | 1 |
| 6 | PAOZZ | 24617 | 1494253 | NUT, CLIP-ON UOC: 210, 230 | | 1 |
| 7 | PAOZZ | 96906 | MS90728-31 | BOLT, MACHINE UOC: 210, 230 | | 1 |
| | | | | END OF FIGURE | | |

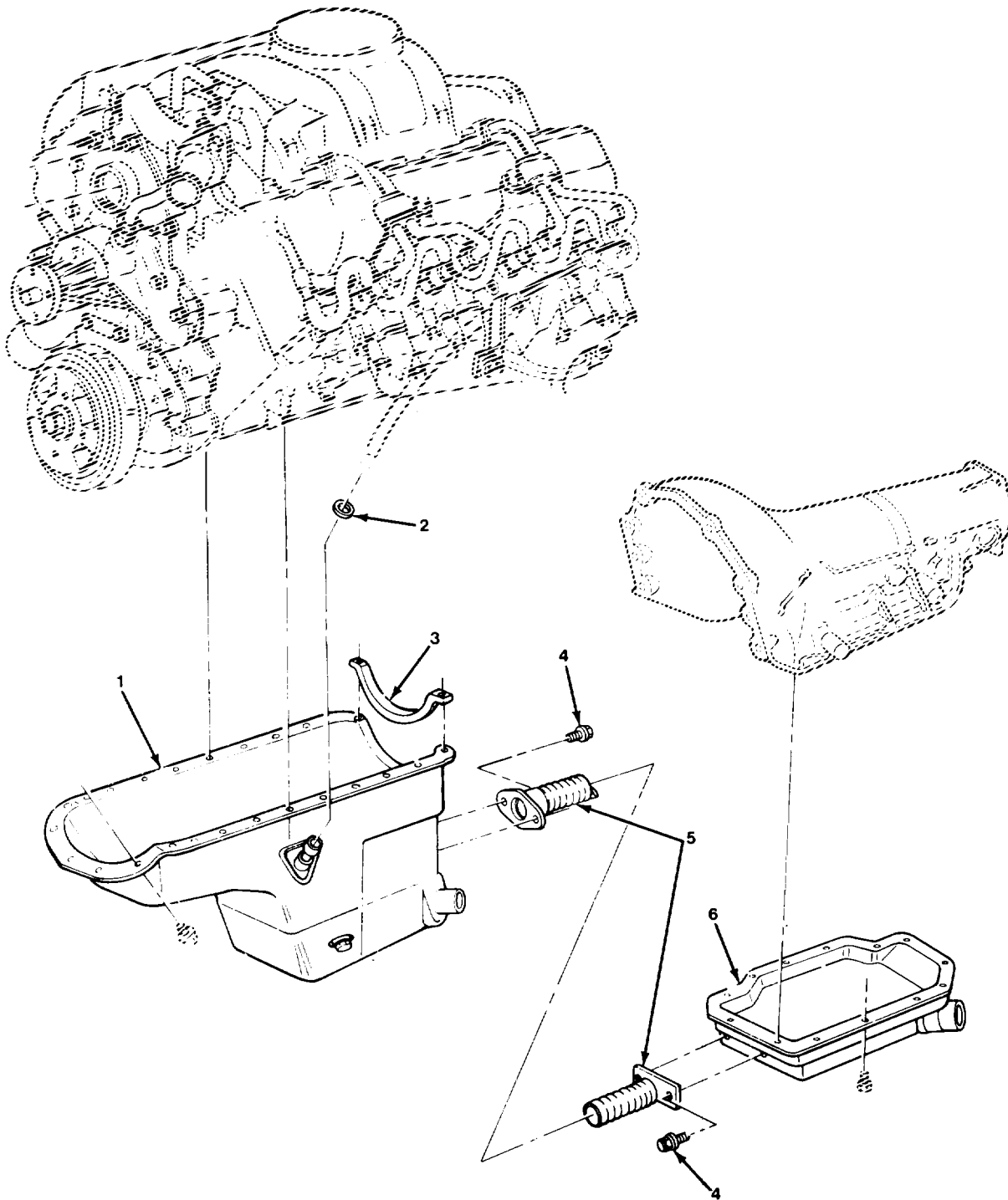

TA511061

FIGURE 213. TRANSMISSION AND OIL PAN.

| SECTION II | | | | TM9-2320-289-20P | |
|------------|-------|-------|----------|---------------------------------------|-----|
| (1) | (2) | (3) | (4) | (5) | (6) |
| ITEM | SMR | | PART | | |
| NO | CODE | CAGEC | NUMBER | DESCRIPTION AND USABLE ON CODES (UOC) | QTY |
| | | | | GROUP 33 SPECIAL PURPOSE KITS | |
| | | | | GROUP 3303 WINTERIZATION KITS | |
| | | | | FIG. 213 TRANSMISSION AND OIL PAN | |
| 2 | PAOZZ | 24617 | 274244 | PACKING, PREFORMED | 1 |
| 3 | PAOZZ | 11862 | 14022683 | SEAL, NONMETALLIC SP | 1 |
| 4 | PAOZZ | 11862 | 9439930 | SCREW, CAP, HEXAGON H | 4 |
| 5 | PAOZZ | 11862 | 15599200 | PIPE, EXHAUST | 1 |
| 6 | PAOZZ | 11862 | 15599201 | OIL, PAN AND HEAT EX | 1 |
| 7 | PAOZZ | 11862 | 337185 | PLUG, MACHINE THREAD | 1 |
| 8 | PAOZZ | 11862 | 14079550 | GASKET | 1 |
| | | | | END OF FIGURE | |

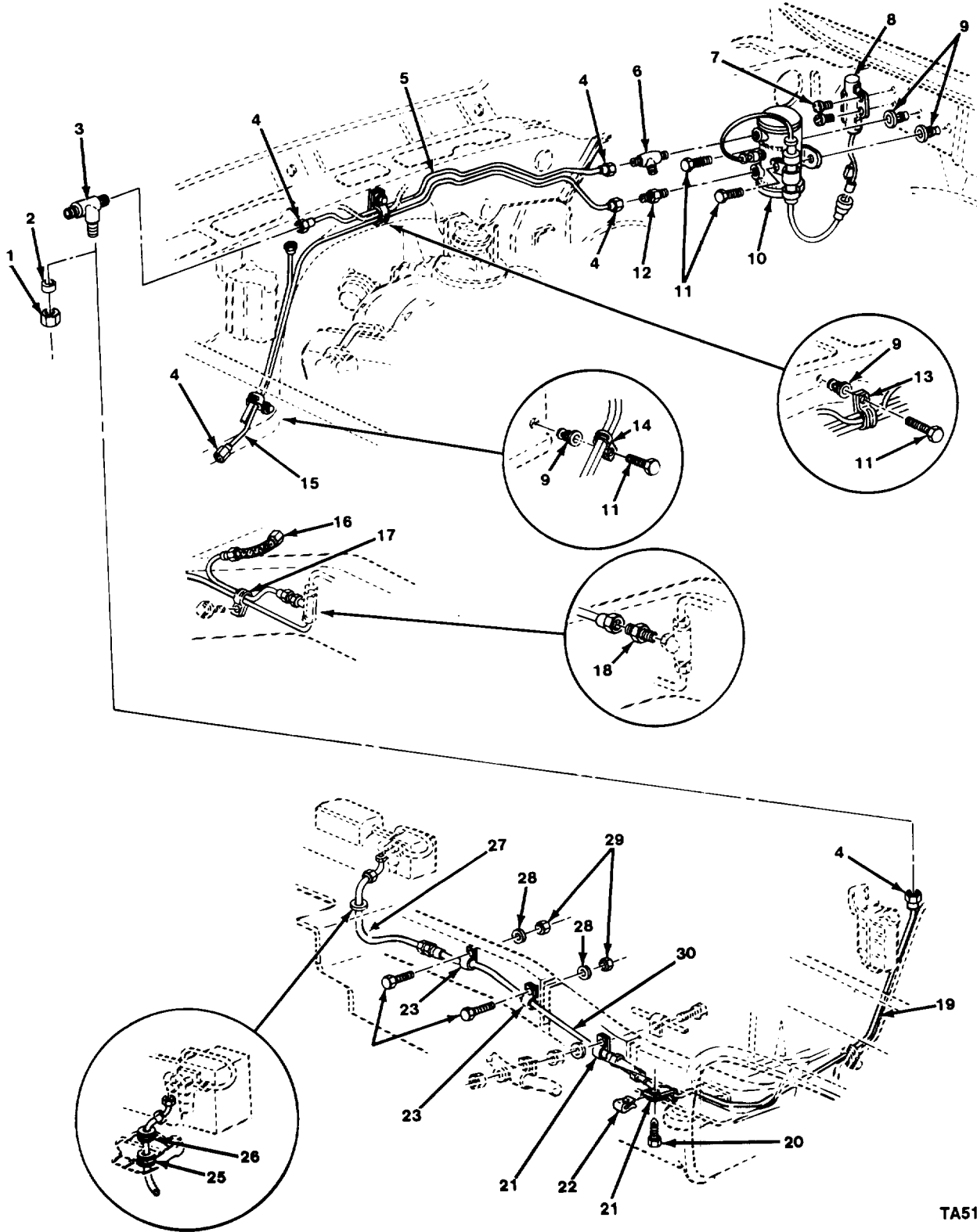

TA511062

FIGURE 214. AUXILIARY HEATER FUEL PUMP, LINES, AND RELATED PARTS (M1008).

| SECTION II (1) ITEM NO | (2) SMR CODE | (3) CAGEC | TM9-2320-289-20P (4) PART NUMBER | (5) DESCRIPTION AND USABLE ON CODES (UOC) | (6) QTY |
|---------------------------------|--------------------|--------------|---|--|------------|
| | | | | GROUP 3303 SPECIAL PURPOSE KITS | |
| | | | | FIG. 214 AUXILIARY HEATER FUEL PUMP, LINES, AND RELATED PARTS (M1008) | |
| 1 | PAOZZ | 24617 | 9409761 | NUT, PLAIN, CAP UOC: 209, 230, 231 | 1 |
| 2 | PAOZZ | 11862 | 9409754 | WASHER, FINISHING UOC: 209, 230, 231 | 1 |
| 3 | PAOZZ | 93061 | 144F-5 | TEE, TUBE UOC: 194, 208, 230, 231, 252, 254, 256 | 1 |
| 4 | PAOZZ | 81343 | 5 010111B | NUT, TUBE COUPLING UOC: 194, 208, 209, 230, 231, 252, 254, 256 | 6 |
| 5 | MFOZZ | 11862 | 14072371 | PIPE ASM-AUX HTR (44.45" LG) MAKE FROM TUBE, P/N 1324714 UOC: 194, 208, 209, 230, 231, 252, 254, 256 | 1 |
| 6 | PAOZZ | 24617 | 140642 | TEE, PIPE TO TUBE UOC: 194, 208, 230, 231, 252, 254, 256 | 1 |
| 7 | PAOZZ | 24617 | 9414713 | SCREW, TAPPING UOC: 194, 208, 230, 231, 252, 254, 256 | 2 |
| 8 | PAOZZ | 11862 | 14072347 | SWITCH, HEATER FUEL UOC: 194, 208, 209, 230, 231, 252, 254, 256 | 1 |
| 9 | PAOZZ | 11862 | 14005953 | SHIELD, EXPANSION UOC: 194, 208, 209, 230, 231, 252, 254, 256 | 4 |
| 10 | PAOZZ | 96906 | MS51321-1 | PUMP, FUEL, ELECTRICAL UOC: 194, 208, 209, 230, 231, 252, 254, 256 | 1 |
| 11 | PAOZZ | 11862 | 14007511 | BOLT, ASSEMBLED WASH UOC: 194, 208, 209, 230, 231, 252, 254, 256 | 2 |
| 12 | PAOZZ | 81240 | CM118749 | ADAPTER, STRAIGHT, PI UOC: 194, 208, 230, 231, 252, 254, 256 | 1 |
| 13 | PAOZZ | 11862 | 343444 | CLAMP, LOOP UOC: 194, 208, 230, 231, 252, 254, 256 | 1 |
| 14 | PAOZZ | 11862 | 14004512 | CLAMP, LOOP UOC: 194, 208, 230, 231, 252, 254, 256 | 1 |
| 15 | MFOZZ | 11862 | 14072369 | PIPE ASM-AUX HTR (65.22" LG) MAKE FROM TUBE, P/N1324714 UOC: 194, 208, 230, 231, 252, 254, 256 | 1 |
| 16 | PAOZZ | 11862 | 14072368 | HOSE ASSEMBLY, NONME UOC: 194, 208, 230, 231, 252, 254, 256 | 1 |
| 17 | PAOZZ | 11862 | 25527423 | CLAMP, LOOP UOC: 194, 208, 230, 231, 252, 254, 256 | 1 |
| 18 | PAOZZ | 16764 | 110200 | ADAPTER, STRAIGHT, PI UOC: 194, 208, 230, 231, 252, 254, 256 | 1 |
| 19 | PAOZZ | 11862 | 14063323 | TUBE ASSEMBLY, METAL UOC: 194, 208 | 1 |
| 20 | PAOZZ | 96906 | MS90728-31 | BOLT, MACHINE UOC: 194, 208 | 1 |
| | PAOZZ | 96906 | MS21333-110 | CLAMP, LOOP UOC: 194, 208, 230, 231, 252, 254, 256 | 2 |
| 22 | PAOZZ | 24617 | 1494253 | NUT, CLIP-ON UOC: 194, 208 | 1 |
| | PAOZZ | 96906 | MS21333-46 | CLAMP, LOOP | 2 |

| SECTION II | | | | TM9-2320-289-20P | | |
|------------|-------|-------|-------------|---|-----|-----|
| (1) | (2) | (3) | (4) | (5) | (6) | |
| ITEM | SMR | CAGEC | PART | | | |
| NO | CODE | | NUMBER | DESCRIPTION AND USABLE ON CODES (UOC) | | QTY |
| 24 | PAOZ | 96906 | MS90728-59 | UOC:194,208 SCREW,CAP,HEXAGON H UOC:194,208 | | 2 |
| 25 | PAOZZ | 11862 | 3886908 | GROMMET, NONMETALLIC UOC:194,208 | | 1 |
| 26 | PAOZZ | 96906 | MS35489-103 | GROMMET, NONMETALLIC UOC:194,208 | | 1 |
| 27 | PAOZZ | 11862 | 14076390 | HOSE ASSEMBLY, NONME UOC:194,208 | | 1 |
| 28 | PAOZZ | 11862 | 11500046 | WASHER, LOCK UOC:194,208 | | 2 |
| 29 | PAOZZ | 96906 | MS51967-8 | NUT, PLAIN, HEXAGON UOC:194,208 | | 2 |
| 30 | PAOZZ | 11862 | 14063324 | HOSE ASSEMBLY, NONME UOC:194,208 | | 1 |

END OF FIGURE

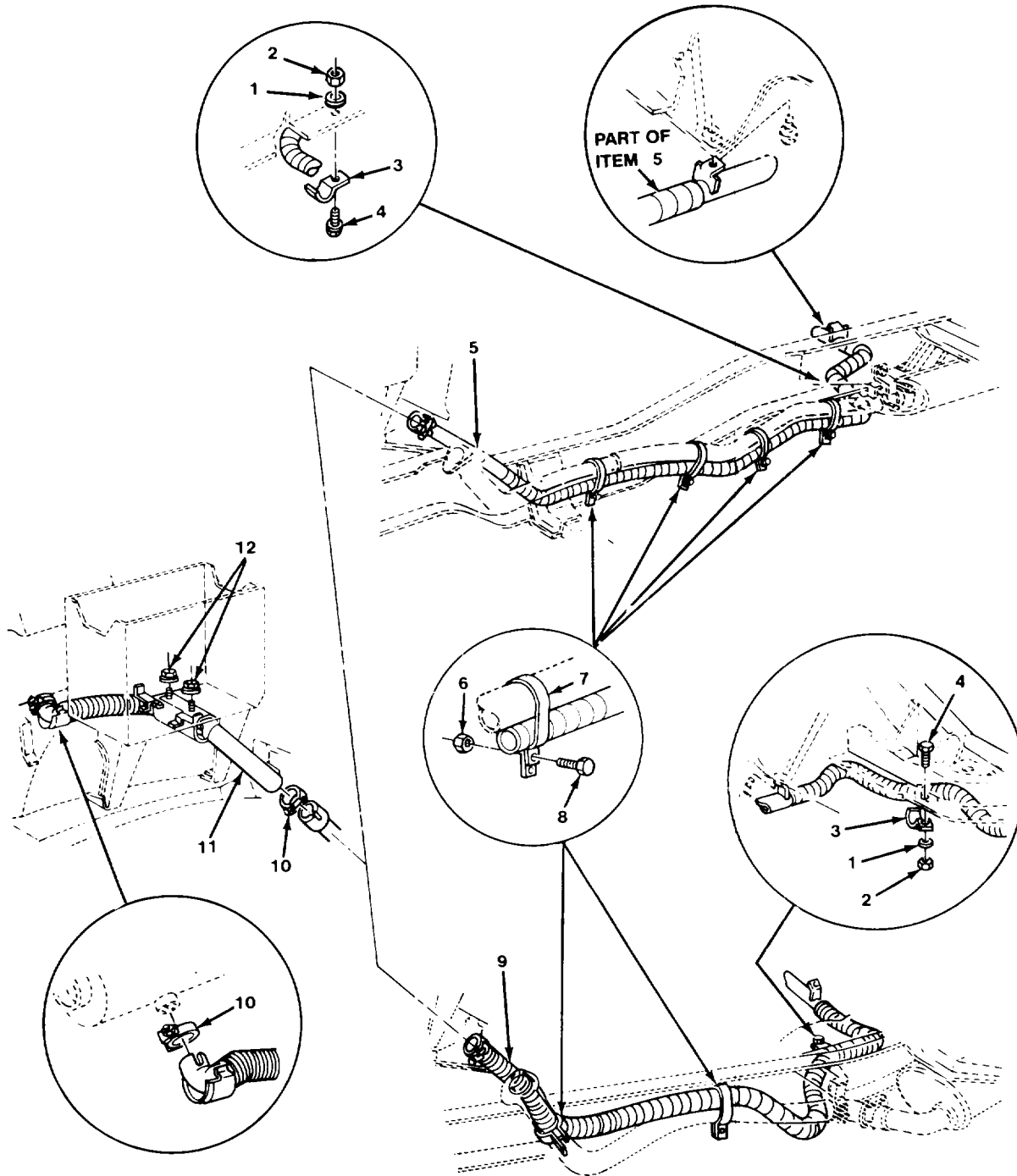

TA511063

FIGURE 215. WARM AIR HEATER EXHAUST (ALL EXCEPT M1010).

| SECTION II (1) ITEM NO | (2) SMR CODE | (3) CAGEC | TM9-2320-289-20P (4) PART NUMBER | (5) DESCRIPTION AND USABLE ON CODES (UOC) GROUP 3303 WINTERIZATION KITS FIG. 215 WARM AIR HEATER EXHAUST (ALL EXCEPT M1010) | (6) QTY |
|---------------------------------|--------------------|--------------|---|---|------------|
| 1 | PAOZZ | 96906 | MS27183-12 | WASHER, FLAT UOC: 194, 208, 209, 230, 231, 252, 254, 256 | 1 |
| 2 | PAOZZ | 96906 | MS51943-33 | NUT, SELF-LOCKING, HE UOC: 194, 208, 209, 230, 231, 252, 254, 256 | 1 |
| 3 | PAOZZ | 11862 | 120877 | STRAP, RETAINING UOC: 194, 208, 209, 230, 231, 252, 254, 256 | 1 |
| 4 | PAOZZ | 24617 | 9417350 | BOLT, ASSEMBLED WASH UOC: 194, 208, 209, 230, 231, 252, 254, 256 | 1 |
| 5 | PAOZZ | 11862 | 14075801 | PIPE, EXHAUST UOC: 194, 208, 230, 231, 252, 254, 256 | 1 |
| 6 | PAOZZ | 21450 | 131245 | NUT, SELF-LOCKING, HE UOC: 194, 208, 230, 231, 252, 254, 256 | 4 |
| 6 | PAOZZ | 21450 | 131245 | NUT, SELF-LOCKING, HE UOC: 209 | 2 |
| 7 | PAOZZ | 96906 | MS35842-15 | CLAMP, HOSE UOC: 194, 208, 230, 231, 252, 254, 256 | 4 |
| 7 | PAOZZ | 96906 | MS35842-15 | CLAMP, HOSE UOC: 209 | 2 |
| 8 | PAOZZ | 96906 | MS90728-8 | SCREW, CAP, HEXAGON H UOC: 194, 208, 230, 231, 252, 254, 256 | 4 |
| 8 | PAOZZ | 96906 | MS90728-8 | SCREW, CAP, HEXAGON H UOC: 209 | 2 |
| 9 | PAOZZ | 11862 | 15599211 | PIPE ASSEMBLY, EXHAU UOC: 209 | 1 |
| 10 | PAOZZ | 63208 | 650-24 | CLAMP, HOSE | 2 |
| 11 | XDOZZ | 11862 | 15599287 | PIPE | 1 |
| 12 | PAOZZ | 24617 | 9416918 | NUT, PLAIN, EXTENDED | 2 |

END OF FIGURE

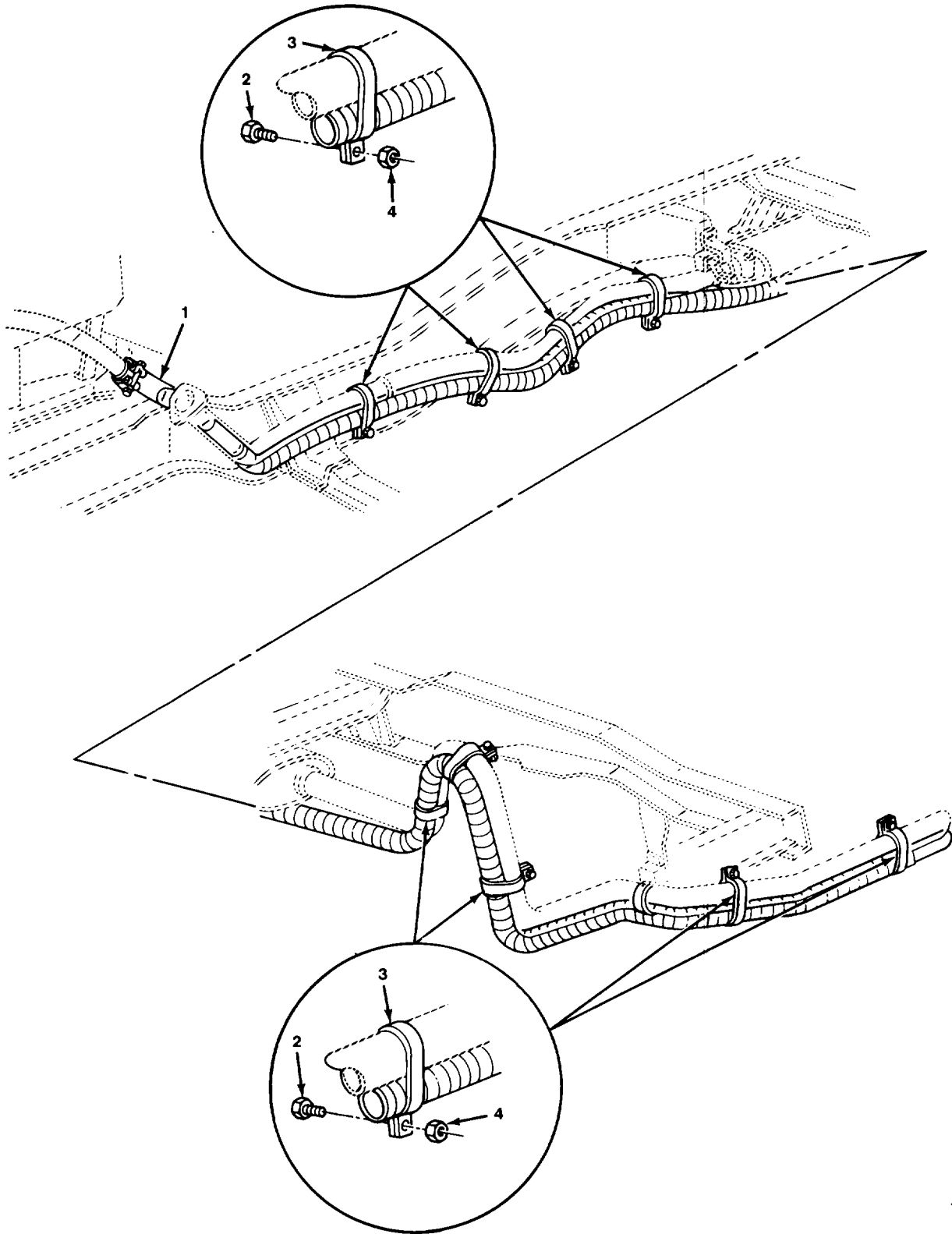

TA511064

FIGURE 216. WARM AIR HEATER EXHAUST (M1010).

| SECTION II (1) ITEM NO | (2) SMR CODE | (3) CAGEC | TM9-2320-289-20P (4) PART NUMBER | (5) DESCRIPTION AND USABLE ON CODES (UOC) | (6) QTY |
|---------------------------------|--------------------|--------------|---|--|------------|
| | | | | GROUP 3303 WINTERIZATION KITS | |
| | | | | FIG. 216 WARM AIR HEATER EXHAUST (M1010) | |
| 1 | PAOZZ | 11862 | 15599290 | PIPE ASSEMBLY, EXHAU UOC: 210 | 1 |
| 2 | PAOZZ | 96906 | MS90728-8 | SCREW, CAP, HEXAGON H UOC: 210 | 11 |
| 3 | PAOZZ | 96906 | MS35842-15 | CLAMP, HOSE UOC: 210 | 11 |
| 4 | PAOZZ | 21450 | 131245 | NUT, SELF-LOCKING, HE UOC: 210 | 11 |
| | | | | END OF FIGURE | |

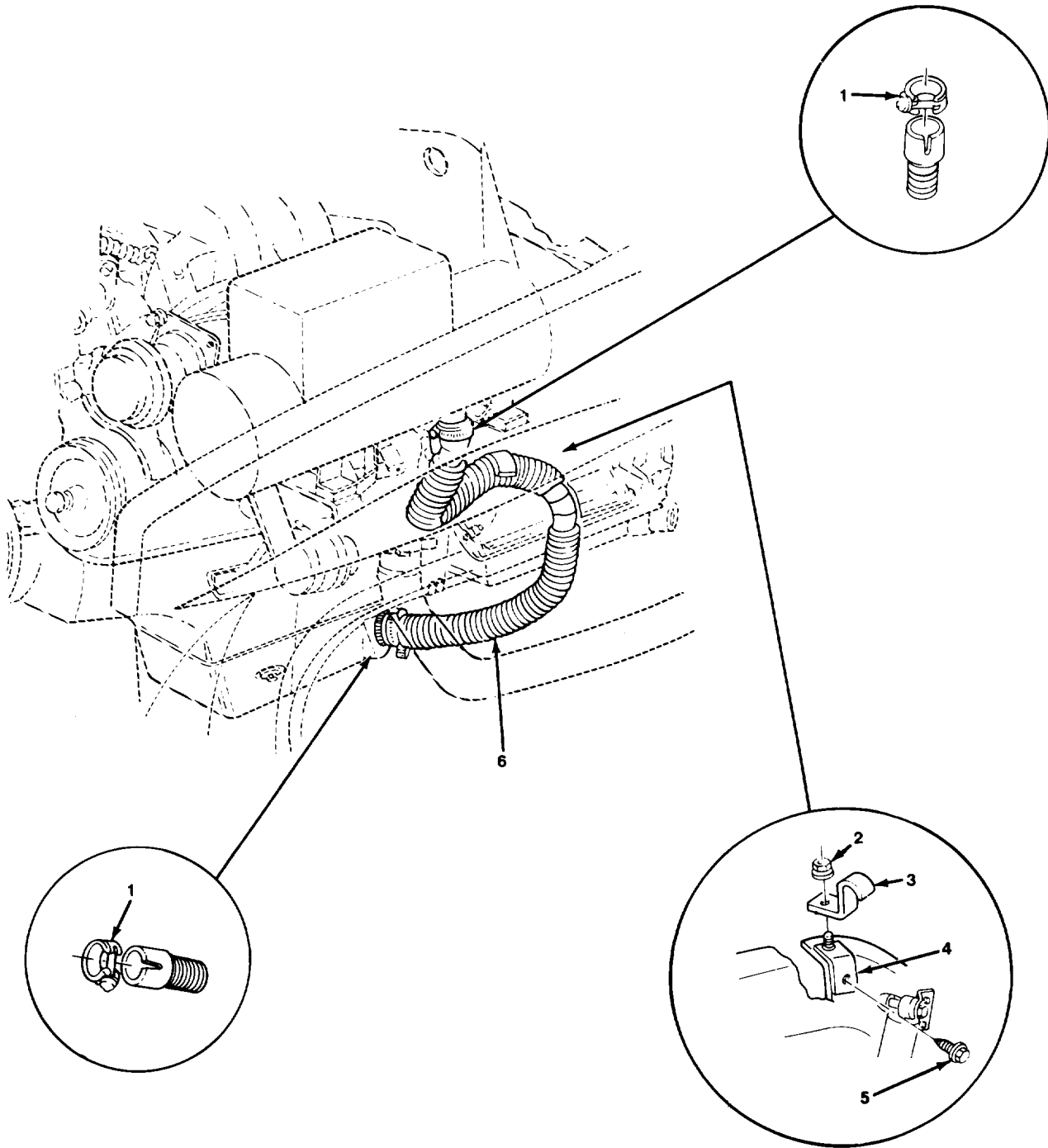

TA511065

FIGURE 217. COOLANT HEATER EXHAUST.

| SECTION II | | TM9-2320-289-20P | | | |
|------------|-------|------------------|----------|--|-----|
| (1) | (2) | (3) | (4) | (5) | (6) |
| ITEM | SMR | | PART | | |
| NO | CODE | CAGEC | NUMBER | DESCRIPTION AND USABLE ON CODES (UOC) | QTY |
| | | | | GROUP 3303 WINTERIZATION KITS | |
| | | | | FIG. 217 COOLANT HEATER EXHAUST | |
| 1 | PAOZZ | 63208 | 650-24 | CLAMP, HOSE | 2 |
| 2 | PAOZZ | 24617 | 9416918 | NUT, PLAIN, EXTENDED | 1 |
| 3 | PAOZZ | 11862 | 120877 | STRAP, RETAINING | 1 |
| | | | | UOC: 194, 208, 230, 231, 252, 254, 256 | |
| 4 | PAOZZ | 11862 | 15599245 | BRACKET, ANGLE | 1 |
| 5 | PAOZZ | 24617 | 9416187 | SCREW, TAPPING | 1 |
| 6 | PAOZZ | 11862 | 15599243 | PIPE, EXHAUST | 1 |
| | | | | END OF FIGURE | |

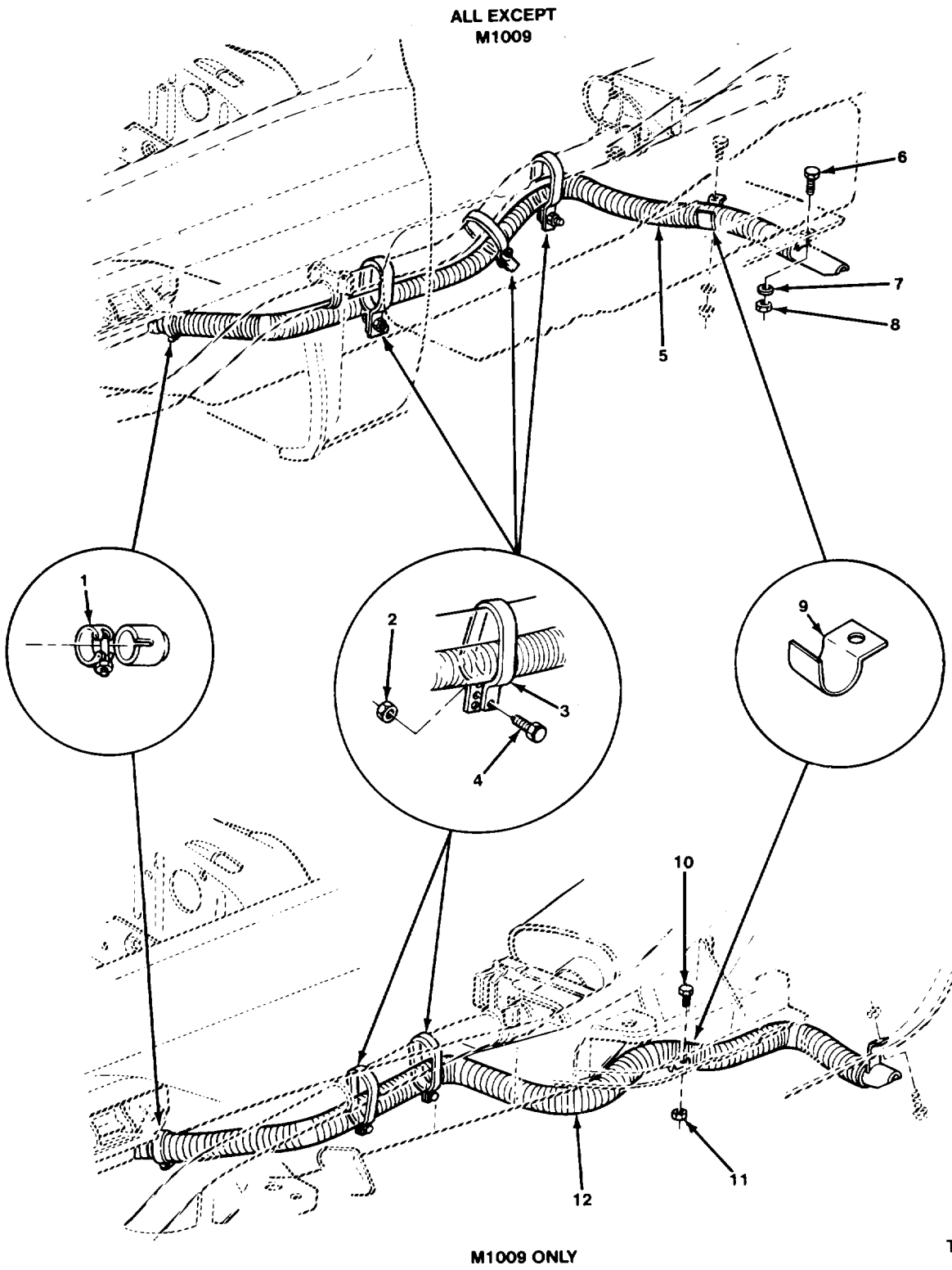
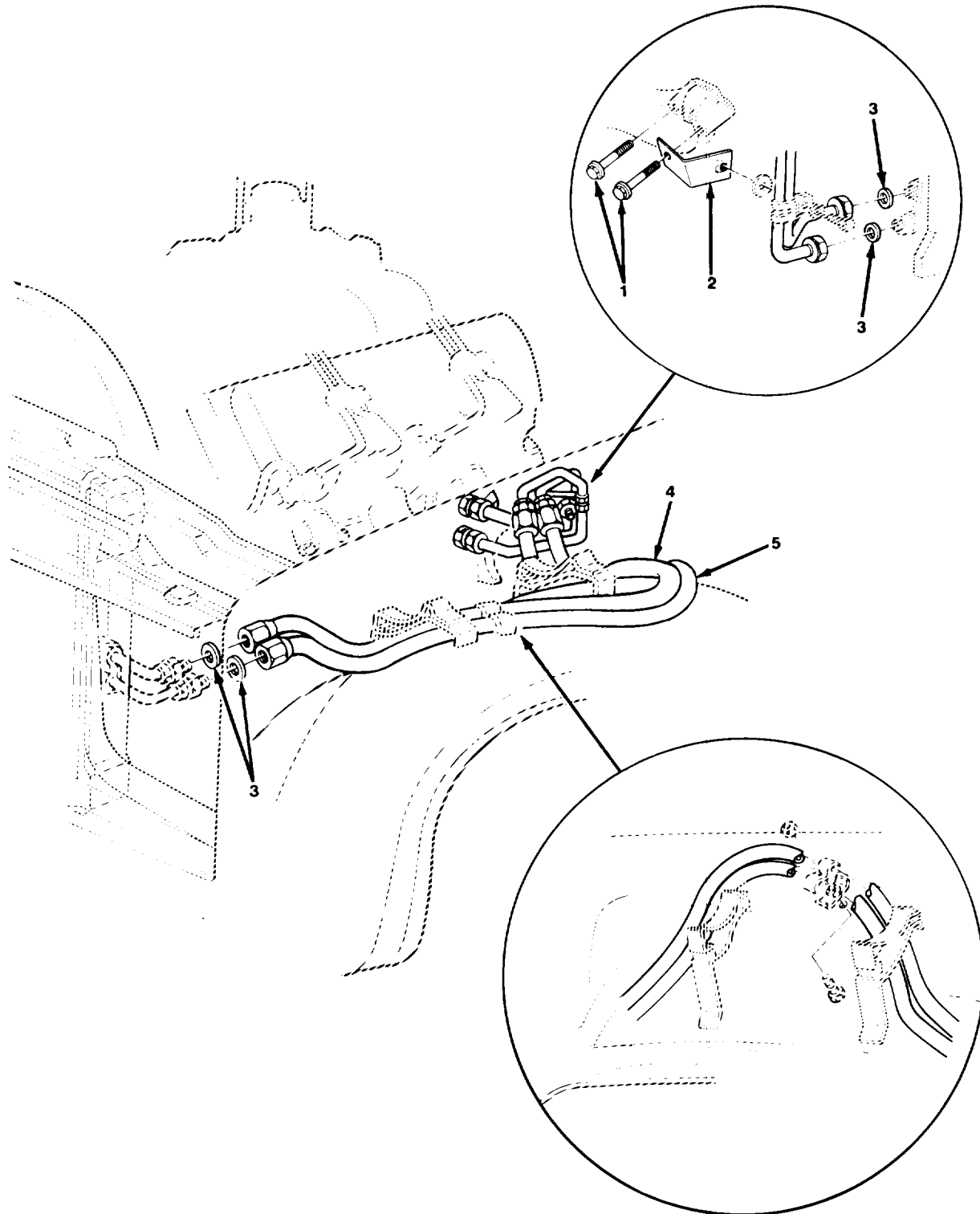

FIGURE 218. COOLANT HEATER REAR EXHAUST.

| SECTION II (1) ITEM NO | (2) SMR CODE | (3) CAGEC | TM9-2320-289-20P (4) PART NUMBER | (5) DESCRIPTION AND USABLE ON CODES (UOC) | (6) QTY |
|--------------------------------------|--------------------|--------------|---|--|------------|
| GROUP 3303 WINTERIZATION KITS | | | | | |
| FIG. 218 COOLANT HEATER REAR EXHAUST | | | | | |
| 1 | PAOZZ | 63208 | 650-24 | CLAMP, HOSE UOC: 194, 208, 209, 210, 230, 231, 252, 254 | 1 |
| 2 | PAOZZ | 21450 | 131245 | NUT, SELF-LOCKING, HE UOC: 194, 208, 210, 230, 231, 252, 254, 256 | 3 |
| 2 | PAOZZ | 21450 | 131245 | NUT, SELF-LOCKING, HE UOC: 209 | 2 |
| 3 | PAOZZ | 96906 | MS35842-15 | CLAMP, HOSE UOC: 194, 208, 210, 230, 231, 252, 254, 256 | 3 |
| 3 | PAOZZ | 96906 | MS35842-15 | CLAMP, HOSE UOC: 209 | 2 |
| 4 | PAOZZ | 96906 | MS90728-8 | SCREW, CAP, HEXAGON H UOC: 194, 208, 210, 230, 231, 252, 254, 256 | 3 |
| 4 | PAOZZ | 96906 | MS90728-8 | SCREW, CAP, HEXAGON H UOC: 209 | 2 |
| 5 | PAOZZ | 11862 | 15599215 | PIPE, EXHAUST UOC: 194, 208, 230, 231, 252, 254, 256 | 1 |
| 5 | PAOZZ | 11862 | 14074499 | PIPE ASEMBLY, EXHAU UOC: 210 | 1 |
| 6 | PAOZZ | 24617 | 9417350 | BOLT, ASSEMBLED WASH UOC: 194, 208, 210, 230, 231, 252, 254, 256 | 1 |
| 7 | PAOZZ | 96906 | MS27183-12 | WASHER, FLAT UOC: 194, 208, 230, 231, 252, 254, 256 | 1 |
| 7 | PAOZZ | 96906 | MS27183-12 | WASHER, FLAT UOC: 209 | 2 |
| 8 | PAOZZ | 96906 | MS51943-33 | NUT, SELF-LOCKING, HE UOC: 194, 208, 210, 230, 231, 252, 254, 256 | 1 |
| 9 | PAOZZ | 11862 | 120877 | STRAP, RETAINING UOC: 194, 208, 210, 230, 231, 252, 254, 256 | 1 |
| 10 | PAOZZ | 24617 | 9417350 | BOLT, ASSEMBLED WASH UOC: 209 | 1 |
| 11 | PAOZZ | 96906 | MS51943-33 | NUT, SELF-LOCKING, HE UOC: 209 | 1 |
| 12 | PAOZZ | 11862 | 15599212 | PIPE, EXHAUST UOC: 209 | 1 |

END OF FIGURE



TA511067

FIGURE 219. ENGINE OIL COOLER LINES.

| SECTION II | | | | TM9-2320-289-20P | | |
|------------|-------|-------|----------|---|--|-----|
| (1) | (2) | (3) | (4) | (5) | | (6) |
| ITEM | SMR | | PART | | | |
| NO | CODE | CAGEC | NUMBER | DESCRIPTION AND USABLE ON CODES (UOC) | | QTY |
| | | | | GROUP 3303 WINTERIZATION KITS | | |
| | | | | FIG. 219 ENGINE OIL COOLER LINES | | |
| 1 | PAOZZ | 11862 | 14028922 | BOLT, MACHINE | | 2 |
| 2 | PAOZZ | 11862 | 15599246 | BRACKET, ANGLE | | 1 |
| 3 | PAOZZ | 11862 | 14055585 | SEAL RING, METAL | | 4 |
| | | | | UOC: 194, 208, 209, 230, 231, 252, 254, 256 | | |
| 4 | PAOZZ | 11862 | 14063337 | HOSE ASSEMBLY, NONME | | 1 |
| | | | | UOC: 194, 208, 209, 230, 231, 252, 254, 256 | | |
| 5 | PAOZZ | 11862 | 14063336 | HOSE ASSEMBLY, NONME | | 1 |
| | | | | UOC: 194, 208, 209, 230, 231, 252, 254, 256 | | |
| | | | | END OF FIGURE | | |

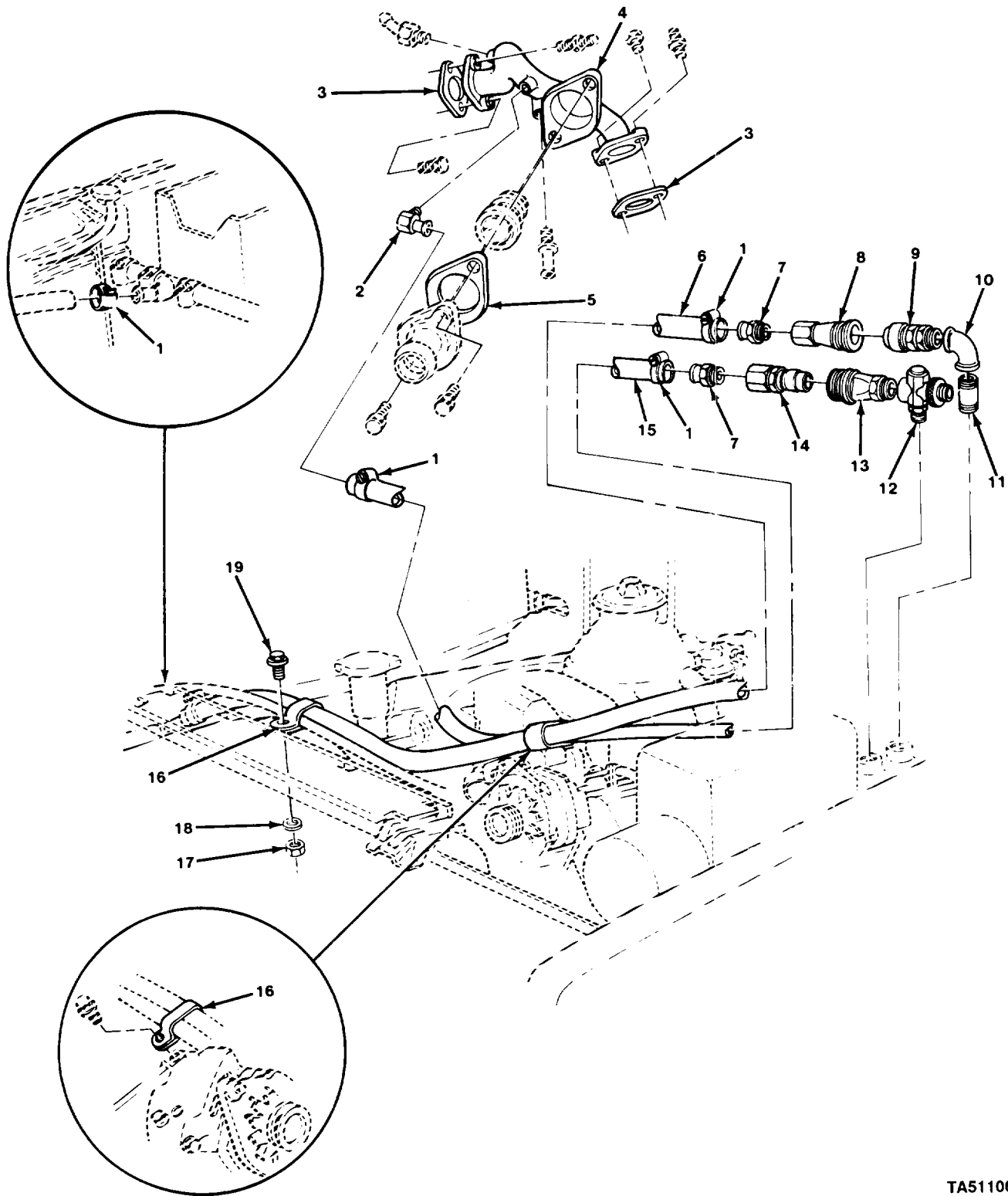

TA511068

FIGURE 220. ENGINE COOLANT CROSSOVER HOUSING, HOSES, AND FITTINGS.

| SECTION II (1) | SMR (2) | CAGEC (3) | TM9-2320-289-20P PART NUMBER (4) | DESCRIPTION AND USABLE ON CODES (UOC) GROUP 3303 WINTERIZATION KITS FIG. 220 ENGINE COOLANT CROSSOVER HOUSING, HOSES, AND FITTINGS | (6) QTY |
|-------------------|------------|--------------|---|---|------------|
| 1 | PAOZZ | 96906 | MS35842-11 | CLAMP,HOSE | 4 |
| 2 | PAOZZ | 11862 | 10005327 | ELBOW,PIPE TO HOSE | 1 |
| 3 | PAOZZ | 11862 | 23500846 | GASKET | 2 |
| 4 | PAOZZ | 11862 | 14063338 | WATER OUTLET,ENGINE | 1 |
| 5 | PAOZZ | 11862 | 14028916 | GASKET | 1 |
| 6 | MOOZZ | 11862 | 14063370 | HOSE ENG CLT HTR OU (43.00" LG.) MAKE FOR HOSE, P/N MS521304B203R | 1 |
| 7 | PAOZZ | 11862 | 354501 | ADAPTER,STRAIGHT,PI | 2 |
| 8 | PAOZZ | 73992 | 8200 | COUPLING HALF,QUICK | 1 |
| 9 | PAOZZ | 73992 | B-84 | COUPLING HALF,QUICK UOC:194,208,209,210,230,231,252 | 1 |
| 10 | PAOZZ | 96906 | MS51845-4 | ELBOW,PIPE | 1 |
| 11 | PAOZZ | 96906 | MS51846-64 | NIPPLE,PIPE | 1 |
| 12 | PAOZZ | 17769 | 4641 | SENSOR ASSEMBLY,ENG | 1 |
| 13 | PAOZZ | 73992 | 8100 | COUPLING HALF,QUICK | 1 |
| 14 | PAOZZ | 73992 | B-85 | COUPLING HALF,QUICK | 1 |
| 15 | MOOZZ | 11862 | 14063373 | HOSE ENG CLT HTR IN (23.00" LG.) MAKE FROM HOSE, P/N MS521304B203R | |
| 16 | PO | 11862 | 3825416 | CLAMP,LOOP | 2 |
| 17 | PAOZZ | 24617 | 456004 | NUT,SELF-LOCKING,HE | 1 |
| 18 | PAOZZ | 96906 | MS27183-14 | WASHER,FLAT UOC:194,208,209,210,230,231,252 | 1 |
| 19 | PAOZZ | 11862 | 9440034 | BOLT,MACHINE | 1 |

END OF FIGURE

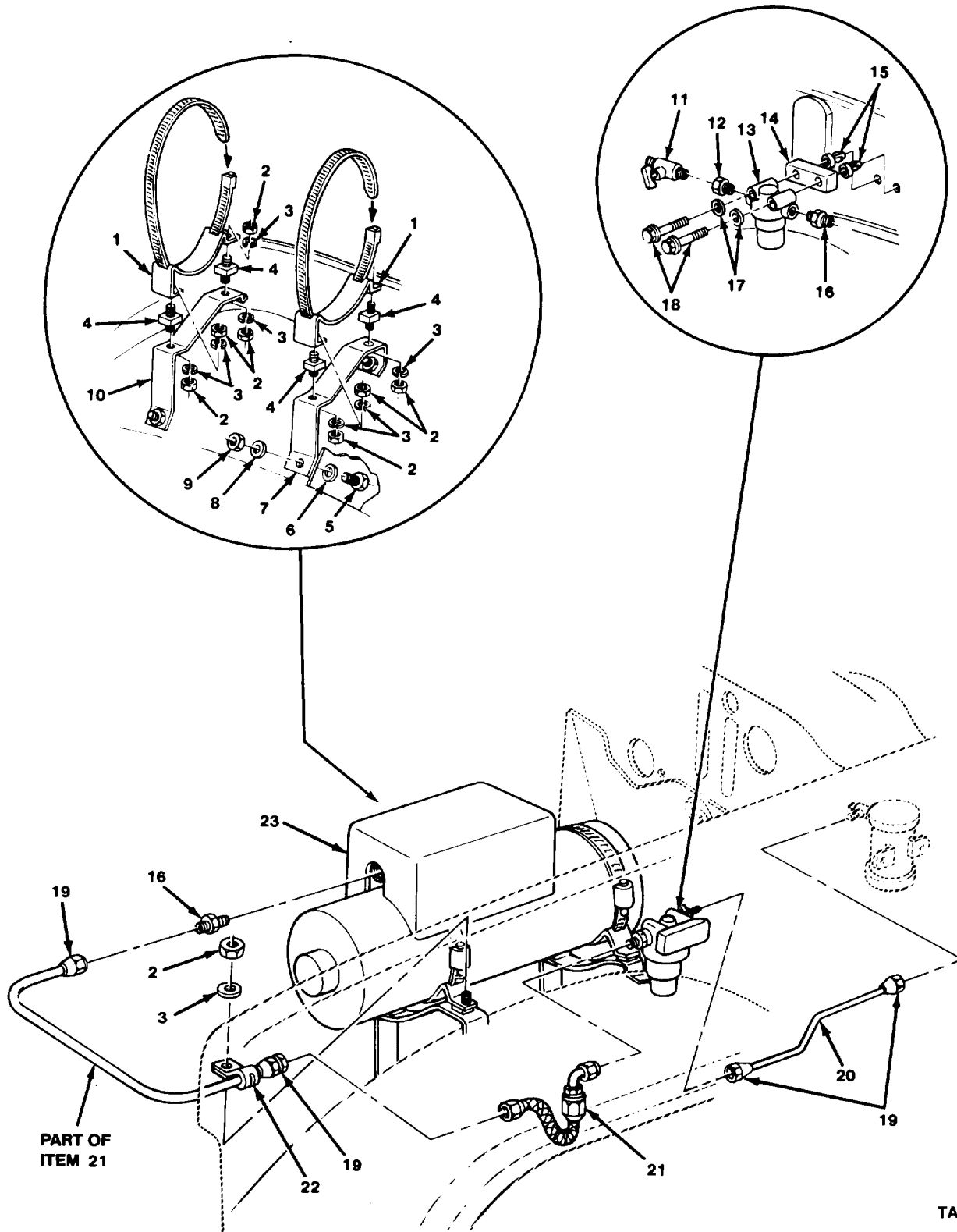

TA511069

FIGURE 221. COOLANT HEATER, FUEL FILTER, FUEL LINE, AND MOUNTING BRACKETS.

| SECTION II (1) | SMR (2) | CAGEC (3) | TM9-2320-289-20P PART NUMBER (4) | DESCRIPTION AND USABLE ON CODES (UOC) GROUP 3303 WINTERIZATION KITS FIG. 221 COOLANT HEATER, FUEL FILTER, FUEL LINE, AND MOUNTING BRACKETS | (6) QTY |
|-------------------|------------|--------------|---|--|------------|
| 1 | PAOZZ | 11862 | 14074457 | BRACKET | 2 |
| 2 | PAOZZ | 96906 | MS35691-406 | NUT, PLAIN, HEXAGON | 8 |
| 3 | PAOZZ | 96906 | MS35338-44 | WASHER, LOCK | 8 |
| 4 | PAOZZ | 19207 | 10922334 | MOUNT, RESILIENT | 4 |
| 5 | PAOZZ | 96906 | MS90728-32 | BOLT, MACHINE | 4 |
| 6 | PAOZZ | 24617 | 9418924 | WASHER, FLAT | 4 |
| 7 | PAOZZ | 11862 | 14074458 | BRACKET, MOUNTING | 1 |
| 8 | PAOZZ | 96906 | MS35338-45 | WASHER, LOCK | 4 |
| 9 | PAOZZ | 96906 | MS51967-6 | NUT, PLAIN, HEXAGON | 4 |
| 10 | PAOZZ | 11862 | 14074459 | BRACKET, MOUNTING | 1 |
| 11 | XDOZZ | 11862 | 9440173 | VALVE FUEL SHUTOFF | 1 |
| 12 | PAOZZ | 17769 | 443998 | COUPLING, PIPE | 1 |
| 13 | PAOZZ | 96906 | MS51085-1 | FILTER, FLUID | 1 |
| 14 | PAOZZ | 11862 | 14072374 | SPACER, HEATR FUEL | 1 |
| 15 | PAOZZ | 00613 | C-5139-2 | RECEPTACLE, TURNLOCK | 2 |
| 16 | PAOZZ | 81240 | GM118749 | ADAPTER, STRAIGHT, PI | 2 |
| 17 | PAOZZ | 96906 | MS27183-8 | WASHER, FLAT | 2 |
| 18 | PAOZZ | 24617 | 456748 | SCREW, CAP, HEXAGON H | 2 |
| 19 | PAOZZ | 81343 | 5 010111B | NUT, TUBE COUPLING | 4 |
| 20 | MFOZZ | 11862 | 14072372 | PIPE HTR FLTR INL (7.92" LG.) MAKE FROM TUBE, P/N 1324714 | 1 |
| 21 | PAOZZ | 11862 | 15599234 | HOSE, ASSEMBLY, NONME | 1 |
| 22 | PAOZZ | 96906 | MS21333-110 | CLAMP, LOOP | 1 |
| 23 | PAOFH | 46522 | D55395-G1 | HEATER, COOLANT, ENGI | 1 |

END OF FIGURE

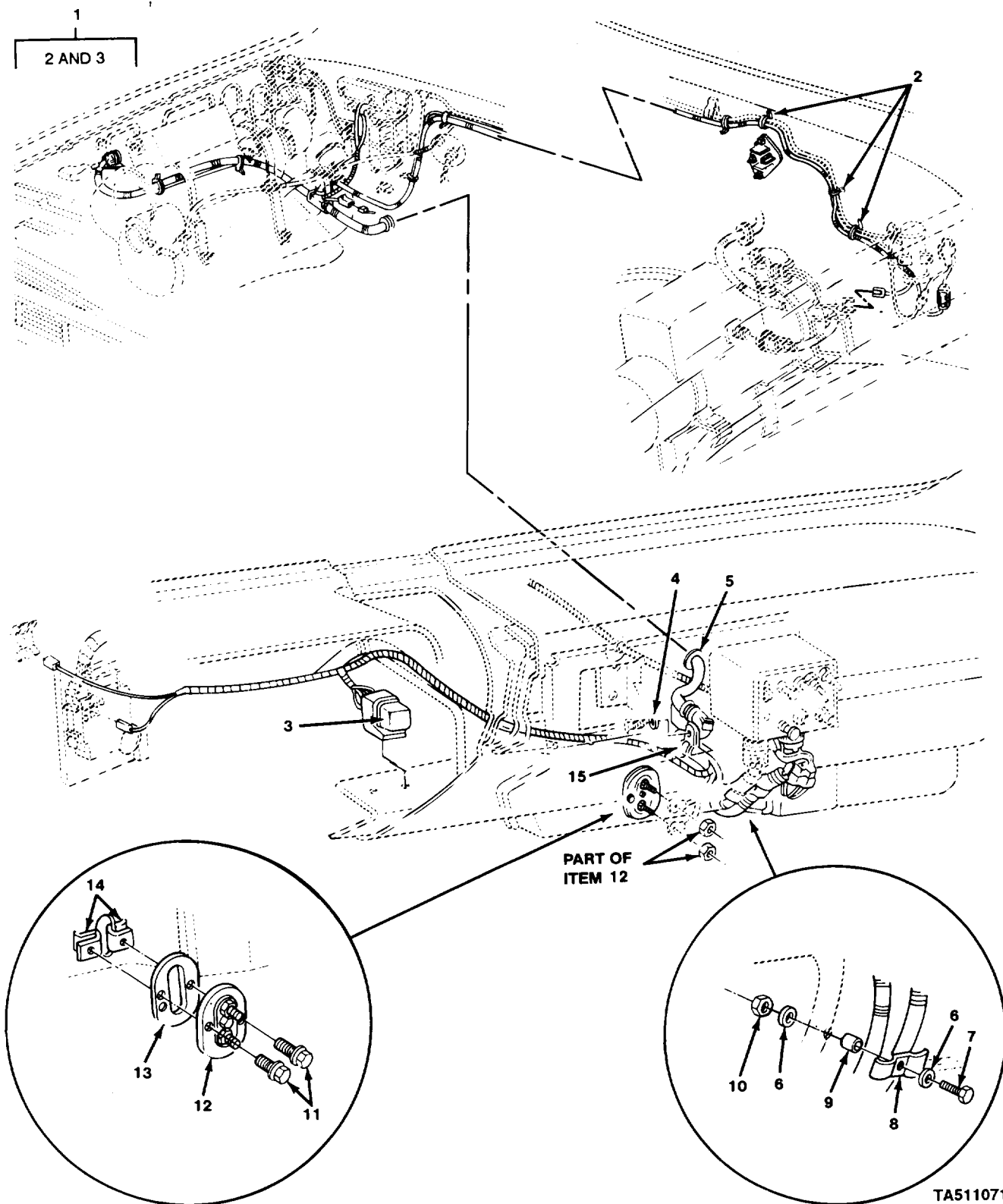

TA511071

FIGURE 222. WARM AIR HEATER WIRING HARNESS .

| SECTION II (1) | SMR (2) | CAGEC (3) | TM9-2320-289-20P PART NUMBER (4) | DESCRIPTION AND USABLE ON CODES (UOC) GROUP 3303 WINTERIZATION KITS FIG. 222 WARM AIR HEATER WIRING HARNES | (6) |
|-------------------|------------|--------------|---|---|-----|
| ITEM NO | CODE | | | | QTY |
| 1 | PAOZZ | 11862 | 14076236 | WIRING HARNES, BRAN | 1 |
| 2 | PAOZZ | 11862 | 3816659 | .STRAP, LINE SUPPORTI | 10 |
| 3 | PAOZZ | 11862 | 2098912 | .RELAY | 1 |
| 4 | PAOZZ | 96906 | MS27183-10 | WASHER, FLAT | 1 |
| 5 | PAOZZ | 96906 | MS35489-121 | GROMMET, NONMETALLIC | 1 |
| 6 | PAOZZ | 96906 | MS9549-10 | WASHER, FLAT | 2 |
| 7 | PAOZZ | 96906 | MS90728-3 | SCREW, CAP, HEXAGON H | 1 |
| 8 | PAOZZ | 11862 | 14061352 | STRAP, RETAINING | 1 |
| 9 | PAOZZ | 11862 | 15599920 | SPACER, SLEEVE | 1 |
| 10 | PAOZZ | 96906 | MS35691-406 | NUT, PLAIN, HEXAGON | 1 |
| 11 | PAOZZ | 24617 | 9415163 | SCREW, ASSEMBLED WAS | 2 |
| 12 | PAOZZ | 78385 | G704410-1 | SWITCH, THERMOSTATIC | 1 |
| 13 | PAOZZ | 11862 | 14076270 | GASKET | 1 |
| 14 | PAOZZ | 11862 | 9440178 | NUT, PLAIN, DODECAGON | 2 |
| 15 | PAOZZ | 96906 | MS21333-62 | CLAMP, LOOP | 1 |
| END OF FIGURE | | | | | |

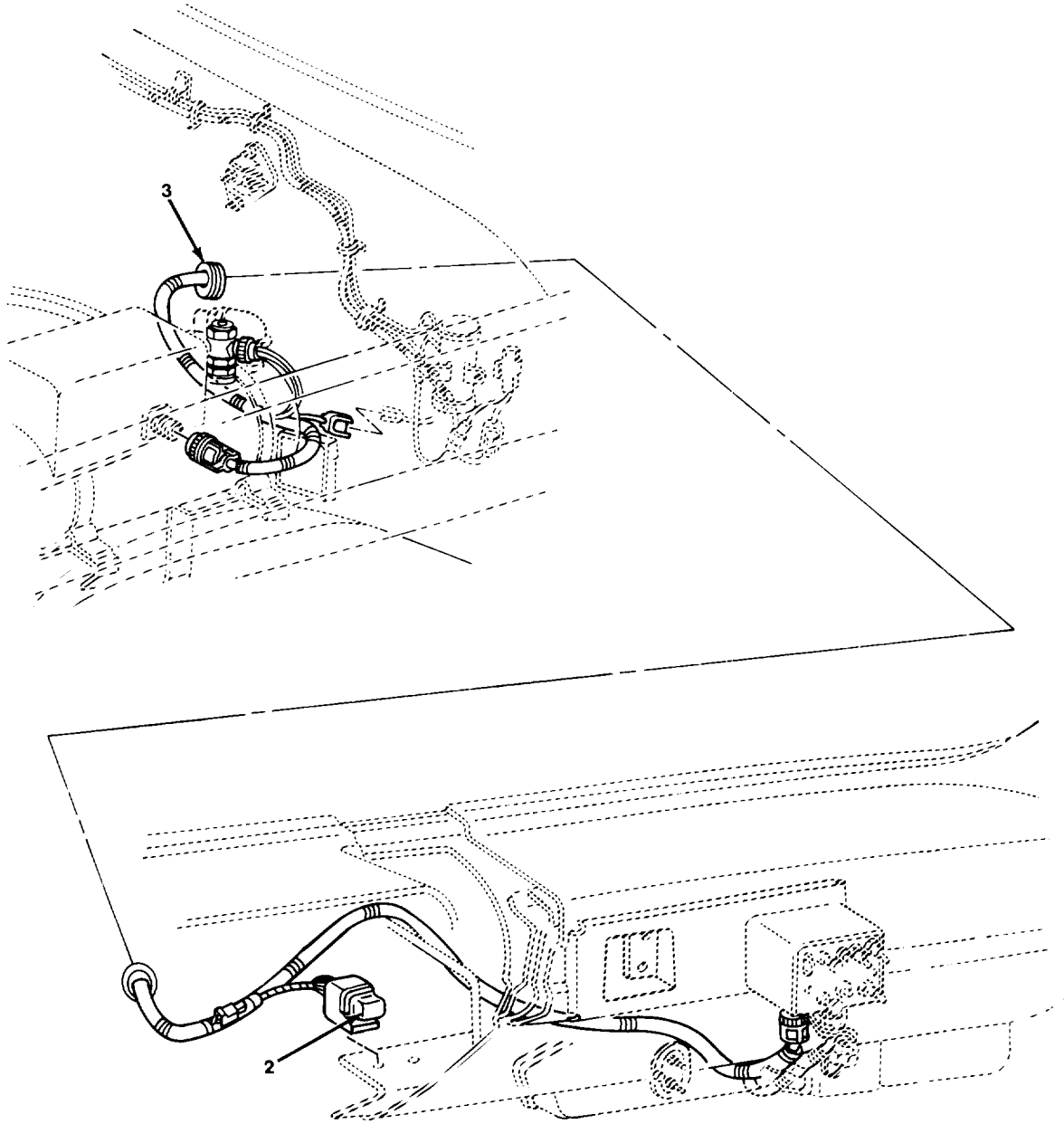

TA511072

FIGURE 223. COOLANT HEATER WIRING HARNESS

| SECTION II | | | | | |
|------------|----------|-------|-------------|--|-----|
| (1) | (2) | (3) | (4) | (5) | (6) |
| ITEM NO | SMR CODE | CAGEC | PART NUMBER | DESCRIPTION AND USABLE ON CODES (UOC) | QTY |
| | | | | GROUP 3303 WINTERIZATION KITS | |
| | | | | FIG. 223 COOLANT HEATER WIRING HARNESS | |
| 1 | PAOOO | 11862 | 14075888 | WIRING HARNESS, BRAN | 1 |
| 2 | PAOZZ | 11862 | 14074461PC6 | .RELAY | 1 |
| 3 | PAOZZ | 96906 | MS35489-121 | GROMMET, NONMETALLIC | 1 |
| | | | | END OF FIGURE | |

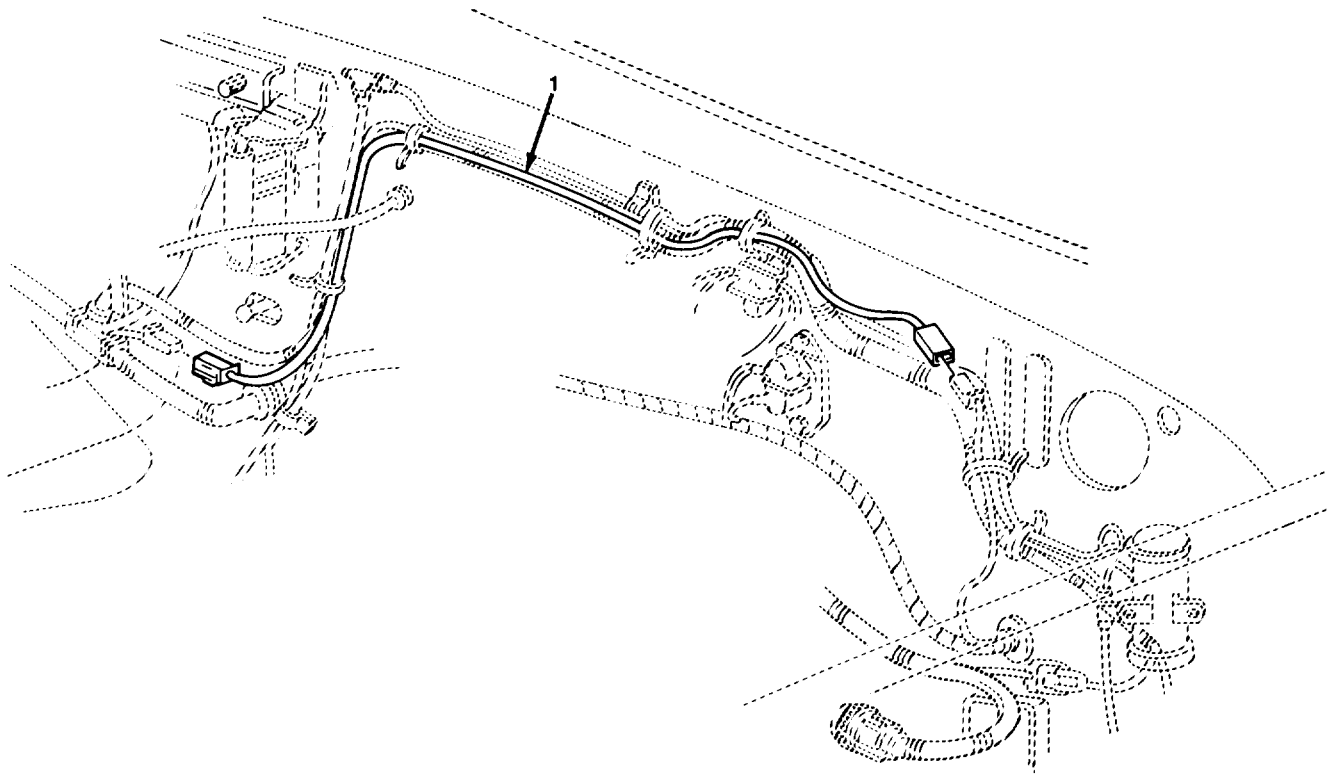

TA511073

FIGURE 224. WARM AIR FUEL PUMP EXTENSION HARNESS (M1010).

| SECTION II | | | | TM9-2320-289-20P | |
|------------|-------|-------|----------|--|-----|
| (1) | (2) | (3) | (4) | (5) | (6) |
| ITEM | SMR | | PART | | |
| NO | CODE | CAGEC | NUMBER | DESCRIPTION AND USABLE ON CODES (UOC) | QTY |
| | | | | GROUP 3303 WINTERIZATION KITS | |
| | | | | FIG. 224 WARM AIR FUEL PUMP EXTENSION HARNESS (M1010) | |
| 1 | PAOZZ | 11862 | 15599968 | LEAD,ELECTRICAL UOC:210 | 1 |
| | | | | END OF FIGURE | |

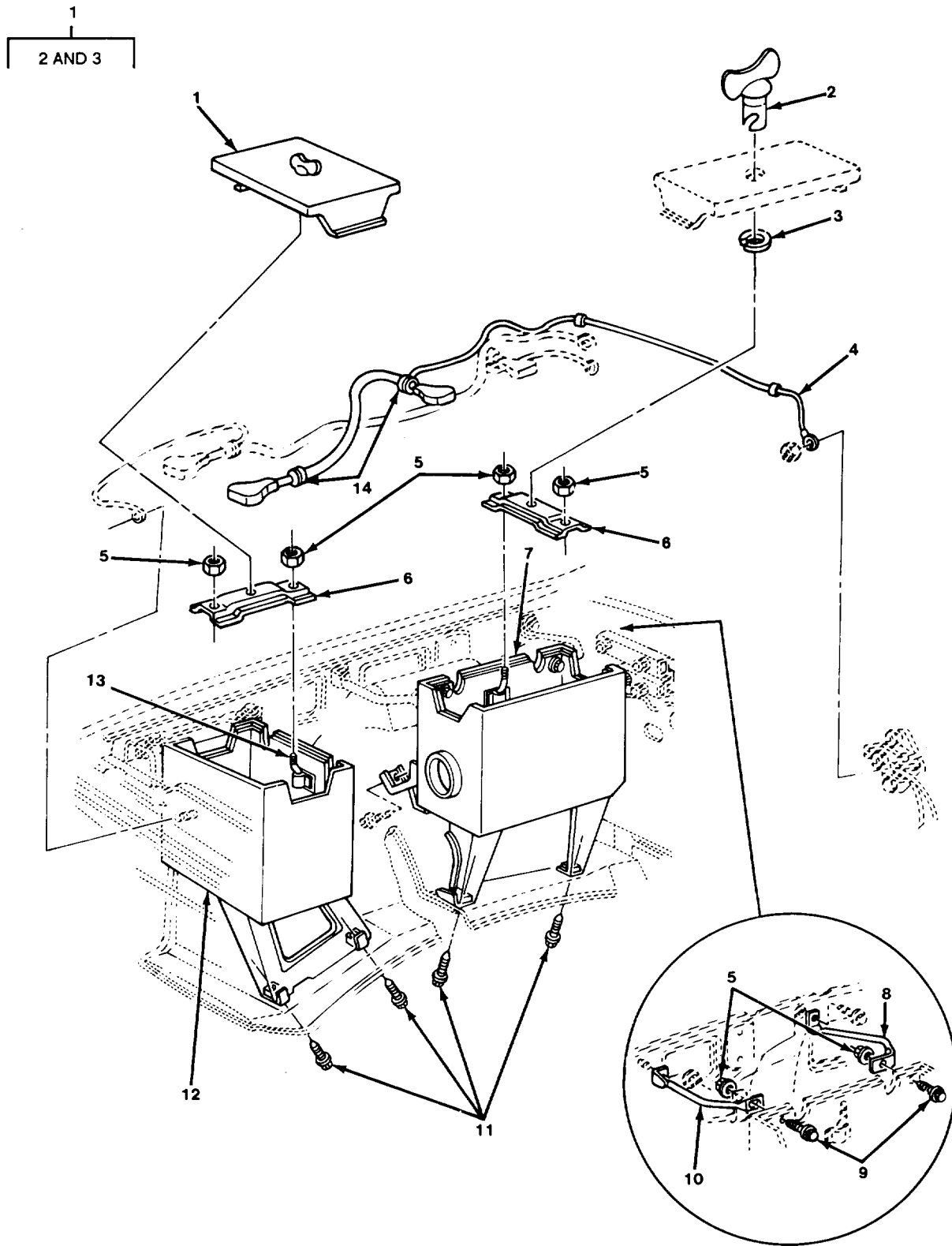

TA511074

FIGURE 225. BATTERY BOXES AND CABLES.

| SECTION II (1) | SMR (2) | CAGEC (3) | TM9-2320-289-20P PART (4) | DESCRIPTION AND USABLE ON CODES (UOC) (5) | QTY (6) |
|-----------------------------------|------------|--------------|---------------------------------|--|------------|
| ITEM NO | CODE | | NUMBER | | |
| GROUP 3303 WINTERIZATION KITS | | | | | |
| FIG. 225 BATTERY BOXES AND CABLES | | | | | |
| 1 | PAOZZ | 11862 | 14076246 | COVER, BATTERY BOX | 2 |
| 2 | PAOZZ | 72794 | AJW7-70 | .STUD, TURNLOCK FASTE | 2 |
| 3 | PAOZZ | 72794 | X-840-SR7C | .RING, RETAINING | 2 |
| 4 | PAOZZ | 11862 | 12039294 | LEAD, STORAGE BATTER | 1 |
| 5 | PAOZZ | 24617 | 11506003 | NUT, PLAIN, ASSEMBLED | 6 |
| 6 | PAOZZ | 11862 | 14076852 | RETAINER, BATTERY | 2 |
| 7 | PAOZZ | 11862 | 14076243 | BATTERY BOX | 1 |
| 8 | PAOZZ | 11862 | 14076250 | SUPPORT, BATTERY BOX | 1 |
| 9 | PAOZZ | 11862 | 9440334 | BOLT, ASSEMBLED WASH | 2 |
| 10 | PFOZZ | 11862 | 14076249 | SUPPORT, BATTERY BOX | 1 |
| 11 | PAOZZ | 11862 | 2014469 | BOLT, ASSEMBLED WASH | 4 |
| 12 | PAOZZ | 11862 | 14076241 | BOX AND SUPPORT ASS | 1 |
| 13 | PAOZZ | 11862 | 14076248 | BOLT, HOOK | 4 |
| 14 | PAOZZ | 96906 | MS35489-11 | GROMMET, NONMETALLIC | 4 |
| END OF FIGURE | | | | | |

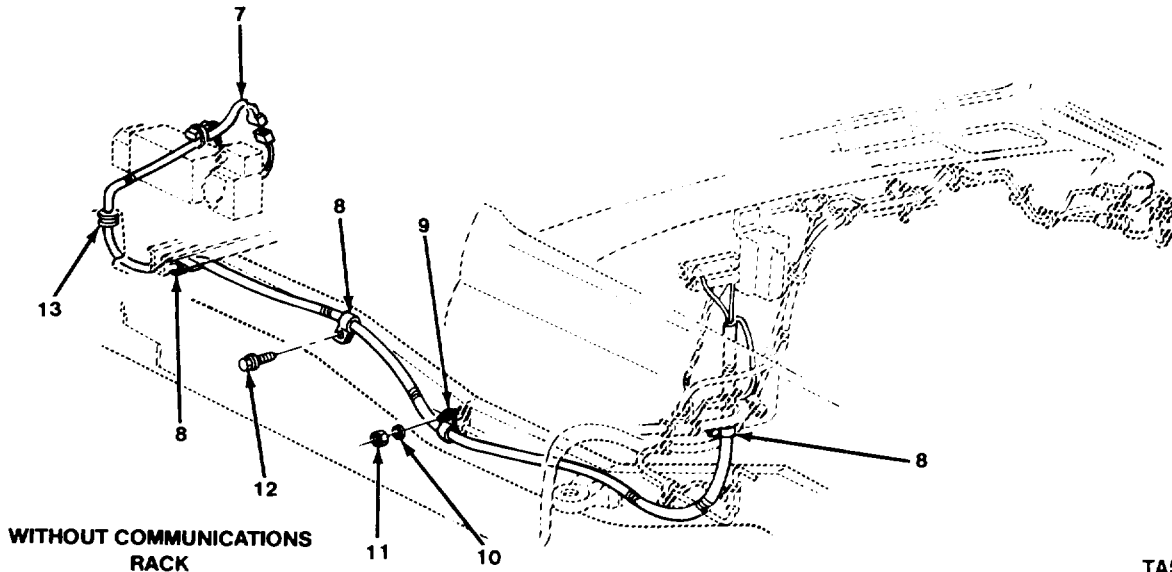
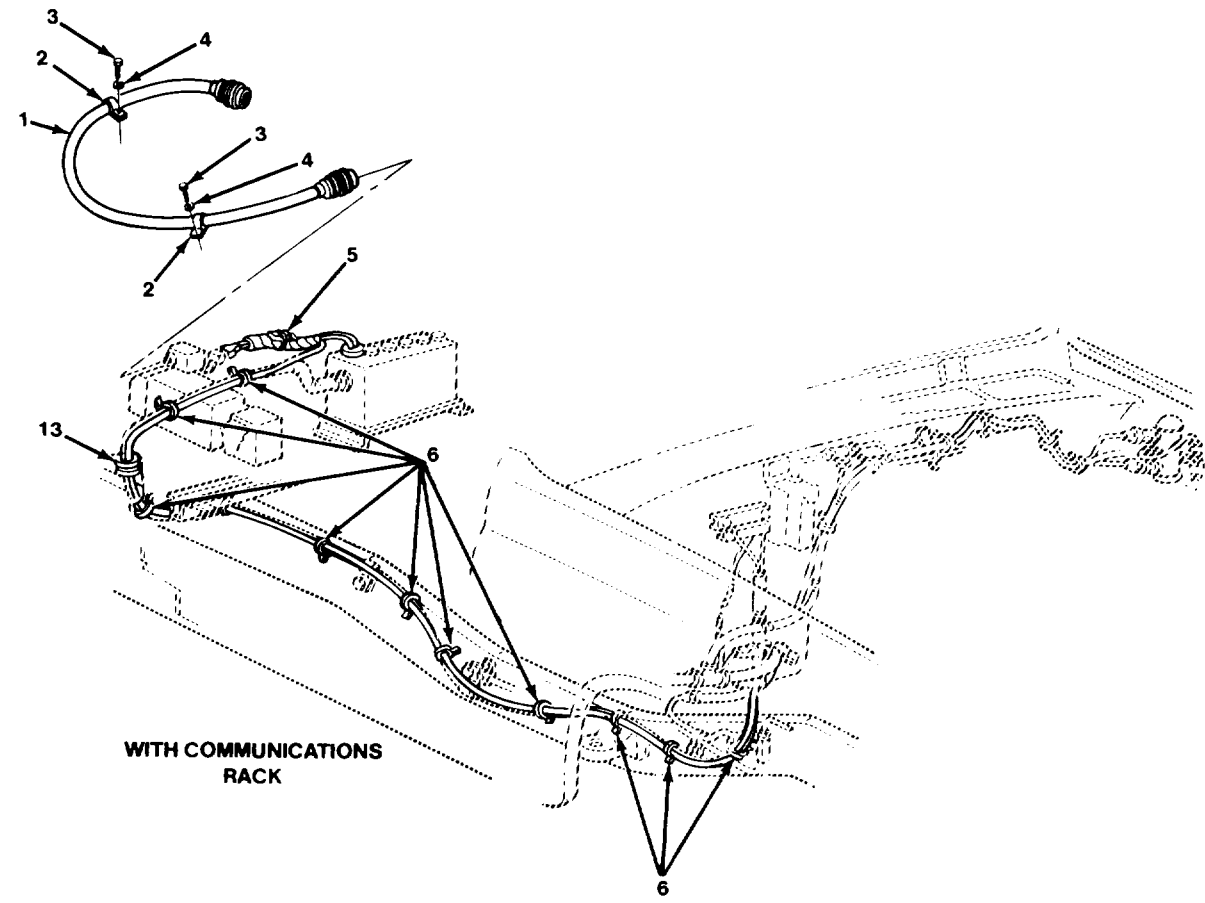

TA511075

FIGURE 226. PERSONNEL HEATER WIRING HARNESS.

| SECTION II (1) ITEM NO | (2) SMR CODE | (3) CAGEC | TM9-2320-289-20P (4) PART NUMBER | (5) DESCRIPTION AND USABLE ON CODES (UOC) | (6) QTY |
|--|--------------------|--------------|---|--|------------|
| GROUP 3303 WINTERIZATION KITS | | | | | |
| FIG. 226 PERSONNEL HEATER WIRING HARNESS | | | | | |
| 1 | PAOZZ | 11862 | 14076269 | LEAD, ELECTRICAL UOC: 194, 208 | 1 |
| 2 | PAOZZ | 96906 | MS21333-112 | CLAMP, LOOP UOC: 194, 208 | 2 |
| 3 | PAOZZ | 24617 | 9423768 | SCREW, CAP, HEXAGON H UOC: 194, 208 | 2 |
| 4 | PAOZZ | 24617 | 9417714 | WASHER, FLAT UOC: 194, 208 | 2 |
| 5 | PAOZZ | 11862 | 14076811 | WIRING HARNESS, BRAN UOC: 194, 208 | 1 |
| 6 | PAOZZ | 11862 | 3816659 | STRAP, LINE SUPPORTI UOC: 194, 208 | 11 |
| 7 | PAOZZ | 11862 | 14076240 | WIRING HARNESS, BRAN UOC: 194, 208 | 1 |
| 8 | PAOZZ | 96906 | MS21333-123 | CLAMP, LOOP UOC: 194, 208 | 3 |
| 9 | PAOZZ | 96906 | MS21333-114 | CLAMP, LOOP UOC: 194, 208 | 1 |
| 10 | PAOZZ | 96906 | MS35338-44 | WASHER, LOCK UOC: 194, 208 | 1 |
| 11 | PAOZZ | 96906 | MS35691-406 | NUT, PLAIN, HEXAGON UOC: 194, 208 | 1 |
| 12 | PAOZZ | 11862 | 11504447 | SCREW, TAPPING UOC: 194, 208 | 2 |
| 13 | PAOZZ | 11862 | 3886908 | GROMMET, NONMETALLIC UOC: 194, 208 | 1 |
| END OF FIGURE | | | | | |

3
4 THRU 9

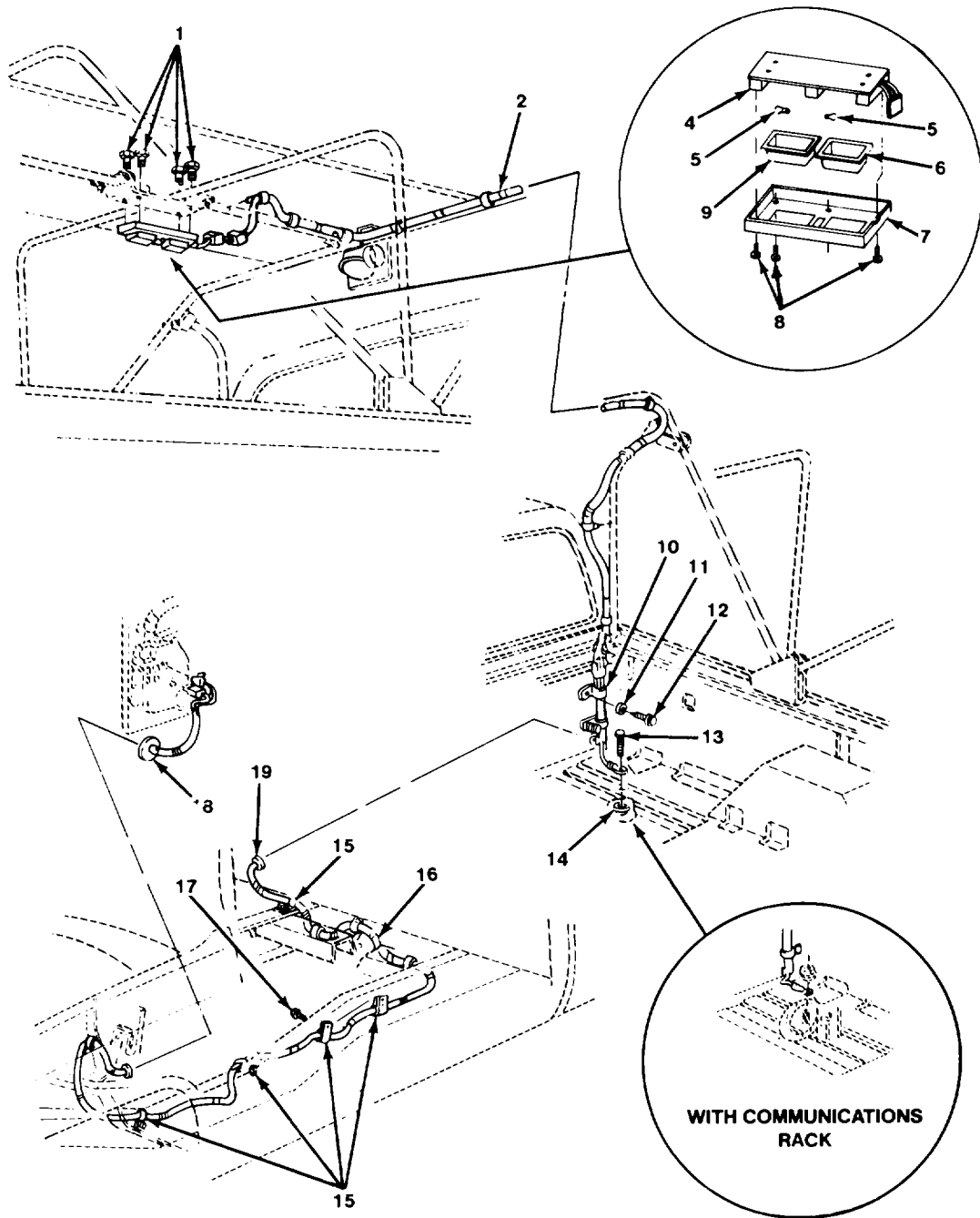

TA511076

FIGURE 227. DOMELIGHT LAMP AND WIRING HARNESS (M1008 AND M1008A1).

| SECTION II (1) ITEM NO | (2) SMR CODE | (3) CAGEC | TM9-2320-289-20P (4) PART NUMBER | (5) DESCRIPTION AND USABLE ON CODES (UOC) | (6) QTY |
|---|--------------------|--------------|---|--|------------|
| GROUP 3303 WINTERIZATION KITS | | | | | |
| FIG. 227 DOMELIGHT LAMP AND WIRING HARNESS (M1008) | | | | | |
| 1 | PAOZZ | 96906 | MS35206-245 | SCREW,MACHINE UOC:194,208 | 4 |
| 2 | PAOZZ | 11862 | 14076238 | LEAD,ELECTRICAL UOC:194,208 | 1 |
| 3 | PAOOO | 22973 | 922-900-00 | LIGHT, DOME UOC:194,208 | 1 |
| 4 | PAOZZ | 22973 | 922-910-00 | .MOUNTING BASE,LIGHT UOC:194,208 | 1 |
| 5 | PAOZZ | 08806 | 1003 | .LAMP, INCANDESCENT UOC:194,208 | 2 |
| 6 | PAOZZ | 22973 | 922-901-02 | .LENS,LIGHT WHITE UOC:194,208 | 1 |
| 7 | PAOZZ | 22973 | 922-904-02 | .HOUSING,LIGHT UOC:194,208 | 1 |
| 8 | PAOZZ | 96906 | MS35206-226 | .SCREW,MACHINE UOC:194,208 | 6 |
| 9 | PAOZZ | 22973 | 922-901-01 | .LENS,LIGHT BLUE UOC:194,208 | 1 |
| 10 | PAOZZ | 96906 | MS21333-112 | CLAMP, LOOP UOC:194,208 | 2 |
| 11 | PAOZZ | 24617 | 9417714 | WASHER, FLAT UOC:194,208 | 2 |
| 12 | PAOZZ | 96906 | MS51850-64 | SCREW,CAP,HEXAGON H UOC:194,208 | 1 |
| 13 | PAOZZ | 96906 | MS90728-6 | SCREW,CAP,HEXAGON H UOC:194,208 | 1 |
| 14 | PAOZZ | 24617 | 271172 | NUT, SELF-LOCKING, AS UOC:194,208 | 1 |
| 15 | PAOZZ | 96906 | MS21333-123 | CLAMP, LOOP UOC:194,208 | 5 |
| 16 | PAOZZ | 11862 | 14076239 | WIRING HARNESS, BRAN UOC:194,208 | 1 |
| 17 | PAOZZ | 11862 | 11504447 | SCREW, TAPPING UOC:194,208 | 5 |
| 18 | PAOZZ | 11862 | 3918889 | GROMMET, NONMETALLIC UOC:194,208 | 1 |
| 19 | PAOZZ | 11862 | 15591130 | GROMMET, NONMETALLIC UOC:194,208 | 1 |

END OF FIGURE

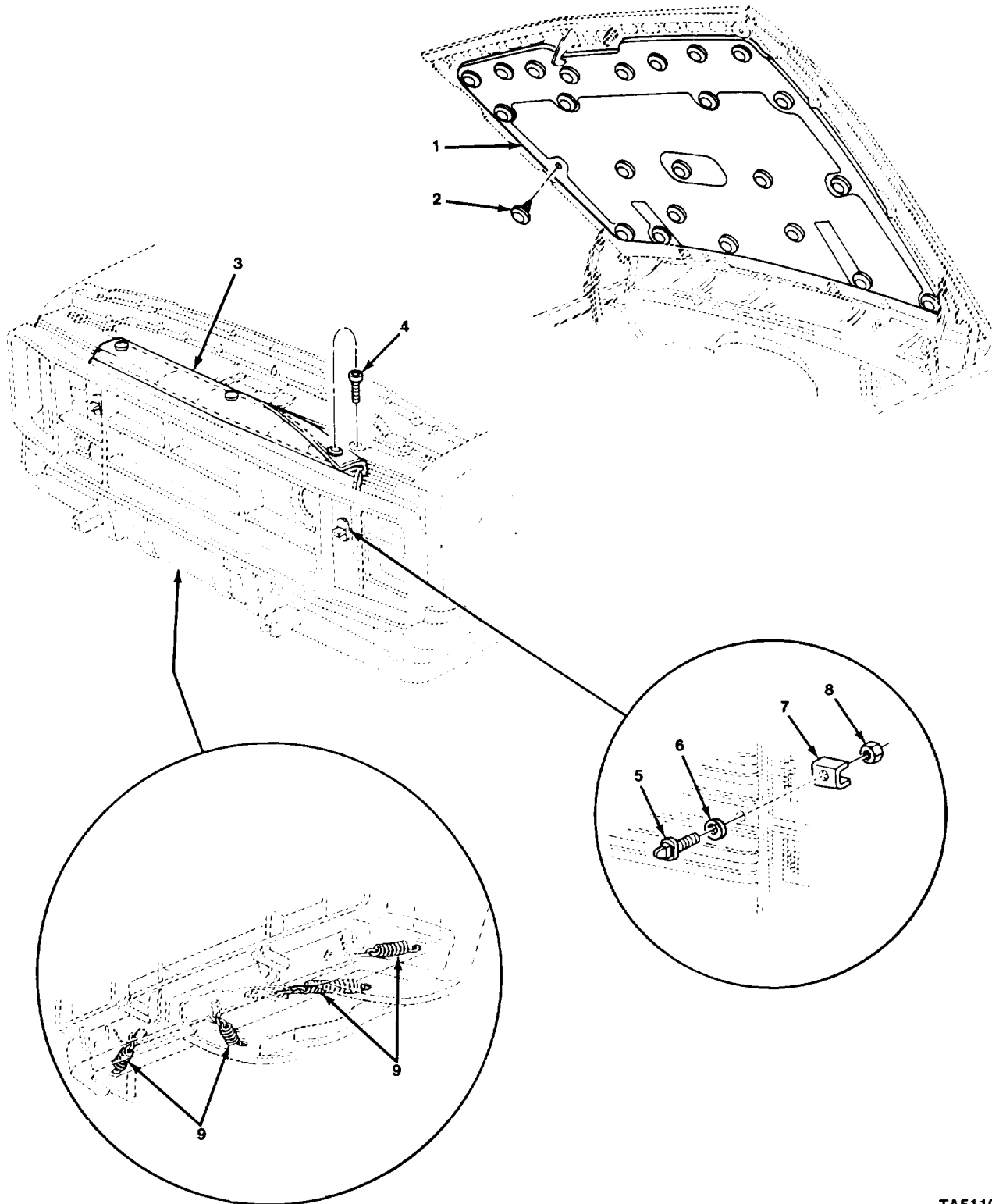

TA511077

FIGURE 228. HOOD AND RADIATOR INSULATORS.

| SECTION II | | | | TM9-2320-289-20P | | |
|------------|-------|-------|------------|--|--|-----|
| (1) | (2) | (3) | (4) | (5) | | (6) |
| ITEM | SMR | | PART | | | |
| NO | CODE | CAGEC | NUMBER | DESCRIPTION AND USABLE ON CODES (UOC) | | QTY |
| | | | | GROUP 3303 WINTERIZATION KITS | | |
| | | | | FIG. 228 HOOD AND RADIATOR INSULATORS | | |
| 1 | MOOZZ | 11862 | 15593599 | INSULATOR HOOD MAKE FROM INSULATION, P/N 12306178 | | 1 |
| 2 | PAOZZ | 11862 | 3977775 | FASTENER, SPRING TEN UOC: 194, 208, 209, 230, 231, 252, 254, 256 | | 24 |
| 3 | PAOZZ | 11862 | 14063365 | INSULATOR, WINTERIZA | | 1 |
| 4 | PAOZZ | 11862 | 107413 | STUD, SELF-LOCKING | | 3 |
| 5 | PAOZZ | 19207 | 12255564-2 | STUD, TURNBUTON FAS | | 2 |
| 6 | PAOZZ | 96906 | MS27183-10 | WASHER, FLAT | | 2 |
| 7 | PFOZZ | 11862 | 14063366 | REINFORCEMENT, RADIA | | 2 |
| 8 | PAOZZ | 21450 | 131245 | NUT, SELF-LOCKING, HE | | 2 |
| 9 | PAOZZ | 19207 | 7717066 | SPRING, HELICAL, EXTE | | 4 |
| | | | | END OF FIGURE | | |

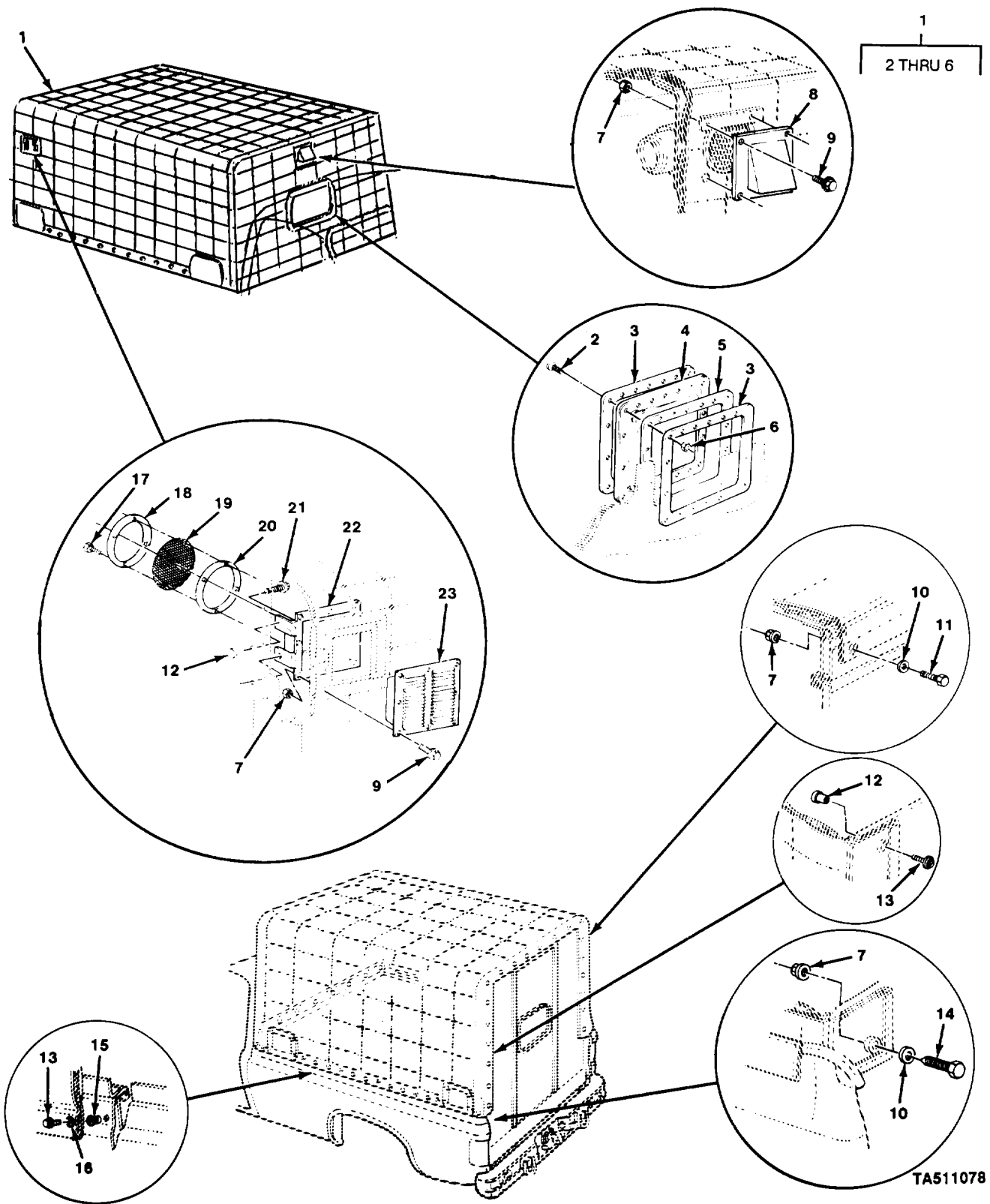
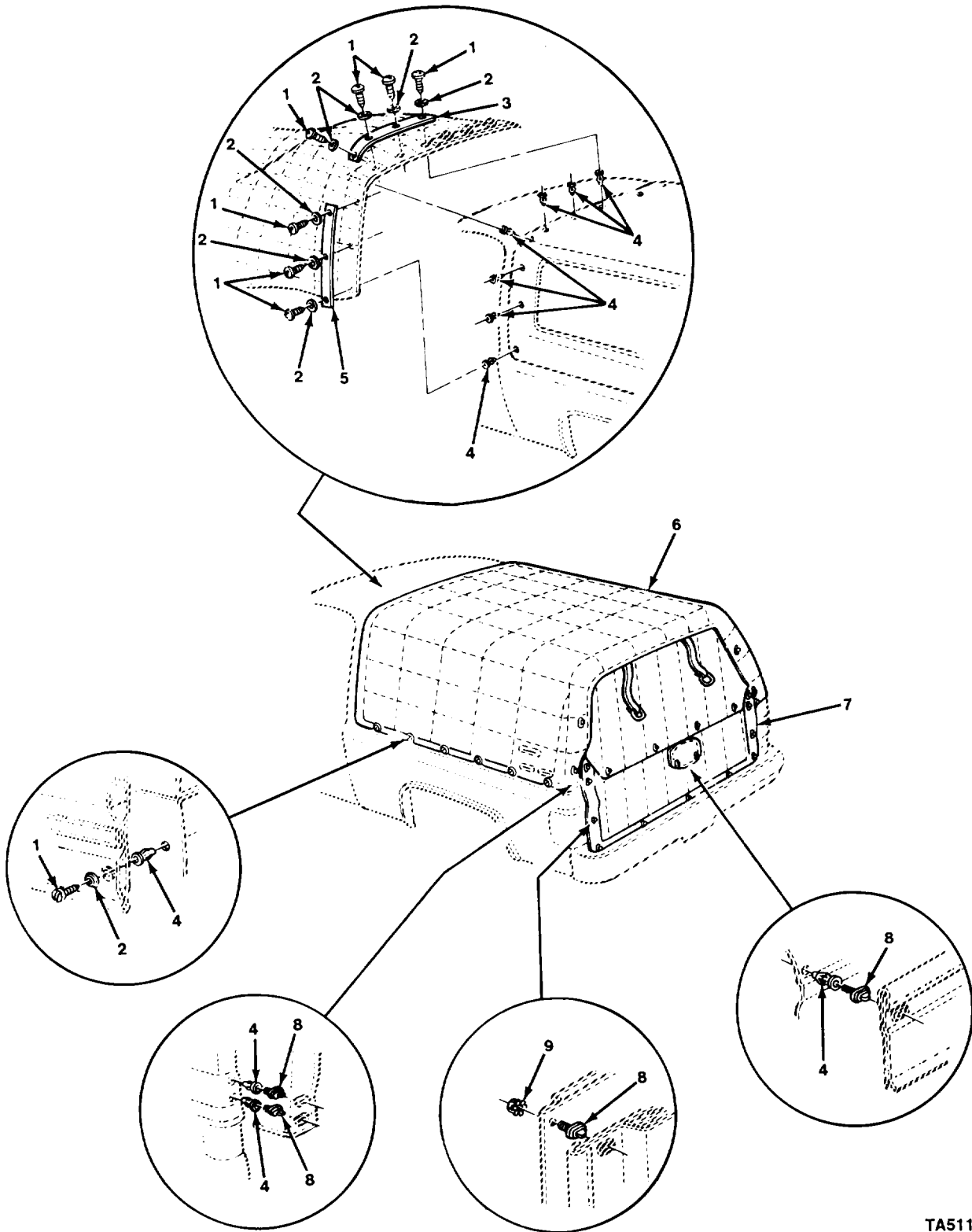

FIGURE 229. ROOF COVER, INTAKE DEFLECTOR, WINDOW, VENT, AND RELATED PARTS (M1008 AND M1008A1).

| SECTION II (1) ITEM NO | (2) SMR CODE | (3) CAGEC | TM9-2320-289-20P (4) PART NUMBER | (5) DESCRIPTION AND USABLE ON CODES (UOC) | (6) QTY |
|--|--------------------|--------------|---|--|------------|
| GROUP 3303 WINTERIZATION KITS | | | | | |
| FIG. 229 ROOF COVER, INTAKE DEFLECTOR, WINDOW, VENT, AND RELATED PARTS (M1008 AND M1008A1) | | | | | |
| 1 | PAOFF | 11862 | 14076228 | COVER, FITTED, VEHICU UOC: 194, 208 | 1 |
| 2 | PAOZZ | 96906 | MS51957-33 | . SCREW, MACHINE UOC: 194, 208 | 18 |
| 3 | PAOZZ | 11862 | 14076216 | . RETAINER, WINDOW UOC: 194, 208 | 2 |
| 4 | PAOZZ | 19207 | 7353960 | . WINDOW, VEHICULAR UOC: 194, 208 | 1 |
| 5 | PAOZZ | 11862 | 14076215 | . GASKET UOC: 194, 208 | 1 |
| 6 | PAOZZ | 11862 | 9414031 | . NUT, SELF-LOCKING, RO UOC: 194, 208 | 18 |
| 7 | PAOZZ | 24617 | 9416918 | NUT, PLAIN, EXTENDED UOC: 194, 208 | 20 |
| 8 | PAOZZ | 11862 | 14075845 | VENTILATOR, AIR CIRC UOC: 194, 208 | 1 |
| 9 | PAOZZ | 11862 | 9440033 | BOLT, MACHINE UOC: 194, 208 | 12 |
| 10 | PAOZZ | 81795 | 30489 | WASHER, FLAT UOC: 194, 208 | 8 |
| 11 | PAOZZ | 96906 | MS90728-14 | SCREW, CAP, HEXAGON H UOC: 194, 208 | 6 |
| 12 | PAOZZ | 21450 | 587227 | NUT, PLAIN, PLATE UOC: 194, 208 | 12 |
| 13 | PAOZZ | 96906 | MS51957-84 | SCREW, MACHINE UOC: 194, 208 | 44 |
| 14 | PAOZZ | 96906 | MS90728-13 | SCREW, CAP, HEXAGON H UOC: 194, 208 | 2 |
| 15 | PAOZZ | 11862 | 14005953 | SHIELD, EXPANSION UOC: 194, 208 | 32 |
| 16 | PAOZZ | 24617 | 9419265 | WASHER, FLAT UOC: 194, 208 | 44 |
| 17 | PAOZZ | 11862 | 20365263 | SCREW, TAPPING UOC: 194, 208 | 4 |
| 18 | PAOZZ | 11862 | 14072367 | DOOR, ACCESS UOC: 194, 208 | 1 |
| 19 | PAOZZ | 11862 | 14072366 | STRAINER ELEMENT, SE UOC: 194, 208 | 1 |
| 20 | PAOZZ | 11862 | 14075857 | GASKET UOC: 194, 208 | 1 |
| 21 | PAOZZ | 11862 | 9440334 | BOLT, ASSEMBLED WASH UOC: 194, 208 | 2 |
| 22 | PAOZZ | 11862 | 14072365 | COVER, ACCESS UOC: 194, 208 | 1 |
| 23 | PAOZZ | 11862 | 14072364 | VENTILATOR, AIR CIRC UOC: 194, 208 | 1 |

END OF FIGURE



TA511079

FIGURE 230. ROOF AND ENDGATE COVERS AND MOUNTING PARTS (M1009).

| SECTION II | | | | TM9-2320-289-20P | | |
|------------|----------|-------|-------------|--|-----|--|
| (1) | (2) | (3) | (4) | (5) | (6) | |
| ITEM NO | SMR CODE | CAGEC | PART NUMBER | DESCRIPTION AND USABLE ON CODES (UOC) | QTY | |
| | | | | GROUP 3303 WINTERIZATION KITS | | |
| | | | | FIG. 230 ROOF AND ENDGATE COVERS AND MOUNTING PARTS (M1009) | | |
| 1 | PAOZZ | 96906 | MS51957-83 | SCREW,MACHINE UOC: 209 | 26 | |
| 2 | PAOZZ | 24617 | 9419265 | WASHER,FLAT UOC: 209 | 26 | |
| 3 | MOOZZ | 11862 | 14075884 | RETAINER (1"X 29.6"X 0.54") MAKE FROM STRIP,P/N MS520390079 UOC: 209 | 2 | |
| 4 | PAOZZ | 11862 | 14005953 | SHIELD,EXPANSION UOC: 209 | 44 | |
| 5 | MOOZZ | 11862 | 14075883 | RETAINER (1"X 24.2"X 0.54")MAKE FROM STRIP,P/N MS520390079 UOC: 209 | 2 | |
| 6 | PAOFF | 11862 | 14075881 | COVER,FITTED,VEHICU UOC: 209 | 1 | |
| 7 | PAOZZ | 11862 | 14075882 | CURTAIN,VEHICULAR UOC: 209 | 1 | |
| 8 | PAOZZ | 19207 | 12255564-2 | STUD,TURNBUUTON FAS UOC: 209 | 20 | |
| 9 | PAOZZ | 24617 | 271172 | NUT,SELF-LOCKING,AS UOC: 209 | 8 | |
| | | | | END OF FIGURE | | |

16
17 THRU 29

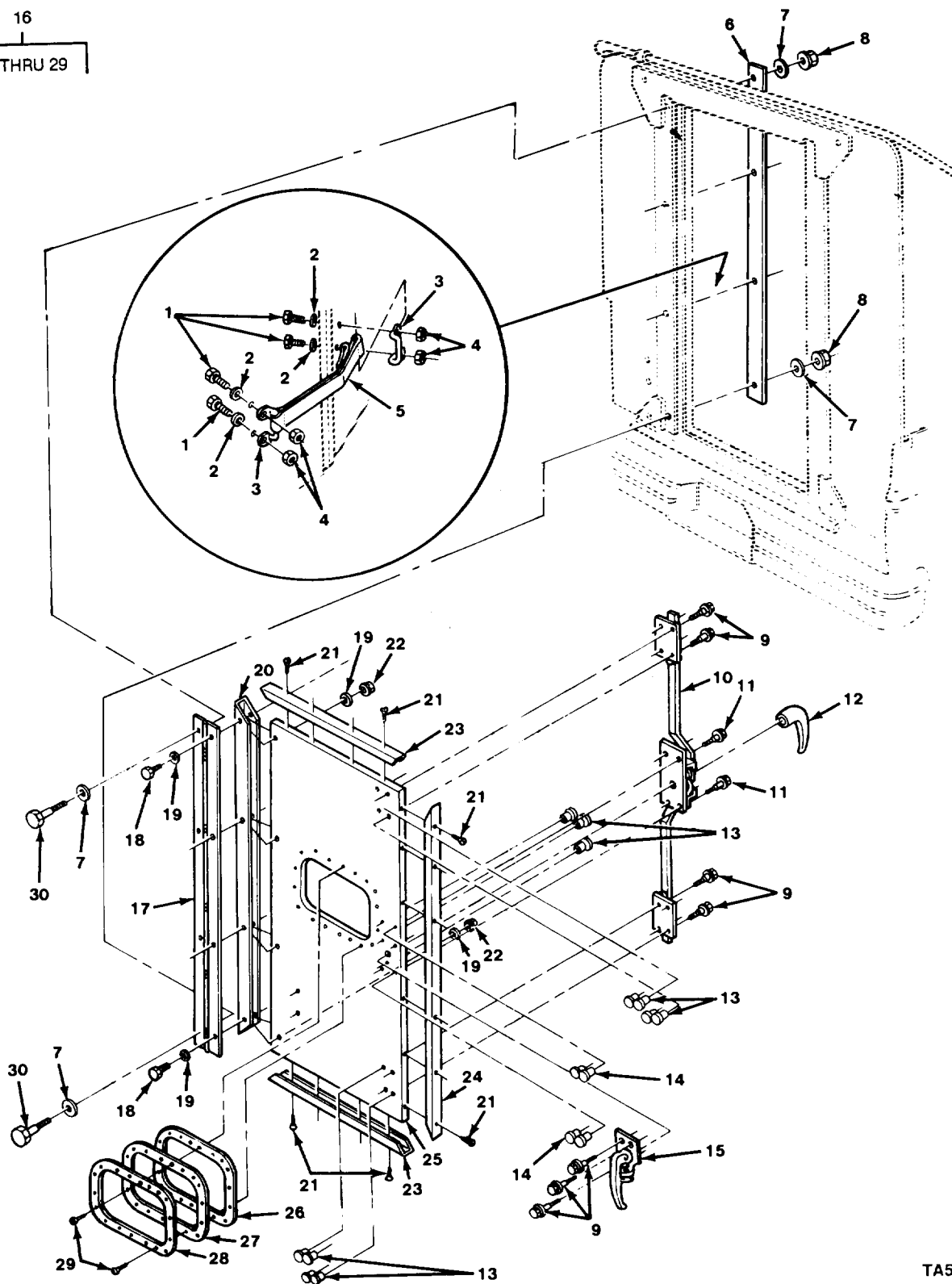

TA511080

FIGURE 231. REAR DOOR ASSEMBLY (M1008).

| SECTION II (1) ITEM NO | (2) SMR CODE | (3) CAGEC | TM9-2320-289-20P (4) PART NUMBER | (5) DESCRIPTION AND USABLE ON CODES (UOC) | (6) QTY |
|------------------------------------|--------------------|--------------|---|--|------------|
| GROUP 3303 WINTERIZATION KITS | | | | | |
| FIG. 231 REAR DOOR ASSEMBY (M1008) | | | | | |
| 1 | PAOZZ | 96906 | MS90728-13 | SCREW,CAP,HEXAGON H UOC:194,208 | 4 |
| 2 | PAOZZ | 81795 | 30489 | WASHER,FLAT UOC:194,208 | 4 |
| 3 | PAOZZ | 11862 | 3794767 | HOLDER,DOOR UOC:194,208 | 2 |
| 4 | PAOZZ | 24617 | 9416918 | NUT,PLAIN,EXTENDED UOC:194,208 | 4 |
| 5 | PAOZZ | 11862 | 370349 | STRAP AND FITTING UOC:194,208 | 1 |
| 6 | XAOZZ | 11862 | 14076204 | MOULDING,REAR DOOR UOC:194,208 | 1 |
| 7 | PAOZZ | 96906 | MS27183-14 | WASHER,FLAT UOC:194,208 | 8 |
| 8 | PAOZZ | 24647 | 9413534 | NUT,SELF-LOCKING,HE UOC:194,208 | 4 |
| 9 | PAOZZ | 96906 | MS51849-78 | SCREW,MACHINE UOC:194,208 | 11 |
| 10 | PAOZZ | 11862 | 14076882 | LATCH ASSEMBLY,DOOR UOC:194,208 | 1 |
| 11 | PAOZZ | 96906 | MS90725-5 | SCREW,CAP,HEXAGON H UOC:194,208 | 4 |
| 12 | PAOZZ | 11862 | 15599951 | HANDLE,DOOR UOC:194,208 | 1 |
| 13 | PAOZZ | 11862 | 9411281 | STUD,TURNLOCK FASTE UOC:194,208 | 11 |
| 14 | PAOZZ | 21450 | 587227 | NUT,PLAIN,PLATE UOC:194,208 | 4 |
| 15 | PAOZZ | 11862 | 15599950 | HANDLE ASSEMBLY,OUT UOC:194,208 | 1 |
| 16 | PFOOO | 11862 | 14076875 | DOOR,VEHICULAR UOC:194,208 | 1 |
| 17 | PAOZZ | 11862 | 14076217 | HINGE,BUTT UOC:194,208 | 1 |
| 18 | PAOZZ | 96906 | MS90728-66 | .SCREW,CAP,HEXAGON H UOC:194,208 | 4 |
| 19 | PAOZZ | 96906 | MS27183-14 | .WASHER,FLAT UOC:1094,208 | 8 |
| 20 | XAOZZ | 11862 | 14076210 | .FRAME,DOOR UOC:194,208 | 1 |
| 21 | PAOZZ | 96906 | MS35492-54 | .SCREW,WOOD UOC:194,208 | 14 |
| 22 | PAOZZ | 24617 | 9413534 | .NUT,SELF-LOCKING,HE UOC:194,208 | 4 |
| 23 | XAOZZ | 11862 | 14076211 | .FRAME REAR DOOR UOC:194,208 | 2 |
| 24 | XAOZZ | 11862 | 14076884 | .FRAME REAR DOOR UOC:194,208 | 1 |

| SECTION II (1) | SMR (2) | CAGEC (3) | PART (4) | DESCRIPTION AND USABLE ON CODES (UOC) (5) | QTY (6) |
|-------------------|------------|--------------|-------------|---|------------|
| ITEM NO | CODE | | NUMBER | | |
| 25 | MOOZZ | 11862 | 14076209 | .DOOR, REAR (29.72" X 56.0") MAKE FROM PLYWOOD, P/N NN-P-53 UOC: 194, 208 | 1 |
| 26 | PAOZZ | 19207 | 7353960 | .WINDOW, VEHICULAR UOC: 194, 208 | 1 |
| 27 | PAOZZ | 11862 | 14076215 | .GASKET UOC: 194, 208 | 1 |
| 28 | PAOZZ | 11862 | 14076216 | .RETAINER, WINDOW UOC: 194, 208 | 1 |
| 29 | PAOZZ | 96906 | MS35493-37 | .SCREW, WOOD UOC: 194, 208 | 18 |
| 30 | PAOZZ | 96906 | MS90728-66 | SCREW, CAP, HEXAGON H UOC: 194, 208 | 4 |

END OF FIGURE

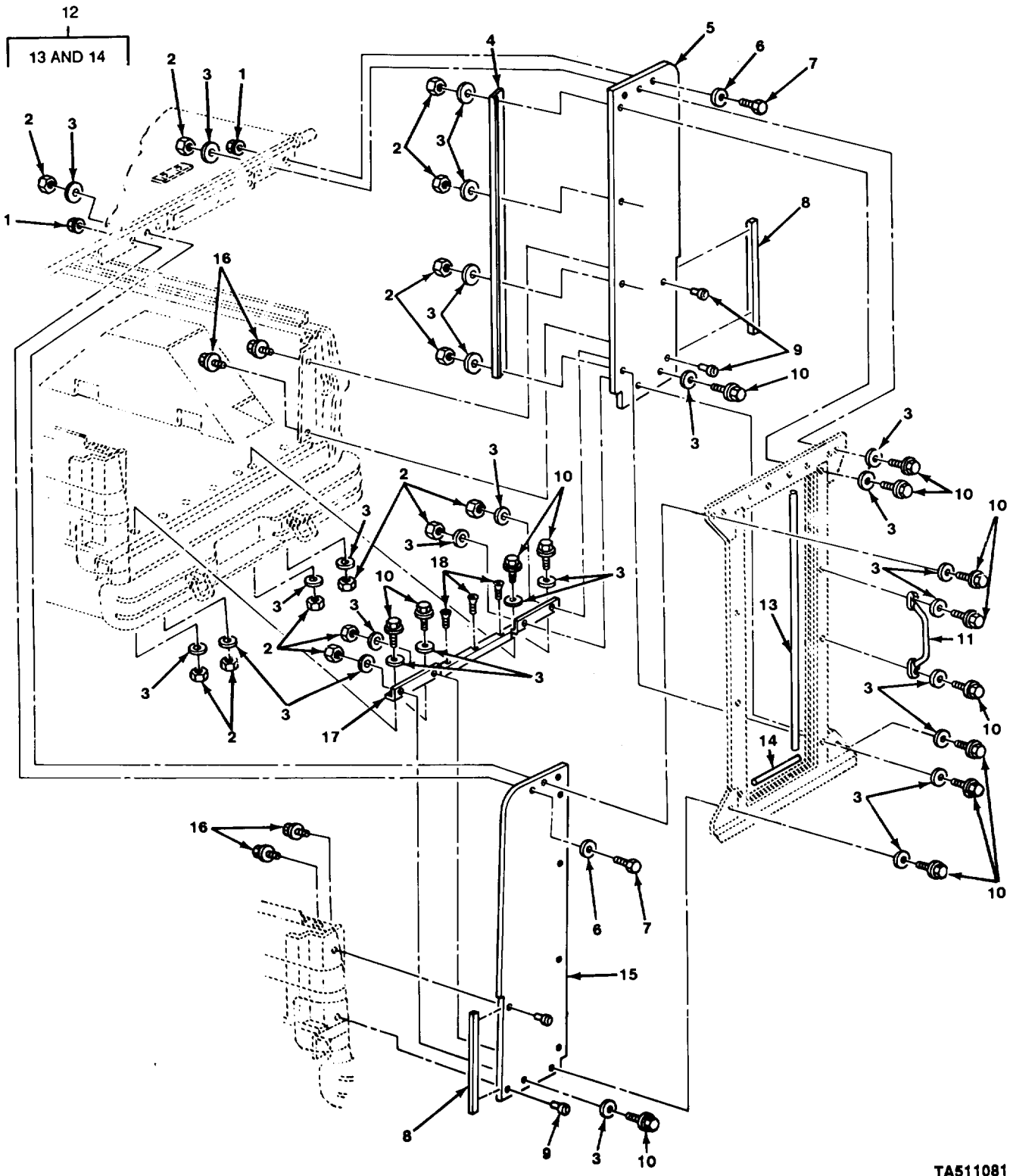

TA511081

FIGURE 232. REAR PANEL COMPONENTS (M1008).

| SECTION II (1) ITEM NO | (2) SMR CODE | (3) CAGEC | TM9-2320-289-20P (4) PART NUMBER | (5) DESCRIPTION AND USABLE ON CODES (UOC) | (6) QTY |
|---|--------------------|--------------|---|--|------------|
| GROUP 3303 WINTERIZATION KITS | | | | | |
| FIG. 232 REAR PANEL COMPONENTS (M1008) | | | | | |
| 1 | PAOZZ | 24617 | 9416918 | NUT, PLAIN, EXTENDED UOC: 194, 208 | 2 |
| 2 | PAOZZ | 24617 | 9413534 | NUT, SELF-LOCKING, HE UOC: 194, 208 | 14 |
| 3 | PAOZZ | 96906 | MS27183-14 | WASHER, FLAT UOC: 194, 208 | 28 |
| 4 | XAOZZ | 11862 | 14076204 | MOULDING, REAR DOOR UOC: 194, 208 | 1 |
| 5 | MOOZZ | 11862 | 14076872 | PANEL ASM RR DR R H (19.32"X 59.09") MAKE FROM PLYWOOD, P/N NN-P- UOC: 194, 208 | 1 |
| 6 | PAOZZ | 81795 | 30489 | WASHER, FLAT UOC: 194, 208 | 2 |
| 7 | PAOZZ | 96906 | MS90728-13 | SCREW, CAP, HEXAGON H UOC: 194, 208 | 2 |
| 8 | PAOZZ | 11862 | 14076862 | RUBBER STRIP UOC: 194, 208 | 2 |
| 9 | PAOZZ | 21450 | 587227 | NUT, PLAIN, PLATE UOC: 194, 208 | 4 |
| 10 | PAOZZ | 96906 | MS90728-66 | SCREW, CAP, HEXAGON H UOC: 194, 208 | 14 |
| 11 | PAOZZ | 11862 | 14076221 | HANDLE, BOW UOC: 194, 208 | 1 |
| 12 | PAOOO | 11862 | 15599910 | FRAME, DOOR, METAL UOC: 194, 208 | 1 |
| 13 | XDOZZ | 11862 | 14076212 | .SEAL UOC: 194, 208 | 2 |
| 14 | XDOZZ | 11862 | 14076864 | .SEAL UOC: 194, 208 | 2 |
| 15 | MOOZZ | 11862 | 14076871 | PANEL ASM RR DR LH (19.32"X 59.09") MAKE FROM PLYWOOD, P/N NNP530 UOC: 194, 208 | 1 |
| 16 | PAOZZ | 11862 | 9440334 | BOLT, ASSEMBLED WASH UOC: 194, 208 | 4 |
| 17 | PAOZZ | 11862 | 14076208 | MOULDING, METAL UOC: 194, 208 | 1 |
| 18 | PAOZZ | 96906 | MS35492-54 | SCREW, WOOD UOC: 194, 208 | 3 |

END OF FIGURE

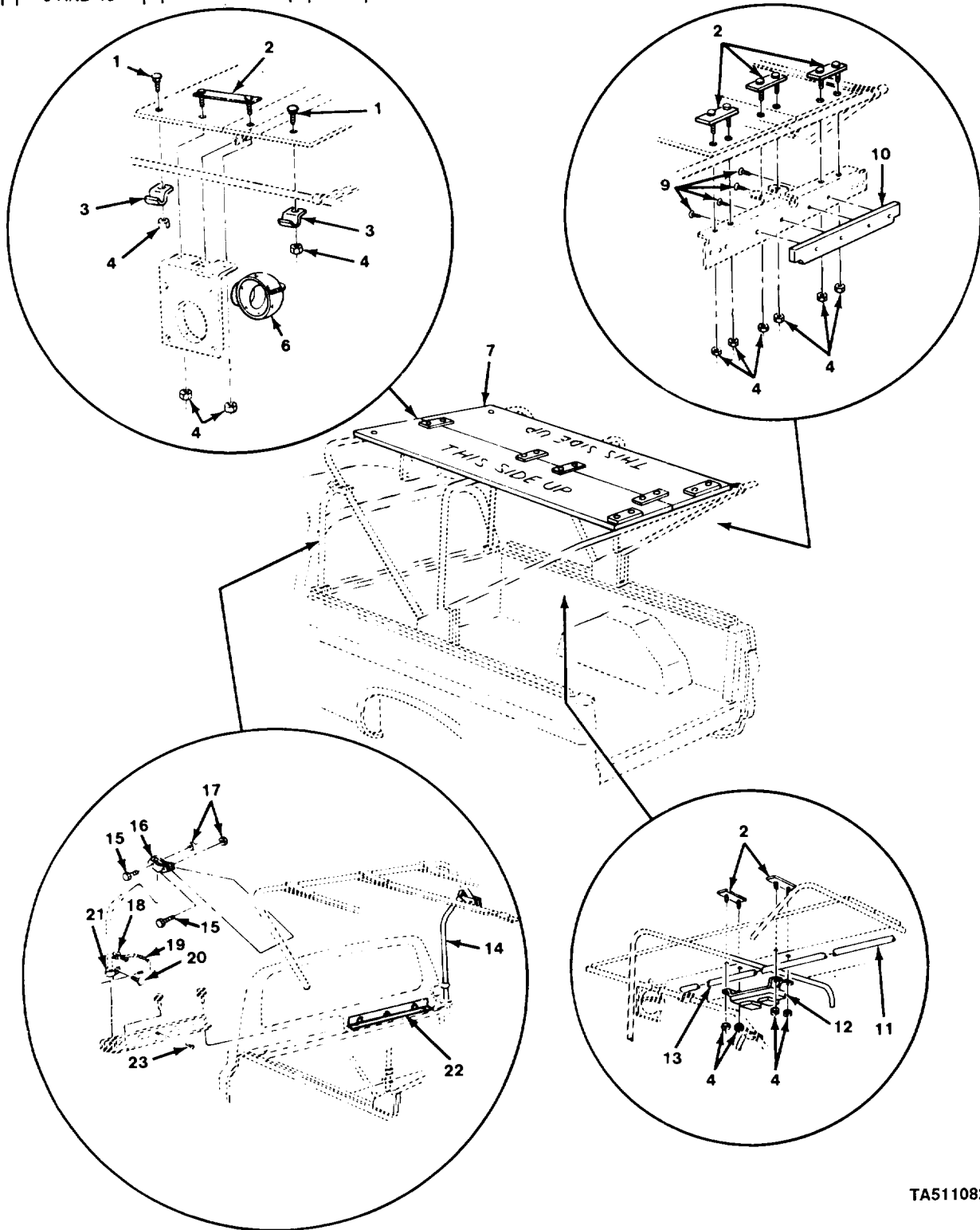
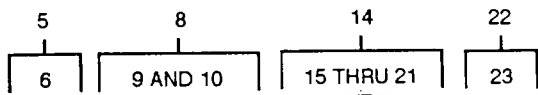

TA511082

FIGURE 233. ROOF PANEL COMPONENTS (M1008).

| SECTION II (1) ITEM NO | (2) SMR CODE | (3) CAGEC | TM9-2320-289-20P (4) PART NUMBER | (5) DESCRIPTION AND USABLE ON CODES (UOC) | (6) QTY |
|---|--------------------|--------------|---|--|------------|
| GROUP 3303 WINTERIZATION KITS | | | | | |
| FIG. 233 ROOF PANEL COMPONENTS (M1008) | | | | | |
| 1 | PAOZZ | 96906 | MS35751-17 | BOLT,SQUARE NECK UOC:194,208 | 2 |
| 2 | PAOZZ | 11862 | 14076233 | BRACKET,SUPPORT,ROD UOC:194,208 | 6 |
| 3 | PAOZZ | 11862 | 14076230 | STRAP,RETAINING UOC:194,208 | 2 |
| 4 | PAOZZ | 24617 | 9416918 | NUT,PLAIN,EXTENDED UOC:194,208 | 14 |
| 5 | PAOOO | 11862 | 14075843 | ADAPTER ASSEMBLY,AI UOC:194,208 | 1 |
| 6 | PAOZZ | 19207 | 7951738 | .ADAPTER,AIR INLET UOC:194,208 | 1 |
| 7 | MOOZZ | 11862 | 14076222 | PANEL ROOF (24.0"X 96.0") MAKE FROM PLYWOOD,P/N NNP530 UOC:194,208 | 2 |
| 8 | PFOOO | 17769 | 14076861 | PANEL ASSEMBLY,REAR UOC:194,208 | 1 |
| 9 | PAOZZ | 96906 | MS35493-76 | .SCREW,WOOD UOC:194,208 | 2 |
| 10 | MOOZZ | 11862 | 14076201 | .PANEL REAR DOOR (2.28"X 30.88") MAKE FOR PLYWOOD,P/N NNP530 UOC:194,208 | 1 |
| 11 | MOOZZ | 11862 | 15599916 | SUPPORT (1.00"X 46.50") MAKE FROM TUBE,P/N MILT16343TYPE1 UOC:194,208 | 1 |
| 12 | PAOZZ | 11862 | 14076231 | BRACKET,SUPPORT,ROO UOC:194,208 | 1 |
| 13 | MOOZZ | 11862 | 14076232 | SUPPORT (46.50") MAKE FROM TUBE,P/ N MILT16343TYPE1 UOC:194,208 | 1 |
| 14 | PAOOO | 11862 | 15599917 | SUPPORT,ROOF BOW LE UOC:194,208 | 1 |
| 14 | PAOOO | 11862 | 15599918 | SUPPORT,ROOF BOW RT UOC:194,208 | 1 |
| 15 | PAOZZ | 96906 | MS90728-13 | .SCREW,CAP,HEXAGON H UOC:194-208 | 2 |
| 16 | PAOZZ | 11862 | 14076226 | .STRAP,RETAINING UOC:194,208 | 1 |
| 17 | PAOZZ | 24617 | 9416918 | .NUT,PLAIN,EXTENDED UOC:194,208 | 2 |
| 18 | PAOZZ | 24617 | 9423530 | .NUT,PLAIN,ASSEMBLED UOC:194,208 | 1 |
| 19 | PAOZZ | 19207 | 11669126-1 | .PIN,QUICK RELEASE UOC:194,208 | 1 |
| 20 | PAOZZ | 96906 | MS51957-30 | .SCREW,MACHINE UOC:194,208 | 1 |
| 21 | PAOZZ | 19207 | 12255561 | .CLAMP,LOOP | 1 |

| SECTION II | | | | TM9-2320-289-20P | |
|---------------|-------|-------|------------|--|-----|
| (1) | (2) | (3) | (4) | (5) | (6) |
| ITEM | SMR | | PART | | |
| NO | CODE | CAGEC | NUMBER | DESCRIPTION AND USABLE ON CODES (UOC) | QTY |
| 22 | PAOOO | 11862 | 14076299 | UOC:194,208 RAIL,CARGO COVER,VE LEFT | 1 |
| 22 | PAOOO | 11862 | 14076300 | UOC:194,208 RAIL,CARGO COVER,VE RIGHT | 1 |
| 23 | PAOZZ | 19207 | 12255564-1 | UOC:194,208 .STUD,TURNBUTTON FAS UOC:194,208 | 4 |
| END OF FIGURE | | | | | |

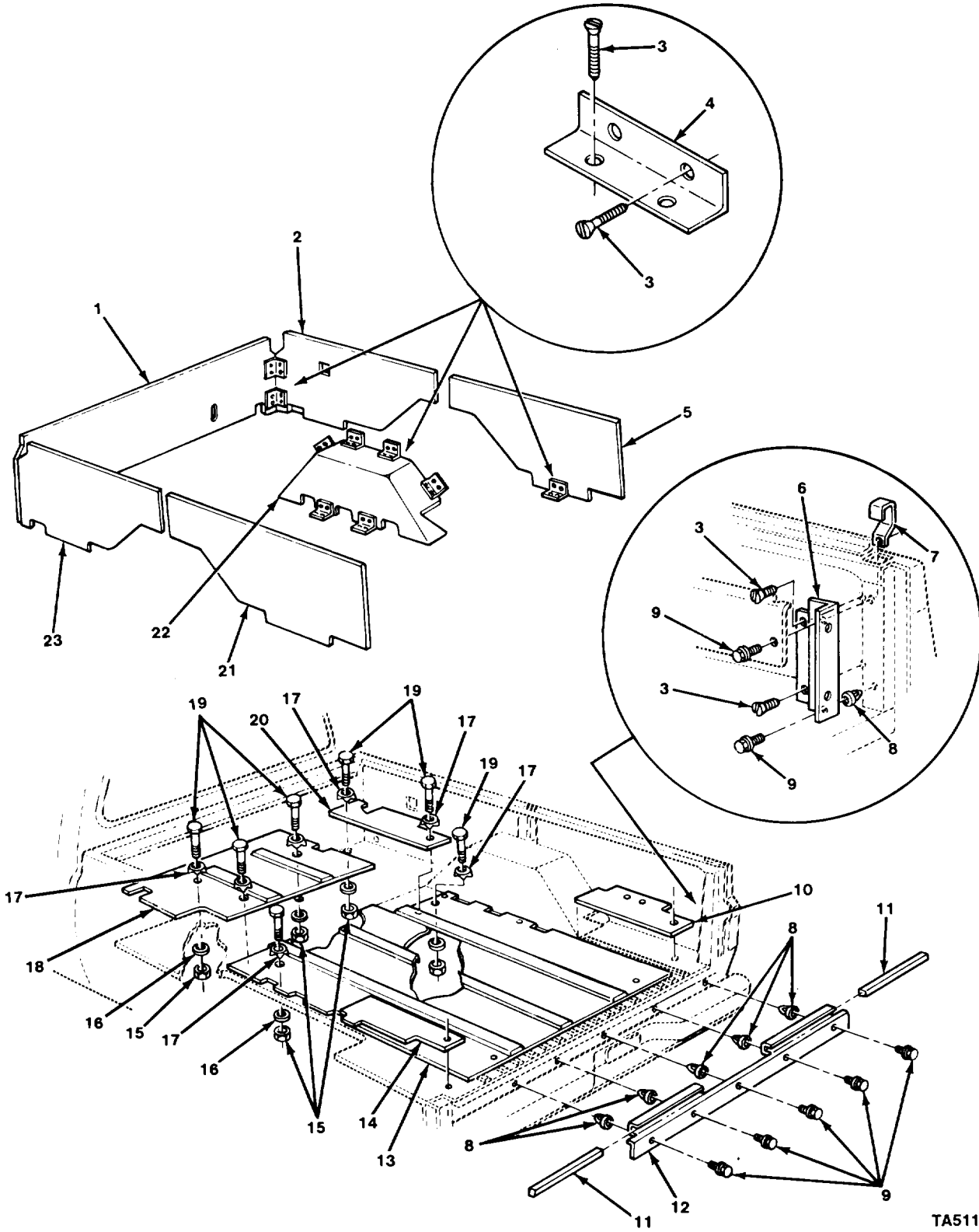

TA511083

FIGURE 234. FLOOR AND SIDEWALL PANELS (MI 008).

| SECTION II (1) ITEM NO | (2) SMR CODE | (3) CAGEC | TM9-2320-289-20P (4) PART NUMBER | (5) DESCRIPTION AND USABLE ON CODES (UOC) | (6) QTY |
|---|--------------------|--------------|---|--|------------|
| GROUP 3303 WINTERIZATION KITS | | | | | |
| FIG. 234 FLOOR AND SIDEWALL PANELS (M1008) | | | | | |
| 1 | MOOZZ | 11862 | 14076281 | INSULATOR (70.00"X 16.74") MAKE FROM PLYWOOD,P/N NNP530 UOC:194,208 | 1 |
| 2 | MOOZZ | 11862 | 14076278 | INSULATOR (52.26"X 18.28") MAKE FROM PLYWOOD,P/N NNP530 UOC:194,208 | 1 |
| 3 | PAOZZ | 96906 | MS35492-57 | SCREW,WOOD UOC:194,208 | 76 |
| 4 | PAOZZ | 11862 | 14063349 | BRACKET,ANGLE UOC:194,208 | 18 |
| 5 | MOOZZ | 11862 | 14076280 | INSULATOR (38.12"X 16.80") MAKE FROM PLYWOOD,P/N NNP530 UOC:194,208 | 1 |
| 6 | PAOZZ | 11862 | 15599273 | BRACKET,MOUNTING LEFT UOC:194,208 | 1 |
| 6 | PAOZZ | 11862 | 15599274 | BRACKET,MOUNTING RIGHT UOC:194,208 | 1 |
| 7 | PAOZZ | 11862 | 14076889 | HOOK,SUPPORT UOC:194,208 | 2 |
| 8 | PAOZZ | 11862 | 14005953 | SHIELD,EXPANSION UOC:194,208 | 7 |
| 9 | PAOZZ | 11862 | 9440334 | BOLT,ASSEMBLED WASH UOC:194,208 | 9 |
| 10 | MOOZZ | 11862 | 14076276 | INSULATOR (17.84"X 10.75") MAKE FROM PLYWOOD, P/N NNP530 UOC:194,208 | 1 |
| 11 | PAOZZ | 11862 | 14076235 | GASKET UOC:194,208 | 2 |
| 12 | PFOFF | 11862 | 14076206 | MOULDING,PANEL,INSU UOC:194,208 | 1 |
| 13 | MOOZZ | 11862 | 14076272 | INSULATOR (66.62"X 48.00") MAKE FROM PLYWOOD, P/N NNP530 UOC:194,208 | 1 |
| 14 | MOOZZ | 11862 | 14076275 | INSULATOR (17.84"X 10.75") MAKE FROM PLYWOOD, P/N NNP530 UOC:194,208 | 1 |
| 15 | PAOZZ | 80205 | NAS1408A6 | NUT,SELF-LOCKING,HE UOC:194,208 | 7 |
| 16 | PAOZZ | 96906 | MS27183-16 | WASHER,FLAT UOC:194,208 | 7 |
| 17 | PAOZZ | 96906 | MS27183-17 | WASHER,FLAT UOC:194,208 | 7 |
| 18 | MOOZZ | 11862 | 14076271 | INSULATOR (46.15"X 28.62") MAKE FROM PLYWOOD, P/N NNP530 UOC:194,208 | 1 |
| 19 | PAOZZ | 96906 | MS35751-46 | BOLT,SQUARE NECK UOC:194,208 | 7 |

| SECTION II | | | | TM9-2320-289-20P | | |
|------------|-------|-------|----------|--|-----|--|
| (1) | (2) | (3) | (4) | (5) | (6) | |
| ITEM | SMR | | PART | | | |
| NO | CODE | CAGEC | NUMBER | DESCRIPTION AND USABLE ON CODES (UOC) | QTY | |
| 20 | MOOZZ | 11862 | 14076229 | INSULATOR (28.62"X 10.09") MAKE FROM PLYWOOD, P/N NNP530 UOC:194,208 | 1 | |
| 21 | MOOZZ | 11862 | 14076279 | INSULATOR (38.12"X 16.80") MAKE FROM PLYWOOD,P/N NNP530 UOC:194,208 | 1 | |
| 22 | MOOZZ | 11862 | 14076273 | INSULATOR LEFT, MAKE FROM PLYWOOD P/N NNP530 UOC:194,208 | 1 | |
| 22 | MOOZZ | 11862 | 14076274 | INSULATOR RIGHT, MAKE FROM PLYWOOD, P/N NNP530 UOC:194,208 | 1 | |
| 23 | MOOZZ | 11862 | 14076277 | INSULATOR (52.26"X 18.28") MAKE FROM PLYWOOD,P/N NNP530 UOC:194,208 | 1 | |

END OF FIGURE

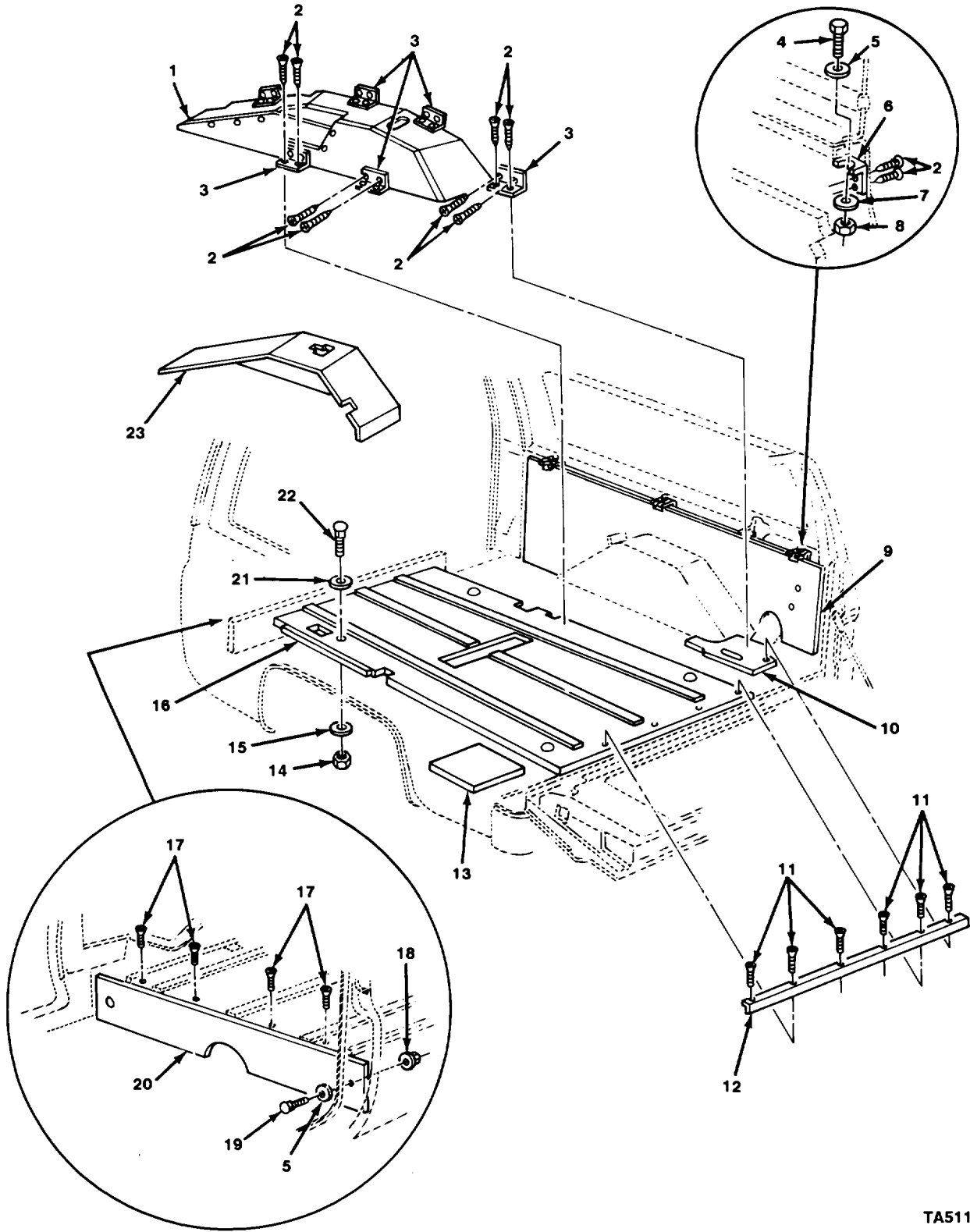

TA511084

FIGURE 235. FLOOR AND SIDEWALL PANELS (M1009).

| SECTION II (1) ITEM NO | (2) SMR CODE | (3) CAGEC | TM9-2320-289-20P (4) PART NUMBER | (5) DESCRIPTION AND USABLE ON CODES (UOC) | (6) QTY |
|---|--------------------|--------------|---|--|------------|
| GROUP 3303 WINTERIZATION KIT | | | | | |
| FIG. 235 FLOOR AND SIDEWALL PANELS (M1009) | | | | | |
| 1 | MOOZZ | 11862 | 14063348 | INSULATION (RIGHT) MAKE FROM PLYWOOD,P/N NNP530 UOC:209 | 1 |
| 2 | PAOZZ | 96906 | MS35492-54 | SCREW,WOOD UOC:209 | 60 |
| 3 | MOOZZ | 11862 | 14063349 | BRACKET,ANGLE MAKE FROM P/N QQS741 UOC:209 | 12 |
| 4 | PAOZZ | 96906 | MS90728-37 | BOLT,MACHINE UOC:209 | 6 |
| 5 | PAOZZ | 96906 | MS27183-12 | WASHER,FLAT UOC:209 | 8 |
| 6 | MOOZZ | 11862 | 14063342 | BRACKET MAKE FROM ANGLE, P/N MILS20166 UOC:209 | 6 |
| 7 | PAOZZ | 11862 | 9417793 | WASHER,FLAT UOC:209 | 6 |
| 8 | PAOZZ | 24617 | 9422295 | NUT,SELF-LOCKING,CO UOC:209 | 6 |
| 9 | MOOZZ | 11862 | 14063343 | INSULATION PANEL (LEFT) MAKE FROM PLYWOOD,P/N NNP530 UOC:209 | 1 |
| 9 | MOOZZ | 11862 | 14063344 | INSULATION PANEL (RIGHT) MAKE FROM PLYWOOD,P/N NNP530 UOC:209 | 1 |
| 10 | MOOZZ | 11862 | 14063346 | INSULATION FLOOR (RIGHT) MAKE FROM PLYWOOD,P/N NNP530 UOC:209 | 1 |
| 11 | PAOZZ | 96906 | MS35494-83 | SCREW,WOOD UOC:209 | 6 |
| 12 | MOOZZ | 11862 | 14063350 | MOLDING (56.0" LG) MAKE FROM ANGLE P/N QQS741 UOC:209 | 1 |
| 13 | MOOZZ | 11862 | 14063345 | INSL-FLR PNL L.R. O (LEFT) MAKE FROM PLYWOOD, P/N NNP530 UOC:209 | 1 |
| 14 | PAOZZ | 80205 | NAS1408A6 | NUT,SELF-LOCKING,HE UOC:209 | 4 |
| 15 | PAOZZ | 96906 | MS27183-16 | WASHER,FLAT UOC:209 | 4 |
| 16 | MOOZZ | 11862 | 14063341 | INSULATION ASSEMBLY MAKE FROM PLYWOOD, P/N NNP530 UOC:209 | 1 |
| 17 | PAOZZ | 96906 | MS35492-82 | SCREW,WOOD UOC:209 | 4 |
| 18 | PAOZZ | 24617 | 11506003 | NUT,PLAIN,ASSEMBLED UOC:209 | 2 |
| 19 | PAOZZ | 96906 | MS35751-19 | BOLT,SQUARE NECK | 2 |

| SECTION II | | TM9-2320-289-20P | | | |
|------------|-------|------------------|------------|--|-----|
| (1) | (2) | (3) | (4) | (5) | (6) |
| ITEM | SMR | | PART | | |
| NO | CODE | CAGEC | NUMBER | DESCRIPTION AND USABLE ON CODES (UOC) | QTY |
| 20 | MOOZZ | 11862 | 14063351 | UOC: 209 INSULATION FLOOR MAKE FROM PLYWOOD P/N NNP530 | 1 |
| 21 | PAOZZ | 96906 | MS27183-17 | UOC: 209 WASHER, FLAT | 4 |
| 22 | PAOZZ | 96906 | MS35751-73 | UOC: 209 BOLT, SQUARE NECK | 4 |
| 23 | MOOZZ | 11862 | 14063347 | UOC: 209 INSULATION (LEFT) MAKE FROM PLYWOOD, P/N NNP530 | 1 |
| | | | | UOC: 209 | |
| | | | | END OF FIGURE | |

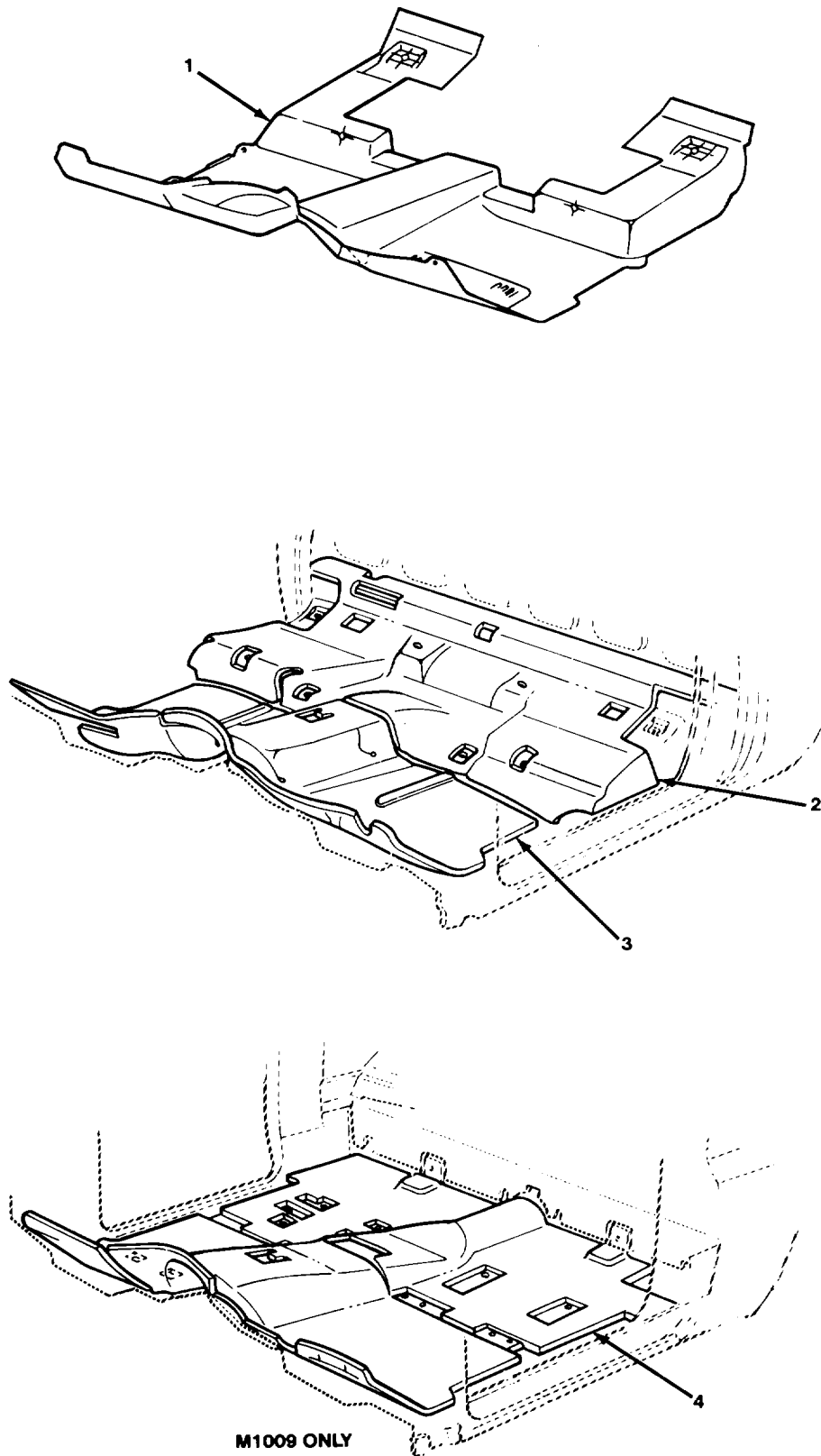

M1009 ONLY

TA511085

FIGURE 236. CAB FLOOR INSULATORS

| SECTION II (1) ITEM NO | (2) SMR CODE | (3) CAGEC | TM9-2320-289-20P (4) PART NUMBER | (5) DESCRIPTION AND USABLE ON CODES (UOC) GROUP 3303 WINTERIZATION KITS FIG. 236 FLOOR INSULATORS | (6) QTY |
|---------------------------------|--------------------|--------------|---|--|------------|
| 1 | PAOZZ | 11862 | 15594983 | MAT,FLOOR UOC:194,208,210,230,231,252,254,256 | 1 |
| 2 | MOOZZ | 11862 | 14075862 | INSULATOR FL PNL RR (36.0" X 36.0")MAKE FROM INSULATOR,P/N 462233 UOC:194,208,230,231,252,254,256 | 1 |
| 2 | MOOZZ | 11862 | 14075864 | INSULATOR,FLOOR,VEH (36.0" X 36.0") MAKE FROM INSULATION, P/N 462233 UOC:210 | 1 |
| 3 | MOOZZ | 11862 | 14076802 | INSULATOIR FLR PNL (36.0" X 36.0") MAKE FROM INSULATOR, P/N 462233 UOC:194,208,209,230,231,252,254,256 | 1 |
| 3 | MOOZZ | 11862 | 14076803 | INSULATION,FLOOR PA (36.0" X 36.0") MAKE FROM INSULATION, P/N 462233 UOC:210 | 1 |
| 4 | MOOZZ | 11862 | 14075863 | INSUL-FLR PNL RR (36.0" X 36.0") MAKE FROM INSULATOR, P/N 462233 UOC:209 | 1 |
| END OF FIGURE | | | | | |

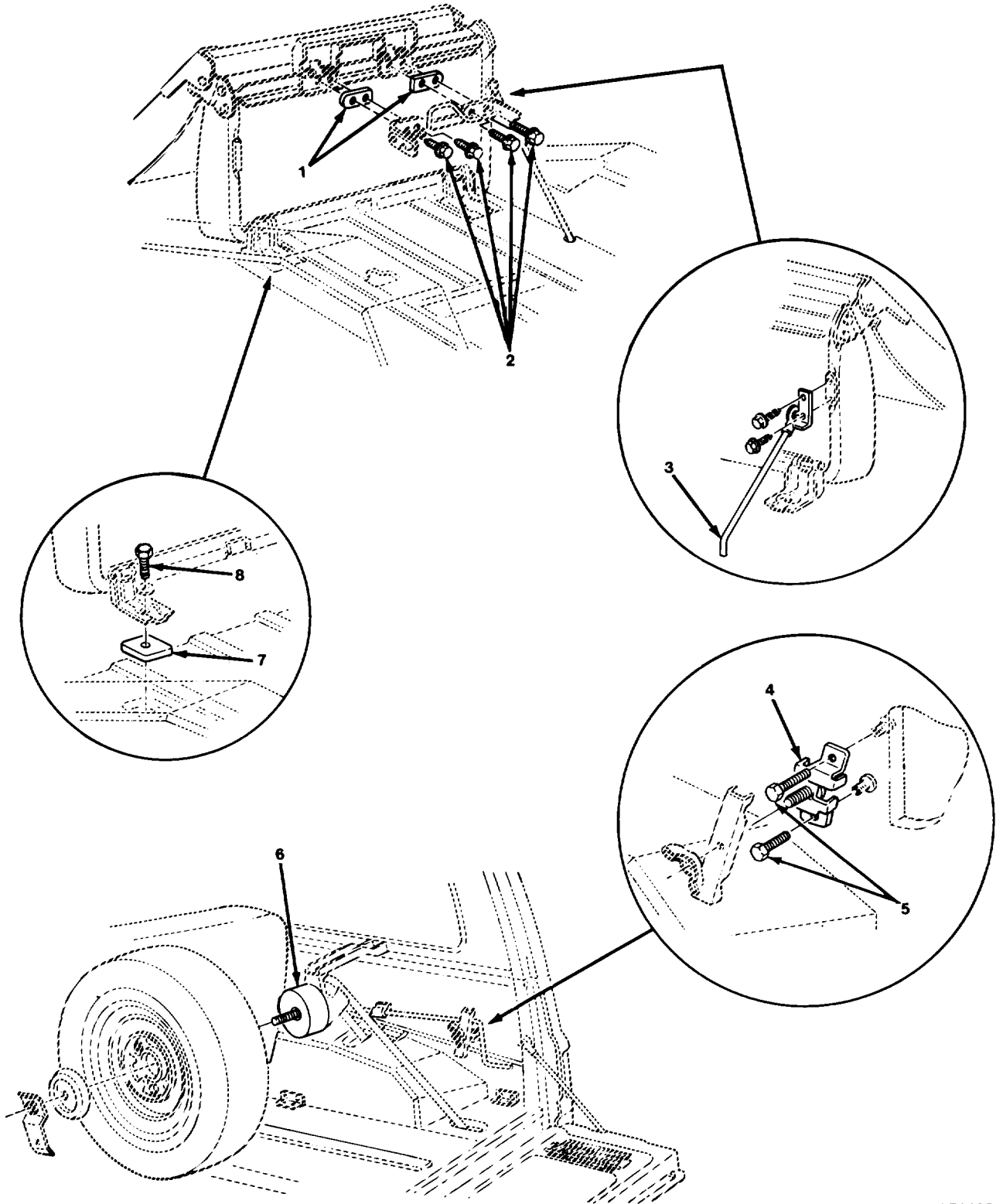

TA511086

FIGURE 237. SEAT AND SPARE TIRE SPACERS (M1009).

| SECTION II | | | | TM9-2320-289-20P | |
|------------|-------|-------|-------------|---|-----|
| (1) | (2) | (3) | (4) | (5) | (6) |
| ITEM | SMR | | PART | | |
| NO | CODE | CAGEC | NUMBER | DESCRIPTION AND USABLE ON CODES (UOC) | QTY |
| | | | | GROUP 3303 WINTERIZATION KITS | |
| | | | | FIG. 237 SEAT AND SPARE TIRE SPACERS (M1009) | |
| 1 | PAOZZ | 11862 | 14063353 | PLATE, RESILIENT MOU UOC: 209 | 2 |
| 2 | XDOZZ | 24617 | 9409103 | BOLT, ASSEMBLED WASH UOC: 209 | 4 |
| 3 | PAOZZ | 11862 | 14063359 | LEVER, LOCK-RELEASE UOC: 209 | 1 |
| 4 | PFOZZ | 11862 | 14074431 | BRACKET, MOUNTING UOC: 209 | 1 |
| 5 | PAOZZ | 96906 | MS90728-6 | SCREW, CAP, HEXAGON H UOC: 209 | 2 |
| 6 | PAOZZ | 11862 | 14063358 | RETAINER, SPARE TIRE UOC: 209 | 1 |
| 7 | XDOZZ | 11862 | 14063352 | SPACER UOC: 209 | 2 |
| 8 | PAOZZ | 96906 | MS90728-115 | SCREW, CAP, HEXAGON H UOC: 209 | 2 |
| | | | | END OF FIGURE | |

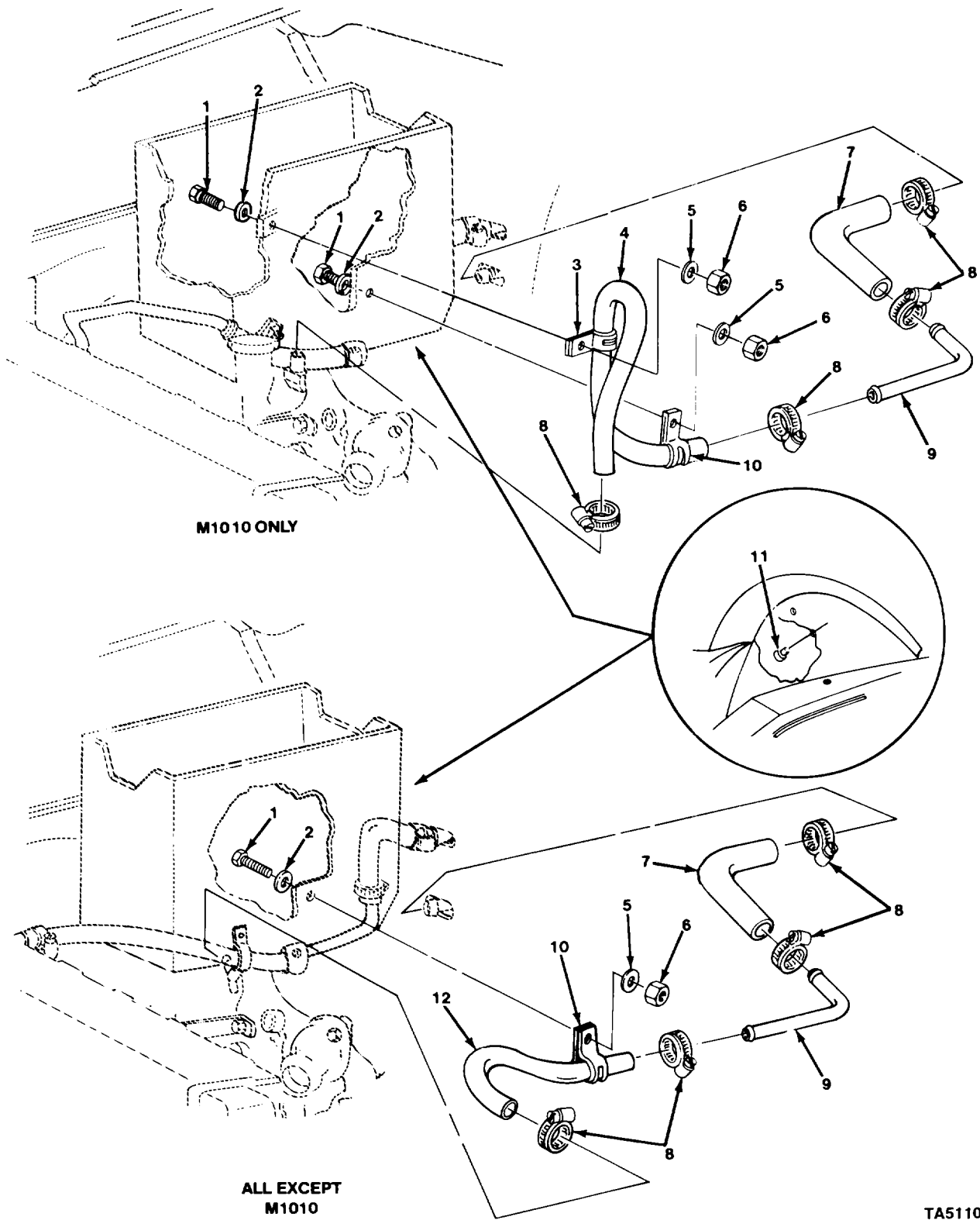

TA511087

FIGURE 238. BASE HEATER INLET HOSE, PIPE, AND RELATED PARTS.

| SECTION II (1) ITEM NO | (2) SMR CODE | (3) CAGEC | TM9-2320-289-20P (4) PART NUMBER | (5) DESCRIPTION AND USABLE ON CODES (UOC) | (6) QTY |
|---|--------------------|--------------|---|---|------------|
| GROUP 3303 WINTERIZATION KITS | | | | | |
| FIG. 238 BASE HEATER INLET HOSE, PIPE, AND RELATED PARTS | | | | | |
| 1 | PAOZZ | 96906 | MS90728-34 | BOLT,MACHINE UOC:194,208,209,230,231,252,254,256 | 1 |
| 1 | PAOZZ | 96906 | MS90728-34 | BOLT,MACHINE UOC:210 | 2 |
| 2 | PAOZZ | 96906 | MS35340-45 | WASHER,LOCK UOC:194,208,209,230,231,252,254,256 | 1 |
| 2 | PAOZZ | 96906 | MS35340-45 | WASHER,LOCK UOC:210 | 2 |
| 3 | PAOZZ | 96906 | MS21333-78 | CLAMP,LOOP UOC:210 | 1 |
| 4 | MOOZZ | 11862 | 14074444 | HOSE,NONMETALLIC (28.75" LG) MAKE FROM HOSE, P/N MS521304B203R UOC:210 | 1 |
| 5 | PAOZZ | 96906 | MS27183-12 | WASHER,FLAT UOC:194,208,209,230,231,252,254,256 | 1 |
| 5 | PAOZZ | 96906 | MS27183-12 | WASHER,FLAT UOC:210 | 2 |
| 6 | PAOZZ | 96906 | MS51943-33 | NUT,SELF-LOCKING,HE UOC:194,208,209,230,231,252,254,256 | 1 |
| 6 | PAOZZ | 96906 | MS51943-33 | NUT,SELF-LOCKING,HE UOC:210 | 2 |
| 7 | MOOZZ | 11862 | 14074446 | HOSE,PREFORMED (3.20" LG) MAKE FROM HOSE, P/N MS521304B203R | 1 |
| 8 | PAOZZ | 96906 | MS35842-11 | CLAMP,HOSE | 4 |
| 9 | PAOZZ | 11862 | 14074445 | TUBE,BENT,METALLIC | 1 |
| 10 | PAOZZ | 96906 | MS21333-128 | CLAMP,LOOP UOC:194,208,209,230,231,252,254,256 | 1 |
| 11 | PAOZZ | 11862 | 3738198 | CAP-PLUG,PROTECTIVE | 1 |
| 12 | MOOZZ | 11862 | 14075856 | HOSE HEATER INL FRT (24" LG) FROM HOSE, P/N MS521304B203R UOC:194,208,209,230,231,252,254,256 | 1 |

END OF FIGURE

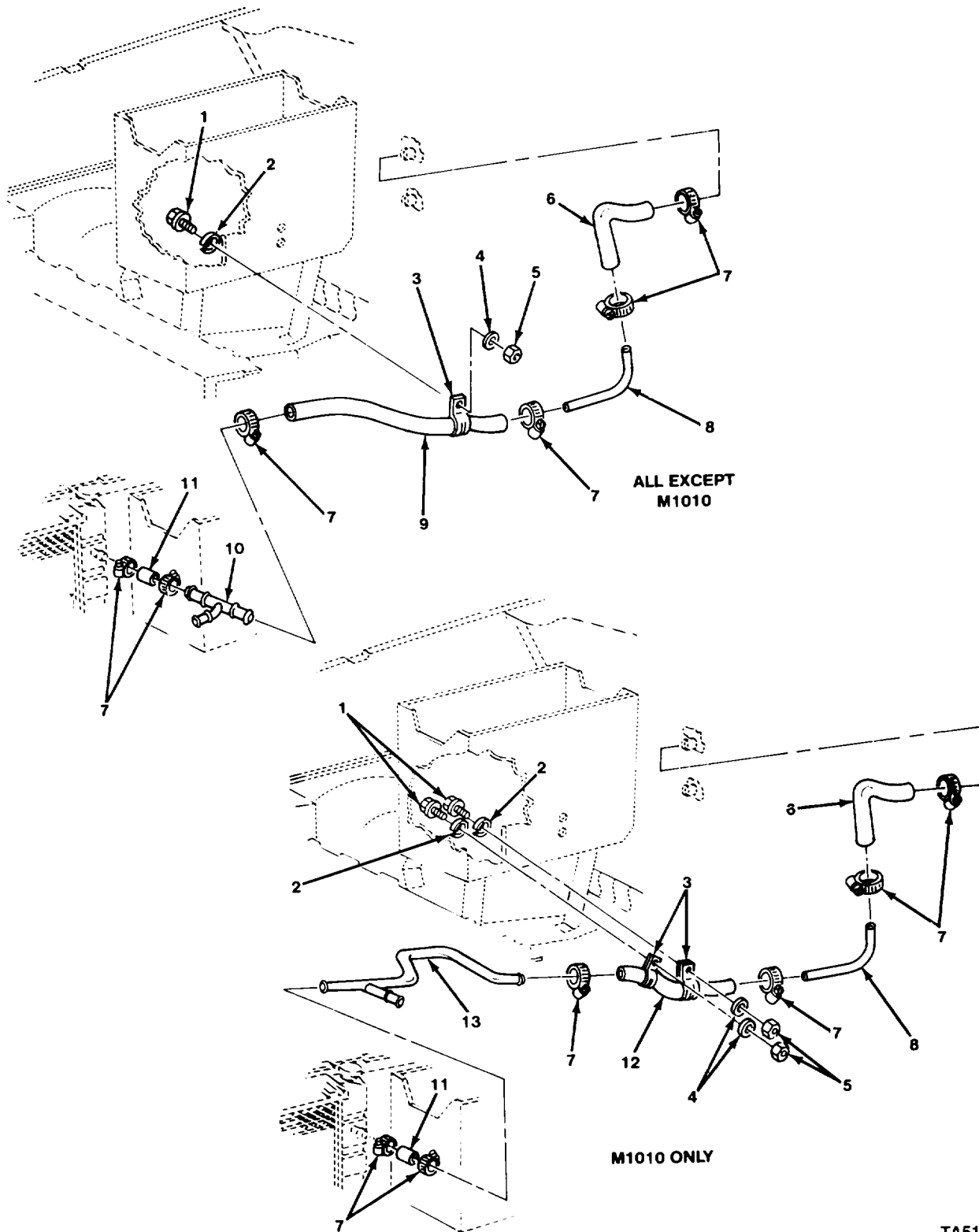
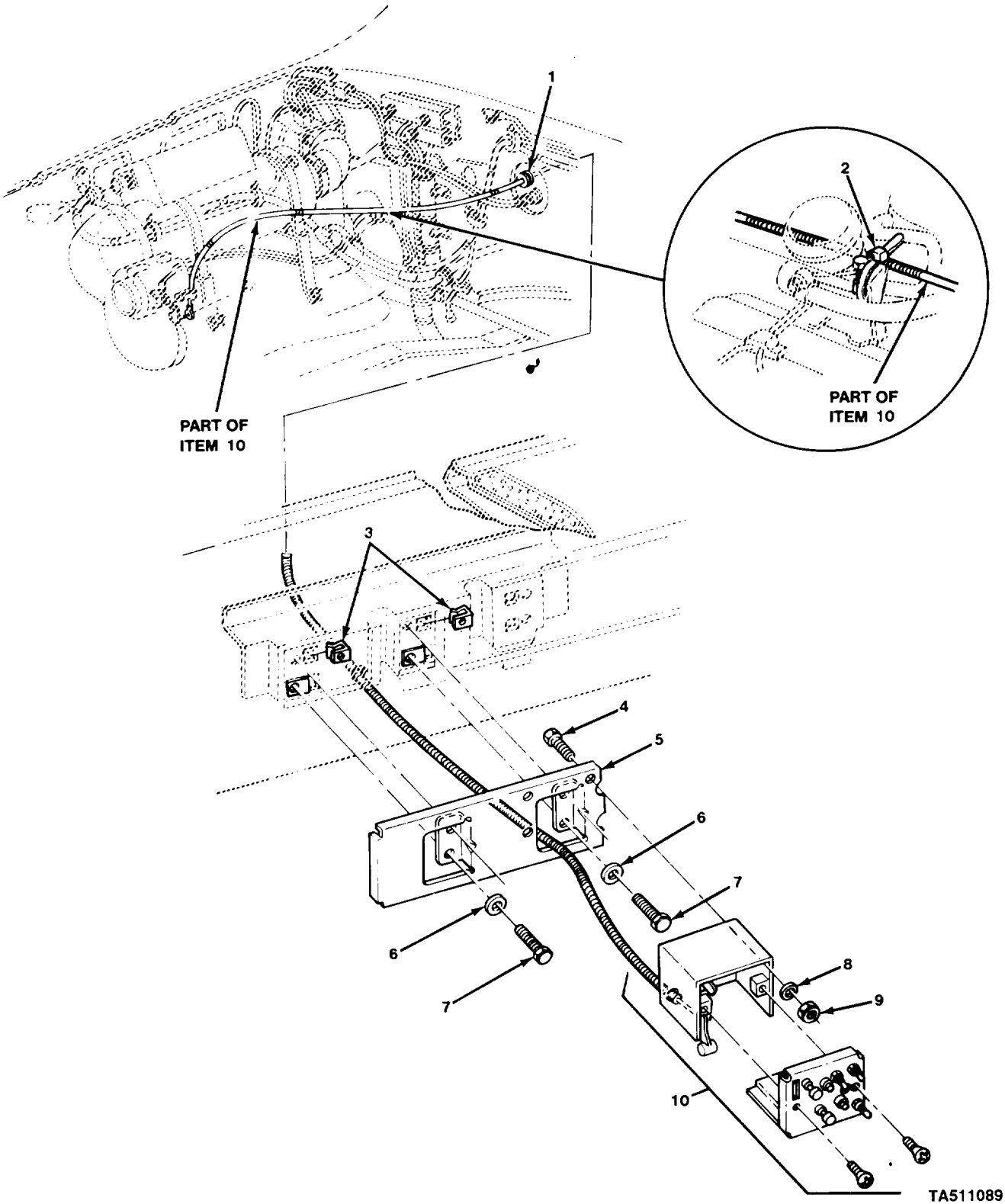

FIGURE 239. BASE HEATER OUTLET HOSE, PIPE, AND RELATED PARTS.

TA511088

| SECTION II (1) ITEM NO | (2) SMR CODE | (3) CAGEC | TM9-2320-289-20P (4) PART NUMBER | (5) DESCRIPTION AND USABLE ON CODES (UOC) | (6) QTY |
|--|--------------------|--------------|---|--|------------|
| GROUP 3303 WINTERIZATION KITS | | | | | |
| FIG. 239 BASE HEATER OUTLET HOSE, PIPE, AND RELATED PARTS | | | | | |
| 1 | PAOZZ | 96906 | MS90728-34 | BOLT, MACHINE | 1 |
| 1 | PAOZZ | 96906 | MS90728-34 | BOLT, MACHINE UOC: 210 | 2 |
| 2 | PAOZZ | 96906 | MS35340-45 | WASHER, LOCK | 1 |
| 2 | PAOZZ | 96906 | MS35340-45 | WASHER, LOCK UOC: 210 | 2 |
| 3 | PAOZZ | 96906 | MS21333-128 | CLAMP, LOOP UOC: 210 | 2 |
| 3 | PAOZZ | 96906 | MS21333-128 | CLAMP, LOOP | 1 |
| 4 | PAOZZ | 96906 | MS27183-12 | WASHER, FLAT UOC: 194, 208, 209, 210, 230, 231, 252, 254 | 1 |
| 4 | PAOZZ | 96906 | MS27183-12 | WASHER, FLAT UOC: 210 | 2 |
| 5 | PAOZZ | 96906 | MS51943-33 | NUT, SELF-LOCKING, HE | 1 |
| 5 | PAOZZ | 96906 | MS51943-33 | NUT, SELF-LOCKING, HE UOC: 210 | 2 |
| 6 | PAOZZ | 11862 | 14074451 | HOSE, PREFORMED | 1 |
| 7 | PAOZZ | 96906 | MS35842-11 | CLAMP, HOSE | 6 |
| 8 | PAOZZ | 11862 | 14074450 | TUBE, BENT, METALLIC | 1 |
| 9 | MOOZZ | 11862 | 14074449 | HOSE HTR OUT INTER (21.5" LG) MAKE FROM HOSE, P/N 482420 UOC: 194, 208, 209, 230, 231, 252, 254, 256 | 1 |
| 10 | PAOZZ | 11862 | 14074448 | PIPE ASSEMBLY, HEATE UOC: 194, 208, 209, 230, 231, 252, 254, 256 | 1 |
| 11 | MOOZZ | 11862 | 14074447 | HOSE HEATER INLET (2.50" LG) MAKE FROM HOSE, P/N 482420 | 1 |
| 12 | MOOZZ | 11862 | 14074453 | HOSE HEATER INLET (11" LG) MAKE FROM HOSE, P/N 482420 UOC: 210 | 1 |
| 13 | PAOZZ | 11862 | 14074452 | TUBE, BENT, METALLIC UOC: 210 | 1 |

END OF FIGURE



TA511089

FIGURE 240. HEATER CONTROL MOUNTING AND CABLE.

| SECTION II | | | | TM9-2320-289-20P | | |
|------------|-------|-------|-------------|--|--|-----|
| (1) | (2) | (3) | (4) | (5) | | (6) |
| ITEM | SMR | | PART | | | |
| NO | CODE | CAGEC | NUMBER | DESCRIPTION AND USABLE ON CODES (UOC) | | QTY |
| | | | | GROUP 3303 WINTERIZATION KITS | | |
| | | | | FIG. 240 HEATER CONTROL MOUNTING AND CABLE | | |
| 1 | PAOZZ | 96906 | MS35489-5 | GROMMET, NONMETALLIC | | 1 |
| 2 | PAOZZ | 11862 | 3816659 | STRAP, LINE SUPPORTI | | 1 |
| 3 | PAOZZ | 11862 | 3982098 | NUT, PLAIN, HEXAGON | | 4 |
| 4 | PAOZZ | 96906 | MS90728-3 | SCREW, CAP, HEXAGON H | | 3 |
| 5 | PAOZZ | 11862 | 14072415 | BRACKET, MOUNTING | | 1 |
| 6 | PAOZZ | 96906 | MS9549-10 | WASHER, FLAT | | 2 |
| 7 | PAOZZ | 96906 | MS90728-6 | SCREW, CAP, HEXAGON H | | 4 |
| 8 | PAOZZ | 96906 | MS35338-44 | WASHER, LOCK | | 3 |
| 9 | PAOZZ | 96906 | MS35691-406 | NUT, PLAIN, HEXAGON | | 3 |
| 10 | PAOOO | 11862 | 14076284 | CONTROL ASSEMBLY, HE | | 1 |
| | | | | END OF FIGURE | | |

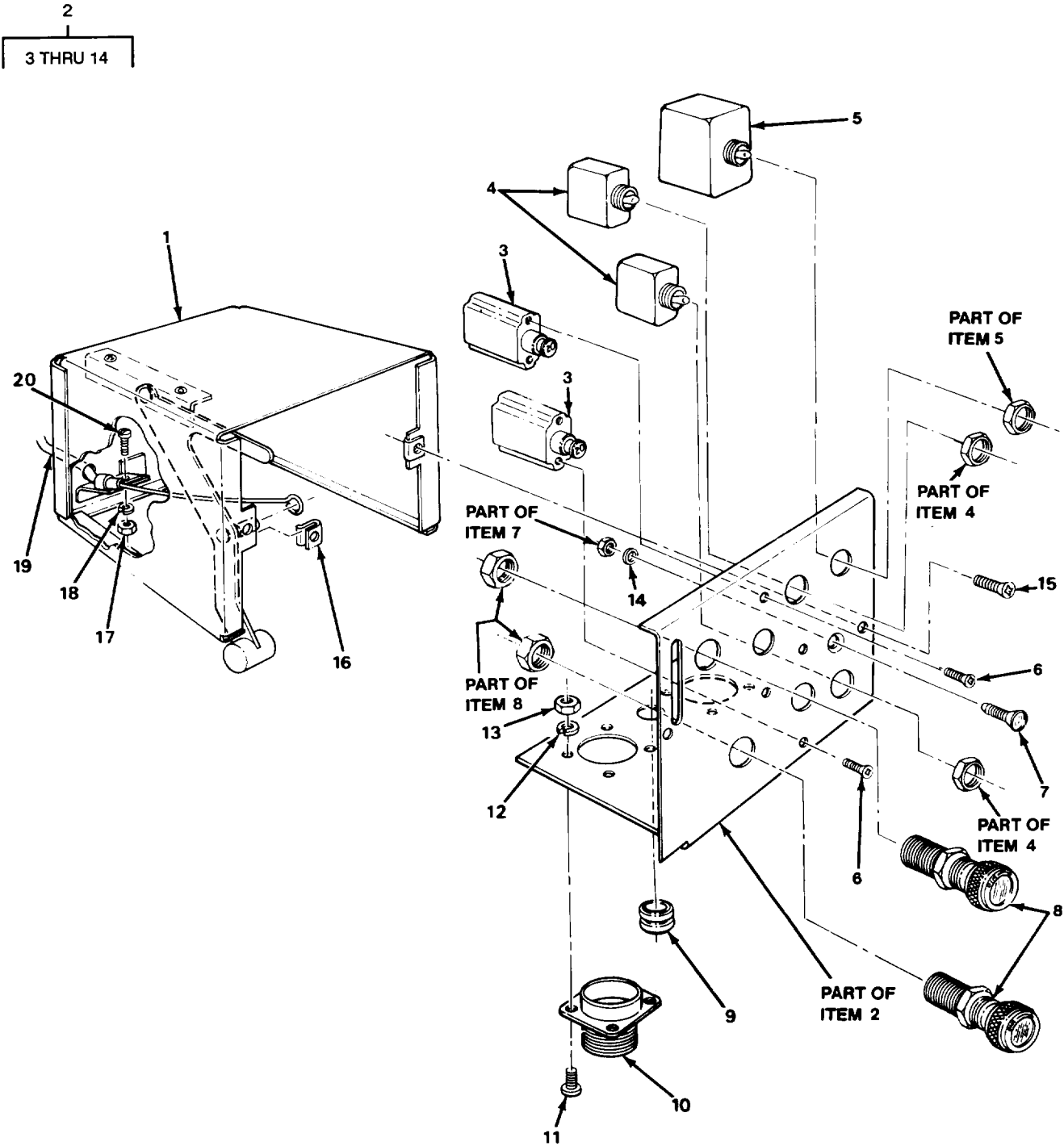

TA511090

FIGURE 241. HEATER CONTROL ASSEMBLY COMPONENT PARTS.

| SECTION II (1) | ITEM (2) | (3) | TM9-2320-289-20P (4) | (5) | (6) |
|---|-------------|-------|-------------------------|---------------------------------------|-----|
| NO | SMR CODE | CAGEC | PART NUMBER | DESCRIPTION AND USABLE ON CODES (UOC) | QTY |
| GROUP 3303 WINTERIZATION KITS | | | | | |
| FIG. 241 HEATER CONTROL ASSEMBLY COMPONENT PARTS | | | | | |
| 1 | PAOZZ | 11862 | 14076285 | HOUSING, HEATER CONT | 1 |
| 2 | PAOOO | 11862 | 14076287 | PANEL ASSEMBLY, HEAT | 1 |
| 3 | PAOZZ | 96906 | MS25244-P-20 | .CIRCUIT BREAKER | 2 |
| 4 | PAOZZ | 96906 | MS35058-22 | .SWITCH, TOGGLE | 2 |
| 5 | PAOZZ | 96906 | MS25307-312 | .SWITCH, TOGGLE | 1 |
| 6 | PAOZZ | 96906 | MS51957-26 | .SCREW, MACHINE | 4 |
| 7 | PAOZZ | 81640 | L30200R | .LIGHT, INDICATOR | 1 |
| 8 | PAOZZ | 96906 | MS25331-4-313S | .LIGHT, INDICATOR | 2 |
| 9 | PAOZZ | 96906 | MS35489-6 | .GROMMET, NONMETALLIC | 1 |
| 10 | PAOZZ | 96906 | MS3452W18-11P | .CONNECTOR, RECEPTACL | 2 |
| 11 | PAOZZ | 96906 | MS51957-17 | .SCREW, MACHINE | 8 |
| 12 | PAOZZ | 96906 | MS35333-70 | .WASHER, LOCK | 8 |
| 13 | PAOZZ | 96906 | MS35649-244 | .NUT, PLAIN, HEXAGON | 8 |
| 14 | PAOZZ | 96906 | MS27183-42 | .WASHER, FLAT | 1 |
| 15 | PAOZZ | 96906 | MS51957-45 | SCREW, MACHINE | 2 |
| 16 | PAOZZ | 96906 | MS90724-7 | NUT, SHEET SPRING | 2 |
| 17 | PAOZZ | 96906 | MS35649-202 | NUT, PLAIN, HEXAGON | 1 |
| 18 | PAOZZ | 96906 | MS35338-43 | WASHER, LOCK | 1 |
| 19 | PFOZZ | 11862 | 14076295 | CABLE, HEATER CONTRO | 1 |
| 20 | PAOZZ | 96906 | MS35206-263 | SCREW, MACHINE | 1 |

END OF FIGURE

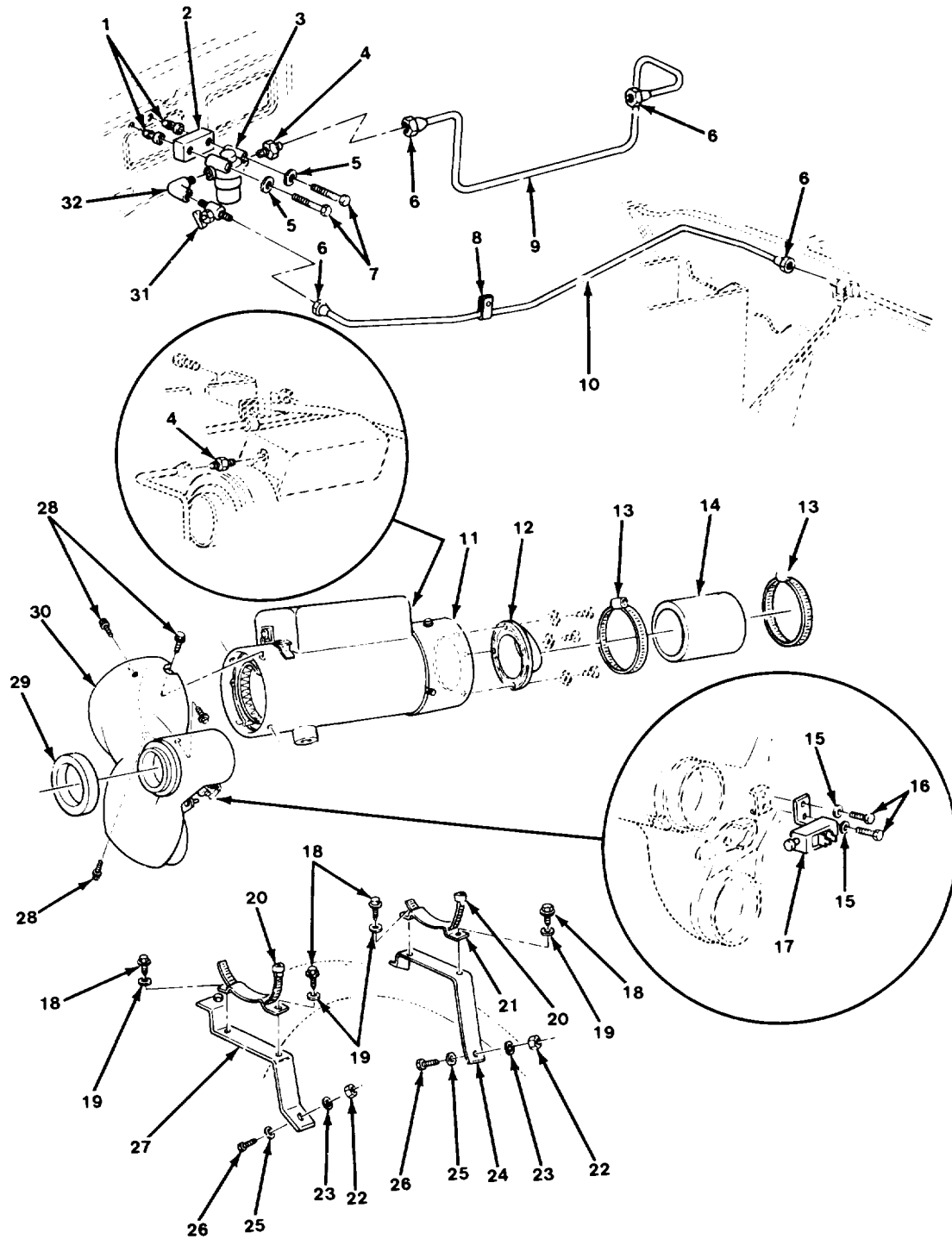

TA511091

FIGURE 242. HEATER AND MOUNTING PARTS.

| SECTION II (1) ITEM NO | (2) SMR CODE | (3) CAGEC | TM9-2320-289-20P (4) PART NUMBER | (5) DESCRIPTION AND USABLE ON CODES (UOC) | (6) QTY |
|------------------------------------|--------------------|--------------|---|--|------------|
| GROUP 3303 WINTERIZATION KITS | | | | | |
| FIG. 242 HEATER AND MOUNTING PARTS | | | | | |
| 1 | PAOZZ | 00613 | C-5139-2 | RECEPTACLE, TURNLOCK | 2 |
| 2 | PAOZZ | 11862 | 14072374 | SPACER, HEATER FUEL | 1 |
| 3 | PAOZZ | 96906 | MS51085-1 | FILTER, FLUID | 1 |
| 4 | PAOZZ | 81240 | GM118749 | ADAPTER, STRAIGHT, PI | 2 |
| 5 | PAOZZ | 96906 | MS27183-8 | WASHER, FLAT | 2 |
| 6 | PAOZZ | 81343 | 5 010111B | NUT, TUBE COUPLING | 4 |
| 7 | PAOZZ | 24617 | 456748 | SCREW, CAP, HEXAGON H | 2 |
| 8 | PAOZZ | 96906 | MS21333-110 | CLAMP, LOOP | 1 |
| 9 | MFOZZ | 11862 | 14072378 | PIPE F/F:TR OUTLT (29.99" LG) MAKE FROM TUBE, P/N 1324714 | 1 |
| 10 | MFOZZ | 11862 | 15599203 | PIPE (43.79" LG) MAKE FROM TUBE, P/ N 1324714 | 1 |
| 11 | PAOFF | 78385 | 10530B | HEATER, VEHICULAR, CO | 1 |
| 12 | PAOZZ | 11862 | 14074466 | ADAPTER, HEATER, VEHI | 1 |
| 13 | PAOZZ | 96906 | MS35842-14 | CLAMP, HOSE | 2 |
| 14 | PAOZZ | 16632 | CHE2015-0001 | HOSE, AIR DUCT | 1 |
| 15 | PAOZZ | 96906 | MS27183-10 | WASHER, FLAT | 2 |
| 16 | PAOZZ | 24617 | 9419663 | SCREW, TAPPING | 2 |
| 17 | PAOZZ | 11862 | 15599972 | SWITCH, PUSH | 1 |
| 18 | PAOZZ | 11862 | 9439771 | BOLT, ASSEMBLED WASH | 4 |
| 19 | PAOZZ | 19207 | 5287638 | WASHER, FLAT | 4 |
| 20 | PAOZZ | 96906 | MS35842-16 | CLAMP, HOSE | 2 |
| 21 | PAOZZ | 11862 | 14074469 | BRACKET, HEATER, VEHI | 2 |
| 22 | PAOZZ | 96906 | MS51967-6 | NUT, PLAIN, HEXAGON | 4 |
| 23 | PAOZZ | 96906 | MS35338-45 | WASHER, LOCK | 4 |
| 24 | PAOZZ | 11862 | 14074471 | BRACKET, MOUNTING | 1 |
| 25 | PAOZZ | 24617 | 9418924 | WASHER, FLAT | 4 |
| 26 | PAOZZ | 96906 | MS90728-32 | BOLT, MACHINE | 4 |
| 27 | PAOZZ | 11862 | 14074470 | BRACKET, HEATER FRON | 1 |
| 28 | PAOZZ | 24617 | 423532 | SCREW, ASSEMBLED WAS | 4 |
| 29 | PAOZZ | 16632 | CHE2017 | GASKET | 1 |
| 30 | PAOZZ | 11862 | 14074473 | VALVE ASSEMBLY, HEAT | 1 |
| 31 | XDOZZ | 11862 | 9440173 | VALVE FUEL SHUTOFF | 1 |
| 32 | PAOZZ | 96906 | MS51952-1 | ELBOW, PIPE | 1 |

END OF FIGURE

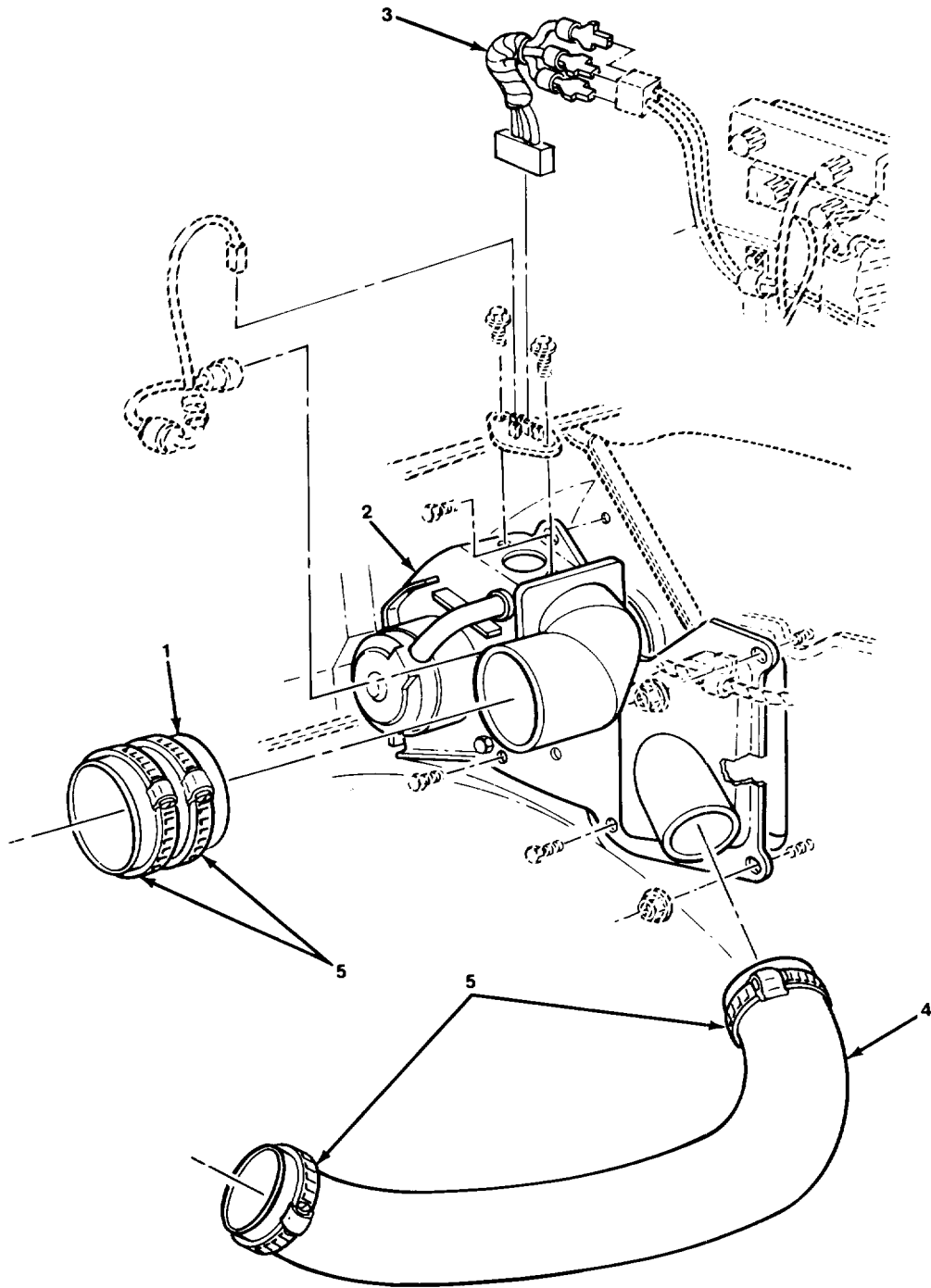

TA511092

FIGURE 243. HEATER BLOWER AND HOSES.

| SECTION II | | TM9-2320-289-20P | | | |
|------------|-------|------------------|--------------|---------------------------------------|-----|
| (1) | (2) | (3) | (4) | (5) | (6) |
| ITEM | SMR | | PART | | |
| NO | CODE | CAGEC | NUMBER | DESCRIPTION AND USABLE ON CODES (UOC) | QTY |
| | | | | GROUP 3303 WINTERIZATION KITS | |
| | | | | FIG. 243 HEATER BLOWER AND HOSES | |
| 1 | PAOZZ | 16632 | CHE2015-0001 | HOSE,AIR DUCT | 1 |
| 2 | PAOOO | 11862 | 14074465 | BLOWER ASSEMBLY,HEA FOR COMPONENT | 1 |
| | | | | PARTS SEE FIG 244 | |
| 3 | PAOZZ | 11862 | 14076237 | LEAD ASSEMBLY,ELECT | 1 |
| | | | | UOC:194,208,209,210,230,231,252,254 | |
| 4 | PAOZZ | 16632 | CHE2015-0002 | HOSE,AIR DUCT | 1 |
| 5 | PAOZZ | 96906 | MS35842-15 | CLAMP,HOSE | 4 |
| | | | | END OF FIGURE | |

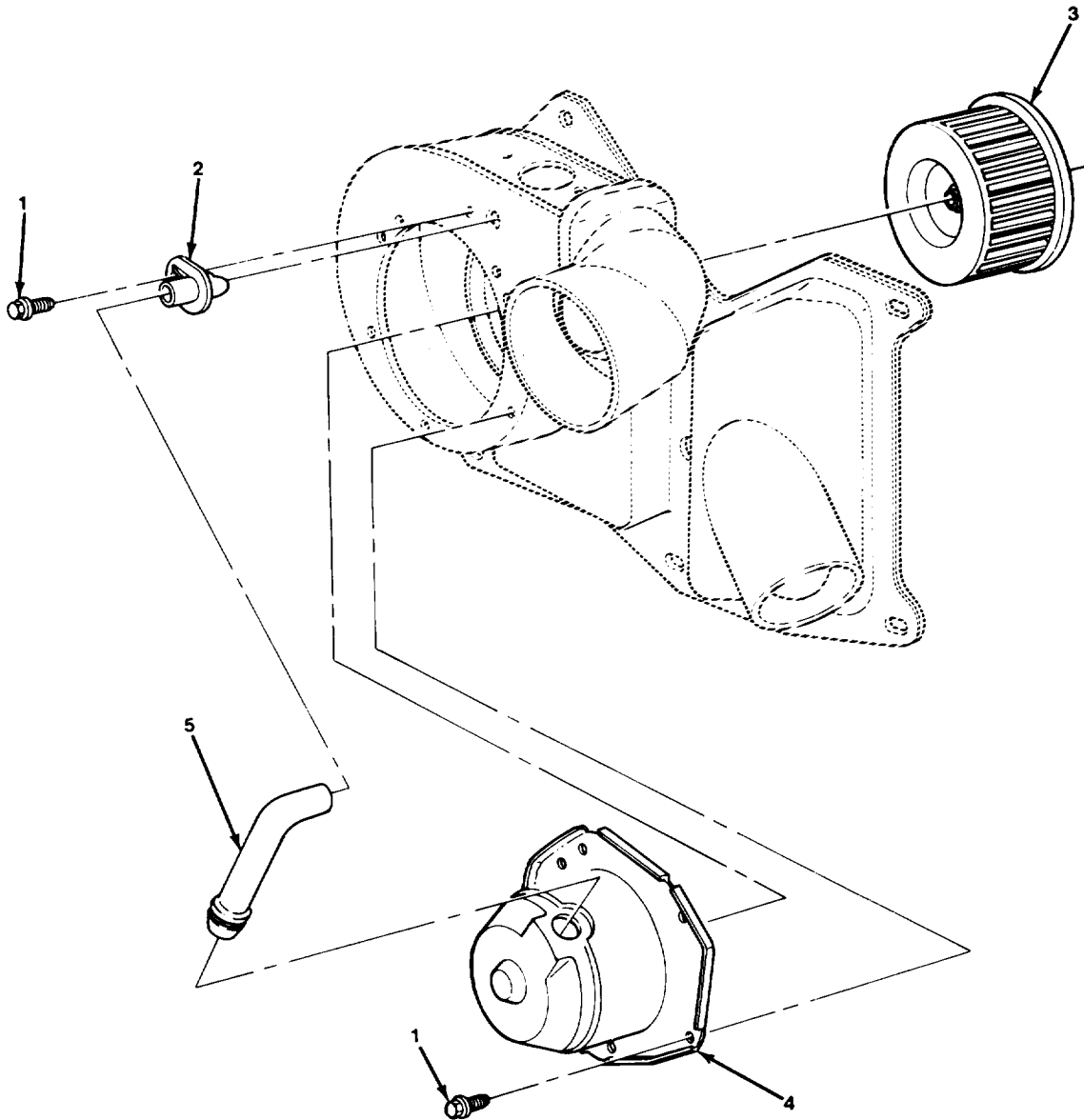

TA511093

FIGURE 244. BLOWER COMPONENT PARTS.

| SECTION II | | | | TM9-2320-289-20P | | |
|------------|-------|-------|----------|---------------------------------------|--|-----|
| (1) | (2) | (3) | (4) | (5) | | (6) |
| ITEM | SMR | | PART | | | |
| NO | CODE | CAGEC | NUMBER | DESCRIPTION AND USABLE ON CODES (UOC) | | QTY |
| | | | | GROUP 3303 WINTERIZATION KITS | | |
| | | | | FIG. 244 BLOWER COMPONENT PARTS | | |
| 1 | PAOZZ | 24617 | 9419663 | SCREW,TAPPING | | 6 |
| 2 | PAOZZ | 11862 | 3037476 | PIPE,AIR CONDITIONI | | 1 |
| 3 | PAOZZ | 11862 | 3055734 | MOTOR,HEATER FAN | | 1 |
| 4 | PAOZZ | 11862 | 22098841 | MOTOR,DIRECT CURREN | | 1 |
| 5 | PAOZZ | 11862 | 3035192 | PIPE,AIR CONDITIONI | | 1 |
| | | | | END OF FIGURE | | |

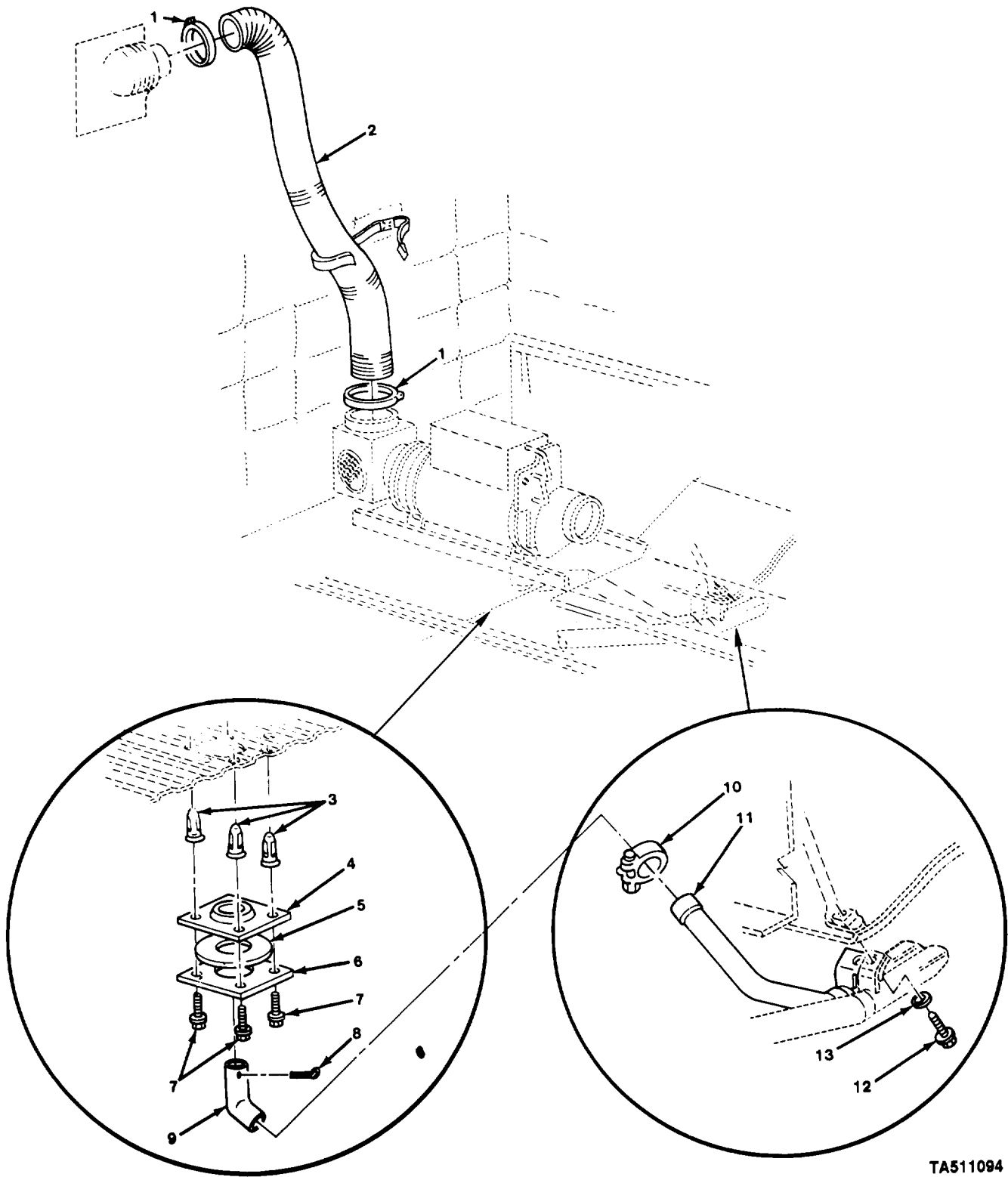

TA511094

FIGURE 245. INLET HOSE AND EXHAUST PIPE.

| SECTION II (1) ITEM NO | (2) SMR CODE | (3) CAGEC | TM9-2320-289-20P (4) PART NUMBER | (5) DESCRIPTION AND USABLE ON CODES (UOC) | (6) QTY |
|--------------------------------------|--------------------|--------------|---|--|------------|
| GROUP 3303 WINTERIZATION KITS | | | | | |
| FIG. 245 INLET HOSE AND EXHAUST PIPE | | | | | |
| 1 | PAOZZ | 96906 | MS35842-15 | CLAMP, HOSE UOC: 194, 208 | 2 |
| 2 | PAOZZ | 16632 | CHE2013-0001 | HOSE, AIR DUCT UOC: 194, 208 | 1 |
| 3 | PAOZZ | 11862 | 14005953 | SHIELD, EXPANSION UOC: 194, 208 | 4 |
| 4 | PAOZZ | 16632 | CHE2016-0002 | GASKET UOC: 194, 208 | 1 |
| 5 | PAOZZ | 16632 | CHE2023 | GASKET UOC: 194, 208 | 1 |
| 6 | PAOZZ | 11862 | 15599942 | CONNECTOR, EXHAUST P UOC: 194, 208 | 1 |
| 7 | PAOZZ | 11862 | 9440344 | BOLT, ASSEMBLED WASH UOC: 194, 208 | 4 |
| 8 | PAOZZ | 96906 | MS24665-516 | PIN, COTTER UOC: 194, 208 | 1 |
| 9 | PAOZZ | 11862 | 15599940 | ADAPTER, EXHAUST, HEA UOC: 194, 208 | 1 |
| 10 | PAOZZ | 63208 | 650-24 | CLAMP, HOSE UOC: 194, 208 | 1 |
| 11 | PAOZZ | 11862 | 14076805 | PIPE, EXHAUST UOC: 194, 208 | 1 |
| 12 | PAOZZ | 96906 | MS90728-35 | BOLT, MACHINE UOC: 194, 208 | 1 |
| 13 | PAOZZ | 96906 | MS35340-45 | WASHER, LOCK UOC: 194, 208 | 1 |
| END OF FIGURE | | | | | |

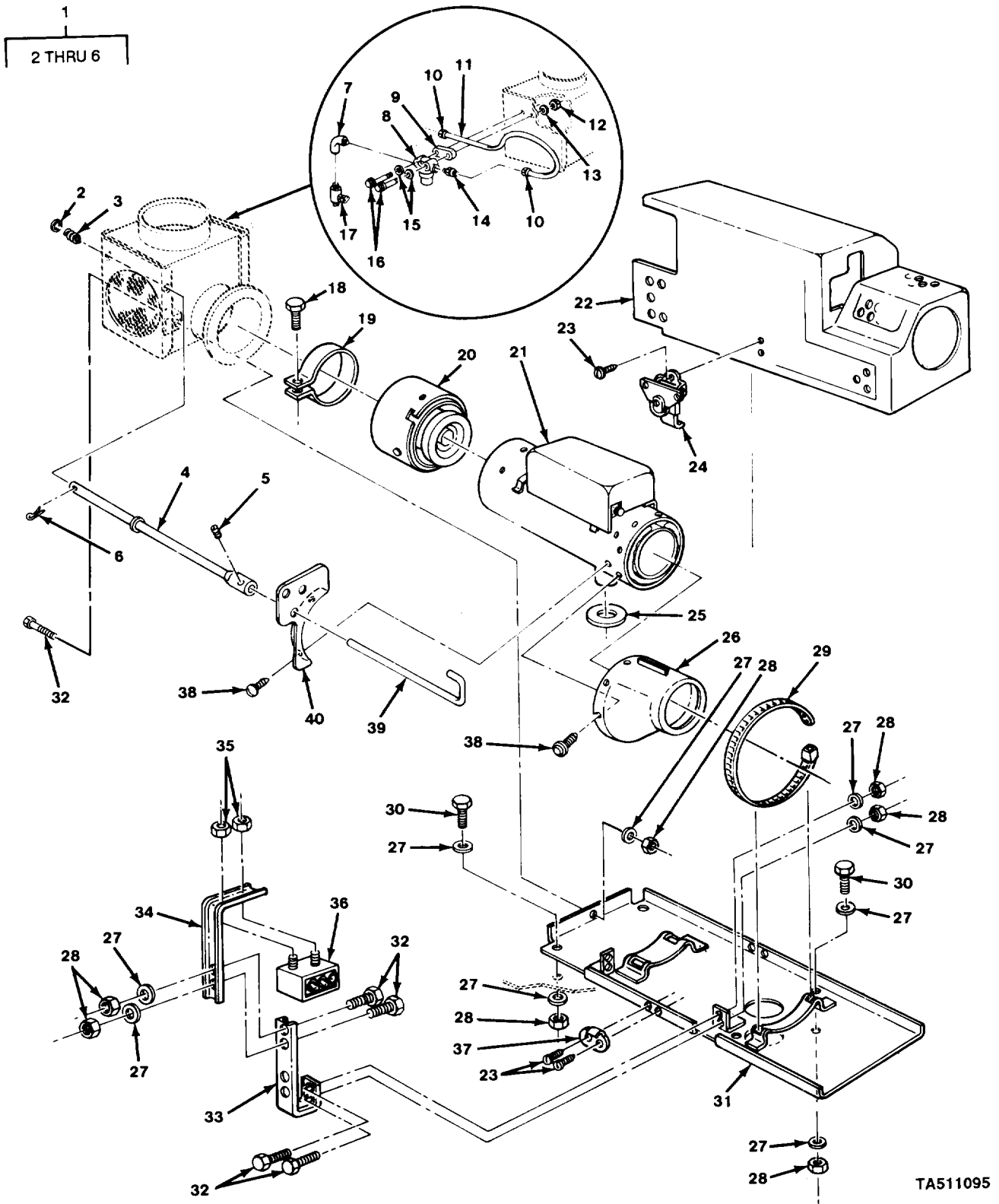

TA511095

FIGURE 246. PERSONNEL/CARGO HEATER (M1008)

| SECTION II (1) ITEM NO | (2) SMR CODE | (3) CAGEC | TM9-2320-289-20P (4) PART NUMBER | (5) DESCRIPTION AND USABLE ON CODES (UOC) | (6) QTY |
|--|--------------------|--------------|---|---|------------|
| GROUP 3303 WINTERIZATION KITS | | | | | |
| FIG. 246 PERSONNEL/CARGO HEATER (M1008) | | | | | |
| 1 | PAOZZ | 11862 | 14076252 | VENTILATOR,AIR CIRC UOC:194,208 | 1 |
| 2 | PAOZZ | 96906 | MS27183-10 | .WASHER,FLAT UOC:194,208 | 1 |
| 3 | PAOZZ | 96906 | MS24585-1276 | .SPRING,HELICAL,COMP UOC:194,208 | 1 |
| 4 | PAOZZ | 11862 | 14076253 | .ROD ASSEMBLY,AIR IN UOC:194,208 | 1 |
| 5 | PAOZZ | 96906 | MS51023-49 | .SETSCREW UOC:194,208 | 1 |
| 6 | PAOZZ | 96152 | A82-1 | .PIN,COTTER UOC:194,208 | 1 |
| 7 | PAOZZ | 96906 | MS51952-1 | ELBOW,PIPE UOC:194,208 | 1 |
| 8 | PAOZZ | 96906 | MS51085-1 | FILTER,FLUID UOC:194,208 | 1 |
| 9 | PAOZZ | 11862 | 14072374 | SPACER,HEATER FUEL UOC:194,208 | 1 |
| 10 | PAOZZ | 81343 | 5 010111B | NUT,TUBE COUPLING UOC:194,208 | 2 |
| 11 | MFOZZ | 11862 | 14076255 | PIPE HTR FUEL (18.44" LG) MAKE FROM TUBE, P/N 1324714 UOC:194,208 | 1 |
| 12 | PAOZZ | 88044 | AN365-1024A | NUT,SELF-LOCKING,HE UOC:194,208 | 2 |
| 13 | PAOZZ | 24617 | 9417714 | WASHER,FLAT UOC:194,208 | 2 |
| 14 | PAOZZ | 81240 | GM118749 | ADAPTER,STRAIGHT,PI UOC:194,208 | 1 |
| 15 | PAOZZ | 96906 | MS27183-8 | WASHER,FLAT UOC:194,208 | 2 |
| 16 | PAOZZ | 24617 | 456748 | SCREW,CAP,HEXAGON H UOC:194,208 | 2 |
| 17 | XDOZZ | 11862 | 9440173 | VALVE FUEL SHUTOFF UOC:194,208 | 1 |
| 18 | PAOZZ | 11862 | 9440334 | BOLT,ASSEMBLED WASH UOC:194,208 | 1 |
| 19 | PAOZZ | 96906 | MS35842-16 | CLAMP,HOSE UOC:194,208 | 1 |
| 20 | PAOZZ | 11862 | 15599952 | ADAPTER,AIR DUCT HO UOC:194,208 | 1 |
| 21 | PAOFF | 78385 | 10530B | HEATER,VEHICULAR,CO UOC:194,208 | 1 |
| 22 | PAOZZ | 11862 | 14076265 | SHIELD,HEATER,AUXIL UOC:194,208 | 1 |
| 23 | PAOZZ | 96906 | MS20600-B4W4 | RIVET,BLIND UOC:194,208 | 8 |

| SECTION II | | | | TM9-2320-289-20P | | |
|------------|-------|-------|---------------|--|--|-----|
| (1) | (2) | (3) | (4) | (5) | | (6) |
| ITEM | SMR | | PART | | | |
| NO | CODE | CAGEC | NUMBER | DESCRIPTION AND USABLE ON CODES (UOC) | | QTY |
| 24 | PAOZZ | 82240 | SPEC-3-10-L-L | CATCH, CLAMPING UOC: 194, 208 | | 2 |
| 25 | PAOZZ | 16632 | CHE2018 | GASKET UOC: 194, 208 | | 1 |
| 26 | PAOZZ | 19207 | 7524078 | ADAPTER ASSEMBLY, CO UOC: 194, 208 | | 1 |
| 27 | PAOZZ | 96906 | MS27183-10 | WASHER, FLAT UOC: 194, 208 | | 13 |
| 28 | PAOZZ | 21450 | 131245 | NUT, SELF-LOCKING, HE UOC: 194, 208 | | 9 |
| 29 | PAOZZ | 96906 | MS35842-16 | CLAMP, HOSE UOC: 194, 208 | | 2 |
| 30 | PAOZZ | 96906 | MS90728-8 | SCREW, CAP, HEXAGON H UOC: 194, 208 | | 4 |
| 31 | PAOZZ | 11862 | 14076259 | PLATE, MOUNTING, HEAT UOC: 194, 208 | | 1 |
| 32 | PAOZZ | 96906 | MS90728-5 | SCREW, CAP, HEXAGON UOC: 194, 208 | | 4 |
| 33 | PFOZZ | 11862 | 14076261 | BRACKET, DOUBLE ANGL UOC: 194, 208 | | 1 |
| 34 | PAOZZ | 11862 | 14076262 | BRACKET, ANGLE UOC: 194, 208 | | 1 |
| 35 | PAOZZ | 96906 | MS51967-2 | NUT, PLAIN, HEXAGON UOC: 194, 208 | | 2 |
| 36 | PAOZZ | 11862 | 14076801 | CONTROL BOX, ELECTRI UOC: 194, 208 | | 1 |
| 37 | PAOZZ | 82240 | B-1900-334 | STRIKE, CATCH UOC: 194, 208 | | 2 |
| 38 | PAOZZ | 24617 | 423532 | SCREW, ASSEMBLED WAS UOC: 194, 208 | | 6 |
| 39 | PAOZZ | 11862 | 14076258 | LEVER, MANUAL CONTRO UOC: 194, 208 | | 1 |
| 40 | PAOZZ | 11862 | 14076257 | BRACKET, HEATER AIR UOC: 194, 208 | | 1 |

END OF FIGURE

1
2 THRU 24

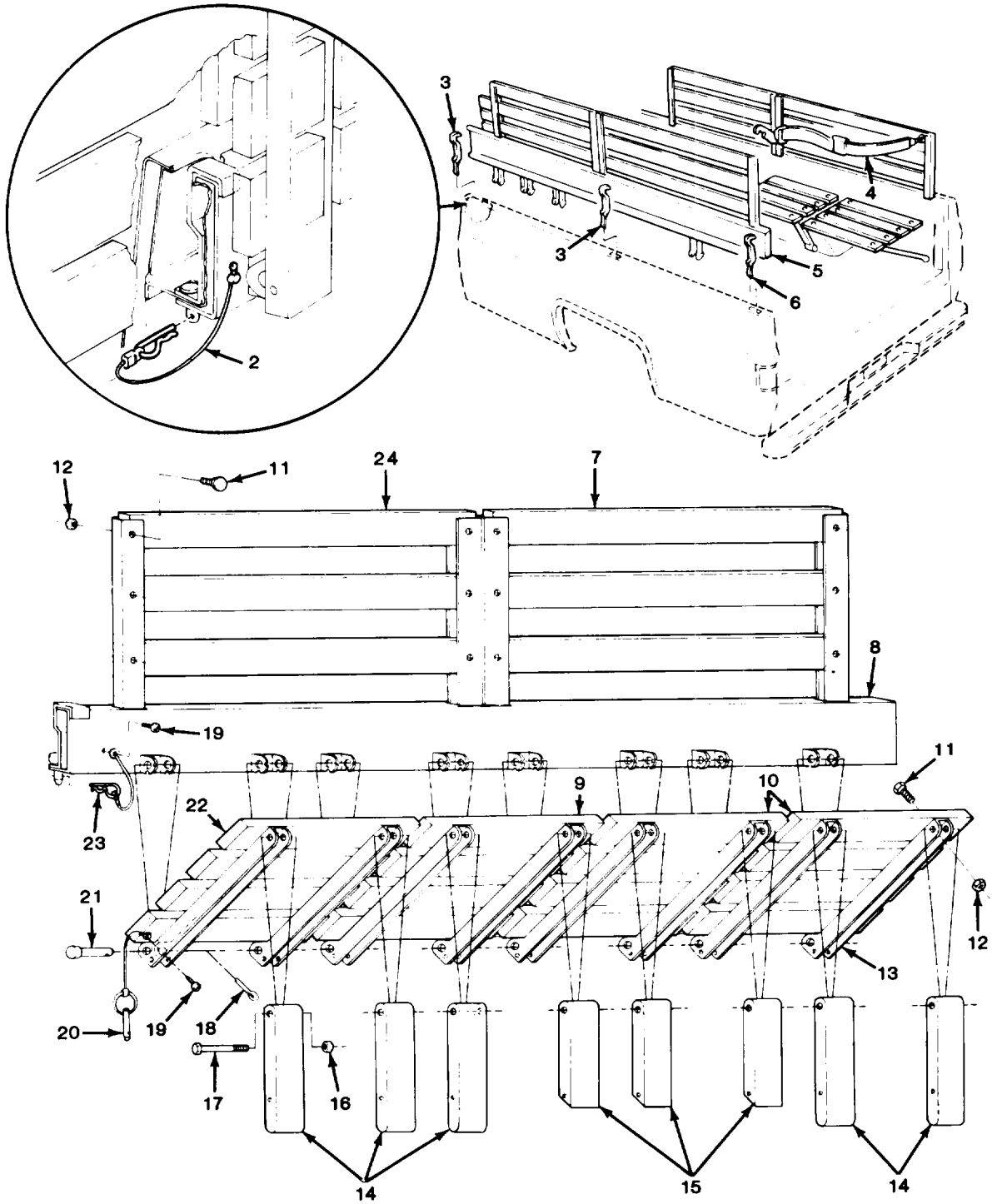

TA511096

FIGURE 247. TROOP SEAT ASSEMBLY AND COMPONENT PARTS.

| SECTION II (1) ITEM NO | (2) SMR CODE | (3) CAGEC | TM9-2320-289-20P (4) PART NUMBER | (5) DESCRIPTION AND USABLE ON CODES (UOC) | (6) QTY |
|--|--------------------|--------------|---|--|------------|
| GROUP 3307 SPECIAL PURPOSE KITS FIG. 247 TROOP SEAT ASSEMBLY AND COMPONENT PARTS | | | | | |
| 1 | AOOOO | 11862 | 14072308 | SEAT ASM TROOP UOC:194,208 | 1 |
| 2 | PAOZZ | 11862 | 14072314 | .LANYARD,SEAT UOC:194,208 | 6 |
| 3 | PAOZZ | 11862 | 14072325 | .STRAP,RETAINING UOC:194,208 | 4 |
| 4 | PAOZZ | 19207 | 11682088-1 | .STRAP,WEBBING UOC:194,208 | 1 |
| 5 | PAOZZ | 11862 | 14075811 | .FRAME,SEAT,VEHICULA LEFT UOC:194,208 | 1 |
| 6 | PAOZZ | 11862 | 14072324 | .CLAMP UOC:194,208 | 2 |
| 7 | PAOZZ | 19207 | 12343359-3 | .SLAT,TROOP SEAT UOC:194,208 | 6 |
| 8 | PAOZZ | 11862 | 14075812 | .SUPPORT ASSY,SEAT,R RIGHT UOC:194,208 | 1 |
| 9 | PAOZZ | 19207 | 12343359-5 | .SLAT,TROOP SEAT FRA UOC:194,208 | 8 |
| 10 | PAOZZ | 19207 | 12343359-1 | .BOARD,TROOP SEAT UOC:194,208 | 16 |
| 11 | PAOZZ | 21450 | 126373 | .BOLT,SQUARE NECK UOC:194,208 | 88 |
| 12 | PAOZZ | 24617 | 271184 | .NUT,PLAIN,ASSEMBLED UOC:194,208 | 88 |
| 13 | PAOZZ | 11862 | 14072319 | .FRAME,SEAT,VEHICULA UOC:194,208 | 16 |
| 14 | PAOZZ | 11862 | 14072323 | .LEG,SEAT UOC:194,208 | 10 |
| 15 | PAOZZ | 11862 | 14072322 | .SEAT,TROOP,LEG UOC:194,208 | 6 |
| 16 | PAOZZ | 80205 | NAS1408A6 | .NUT,SELF-LOCKING,HE UOC:194,208 | 16 |
| 17 | PAOZZ | 96906 | MS90728-68 | .SCREW,CAP,HEXAGON H UOC:194,208 | 16 |
| 18 | PAOZZ | 96906 | MS24665-283 | .PIN,COTTER UOC:194,208 | 16 |
| 19 | PAOZZ | 96906 | MS51850-44 | .SCREW,TAPPING UOC:194,208 | 14 |
| 20 | PAOZZ | 19207 | 12255608 | .PIN,QUICK RELEASE UOC:194,208 | 8 |
| 21 | PAOZZ | 19207 | 7370134 | .PIN,STRAIGHT,HEADED UOC:194,208 | 16 |
| 22 | PAOZZ | 19207 | 12343359-4 | .SLAT,TROOP SEAT FRA UOC:194,208 | 8 |
| 23 | PAOZZ | 11862 | 14072380 | .CLIP UOC:194,208 | 6 |
| 24 | PAOZZ | 19207 | 12343359-2 | .SLAT,TROOP SEAT UOC:194,208 | 6 |

END OF FIGURE

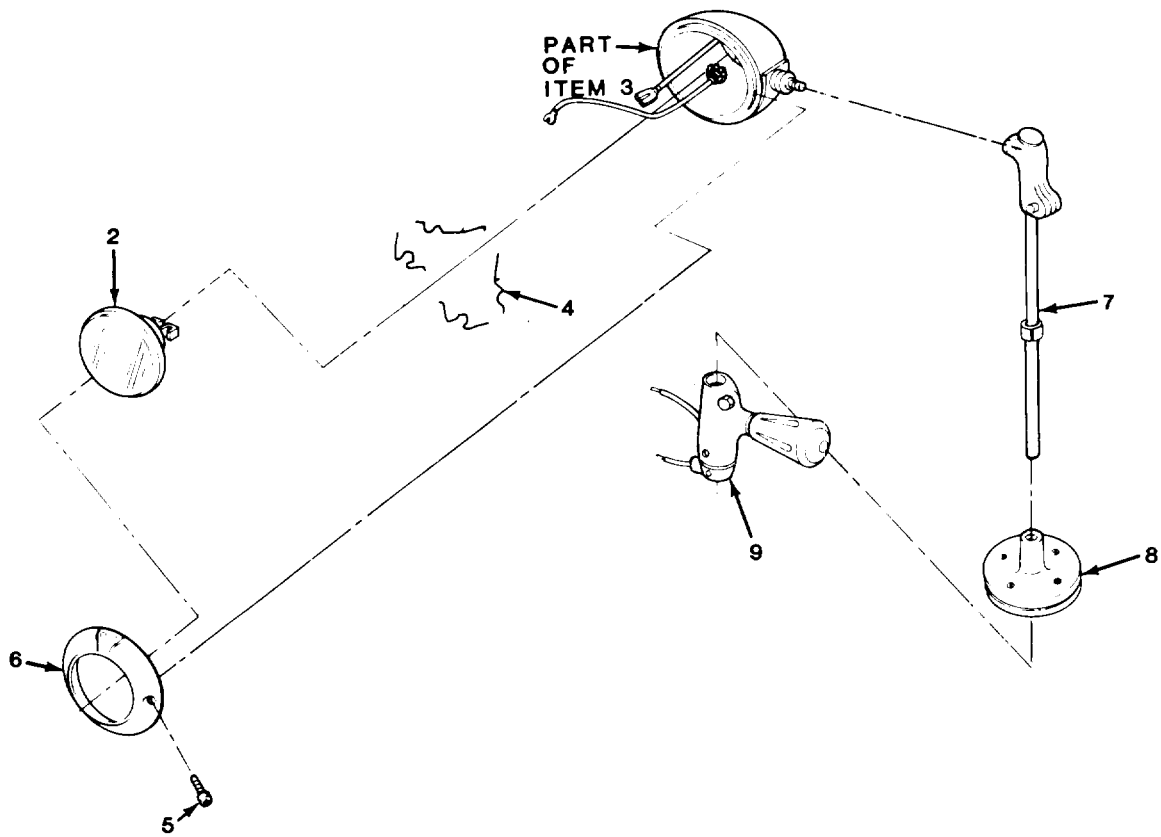

TA511097

FIGURE 248. SPOTLIGHT ASSEMBLY AND COMPONENTS PARTS (M1010).

| SECTION II (1) | (2) | (3) | TM9-2320-289-20P (4) | (5) | (6) |
|-------------------|-------------|-------|-------------------------|---|-----|
| ITEM NO | SMR CODE | CAGEC | PART NUMBER | DESCRIPTION AND USABLE ON CODES (UOC) | QTY |
| | | | | GROUP 39 SEARCHLIGHT AND ELECTRICAL ILLUMINATING EQUIPMENT | |
| | | | | GROUP 3901 SEARCHLIGHT CR ILLUMINATING LIGHT ASSEMBLY | |
| | | | | FIG. 248 SPOTLIGHT ASSEMBLY AND COMPONENT PARTS (M1010) | |
| 1 | PAOOO | 81349 | M4510-1A4435 | SPOTLIGHT UOC: 210 | 1 |
| 2 | PAOZZ | 08806 | 4435 | .LAMP, INCANDESCENT UOC: 210 | 1 |
| 3 | PAOOO | 78977 | 650U-0016 | .BRACKET UOC: 210 | 1 |
| 4 | PAOZZ | 78977 | 6598 | ..CLIP, RETAINING UOC: 210 | 4 |
| 5 | PAOZZ | 78977 | 6471 | ..SCREW, MACHINE UOC: 210 | 1 |
| 6 | PAOZZ | 78977 | 6566-0004 | ..RETAINER, LENS UOC: 210 | 1 |
| 7 | PAOZZ | 78977 | 6710-BU-2 | .TUBE, SPOTLIGHT UOC: 210 | 1 |
| 8 | PAOZZ | 78977 | 100-7-3 | .PARTS KIT, MOUNTING UOC: 210 | 1 |
| 9 | PAOZZ | 78977 | 6701-0025 | .HANDLE, MANUAL CONTR UOC: 210 | 1 |
| | | | | END OF FIGURE | |

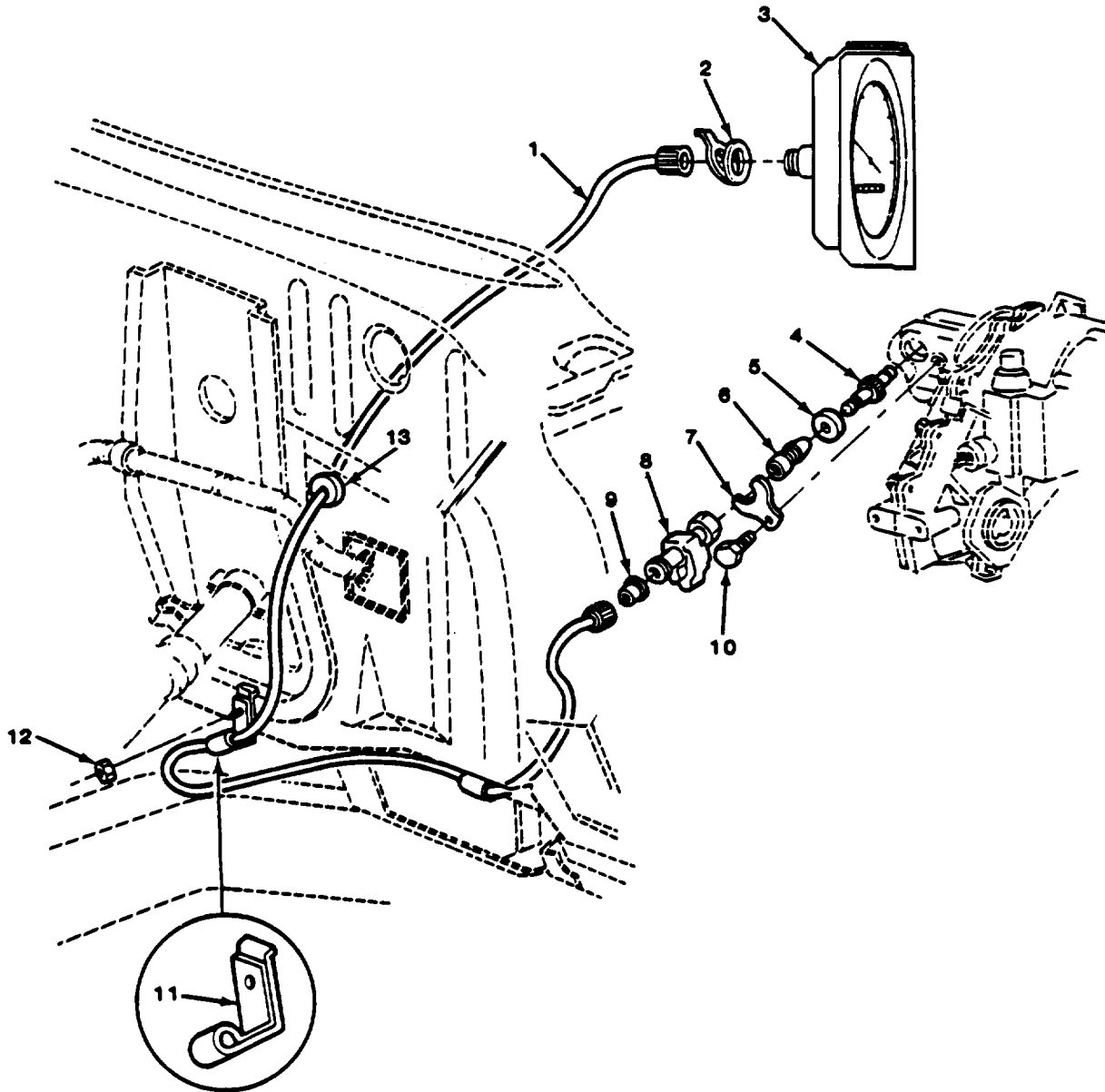

TA511098

FIGURE 249. SPEEDOMETER AND CABLE ASSEMBLY AND RELATED PARTS.

| SECTION II (1) ITEM NO | (2) SMR CODE | (3) CAGEC | TM9-2320-289-20P (4) PART NUMBER | (5) DESCRIPTION AND USABLE ON CODES (UOC) | (6) QTY |
|---------------------------------|--------------------|--------------|---|--|------------|
| | | | | GROUP 47 GAGES, (NONELECTRICAL), WEIGHING AND MEASURING DEVICES | |
| | | | | GROUP 4701 INSTRUMENTS | |
| | | | | FIG. 249 SPEEDOMETER AND CABLE ASSEMBLY AND RELATED PARTS | |
| 1 | PAOZZ | 11862 | 25033627 | SHAFT ASSEMBLY, FLEX | 1 |
| 2 | PAOZZ | 11862 | 25020687 | CLIP, SPRING TENSION | 1 |
| 3 | PAOZZ | 11862 | 25052373 | SPEEDOMETER | 1 |
| 4 | PAOZZ | 11862 | 1362195 | GEAR, SPEEDOMETER | 1 |
| 4 | PAOZZ | 11862 | 9780470 | UOC: 209 GEAR SHAFT, HELICAL | 1 |
| 4 | XDOZZ | 11862 | 3866918 | UOC: 194, 208, 210, 230 GEAR, SPUR | 1 |
| 5 | PAOZZ | 11862 | 15562374 | UOC: 231, 252, 254, 256 SEAL | 1 |
| 6 | PAOZZ | 11862 | 326561 | SLEEVE | 1 |
| 6 | PAOZZ | 11862 | 1362293 | UOC: 231, 252, 254, 256 SLEEVE AND SEAL ASS | 1 |
| 7 | PAOZZ | 11862 | 1254856 | UOC: 194, 208, 209, 210, 230 RETAINER, SPEEDOMETE | 1 |
| 8 | PAOZZ | 11862 | 368026 | ADAPTER, SPEEDOMETER | 1 |
| 9 | PAOZZ | 11862 | 14018671 | UOC: 209 RUBBER ROUND SECTIO | 1 |
| 10 | PAOZZ | 11862 | 8639743 | SCREW, CAP, HEXAGON H | 1 |
| 11 | PAOZZ | 11862 | 378362 | UOC: 194, 208, 209, 210, 230, 231, 252, 254 CLIP, CABLE, SPEEDOME | 1 |
| 12 | PAOZZ | 11862 | 11506101 | NUT | 1 |
| 13 | PAOZZ | 11862 | 474579 | GROMMET, NONMETALLIC | 1 |

END OF FIGURE

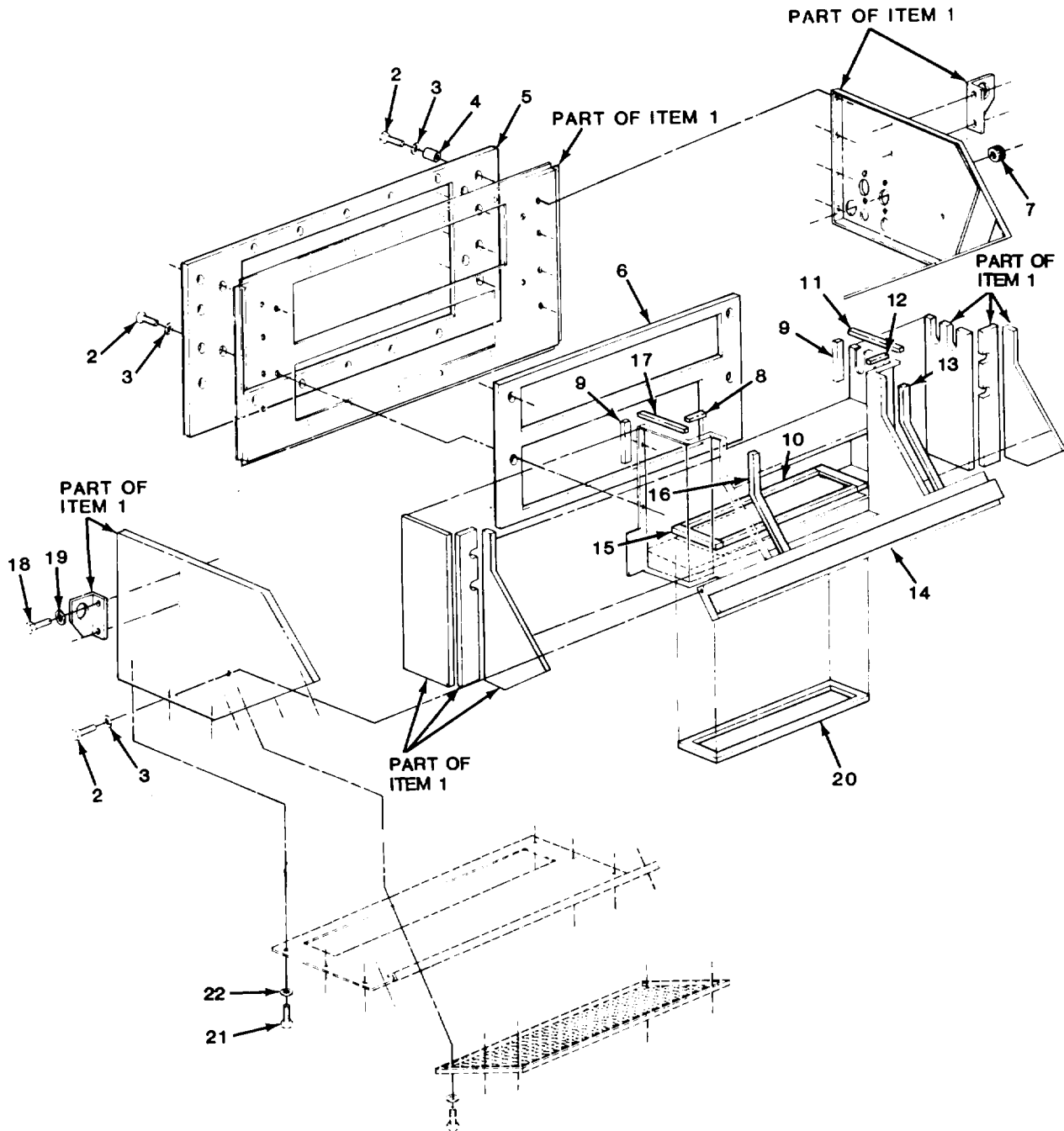
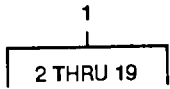

TA511101

FIGURE 250. MAIN CASE ASSEMBLY AND COMPONENT PARTS (M1010).

| SECTION II | | | | TM9-2320-289-20P | |
|------------|-------|-------|-------------|--|-----|
| (1) | (2) | (3) | (4) | (5) | (6) |
| ITEM | SMR | | PART | | |
| NO | CODE | CAGEC | NUMBER | DESCRIPTION AND USABLE ON CODES (UOC) | QTY |
| | | | | GROUP 52 REFRIGERATION, AIR CONDITIONER/HEATER, AND AIR CONDITIONING COMPONENTS GROUP 5200 AIR CONDITIONER/HEATER ASSEMBLY AND GAS COMPRESSOR ASSEMBLY FIG. 250 MAIN CASE ASSEMBLY AND COMPONENT PARTS (M1010) | |
| 1 | PAOOO | 99688 | 85927 | MAIN CASE, AIR CONDI UOC: 210 | 1 |
| 2 | PAOZZ | 96906 | MS51869-26 | .SCREW, TAPPING UOC: 210 | 23 |
| 3 | PAOZZ | 96906 | MS35338-44 | .WASHER, LOCK UOC: 210 | 23 |
| 4 | PAOZZ | 99688 | 58606 | .SPACER, SLEEVE UOC: 210 | 16 |
| 5 | PAOZZ | 99688 | 58608 | .GASKET UOC: 210 | 1 |
| 6 | PAOZZ | 99688 | 58618 | .GASKET UOC: 210 | 1 |
| 7 | PAOZZ | 96906 | MS35489-135 | .GROMMET, NONMETALLIC UOC: 210 | 3 |
| 8 | PAOZZ | 99688 | 58610 | .INSULATION BLANKET UOC: 210 | 1 |
| 9 | PAOZZ | 99688 | 58607 | .SEAL, NONMETALLIC ST UOC: 210 | 2 |
| 10 | PAOZZ | 99688 | 58617 | .GASKET UOC: 210 | 1 |
| 11 | PAOZZ | 99688 | 58615 | .INSULATION BLANKET UOC: 210 | 1 |
| 12 | PAOZZ | 99688 | 58614 | .INSULATION BLANKET UOC: 210 | 1 |
| 13 | PAOZZ | 99688 | 58613 | .INSULATION BLANKET UOC: 210 | 1 |
| 14 | PAOZZ | 99688 | 58612 | .INSULATION BLANKET UOC: 210 | 1 |
| 15 | PAOZZ | 99688 | 58616 | .SEAL, RUBBER STRIP UOC: 210 | 1 |
| 16 | PAOZZ | 99688 | 58611 | .INSULATION BLANKET UOC: 210 | 1 |
| 17 | PAOZZ | 99688 | 58609 | .INSULATION BLANKET UOC: 210 | 1 |
| 18 | PAOZZ | 96906 | MS51871-14 | .SCREW, TAPPING UOC: 210 | 4 |
| 19 | PAOZZ | 96906 | MS35338-46 | .WASHER, LOCK UOC: 210 | 4 |
| 20 | PAOZZ | 99688 | 58586 | GASKET UOC: 210 | 1 |
| 21 | PAOZZ | 96906 | MS51869-26 | SCREW, TAPPING UOC: 210 | 39 |
| 22 | PAOZZ | 96906 | MS35338-44 | WASHER, LOCK UOC: 210 | 45 |

END OF FIGURE

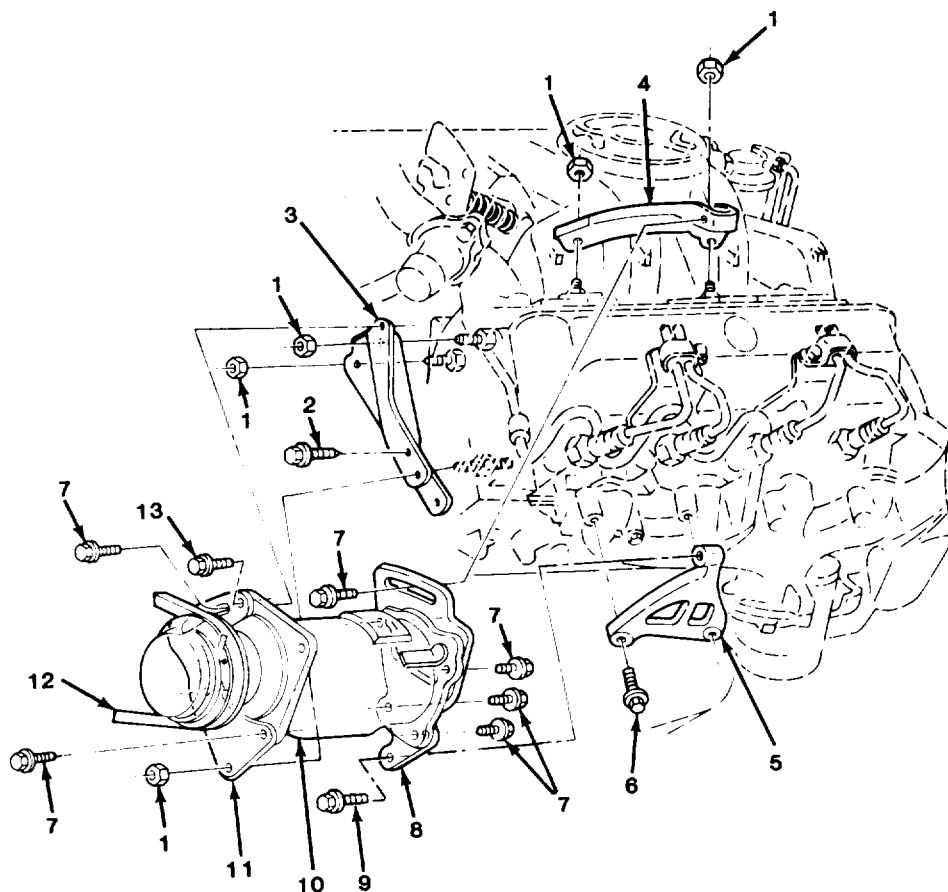

TA511102

FIGURE 251. GAS COMPRESSOR ASSEMBLY AND MOUNTING BRACKETS (M1010).

| SECTION II | | TM9-2320-289-20P | | | |
|------------|-------|------------------|----------|---|-----|
| (1) | (2) | (3) | (4) | (5) | (6) |
| ITEM | SMR | | PART | | |
| NO | CODE | CAGEC | NUMBER | DESCRIPTION AND USABLE ON CODES (UOC) | QTY |
| | | | | GROUP 5200 AIR CONDITIONER/HEATER ASSEMBLY AND GAS COMPRESSOR ASSEMBLY | |
| | | | | FIG. 251 GAS COMPRESSOR ASSEMBLY AND MOUNTING BRACKETS (M1010) | |
| 1 | PAOZZ | 11862 | 11506101 | NUT UOC: 210, 230 | 5 |
| 7 | PAOZZ | 11862 | 1635490 | BOLT, SELF-LOCKING UOC: 210 | 6 |
| 9 | PAOZZ | 11862 | 1635490 | BOLT, SELF-LOCKING UOC: 210 | 1 |
| 12 | PAOZZ | 20796 | 42-4877 | BELT, V UOC: 210, 230 | 1 |
| | | | | END OF FIGURE | |

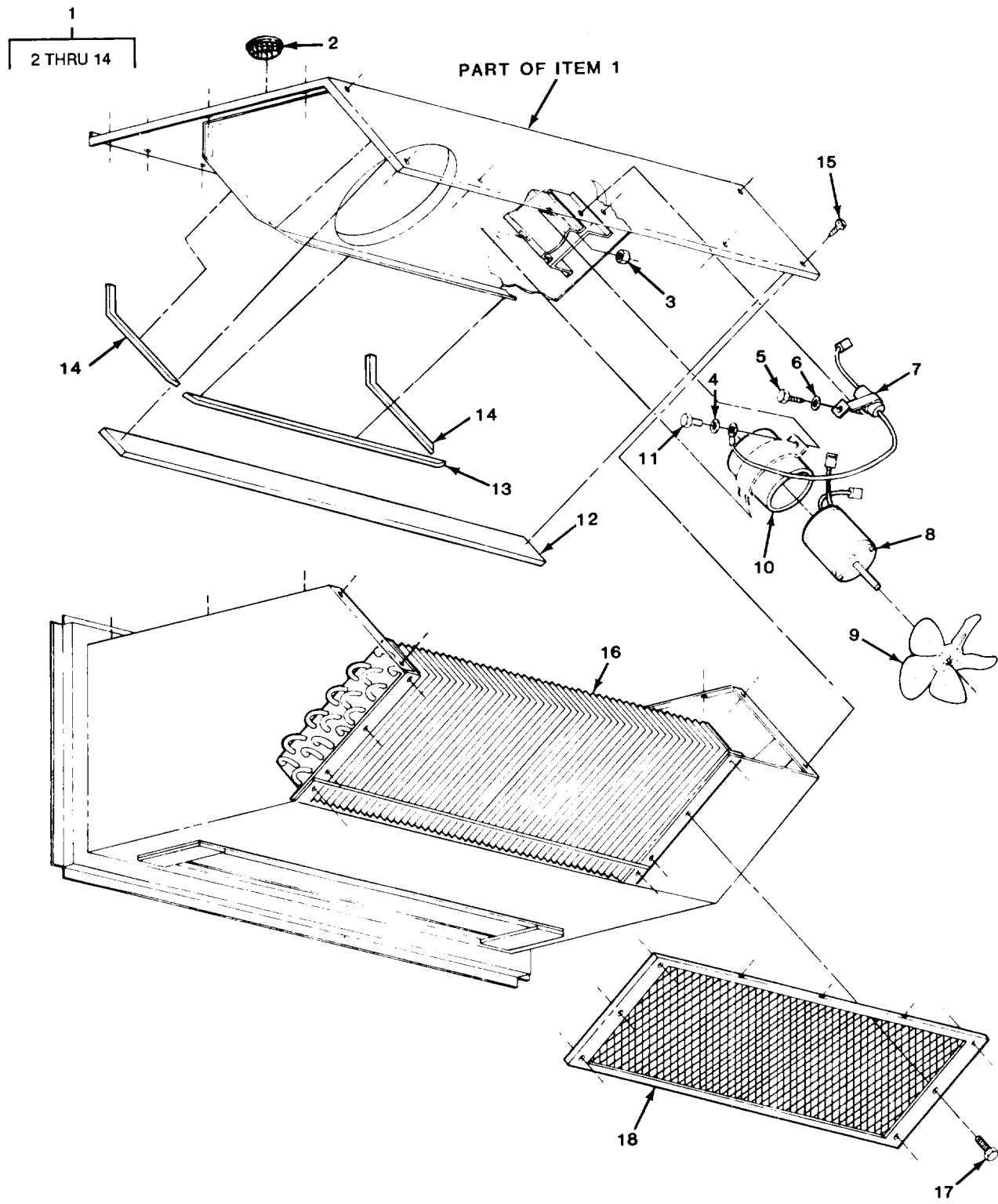

TA511105

FIGURE 252. CONDENSER, COVER ASSEMBLY, AND COMPONENT PARTS (M1010).

| SECTION II (1) ITEM NO | (2) SMR CODE | (3) CAGEC | TM9-2320-289-20P (4) PART NUMBER | (5) DESCRIPTION AND USABLE ON CODES (UOC) | (6) QTY |
|--|--------------------|--------------|---|--|------------|
| GROUP 5230 CONDENSER | | | | | |
| FIG. 252 CONDENSER, COVER ASSEMBLY, AND COMPONENT PARTS (M1010) | | | | | |
| 1 | PAOZZ | 99688 | 85923 | FAN,CIRCULATING UOC:210 | 1 |
| 2 | PAOZZ | 03743 | S150 | .BUTTON,PLUG UOC:210 | 1 |
| 3 | PAOZZ | 99688 | 62218 | .NUT UOC:210 | 2 |
| 4 | PAOZZ | 96906 | MS35335-33 | .WASHER,LOCK UOC:210 | 2 |
| 5 | PAOZZ | 24617 | 9421073 | .SCREW,TAPPING UOC:210 | 2 |
| 6 | PAOZZ | 96906 | MS35335-32 | .WASHER,LOCK UOC:210 | 2 |
| 7 | PAOZZ | 99688 | 65134 | .CAPACITOR,FIXED,ELE UOC:210 | 2 |
| 8 | PAOZZ | 99688 | 20566 | .MOTOR,DIRECT CURREN UOC:210 | 2 |
| 9 | PAOZZ | 99688 | 58595 | .IMPELLER,FAN,AXIAL UOC:210 | 2 |
| 10 | PAOZZ | 99688 | 58701 | .RUBBER,ROUND SECTIO UOC:210 | 2 |
| 11 | PAOZZ | 96906 | MS90728-10 | .SCREW,CAP,HEXAGON H UOC:210 | 2 |
| 12 | PAOZZ | 99688 | 58598 | .GASKET UOC:210 | 1 |
| 13 | PAOZZ | 99688 | 58597 | .RUBBER STRIP UOC:210 | 1 |
| 14 | PAOZZ | 99688 | 58596 | .SEAL,PLAIN UOC:210 | 2 |
| 15 | PAOZZ | 24617 | 9440025 | SCREW,TAPPING UOC:210 | 20 |
| 17 | PAOZZ | 96906 | MS90728-3 | SCREW,CAP,HEXAGON H UOC:210 | 6 |
| 18 | XDOZZ | 99688 | 85928 | GRILLE,METAL UOC:210 | 1 |
| END OF FIGURE | | | | | |

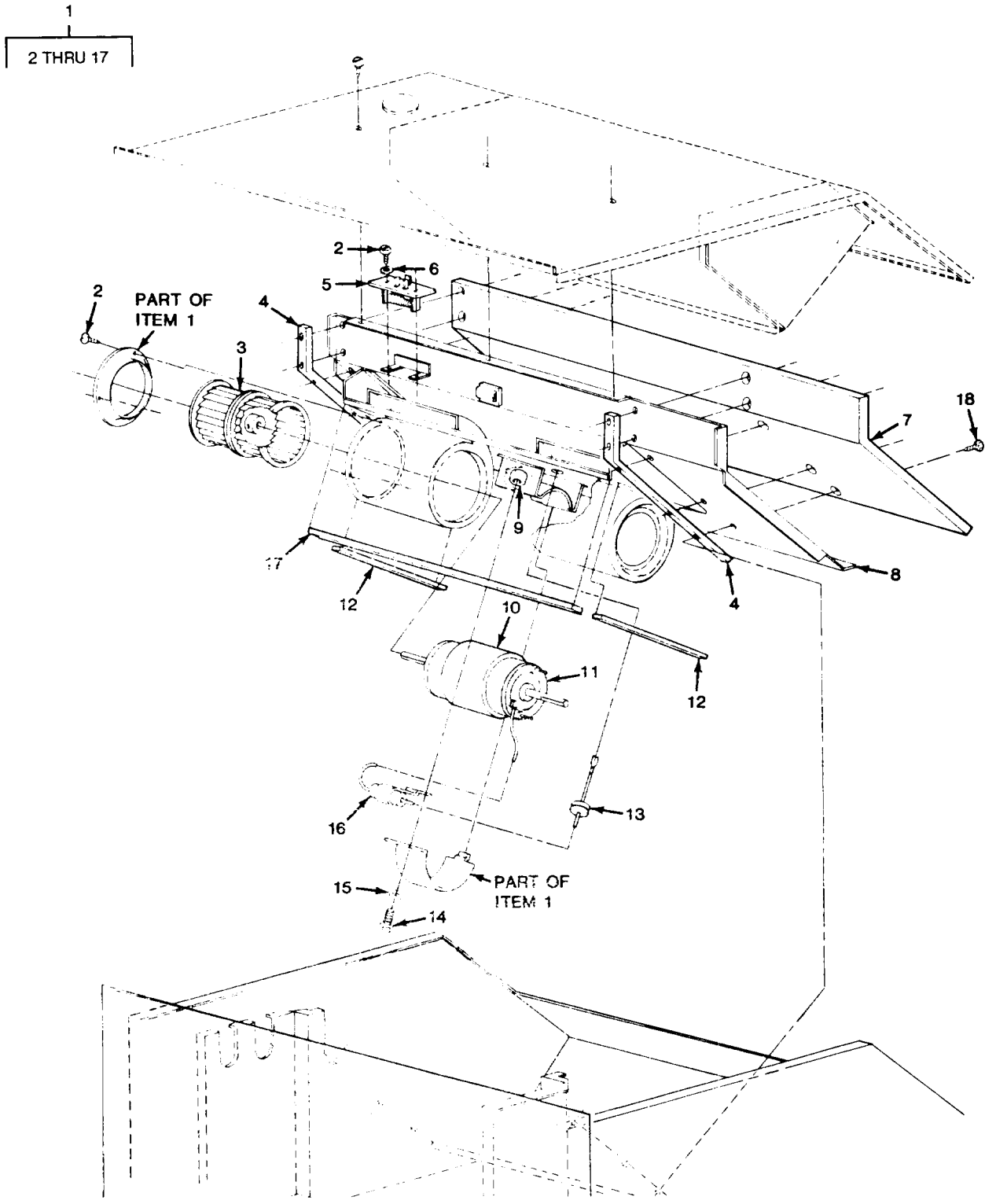

TA511107

FIGURE 253. BLOWER ASSEMBLY COMPONENT PARTS (M1010).

| SECTION II (1) ITEM NO | (2) SMR CODE | (3) CAGEC | TM9-2320-289-20P (4) PART NUMBER | (5) DESCRIPTION AND USABLE ON CODES (UOC) | (6) QTY |
|--|--------------------|--------------|---|--|------------|
| GROUP 5243 BLOWER ASSEMBLY | | | | | |
| FIG. 253 BLOWER ASSEMBLY COMPONENT PARTS (M1010) | | | | | |
| 1 | PAOOO | 99688 | 85922 | FAN,CENTRIFUGAL UOC:210 | 1 |
| 2 | PAOZZ | 24617 | 9421073 | .SCREW,TAPPING UOC:210 | 9 |
| 3 | PAOZZ | 99688 | 58590 | .IMPELLER,FAN,CENTRI RIGHT UOC:210 | 1 |
| 3 | PAOZZ | 99688 | 58589 | .IMPELLER,FAN,CENTRI LEFT UOC:210 | 1 |
| 4 | PAOZZ | 99688 | 58592 | .SEAL,NONMETALLIC ST UOC:210 | 2 |
| 5 | PAOZZ | 99688 | 65158 | .RESISTOR ASSEMBLY UOC:210 | 1 |
| 6 | PAOZZ | 96906 | MS35335-32 | .WASHER,LOCK UOC:210 | 2 |
| 7 | PAOZZ | 99688 | 58594 | .INSULATION BLANKET UOC:210 | 1 |
| 8 | PAOZZ | 99688 | 85931 | .COVER,ACCESS UOC:210 | 1 |
| 9 | PAOZZ | 99688 | 62218 | .NUT UOC:210 | 1 |
| 10 | PAOZZ | 99688 | 58701 | .RUBBER ROUND SECTIO UOC:210 | 1 |
| 11 | PAOZZ | 99688 | 20565 | .MOTOR,DIRECT CURREN UOC:210 | 1 |
| 12 | PAOZZ | 99688 | 58591 | .RUBBER STRIP UOC:210 | 2 |
| 13 | PAOZZ | 59875 | TD97203 | .GROMMET,NONMETALLIC UOC:210 | 1 |
| 14 | PAOZZ | 96906 | MS90728-10 | .SCREW,CAP,HEXAGON H UOC:210 | 1 |
| 15 | PAOZZ | 96906 | MS35338-52 | .WASHER,LOCK UOC:210 | 1 |
| 16 | PAOZZ | 99688 | 65134 | .CAPACITOR,FIXED,ELE UOC:210 | 1 |
| 17 | PAOZZ | 99688 | 58593 | .RUBBER STRIP UOC:210 | 1 |
| 18 | PAOZZ | 24617 | 9421073 | SCREW,TAPPING UOC:210 | 13 |
| END OF FIGURE | | | | | |

| SECTION II (1) ITEM NO | (2) SMR CODE | (3) CAGEC | TM9-2320-289-20P (4) PART NUMBER | (5) DESCRIPTION AND USABLE ON CODES (UOC) | (6) QTY |
|---------------------------------|--------------------|--------------|---|---|------------|
| | | | | GROUP 94 REPAIR KITS | |
| | | | | GROUP 9401 REPAIR KITS | |
| | | | | FIG. KITS | |
| PAOZZ | 27647 | 11967 | | PARTS KIT,HUB BODY UOC:209 | 2 |
| | | | | RING,RETAINING (2) 97-5 | |
| | | | | RING,RETAINING (1) 97-7 | |
| | | | | SCREW (6) 97-3 | |
| PAOZZ | 27647 | 15528 | | PARTS KIT,FOUR WHEE UOC:194,208,210,230,231,252,254,256 | 1 |
| | | | | RING,RETAINING (1) 96-7 | |
| | | | | RING,RETAINING (1) 96-9 | |
| | | | | SCREW (6) 96-5 | |
| PAOZZ | 11862 | 6258545 | | SEAL "O" RING (1) 96-8 LINK UNIT,STABILIZE UOC:254,256 | 2 |
| | | | | BOLT,STAB,LINK (2) 124-10 | |
| | | | | GROMMET STABIL LINK(4) 124-3 | |
| | | | | NUT,SPECIAL (2) 124-1 | |
| | | | | RETAINER,WASHER SPE(4) 124-2 | |
| | | | | SPACER,STAB,LINK (2) 124-11 | |
| | | | | END OF FIGURE | |

KITS-1

| SECTION II (1) ITEM NO | (2) SMR CODE | (3) CAGEC | TM9-2320-289-20P (4) PART NUMBER | (5) DESCRIPTION AND USABLE ON CODES (UOC) | (6) QTY |
|---|--------------------|--------------|---|--|------------|
| GROUP 95 GENERAL USE STANDARDIZED PARTS | | | | | |
| GROUP 9501 BULK MATERIAL | | | | | |
| FIG. BULK | | | | | |
| 1 | PAOZZ | 81348 | QQS741 | ANGLE, STRUCTURAL | V |
| 2 | PAOZZ | 81349 | MILS20166 | ANGLE, STRUCTURAL | V |
| 3 | XDOZZ | 74410 | RRC271BTY2CLDIAO 72 | CHAIN | V |
| 4 | PAOZZ | 11862 | 8919355 | CONDUIT, NONMETALLIC | 1 |
| 5 | PAOZZ | 11862 | 8919356 | CONDUIT, NONMETALLIC | 1 |
| 6 | PAOZZ | 96906 | MS18029-13S-8 | COVER, TERMINAL BOAR | 1 |
| 7 | PAOZZ | 96906 | MS18029-4S-8 | COVER, TERMINAL BOAR | 1 |
| 8 | PAOZZ | 11862 | 6263877 | FELT, MECHANICAL, PRE | 1 |
| 9 | PAOZZ | 11862 | 370389 | FILLER, BODY, GLASS C | 1 |
| 10 | PBOZZ | 11862 | 6293923 | FUSE LINK, ELECTRICA | 1 |
| 11 | PAOZZ | 24234 | 319029 | HOSE, AIR DUCT | 1 |
| UOC: 210 | | | | | |
| 12 | PAOZZ | 11862 | 482420 | HOSE, NONMETALLIC | V |
| 13 | PAOZZ | 11862 | 7828506 | HOSE, NONMETALLIC | 1 |
| 14 | PAOZZ | 11862 | 9439104 | HOSE, NONMETALLIC | 1 |
| 15 | PAOZZ | 11862 | 9438383 | HOSE, NONMETALLIC | 1 |
| 16 | PAOZZ | 11862 | 9438257 | HOSE, NONMETALLIC | 1 |
| 17 | PAOZZ | 11862 | 9439162 | HOSE, NONMETALLIC | 1 |
| 18 | PAOZZ | 11862 | 9439046 | HOSE, NONMETALLIC | 1 |
| 19 | PAOZZ | 11862 | 9438381 | HOSE, NONMETALLIC | 1 |
| 20 | PAOZZ | 11862 | 1359744 | HOSE, NONMETALLIC | 1 |
| 21 | PAOZZ | 96906 | MS521304B203R | HOSE, NONMETALLIC | 1 |
| 22 | PAOZZ | 11862 | 9438373 | HOSE, NONMETALLIC | 1 |
| 23 | PAOZZ | 11862 | 9439402 | HOSE, NONMETALLIC | 1 |
| 24 | PAOZZ | 11862 | 9438315 | HOSE, NONMETALLIC | 1 |
| 25 | XDOZZ | 11862 | 9439274 | HOSE, NONMETALLIC | 1 |
| 26 | PAOZZ | 24617 | 9438124 | HOSE, NONMETALLIC | 1 |
| 27 | PAOZZ | 11862 | 3987364 | HOSE, WIPER | 1 |
| 28 | PAOZZ | 11862 | 12306178 | INSULATION BLANKET | 1 |
| 29 | PAOZZ | 11862 | 462233 | INSULATOR, FLOOR, VEH | V |
| 30 | PAOZZ | 81348 | NNP530 | PLYWOOD, CONSTRUCTIO | V |
| 31 | PAOZZ | 11862 | 370390 | RUBBER STRIP | 1 |
| 32 | PAOZZ | 11862 | 363139 | SEAL, FRONT DOOR | 1 |
| 33 | PAOZZ | 96906 | MS52039C079 | STRIP, METAL | 1 |
| 34 | PAOZZ | 96906 | MS27212-4-8 | TERMINAL BOARD | 1 |
| 35 | XDOZZ | 81349 | MILT16343TYPE1 | TUBE, METALLIC | 1 |

END OF FIGURE

BULK-1

1
2 THRU 20

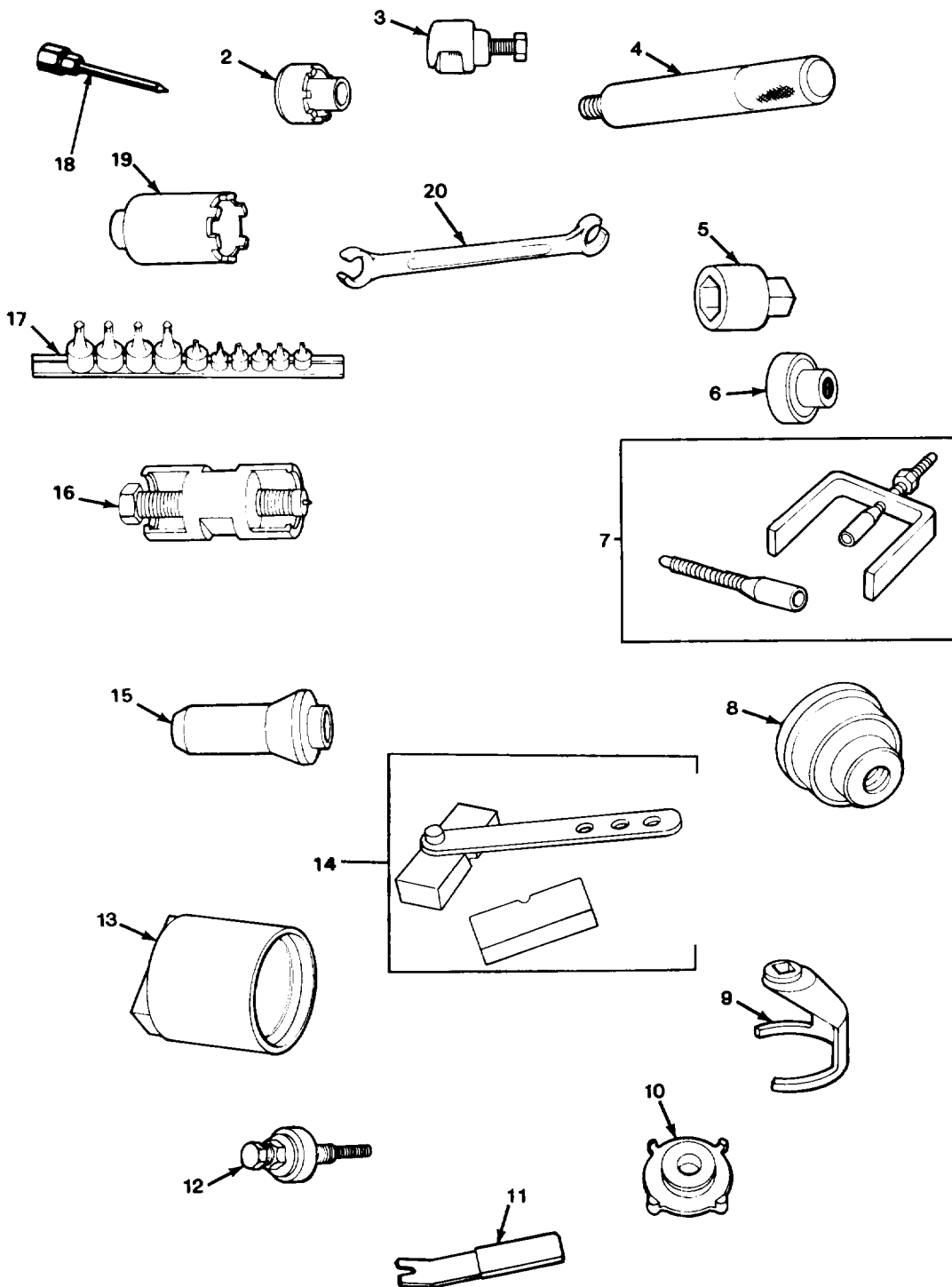

FIGURE 254. SPECIAL TOOLS.

TA511108

| SECTION III (1) ITEM NO | (2) SMR CODE | (3) CAGEC | TM9-2320-289-20P (4) PART NUMBER | (5) DESCRIPTION AND USABLE ON CODES (UOC) GROUP 26 TOOLS AND TEST EQUIPMENT GROUP 2604 SPECIAL TOOLS FIG. 254 SPECIAL TOOLS | (6) QTY |
|----------------------------------|--------------------|--------------|---|---|------------|
| 1 | ADOOO | 19207 | 12314542 | TOOL KIT,GENERAL ME | |
| 2 | PEOZZ | 25341 | J-2222-C | .WRENCH,WHEEL BEARIN UOC:194,208,210,231,252,254,256 | |
| 3 | PEOZZ | 25341 | J-6632-01 | .PULLER,MECHANICAL | |
| 4 | PEOZZ | 33287 | J-8092 | .HANDLE,DRIVE | |
| 5 | PEOZZ | 25341 | J-21757-03 | .SOCKET,OIL SWITCH | |
| 6 | PEOZZ | 25341 | J-23445-A | .INSERTER,BEARING AN UOC:194,208,210,230,231,252,254,256 | |
| 7 | PEOZZ | 25341 | J-23653-C | .LOCK PLATE,COMPRESS .INSERTER,BEARING AN UOC:209 | |
| 9 | PEOZZ | 25341 | J-24187 | .REMOVER,INSTALLER,F | |
| 10 | PEOZZ | 25341 | J-24426 | .REMOVER,BEARING AND UOC:194,208,210,230,231,252,254,256 | |
| 11 | PEOZZ | 25341 | J-24595-C | .REMOVER,CLIP,RETAIN | |
| 12 | PEOZZ | 30282 | 553 | .INSTALLER,POWER STE | |
| 13 | PEOZZ | 25341 | J-26878-A | .WRENCH NUT UOC:194,208,210,230,231,252,254,256 | |
| 14 | PEOZZ | 25341 | J-33043 | .BLOCK,VALVE GAGE | |
| 15 | PEOZZ | 25341 | J-29713 | .DRIVE TOOL,SEAL UOC:209 | |
| 16 | PEOZZ | 25341 | J-25034-B | .REMOVER,PULLEY,WATE | |
| 17 | PEOZZ | 33287 | J-29843 | .SOCKET WRENCH ATTAC | |
| 18 | PEOZZ | 33627 | J25512-2 | .COUPLING,GREASE GUN UOC:194,208,209,210,230,231,252,254 | 1 |
| 19 | PEOZZ | 25341 | J-34616 | .WRENCH,SPANNER WRENCH WHEELBEARING | |
| 19 | PEOZZ | 25341 | J-6893-D | .WRENCH,HUB UOC:194,209 | |
| 20 | PEOZZ | 25341 | J-33124 | .WRENCH,OPEN END | |

END OF FIGURE

CROSS-REFERENCE INDEXES

NATIONAL STOCK NUMBER INDEX

| STOCK NUMBER | FIG | ITEM | STOCK NUMBER | FIG | ITEM |
|------------------|-----|------|------------------|-----|------|
| 5310-00-010-3028 | 100 | 18 | 5305-00-052-7472 | 194 | 6 |
| 4730-00-011-8538 | 214 | 4 | 4730-00-053-0266 | 242 | 32 |
| | 221 | 19 | | 246 | 7 |
| | 242 | 6 | 5305-00-054-5651 | 241 | 11 |
| | 246 | 10 | 5305-00-054-6650 | 241 | 6 |
| 5310-00-013-1245 | 32 | 6 | 5305-00-054-6654 | 196 | 16 |
| | 68 | 12 | | 233 | 20 |
| | 215 | 6 | 5305-00-054-6657 | 229 | 2 |
| | 215 | 6 | 5305-00-054-6670 | 241 | 15 |
| | 216 | 4 | 5340-00-057-3034 | 75 | 9 |
| | 218 | 2 | | 212 | 2 |
| | 218 | 2 | | 214 | 21 |
| | 228 | 8 | | 221 | 22 |
| | 246 | 28 | | 242 | 8 |
| 5315-00-013-7238 | 101 | 5 | 5340-00-057-3037 | 16 | 2 |
| 5315-00-013-7258 | 113 | 4 | | 17 | 5 |
| | 114 | 26 | | 17 | 6 |
| | 115 | 32 | 5340-00-057-3043 | 75 | 2 |
| 4730-00-013-7398 | 62 | 1 | | 80 | 7 |
| 4730-00-014-2432 | 90 | 7 | | 81 | 3 |
| 4730-00-014-2433 | 16 | 4 | | 226 | 2 |
| | 17 | 7 | | 227 | 10 |
| 5310-00-014-5850 | 210 | 29 | 5340-00-057-3052 | 23 | 10 |
| | 241 | 14 | | 226 | 9 |
| 5305-00-014-9926 | 233 | 9 | 5315-00-057-5541 | 188 | 22 |
| 2910-00-025-3493 | 210 | 30 | 5305-00-057-9608 | 193 | 12 |
| | 221 | 13 | 4730-00-058-7558 | 215 | 10 |
| | 242 | 3 | | 217 | 1 |
| | 246 | 8 | | 218 | 1 |
| 5306-00-027-0722 | 235 | 19 | | 245 | 10 |
| 5310-00-044-3342 | 100 | 20 | 5320-00-061-9648 | 185 | 2 |
| 4730-00-044-4587 | 66 | 4 | | 186 | 6 |
| 4730-00-044-4789 | 26 | 1 | | 189 | 3 |
| | 83 | 4 | 5320-00-061-9662 | 180 | 2 |
| | 84 | 1 | | 181 | 14 |
| 5310-00-045-3296 | 179 | 10 | 5305-00-068-0501 | 17 | 19 |
| | 241 | 18 | | 231 | 11 |
| 5310-00-045-5001 | 122 | 2 | 5305-00-068-0502 | 172 | 3 |
| 4730-00-050-4203 | 69 | 1 | 5305-00-068-0508 | 5 | 14 |
| | 70 | 10 | | 37 | 3 |
| | 71 | 11 | | 49 | 6 |
| | 72 | 10 | | 51 | 10 |
| | 73 | 10 | | 68 | 25 |
| | 100 | 13 | | 148 | 4 |
| | 101 | 4 | | 172 | 13 |
| | 102 | 5 | | 227 | 13 |
| | 114 | 3 | | 237 | 5 |
| | 115 | 12 | | 240 | 7 |
| 5305-00-050-9237 | 179 | 16 | 5305-00-068-0509 | 5 | 20 |
| 5310-00-052-6454 | 87 | 2 | | 185 | 12 |

CROSS-REFERENCE INDEXES

NATIONAL STOCK NUMBER INDEX

| STOCK NUMBER | FIG | ITEM | STOCK NUMBER | FIG | ITEM |
|------------------|-----|------|------------------|-----|------|
| 5305-00-068-0509 | 252 | 11 | 5305-00-071-2510 | 229 | 14 |
| | 253 | 14 | | 231 | 1 |
| 5305-00-068-0510 | 41 | 20 | | 232 | 7 |
| | 45 | 3 | | 233 | 15 |
| | 111 | 22 | 5305-00-071-2511 | 229 | 11 |
| | 115 | 29 | 5930-00-073-0390 | 46 | 4 |
| | 118 | 2 | 2540-00-078-6633 | 114 | 1 |
| | 119 | 2 | | 114 | 12 |
| | 176 | 3 | | 115 | 10 |
| | 177 | 3 | | 115 | 19 |
| | 180 | 12 | 5310-00-080-6004 | 63 | 8 |
| | 181 | 4 | | 64 | 11 |
| 5305-00-068-0511 | 63 | 7 | | 69 | 13 |
| | 64 | 13 | | 115 | 28 |
| | 118 | 5 | | 118 | 1 |
| 5310-00-068-5285 | 100 | 21 | | 119 | 1 |
| 5305-00-068-7837 | 246 | 32 | | 197 | 1 |
| 5305-00-071-1318 | 230 | 1 | | 220 | 18 |
| 5305-00-071-1784 | 59 | 9 | | 231 | 7 |
| 5305-00-071-1787 | 70 | 13 | | 231 | 19 |
| | 71 | 13 | | 232 | 3 |
| | 72 | 13 | 5310-00-081-4219 | 14 | 32 |
| | 73 | 13 | | 17 | 35 |
| 5305-00-071-1788 | 107 | 2 | | 68 | 14 |
| | 109 | 6 | | 196 | 5 |
| | 115 | 37 | | 215 | 1 |
| 5305-00-071-2055 | 123 | 5 | | 218 | 7 |
| 5305-00-071-2058 | 115 | 33 | | 218 | 7 |
| 5305-00-071-2066 | 30 | 7 | | 235 | 5 |
| 5305-00-071-2067 | 107 | 4 | | 238 | 5 |
| | 108 | 9 | | 238 | 5 |
| | 110 | 2 | | 239 | 4 |
| | 115 | 8 | | 239 | 4 |
| 5305-00-071-2069 | 114 | 17 | 5310-00-082-1404 | 38 | 2 |
| 5305-00-071-2070 | 153 | 5 | 2940-00-082-6034 | 4 | 13 |
| | 182 | 10 | 5310-00-087-7493 | 180 | 11 |
| 5305-00-071-2071 | 237 | 8 | | 181 | 5 |
| 5305-00-071-2073 | 115 | 39 | | 188 | 26 |
| 5305-00-071-2075 | 107 | 8 | 4030-00-088-1881 | 113 | 6 |
| | 108 | 7 | 3110-00-100-0251 | 85 | 16 |
| | 114 | 23 | 5330-00-107-3925 | 4 | 18 |
| | 115 | 9 | | 213 | 8 |
| | 120 | 5 | 5360-00-113-9490 | 87 | 17 |
| 5305-00-071-2077 | 120 | 3 | | 88 | 19 |
| 5305-00-071-2081 | 153 | 6 | 5305-00-115-9526 | 18 | 17 |
| 5305-00-071-2087 | 229 | 13 | | 22 | 4 |
| 5305-00-071-2506 | 188 | 13 | 5305-00-115-9934 | 39 | 7 |
| | 222 | 7 | 5360-00-123-0137 | 87 | 15 |
| | 240 | 4 | | 88 | 17 |
| | 252 | 17 | 2530-00-125-2769 | 87 | 14 |

CROSS-REFERENCE INDEXES

NATIONAL STOCK NUMBER INDEX

| STOCK NUMBER | FIG | ITEM | STOCK NUMBER | FIG | ITEM |
|------------------|-----|------|------------------|------|------|
| 2530-00-125-2769 | 88 | 16 | 5305-00-225-3843 | 215 | 8 |
| 4730-00-132-4625 | 16 | 6 | | 215 | 8 |
| | 17 | 9 | | 216 | 2 |
| 4730-00-142-2177 | 214 | 12 | | 218 | 4 |
| | 221 | 16 | | 218 | 4 |
| | 242 | 4 | | 246 | 30 |
| | 246 | 14 | 5306-00-226-4822 | 178 | 16 |
| 3110-00-142-4387 | 85 | 15 | 5306-00-226-4824 | 91 | 5 |
| 6240-00-144-4693 | 34 | 21 | | 212 | 7 |
| | 35 | 1 | | 214 | 20 |
| | 35 | 5 | 5306-00-226-4825 | 17 | 36 |
| | 43 | 8 | | 106 | 1 |
| | 44 | 5 | | 221 | 5 |
| 5310-00-144-8453 | 241 | 16 | | 242 | 26 |
| 5305-00-146-2524 | 14 | 24 | 5306-00-226-4826 | 14 | 30 |
| | 51 | 1 | | 17 | 38 |
| | 57 | 9 | | 86 | 4 |
| | 208 | 2 | 5306-00-226-4827 | 22 | 14 |
| 5310-00-167-0680 | 121 | 9 | | 182 | 19 |
| | 122 | 8 | | 202 | 6 |
| 5310-00-167-0721 | 40 | 6 | | 203 | 8 |
| 4820-00-174-0315 | 5 | 6 | | 238 | 1 |
| 5325-00-174-5314 | 240 | 1 | | 238 | 1 |
| 5306-00-177-5707 | 235 | 22 | | 239 | 1 |
| 5305-00-182-9584 | 95 | 6 | | 239 | 1 |
| 4730-00-187-4210 | 77 | 16 | 5306-00-226-4828 | 245 | 12 |
| 4730-00-196-1991 | 220 | 11 | 5306-00-226-4829 | 179 | 18 |
| 5365-00-200-7377 | 168 | 22 | 5306-00-226-4830 | 21 | 4 |
| 2910-00-203-3322 | 210 | 32 | | 22 | 2 |
| 5310-00-208-1918 | 193 | 6 | | 235 | 4 |
| | 246 | 12 | 5306-00-226-4832 | 196 | 1 |
| 5310-00-209-0786 | 37 | 4 | 5306-00-226-4833 | 90 | 14 |
| | 39 | 10 | | 176 | 9 |
| | 44 | 2 | | 177 | 9 |
| | 45 | 2 | 5305-00-227-1543 | 36 | 10 |
| | 51 | 2 | | 38 | 1 |
| | 52 | 3 | 3110-00-227-4667 | 85 | 9 |
| | 54 | 22 | 2530-00-228-6992 | 87 | 25 |
| | 172 | 12 | 5360-00-229-5312 | 87 | 24 |
| | 252 | 4 | 4720-00-230-6523 | BULK | 20 |
| 5310-00-209-0965 | 188 | 12 | 5930-00-234-1390 | 222 | 12 |
| 5310-00-209-2811 | 102 | 1 | 5340-00-237-7779 | 247 | 23 |
| 5305-00-217-9183 | 248 | 5 | 5305-00-240-6668 | 231 | 9 |
| 5306-00-225-2864 | 70 | 14 | 5315-00-243-1169 | 114 | 15 |
| | 71 | 14 | | 115 | 22 |
| 5305-00-225-3843 | 5 | 3 | 5315-00-243-1170 | 245 | 8 |
| | 182 | 2 | 5310-00-245-3424 | 17 | 32 |
| | 182 | 15 | | 86 | 13 |
| | 194 | 8 | 5305-00-245-4144 | 235 | 11 |
| | 197 | 3 | 4730-00-249-3885 | 220 | 10 |

CROSS-REFERENCE INDEXES

NATIONAL STOCK NUMBER INDEX

| STOCK NUMBER | FIG | ITEM | STOCK NUMBER | FIG | ITEM |
|------------------|------|------|------------------|------|------|
| 6240-00-252-7138 | 248 | 2 | 5310-00-407-9566 | 21 | 3 |
| 5310-00-252-8748 | 36 | 3 | | 22 | 8 |
| | 38 | 8 | | 55 | 8 |
| 5305-00-253-5626 | 114 | 16 | | 70 | 15 |
| | 115 | 23 | | 71 | 15 |
| 5325-00-263-6632 | 241 | 9 | | 100 | 3 |
| 5325-00-263-6648 | 250 | 7 | | 176 | 10 |
| 5325-00-263-6651 | 253 | 13 | | 177 | 10 |
| 5310-00-264-1930 | 97 | 24 | | 203 | 7 |
| 5330-00-265-1089 | 210 | 31 | | 221 | 8 |
| 4730-00-266-0535 | 211 | 6 | | 242 | 23 |
| 4730-00-266-0536 | 211 | 15 | 5340-00-411-4508 | 248 | 4 |
| | 214 | 18 | 4730-00-415-3172 | 221 | 12 |
| 5305-00-269-3233 | 49 | 25 | 5310-00-429-3135 | 31 | 2 |
| 5305-00-272-3533 | 246 | 5 | 5305-00-432-4163 | 210 | 5 |
| 4730-00-277-8269 | 5 | 5 | 5305-00-432-4171 | 214 | 7 |
| 4730-00-278-8886 | 90 | 12 | 5305-00-432-4201 | 142 | 7 |
| 5325-00-279-1248 | 214 | 26 | 5305-00-432-7953 | 43 | 3 |
| 5340-00-282-7509 | 222 | 15 | 5305-00-432-8220 | 145 | 16 |
| 5340-00-282-7539 | 214 | 23 | 6250-00-433-5946 | 34 | 19 |
| 5340-00-285-8868 | 134 | 18 | 6210-00-438-4745 | 241 | 7 |
| 4730-00-288-9390 | 5 | 4 | 5305-00-446-9901 | 227 | 12 |
| | 90 | 11 | 5315-00-450-9163 | 99 | 73 |
| | 91 | 12 | 5340-00-455-5899 | 173 | 2 |
| 4730-00-288-9440 | 5 | 8 | 5310-00-472-3214 | 229 | 10 |
| 5325-00-291-9366 | 225 | 14 | | 231 | 2 |
| 5315-00-298-1481 | 100 | 10 | | 232 | 6 |
| 5360-00-310-4493 | 88 | 25 | 2590-00-476-5459 | 136 | 8 |
| 5310-00-316-6513 | 21 | 15 | | 136 | 17 |
| | 22 | 25 | 5305-00-483-0554 | 42 | 13 |
| | 63 | 9 | | 158 | 5 |
| | 64 | 12 | 5340-00-486-1765 | 75 | 4 |
| | 111 | 4 | 5310-00-490-4639 | 134 | 3 |
| | 111 | 9 | 2910-00-493-2138 | 9 | 12 |
| | 234 | 15 | 2530-00-494-8165 | 87 | 14 |
| | 235 | 14 | | 88 | 16 |
| | 247 | 16 | 5310-00-514-6674 | 22 | 15 |
| 4730-00-317-4231 | 220 | 8 | | 36 | 4 |
| 5340-00-329-4420 | 252 | 2 | | 38 | 7 |
| 5325-00-337-6636 | 225 | 2 | | 49 | 9 |
| 5310-00-350-2655 | 42 | 7 | | 53 | 3 |
| 3030-00-357-5506 | 30 | 11 | | 198 | 3 |
| 5330-00-360-7881 | 147 | 3 | 5310-00-516-2701 | 31 | 1 |
| 5310-00-380-1514 | 90 | 8 | 9515-00-516-5756 | BULK | 33 |
| 4210-00-383-7127 | 203 | 3 | 5310-00-528-7638 | 242 | 19 |
| 5360-00-392-3453 | 87 | 22 | 5305-00-533-5542 | 231 | 21 |
| | 88 | 24 | | 232 | 18 |
| 5940-00-405-8976 | BULK | 7 | | 235 | 2 |
| 5310-00-407-9566 | 14 | 26 | 4030-00-542-3183 | 114 | 25 |
| | 17 | 21 | | 115 | 31 |

CROSS-REFERENCE INDEXES

NATIONAL STOCK NUMBER INDEX

| STOCK NUMBER | FIG | ITEM | STOCK NUMBER | FIG | ITEM |
|------------------|------|------|------------------|-----|------|
| 5305-00-543-2866 | 247 | 17 | 5310-00-637-9541 | 22 | 5 |
| 5930-00-548-5640 | 179 | 5 | | 41 | 21 |
| 5940-00-549-6581 | 49 | 39 | | 42 | 8 |
| 5940-00-549-6583 | 49 | 39 | | 49 | 26 |
| 5310-00-550-3503 | 49 | 12 | | 100 | 6 |
| | 54 | 21 | | 111 | 21 |
| 5310-00-550-3715 | 241 | 12 | | 115 | 27 |
| 2640-00-555-2829 | 96 | 29 | | 118 | 4 |
| 2640-00-555-2840 | 97 | 1 | | 119 | 4 |
| 3110-00-580-3708 | 85 | 6 | | 121 | 6 |
| 3110-00-580-3709 | 85 | 7 | | 122 | 4 |
| 4730-00-580-6738 | 19 | 1 | | 124 | 5 |
| 5320-00-582-3521 | 176 | 2 | | 180 | 14 |
| | 177 | 1 | | 181 | 3 |
| | 178 | 8 | | 188 | 23 |
| | 180 | 18 | | 250 | 19 |
| | 181 | 26 | 5930-00-655-1514 | 241 | 4 |
| 5310-00-582-5965 | 5 | 13 | 5310-00-655-9370 | 109 | 5 |
| | 17 | 18 | 5320-00-660-0821 | 180 | 9 |
| | 37 | 9 | | 181 | 9 |
| | 40 | 4 | 5120-00-677-2259 | 254 | 4 |
| | 148 | 6 | 5365-00-682-1762 | 87 | 13 |
| | 221 | 3 | | 88 | 15 |
| | 226 | 10 | 5340-00-685-5899 | 246 | 37 |
| | 240 | 8 | 5306-00-685-7790 | 234 | 19 |
| | 250 | 3 | 5305-00-688-2111 | 91 | 15 |
| | 250 | 22 | | 112 | 24 |
| 5310-00-584-5272 | 100 | 19 | | 119 | 5 |
| 5310-00-596-6897 | 197 | 16 | 6210-00-688-5088 | 241 | 8 |
| | 220 | 17 | 3110-00-690-8923 | 97 | 22 |
| 5310-00-596-7691 | 252 | 6 | 5310-00-696-5172 | 54 | 4 |
| | 253 | 6 | 5340-00-700-1423 | 86 | 11 |
| 3110-00-606-9576 | 85 | 10 | | 97 | 18 |
| 5320-00-616-4346 | 176 | 13 | 5340-00-702-2848 | 238 | 10 |
| | 177 | 15 | | 239 | 3 |
| | 178 | 1 | | 239 | 3 |
| | 180 | 31 | 5305-00-709-8517 | 188 | 7 |
| | 181 | 31 | 2910-00-710-6054 | 211 | 11 |
| | 183 | 3 | | 214 | 10 |
| | 184 | 3 | 5305-00-719-5184 | 87 | 4 |
| | 185 | 16 | 5305-00-719-5240 | 114 | 11 |
| | 186 | 10 | | 115 | 25 |
| | 192 | 4 | 5365-00-720-8064 | 144 | 10 |
| | 210 | 38 | 5365-00-721-6876 | 97 | 5 |
| 6240-00-617-0991 | 42 | 4 | | 97 | 9 |
| 5530-00-618-6955 | BULK | 30 | 2520-00-722-7074 | 70 | 2 |
| 4730-00-619-9362 | 211 | 7 | | 71 | 2 |
| | 214 | 6 | | 72 | 2 |
| 5930-00-636-1584 | 179 | 6 | | 73 | 2 |
| 5310-00-637-9541 | 18 | 18 | 5305-00-725-2317 | 9 | 7 |

CROSS-REFERENCE INDEXES

NATIONAL STOCK NUMBER INDEX

| STOCK NUMBER | FIG | ITEM | STOCK NUMBER | FIG | ITEM |
|------------------|------|------|------------------|-----|------|
| 5310-00-732-0558 | 22 | 6 | 5310-00-792-3617 | 102 | 8 |
| | 41 | 22 | 5365-00-803-7317 | 96 | 7 |
| | 42 | 9 | 5325-00-807-0580 | 222 | 5 |
| | 45 | 5 | | 223 | 3 |
| | 111 | 19 | 5340-00-809-1490 | 15 | 17 |
| | 115 | 26 | | 16 | 11 |
| | 118 | 3 | | 91 | 21 |
| | 119 | 3 | 5310-00-809-3078 | 86 | 20 |
| | 121 | 5 | | 182 | 18 |
| | 122 | 3 | 5310-00-809-3079 | 107 | 12 |
| | 124 | 4 | | 114 | 22 |
| | 214 | 29 | | 145 | 20 |
| 5310-00-732-0559 | 188 | 24 | 5310-00-809-4058 | 32 | 7 |
| 5315-00-737-0134 | 247 | 21 | | 49 | 17 |
| 2540-00-752-4078 | 246 | 26 | | 51 | 11 |
| 5306-00-753-6996 | 247 | 11 | | 222 | 4 |
| 5330-00-753-8036 | BULK | 31 | | 228 | 6 |
| 5310-00-754-2005 | 253 | 15 | | 242 | 15 |
| 5310-00-761-6882 | 37 | 8 | | 246 | 2 |
| | 44 | 1 | | 246 | 27 |
| | 45 | 1 | 5310-00-809-4061 | 13 | 6 |
| | 52 | 2 | | 14 | 38 |
| | 246 | 35 | | 115 | 36 |
| 5310-00-763-8894 | 87 | 1 | | 188 | 10 |
| 5310-00-763-8905 | 122 | 1 | 5310-00-809-4085 | 21 | 16 |
| 5310-00-763-8913 | 121 | 8 | | 22 | 26 |
| | 122 | 7 | | 28 | 7 |
| 5340-00-764-7052 | 37 | 10 | | 29 | 7 |
| 5310-00-768-0318 | 107 | 6 | | 111 | 3 |
| | 108 | 3 | | 118 | 6 |
| | 109 | 8 | | 145 | 18 |
| | 114 | 27 | | 234 | 16 |
| | 115 | 2 | | 235 | 15 |
| | 116 | 1 | 5310-00-809-5997 | 182 | 9 |
| | 118 | 7 | | 234 | 17 |
| | 119 | 6 | | 235 | 21 |
| | 120 | 1 | 5310-00-809-5998 | 107 | 5 |
| | 121 | 4 | | 108 | 5 |
| | 140 | 4 | | 109 | 10 |
| | 147 | 10 | | 114 | 18 |
| | 152 | 7 | | 115 | 38 |
| | 182 | 5 | | 117 | 8 |
| 4730-00-768-8880 | 220 | 13 | | 121 | 2 |
| 5360-00-771-7066 | 228 | 9 | | 140 | 3 |
| 5935-00-773-1428 | 51 | 9 | 5310-00-809-8546 | 221 | 17 |
| 5310-00-775-5139 | 31 | 6 | | 242 | 5 |
| 5305-00-782-9489 | 231 | 18 | | 246 | 15 |
| | 231 | 30 | 5310-00-814-0673 | 196 | 7 |
| | 232 | 10 | | 215 | 2 |
| 5310-00-785-1762 | 100 | 5 | | 218 | 8 |

CROSS-REFERENCE INDEXES

NATIONAL STOCK NUMBER INDEX

| STOCK NUMBER | FIG | ITEM | STOCK NUMBER | FIG | ITEM |
|------------------|-----|------|------------------|-----|------|
| 5310-00-814-0673 | 218 | 11 | 5320-00-845-9501 | 178 | 14 |
| | 238 | 6 | | 180 | 3 |
| | 238 | 6 | | 181 | 15 |
| | 239 | 5 | | 185 | 17 |
| | 239 | 5 | | 192 | 9 |
| 5315-00-814-3530 | 189 | 8 | | 246 | 23 |
| 5315-00-814-3531 | 188 | 29 | 5315-00-846-0126 | 114 | 7 |
| 5315-00-816-1794 | 68 | 17 | | 115 | 16 |
| | 69 | 12 | 5310-00-849-6882 | 114 | 6 |
| | 100 | 16 | | 115 | 15 |
| 5305-00-821-3869 | 91 | 16 | 6240-00-850-4280 | 33 | 17 |
| | 124 | 8 | | 191 | 3 |
| 5320-00-822-6257 | 183 | 9 | | 227 | 5 |
| | 184 | 2 | 5310-00-851-2674 | 182 | 4 |
| 5310-00-823-8804 | 49 | 5 | | 182 | 12 |
| | 182 | 3 | | 185 | 9 |
| | 182 | 14 | 5310-00-880-7744 | 176 | 11 |
| 5305-00-823-9139 | 247 | 19 | | 177 | 11 |
| 4730-00-826-4268 | 15 | 9 | 5310-00-880-7746 | 40 | 1 |
| | 16 | 9 | 5340-00-881-5303 | 8 | 11 |
| | 17 | 1 | | 17 | 16 |
| | 18 | 21 | | 90 | 2 |
| 5320-00-828-1284 | 183 | 13 | | 91 | 21 |
| | 184 | 15 | | 91 | 24 |
| 5330-00-830-1745 | 9 | 11 | 6240-00-889-1799 | 45 | 11 |
| 5310-00-834-7606 | 87 | 3 | | 178 | 4 |
| | 108 | 4 | 5310-00-889-2528 | 172 | 15 |
| | 109 | 9 | 5306-00-889-2943 | 233 | 1 |
| | 114 | 28 | 5940-00-890-2831 | 36 | 1 |
| | 115 | 3 | | 38 | 10 |
| | 118 | 8 | 5310-00-891-1709 | 182 | 17 |
| | 119 | 7 | | 203 | 10 |
| | 120 | 2 | 5310-00-896-0903 | 13 | 5 |
| | 147 | 9 | | 14 | 37 |
| | 153 | 4 | | 109 | 4 |
| | 168 | 17 | | 115 | 4 |
| | 182 | 6 | 5315-00-899-4119 | 210 | 35 |
| 5310-00-835-2036 | 68 | 18 | 5365-00-900-0982 | 144 | 8 |
| | 69 | 9 | 4730-00-900-3296 | 210 | 12 |
| | 188 | 11 | 5305-00-901-3110 | 234 | 3 |
| 6240-00-836-2079 | 176 | 5 | 5305-00-901-3144 | 235 | 17 |
| | 177 | 5 | 5310-00-903-5966 | 172 | 5 |
| 5315-00-839-2325 | 246 | 6 | 5310-00-905-4600 | 100 | 4 |
| 5315-00-839-5820 | 188 | 4 | 4730-00-908-3194 | 6 | 2 |
| 5310-00-842-1490 | 100 | 17 | | 14 | 40 |
| 5315-00-842-3044 | 68 | 13 | | 15 | 27 |
| | 247 | 18 | | 25 | 17 |
| 5310-00-842-7783 | 100 | 9 | | 209 | 1 |
| 4730-00-844-5721 | 62 | 7 | | 220 | 1 |
| 4820-00-844-6744 | 23 | 16 | | 238 | 8 |

CROSS-REFERENCE INDEXES

NATIONAL STOCK NUMBER INDEX

| STOCK NUMBER | FIG | ITEM | STOCK NUMBER | FIG | ITEM |
|------------------|------|------|------------------|------|------|
| 4730-00-908-3194 | 239 | 7 | 5310-00-934-9747 | 36 | 7 |
| 4730-00-908-3195 | 18 | 23 | | 38 | 5 |
| | 23 | 8 | 5310-00-934-9748 | 241 | 13 |
| | 67 | 2 | 5310-00-934-9758 | 179 | 9 |
| | 75 | 6 | | 241 | 17 |
| | 80 | 5 | 5310-00-934-9764 | 40 | 2 |
| | 81 | 5 | 5305-00-935-7506 | 231 | 29 |
| 4730-00-908-6292 | 14 | 10 | 5330-00-935-9136 | 4 | 8 |
| | 242 | 13 | | 213 | 2 |
| 4730-00-908-6293 | 210 | 16 | 5310-00-938-8387 | 68 | 26 |
| | 215 | 7 | | 222 | 6 |
| | 215 | 7 | | 240 | 6 |
| | 216 | 3 | 6240-00-944-1264 | 34 | 18 |
| | 218 | 3 | | 34 | 20 |
| | 218 | 3 | | 42 | 17 |
| | 243 | 5 | | 53 | 1 |
| | 245 | 1 | | 56 | 1 |
| 4730-00-908-6294 | 210 | 10 | 5940-00-950-7783 | BULK | 34 |
| | 242 | 20 | 5340-00-958-8457 | 238 | 3 |
| | 246 | 19 | 5310-00-959-4675 | 45 | 4 |
| | 246 | 29 | | 112 | 22 |
| 4730-00-909-8627 | 14 | 39 | 5310-00-959-4679 | 86 | 5 |
| | 15 | 22 | | 91 | 6 |
| | 25 | 1 | | 106 | 12 |
| 5340-00-914-1000 | 221 | 4 | | 202 | 5 |
| 4030-00-916-2141 | 114 | 14 | | 238 | 2 |
| | 115 | 21 | | 238 | 2 |
| 5340-00-916-6539 | 197 | 9 | | 239 | 2 |
| | 197 | 14 | | 239 | 2 |
| | 197 | 19 | | 245 | 13 |
| 6240-00-924-7526 | 43 | 7 | 6220-00-961-0783 | 248 | 1 |
| | 45 | 10 | 3030-00-967-4898 | 30 | 4 |
| 5940-00-926-8034 | BULK | 6 | 5310-00-975-2075 | 79 | 8 |
| 4720-00-930-2231 | BULK | 21 | | 79 | 25 |
| 5310-00-931-8167 | 14 | 25 | 5930-00-978-8805 | 241 | 5 |
| | 17 | 20 | 5320-00-982-3815 | 180 | 24 |
| | 21 | 2 | | 181 | 19 |
| | 22 | 9 | | 190 | 6 |
| | 27 | 5 | | 193 | 7 |
| | 70 | 16 | 5945-00-983-4374 | 41 | 29 |
| | 71 | 16 | 5305-00-984-4983 | 227 | 8 |
| | 86 | 19 | 5305-00-984-6191 | 178 | 18 |
| | 91 | 10 | 5305-00-984-6193 | 56 | 9 |
| | 106 | 11 | | 227 | 1 |
| | 141 | 4 | 5305-00-984-6195 | 210 | 14 |
| | 221 | 9 | 5305-00-984-6210 | 241 | 20 |
| | 242 | 22 | 5305-00-984-6214 | 37 | 12 |
| 5310-00-933-4310 | 247 | 12 | 5340-00-989-1771 | 226 | 8 |
| 5310-00-933-8121 | 172 | 2 | | 227 | 15 |
| 5310-00-933-8123 | 121 | 3 | 5945-00-992-5415 | 41 | 31 |

CROSS-REFERENCE INDEXES

NATIONAL STOCK NUMBER INDEX

| STOCK NUMBER | FIG | ITEM | STOCK NUMBER | FIG | ITEM |
|------------------|-----|------|------------------|-----|------|
| 5320-00-994-7076 | 48 | 9 | 5340-01-044-8389 | 196 | 15 |
| 5930-00-998-9211 | 41 | 18 | | 233 | 21 |
| 2510-00-999-9856 | 229 | 4 | 5970-01-044-8391 | 49 | 27 |
| | 231 | 26 | 2990-01-046-1170 | 21 | 9 |
| 5310-01-012-8962 | 215 | 12 | 5325-01-050-6192 | 197 | 10 |
| | 217 | 2 | | 197 | 12 |
| | 229 | 7 | | 197 | 18 |
| | 231 | 4 | | 228 | 5 |
| | 232 | 1 | | 230 | 8 |
| | 233 | 4 | 5340-01-059-0114 | 49 | 23 |
| | 233 | 17 | 5935-01-059-0117 | 49 | 22 |
| 5930-01-014-0187 | 41 | 15 | 5330-01-059-4286 | 49 | 28 |
| 5305-01-019-1884 | 96 | 19 | 4710-01-062-3719 | 179 | 7 |
| 5330-01-020-9319 | 83 | 10 | 5925-01-067-2926 | 241 | 3 |
| 5310-01-021-9027 | 96 | 1 | 5310-01-069-5243 | 39 | 5 |
| 5935-01-022-2377 | 185 | 18 | | 42 | 21 |
| 2520-01-024-0279 | 70 | 5 | | 43 | 10 |
| | 71 | 6 | | 45 | 14 |
| | 72 | 5 | | 56 | 11 |
| | 73 | 7 | 4730-01-069-6408 | 211 | 3 |
| | 74 | 3 | | 214 | 3 |
| | 74 | 3 | 4730-01-075-7310 | 16 | 5 |
| 2540-01-025-0433 | 189 | 9 | | 17 | 8 |
| 5315-01-025-0930 | 179 | 11 | 5330-01-076-3009 | 96 | 27 |
| 5820-01-026-0983 | 172 | 4 | 5330-01-076-6172 | 42 | 3 |
| 5975-01-027-0253 | 172 | 6 | 5310-01-076-6196 | 42 | 6 |
| 3110-01-027-4475 | 96 | 17 | 5310-01-077-6817 | 154 | 3 |
| 2540-01-028-0574 | 181 | 17 | | 155 | 2 |
| 5930-01-028-1949 | 192 | 10 | 5330-01-080-3253 | 61 | 7 |
| 5340-01-028-9063 | 183 | 6 | 5330-01-084-2410 | 84 | 6 |
| | 184 | 6 | 5310-01-084-4491 | 134 | 5 |
| | 185 | 7 | 5920-01-085-0825 | 41 | 28 |
| | 186 | 3 | | 41 | 35 |
| | 189 | 5 | 5330-01-085-0918 | 96 | 20 |
| | 190 | 4 | 2930-01-085-0926 | 23 | 11 |
| 3110-01-030-8475 | 96 | 15 | 5355-01-085-0995 | 99 | 71 |
| 6140-01-031-6882 | 48 | 11 | 5306-01-085-1953 | 93 | 1 |
| 4730-01-034-8228 | 76 | 15 | 9320-01-085-2889 | 252 | 10 |
| 6130-01-035-6412 | 178 | 22 | | 253 | 10 |
| 5340-01-036-7665 | 196 | 11 | 2590-01-085-6956 | 47 | 1 |
| 5330-01-037-0663 | 42 | 5 | 5330-01-086-3503 | 77 | 5 |
| 5340-01-038-3428 | 196 | 10 | 5330-01-086-3504 | 77 | 3 |
| 2520-01-038-7283 | 82 | 1 | 5330-01-086-3506 | 97 | 16 |
| 6220-01-039-9809 | 178 | 19 | 2540-01-086-5433 | 200 | 1 |
| 2520-01-040-2160 | 82 | 2 | 5305-01-087-1917 | 210 | 28 |
| 2540-01-041-4912 | 247 | 10 | 3110-01-087-2653 | 97 | 19 |
| 5340-01-043-5214 | 196 | 18 | 5330-01-087-4714 | 249 | 5 |
| | 233 | 19 | 6240-01-089-6149 | 178 | 20 |
| 3030-01-043-6749 | 251 | 12 | 5310-01-093-2907 | 78 | 1 |
| 5935-01-044-8382 | 49 | 24 | 5340-01-094-9025 | 247 | 20 |

CROSS-REFERENCE INDEXES

NATIONAL STOCK NUMBER INDEX

| STOCK NUMBER | FIG | ITEM | STOCK NUMBER | FIG | ITEM |
|------------------|------|------|------------------|-----|------|
| 2530-01-096-6752 | 87 | 27 | 5305-01-140-9118 | 142 | 2 |
| 2510-01-096-6758 | 43 | 4 | | 214 | 24 |
| 2530-01-096-6764 | 94 | 4 | 5310-01-143-0512 | 104 | 4 |
| 5330-01-096-7698 | BULK | 32 | 5310-01-143-0542 | 20 | 2 |
| 4720-01-096-7718 | BULK | 27 | 5310-01-143-1719 | 31 | 3 |
| 2530-01-096-7731 | 96 | 23 | 5305-01-143-7411 | 31 | 8 |
| 5330-01-096-9649 | 76 | 5 | 5305-01-143-7412 | 31 | 5 |
| 2540-01-096-9664 | 132 | 11 | 5970-01-144-1291 | 31 | 4 |
| 2530-01-096-9670 | 96 | 16 | 2920-01-145-0993 | 31 | 7 |
| 5310-01-097-8222 | 231 | 8 | 5940-01-145-7817 | 54 | 7 |
| | 231 | 22 | 4140-01-145-8099 | 27 | 4 |
| | 232 | 2 | 6220-01-146-4455 | 43 | 1 |
| 5310-01-097-9414 | 112 | 3 | 6220-01-146-4469 | 43 | 4 |
| | 123 | 3 | 6620-01-146-8006 | 25 | 13 |
| 4730-01-098-5229 | 78 | 5 | 5340-01-147-2268 | 104 | 5 |
| 9330-01-098-6554 | 185 | 3 | 2590-01-147-2269 | 116 | 8 |
| | 186 | 5 | 2990-01-147-3953 | 22 | 13 |
| | 189 | 2 | 2990-01-147-3954 | 112 | 6 |
| 5310-01-099-7945 | 78 | 2 | 2520-01-147-4005 | 74 | 1 |
| 5330-01-106-7938 | 96 | 14 | 2930-01-147-4198 | 25 | 7 |
| | 96 | 14 | 5330-01-147-4208 | 60 | 8 |
| 1430-01-106-8451 | 231 | 15 | 2530-01-147-4209 | 97 | 21 |
| 6220-01-107-2613 | 42 | 2 | 5330-01-147-4212 | 21 | 13 |
| 5310-01-107-4051 | 96 | 1 | | 22 | 23 |
| 2530-01-110-5304 | 94 | 4 | 2530-01-147-4214 | 86 | 15 |
| 5330-01-112-1533 | 9 | 9 | 2910-01-147-4218 | 14 | 15 |
| 5340-01-114-7712 | 247 | 4 | 2910-01-147-4219 | 13 | 12 |
| 5310-01-119-3668 | 14 | 31 | 2930-01-147-4221 | 24 | 4 |
| | 17 | 37 | 2930-01-147-4222 | 23 | 5 |
| | 68 | 8 | 2920-01-147-4272 | 28 | 1 |
| | 90 | 23 | 2815-01-147-4275 | 4 | 21 |
| | 235 | 8 | 2920-01-147-4278 | 29 | 2 |
| 2940-01-121-6350 | 61 | 10 | 2590-01-147-4285 | 4 | 2 |
| 2930-01-123-4941 | 23 | 3 | 2990-01-147-4289 | 22 | 22 |
| 5920-01-123-5211 | 41 | 27 | 2990-01-147-4290 | 22 | 1 |
| 5920-01-123-5212 | 41 | 26 | 6680-01-147-4629 | 4 | 4 |
| 5325-01-123-6798 | 61 | 9 | 6680-01-147-5497 | 23 | 7 |
| 2530-01-124-3422 | 90 | 21 | 2540-01-147-5537 | 57 | 5 |
| 2920-01-131-4932 | 30 | 2 | 2590-01-147-5538 | 117 | 9 |
| 5305-01-132-2166 | 42 | 28 | 2520-01-147-5539 | 96 | 25 |
| | 198 | 16 | 2530-01-147-5541 | 123 | 9 |
| 5310-01-132-8275 | 221 | 6 | 3030-01-147-6410 | 29 | 4 |
| | 242 | 25 | 2530-01-147-6421 | 99 | 70 |
| 5310-01-133-7215 | 196 | 13 | 2530-01-147-6423 | 92 | 2 |
| 5330-01-138-2106 | 18 | 10 | 2530-01-147-6424 | 92 | 10 |
| 2530-01-140-6144 | 87 | 10 | 4730-01-147-6425 | 81 | 6 |
| 5305-01-140-9118 | 13 | 1 | 6680-01-147-6583 | 60 | 10 |
| | 14 | 36 | 3020-01-147-7935 | 30 | 3 |
| | 111 | 11 | 2530-01-147-8556 | 104 | 6 |
| | 130 | 5 | 2920-01-147-8559 | 29 | 8 |

CROSS-REFERENCE INDEXES

NATIONAL STOCK NUMBER INDEX

| STOCK NUMBER | FIG | ITEM | STOCK NUMBER | FIG | ITEM |
|------------------|------|------|------------------|------|------|
| 2920-01-147-8562 | 30 | 9 | 4720-01-148-5981 | BULK | 13 |
| 5310-01-147-8743 | 12 | 2 | 3040-01-148-5982 | 72 | 15 |
| | 107 | 3 | | 73 | 15 |
| | 115 | 5 | 2940-01-148-5992 | 12 | 5 |
| 5310-01-147-8748 | 123 | 2 | 5306-01-148-6765 | 84 | 4 |
| 2990-01-147-9284 | 6 | 14 | 4720-01-148-6946 | 90 | 18 |
| 2530-01-147-9329 | 93 | 7 | 4720-01-148-6947 | 90 | 18 |
| 2930-01-147-9330 | 27 | 6 | 3020-01-148-6983 | 2 | 11 |
| 3020-01-147-9359 | 2 | 11 | 4720-01-148-6984 | 14 | 41 |
| 5310-01-147-9792 | 30 | 8 | 4720-01-148-7398 | 90 | 18 |
| 2930-01-147-9916 | 25 | 11 | 5306-01-148-7457 | 117 | 6 |
| 2510-01-147-9917 | 195 | 1 | 5305-01-148-7460 | 1 | 6 |
| 2530-01-148-1463 | 86 | 17 | | 2 | 12 |
| 2610-01-148-1634 | 98 | 1 | | 28 | 3 |
| 2610-01-148-1635 | 98 | 1 | | 104 | 8 |
| 4710-01-148-2659 | 8 | 9 | 5310-01-148-7474 | 4 | 6 |
| 5310-01-148-2676 | 96 | 24 | 5330-01-148-7492 | 60 | 4 |
| 5310-01-148-2682 | 68 | 16 | 5330-01-148-7497 | 25 | 14 |
| 5340-01-148-2730 | 83 | 9 | | 220 | 5 |
| 4730-01-148-2755 | 25 | 10 | 5330-01-148-7499 | 89 | 28 |
| 4730-01-148-2758 | 25 | 15 | 5340-01-148-7529 | 11 | 12 |
| | 26 | 2 | 5305-01-148-8208 | 92 | 15 |
| | 220 | 7 | 4730-01-148-8242 | 25 | 10 |
| 4720-01-148-2761 | 106 | 10 | 5340-01-148-8351 | 86 | 10 |
| 4720-01-148-2762 | 106 | 5 | 5340-01-148-8352 | 86 | 8 |
| 4720-01-148-2763 | 90 | 18 | 4710-01-148-8354 | 5 | 2 |
| 4720-01-148-2768 | BULK | 24 | 2815-01-148-9560 | 7 | 11 |
| 3030-01-148-2792 | 104 | 1 | 5330-01-149-0874 | 25 | 9 |
| 5340-01-148-2818 | 22 | 18 | | 220 | 3 |
| 2910-01-148-2910 | 14 | 13 | 5365-01-149-0880 | 4 | 19 |
| 2530-01-148-2914 | 96 | 22 | | 213 | 7 |
| 2520-01-148-2919 | 74 | 1 | 2530-01-149-1886 | 94 | 3 |
| 2990-01-148-2928 | 20 | 1 | 4710-01-149-1899 | 5 | 25 |
| 2990-01-148-2929 | 86 | 9 | 5305-01-149-1936 | 100 | 1 |
| 5995-01-148-2930 | 86 | 18 | 5360-01-149-1959 | 21 | 14 |
| 2510-01-148-2942 | 120 | 4 | | 22 | 24 |
| 2540-01-148-2943 | 121 | 1 | 2530-01-149-3375 | 92 | 17 |
| 3020-01-148-2948 | 104 | 13 | 5340-01-149-3376 | 92 | 17 |
| 3020-01-148-2949 | 27 | 2 | 2520-01-149-3461 | 60 | 6 |
| 3020-01-148-2950 | 27 | 2 | 2910-01-149-3786 | 20 | 7 |
| 4710-01-148-2969 | 67 | 1 | 2530-01-149-3827 | 77 | 1 |
| 4720-01-148-2970 | 25 | 4 | | 77 | 1 |
| 5306-01-148-3667 | 8 | 10 | 5306-01-149-4398 | 55 | 7 |
| | 104 | 11 | 5310-01-149-4407 | 108 | 2 |
| 5305-01-148-3685 | 7 | 10 | | 110 | 4 |
| 5305-01-148-3687 | 116 | 9 | | 114 | 20 |
| 5310-01-148-3693 | 12 | 3 | 5340-01-149-4434 | 23 | 9 |
| 4710-01-148-4989 | 60 | 9 | | 49 | 8 |
| 4720-01-148-5000 | 5 | 21 | | 90 | 5 |
| 5310-01-148-5922 | 214 | 28 | | 129 | 3 |

CROSS-REFERNCE INDEXES

NATIONAL STOCK NUMBER INDEX

| STOCK NUMBER | FIG | ITEM | STOCK NUMBER | FIG | ITEM |
|------------------|-----|------|------------------|-----|------|
| 5340-01-149-4434 | 198 | 8 | 5340-01-150-4105 | 29 | 1 |
| | 222 | 2 | | 36 | 11 |
| | 226 | 6 | | 38 | 12 |
| | 240 | 2 | | 39 | 8 |
| 4720-01-149-4659 | 91 | 25 | | 42 | 11 |
| 2990-01-149-4966 | 3 | 6 | | 48 | 10 |
| 5306-01-149-6278 | 7 | 8 | | 49 | 7 |
| | 219 | 1 | | 49 | 11 |
| 5306-01-149-6279 | 27 | 3 | | 49 | 33 |
| 5306-01-149-6280 | 3 | 7 | | 54 | 15 |
| | 25 | 8 | | 54 | 20 |
| | 28 | 2 | | 174 | 4 |
| | 28 | 4 | | 197 | 2 |
| | 29 | 3 | | 200 | 14 |
| | 59 | 1 | | 211 | 10 |
| | 104 | 7 | | 214 | 9 |
| | 251 | 7 | | 229 | 15 |
| | 251 | 9 | | 230 | 4 |
| 5325-01-149-6293 | 12 | 6 | | 234 | 8 |
| | 86 | 14 | | 245 | 3 |
| 5360-01-149-6309 | 42 | 36 | 5340-01-150-4106 | 11 | 10 |
| 5920-01-149-6952 | 41 | 33 | 5340-01-150-4991 | 25 | 2 |
| | 187 | 12 | 5340-01-150-4992 | 49 | 20 |
| 5920-01-149-6953 | 41 | 30 | 5305-01-150-5785 | 42 | 32 |
| | 187 | 14 | 5340-01-150-5785 | 1 | 5 |
| 5305-01-149-7356 | 41 | 24 | 5307-01-150-5992 | 4 | 20 |
| 2920-01-149-8606 | 28 | 8 | 5340-01-150-6026 | 11 | 7 |
| 5930-01-149-9305 | 65 | 51 | 5340-01-150-6249 | 5 | 17 |
| 5930-01-149-9306 | 41 | 25 | 5340-01-150-6275 | 11 | 11 |
| 5365-01-149-9710 | 65 | 17 | 4720-01-150-7575 | 5 | 10 |
| 5340-01-149-9729 | 74 | 5 | 5330-01-150-7744 | 4 | 15 |
| 5340-01-150-0197 | 5 | 24 | | 213 | 3 |
| 4710-01-150-0842 | 4 | 5 | 5307-01-150-7764 | 30 | 12 |
| 4730-01-150-0879 | 4 | 12 | 5340-01-150-7774 | 11 | 19 |
| 2930-01-150-0895 | 25 | 19 | 5306-01-150-9493 | 29 | 5 |
| 5306-01-150-1197 | 97 | 20 | 5306-01-150-9497 | 61 | 11 |
| 5307-01-150-1228 | 27 | 1 | 5305-01-150-9500 | 79 | 9 |
| 5325-01-150-1229 | 68 | 15 | | 79 | 13 |
| 5340-01-150-1377 | 5 | 19 | 2530-01-150-9757 | 103 | 1 |
| | 222 | 8 | 5305-01-150-9781 | 4 | 17 |
| 5305-01-150-1521 | 11 | 9 | | 249 | 10 |
| 5355-01-150-1541 | 41 | 7 | 5360-01-151-1120 | 20 | 9 |
| 5340-01-150-1545 | 32 | 5 | 5360-01-151-1121 | 20 | 3 |
| 2920-01-150-1610 | 41 | 1 | 2920-01-151-3627 | 19 | 3 |
| 2815-01-150-2181 | 7 | 6 | 5315-01-151-4180 | 9 | 10 |
| 2910-01-150-3675 | 20 | 5 | 5306-01-151-4925 | 9 | 13 |
| 2910-01-150-3676 | 20 | 11 | 2530-01-151-5967 | 89 | 1 |
| 5310-01-150-4003 | 95 | 4 | 5365-01-151-6111 | 100 | 2 |
| | 112 | 2 | 5325-01-151-6117 | 4 | 3 |
| | 123 | 4 | 5340-01-151-7409 | 14 | 21 |

CROSS-REFERNCE INDEXES

NATIONAL STOCK NUMBER INDEX

| STOCK NUMBER | FIG | ITEM | STOCK NUMBER | FIG | ITEM |
|------------------|-----|------|------------------|-----|------|
| 4730-01-151-7972 | 90 | 19 | 2530-01-152-9312 | 102 | 4 |
| 2520-01-151-8043 | 74 | 4 | 2530-01-152-9313 | 102 | 9 |
| 2990-01-151-8115 | 86 | 9 | 2530-01-152-9314 | 102 | 7 |
| 5305-01-151-8288 | 42 | 14 | 3120-01-153-0281 | 76 | 2 |
| 5310-01-151-8347 | 87 | 19 | 5315-01-153-0317 | 96 | 28 |
| | 88 | 21 | 5315-01-153-0318 | 68 | 20 |
| 5310-01-151-8353 | 95 | 13 | 5307-01-153-0873 | 12 | 7 |
| 5307-01-151-8374 | 7 | 9 | 5306-01-153-1368 | 82 | 3 |
| 5305-01-151-9285 | 23 | 2 | 5310-01-153-1381 | 77 | 4 |
| 5340-01-151-9956 | 8 | 3 | 2530-01-153-1492 | 88 | 29 |
| 5340-01-151-9957 | 8 | 8 | 5340-01-153-1631 | 123 | 7 |
| 2530-01-152-0180 | 87 | 29 | 2530-01-153-1813 | 89 | 25 |
| | 88 | 31 | 2530-01-153-1814 | 121 | 7 |
| 2990-01-152-0251 | 86 | 12 | | 122 | 5 |
| 5310-01-152-0598 | 39 | 6 | 4820-01-153-1851 | 4 | 10 |
| | 49 | 3 | 6615-01-153-1852 | 4 | 9 |
| | 54 | 5 | 4730-01-153-2718 | 75 | 8 |
| | 144 | 12 | 2520-01-153-8430 | 72 | 12 |
| | 172 | 10 | | 73 | 12 |
| | 197 | 7 | 2520-01-153-8431 | 70 | 9 |
| | 197 | 13 | | 72 | 9 |
| | 197 | 21 | 5310-01-153-9301 | 102 | 6 |
| | 227 | 14 | 5310-01-153-9302 | 97 | 14 |
| | 230 | 9 | 2530-01-153-9449 | 88 | 30 |
| 2920-01-152-2414 | 35 | 10 | 2530-01-153-9450 | 88 | 30 |
| 5306-01-152-2582 | 91 | 14 | 2540-01-153-9470 | 95 | 11 |
| 6680-01-152-2845 | 105 | 18 | 2510-01-153-9473 | 118 | 15 |
| 5306-01-152-4693 | 20 | 10 | | 119 | 14 |
| 2910-01-152-5516 | 14 | 34 | 2510-01-153-9584 | 120 | 4 |
| 4710-01-152-5798 | 61 | 8 | 3020-01-153-9586 | 104 | 13 |
| 2530-01-152-7115 | 87 | 5 | 4710-01-154-1230 | 15 | 29 |
| 5340-01-152-7155 | 92 | 14 | 2510-01-154-1261 | 118 | 11 |
| 5365-01-152-7439 | 70 | 3 | | 119 | 10 |
| | 71 | 3 | 2530-01-154-1262 | 100 | 12 |
| | 72 | 3 | 2530-01-154-1263 | 94 | 5 |
| | 73 | 3 | 2540-01-154-1293 | 95 | 10 |
| 3040-01-152-7786 | 88 | 18 | 2530-01-154-1294 | 89 | 1 |
| 2530-01-152-7787 | 88 | 18 | 2990-01-154-1323 | 22 | 16 |
| 2990-01-152-7788 | 22 | 17 | 2990-01-154-1324 | 21 | 10 |
| 2990-01-152-7828 | 22 | 20 | 4730-01-154-1366 | 90 | 3 |
| 5305-01-152-8193 | 72 | 14 | 6150-01-154-1381 | 49 | 13 |
| | 73 | 14 | 5310-01-154-2273 | 34 | 1 |
| | 74 | 6 | | 42 | 16 |
| 5305-01-152-8945 | 174 | 2 | | 43 | 6 |
| 2520-01-152-9171 | 84 | 5 | | 44 | 8 |
| 2530-01-152-9258 | 88 | 29 | | 125 | 3 |
| 2530-01-152-9305 | 97 | 17 | | 131 | 3 |
| 2530-01-152-9306 | 93 | 11 | | 132 | 9 |
| 2530-01-152-9307 | 93 | 11 | | 134 | 1 |
| 2530-01-152-9308 | 88 | 5 | | 136 | 21 |

CROSS-REFERENCE INDEXES

NATIONAL STOCK NUMBER INDEX

| STOCK NUMBER | FIG | ITEM | STOCK NUMBER | FIG | ITEM |
|------------------|-----|------|------------------|-----|------|
| 5310-01-154-2273 | 159 | 2 | 2910-01-155-5138 | 15 | 20 |
| 5905-01-154-2354 | 253 | 5 | | 17 | 30 |
| 5945-01-154-3143 | 20 | 14 | 2910-01-155-5139 | 14 | 8 |
| 2990-01-154-3743 | 21 | 1 | 2590-01-155-5140 | 14 | 22 |
| 5310-01-154-3990 | 97 | 12 | 2910-01-155-5147 | 14 | 9 |
| 5310-01-154-3993 | 90 | 20 | 2910-01-155-5148 | 14 | 9 |
| 5310-01-154-4341 | 87 | 9 | 2990-01-155-5149 | 21 | 12 |
| | 88 | 8 | 2990-01-155-5150 | 21 | 11 |
| 5365-01-154-4365 | 29 | 9 | 2990-01-155-5151 | 21 | 8 |
| 5310-01-154-5263 | 89 | 27 | 2590-01-155-5177 | 14 | 12 |
| 5340-01-154-5269 | 91 | 7 | 4720-01-155-5194 | 14 | 11 |
| 5935-01-154-6264 | 241 | 10 | 2510-01-155-5432 | 156 | 4 |
| 2510-01-154-6906 | 130 | 1 | 2510-01-155-5433 | 156 | 2 |
| 2530-01-154-6952 | 96 | 3 | 2510-01-155-5434 | 156 | 1 |
| 5340-01-154-7163 | 104 | 9 | 2510-01-155-5435 | 156 | 7 |
| 2530-01-154-8146 | 97 | 23 | 2540-01-155-5824 | 171 | 8 |
| 5365-01-154-8514 | 95 | 9 | 2510-01-155-5825 | 151 | 3 |
| 5365-01-154-8577 | 88 | 28 | | 152 | 9 |
| 4140-01-154-9615 | 253 | 3 | 2910-01-155-5845 | 17 | 34 |
| 3040-01-155-0194 | 170 | 8 | 2510-01-155-5846 | 141 | 3 |
| 3040-01-155-0195 | 170 | 15 | 2510-01-155-5848 | 13 | 9 |
| 3040-01-155-0371 | 137 | 1 | 2510-01-155-5849 | 142 | 20 |
| 3040-01-155-0372 | 137 | 9 | 2510-01-155-5850 | 142 | 19 |
| 3040-01-155-0373 | 137 | 9 | 2510-01-155-5851 | 142 | 13 |
| 2540-01-155-0376 | 200 | 7 | 2510-01-155-5853 | 142 | 10 |
| 5310-01-155-1897 | 97 | 13 | 2510-01-155-5854 | 142 | 3 |
| 5310-01-155-1898 | 88 | 3 | 2510-01-155-5857 | 142 | 8 |
| 5365-01-155-1941 | 70 | 6 | 3040-01-155-5864 | 161 | 18 |
| | 71 | 9 | 5306-01-155-6108 | 123 | 1 |
| | 72 | 6 | 5305-01-155-6113 | 121 | 10 |
| | 73 | 8 | | 122 | 9 |
| | 74 | 2 | 6220-01-155-6515 | 42 | 31 |
| 5310-01-155-2503 | 6 | 4 | 6220-01-155-6521 | 42 | 27 |
| 5340-01-155-2614 | 90 | 1 | 6150-01-155-6522 | 37 | 15 |
| | 90 | 15 | 6140-01-155-6530 | 49 | 40 |
| 5340-01-155-2616 | 106 | 13 | 6140-01-155-6531 | 49 | 15 |
| 2940-01-155-3190 | 12 | 4 | 6250-01-155-6547 | 45 | 15 |
| 5340-01-155-3668 | 91 | 19 | 2540-01-155-6823 | 161 | 13 |
| 5330-01-155-4388 | 70 | 8 | 2540-01-155-6824 | 161 | 13 |
| | 72 | 8 | 2540-01-155-6825 | 161 | 12 |
| 5330-01-155-4393 | 65 | 50 | 3040-01-155-6912 | 161 | 22 |
| 5325-01-155-4482 | 86 | 3 | 2520-01-155-6936 | 74 | 4 |
| 2910-01-155-5063 | 14 | 2 | 6140-01-155-6997 | 48 | 15 |
| | 15 | 25 | 6140-01-155-6998 | 48 | 12 |
| 2540-01-155-5110 | 171 | 5 | 5975-01-155-7084 | 172 | 1 |
| 2540-01-155-5111 | 171 | 3 | 2540-01-155-7278 | 230 | 7 |
| 2510-01-155-5112 | 152 | 6 | 2540-01-155-7298 | 137 | 6 |
| 4730-01-155-5135 | 106 | 7 | 2540-01-155-7299 | 205 | 7 |
| 2910-01-155-5136 | 14 | 29 | 2510-01-155-7425 | 125 | 1 |
| 2910-01-155-5137 | 14 | 27 | 2530-01-155-7457 | 100 | 8 |

CROSS-REFERENCE INDEXES

NATIONAL STOCK NUMBER INDEX

| STOCK NUMBER | FIG | ITEM | STOCK NUMBER | FIG | ITEM |
|------------------|------|------|------------------|------|------|
| 2540-01-155-7496 | 122 | 6 | 4720-01-156-0085 | 17 | 2 |
| 2540-01-155-7502 | 135 | 3 | 2540-01-156-0088 | 158 | 7 |
| 2540-01-155-7503 | 135 | 3 | | 236 | 1 |
| 2540-01-155-7535 | 109 | 12 | 4720-01-156-0547 | BULK | 14 |
| 2540-01-155-7542 | 229 | 1 | 4720-01-156-0548 | BULK | 17 |
| 2540-01-155-7543 | 230 | 6 | 4720-01-156-0549 | BULK | 18 |
| 5306-01-155-7659 | 203 | 1 | 4720-01-156-0550 | BULK | 19 |
| 5330-01-155-7700 | 101 | 3 | 2540-01-156-0564 | 132 | 10 |
| | 101 | 8 | 2540-01-156-0565 | 137 | 3 |
| | 102 | 3 | 2590-01-156-0583 | 86 | 12 |
| 2590-01-155-7711 | 13 | 7 | 2540-01-156-0584 | 198 | 4 |
| | BULK | 8 | 6620-01-156-0712 | 35 | 6 |
| 5340-01-155-7744 | 104 | 10 | 6220-01-156-4475 | 42 | 24 |
| 4720-01-155-7784 | BULK | 16 | 6220-01-156-4476 | 43 | 11 |
| 2510-01-155-7877 | 142 | 20 | | 45 | 12 |
| 2910-01-155-7878 | 13 | 8 | 2540-01-156-4855 | 200 | 6 |
| 2990-01-155-7879 | 13 | 14 | 2540-01-156-4869 | 137 | 3 |
| 2910-01-155-7880 | 15 | 7 | 2540-01-156-4870 | 133 | 2 |
| 2910-01-155-7881 | 15 | 2 | | 133 | 11 |
| 2590-01-155-7882 | 13 | 10 | 2510-01-156-4871 | 136 | 24 |
| 2510-01-155-7942 | 113 | 1 | 2510-01-156-4872 | 134 | 11 |
| 2530-01-155-7943 | 87 | 27 | 2510-01-156-4873 | 134 | 11 |
| 2910-01-155-7965 | 15 | 26 | 2540-01-156-4874 | 205 | 8 |
| 2590-01-155-7966 | 51 | 7 | 2530-01-156-4875 | 87 | 21 |
| 4720-01-155-8062 | 14 | 11 | 2540-01-156-4885 | 134 | 19 |
| 2530-01-155-8460 | 88 | 23 | 2530-01-156-4900 | 87 | 30 |
| 5306-01-155-8528 | 205 | 1 | 2530-01-156-4901 | 87 | 30 |
| 5365-01-155-8576 | 136 | 26 | 2540-01-156-4903 | 134 | 13 |
| 2510-01-155-8785 | 142 | 6 | 2540-01-156-4904 | 134 | 13 |
| 2540-01-155-8786 | 161 | 12 | 2540-01-156-4907 | 136 | 20 |
| 2510-01-155-8787 | 125 | 5 | 2540-01-156-4908 | 136 | 20 |
| 2510-01-155-8799 | 133 | 6 | 5305-01-156-5006 | 88 | 27 |
| 2510-01-155-8800 | 133 | 5 | 5340-01-156-5061 | 180 | 15 |
| 5340-01-155-9861 | 22 | 19 | | 181 | 2 |
| 2910-01-156-0045 | 18 | 1 | 5330-01-156-5141 | 106 | 8 |
| 4730-01-156-0055 | 80 | 6 | 5330-01-156-5147 | 3 | 5 |
| 2510-01-156-0062 | 151 | 6 | 6140-01-156-5326 | 48 | 5 |
| 2540-01-156-0068 | 199 | 28 | 5306-01-156-5435 | 83 | 8 |
| 2540-01-156-0069 | 199 | 7 | 5305-01-156-5438 | 15 | 15 |
| 2540-01-156-0070 | 205 | 10 | | 16 | 7 |
| 2540-01-156-0071 | 205 | 11 | | 17 | 11 |
| 2540-01-156-0072 | 205 | 4 | | 37 | 5 |
| 2540-01-156-0073 | 205 | 13 | | 49 | 19 |
| 2590-01-156-0074 | 174 | 1 | | 53 | 2 |
| 2590-01-156-0076 | 173 | 1 | | 75 | 1 |
| 2590-01-156-0077 | 173 | 4 | | 80 | 4 |
| 2590-01-156-0078 | 173 | 4 | | 81 | 2 |
| 2590-01-156-0080 | 173 | 6 | | 90 | 10 |
| 5315-01-156-0081 | 87 | 7 | | 91 | 22 |
| 4720-01-156-0085 | 16 | 16 | | 141 | 11 |

CROSS-REFERENCE INDEXES

NATIONAL STOCK NUMBER INDEX

| STOCK NUMBER | FIG | ITEM | STOCK NUMBER | FIG | ITEM |
|------------------|-----|------|------------------|-----|------|
| 5305-01-156-5438 | 212 | 1 | 5306-01-157-3279 | 163 | 4 |
| | 226 | 12 | | 169 | 4 |
| | 227 | 17 | 5306-01-157-3330 | 107 | 11 |
| 2540-01-156-5882 | 198 | 10 | | 108 | 8 |
| 2530-01-156-5883 | 87 | 16 | | 109 | 11 |
| 2540-01-156-6107 | 135 | 2 | | 114 | 30 |
| 2540-01-156-6108 | 135 | 2 | 4140-01-157-3501 | 253 | 3 |
| 2530-01-156-6190 | 93 | 2 | 5360-01-157-3662 | 87 | 20 |
| 6150-01-156-6326 | 54 | 19 | 2920-01-157-3765 | 32 | 8 |
| | 55 | 9 | 5930-01-157-4060 | 46 | 2 |
| 5315-01-156-6562 | 95 | 14 | 5310-01-157-4855 | 199 | 8 |
| 2530-01-156-7016 | 89 | 30 | 2530-01-157-5164 | 88 | 20 |
| 3040-01-156-7182 | 87 | 8 | 5305-01-157-5625 | 132 | 16 |
| 2540-01-156-7233 | 99 | 75 | 5310-01-157-5670 | 111 | 10 |
| 2540-01-156-7238 | 133 | 9 | | 161 | 7 |
| 2510-01-156-8092 | 132 | 29 | 5310-01-157-5672 | 133 | 16 |
| 6220-01-156-8247 | 45 | 7 | | 145 | 2 |
| 3040-01-156-8307 | 87 | 18 | 5330-01-157-5684 | 133 | 14 |
| 2530-01-156-8308 | 87 | 18 | 5365-01-157-5752 | 91 | 17 |
| 2540-01-156-8315 | 137 | 6 | 5340-01-157-6092 | 133 | 7 |
| 2530-01-156-8317 | 90 | 21 | 2540-01-157-6414 | 200 | 5 |
| 2910-01-156-8361 | 18 | 2 | 5340-01-157-6428 | 23 | 18 |
| 5340-01-156-8395 | 87 | 16 | 5340-01-157-6429 | 23 | 17 |
| 6220-01-156-8420 | 45 | 7 | 5340-01-157-6697 | 201 | 2 |
| 5305-01-156-8692 | 111 | 2 | | 202 | 3 |
| 2540-01-156-9675 | 142 | 15 | 5306-01-157-6796 | 133 | 19 |
| 3040-01-156-9729 | 137 | 4 | | 145 | 22 |
| 5360-01-156-9730 | 88 | 22 | | 147 | 4 |
| 2540-01-156-9740 | 200 | 2 | | 242 | 18 |
| 3040-01-156-9994 | 86 | 6 | 5306-01-157-6797 | 39 | 2 |
| 6240-01-157-0635 | 42 | 26 | | 134 | 4 |
| 6240-01-157-0636 | 43 | 5 | | 135 | 4 |
| 2510-01-157-1382 | 156 | 8 | | 136 | 19 |
| 5325-01-157-1698 | 42 | 20 | | 136 | 25 |
| | 125 | 4 | | 137 | 7 |
| | 159 | 8 | 5330-01-157-6827 | 134 | 9 |
| 5355-01-157-1865 | 208 | 6 | 5330-01-157-6828 | 134 | 9 |
| 5355-01-157-1866 | 161 | 19 | 5305-01-157-7388 | 142 | 9 |
| | 170 | 9 | 5330-01-157-7458 | 133 | 8 |
| 5330-01-157-1916 | 89 | 35 | 5330-01-157-7459 | 133 | 4 |
| 5330-01-157-1952 | 204 | 1 | 5340-01-157-7471 | 133 | 25 |
| 5340-01-157-1955 | 89 | 33 | 5365-01-157-7476 | 161 | 6 |
| 5305-01-157-1987 | 136 | 23 | 5310-01-157-7560 | 116 | 4 |
| | 159 | 3 | 5310-01-157-7582 | 79 | 11 |
| 5340-01-157-2101 | 88 | 12 | 5330-01-157-7604 | 15 | 3 |
| 2540-01-157-2966 | 170 | 5 | 5340-01-157-7607 | 170 | 6 |
| 5315-01-157-3004 | 92 | 16 | 5340-01-157-7608 | 170 | 17 |
| 2540-01-157-3032 | 198 | 1 | 2540-01-157-7907 | 171 | 2 |
| 5306-01-157-3279 | 160 | 5 | 2530-01-157-7933 | 100 | 11 |
| | 162 | 5 | 3040-01-157-7970 | 87 | 8 |

CROSS-REFERENCE INDEXES

NATIONAL STOCK NUMBER INDEX

| STOCK NUMBER | FIG | ITEM | STOCK NUMBER | FIG | ITEM |
|------------------|-----|------|------------------|-----|------|
| 3040-01-157-7997 | 133 | 13 | 5365-01-158-5381 | 145 | 3 |
| 3040-01-157-7998 | 67 | 4 | 5305-01-158-6235 | 131 | 6 |
| | 75 | 3 | 5310-01-158-6257 | 49 | 21 |
| | 80 | 2 | 5310-01-158-6260 | 38 | 15 |
| | 81 | 1 | | 42 | 22 |
| 2540-01-157-8008 | 115 | 35 | | 43 | 9 |
| 2540-01-157-8009 | 145 | 25 | | 48 | 4 |
| 3040-01-157-8021 | 144 | 14 | | 54 | 2 |
| 6220-01-157-9046 | 43 | 1 | | 206 | 1 |
| 5305-01-157-9720 | 15 | 1 | | 225 | 5 |
| | 146 | 4 | | 235 | 18 |
| | 168 | 14 | 5307-01-158-6312 | 7 | 7 |
| 5306-01-157-9817 | 116 | 2 | 4010-01-158-6331 | 145 | 5 |
| 5340-01-157-9825 | 15 | 21 | 5340-01-158-6354 | 161 | 21 |
| 5306-01-157-9936 | 133 | 17 | 6210-01-158-6575 | 34 | 13 |
| 5340-01-158-0297 | 86 | 16 | 5306-01-158-6682 | 96 | 13 |
| 5340-01-158-0303 | 80 | 3 | 5330-01-158-6683 | 134 | 8 |
| 5340-01-158-0314 | 15 | 16 | 5330-01-158-6725 | 76 | 3 |
| | 16 | 1 | 5310-01-158-6780 | 200 | 16 |
| | 17 | 4 | 5340-01-158-6816 | 205 | 5 |
| 5340-01-158-0321 | 89 | 37 | 4820-01-158-6836 | 10 | 10 |
| 5305-01-158-0335 | 137 | 2 | 5340-01-158-6892 | 168 | 19 |
| | 146 | 12 | 2540-01-158-6893 | 168 | 15 |
| 6210-01-158-0396 | 35 | 2 | 2540-01-158-6894 | 168 | 30 |
| 5340-01-158-0503 | 133 | 20 | 5340-01-158-6895 | 168 | 11 |
| 2540-01-158-0602 | 180 | 28 | 2540-01-158-6896 | 168 | 2 |
| 2540-01-158-1569 | 198 | 11 | 2510-01-158-6904 | 141 | 5 |
| 2540-01-158-1721 | 134 | 22 | 2540-01-158-6906 | 206 | 5 |
| 5365-01-158-2004 | 151 | 4 | 6350-01-158-7035 | 56 | 14 |
| | 152 | 8 | 2540-01-158-7551 | 168 | 13 |
| 5305-01-158-2032 | 14 | 3 | 2510-01-158-7575 | 127 | 1 |
| | 14 | 6 | 2540-01-158-7583 | 168 | 21 |
| | 15 | 4 | 5305-01-158-7820 | 14 | 7 |
| | 142 | 5 | | 15 | 24 |
| | 157 | 5 | | 125 | 2 |
| 3120-01-158-2096 | 95 | 8 | | 128 | 5 |
| 5365-01-158-2191 | 87 | 26 | | 159 | 7 |
| 5365-01-158-2193 | 97 | 10 | 2540-01-158-8548 | 114 | 19 |
| 2540-01-158-3576 | 133 | 1 | 5340-01-158-8549 | 154 | 7 |
| 6210-01-158-3857 | 34 | 11 | | 155 | 1 |
| 5930-01-158-4428 | 35 | 11 | 2590-01-158-8551 | 208 | 4 |
| 5340-01-158-4583 | 146 | 3 | 2540-01-158-8553 | 115 | 1 |
| 2540-01-158-4599 | 115 | 40 | 2540-01-158-8554 | 143 | 2 |
| 2540-01-158-4600 | 145 | 12 | 2540-01-158-8555 | 148 | 8 |
| 2540-01-158-4601 | 147 | 8 | 2540-01-158-8556 | 148 | 2 |
| 2540-01-158-4602 | 144 | 2 | 2540-01-158-8557 | 146 | 9 |
| 2540-01-158-4603 | 164 | 12 | 2540-01-158-8558 | 164 | 8 |
| | 165 | 12 | 2540-01-158-8559 | 166 | 9 |
| 6210-01-158-4668 | 34 | 12 | 2540-01-158-8560 | 167 | 11 |
| 5930-01-158-4808 | 41 | 37 | 2540-01-158-8561 | 165 | 5 |

CROSS-REFERENCE INDEXES

NATIONAL STOCK NUMBER INDEX

| STOCK NUMBER | FIG | ITEM | STOCK NUMBER | FIG | ITEM |
|------------------|------|------|------------------|-----|------|
| 2540-01-158-8611 | 198 | 15 | 5360-01-159-1449 | 87 | 23 |
| 2540-01-158-8612 | 198 | 6 | 5340-01-159-1460 | 172 | 9 |
| 5340-01-158-8624 | 1 | 2 | 3040-01-159-1775 | 146 | 5 |
| 2540-01-158-8626 | 34 | 3 | 2510-01-159-1790 | 234 | 12 |
| 3040-01-158-8703 | 148 | 5 | 2510-01-159-1791 | 232 | 12 |
| 4730-01-158-8717 | 198 | 17 | 2510-01-159-1792 | 229 | 3 |
| 2590-01-158-8784 | 129 | 5 | | 231 | 28 |
| 2540-01-158-8812 | 166 | 1 | 2540-01-159-1793 | 183 | 2 |
| 2540-01-158-8813 | 143 | 5 | | 184 | 7 |
| 5306-01-158-9018 | 23 | 12 | 6210-01-159-1794 | 191 | 1 |
| | 48 | 14 | 2510-01-159-1795 | 192 | 7 |
| | 127 | 2 | 5340-01-159-1796 | 179 | 17 |
| | 130 | 3 | | 192 | 11 |
| | 141 | 8 | 2510-01-159-1797 | 192 | 1 |
| | 142 | 18 | 2510-01-159-1798 | 183 | 14 |
| | 145 | 7 | | 184 | 16 |
| | 161 | 16 | 2540-01-159-1800 | 241 | 19 |
| | 168 | 3 | 2990-01-159-1801 | 215 | 5 |
| | 170 | 13 | 2930-01-159-1802 | 220 | 4 |
| | 171 | 6 | 5970-01-159-1803 | 228 | 3 |
| | 225 | 11 | 5895-01-159-1804 | 187 | 17 |
| 5310-01-158-9205 | 126 | 3 | 4720-01-159-1839 | 25 | 18 |
| | 134 | 16 | 6105-01-159-2223 | 253 | 11 |
| 5999-01-158-9249 | 34 | 4 | 6105-01-159-2666 | 252 | 8 |
| 5970-01-158-9337 | 158 | 11 | 5306-01-159-2772 | 145 | 21 |
| | BULK | 29 | 5305-01-159-2779 | 159 | 6 |
| 5307-01-158-9932 | 48 | 7 | 5305-01-159-2780 | 131 | 5 |
| 5905-01-159-0771 | 206 | 2 | 5305-01-159-2781 | 205 | 9 |
| 2910-01-159-0867 | 9 | 8 | 5305-01-159-2783 | 148 | 9 |
| 2510-01-159-0868 | 131 | 4 | 5306-01-159-2784 | 14 | 35 |
| 2540-01-159-0874 | 168 | 9 | 5330-01-159-2807 | 200 | 4 |
| 5930-01-159-0925 | 41 | 17 | 5330-01-159-2816 | 149 | 3 |
| 3040-01-159-0930 | 249 | 4 | 5325-01-159-2843 | 49 | 34 |
| 3040-01-159-0996 | 148 | 11 | 5340-01-159-2901 | 23 | 6 |
| 5306-01-159-1130 | 160 | 4 | 2930-01-159-2902 | 23 | 13 |
| | 162 | 2 | 2540-01-159-2928 | 114 | 32 |
| | 163 | 1 | 2510-01-159-2929 | 127 | 11 |
| | 169 | 3 | 2540-01-159-2992 | 108 | 10 |
| 5330-01-159-1152 | 149 | 1 | 5340-01-159-2996 | 153 | 2 |
| 5330-01-159-1153 | 134 | 8 | 2590-01-159-3505 | 51 | 8 |
| 5340-01-159-1185 | 17 | 24 | 2530-01-159-3604 | 99 | 64 |
| 5330-01-159-1298 | 13 | 4 | 5340-01-159-4517 | 202 | 13 |
| | 14 | 19 | 5340-01-159-4518 | 172 | 7 |
| 3120-01-159-1311 | 145 | 15 | 5340-01-159-4519 | 202 | 12 |
| | 168 | 12 | 5330-01-159-4777 | 147 | 6 |
| 5340-01-159-1321 | 37 | 6 | 5365-01-159-4833 | 88 | 10 |
| | 38 | 13 | 5999-01-159-5603 | 34 | 17 |
| | 49 | 4 | 5306-01-159-5710 | 94 | 1 |
| 5340-01-159-1324 | 209 | 4 | 5340-01-159-5762 | 42 | 23 |
| | 220 | 16 | 5340-01-159-5765 | 43 | 13 |

CROSS-REFERENCE INDEXES

NATIONAL STOCK NUMBER INDEX

| STOCK NUMBER | FIG | ITEM | STOCK NUMBER | FIG | ITEM |
|------------------|------|------|------------------|-----|------|
| 4720-01-159-5796 | BULK | 22 | 2510-01-159-8761 | 128 | 3 |
| 5360-01-159-5952 | 41 | 8 | 2510-01-159-8762 | 126 | 2 |
| 2530-01-159-5958 | 100 | 14 | 2590-01-159-8763 | 208 | 5 |
| 5340-01-159-6174 | 151 | 2 | 2530-01-159-8764 | 249 | 6 |
| 2540-01-159-6198 | 233 | 6 | 2510-01-159-8765 | 42 | 33 |
| 5305-01-159-6567 | 168 | 1 | 2590-01-159-8766 | 41 | 23 |
| 5306-01-159-6574 | 154 | 1 | 2530-01-159-8802 | 86 | 2 |
| | 155 | 5 | 2590-01-159-8857 | 208 | 1 |
| 5310-01-159-6586 | 49 | 18 | 2590-01-159-8861 | 126 | 5 |
| 5310-01-159-6587 | 99 | 60 | 5360-01-159-8862 | 144 | 13 |
| 5355-01-159-6622 | 68 | 29 | 2540-01-159-8874 | 159 | 1 |
| 5307-01-159-6632 | 30 | 6 | 2540-01-159-8875 | 159 | 1 |
| 6150-01-159-6901 | 36 | 6 | 2540-01-159-8878 | 86 | 1 |
| | 38 | 6 | 2540-01-159-8880 | 136 | 5 |
| 5340-01-159-6905 | 142 | 14 | 2540-01-159-8881 | 107 | 10 |
| 5640-01-159-6935 | 5 | 12 | 3120-01-159-9386 | 77 | 2 |
| 2510-01-159-7120 | 145 | 24 | 5305-01-160-0331 | 161 | 14 |
| 2540-01-159-7740 | 113 | 2 | 5340-01-160-0367 | 14 | 23 |
| 2540-01-159-7741 | 114 | 31 | 3120-01-160-0570 | 166 | 11 |
| 2540-01-159-7744 | 165 | 9 | | 167 | 15 |
| 3010-01-159-7750 | 144 | 9 | 5315-01-160-0575 | 133 | 22 |
| 2530-01-159-7754 | 92 | 18 | | 133 | 28 |
| 2530-01-159-7755 | 92 | 18 | | 145 | 14 |
| 2520-01-159-7757 | 60 | 5 | 5306-01-160-0769 | 164 | 7 |
| | 83 | 11 | | 165 | 7 |
| | 84 | 7 | 4730-01-160-0814 | 206 | 11 |
| 3040-01-159-7950 | 137 | 4 | 2590-01-160-1047 | 198 | 19 |
| 2540-01-159-7954 | 198 | 14 | 2590-01-160-1496 | 50 | 9 |
| 2540-01-159-7963 | 160 | 2 | 4730-01-160-1505 | 46 | 3 |
| 5310-01-159-8264 | 252 | 3 | 2540-01-160-1591 | 128 | 2 |
| | 253 | 9 | 2930-01-160-1597 | 23 | 4 |
| 5330-01-159-8504 | 148 | 10 | 5306-01-160-1952 | 145 | 4 |
| 5310-01-159-8559 | 5 | 11 | 5306-01-160-1968 | 200 | 12 |
| | 17 | 17 | | 211 | 12 |
| | 51 | 12 | | 214 | 11 |
| | 148 | 7 | 5305-01-160-1974 | 206 | 10 |
| | 221 | 2 | 5305-01-160-1975 | 23 | 1 |
| | 222 | 10 | | 24 | 3 |
| | 226 | 11 | | 25 | 3 |
| | 240 | 9 | | 130 | 13 |
| 5315-01-159-8660 | 168 | 20 | 5340-01-160-2155 | 89 | 29 |
| 2540-01-159-8705 | 205 | 12 | 5340-01-160-2171 | 113 | 3 |
| 2590-01-159-8716 | 111 | 12 | 5340-01-160-2172 | 147 | 7 |
| 2540-01-159-8721 | 159 | 5 | 5325-01-160-2237 | 134 | 20 |
| 2540-01-159-8722 | 205 | 6 | 5325-01-160-2238 | 86 | 7 |
| 2530-01-159-8725 | 100 | 15 | 5340-01-160-2239 | 18 | 16 |
| 2510-01-159-8726 | 153 | 7 | 5340-01-160-2346 | 128 | 7 |
| 2540-01-159-8727 | 168 | 23 | 5340-01-160-2367 | 145 | 6 |
| 2540-01-159-8759 | 142 | 1 | 5360-01-160-2411 | 161 | 20 |
| 2540-01-159-8760 | 200 | 9 | | 161 | 23 |

CROSS-REFERENCE INDEXES

NATIONAL STOCK NUMBER INDEX

| STOCK NUMBER | FIG | ITEM | STOCK NUMBER | FIG | ITEM |
|------------------|-----|------|------------------|------|------|
| 5360-01-160-2411 | 170 | 10 | 6220-01-160-5187 | 227 | 3 |
| | 170 | 16 | 6140-01-160-5196 | 225 | 4 |
| 5360-01-160-2415 | 95 | 7 | 6680-01-160-5276 | 249 | 8 |
| 5340-01-160-2445 | 21 | 5 | 5310-01-160-5708 | 200 | 10 |
| | 22 | 7 | 4720-01-160-5781 | 15 | 23 |
| 5340-01-160-2470 | 146 | 10 | 2510-01-160-5837 | 141 | 5 |
| 5365-01-160-2483 | 134 | 23 | 2540-01-160-5840 | 167 | 7 |
| 5340-01-160-2488 | 142 | 11 | 2590-01-160-5841 | 41 | 23 |
| | 146 | 7 | 2990-01-160-5873 | 141 | 12 |
| 2510-01-160-3634 | 146 | 6 | 3040-01-160-5913 | 148 | 12 |
| 2540-01-160-3651 | 163 | 2 | 2540-01-160-5918 | 143 | 3 |
| 2540-01-160-3652 | 168 | 25 | 5340-01-160-5922 | 137 | 8 |
| 2540-01-160-3653 | 168 | 28 | | 146 | 8 |
| 2540-01-160-3654 | 168 | 27 | 5306-01-160-7553 | 198 | 20 |
| 4720-01-160-3664 | 206 | 12 | 4140-01-160-7664 | 253 | 1 |
| 6220-01-160-3686 | 178 | 17 | 4130-01-160-7695 | 250 | 1 |
| 6220-01-160-3687 | 178 | 3 | 2910-01-160-8107 | 13 | 13 |
| 6220-01-160-3705 | 178 | 5 | 5975-01-160-8458 | BULK | 4 |
| 6680-01-160-3870 | 34 | 7 | 4140-01-160-8503 | 252 | 1 |
| 5305-01-160-3937 | 133 | 24 | 5310-01-160-9529 | 23 | 19 |
| | 161 | 15 | | 157 | 4 |
| | 164 | 1 | | 212 | 6 |
| | 165 | 8 | | 214 | 22 |
| | 170 | 11 | 5365-01-160-9530 | 99 | 69 |
| | 171 | 1 | 2540-01-161-1356 | 167 | 1 |
| 5305-01-160-3938 | 50 | 8 | 6680-01-161-1439 | 13 | 2 |
| | 217 | 5 | | 14 | 18 |
| 5305-01-160-3945 | 41 | 10 | 5340-01-161-1440 | 249 | 11 |
| 5305-01-160-3955 | 166 | 13 | 2590-01-161-2119 | 86 | 18 |
| | 167 | 17 | 6210-01-161-2138 | 34 | 14 |
| 5320-01-160-3999 | 41 | 14 | 5310-01-161-2374 | 222 | 14 |
| | 173 | 3 | 5310-01-161-2531 | 229 | 6 |
| 5325-01-160-4028 | 134 | 6 | 5305-01-161-2581 | 138 | 1 |
| 5340-01-160-4130 | 168 | 16 | | 161 | 11 |
| 6220-01-160-4247 | 42 | 18 | 5330-01-161-2608 | 198 | 21 |
| 6220-01-160-4254 | 42 | 30 | 5340-01-161-2749 | 164 | 5 |
| 5340-01-160-4397 | 3 | 8 | | 165 | 3 |
| 5305-01-160-4494 | 168 | 24 | 5340-01-161-2789 | 159 | 4 |
| 5305-01-160-4528 | 161 | 10 | 6680-01-161-3656 | 249 | 7 |
| 5310-01-160-4536 | 23 | 21 | 5305-01-161-3995 | 49 | 35 |
| | 152 | 10 | 5305-01-161-3997 | 42 | 19 |
| 5340-01-160-4592 | 56 | 7 | 5340-01-161-4025 | 91 | 18 |
| 5340-01-160-4597 | 56 | 8 | 5365-01-161-4055 | 96 | 21 |
| 5325-01-160-4618 | 11 | 8 | 6220-01-161-5016 | 42 | 30 |
| 5315-01-160-4639 | 113 | 5 | 5306-01-161-5489 | 20 | 13 |
| | 114 | 24 | 5340-01-161-5522 | 134 | 2 |
| | 115 | 30 | 5306-01-161-6178 | 36 | 12 |
| 2510-01-160-4970 | 126 | 1 | | 38 | 11 |
| 6220-01-160-5094 | 176 | 4 | | 39 | 11 |
| | 177 | 4 | | 47 | 5 |

CROSS-REFERENCE INDEXES

NATIONAL STOCK NUMBER INDEX

| STOCK NUMBER | FIG | ITEM | STOCK NUMBER | FIG | ITEM |
|------------------|-----|------|------------------|-----|------|
| 5306-01-161-6178 | 54 | 14 | 2540-01-162-4411 | 165 | 1 |
| 4710-01-161-6406 | 239 | 8 | 2540-01-162-4412 | 229 | 23 |
| 6220-01-161-6439 | 42 | 18 | 2990-01-162-4416 | 218 | 12 |
| 4730-01-161-6618 | 229 | 19 | 2590-01-162-4417 | 226 | 5 |
| 5310-01-161-7308 | 210 | 4 | 2590-01-162-4418 | 226 | 7 |
| 5360-01-161-7561 | 133 | 3 | 9390-01-162-4500 | 136 | 27 |
| | 133 | 10 | 5340-01-162-4774 | 49 | 30 |
| 5340-01-161-9188 | 132 | 7 | 5340-01-162-4775 | 115 | 7 |
| 5305-01-162-0015 | 200 | 11 | 5340-01-162-4820 | 203 | 2 |
| 3120-01-162-0060 | 161 | 8 | 5340-01-162-4852 | 129 | 1 |
| 4730-01-162-0095 | 220 | 2 | 4720-01-162-5113 | 211 | 16 |
| 4720-01-162-0119 | 5 | 10 | | 214 | 16 |
| | 219 | 5 | 2510-01-162-5172 | 130 | 4 |
| 4720-01-162-0120 | 5 | 21 | 2510-01-162-5173 | 130 | 4 |
| | 219 | 4 | 2540-01-162-5174 | 241 | 1 |
| 4720-01-162-0121 | 214 | 27 | 2540-01-162-5175 | 241 | 2 |
| 3040-01-162-0255 | 133 | 13 | 2540-01-162-5176 | 246 | 4 |
| 4720-01-162-0283 | 239 | 6 | 2540-01-162-5177 | 246 | 40 |
| 5945-01-162-0516 | 223 | 2 | 2540-01-162-5178 | 246 | 31 |
| 5945-01-162-0517 | 222 | 3 | 2540-01-162-5189 | 246 | 39 |
| 5930-01-162-0803 | 41 | 36 | 5340-01-162-5619 | 180 | 23 |
| 5360-01-162-2849 | 161 | 17 | | 181 | 21 |
| | 164 | 10 | | 190 | 8 |
| | 165 | 6 | 5305-01-162-5707 | 150 | 10 |
| | 170 | 7 | 9340-01-162-5947 | 193 | 2 |
| 2510-01-162-3623 | 130 | 7 | 9340-01-162-5948 | 180 | 13 |
| 2530-01-162-3626 | 131 | 7 | | 181 | 6 |
| 5340-01-162-3627 | 35 | 3 | 5305-01-162-5995 | 42 | 29 |
| 5340-01-162-3628 | 35 | 3 | 5305-01-162-5996 | 166 | 6 |
| 5930-01-162-3669 | 41 | 9 | | 167 | 6 |
| 2510-01-162-3679 | 131 | 8 | 5340-01-162-6061 | 42 | 12 |
| 5330-01-162-3744 | 43 | 2 | 5340-01-162-6062 | 202 | 7 |
| 5340-01-162-3747 | 111 | 13 | 5340-01-162-6077 | 45 | 13 |
| 5340-01-162-3748 | 111 | 7 | 2540-01-162-6418 | 246 | 22 |
| 5340-01-162-3749 | 111 | 7 | 2540-01-162-6493 | 246 | 36 |
| 5340-01-162-3850 | 181 | 28 | 4710-01-162-7080 | 239 | 13 |
| 5340-01-162-3853 | 176 | 1 | 4720-01-162-7097 | 243 | 4 |
| | 177 | 2 | 4720-01-162-7098 | 242 | 14 |
| | 178 | 9 | | 243 | 1 |
| | 180 | 19 | 2540-01-162-7110 | 231 | 10 |
| | 181 | 25 | 2510-01-162-7111 | 233 | 22 |
| 5340-01-162-3854 | 178 | 13 | 2510-01-162-7112 | 147 | 1 |
| | 179 | 1 | 2540-01-162-7113 | 218 | 5 |
| 5305-01-162-3961 | 134 | 14 | 2540-01-162-7114 | 216 | 1 |
| | 166 | 5 | 2540-01-162-7116 | 193 | 10 |
| | 167 | 12 | 2540-01-162-7117 | 182 | 7 |
| 2590-01-162-4352 | 226 | 1 | 2510-01-162-7119 | 133 | 21 |
| 2590-01-162-4353 | 227 | 2 | 2510-01-162-7120 | 133 | 21 |
| 2510-01-162-4407 | 233 | 2 | 2590-01-162-7130 | 227 | 16 |
| 2510-01-162-4408 | 233 | 12 | 2590-01-162-7139 | 183 | 17 |

CROSS-REFERENCE INDEXES

NATIONAL STOCK NUMBER INDEX

| STOCK NUMBER | FIG | ITEM | STOCK NUMBER | FIG | ITEM |
|------------------|------|------|------------------|-----|------|
| 2590-01-162-7139 | 184 | 9 | 5340-01-163-0919 | 18 | 25 |
| 2510-01-162-7224 | BULK | 28 | 6140-01-163-1081 | 49 | 1 |
| 2590-01-162-7367 | 132 | 12 | 4720-01-163-1089 | 212 | 3 |
| 5305-01-162-7885 | 130 | 6 | | 214 | 30 |
| 5305-01-162-7890 | 117 | 7 | 2510-01-163-1139 | 130 | 12 |
| | 162 | 3 | 2540-01-163-1140 | 243 | 2 |
| | 163 | 3 | 2540-01-163-1141 | 211 | 8 |
| | 168 | 26 | | 214 | 8 |
| 5310-01-162-7912 | 166 | 14 | 5365-01-163-1142 | 221 | 14 |
| | 167 | 16 | | 242 | 2 |
| 6625-01-162-8124 | 35 | 7 | | 246 | 9 |
| 5305-01-162-8512 | 210 | 8 | 2540-01-163-1143 | 242 | 21 |
| | 252 | 5 | 2510-01-163-1146 | 109 | 1 |
| | 253 | 2 | 5365-01-163-1147 | 182 | 8 |
| | 253 | 18 | 2540-01-163-1175 | 246 | 1 |
| 5305-01-162-8514 | 158 | 8 | 2990-01-163-1179 | 217 | 6 |
| 5306-01-162-8525 | 42 | 25 | 2990-01-163-1180 | 218 | 5 |
| | 43 | 12 | 2990-01-163-1182 | 245 | 11 |
| 5330-01-162-8595 | 149 | 2 | 5995-01-163-1183 | 223 | 1 |
| 5340-01-162-8759 | 114 | 33 | 2590-01-163-1184 | 222 | 1 |
| 5340-01-162-8760 | 114 | 21 | 2590-01-163-1238 | 126 | 4 |
| 5365-01-162-8876 | 145 | 9 | 6150-01-163-1384 | 49 | 37 |
| 2540-01-162-8983 | 233 | 5 | 6150-01-163-1385 | 49 | 36 |
| 2530-01-162-8986 | 87 | 28 | 5340-01-163-1388 | 22 | 3 |
| 5306-01-162-9678 | 145 | 11 | 5340-01-163-1389 | 111 | 6 |
| 5305-01-162-9689 | 129 | 4 | 5340-01-163-1390 | 111 | 15 |
| | 207 | 5 | 5340-01-163-1401 | 92 | 7 |
| 5305-01-162-9695 | 45 | 8 | | 93 | 6 |
| | 142 | 17 | | 94 | 2 |
| | 145 | 23 | 5930-01-163-1439 | 35 | 13 |
| 5340-01-162-9777 | 14 | 33 | 5340-01-163-1973 | 58 | 4 |
| 5340-01-162-9781 | 14 | 28 | 5330-01-163-1992 | 34 | 10 |
| 5340-01-162-9782 | 43 | 13 | 9390-01-163-2028 | 136 | 27 |
| 5340-01-162-9844 | 133 | 18 | 5330-01-163-2055 | 232 | 8 |
| 5360-01-162-9935 | 88 | 26 | 5305-01-163-2423 | 250 | 18 |
| 4710-01-163-0594 | 238 | 9 | 5305-01-163-2438 | 152 | 12 |
| 2540-01-163-0765 | 240 | 10 | | 201 | 4 |
| 2540-01-163-0766 | 233 | 22 | | 202 | 4 |
| 2990-01-163-0771 | 215 | 9 | 5305-01-163-2439 | 168 | 18 |
| 2540-01-163-0772 | 188 | 19 | 5930-01-163-2583 | 179 | 4 |
| 3040-01-163-0797 | 96 | 4 | 2510-01-163-2681 | 141 | 7 |
| 2530-01-163-0798 | 96 | 6 | 2510-01-163-2709 | 136 | 9 |
| 2530-01-163-0799 | 96 | 10 | 2540-01-163-2719 | 136 | 14 |
| 2530-01-163-0800 | KITS | | 5930-01-163-2779 | 184 | 14 |
| 2540-01-163-0801 | 247 | 15 | | 192 | 3 |
| 2540-01-163-0834 | 193 | 9 | 5330-01-163-3150 | 242 | 29 |
| 5360-01-163-0885 | 130 | 9 | 5330-01-163-3151 | 246 | 25 |
| 5360-01-163-0886 | 99 | 61 | 5340-01-163-3294 | 231 | 17 |
| 2540-01-163-0894 | 194 | 5 | 2520-01-163-3494 | 213 | 6 |
| 5340-01-163-0917 | 130 | 10 | 2590-01-163-3529 | 243 | 3 |

CROSS-REFERENCE INDEXES

NATIONAL STOCK NUMBER INDEX

| STOCK NUMBER | FIG | ITEM | STOCK NUMBER | FIG | ITEM |
|------------------|------|------|------------------|------|------|
| 2530-01-163-3557 | 118 | 10 | 3040-01-163-7315 | 68 | 6 |
| 2990-01-163-3575 | 213 | 5 | 2520-01-163-7316 | 68 | 2 |
| 2540-01-163-3585 | 193 | 13 | 3040-01-163-7347 | 97 | 8 |
| 5340-01-163-4337 | 132 | 13 | 5340-01-163-7501 | 249 | 2 |
| 5355-01-163-4940 | 41 | 16 | 2590-01-163-7626 | 176 | 16 |
| 5360-01-163-5578 | 188 | 17 | | 177 | 16 |
| 5360-01-163-5579 | 188 | 18 | 2590-01-163-7669 | 183 | 11 |
| 5360-01-163-5580 | 188 | 20 | | 184 | 17 |
| 5330-01-163-5706 | 193 | 3 | 4720-01-163-7833 | BULK | 23 |
| 5305-01-163-5761 | 250 | 2 | 2540-01-163-7874 | 180 | 20 |
| | 250 | 21 | | 181 | 24 |
| 5330-01-163-5850 | 234 | 11 | 2530-01-163-7878 | 93 | 5 |
| 5340-01-163-5902 | 17 | 31 | | 93 | 8 |
| 5340-01-163-5908 | 130 | 8 | 2510-01-163-7879 | 180 | 16 |
| 5325-01-163-5973 | 201 | 1 | | 181 | 7 |
| 5365-01-163-6195 | 115 | 34 | 2510-01-163-8014 | 181 | 10 |
| 5680-01-163-6347 | 138 | 3 | 2540-01-163-8017 | 169 | 2 |
| 5305-01-163-6466 | 43 | 14 | 4720-01-163-8039 | 18 | 20 |
| | 44 | 7 | 5340-01-163-8520 | 145 | 1 |
| 2510-01-163-7016 | 130 | 12 | 2540-01-163-8595 | 115 | 6 |
| 2540-01-163-7017 | 247 | 8 | 2590-01-163-8596 | 189 | 1 |
| 3040-01-163-7018 | 68 | 23 | 2540-01-163-8598 | 188 | 2 |
| 4730-01-163-7163 | 62 | 2 | 2540-01-163-8599 | 188 | 16 |
| 4730-01-163-7194 | 8 | 6 | 2540-01-163-8600 | 188 | 15 |
| | 15 | 10 | 2540-01-163-8623 | 176 | 12 |
| | 16 | 12 | | 177 | 23 |
| | 17 | 13 | 2540-01-163-8624 | 177 | 14 |
| | 18 | 19 | 2540-01-163-8638 | 188 | 1 |
| | 106 | 2 | 5930-01-163-8851 | 184 | 12 |
| 2540-01-163-7225 | 245 | 9 | | 192 | 6 |
| 2530-01-163-7227 | 88 | 6 | 5930-01-163-8924 | 184 | 13 |
| 2510-01-163-7228 | 109 | 3 | | 192 | 5 |
| 2510-01-163-7229 | 141 | 7 | 5340-01-163-9400 | 17 | 22 |
| 2510-01-163-7231 | 145 | 8 | 2540-01-164-0032 | 225 | 12 |
| 5360-01-163-7234 | 90 | 17 | 2530-01-164-0039 | 87 | 28 |
| | 91 | 3 | 2540-01-164-0046 | 180 | 8 |
| 2540-01-163-7281 | 34 | 16 | | 181 | 13 |
| 5930-01-163-7282 | 41 | 11 | 2540-01-164-0122 | 225 | 7 |
| 2520-01-163-7283 | 68 | 21 | 2590-01-164-0134 | 126 | 4 |
| 2520-01-163-7284 | 68 | 19 | 2590-01-164-0135 | 225 | 1 |
| 3040-01-163-7285 | 97 | 4 | 5340-01-164-0746 | 177 | 21 |
| 3040-01-163-7286 | KITS | | 5340-01-164-0747 | 179 | 12 |
| 2590-01-163-7287 | 178 | 15 | 5340-01-164-0748 | 248 | 3 |
| 2540-01-163-7288 | 183 | 15 | 5340-01-164-0958 | 183 | 12 |
| | 184 | 10 | | 184 | 18 |
| 2590-01-163-7290 | 185 | 4 | 5340-01-164-0974 | 179 | 2 |
| | 186 | 7 | 5340-01-164-1048 | 203 | 6 |
| 2540-01-163-7305 | 136 | 10 | 5340-01-164-1075 | 203 | 9 |
| 2510-01-163-7306 | 136 | 1 | 5340-01-164-1076 | 190 | 3 |
| 2520-01-163-7314 | 99 | 72 | 5340-01-164-1077 | 190 | 5 |

CROSS-REFERENCE INDEXES

NATIONAL STOCK NUMBER INDEX

| STOCK NUMBER | FIG | ITEM | STOCK NUMBER | FIG | ITEM |
|------------------|-----|------|------------------|-----|------|
| 5340-01-164-1078 | 185 | 13 | 5340-01-164-6473 | 214 | 14 |
| | 186 | 11 | 5340-01-164-6474 | 211 | 13 |
| 5340-01-164-1100 | 177 | 22 | | 214 | 13 |
| 2510-01-164-1532 | 180 | 5 | 5340-01-164-6524 | 240 | 5 |
| 2540-01-164-1562 | 188 | 8 | 5340-01-164-6526 | 221 | 7 |
| 5305-01-164-1604 | 206 | 14 | 5340-01-164-6527 | 221 | 10 |
| 5330-01-164-1653 | 34 | 5 | 5340-01-164-6528 | 221 | 1 |
| 5340-01-164-1743 | 59 | 8 | 6105-01-164-6546 | 206 | 13 |
| 2540-01-164-1842 | 115 | 6 | 5340-01-164-6589 | 233 | 16 |
| 2540-01-164-1843 | 164 | 2 | 5340-01-164-6591 | 233 | 3 |
| 2540-01-164-1844 | 164 | 4 | 5340-01-164-6595 | 237 | 3 |
| 2540-01-164-1886 | 229 | 8 | 5340-01-164-7021 | 63 | 10 |
| 2540-01-164-1891 | 133 | 26 | 2590-01-164-7024 | 176 | 6 |
| 5360-01-164-1949 | 165 | 2 | | 177 | 6 |
| 6220-01-164-2271 | 42 | 35 | 4730-01-164-7028 | 6 | 12 |
| 5305-01-164-2313 | 35 | 12 | 2510-01-164-7116 | 108 | 1 |
| | 132 | 17 | 2510-01-164-7117 | 108 | 6 |
| | 208 | 9 | 2510-01-164-7118 | 107 | 7 |
| | 211 | 9 | 2510-01-164-7119 | 107 | 1 |
| | 222 | 11 | 2510-01-164-7120 | 107 | 13 |
| 5310-01-164-2336 | 206 | 6 | 2540-01-164-7121 | 239 | 10 |
| 5310-01-164-2338 | 49 | 32 | 2540-01-164-7123 | 242 | 12 |
| 5325-01-164-2377 | 52 | 5 | 2540-01-164-7124 | 242 | 30 |
| | 227 | 19 | 2530-01-164-7126 | 88 | 6 |
| 5340-01-164-2397 | 232 | 11 | 2510-01-164-7127 | 109 | 7 |
| 5360-01-164-2404 | 145 | 19 | 2510-01-164-7128 | 109 | 2 |
| 5360-01-164-2405 | 145 | 19 | 2510-01-164-7152 | 136 | 18 |
| 6250-01-164-3266 | 183 | 8 | 2590-01-164-7177 | 17 | 33 |
| | 184 | 1 | 2990-01-164-7178 | 112 | 6 |
| 5340-01-164-3269 | 23 | 20 | 2540-01-164-7260 | 200 | 15 |
| 5365-01-164-4525 | 88 | 9 | 5330-01-164-7506 | 68 | 27 |
| 5680-01-164-4964 | 136 | 6 | 5330-01-164-7509 | 245 | 4 |
| 6220-01-164-5227 | 34 | 9 | 5325-01-164-7550 | 228 | 2 |
| 6220-01-164-5228 | 34 | 6 | 2590-01-164-7825 | 99 | 62 |
| 5315-01-164-5334 | 188 | 30 | 2520-01-164-7851 | 68 | 2 |
| 5315-01-164-5336 | 188 | 5 | 2590-01-164-7898 | 178 | 23 |
| 5310-01-164-5600 | 153 | 3 | 5340-01-164-8137 | 180 | 25 |
| 5330-01-164-5603 | 229 | 20 | | 181 | 20 |
| 2520-01-164-6228 | 68 | 4 | | 190 | 7 |
| 2540-01-164-6251 | 182 | 11 | 5340-01-164-8171 | 36 | 9 |
| 5305-01-164-6319 | 47 | 2 | 5330-01-164-8385 | 134 | 7 |
| 5305-01-164-6321 | 179 | 3 | 5325-01-164-8655 | 214 | 25 |
| | 187 | 16 | | 226 | 13 |
| | 192 | 2 | 5340-01-164-8757 | 139 | 6 |
| 5340-01-164-6410 | 202 | 8 | | 141 | 6 |
| 5340-01-164-6411 | 202 | 9 | 5340-01-164-8761 | 132 | 8 |
| 5340-01-164-6412 | 202 | 10 | 2520-01-164-9229 | 68 | 24 |
| 5325-01-164-6431 | 37 | 7 | 2540-01-164-9278 | 247 | 14 |
| 5340-01-164-6435 | 229 | 22 | 6680-01-164-9433 | 14 | 20 |
| 5340-01-164-6473 | 211 | 14 | 6150-01-165-0168 | 49 | 16 |

CROSS-REFERENCE INDEXES

NATIONAL STOCK NUMBER INDEX

| STOCK NUMBER | FIG | ITEM | STOCK NUMBER | FIG | ITEM |
|------------------|-----|------|------------------|-----|------|
| 5310-01-165-0464 | 42 | 15 | 5306-01-165-5583 | 165 | 11 |
| 2540-01-165-0466 | 242 | 27 | 5305-01-165-5591 | 213 | 4 |
| 9905-01-165-0541 | 176 | 17 | 5340-01-165-5617 | 246 | 34 |
| | 177 | 18 | 2520-01-165-5974 | 97 | 2 |
| 9905-01-165-0542 | 176 | 18 | 2540-01-165-5996 | 207 | 6 |
| | 177 | 17 | 2530-01-165-6005 | 101 | 9 |
| 9905-01-165-0544 | 178 | 7 | 2540-01-165-6145 | 200 | 15 |
| 5340-01-165-0564 | 142 | 4 | 5895-01-165-6792 | 35 | 9 |
| 5340-01-165-0602 | 189 | 7 | 2540-01-165-6793 | 189 | 11 |
| 5340-01-165-0657 | 143 | 7 | 7230-01-165-6795 | 193 | 8 |
| 5930-01-165-0732 | 208 | 7 | 5340-01-165-6797 | 237 | 4 |
| 2540-01-165-0813 | 247 | 5 | 9905-01-165-6901 | 180 | 17 |
| 2540-01-165-0895 | 166 | 10 | | 181 | 27 |
| 5310-01-165-1327 | 68 | 9 | 5325-01-165-6975 | 233 | 23 |
| 5330-01-165-1358 | 89 | 31 | 2520-01-165-7885 | 68 | 11 |
| 5340-01-165-1494 | 247 | 6 | 2540-01-165-7931 | 188 | 6 |
| 2510-01-165-1495 | 107 | 9 | 2510-01-165-8101 | 68 | 28 |
| 5360-01-165-1574 | 68 | 3 | 2540-01-165-8177 | 179 | 8 |
| 5305-01-165-2260 | 96 | 5 | 5305-01-165-8612 | 198 | 2 |
| | 97 | 3 | 5340-01-165-8986 | 129 | 2 |
| 5340-01-165-2526 | 50 | 7 | 2530-01-165-9653 | 101 | 6 |
| 5325-01-165-2551 | 158 | 1 | 2530-01-165-9654 | 101 | 1 |
| 5310-01-165-3331 | 4 | 7 | 5340-01-166-0568 | 246 | 33 |
| | 5 | 18 | 2815-01-166-0621 | 4 | 11 |
| | 6 | 6 | 2510-01-166-1146 | 132 | 15 |
| | 8 | 4 | 2540-01-166-1370 | 170 | 1 |
| | 11 | 13 | 5340-01-166-1470 | 58 | 2 |
| | 58 | 1 | 5305-01-166-1471 | 178 | 21 |
| 5340-01-165-3417 | 45 | 6 | 5305-01-166-1473 | 187 | 13 |
| 5325-01-165-3475 | 249 | 13 | 5320-01-166-1477 | 193 | 14 |
| 5315-01-165-3536 | 68 | 5 | 5340-01-166-1534 | 8 | 1 |
| 5340-01-165-3717 | 205 | 3 | 5305-01-166-1610 | 180 | 27 |
| 5306-01-165-4286 | 140 | 1 | 5306-01-166-1665 | 193 | 4 |
| 5340-01-165-4351 | 147 | 2 | 2540-01-166-2009 | 225 | 10 |
| 5340-01-165-4353 | 115 | 7 | 2540-01-166-2010 | 225 | 8 |
| 5325-01-165-4372 | 231 | 13 | 5340-01-166-2011 | 176 | 14 |
| 5340-01-165-4379 | 229 | 18 | | 177 | 20 |
| 5340-01-165-4429 | 247 | 3 | 5945-01-166-2012 | 187 | 8 |
| 5340-01-165-4543 | 242 | 24 | 2510-01-166-2015 | 179 | 14 |
| 5340-01-165-4544 | 155 | 4 | 4520-01-166-2133 | 244 | 2 |
| 6105-01-165-4561 | 206 | 8 | 4520-01-166-2134 | 244 | 5 |
| 6160-01-165-4637 | 48 | 6 | 5340-01-166-2152 | 215 | 3 |
| 6160-01-165-4638 | 48 | 2 | | 217 | 3 |
| 5340-01-165-4705 | 14 | 1 | | 218 | 9 |
| | 15 | 6 | 2530-01-166-3033 | 88 | 14 |
| 5340-01-165-4791 | 136 | 2 | 3040-01-166-4497 | 95 | 12 |
| 5340-01-165-4792 | 136 | 11 | 5340-01-166-5652 | 145 | 8 |
| 2510-01-165-4932 | 147 | 5 | 5340-01-166-5654 | 183 | 10 |
| 5306-01-165-5583 | 32 | 4 | | 184 | 4 |
| | 164 | 11 | 5340-01-166-5861 | 162 | 4 |

CROSS-REFERENCE INDEXES

NATIONAL STOCK NUMBER INDEX

| STOCK NUMBER | FIG | ITEM | STOCK NUMBER | FIG | ITEM |
|------------------|-----|------|------------------|-----|------|
| 5340-01-166-5861 | 163 | 5 | 5120-01-170-0628 | 254 | 13 |
| | 169 | 5 | 5120-01-170-3279 | 254 | 8 |
| 2540-01-166-5913 | 189 | 4 | 5120-01-170-5473 | 254 | 20 |
| 3120-01-166-6724 | 133 | 23 | 5340-01-170-5530 | 134 | 2 |
| | 133 | 29 | 5330-01-170-6303 | 130 | 2 |
| 3020-01-166-6802 | 249 | 4 | 5120-01-170-6664 | 254 | 19 |
| 5306-01-166-8556 | 140 | 2 | 5310-01-170-8765 | 229 | 16 |
| 5340-01-167-0136 | 133 | 26 | | 230 | 2 |
| 5325-01-167-0510 | 200 | 8 | 5310-01-170-9100 | 24 | 1 |
| 5680-01-167-1068 | 136 | 15 | | 49 | 29 |
| 7230-01-167-2075 | 180 | 4 | | 128 | 4 |
| | 181 | 16 | | 240 | 3 |
| | 169 | 1 | 5940-01-171-3195 | 187 | 7 |
| 2540-01-167-2985 | 68 | 7 | 5306-01-171-8076 | 60 | 7 |
| 5305-01-167-5498 | 229 | 5 | 5360-01-171-8248 | 165 | 4 |
| 5330-01-167-6335 | 231 | 27 | 5935-01-171-8273 | 37 | 14 |
| | 228 | 7 | 6220-01-171-9557 | 176 | 8 |
| 2930-01-167-7250 | 34 | 8 | | 177 | 8 |
| 6695-01-167-8108 | 147 | 3 | 4710-01-172-0471 | 91 | 2 |
| 5330-01-167-8123 | 68 | 22 | 5310-01-172-1591 | 96 | 18 |
| 5305-01-167-8334 | 229 | 17 | 5340-01-172-1942 | 193 | 15 |
| | 154 | 2 | 5340-01-172-2087 | 14 | 4 |
| 5310-01-167-8344 | 155 | 6 | | 15 | 5 |
| | 199 | 12 | 2510-01-172-3022 | 131 | 2 |
| 5325-01-167-8372 | 245 | 2 | 6220-01-172-5300 | 176 | 7 |
| 4720-01-167-9137 | 62 | 3 | | 177 | 7 |
| 5340-01-167-9694 | 246 | 24 | 4730-01-172-6683 | 5 | 15 |
| 5340-01-168-0939 | 178 | 12 | 2530-01-173-1248 | 88 | 20 |
| 4030-01-168-1282 | 41 | 19 | 2540-01-173-1249 | 188 | 27 |
| 5340-01-168-1501 | 249 | 9 | 4820-01-173-1250 | 188 | 3 |
| 5330-01-168-1535 | 24 | 2 | 2520-01-173-1362 | 70 | 7 |
| 5306-01-168-4481 | 42 | 10 | | 72 | 7 |
| | 48 | 3 | 5945-01-173-7760 | 187 | 2 |
| | 49 | 31 | 5365-01-174-8657 | 76 | 4 |
| | 172 | 11 | 6680-01-175-0565 | 13 | 3 |
| | 225 | 9 | 5120-01-178-6342 | 254 | 17 |
| | 229 | 21 | 5330-01-178-7351 | 136 | 3 |
| | 232 | 16 | 2510-01-178-8867 | 146 | 11 |
| | 234 | 9 | 5120-01-179-1034 | 254 | 10 |
| | 245 | 7 | 5120-01-179-1318 | 254 | 3 |
| | 246 | 18 | 4910-01-179-2516 | 254 | 15 |
| 5325-01-168-5677 | 227 | 18 | 4910-01-179-2517 | 254 | 12 |
| 2530-01-168-6369 | 89 | 32 | 4910-01-179-2518 | 254 | 11 |
| 5340-01-168-6372 | 118 | 9 | 4820-01-179-4869 | 254 | 14 |
| | 119 | 8 | 4910-01-179-6340 | 254 | 9 |
| | 153 | 1 | 4910-01-179-6341 | 254 | 5 |
| 5310-01-169-2849 | 180 | 7 | 5120-01-180-0558 | 254 | 2 |
| 2510-01-169-3785 | 181 | 11 | 2990-01-180-2988 | 22 | 21 |
| | 254 | 6 | 4910-01-180-6155 | 254 | 7 |
| 5120-01-169-4878 | 68 | 10 | 6240-01-180-9022 | 42 | 34 |
| 3120-01-169-6440 | | | | | |

CROSS-REFERENCE INDEXES

NATIONAL STOCK NUMBER INDEX

| STOCK NUMBER | FIG | ITEM | STOCK NUMBER | FIG | ITEM |
|------------------|------|------|------------------|------|------|
| 4910-01-181-1959 | 254 | 16 | 2590-01-191-4357 | 210 | 36 |
| 5330-01-181-2454 | 136 | 12 | 5340-01-191-4827 | 253 | 8 |
| 5360-01-181-2482 | 14 | 5 | 2540-01-191-6510 | 57 | 8 |
| | 15 | 8 | 2590-01-191-6511 | 173 | 8 |
| 2990-01-181-6725 | 112 | 32 | 2540-01-191-6512 | 198 | 12 |
| 4720-01-182-3457 | BULK | 15 | 2540-01-191-6536 | 182 | 13 |
| 5330-01-182-4121 | 144 | 11 | 2540-01-191-6538 | 194 | 7 |
| 2590-01-182-4455 | 116 | 3 | 2540-01-191-6539 | 188 | 9 |
| 2530-01-183-8860 | 87 | 6 | 2540-01-191-6541 | 210 | 34 |
| 4720-01-184-0432 | 8 | 14 | 2920-01-191-6635 | 28 | 11 |
| 5310-01-184-5418 | 117 | 3 | 2510-01-191-6638 | 186 | 9 |
| 5310-01-184-5866 | 136 | 7 | 2540-01-191-8439 | 117 | 1 |
| | 136 | 16 | 2540-01-191-8440 | 167 | 8 |
| 5930-01-184-6370 | 242 | 17 | 2540-01-191-8441 | 167 | 9 |
| 5360-01-185-0341 | 148 | 1 | 2920-01-191-8442 | 30 | 5 |
| 5330-01-185-4676 | 88 | 11 | 2540-01-191-8443 | 197 | 5 |
| 5306-01-185-7048 | 25 | 6 | 2540-01-191-8444 | 197 | 6 |
| 5306-01-185-7049 | 104 | 12 | 2540-01-191-8445 | 197 | 11 |
| 5306-01-185-7050 | 28 | 9 | 2540-01-191-8446 | 197 | 17 |
| 4140-01-186-9753 | 252 | 9 | 2510-01-191-8447 | 158 | 6 |
| 5360-01-187-0301 | 99 | 65 | 2540-01-191-8462 | 182 | 16 |
| 5310-01-187-7610 | 112 | 23 | 4720-01-191-8463 | 210 | 43 |
| 5340-01-187-8673 | 134 | 17 | 2540-01-191-8467 | 247 | 13 |
| 8040-01-188-2953 | 33 | 1 | 2540-01-191-8549 | 195 | 2 |
| 5920-01-188-6294 | 41 | 32 | 2540-01-191-8668 | 162 | 1 |
| | 41 | 34 | 2590-01-191-9276 | 210 | 39 |
| | 187 | 11 | 2520-01-191-9518 | 71 | 1 |
| 4140-01-188-6977 | 210 | 42 | 2540-01-191-9564 | 196 | 9 |
| 6105-01-188-7154 | 210 | 40 | 5975-01-191-9851 | BULK | 5 |
| 2520-01-189-0596 | 70 | 1 | 2520-01-192-1257 | 205 | 5 |
| | 71 | 1 | 4720-01-192-1631 | BULK | 11 |
| 5910-01-189-3011 | 252 | 7 | 6130-01-192-1643 | 33 | 4 |
| | 253 | 16 | | 54 | 10 |
| 6250-01-189-4981 | 51 | 3 | | 55 | 3 |
| 5910-01-189-5109 | 56 | 2 | 2520-01-192-1793 | 71 | 10 |
| 5910-01-189-5110 | 54 | 3 | | 73 | 9 |
| 5910-01-189-5152 | 36 | 5 | 2540-01-192-1823 | 20 | 4 |
| 5910-01-189-5153 | 54 | 16 | 2520-01-192-1919 | 90 | 21 |
| 6250-01-189-6926 | 51 | 5 | 2920-01-192-3020 | 32 | 1 |
| 5925-01-190-1211 | 187 | 5 | 4720-01-192-3510 | 210 | 13 |
| 6140-01-190-2516 | 48 | 16 | 2540-01-192-3572 | 116 | 7 |
| 6140-01-190-2517 | 48 | 8 | 2540-01-192-3573 | 197 | 24 |
| 5910-01-190-4600 | 47 | 4 | 2540-01-192-3574 | 197 | 23 |
| 6230-01-191-3856 | 191 | 4 | 2540-01-192-3575 | 197 | 22 |
| 2510-01-191-4259 | 210 | 9 | 2540-01-192-3576 | 196 | 8 |
| 2540-01-191-4327 | 210 | 19 | 2520-01-192-4314 | 71 | 5 |
| 2540-01-191-4331 | 210 | 41 | | 73 | 5 |
| 2510-01-191-4334 | 186 | 8 | 5995-01-192-4374 | 187 | 4 |
| 2510-01-191-4335 | 185 | 15 | 2920-01-192-4375 | 39 | 1 |
| 2510-01-191-4336 | 185 | 14 | 2920-01-192-4376 | 39 | 9 |

CROSS-REFERENCE INDEXES

NATIONAL STOCK NUMBER INDEX

| STOCK NUMBER | FIG | ITEM | STOCK NUMBER | FIG | ITEM |
|------------------|-----|------|------------------|-----|------|
| 4730-01-192-4434 | 210 | 22 | 3120-01-194-0754 | 196 | 2 |
| 2540-01-192-4479 | 196 | 12 | 5315-01-194-0819 | 144 | 7 |
| 2990-01-192-4576 | 210 | 25 | 4730-01-194-2002 | 25 | 5 |
| 2990-01-192-4597 | 210 | 21 | 5340-01-194-3188 | 137 | 5 |
| 6685-01-192-4834 | 46 | 1 | 2540-01-194-3323 | 210 | 11 |
| 2590-01-192-5911 | 210 | 37 | | 242 | 11 |
| 2815-01-192-5962 | 6 | 5 | | 246 | 21 |
| 4520-01-192-6005 | 210 | 23 | 5330-01-194-4751 | 250 | 5 |
| 4520-01-192-6073 | 210 | 15 | 5330-01-194-4752 | 250 | 10 |
| 4710-01-192-7967 | 6 | 8 | 5330-01-194-4753 | 250 | 20 |
| 2520-01-192-7979 | 69 | 11 | 5330-01-194-4754 | 210 | 24 |
| 5945-01-192-7985 | 32 | 3 | 5306-01-194-4977 | 151 | 1 |
| 2520-01-192-8282 | 64 | 10 | | 152 | 1 |
| 4720-01-192-8533 | 18 | 22 | 5365-01-194-5074 | 140 | 5 |
| 5945-01-192-8653 | 40 | 5 | 5340-01-194-5805 | 180 | 10 |
| 5330-01-192-8904 | 210 | 33 | | 181 | 8 |
| 5330-01-192-8905 | 210 | 27 | 4710-01-194-6590 | 248 | 7 |
| 5330-01-192-8906 | 210 | 7 | 6220-01-194-6591 | 248 | 8 |
| 5330-01-192-9335 | 210 | 2 | 4710-01-194-6775 | 67 | 5 |
| 2520-01-192-9729 | 69 | 16 | 2540-01-194-6875 | 39 | 3 |
| 2990-01-192-9730 | 6 | 13 | 5310-01-194-7081 | 69 | 14 |
| 2510-01-192-9752 | 193 | 1 | 5640-01-194-7193 | 253 | 7 |
| | 193 | 5 | 5310-01-194-9208 | 211 | 1 |
| 2540-01-192-9754 | 144 | 1 | | 214 | 1 |
| 2530-01-192-9778 | 89 | 34 | 5310-01-194-9217 | 115 | 41 |
| 4720-01-192-9823 | 14 | 41 | 5310-01-194-9220 | 69 | 4 |
| 5330-01-193-0226 | 253 | 4 | 5310-01-194-9233 | 69 | 3 |
| 5330-01-193-0227 | 250 | 9 | 5310-01-194-9234 | 144 | 4 |
| 5365-01-193-0458 | 32 | 11 | 5330-01-195-1564 | 250 | 15 |
| 5330-01-193-1840 | 134 | 7 | 5640-01-195-4633 | 250 | 17 |
| 2590-01-193-3443 | 116 | 5 | 5640-01-195-4634 | 250 | 8 |
| 2540-01-193-3623 | 180 | 22 | 5640-01-195-4635 | 250 | 16 |
| | 181 | 22 | 5640-01-195-4636 | 250 | 14 |
| 5680-01-193-5078 | 180 | 26 | 5330-01-195-4880 | 206 | 9 |
| | 181 | 18 | 5365-01-195-4948 | 140 | 5 |
| 5310-01-193-6927 | 211 | 2 | 5310-01-195-5088 | 69 | 5 |
| | 214 | 2 | 5320-01-195-5106 | 35 | 4 |
| 5360-01-193-7130 | 57 | 6 | 5305-01-195-5807 | 49 | 10 |
| 5905-01-193-7212 | 39 | 4 | 5365-01-195-5934 | 250 | 4 |
| 2520-01-193-7870 | 69 | 7 | 4720-01-195-7603 | 6 | 7 |
| 2540-01-193-7884 | 158 | 2 | 5306-01-195-7915 | 112 | 5 |
| 2540-01-193-7895 | 160 | 3 | 5640-01-195-9786 | 250 | 11 |
| 2540-01-193-7896 | 160 | 1 | 2540-01-196-1622 | 41 | 13 |
| 5340-01-193-9565 | 188 | 31 | 5310-01-196-5587 | 12 | 1 |
| 4730-01-194-0126 | 10 | 6 | 5340-01-196-6463 | 179 | 13 |
| 2510-01-194-0206 | 128 | 1 | 5315-01-196-6464 | 193 | 11 |
| 2540-01-194-0261 | 133 | 12 | 5640-01-196-7002 | 250 | 13 |
| 2520-01-194-0278 | 69 | 10 | 5640-01-196-7003 | 250 | 12 |
| 4720-01-194-0336 | 6 | 3 | 6220-01-197-0486 | 191 | 2 |
| 5305-01-194-0614 | 100 | 7 | 5360-01-197-0870 | 164 | 6 |

CROSS-REFERENCE INDEXES

NATIONAL STOCK NUMBER INDEX

| STOCK NUMBER | FIG | ITEM | STOCK NUMBER | FIG | ITEM |
|------------------|-----|------|------------------|-----|------|
| 5330-01-197-0897 | 250 | 6 | 5325-01-199-3461 | 47 | 3 |
| 5340-01-197-1199 | 18 | 8 | | 221 | 15 |
| 5340-01-197-1259 | 28 | 5 | | 242 | 1 |
| 5320-01-197-1394 | 116 | 6 | 5340-01-199-4993 | 210 | 3 |
| 5305-01-197-1475 | 117 | 4 | 2510-01-200-1021 | 158 | 6 |
| 5315-01-197-1482 | 188 | 28 | 2540-01-200-3167 | 114 | 29 |
| 5315-01-197-1483 | 188 | 21 | 5320-01-200-4017 | 176 | 15 |
| 5306-01-197-1492 | 54 | 1 | | 177 | 19 |
| 5355-01-197-1501 | 168 | 10 | | 179 | 15 |
| 5340-01-197-1550 | 188 | 25 | | 180 | 21 |
| 5340-01-197-1585 | 248 | 9 | | 181 | 23 |
| 5365-01-197-2286 | 161 | 9 | | 183 | 7 |
| 5305-01-197-2320 | 207 | 4 | | 184 | 5 |
| | 252 | 15 | | 185 | 6 |
| 5305-01-197-2536 | 40 | 3 | | 186 | 2 |
| 5306-01-197-3089 | 44 | 3 | | 189 | 10 |
| | 52 | 4 | | 190 | 2 |
| | 173 | 5 | | 192 | 8 |
| | 229 | 9 | | 197 | 8 |
| 5305-01-197-3112 | 20 | 8 | | 197 | 15 |
| 5355-01-197-3172 | 69 | 8 | | 197 | 20 |
| 5340-01-197-3244 | 140 | 6 | | 210 | 18 |
| 5305-01-197-3287 | 32 | 2 | 2910-01-200-4338 | 10 | 9 |
| | 208 | 8 | 5340-01-200-5843 | 247 | 2 |
| | 242 | 16 | 5305-01-200-7735 | 180 | 6 |
| | 244 | 1 | | 181 | 12 |
| 5305-01-197-3290 | 152 | 4 | 5340-01-200-8473 | 209 | 3 |
| 5340-01-197-3433 | 6 | 10 | 2520-01-201-2501 | 82 | 1 |
| 5340-01-197-3434 | 5 | 16 | 6250-01-201-3300 | 50 | 6 |
| 5325-01-197-3540 | 69 | 15 | 5305-01-201-3334 | 183 | 16 |
| 6220-01-197-3938 | 248 | 6 | | 184 | 11 |
| 5340-01-197-4600 | 117 | 2 | 5305-01-201-3788 | 187 | 10 |
| 5310-01-197-5499 | 48 | 13 | 2520-01-201-4096 | 96 | 2 |
| | 157 | 1 | 5340-01-201-7954 | 172 | 8 |
| 5305-01-197-6351 | 196 | 14 | 5320-01-201-9453 | 189 | 6 |
| 5305-01-197-6576 | 197 | 4 | 5330-01-201-9681 | 253 | 12 |
| 5310-01-197-6621 | 196 | 17 | 5330-01-201-9682 | 252 | 13 |
| | 233 | 18 | 5340-01-202-2517 | 71 | 4 |
| 5365-01-197-8165 | 97 | 7 | | 73 | 4 |
| 4710-01-198-2701 | 6 | 9 | 5340-01-202-2622 | 18 | 9 |
| 5340-01-198-3434 | 202 | 11 | 5310-01-202-2695 | 151 | 5 |
| 5305-01-198-4154 | 69 | 6 | 5930-01-202-3573 | 66 | 2 |
| 5365-01-198-5516 | 144 | 5 | 4730-01-202-8523 | 69 | 2 |
| 5325-01-198-8040 | 124 | 3 | 5305-01-203-2289 | 30 | 1 |
| 5325-01-198-8239 | 167 | 10 | 2990-01-203-2426 | 22 | 12 |
| 5340-01-198-8591 | 110 | 1 | 5360-01-203-6365 | 210 | 6 |
| | 110 | 3 | 5306-01-203-9082 | 200 | 13 |
| 5340-01-199-2312 | 21 | 6 | 5340-01-204-4268 | 21 | 7 |
| | 22 | 10 | | 22 | 11 |
| 5325-01-199-3461 | 37 | 11 | 5330-01-204-4312 | 253 | 17 |

CROSS-REFERENCE INDEXES

NATIONAL STOCK NUMBER INDEX

| STOCK NUMBER | FIG | ITEM | STOCK NUMBER | FIG | ITEM |
|------------------|-----|------|------------------|------|------|
| 2540-01-205-2509 | 247 | 7 | 6220-01-216-5288 | 227 | 9 |
| 2540-01-205-2510 | 247 | 24 | 6220-01-216-5289 | 227 | 6 |
| 2540-01-205-2511 | 247 | 22 | 6140-01-216-7923 | 225 | 6 |
| 2540-01-205-2512 | 247 | 9 | 5340-01-217-2168 | 231 | 3 |
| 5310-01-205-2536 | 96 | 11 | 5340-01-217-2278 | 231 | 5 |
| 5310-01-205-2537 | 96 | 11 | 5310-01-217-5205 | 226 | 4 |
| 5325-01-205-2545 | 134 | 10 | | 227 | 11 |
| 6685-01-205-3676 | 19 | 2 | | 246 | 13 |
| 5330-01-205-5056 | 252 | 12 | 2940-01-217-8089 | 4 | 1 |
| 5360-01-205-8888 | 130 | 11 | 5330-01-218-0862 | 5 | 1 |
| 5340-01-206-2995 | 133 | 27 | | 219 | 3 |
| 5340-01-206-2996 | 133 | 27 | 5360-01-218-1610 | 164 | 3 |
| 5360-01-206-6616 | 249 | 6 | 5306-01-218-3119 | 220 | 19 |
| 5330-01-207-9421 | 146 | 2 | 5305-01-218-3139 | 226 | 3 |
| 5930-01-208-6292 | 18 | 15 | 5340-01-218-5823 | 234 | 7 |
| 4820-01-209-0473 | 18 | 14 | 4730-01-218-6690 | 220 | 14 |
| 5365-01-209-6943 | 96 | 12 | 4730-01-218-6691 | 220 | 9 |
| 5315-01-209-7063 | 188 | 14 | 2540-01-218-6833 | 144 | 6 |
| 2910-01-210-1322 | 18 | 4 | 2540-01-218-8099 | 237 | 6 |
| 2910-01-210-1323 | 18 | 7 | 5305-01-219-5399 | 242 | 28 |
| 2520-01-210-1382 | 74 | 1 | | 246 | 38 |
| 6140-01-210-1964 | 48 | 11 | 5120-01-219-6753 | 254 | 19 |
| 5340-01-210-8824 | 158 | 10 | 5340-01-219-7272 | 217 | 4 |
| 5305-01-210-9425 | 134 | 12 | 5340-01-219-7275 | 234 | 4 |
| 5310-01-211-1648 | 206 | 7 | 5365-01-219-7285 | 222 | 9 |
| 5305-01-211-3031 | 18 | 12 | 2590-01-219-7808 | 117 | 5 |
| 5305-01-211-3032 | 18 | 11 | 5330-01-220-3117 | 245 | 5 |
| 5340-01-211-3086 | 18 | 6 | 5330-01-220-6153 | 222 | 13 |
| 5310-01-211-3811 | 235 | 7 | 5340-01-221-0264 | 238 | 11 |
| 2540-01-211-4621 | 144 | 3 | 6620-01-221-1942 | 220 | 12 |
| 2520-01-211-6755 | 73 | 1 | 2510-01-221-2094 | BULK | 9 |
| 5305-01-211-7464 | 10 | 11 | 5365-01-221-9717 | 96 | 9 |
| 3120-01-211-7528 | 123 | 6 | 5340-01-221-9972 | 219 | 2 |
| 2920-01-212-4771 | 18 | 13 | 2530-01-222-8068 | 91 | 9 |
| 2510-01-212-5819 | 128 | 6 | 6140-01-223-9144 | 49 | 14 |
| 5340-01-212-6716 | 234 | 6 | 5935-01-223-9420 | 37 | 13 |
| 5340-01-212-6717 | 234 | 6 | 2510-01-224-8839 | 143 | 6 |
| 2590-01-212-7639 | 51 | 6 | 2510-01-225-0997 | 119 | 9 |
| 2520-01-213-1680 | 60 | 6 | 2510-01-225-0998 | 145 | 17 |
| 5340-01-213-6934 | 62 | 4 | 2510-01-225-0999 | 145 | 13 |
| 5330-01-213-9811 | 252 | 14 | 2510-01-225-1004 | 111 | 41 |
| 5330-01-213-9966 | 18 | 3 | 2510-01-225-1006 | 142 | 12 |
| 2540-01-214-2634 | 233 | 14 | 2540-01-225-1023 | 142 | 16 |
| 2540-01-214-2635 | 233 | 14 | 2530-01-225-1024 | 91 | 8 |
| 5365-01-214-4927 | 123 | 8 | 2990-01-225-1028 | 21 | 11 |
| 4730-01-216-0021 | 246 | 20 | 2990-01-225-1029 | 21 | 1 |
| 2510-01-216-0039 | 183 | 1 | 2520-01-225-1033 | 99 | 72 |
| | 184 | 8 | 2990-01-225-1052 | 21 | 9 |
| 2540-01-216-3188 | 231 | 12 | 2910-01-225-1068 | 20 | 6 |
| 2530-01-216-4554 | 96 | 16 | 2530-01-225-2236 | 91 | 4 |

CROSS-REFERENCE INDEXES

NATIONAL STOCK NUMBER INDEX

| STOCK NUMBER | FIG | ITEM | STOCK NUMBER | FIG | ITEM |
|------------------|-----|------|------------------|------|------|
| 5995-01-225-2534 | 38 | 18 | 5330-01-244-2277 | 199 | 10 |
| 6680-01-225-4432 | 33 | 5 | 5340-01-244-7925 | 13 | 11 |
| 6680-01-225-4475 | 249 | 3 | 5360-01-245-0405 | 246 | 3 |
| 2510-01-225-5865 | 111 | 5 | 2510-01-246-4236 | 233 | 8 |
| 5430-01-225-8971 | 5 | 9 | 2510-01-246-4237 | 231 | 16 |
| 5365-01-226-2342 | 225 | 3 | 5305-01-246-5770 | 198 | 7 |
| 5306-01-227-1454 | 225 | 13 | 5306-01-246-7459 | 56 | 10 |
| 4730-01-227-1929 | 5 | 23 | | 143 | 1 |
| 5306-01-227-9085 | 32 | 9 | | 148 | 3 |
| 5310-01-228-1405 | 101 | 2 | 2590-01-247-3286 | 158 | 10 |
| | 101 | 7 | 4720-01-247-4680 | 221 | 21 |
| 5340-01-228-1659 | 38 | 3 | 2540-01-248-2477 | 167 | 13 |
| 5320-01-229-8183 | 38 | 16 | 6220-01-248-6269 | 42 | 1 |
| 5325-01-230-1844 | 202 | 2 | 5310-01-249-4210 | 114 | 9 |
| 5306-01-230-3354 | 4 | 16 | | 115 | 18 |
| | 38 | 14 | 2530-01-249-5401 | 77 | 1 |
| 6680-01-230-5684 | 249 | 1 | 2510-01-249-6434 | 138 | 2 |
| 5305-01-230-9846 | 136 | 28 | 3120-01-250-0583 | 124 | 6 |
| 5340-01-231-0925 | 74 | 5 | 5310-01-250-3301 | 32 | 10 |
| 5305-01-231-1297 | 136 | 22 | 2530-01-250-6472 | 89 | 36 |
| 5305-01-231-1298 | 54 | 6 | 5310-01-250-7679 | 29 | 6 |
| | 134 | 15 | | 30 | 10 |
| 2990-01-231-2938 | 22 | 22 | | 104 | 2 |
| 5320-01-231-3889 | 38 | 17 | | 249 | 12 |
| 5305-01-231-7384 | 158 | 9 | | 251 | 1 |
| 3120-01-232-6781 | 99 | 74 | 2990-01-250-8612 | 245 | 6 |
| 5340-01-232-8179 | 95 | 5 | 5355-01-251-0633 | 57 | 7 |
| 4710-01-232-8478 | 214 | 19 | 5315-01-251-1701 | 102 | 2 |
| 5340-01-234-1465 | 5 | 7 | 2540-01-251-1714 | 166 | 7 |
| 6150-01-234-3253 | 224 | 1 | 2540-01-251-1715 | 166 | 8 |
| 2590-01-234-6468 | 152 | 2 | 2510-01-251-5487 | 138 | 2 |
| 5355-01-235-6616 | 99 | 71 | 5340-01-253-2102 | 173 | 7 |
| 5330-01-236-1724 | 18 | 5 | 5306-01-253-7073 | 6 | 1 |
| 5330-01-237-7512 | 146 | 1 | 6105-01-254-9496 | 244 | 4 |
| 5340-01-238-5923 | 152 | 11 | 4730-01-255-2976 | 91 | 11 |
| 5340-01-238-5924 | 152 | 5 | 2990-01-257-1569 | 48 | 1 |
| 2520-01-239-3800 | 72 | 1 | 3030-01-258-5125 | 28 | 10 |
| 5305-01-239-9265 | 175 | 7 | 2510-01-259-5587 | 158 | 4 |
| 2540-01-241-4238 | 152 | 3 | 5307-01-259-7656 | 228 | 4 |
| 2590-01-242-1050 | 152 | 3 | 2930-01-264-3480 | 23 | 15 |
| 5305-01-242-1148 | 221 | 18 | 5310-01-264-5903 | 229 | 12 |
| | 242 | 7 | | 231 | 14 |
| | 246 | 16 | | 232 | 9 |
| 6220-01-242-7557 | 45 | 9 | 5306-01-266-2419 | 215 | 4 |
| 2590-01-242-8068 | 232 | 17 | | 218 | 6 |
| 5310-01-242-8561 | 201 | 3 | | 218 | 10 |
| | 202 | 1 | 5305-01-266-9194 | 158 | 3 |
| 5945-01-243-1702 | 47 | 6 | 2540-01-267-1360 | 114 | 10 |
| 2540-01-243-4934 | 199 | 9 | | 115 | 24 |
| 5310-01-244-2259 | 97 | 11 | 4720-01-267-2052 | BULK | 26 |

CROSS-REFERENCE INDEXES

NATIONAL STOCK NUMBER INDEX

| STOCK NUMBER | FIG | ITEM | STOCK NUMBER | FIG | ITEM |
|------------------|-----|------|------------------|------|------|
| 5310-01-267-3043 | 131 | 1 | 2640-01-323-2632 | 96 | 29 |
| 3040-01-267-4283 | 114 | 2 | 5306-01-323-5544 | 74 | 6 |
| | 115 | 11 | 5330-01-323-5567 | 111 | 24 |
| 5310-01-267-6293 | 114 | 5 | 2590-01-323-5857 | 124 | 7 |
| | 115 | 14 | 2540-01-323-6049 | 200 | 7 |
| 5340-01-267-6296 | 114 | 4 | 2540-01-323-6050 | 200 | 7 |
| | 115 | 13 | 5340-01-323-9727 | 86 | 10 |
| 2540-01-268-7202 | 244 | 3 | 2520-01-324-4895 | 74 | 1 |
| 6220-01-268-8795 | 227 | 4 | 2590-01-324-5042 | 74 | 5 |
| 5310-01-268-8948 | 208 | 3 | 5340-01-324-6756 | 111 | 23 |
| 5340-01-268-9064 | 17 | 10 | 5340-01-324-9553 | 111 | 23 |
| | 90 | 4 | 2510-01-325-9069 | 124 | 9 |
| | 214 | 17 | 2530-01-325-9112 | 96 | 3 |
| 6220-01-269-0465 | 227 | 7 | 2510-01-326-0762 | KITS | |
| 5340-01-269-1361 | 20 | 12 | 2530-01-326-1462 | 96 | 23 |
| 5305-01-269-4329 | 34 | 2 | 5365-01-326-4346 | 96 | 26 |
| | 206 | 3 | 6220-01-327-1025 | 44 | 6 |
| 5307-01-269-4336 | 1 | 3 | 6220-01-327-3252 | 44 | 4 |
| | 25 | 12 | 2520-01-328-4898 | 74 | 1 |
| 5365-01-269-8614 | 178 | 6 | 2520-01-330-3249 | 83 | 9 |
| 5365-01-270-1977 | 99 | 66 | 5330-01-331-7230 | 97 | 6 |
| 5305-01-270-3030 | 99 | 68 | 5340-01-335-9359 | 86 | 8 |
| 5340-01-270-7423 | 10 | 2 | 5340-01-335-9360 | 91 | 19 |
| 5310-01-271-1793 | 187 | 6 | 3120-01-338-6380 | 143 | 2 |
| 6210-01-271-6871 | 34 | 15 | | | |
| 5305-01-273-4486 | 6 | 11 | | | |
| | 132 | 14 | | | |
| 6220-01-276-0635 | 175 | 8 | | | |
| 5355-01-280-2975 | 137 | 10 | | | |
| 2990-01-287-2158 | 221 | 23 | | | |
| 2530-01-287-3980 | 99 | 67 | | | |
| 5340-01-293-1200 | 237 | 1 | | | |
| 2640-01-302-1388 | 96 | 29 | | | |
| 6220-01-306-4265 | 44 | 6 | | | |
| 5340-01-307-2247 | 178 | 10 | | | |
| 5340-01-307-2248 | 178 | 11 | | | |
| 5340-01-307-2249 | 176 | 22 | | | |
| | 177 | 25 | | | |
| 5340-01-307-2250 | 176 | 21 | | | |
| | 177 | 24 | | | |
| 5340-01-307-2251 | 176 | 20 | | | |
| | 177 | 13 | | | |
| 5340-01-307-2252 | 176 | 19 | | | |
| | 177 | 12 | | | |
| 5340-01-307-2253 | 180 | 29 | | | |
| | 181 | 29 | | | |
| 5340-01-307-2254 | 180 | 30 | | | |
| | 181 | 30 | | | |
| 6350-01-321-7005 | 56 | 13 | | | |
| 4930-01-323-0998 | 254 | 18 | | | |

CROSS-REFERENCE INDEXES

| CAGEC | PART NUMBER | PART NUMBER INDEX STOCK NUMBER | FIG | ITEM |
|-------|-----------------------------|-----------------------------------|-----|------|
| 79846 | ABA64LBA | 5320-01-231-3889 | 38 | 17 |
| 72794 | AJW7-70 | 5325-00-337-6636 | 225 | 2 |
| 88044 | AN365-1024A | 5310-00-208-1918 | 193 | 6 |
| | | | 246 | 12 |
| 70040 | A644C | 2940-01-155-3190 | 12 | 4 |
| 96152 | A82-1 | 5315-00-839-2325 | 246 | 6 |
| 82240 | B-1900-334 | 5340-00-685-5899 | 246 | 37 |
| 73992 | B-84 | 4730-01-218-6691 | 220 | 9 |
| 73992 | B-85 | 4730-01-218-6690 | 220 | 14 |
| 00613 | C-5139-2 | 5325-01-199-3461 | 37 | 11 |
| | | | 47 | 3 |
| | | | 221 | 15 |
| | | | 242 | 1 |
| 16632 | CHE2013-0001 | 4720-01-167-9137 | 245 | 2 |
| 16632 | CHE2015-0001 | 4720-01-162-7098 | 242 | 14 |
| | | | 243 | 1 |
| 16632 | CHE2015-0002 | 4720-01-162-7097 | 243 | 4 |
| 16632 | CHE2016-0002 | 5330-01-164-7509 | 245 | 4 |
| 16632 | CHE2017 | 5330-01-163-3150 | 242 | 29 |
| 16632 | CHE2018 | 5330-01-163-3151 | 246 | 25 |
| 16632 | CHE2023 | 5330-01-220-3117 | 245 | 5 |
| 5A910 | DC8211 | 5330-01-037-0663 | 42 | 5 |
| 5A910 | DC8218 | 6220-01-107-2613 | 42 | 2 |
| 34904 | DC8226 | 5330-01-076-6172 | 42 | 3 |
| 5A910 | DC8228 | 5310-01-076-6196 | 42 | 6 |
| 80063 | DL-SC-B-691368 | 5820-01-026-0983 | 172 | 4 |
| 72210 | D23980-J | 2530-01-165-9654 | 101 | 1 |
| 46522 | D55395-G1 | 2990-01-287-2158 | 221 | 23 |
| 70040 | FC106 | 2940-01-217-8089 | 4 | 1 |
| 11862 | FLW-12 | | 49 | 2 |
| 08805 | F48T12/CW/MM | 6240-01-089-6149 | 178 | 20 |
| 81240 | GM118749 | 4730-00-142-2177 | 214 | 12 |
| | | | 221 | 16 |
| | | | 242 | 4 |
| | | | 246 | 14 |
| 81348 | GP2A/LT235/85R16 /E/LTAW | 2610-01-148-1635 | 98 | 1 |
| 78385 | G704410-1 | 5930-00-234-1390 | 222 | 12 |
| 60038 | HM807010 | 3110-00-227-4667 | 85 | 9 |
| 60038 | HM807040 | 3110-00-606-9576 | 85 | 10 |
| 60038 | HM88542 | 3110-00-580-3708 | 85 | 6 |
| 08806 | H6054 | 6240-01-180-9022 | 42 | 34 |
| 89749 | IF316 | 5315-00-816-1794 | 68 | 17 |
| | | | 69 | 12 |
| | | | 100 | 16 |
| 25341 | J-21757-03 | 4910-01-179-6341 | 254 | 5 |
| 25341 | J-2222-C | 5120-01-180-0558 | 254 | 2 |
| 25341 | J-23445-A | 5120-01-169-4878 | 254 | 6 |
| 25341 | J-23653-C | 4910-01-180-6155 | 254 | 7 |
| 25341 | J-23690 | 5120-01-170-3279 | 254 | 8 |
| 25341 | J-24187 | 4910-01-179-6340 | 254 | 9 |

CROSS-REFERENCE INDEXES

| CAGEC | PART NUMBER | PART NUMBER INDEX STOCK NUMBER | FIG | ITEM |
|-------|-------------------|-----------------------------------|------|------|
| 25341 | J-24426 | 5120-01-179-1034 | 254 | 10 |
| 25341 | J-24595-C | 4910-01-179-2518 | 254 | 11 |
| 25341 | J-25034-B | 4910-01-181-1959 | 254 | 16 |
| 25341 | J-26878-A | 5120-01-170-0628 | 254 | 13 |
| 25341 | J-29713 | 4910-01-179-2516 | 254 | 15 |
| 33287 | J-29843 | 5120-01-178-6342 | 254 | 17 |
| 25341 | J-33043 | 4820-01-179-4869 | 254 | 14 |
| 25341 | J-33124 | 5120-01-170-5473 | 254 | 20 |
| 25341 | J-34616 | 5120-01-170-6664 | 254 | 19 |
| 25341 | J-6632-01 | 5120-01-179-1318 | 254 | 3 |
| 25341 | J-6893-D | 5120-01-219-6753 | 254 | 19 |
| 33287 | J-8092 | 5120-00-677-2259 | 254 | 4 |
| 33627 | J25512-2 | 4930-01-323-0998 | 254 | 18 |
| 43334 | LM104949LM104911 | 3110-01-027-4475 | 96 | 17 |
| 43334 | LM501349-LM501310 | 3110-00-690-8923 | 97 | 22 |
| 81640 | L30200R | 6210-00-438-4745 | 241 | 7 |
| 81349 | MILS20166 | | BULK | 2 |
| 81349 | MILT16343TYPE1 | | BULK | 35 |
| 96906 | MS15001-1 | 4730-00-050-4203 | 114 | 3 |
| | | | 115 | 12 |
| 96906 | MS16562-147 | 5315-00-057-5541 | 188 | 22 |
| 96906 | MS16562-35 | 5315-00-814-3530 | 189 | 8 |
| 96906 | MS16562-50 | 5315-00-814-3531 | 188 | 29 |
| 96906 | MS16624-1024 | 5365-00-720-8064 | 144 | 10 |
| 96906 | MS16624-1125 | 5365-00-721-6876 | 97 | 5 |
| | | | 97 | 9 |
| 96906 | MS16624-1131 | 5365-00-803-7317 | 96 | 7 |
| 96906 | MS16633-1015 | 5365-00-200-7377 | 168 | 22 |
| 96906 | MS16633-1021 | 5365-00-900-0982 | 144 | 8 |
| 96906 | MS16633-1031 | 5365-00-682-1762 | 87 | 13 |
| | | | 88 | 15 |
| 96906 | MS17829-5C | 5310-00-245-3424 | 17 | 32 |
| | | | 86 | 13 |
| 96906 | MS18029-13L-5 | | 36 | 2 |
| | | | 38 | 9 |
| 96906 | MS18029-13S-3 | | 36 | 15 |
| 96906 | MS18029-13S-8 | 5940-00-926-8034 | BULK | 6 |
| 96906 | MS18029-24 | 5940-00-890-2831 | 36 | 1 |
| | | | 38 | 10 |
| 96906 | MS18029-4S-8 | 5940-00-405-8976 | BULK | 7 |
| 96906 | MS18154-58 | 5305-00-115-9526 | 18 | 17 |
| | | | 22 | 4 |
| 96906 | MS18154-96 | 5305-00-182-9584 | 95 | 6 |
| 96906 | MS20600-B4W3 | 5320-00-582-3521 | 176 | 2 |
| | | | 177 | 1 |
| | | | 178 | 8 |
| | | | 180 | 18 |
| | | | 181 | 26 |
| 96906 | MS20600-B4W4 | 5320-00-845-9501 | 178 | 14 |
| | | | 180 | 3 |

CROSS-REFERENCE INDEXES

| CAGEC | PART NUMBER | PART NUMBER INDEX STOCK NUMBER | FIG | ITEM | | | |
|-------|---------------|-----------------------------------|-------|---------------|------------------|-----|---|
| 96906 | MS20600-B4W4 | 5320-00-845-9501 | 181 | 15 | | | |
| | | | 185 | 17 | | | |
| | | | 192 | 9 | | | |
| | | | 246 | 23 | | | |
| | | | | | | | |
| 96906 | MS20600-B6W10 | 5320-00-822-6257 | 183 | 9 | | | |
| | | | 184 | 2 | | | |
| 96906 | MS20600-B6W5 | 5320-00-061-9662 | 180 | 2 | | | |
| | | | 181 | 14 | | | |
| 96906 | MS20600B6W4 | 5320-00-616-4346 | 176 | 13 | | | |
| | | | 177 | 15 | | | |
| | | | 178 | 1 | | | |
| | | | 180 | 31 | | | |
| | | | 181 | 31 | | | |
| | | | 183 | 3 | | | |
| | | | 184 | 3 | | | |
| | | | 185 | 16 | | | |
| | | | 186 | 10 | | | |
| | | | 192 | 4 | | | |
| | | | 210 | 38 | | | |
| | | | 96906 | MS20600MP6W10 | 5320-00-660-0821 | 180 | 9 |
| | | | | | | 181 | 9 |
| | | | 96906 | MS20601-B6W6 | 5320-00-061-9648 | 185 | 2 |
| | | | | | | 186 | 6 |
| | | | 189 | 3 | | | |
| 96906 | MS20613-4P4 | 5320-00-994-7076 | 48 | 9 | | | |
| 96906 | MS21141-U0604 | 5320-01-200-4017 | 176 | 15 | | | |
| | | | 177 | 19 | | | |
| | | | 179 | 15 | | | |
| | | | 180 | 21 | | | |
| | | | 181 | 23 | | | |
| | | | 183 | 7 | | | |
| | | | 184 | 5 | | | |
| | | | 185 | 6 | | | |
| | | | 186 | 2 | | | |
| | | | 189 | 10 | | | |
| | | | 190 | 2 | | | |
| | | | 192 | 8 | | | |
| | | | 197 | 8 | | | |
| | | | 197 | 15 | | | |
| | | | 197 | 20 | | | |
| 210 | 18 | | | | | | |
| 96906 | MS21141-U0607 | 5320-01-201-9453 | 189 | 6 | | | |
| 96906 | MS21207-10-10 | 5305-00-057-9608 | 193 | 12 | | | |
| 96906 | MS21318-47 | 5305-00-253-5626 | 114 | 16 | | | |
| | | | 115 | 23 | | | |
| 96906 | MS21333-110 | 5340-00-057-3034 | 75 | 9 | | | |
| | | | 212 | 2 | | | |
| | | | 214 | 21 | | | |
| | | | 221 | 22 | | | |
| | | | 242 | 8 | | | |
| | | | 16 | 2 | | | |
| 96906 | MS21333-111 | 5340-00-057-3037 | 16 | 2 | | | |

CROSS-REFERENCE INDEXES

| CAGEC | PART NUMBER | PART NUMBER INDEX STOCK NUMBER | FIG | ITEM |
|-------|----------------|-----------------------------------|-----|------|
| 96906 | MS21333-111 | 5340-00-057-3037 | 17 | 5 |
| | | | 17 | 6 |
| 96906 | MS21333-112 | 5340-00-057-3043 | 75 | 2 |
| | | | 80 | 7 |
| | | | 81 | 3 |
| | | | 226 | 2 |
| | | | 227 | 10 |
| 96906 | MS21333-114 | 5340-00-057-3052 | 23 | 10 |
| | | | 226 | 9 |
| 96906 | MS21333-116 | 5340-00-764-7052 | 37 | 10 |
| 96906 | MS21333-123 | 5340-00-989-1771 | 226 | 8 |
| | | | 227 | 15 |
| 96906 | MS21333-128 | 5340-00-702-2848 | 238 | 10 |
| | | | 239 | 3 |
| | | | 239 | 3 |
| 96906 | MS21333-45 | 5340-00-881-5303 | 8 | 11 |
| | | | 17 | 16 |
| | | | 91 | 21 |
| 96906 | MS21333-46 | 5340-00-282-7539 | 214 | 23 |
| 96906 | MS21333-48 | 5340-00-486-1765 | 75 | 4 |
| 96906 | MS21333-62 | 5340-00-282-7509 | 222 | 15 |
| 96906 | MS21333-78 | 5340-00-958-8457 | 238 | 3 |
| 96906 | MS21333-98 | 5340-00-809-1490 | 15 | 17 |
| | | | 16 | 11 |
| | | | 91 | 21 |
| 96906 | MS24585-1276 | 5360-01-245-0405 | 246 | 3 |
| 96906 | MS24627-67 | 5305-00-052-7472 | 194 | 6 |
| 96906 | MS24662-153 | 5320-00-982-3815 | 180 | 24 |
| | | | 181 | 19 |
| | | | 190 | 6 |
| | | | 193 | 7 |
| 96906 | MS24662-155 | 5320-00-828-1284 | 183 | 13 |
| | | | 184 | 15 |
| 96906 | MS24665-134 | 5315-00-839-5820 | 188 | 4 |
| 96906 | MS24665-283 | 5315-00-842-3044 | 68 | 13 |
| | | | 247 | 18 |
| 96906 | MS24665-357 | 5315-00-298-1481 | 100 | 10 |
| 96906 | MS24665-425 | 5315-00-013-7238 | 101 | 5 |
| 96906 | MS24665-446 | 5315-00-899-4119 | 210 | 35 |
| 96906 | MS24665-497 | 5315-00-013-7258 | 113 | 4 |
| | | | 114 | 26 |
| | | | 115 | 32 |
| 96906 | MS24665-516 | 5315-00-243-1170 | 245 | 8 |
| 96906 | MS24665-628 | 5315-00-846-0126 | 114 | 7 |
| | | | 115 | 16 |
| 96906 | MS25043-32DA | 5935-01-223-9420 | 37 | 13 |
| 96906 | MS25244-P-20 | 5925-01-067-2926 | 241 | 3 |
| 96906 | MS25307-312 | 5930-00-978-8805 | 241 | 5 |
| 96906 | MS25331-4-313S | 6210-00-688-5088 | 241 | 8 |
| 96906 | MS27183-10 | 5310-00-809-4058 | 32 | 7 |
| | | | 49 | 17 |

CROSS-REFERENCE INDEXES

| CAGEC | PART NUMBER | PART NUMBER INDEX STOCK NUMBER | FIG | ITEM | | | |
|-------|-------------|-----------------------------------|-------|------------|------------------|-----|----|
| 96906 | MS27183-10 | 5310-00-809-4058 | 51 | 11 | | | |
| | | | 222 | 4 | | | |
| | | | 228 | 6 | | | |
| | | | 242 | 15 | | | |
| | | | 246 | 2 | | | |
| | | | 246 | 27 | | | |
| | | | 96906 | MS27183-11 | 5310-00-809-3078 | 86 | 20 |
| | | | | | | 182 | 18 |
| | | | 96906 | MS27183-12 | 5310-00-081-4219 | 14 | 32 |
| | | | | | | 17 | 35 |
| 68 | 14 | | | | | | |
| 196 | 5 | | | | | | |
| 215 | 1 | | | | | | |
| 218 | 7 | | | | | | |
| 218 | 7 | | | | | | |
| 235 | 5 | | | | | | |
| 238 | 5 | | | | | | |
| 238 | 5 | | | | | | |
| 239 | 4 | | | | | | |
| 239 | 4 | | | | | | |
| 96906 | MS27183-13 | 5310-00-087-7493 | | | | 180 | 11 |
| | | | | | | 181 | 5 |
| | | | | | | 188 | 26 |
| 96906 | MS27183-14 | 5310-00-080-6004 | 63 | 8 | | | |
| | | | 64 | 11 | | | |
| | | | 69 | 13 | | | |
| | | | 115 | 28 | | | |
| | | | 118 | 1 | | | |
| | | | 119 | 1 | | | |
| | | | 197 | 1 | | | |
| | | | 220 | 18 | | | |
| | | | 231 | 7 | | | |
| | | | 231 | 19 | | | |
| | | | 232 | 3 | | | |
| | | | 96906 | MS27183-15 | 5310-00-809-4061 | 13 | 6 |
| 14 | 38 | | | | | | |
| 115 | 36 | | | | | | |
| 188 | 10 | | | | | | |
| 21 | 16 | | | | | | |
| 96906 | MS27183-16 | 5310-00-809-4085 | 22 | 26 | | | |
| | | | 28 | 7 | | | |
| | | | 29 | 7 | | | |
| | | | 111 | 3 | | | |
| | | | 118 | 6 | | | |
| | | | 145 | 18 | | | |
| | | | 234 | 16 | | | |
| | | | 235 | 15 | | | |
| | | | 96906 | MS27183-17 | 5310-00-809-5997 | 182 | 9 |
| | | | | | | 234 | 17 |
| 235 | 21 | | | | | | |
| 96906 | MS27183-18 | 5310-00-809-5998 | 107 | 5 | | | |

CROSS-REFERENCE INDEXES

| CAGEC | PART NUMBER | PART NUMBER INDEX STOCK NUMBER | FIG | ITEM |
|-------|---------------|-----------------------------------|------|------|
| 96906 | MS27183-18 | 5310-00-809-5998 | 108 | 5 |
| | | | 109 | 10 |
| | | | 114 | 18 |
| | | | 115 | 38 |
| | | | 117 | 8 |
| | | | 121 | 2 |
| | | | 140 | 3 |
| 96906 | MS27183-19 | 5310-00-809-3079 | 107 | 12 |
| | | | 114 | 22 |
| | | | 145 | 20 |
| 96906 | MS27183-20 | 5310-00-068-5285 | 100 | 21 |
| 96906 | MS27183-42 | 5310-00-014-5850 | 210 | 29 |
| | | | 241 | 14 |
| 96906 | MS27183-6 | 5310-00-082-1404 | 38 | 2 |
| 96906 | MS27183-8 | 5310-00-809-8546 | 221 | 17 |
| | | | 242 | 5 |
| | | | 246 | 15 |
| 96906 | MS27183-9 | 5310-00-823-8804 | 49 | 5 |
| | | | 182 | 3 |
| | | | 182 | 14 |
| 96906 | MS27212-4-3 | | 36 | 13 |
| 96906 | MS27212-4-5 | | 36 | 8 |
| | | | 38 | 4 |
| 96906 | MS27212-4-8 | 5940-00-950-7783 | BULK | 34 |
| 96906 | MS29513-125 | 5330-00-265-1089 | 210 | 31 |
| 96906 | MS3452W18-11P | 5935-01-154-6264 | 241 | 10 |
| 96906 | MS35058-22 | 5930-00-655-1514 | 241 | 4 |
| 96906 | MS35206-226 | 5305-00-984-4983 | 227 | 8 |
| 96906 | MS35206-243 | 5305-00-984-6191 | 178 | 18 |
| 96906 | MS35206-245 | 5305-00-984-6193 | 56 | 9 |
| | | | 227 | 1 |
| 96906 | MS35206-247 | 5305-00-984-6195 | 210 | 14 |
| 96906 | MS35206-263 | 5305-00-984-6210 | 241 | 20 |
| 96906 | MS35206-267 | 5305-00-984-6214 | 37 | 12 |
| 96906 | MS35333-41 | 5310-00-167-0721 | 40 | 6 |
| 96906 | MS35333-70 | 5310-00-550-3715 | 241 | 12 |
| 96906 | MS35335-32 | 5310-00-596-7691 | 252 | 6 |
| | | | 253 | 6 |
| 96906 | MS35335-33 | 5310-00-209-0786 | 37 | 4 |
| | | | 39 | 10 |
| | | | 44 | 2 |
| | | | 45 | 2 |
| | | | 51 | 2 |
| | | | 52 | 3 |
| | | | 54 | 22 |
| | | | 172 | 12 |
| | | | 252 | 4 |
| 96906 | MS35335-34 | 5310-00-514-6674 | 22 | 15 |
| | | | 36 | 4 |
| | | | 38 | 7 |
| | | | 49 | 9 |

CROSS-REFERENCE INDEXES

| CAGEC | PART NUMBER | PART NUMBER INDEX STOCK NUMBER | FIG | ITEM |
|-------|-------------|-----------------------------------|-----|------|
| 96906 | MS35335-34 | 5310-00-514-6674 | 53 | 3 |
| | | | 198 | 3 |
| 96906 | MS35335-36 | 5310-00-550-3503 | 49 | 12 |
| | | | 54 | 21 |
| 96906 | MS35338-139 | 5310-00-933-8121 | 172 | 2 |
| 96906 | MS35338-43 | 5310-00-045-3296 | 179 | 10 |
| | | | 241 | 18 |
| 96906 | MS35338-44 | 5310-00-582-5965 | 5 | 13 |
| | | | 17 | 18 |
| | | | 37 | 9 |
| | | | 40 | 4 |
| | | | 148 | 6 |
| | | | 221 | 3 |
| | | | 226 | 10 |
| | | | 240 | 8 |
| | | | 250 | 3 |
| | | | 250 | 22 |
| 96906 | MS35338-45 | 5310-00-407-9566 | 14 | 26 |
| | | | 17 | 21 |
| | | | 21 | 3 |
| | | | 22 | 8 |
| | | | 55 | 8 |
| | | | 70 | 15 |
| | | | 71 | 15 |
| | | | 100 | 3 |
| | | | 176 | 10 |
| | | | 177 | 10 |
| | | | 203 | 7 |
| | | | 221 | 8 |
| | | | 242 | 23 |
| 96906 | MS35338-46 | 5310-00-637-9541 | 18 | 18 |
| | | | 22 | 5 |
| | | | 41 | 21 |
| | | | 42 | 8 |
| | | | 49 | 26 |
| | | | 100 | 6 |
| | | | 111 | 21 |
| | | | 115 | 27 |
| | | | 118 | 4 |
| | | | 119 | 4 |
| | | | 121 | 6 |
| | | | 122 | 4 |
| | | | 124 | 5 |
| | | | 180 | 14 |
| | | | 181 | 3 |
| | | | 188 | 23 |
| | | | 250 | 19 |
| 96906 | MS35338-47 | 5310-00-209-0965 | 188 | 12 |
| 96906 | MS35338-48 | 5310-00-584-5272 | 100 | 19 |
| 96906 | MS35338-49 | 5310-00-167-0680 | 121 | 9 |
| | | | 122 | 8 |

CROSS-REFERENCE INDEXES

| CAGEC | PART NUMBER | PART NUMBER INDEX STOCK NUMBER | FIG | ITEM |
|-------|--------------|-----------------------------------|-----|------|
| 96906 | MS35338-52 | 5310-00-754-2005 | 253 | 15 |
| 96906 | MS35340-45 | 5310-00-959-4679 | 86 | 5 |
| | | | 91 | 6 |
| | | | 106 | 12 |
| | | | 202 | 5 |
| | | | 238 | 2 |
| | | | 238 | 2 |
| | | | 239 | 2 |
| | | | 239 | 2 |
| | | | 245 | 13 |
| 96906 | MS35340-46 | 5310-00-959-4675 | 45 | 4 |
| | | | 112 | 22 |
| 96906 | MS35340-47 | 5310-00-655-9370 | 109 | 5 |
| 96906 | MS35340-48 | 5310-00-834-7606 | 87 | 3 |
| | | | 108 | 4 |
| | | | 109 | 9 |
| | | | 114 | 28 |
| | | | 115 | 3 |
| | | | 118 | 8 |
| | | | 119 | 7 |
| | | | 120 | 2 |
| | | | 147 | 9 |
| | | | 153 | 4 |
| | | | 168 | 17 |
| | | | 182 | 6 |
| 96906 | MS35340-49 | 5310-00-933-8123 | 121 | 3 |
| 96906 | MS35340-50 | 5310-00-045-5001 | 122 | 2 |
| 96906 | MS35340-51 | 5310-00-052-6454 | 87 | 2 |
| 96906 | MS35425-72 | 5310-01-077-6817 | 154 | 3 |
| | | | 155 | 2 |
| 96906 | MS35478-1073 | 6240-00-617-0991 | 42 | 4 |
| 96906 | MS35489-103 | 5325-00-279-1248 | 214 | 26 |
| 96906 | MS35489-11 | 5325-00-291-9366 | 225 | 14 |
| 96906 | MS35489-121 | 5325-00-807-0580 | 222 | 5 |
| | | | 223 | 3 |
| 96906 | MS35489-135 | 5325-00-263-6648 | 250 | 7 |
| 96906 | MS35489-5 | 5325-00-174-5314 | 240 | 1 |
| 96906 | MS35489-6 | 5325-00-263-6632 | 241 | 9 |
| 96906 | MS35492-54 | 5305-00-533-5542 | 231 | 21 |
| | | | 232 | 18 |
| | | | 235 | 2 |
| 96906 | MS35492-57 | 5305-00-901-3110 | 234 | 3 |
| 96906 | MS35492-82 | 5305-00-901-3144 | 235 | 17 |
| 96906 | MS35493-37 | 5305-00-935-7506 | 231 | 29 |
| 96906 | MS35493-76 | 5305-00-014-9926 | 233 | 9 |
| 96906 | MS35494-83 | 5305-00-245-4144 | 235 | 11 |
| 96906 | MS35649-202 | 5310-00-934-9758 | 179 | 9 |
| | | | 241 | 17 |
| 96906 | MS35649-205 | 5310-00-934-9764 | 40 | 2 |
| 96906 | MS35649-244 | 5310-00-934-9748 | 241 | 13 |
| 96906 | MS35649-262 | 5310-00-934-9747 | 36 | 7 |

CROSS-REFERENCE INDEXES

| CAGEC | PART NUMBER | PART NUMBER INDEX STOCK NUMBER | FIG | ITEM |
|-------|--------------|-----------------------------------|-----|------|
| 96906 | MS35649-262 | 5310-00-934-9747 | 38 | 5 |
| 96906 | MS35650-3314 | 5310-00-252-8748 | 36 | 3 |
| | | | 38 | 8 |
| 96906 | MS35690-824 | 5310-00-010-3028 | 100 | 18 |
| 96906 | MS35691-1 | 5310-00-851-2674 | 182 | 4 |
| | | | 182 | 12 |
| | | | 185 | 9 |
| 96906 | MS35691-21 | 5310-00-975-2075 | 79 | 8 |
| | | | 79 | 25 |
| 96906 | MS35691-29 | 5310-00-835-2036 | 68 | 18 |
| | | | 69 | 9 |
| | | | 188 | 11 |
| 96906 | MS35691-406 | 5310-01-159-8559 | 5 | 11 |
| | | | 17 | 17 |
| | | | 51 | 12 |
| | | | 148 | 7 |
| | | | 221 | 2 |
| | | | 222 | 10 |
| | | | 226 | 11 |
| | | | 240 | 9 |
| 96906 | MS35691-9 | 5310-00-891-1709 | 182 | 17 |
| | | | 203 | 10 |
| 96906 | MS35692-37 | 5310-00-842-1490 | 100 | 17 |
| 96906 | MS35692-53 | 5310-00-842-7783 | 100 | 9 |
| 96906 | MS35692-94 | 5310-00-849-6882 | 114 | 6 |
| | | | 115 | 15 |
| 96906 | MS35751-17 | 5306-00-889-2943 | 233 | 1 |
| 96906 | MS35751-19 | 5306-00-027-0722 | 235 | 19 |
| 96906 | MS35751-46 | 5306-00-685-7790 | 234 | 19 |
| 96906 | MS35751-73 | 5306-00-177-5707 | 235 | 22 |
| 96906 | MS35842-10 | 4730-00-908-3195 | 18 | 23 |
| | | | 23 | 8 |
| | | | 67 | 2 |
| | | | 75 | 6 |
| | | | 80 | 5 |
| | | | 81 | 5 |
| 96906 | MS35842-11 | 4730-00-908-3194 | 6 | 2 |
| | | | 14 | 40 |
| | | | 15 | 27 |
| | | | 25 | 17 |
| | | | 209 | 1 |
| | | | 220 | 1 |
| | | | 238 | 8 |
| | | | 239 | 7 |
| 96906 | MS35842-13 | 4730-00-909-8627 | 14 | 39 |
| | | | 15 | 22 |
| | | | 25 | 1 |
| 96906 | MS35842-14 | 4730-00-908-6292 | 14 | 10 |
| | | | 242 | 13 |
| 96906 | MS35842-15 | 4730-00-908-6293 | 210 | 16 |
| | | | 215 | 7 |

CROSS-REFERENCE INDEXES

| CAGEC | PART NUMBER | PART NUMBER INDEX STOCK NUMBER | FIG | ITEM |
|-------|-------------|-----------------------------------|-----|------|
| 96906 | MS35842-15 | 4730-00-908-6293 | 215 | 7 |
| | | | 216 | 3 |
| | | | 218 | 3 |
| | | | 218 | 3 |
| | | | 243 | 5 |
| | | | 245 | 1 |
| 96906 | MS35842-16 | 4730-00-908-6294 | 210 | 10 |
| | | | 242 | 20 |
| | | | 246 | 19 |
| | | | 246 | 29 |
| | | | 172 | 15 |
| 96906 | MS45904-68 | 5310-00-889-2528 | 246 | 5 |
| 96906 | MS51023-49 | 5305-00-272-3533 | 210 | 30 |
| 96906 | MS51085-1 | 2910-00-025-3493 | 221 | 13 |
| | | | 242 | 3 |
| | | | 246 | 8 |
| 96906 | MS51321-1 | 2910-00-710-6054 | 211 | 11 |
| | | | 214 | 10 |
| 96906 | MS51335-1 | 2540-00-078-6633 | 114 | 1 |
| | | | 114 | 12 |
| | | | 115 | 10 |
| | | | 115 | 19 |
| | | | 220 | 10 |
| 96906 | MS51845-4 | 4730-00-249-3885 | 220 | 11 |
| 96906 | MS51846-64 | 4730-00-196-1991 | 36 | 10 |
| 96906 | MS51849-33 | 5305-00-227-1543 | 38 | 1 |
| 96906 | MS51849-55 | 5305-00-115-9934 | 39 | 7 |
| 96906 | MS51849-70 | 5305-01-087-1917 | 210 | 28 |
| 96906 | MS51849-78 | 5305-00-240-6668 | 231 | 9 |
| 96906 | MS51850-44 | 5305-00-823-9139 | 247 | 19 |
| 96906 | MS51850-64 | 5305-00-446-9901 | 227 | 12 |
| 96906 | MS51850-86 | 5305-00-146-2524 | 14 | 24 |
| | | | 51 | 1 |
| | | | 57 | 9 |
| | | | 208 | 2 |
| 96906 | MS51861-24 | 5305-00-432-4163 | 210 | 5 |
| 96906 | MS51861-38 | 5305-00-432-7953 | 43 | 3 |
| 96906 | MS51861-45 | 5305-00-432-4201 | 142 | 7 |
| 96906 | MS51862-26 | 5305-00-483-0554 | 42 | 13 |
| | | | 158 | 5 |
| 96906 | MS51862-35 | 5305-00-432-8220 | 145 | 16 |
| 96906 | MS51869-24 | 5305-01-158-2032 | 14 | 3 |
| | | | 14 | 6 |
| | | | 15 | 4 |
| | | | 142 | 5 |
| | | | 157 | 5 |
| 96906 | MS51869-26 | 5305-01-163-5761 | 250 | 2 |
| | | | 250 | 21 |
| 96906 | MS51869-28 | 5305-01-211-7464 | 10 | 11 |
| 96906 | MS51871-14 | 5305-01-163-2423 | 250 | 18 |
| 96906 | MS51871-4 | 5305-01-132-2166 | 42 | 28 |

CROSS-REFERENCE INDEXES

| CAGEC | PART NUMBER | PART NUMBER INDEX STOCK NUMBER | FIG | ITEM |
|-------|-------------|-----------------------------------|-----|------|
| 96906 | MS51871-4 | 5305-01-132-2166 | 198 | 16 |
| 96906 | MS51877-4 | 4730-00-278-8886 | 90 | 12 |
| 96906 | MS51884-9 | 4730-00-187-4210 | 77 | 16 |
| 96906 | MS51939-2 | 5340-00-916-6539 | 197 | 9 |
| | | | 197 | 14 |
| | | | 197 | 19 |
| 96906 | MS51943-33 | 5310-00-814-0673 | 196 | 7 |
| | | | 215 | 2 |
| | | | 218 | 8 |
| | | | 218 | 11 |
| | | | 238 | 6 |
| | | | 238 | 6 |
| | | | 239 | 5 |
| | | | 239 | 5 |
| 96906 | MS51952-1 | 4730-00-053-0266 | 242 | 32 |
| | | | 246 | 7 |
| 96906 | MS51957-17 | 5305-00-054-5651 | 241 | 11 |
| 96906 | MS51957-26 | 5305-00-054-6650 | 241 | 6 |
| 96906 | MS51957-30 | 5305-00-054-6654 | 196 | 16 |
| | | | 233 | 20 |
| 96906 | MS51957-33 | 5305-00-054-6657 | 229 | 2 |
| 96906 | MS51957-45 | 5305-00-054-6670 | 241 | 15 |
| 96906 | MS51957-71 | 5305-00-050-9237 | 179 | 16 |
| 96906 | MS51957-83 | 5305-00-071-1318 | 230 | 1 |
| 96906 | MS51957-84 | 5305-00-071-2087 | 229 | 13 |
| 96906 | MS51967-12 | 5310-00-896-0903 | 13 | 5 |
| | | | 14 | 37 |
| | | | 109 | 4 |
| | | | 115 | 4 |
| 96906 | MS51967-14 | 5310-00-768-0318 | 107 | 6 |
| | | | 108 | 3 |
| | | | 109 | 8 |
| | | | 114 | 27 |
| | | | 115 | 2 |
| | | | 116 | 1 |
| | | | 118 | 7 |
| | | | 119 | 6 |
| | | | 120 | 1 |
| | | | 121 | 4 |
| | | | 140 | 4 |
| | | | 147 | 10 |
| | | | 152 | 7 |
| | | | 182 | 5 |
| 96906 | MS51967-17 | 5310-00-763-8913 | 121 | 8 |
| | | | 122 | 7 |
| 96906 | MS51967-2 | 5310-00-761-6882 | 37 | 8 |
| | | | 44 | 1 |
| | | | 45 | 1 |
| | | | 52 | 2 |
| | | | 246 | 35 |
| 96906 | MS51967-5 | 5310-00-880-7744 | 176 | 11 |

CROSS-REFERENCE INDEXES

| CAGEC | PART NUMBER | PART NUMBER INDEX STOCK NUMBER | FIG | ITEM |
|-------|---------------|-----------------------------------|------|------|
| 96906 | MS51967-5 | 5310-00-880-7744 | 177 | 11 |
| 96906 | MS51967-6 | 5310-00-931-8167 | 14 | 25 |
| | | | 17 | 20 |
| | | | 21 | 2 |
| | | | 22 | 9 |
| | | | 27 | 5 |
| | | | 70 | 16 |
| | | | 71 | 16 |
| | | | 86 | 19 |
| | | | 91 | 10 |
| | | | 106 | 11 |
| | | | 141 | 4 |
| | | | 221 | 9 |
| | | | 242 | 22 |
| 96906 | MS51967-8 | 5310-00-732-0558 | 22 | 6 |
| | | | 41 | 22 |
| | | | 42 | 9 |
| | | | 45 | 5 |
| | | | 111 | 19 |
| | | | 115 | 26 |
| | | | 118 | 3 |
| | | | 119 | 3 |
| | | | 121 | 5 |
| | | | 122 | 3 |
| | | | 124 | 4 |
| | | | 214 | 29 |
| 96906 | MS51968-20 | 5310-00-763-8905 | 122 | 1 |
| 96906 | MS51968-24 | 5310-00-763-8894 | 87 | 1 |
| 96906 | MS51968-5 | 5310-00-880-7746 | 40 | 1 |
| 96906 | MS51968-6 | 5310-00-905-4600 | 100 | 4 |
| 96906 | MS51968-8 | 5310-00-732-0559 | 188 | 24 |
| 96906 | MS51968-9 | 5310-00-785-1762 | 100 | 5 |
| 96906 | MS51971-1 | 5310-00-903-5966 | 172 | 5 |
| 96906 | MS52039C079 | 9515-00-516-5756 | BULK | 33 |
| 96906 | MS521304B203R | 4720-00-930-2231 | BULK | 21 |
| 96906 | MS52149-1 | 6140-01-210-1964 | 48 | 11 |
| 96906 | MS52150-30HE | 5340-01-204-4268 | 21 | 7 |
| | | | 22 | 11 |
| 96906 | MS52150-31HE | 5340-01-199-2312 | 21 | 6 |
| | | | 22 | 10 |
| 96906 | MS75004-1 | 5940-00-549-6581 | 49 | 39 |
| 96906 | MS75004-2 | 5940-00-549-6583 | 49 | 39 |
| 96906 | MS87006-53 | 4030-00-916-2141 | 114 | 14 |
| | | | 115 | 21 |
| 96906 | MS90724-34 | 5310-01-154-2273 | 34 | 1 |
| | | | 42 | 16 |
| | | | 43 | 6 |
| | | | 44 | 8 |
| | | | 125 | 3 |
| | | | 131 | 3 |
| | | | 132 | 9 |

CROSS-REFERENCE INDEXES

| CAGEC | PART NUMBER | PART NUMBER INDEX STOCK NUMBER | FIG | ITEM |
|-------|-------------|-----------------------------------|-----|------|
| 96906 | MS90724-34 | 5310-01-154-2273 | 134 | 1 |
| | | | 136 | 21 |
| | | | 159 | 2 |
| 96906 | MS90724-40 | 5310-00-490-4639 | 134 | 3 |
| 96906 | MS90724-7 | 5310-00-144-8453 | 241 | 16 |
| 96906 | MS90725-5 | 5305-00-068-0501 | 17 | 19 |
| | | | 231 | 11 |
| 96906 | MS90725-6 | 5305-00-068-0502 | 172 | 3 |
| 96906 | MS90727-109 | 5305-00-719-5184 | 87 | 4 |
| 96906 | MS90727-117 | 5305-00-719-5240 | 114 | 11 |
| | | | 115 | 25 |
| 96906 | MS90727-145 | 5305-01-194-0614 | 100 | 7 |
| 96906 | MS90727-57 | 5305-00-269-3233 | 49 | 25 |
| 96906 | MS90727-85 | 5305-00-709-8517 | 188 | 7 |
| 96906 | MS90728-10 | 5305-00-068-0509 | 5 | 20 |
| | | | 185 | 12 |
| | | | 252 | 11 |
| | | | 253 | 14 |
| | | | 30 | 7 |
| 96906 | MS90728-109 | 5305-00-071-2066 | 107 | 4 |
| 96906 | MS90728-111 | 5305-00-071-2067 | 108 | 9 |
| | | | 110 | 2 |
| | | | 115 | 8 |
| | | | 114 | 17 |
| | | | 153 | 5 |
| 96906 | MS90728-113 | 5305-00-071-2069 | 182 | 10 |
| 96906 | MS90728-114 | 5305-00-071-2070 | 237 | 8 |
| 96906 | MS90728-115 | 5305-00-071-2071 | 115 | 39 |
| 96906 | MS90728-117 | 5305-00-071-2073 | 107 | 8 |
| 96906 | MS90728-119 | 5305-00-071-2075 | 108 | 7 |
| | | | 114 | 23 |
| | | | 115 | 9 |
| | | | 120 | 5 |
| | | | 120 | 3 |
| | | | 153 | 6 |
| | | | 229 | 14 |
| 96906 | MS90728-121 | 5305-00-071-2077 | 231 | 1 |
| 96906 | MS90728-125 | 5305-00-071-2081 | 232 | 7 |
| 96906 | MS90728-13 | 5305-00-071-2510 | 233 | 15 |
| 96906 | MS90728-14 | 5305-00-071-2511 | 229 | 11 |
| 96906 | MS90728-29 | 5306-00-226-4822 | 178 | 16 |
| 96906 | MS90728-3 | 5305-00-071-2506 | 188 | 13 |
| | | | 222 | 7 |
| 96906 | MS90728-31 | 5306-00-226-4824 | 240 | 4 |
| | | | 252 | 17 |
| | | | 91 | 5 |
| | | | 212 | 7 |
| | | | 214 | 20 |
| 96906 | MS90728-32 | 5306-00-226-4825 | 17 | 36 |
| | | | 106 | 1 |
| | | | 221 | 5 |
| | | | | |

CROSS-REFERENCE INDEXES

| CAGEC | PART NUMBER | PART NUMBER INDEX STOCK NUMBER | FIG | ITEM |
|-------|-------------|-----------------------------------|-----|------|
| 96906 | MS90728-32 | 5306-00-226-4825 | 242 | 26 |
| 96906 | MS90728-33 | 5306-00-226-4826 | 14 | 30 |
| | | | 17 | 38 |
| | | | 86 | 4 |
| 96906 | MS90728-34 | 5306-00-226-4827 | 22 | 14 |
| | | | 182 | 19 |
| | | | 202 | 6 |
| | | | 203 | 8 |
| | | | 238 | 1 |
| | | | 238 | 1 |
| | | | 239 | 1 |
| | | | 239 | 1 |
| 96906 | MS90728-35 | 5306-00-226-4828 | 245 | 12 |
| 96906 | MS90728-36 | 5306-00-226-4829 | 179 | 18 |
| 96906 | MS90728-37 | 5306-00-226-4830 | 21 | 4 |
| | | | 22 | 2 |
| | | | 235 | 4 |
| 96906 | MS90728-39 | 5306-00-226-4832 | 196 | 1 |
| 96906 | MS90728-40 | 5306-00-226-4833 | 90 | 14 |
| | | | 176 | 9 |
| | | | 177 | 9 |
| 96906 | MS90728-5 | 5305-00-068-7837 | 246 | 32 |
| 96906 | MS90728-59 | 5305-01-140-9118 | 13 | 1 |
| | | | 14 | 36 |
| | | | 111 | 11 |
| | | | 130 | 5 |
| | | | 142 | 2 |
| | | | 214 | 24 |
| 96906 | MS90728-6 | 5305-00-068-0508 | 5 | 14 |
| | | | 37 | 3 |
| | | | 49 | 6 |
| | | | 51 | 10 |
| | | | 68 | 25 |
| | | | 148 | 4 |
| | | | 172 | 13 |
| | | | 227 | 13 |
| | | | 237 | 5 |
| | | | 240 | 7 |
| 96906 | MS90728-60 | 5305-00-068-0510 | 41 | 20 |
| | | | 45 | 3 |
| | | | 111 | 22 |
| | | | 115 | 29 |
| | | | 118 | 2 |
| | | | 119 | 2 |
| | | | 176 | 3 |
| | | | 177 | 3 |
| | | | 180 | 12 |
| | | | 181 | 4 |
| 96906 | MS90728-62 | 5305-00-068-0511 | 63 | 7 |
| | | | 64 | 13 |
| | | | 118 | 5 |

CROSS-REFERENCE INDEXES

| CAGEC | PART NUMBER | PART NUMBER INDEX STOCK NUMBER | FIG | ITEM |
|-------|--------------|-----------------------------------|------|------|
| 96906 | MS90728-63 | 5305-00-688-2111 | 91 | 15 |
| | | | 112 | 24 |
| | | | 119 | 5 |
| 96906 | MS90728-64 | 5305-00-725-2317 | 9 | 7 |
| 96906 | MS90728-65 | 5305-00-821-3869 | 124 | 8 |
| 96906 | MS90728-66 | 5305-00-782-9489 | 231 | 18 |
| | | | 231 | 30 |
| | | | 232 | 10 |
| 96906 | MS90728-68 | 5305-00-543-2866 | 247 | 17 |
| 96906 | MS90728-8 | 5305-00-225-3843 | 5 | 3 |
| | | | 182 | 2 |
| | | | 182 | 15 |
| | | | 194 | 8 |
| | | | 197 | 3 |
| | | | 215 | 8 |
| | | | 215 | 8 |
| | | | 216 | 2 |
| | | | 218 | 4 |
| | | | 218 | 4 |
| | | | 246 | 30 |
| 96906 | MS90728-83 | 5305-00-071-1784 | 59 | 9 |
| 96906 | MS90728-86 | 5305-00-071-1787 | 70 | 13 |
| | | | 71 | 13 |
| | | | 72 | 13 |
| | | | 73 | 13 |
| 96906 | MS90728-87 | 5305-00-071-1788 | 107 | 2 |
| | | | 109 | 6 |
| | | | 115 | 37 |
| 96906 | MS90728-89 | 5305-00-071-2055 | 123 | 5 |
| 96906 | MS90728-92 | 5305-00-071-2058 | 115 | 33 |
| 96906 | MS9549-10 | 5310-00-938-8387 | 68 | 26 |
| | | | 222 | 6 |
| | | | 240 | 6 |
| 11862 | M127 | | 10 | 8 |
| 11862 | M140 | | 10 | 5 |
| 27647 | M257 | 2520-01-165-5974 | 97 | 2 |
| 81349 | M4510-1A4435 | 6220-00-961-0783 | 248 | 1 |
| 11862 | M495 | | 10 | 7 |
| 11862 | M51 | | 10 | 4 |
| 80205 | NAS1408A6 | 5310-00-316-6513 | 21 | 15 |
| | | | 22 | 25 |
| | | | 63 | 9 |
| | | | 64 | 12 |
| | | | 111 | 4 |
| | | | 111 | 9 |
| | | | 234 | 15 |
| | | | 235 | 14 |
| | | | 247 | 16 |
| 81348 | NNP530 | 5530-00-618-6955 | BULK | 30 |
| 70040 | PF-35 | 2940-00-082-6034 | 4 | 13 |
| 0A7R8 | PV23135R | 6105-01-188-7154 | 210 | 40 |

CROSS-REFERENCE INDEXES

| CAGEC | PART NUMBER | PART NUMBER INDEX STOCK NUMBER | FIG | ITEM |
|-------|------------------------|-----------------------------------|------|------|
| 81348 | QQS741 | | BULK | 1 |
| 74410 | RRC271BTY2CLDIA0 72 | | BULK | 3 |
| 81343 | SAEJ513 | 4730-00-266-0535 | 211 | 6 |
| 80063 | SC-B-75180-IV | | 172 | 14 |
| 80063 | SC-B-75180-IV | | 37 | 1 |
| 80063 | SC-C-691545 | 5340-01-159-4518 | 172 | 7 |
| 80063 | SC-D-691375 | 5975-01-027-0253 | 172 | 6 |
| 80063 | SC-D-691391 | | 37 | 2 |
| 80063 | SC-D-866091 | 5975-01-155-7084 | 172 | 1 |
| 82240 | SPEC-3-10-L-L | 5340-01-168-0939 | 246 | 24 |
| 70411 | SP2489-FM | 5430-01-225-8971 | 5 | 9 |
| 09386 | SR104396 | 2530-01-096-9670 | 96 | 16 |
| 03743 | S150 | 5340-00-329-4420 | 252 | 2 |
| 97271 | S19587-T | 5330-01-155-7700 | 101 | 8 |
| 72210 | S23981-H | 2530-01-165-6005 | 101 | 9 |
| 59875 | TD97203 | 5325-00-263-6651 | 253 | 13 |
| 74410 | TH-0681 | 5365-01-163-1147 | 182 | 8 |
| 11862 | TX001487 | | 112 | 21 |
| 11862 | TX001488 | | 112 | 4 |
| 17875 | T14R | 2640-00-555-2840 | 97 | 1 |
| 81348 | WC596/9-1 | 5935-01-022-2377 | 185 | 18 |
| 72794 | X-840-SR7C | 5365-01-226-2342 | 225 | 3 |
| 74410 | XA-T-61-SF | 2540-01-267-1360 | 114 | 10 |
| | | | 115 | 24 |
| 74410 | XA-T-61-SR | 3040-01-267-4283 | 114 | 2 |
| | | | 115 | 11 |
| 74410 | XA-T-88 | 5310-01-267-6293 | 114 | 5 |
| | | | 115 | 14 |
| 74410 | XB-T-45-1 | 5310-01-249-4210 | 114 | 9 |
| | | | 115 | 18 |
| 74410 | XB-766 | | 114 | 8 |
| | | | 115 | 17 |
| 74410 | XB-767-10 | 5340-01-267-6296 | 114 | 4 |
| | | | 115 | 13 |
| 74410 | XX123 | | 114 | 13 |
| | | | 115 | 20 |
| 25022 | 06-0075 | 4710-01-062-3719 | 179 | 7 |
| 25022 | 07-01-01 | 5310-01-271-1793 | 187 | 6 |
| 25022 | 07-1016 | 5305-01-239-9265 | 175 | 7 |
| 25022 | 08-0475 | 2540-01-163-3585 | 193 | 13 |
| 25022 | 09-0056 | 2540-01-163-0772 | 188 | 19 |
| 25022 | 09-0093 | 5340-01-166-2011 | 176 | 14 |
| | | | 177 | 20 |
| 25022 | 09-0951 | 2540-01-163-0834 | 193 | 9 |
| 25022 | 09-0952 | 2540-01-162-7116 | 193 | 10 |
| 25022 | 09-0954 | 5340-01-162-3853 | 176 | 1 |
| | | | 177 | 2 |
| | | | 178 | 9 |
| | | | 180 | 19 |
| | | | 181 | 25 |

CROSS-REFERENCE INDEXES

| CAGEC | PART NUMBER | PART NUMBER INDEX STOCK NUMBER | FIG | ITEM |
|-------|-------------|-----------------------------------|-----|------|
| 25022 | 09-0955 | 2540-01-162-7117 | 182 | 7 |
| 25022 | 09-0959 | 5340-01-162-3854 | 178 | 13 |
| | | | 179 | 1 |
| 25022 | 09-0963 | 5340-01-196-6463 | 179 | 13 |
| 25022 | 09-0965 | 2540-01-163-7288 | 183 | 15 |
| | | | 184 | 10 |
| 6N299 | 0917425 | 4730-00-132-4625 | 16 | 6 |
| 78977 | 100-7-3 | 6220-01-194-6591 | 248 | 8 |
| 11862 | 10005327 | 4730-01-162-0095 | 220 | 2 |
| 11862 | 10008936 | 5306-01-148-6765 | 84 | 4 |
| 11862 | 10012288-45 | | 209 | 5 |
| 08806 | 1003 | 6240-00-850-4280 | 33 | 17 |
| | | | 191 | 3 |
| | | | 227 | 5 |
| 70040 | 10045847 | 6685-01-205-3676 | 19 | 2 |
| 14569 | 1007-2 | 4730-00-844-5721 | 62 | 7 |
| 09386 | 102007 | 5306-01-158-6682 | 96 | 13 |
| 89346 | 103868 | 4730-00-044-4587 | 66 | 4 |
| 09386 | 104192 | 2530-01-216-4554 | 96 | 16 |
| 78385 | 10530B | 2540-01-194-3323 | 210 | 11 |
| | | | 242 | 11 |
| | | | 246 | 21 |
| 11862 | 107413 | 5307-01-259-7656 | 228 | 4 |
| 19207 | 10922334 | 5340-00-914-1000 | 221 | 4 |
| 16764 | 110200 | 4730-00-266-0536 | 211 | 15 |
| | | | 214 | 18 |
| 11862 | 1105500 | 2920-01-149-8606 | 28 | 8 |
| 16764 | 1113591 | 2920-01-157-3765 | 32 | 8 |
| 11862 | 11500046 | 5310-01-148-5922 | 214 | 28 |
| 11862 | 11500668 | 5305-01-266-9194 | 158 | 3 |
| 11862 | 11500742 | 5305-01-160-1974 | 206 | 10 |
| 24617 | 11500997 | 5305-01-164-1604 | 206 | 14 |
| 24617 | 11500999 | 5305-01-159-2781 | 205 | 9 |
| 73342 | 11501033 | 5310-01-143-0512 | 104 | 4 |
| 11862 | 11501047 | 5310-01-267-3043 | 131 | 1 |
| 11862 | 11501095 | 5306-01-161-5489 | 20 | 13 |
| 11862 | 11501149 | 5305-01-157-1987 | 136 | 23 |
| | | | 159 | 3 |
| 24617 | 11501151 | 5305-01-158-6235 | 131 | 6 |
| 24617 | 11501153 | 5305-01-159-2780 | 131 | 5 |
| 11862 | 11501812 | 5305-01-164-6319 | 47 | 2 |
| 11862 | 11501937 | 5310-01-268-8948 | 208 | 3 |
| 24617 | 11502488 | 5310-01-155-2503 | 6 | 4 |
| 11862 | 11502634 | 5305-01-162-8514 | 158 | 8 |
| 11862 | 11502656 | 5306-01-149-4398 | 55 | 7 |
| 11862 | 11502812 | 5310-01-154-5263 | 89 | 27 |
| 24617 | 11503395 | 5305-01-158-7820 | 125 | 2 |
| | | | 159 | 7 |
| 24617 | 11503396 | 5305-01-162-9689 | 129 | 4 |
| | | | 207 | 5 |
| 11862 | 11503537 | 5305-01-162-3961 | 134 | 14 |

CROSS-REFERENCE INDEXES

| CAGEC | PART NUMBER | PART NUMBER INDEX STOCK NUMBER | FIG | ITEM |
|-------|-------------|-----------------------------------|-----|------|
| 11862 | 11503537 | 5305-01-162-3961 | 166 | 5 |
| | | | 167 | 12 |
| 24617 | 11503606 | 5305-01-231-7384 | 158 | 9 |
| 11862 | 11503617 | 5305-01-150-1521 | 11 | 9 |
| 11862 | 11503643 | | 28 | 6 |
| | | | 104 | 3 |
| 11862 | 11503739 | 5310-01-158-6257 | 49 | 21 |
| 24617 | 11503778 | 5306-01-162-8525 | 42 | 25 |
| | | | 43 | 12 |
| 11862 | 11504108 | 5310-01-159-6586 | 49 | 18 |
| 11862 | 11504115 | 5305-01-151-9285 | 23 | 2 |
| 11862 | 11504447 | 5305-01-156-5438 | 15 | 15 |
| | | | 16 | 7 |
| | | | 17 | 11 |
| | | | 37 | 5 |
| | | | 49 | 19 |
| | | | 53 | 2 |
| | | | 75 | 1 |
| | | | 80 | 4 |
| | | | 81 | 2 |
| | | | 90 | 10 |
| | | | 91 | 22 |
| | | | 141 | 11 |
| | | | 212 | 1 |
| | | | 226 | 12 |
| | | | 227 | 17 |
| 11862 | 11504512 | 5306-01-148-3667 | 8 | 10 |
| | | | 104 | 11 |
| 11862 | 11504595 | 5305-01-148-7460 | 1 | 6 |
| | | | 2 | 12 |
| | | | 28 | 3 |
| | | | 104 | 8 |
| 11862 | 11504655 | 5305-01-163-6466 | 43 | 14 |
| | | | 44 | 7 |
| 11862 | 11504656 | 5305-01-162-5995 | 42 | 29 |
| 11862 | 11504736 | 5305-01-162-9695 | 45 | 8 |
| 24617 | 11504986 | 5306-01-152-4693 | 20 | 10 |
| 11862 | 11505299 | 5306-01-185-7049 | 104 | 12 |
| 24617 | 11506003 | 5310-01-158-6260 | 38 | 15 |
| | | | 42 | 22 |
| | | | 43 | 9 |
| | | | 48 | 4 |
| | | | 54 | 2 |
| | | | 206 | 1 |
| | | | 225 | 5 |
| | | | 235 | 18 |
| 11862 | 11506101 | 5310-01-250-7679 | 29 | 6 |
| | | | 30 | 10 |
| | | | 104 | 2 |
| | | | 249 | 12 |
| | | | 251 | 1 |

CROSS-REFERENCE INDEXES

| CAGEC | PART NUMBER | PART NUMBER INDEX STOCK NUMBER | FIG | ITEM |
|-------|-------------|-----------------------------------|------|------|
| 24617 | 11507029 | 5305-01-150-9781 | 4 | 17 |
| 11862 | 11508164 | 5305-01-162-7885 | 130 | 6 |
| 11862 | 11508353 | 5306-01-253-7073 | 6 | 1 |
| 11862 | 11508446 | 5310-01-164-2338 | 49 | 32 |
| 11862 | 11508534 | 5306-01-230-3354 | 4 | 16 |
| | | | 38 | 14 |
| 11862 | 11508566 | 5305-01-160-1975 | 23 | 1 |
| | | | 24 | 3 |
| | | | 25 | 3 |
| | | | 130 | 13 |
| 24617 | 11508687 | 5306-01-197-1492 | 54 | 1 |
| 11862 | 11508858 | 5305-01-161-3995 | 49 | 35 |
| 11862 | 11509135 | 5305-01-273-4486 | 6 | 11 |
| | | | 132 | 14 |
| 11862 | 11509371 | 5305-01-195-5807 | 49 | 10 |
| 11862 | 11509669 | 5306-01-151-4925 | 9 | 13 |
| 11862 | 11513606 | 5306-01-185-7048 | 25 | 6 |
| 11862 | 11513932 | 5305-01-269-4329 | 34 | 2 |
| | | | 206 | 3 |
| 11862 | 11514337 | 5315-01-251-1701 | 102 | 2 |
| 11862 | 1155445 | 2530-01-166-3033 | 88 | 14 |
| 08806 | 1156 | 6240-00-924-7526 | 43 | 7 |
| | | | 45 | 10 |
| 08806 | 1157 | 6240-00-889-1799 | 45 | 11 |
| | | | 178 | 4 |
| 19207 | 11608950-4 | 4730-00-826-4268 | 15 | 9 |
| | | | 18 | 21 |
| 11862 | 11663000 | | 8 | 2 |
| 19207 | 11669126-1 | 5340-01-043-5214 | 196 | 18 |
| | | | 233 | 19 |
| 19207 | 11674728 | 5935-01-059-0117 | 49 | 22 |
| 19207 | 11674729 | 5330-01-059-4286 | 49 | 28 |
| 19207 | 11674730 | 5970-01-044-8391 | 49 | 27 |
| 19207 | 11675004 | 5340-01-059-0114 | 49 | 23 |
| 19207 | 11682088-1 | 5340-01-114-7712 | 247 | 4 |
| 19207 | 11682345 | 5935-01-044-8382 | 49 | 24 |
| 72582 | 118754 | 4730-00-288-9440 | 5 | 8 |
| 27647 | 11967 | 3040-01-163-7286 | KITS | |
| 11862 | 12001184 | 2590-01-160-1496 | 50 | 9 |
| 11862 | 12004005 | 5920-01-123-5212 | 41 | 26 |
| 11862 | 12004007 | 5920-01-123-5211 | 41 | 27 |
| 11862 | 12004008 | 5920-01-149-6952 | 41 | 33 |
| | | | 187 | 12 |
| 11862 | 12004009 | 5920-01-085-0825 | 41 | 28 |
| | | | 41 | 35 |
| 11862 | 12004010 | 5920-01-149-6953 | 41 | 30 |
| | | | 187 | 14 |
| 11862 | 12004011 | 5920-01-188-6294 | 41 | 32 |
| | | | 41 | 34 |
| | | | 187 | 11 |
| 11862 | 12006377 | 6130-01-192-1643 | 33 | 4 |

CROSS-REFERENCE INDEXES

| CAGEC | PART NUMBER | PART NUMBER INDEX STOCK NUMBER | FIG | ITEM |
|-------|-------------|-----------------------------------|------|------|
| 11862 | 12006377 | 6130-01-192-1643 | 54 | 10 |
| | | | 55 | 3 |
| 11862 | 12013813 | 6250-01-201-3300 | 50 | 6 |
| 11862 | 12039205 | 2590-01-155-7966 | 51 | 7 |
| 11862 | 12039208 | 2590-01-159-3505 | 51 | 8 |
| 11862 | 12039253 | 6150-01-156-6326 | 54 | 19 |
| | | | 55 | 9 |
| 11862 | 12039254 | 6150-01-155-6522 | 37 | 15 |
| 11862 | 12039257 | 6150-01-163-1385 | 49 | 36 |
| 11862 | 12039267 | 6150-01-163-1384 | 49 | 37 |
| 11862 | 12039271 | 6150-01-154-1381 | 49 | 13 |
| 11862 | 12039272 | 6150-01-165-0168 | 49 | 16 |
| 11862 | 12039293 | 6140-01-163-1081 | 49 | 1 |
| 11862 | 12039294 | 6140-01-160-5196 | 225 | 4 |
| 77060 | 12039297 | 2920-01-192-4375 | 39 | 1 |
| 77060 | 12039298 | 2920-01-192-4376 | 39 | 9 |
| 11862 | 12044586 | 5995-01-225-2534 | 38 | 18 |
| 11862 | 120877 | 5340-01-166-2152 | 215 | 3 |
| | | | 217 | 3 |
| | | | 218 | 9 |
| 19207 | 12255559 | 5340-01-038-3428 | 196 | 10 |
| 19207 | 12255561 | 5340-01-044-8389 | 196 | 15 |
| | | | 233 | 21 |
| 19207 | 12255564-1 | 5325-01-165-6975 | 233 | 23 |
| 19207 | 12255564-2 | 5325-01-050-6192 | 197 | 10 |
| | | | 197 | 12 |
| | | | 197 | 18 |
| | | | 228 | 5 |
| | | | 230 | 8 |
| 19207 | 12255567 | 5340-01-036-7665 | 196 | 11 |
| 19207 | 12255608 | 5340-01-094-9025 | 247 | 20 |
| 11862 | 1226174 | 2590-01-159-8763 | 208 | 5 |
| 11862 | 12300197 | 2510-01-164-7152 | 136 | 18 |
| 11862 | 12306178 | 2510-01-162-7224 | BULK | 28 |
| 19207 | 12314542 | | 254 | 1 |
| 11862 | 12321435 | | 88 | 13 |
| 11862 | 12337820 | 5340-01-200-8473 | 209 | 3 |
| 19207 | 12343359-1 | 2540-01-041-4912 | 247 | 10 |
| 19207 | 12343359-2 | 2540-01-205-2510 | 247 | 24 |
| 19207 | 12343359-3 | 2540-01-205-2509 | 247 | 7 |
| 19207 | 12343359-4 | 2540-01-205-2511 | 247 | 22 |
| 19207 | 12343359-5 | 2540-01-205-2512 | 247 | 9 |
| 11862 | 1234418 | 5325-01-150-1229 | 68 | 15 |
| 11862 | 1239146 | 5306-01-152-2582 | 91 | 14 |
| 11862 | 1242101 | 5930-01-163-7282 | 41 | 11 |
| 11862 | 1244067 | 5306-01-246-7459 | 56 | 10 |
| | | | 143 | 1 |
| | | | 148 | 3 |
| 11862 | 1244707 | 5315-01-156-6562 | 95 | 14 |
| 11862 | 1252415 | 2520-01-152-9171 | 84 | 5 |
| 11862 | 1253637 | 6350-01-158-7035 | 56 | 14 |

CROSS-REFERENCE INDEXES

| CAGEC | PART NUMBER | PART NUMBER INDEX STOCK NUMBER | FIG | ITEM |
|-------|-------------|-----------------------------------|------|------|
| 24617 | 125384 | 5310-01-228-1405 | 101 | 2 |
| | | | 101 | 7 |
| 11862 | 1254856 | 6680-01-161-3656 | 249 | 7 |
| 11862 | 1257087 | 2520-01-192-1919 | 90 | 21 |
| 11862 | 1257203 | 2530-01-124-3422 | 90 | 21 |
| 11862 | 1259475 | 5330-01-147-4208 | 60 | 8 |
| 11862 | 1260895 | 5310-01-157-5672 | 133 | 16 |
| | | | 145 | 2 |
| 11862 | 1261219 | 5930-00-998-9211 | 41 | 18 |
| 21450 | 126281 | 5306-01-166-1665 | 193 | 4 |
| 21450 | 126373 | 5306-00-753-6996 | 247 | 11 |
| 14892 | 129494 | | 89 | 12 |
| 25022 | 13-1104 | 2510-01-163-8014 | 181 | 10 |
| 25022 | 13-1105 | 2510-01-164-1532 | 180 | 5 |
| 27647 | 13109 | 2530-01-163-0799 | 96 | 10 |
| 27647 | 13113 | 3040-01-163-7347 | 97 | 8 |
| 11862 | 1312281 | 5360-00-392-3453 | 87 | 22 |
| | | | 88 | 24 |
| 21450 | 131245 | 5310-00-013-1245 | 32 | 6 |
| | | | 68 | 12 |
| | | | 215 | 6 |
| | | | 215 | 6 |
| | | | 216 | 4 |
| | | | 218 | 2 |
| | | | 218 | 2 |
| | | | 228 | 8 |
| | | | 246 | 28 |
| 27647 | 13446 | 5330-01-331-7230 | 97 | 6 |
| 11862 | 1355003 | 5310-01-084-4491 | 134 | 5 |
| 72712 | 1358938 | 5306-00-225-2864 | 70 | 14 |
| | | | 71 | 14 |
| 11862 | 1359744 | 4720-00-230-6523 | BULK | 20 |
| 11862 | 1359887 | 5310-01-197-5499 | 48 | 13 |
| | | | 157 | 1 |
| 11862 | 1361699 | 5340-01-168-1501 | 41 | 19 |
| 11862 | 1362195 | 3020-01-166-6802 | 249 | 4 |
| 11862 | 1362293 | 2530-01-159-8764 | 249 | 6 |
| 11862 | 1365065 | | 124 | 1 |
| 11862 | 137396 | 4730-00-288-9390 | 5 | 4 |
| 24617 | 137397 | 4730-00-014-2432 | 90 | 7 |
| 72582 | 137398 | 4730-00-013-7398 | 62 | 1 |
| 11862 | 14000091 | 2510-01-162-7119 | 133 | 21 |
| 11862 | 14000092 | 2510-01-162-7120 | 133 | 21 |
| 11862 | 14000093 | 2540-01-164-1891 | 133 | 26 |
| 11862 | 14000094 | 5340-01-167-0136 | 133 | 26 |
| 11862 | 14000172 | 5310-01-154-3993 | 90 | 20 |
| 11862 | 14000217 | 2930-01-150-0895 | 25 | 19 |
| 11862 | 14000395 | 2590-01-159-8766 | 41 | 23 |
| 11862 | 14001067 | 5340-01-324-9553 | 111 | 23 |
| 11862 | 14001068 | 5340-01-324-6756 | 111 | 23 |
| 11862 | 14001197 | 5310-01-148-3693 | 12 | 3 |

CROSS-REFERENCE INDEXES

| CAGEC | PART NUMBER | PART NUMBER INDEX STOCK NUMBER | FIG | ITEM |
|-------|-------------|-----------------------------------|-----|------|
| 11862 | 14002543 | 2530-01-147-6423 | 92 | 2 |
| 11862 | 14004512 | 5340-01-164-6473 | 211 | 14 |
| | | | 214 | 14 |
| 11862 | 14004810 | 5330-01-148-7499 | 89 | 28 |
| 11862 | 14005953 | 5340-01-150-4105 | 29 | 1 |
| | | | 36 | 11 |
| | | | 38 | 12 |
| | | | 39 | 8 |
| | | | 42 | 11 |
| | | | 48 | 10 |
| | | | 49 | 7 |
| | | | 49 | 11 |
| | | | 49 | 33 |
| | | | 54 | 15 |
| | | | 54 | 20 |
| | | | 174 | 4 |
| | | | 197 | 2 |
| | | | 200 | 14 |
| | | | 211 | 10 |
| | | | 214 | 9 |
| | | | 229 | 15 |
| | | | 230 | 4 |
| | | | 234 | 8 |
| | | | 245 | 3 |
| 11862 | 14007142 | 2990-01-181-6725 | 112 | 32 |
| 11862 | 14007429 | 2540-01-157-6414 | 200 | 5 |
| 11862 | 14007430 | 2540-01-156-4855 | 200 | 6 |
| 11862 | 14007435 | 5325-01-167-0510 | 200 | 8 |
| 11862 | 14007449 | 5340-01-160-2488 | 142 | 11 |
| | | | 146 | 7 |
| 11862 | 14007511 | 5306-01-160-1968 | 200 | 12 |
| | | | 211 | 12 |
| | | | 214 | 11 |
| 11862 | 14007539 | 5310-01-158-6780 | 200 | 16 |
| 11862 | 14007541 | 2540-01-165-6145 | 200 | 15 |
| 11862 | 14007542 | 2540-01-164-7260 | 200 | 15 |
| 11862 | 14007545 | 2590-01-219-7808 | 117 | 5 |
| 11862 | 14007644 | 2530-01-154-1262 | 100 | 12 |
| 11862 | 14008191 | 5330-01-159-2807 | 200 | 4 |
| 11862 | 14009313 | 4730-01-202-8523 | 69 | 2 |
| 11862 | 14009626 | 3120-01-153-0281 | 76 | 2 |
| 11862 | 14009982 | 2530-01-152-9308 | 88 | 5 |
| 11862 | 14010707 | 5340-01-165-4705 | 14 | 1 |
| | | | 15 | 6 |
| 11862 | 14010954 | 5340-01-187-8673 | 134 | 17 |
| 11862 | 14011345 | 2930-01-085-0926 | 23 | 11 |
| 11862 | 14013122 | 2540-01-165-5996 | 207 | 6 |
| 11862 | 14013724 | 5305-01-159-6567 | 168 | 1 |
| 11862 | 14013753 | 2540-01-159-8874 | 159 | 1 |
| 11862 | 14013754 | 2540-01-159-8875 | 159 | 1 |
| 11862 | 14013789 | 5365-01-155-8576 | 136 | 26 |

CROSS-REFERENCE INDEXES

| CAGEC | PART NUMBER | PART NUMBER INDEX STOCK NUMBER | FIG | ITEM |
|-------|-------------|-----------------------------------|-----|------|
| 11862 | 14014293 | 2540-01-159-0874 | 168 | 9 |
| 11862 | 14014799 | 2510-01-164-7116 | 108 | 1 |
| 11862 | 14014800 | 2510-01-164-7117 | 108 | 6 |
| 11862 | 14015724 | 5365-01-214-4927 | 123 | 8 |
| 11862 | 14015726 | 5340-01-153-1631 | 123 | 7 |
| 11862 | 14016511 | 2510-01-249-6434 | 138 | 2 |
| 11862 | 14016512 | 2510-01-251-5487 | 138 | 2 |
| 11862 | 14018523 | 5330-01-170-6303 | 130 | 2 |
| 11862 | 14018526 | 5340-01-163-0917 | 130 | 10 |
| 11862 | 14018529 | 5360-01-205-8888 | 130 | 11 |
| 11862 | 14018531 | 5340-01-163-5908 | 130 | 8 |
| 11862 | 14018532 | 5360-01-163-0885 | 130 | 9 |
| 11862 | 14018630 | 5340-01-157-9825 | 15 | 21 |
| 11862 | 14018647 | | 15 | 18 |
| 11862 | 14018658 | | 15 | 14 |
| 11862 | 14018671 | 5330-01-168-1535 | 249 | 9 |
| 11862 | 14018700 | 5305-01-152-8193 | 72 | 14 |
| | | | 73 | 14 |
| | | | 74 | 6 |
| 11862 | 14020403 | 2520-01-210-1382 | 74 | 1 |
| 11862 | 14020478 | 2990-01-147-3954 | 112 | 6 |
| 11862 | 14020491 | 2910-01-155-7878 | 13 | 8 |
| 11862 | 14020492 | 2990-01-155-7879 | 13 | 14 |
| 11862 | 14020698 | 5306-01-149-6279 | 27 | 3 |
| 11862 | 14021209 | 2540-01-155-6823 | 161 | 13 |
| 11862 | 14021210 | 2540-01-155-6824 | 161 | 13 |
| 11862 | 14021211 | 5305-01-160-4528 | 161 | 10 |
| 11862 | 14021213 | 5305-01-160-0331 | 161 | 14 |
| 11862 | 14021243 | 2510-01-158-7575 | 127 | 1 |
| 11862 | 14021253 | 2510-01-163-7016 | 130 | 12 |
| 11862 | 14021254 | 2510-01-163-1139 | 130 | 12 |
| 11862 | 14021275 | 2540-01-156-9675 | 142 | 15 |
| 11862 | 14021292 | 5365-01-158-5381 | 145 | 3 |
| 11862 | 14021315 | 5360-01-164-2404 | 145 | 19 |
| 11862 | 14021316 | 5360-01-164-2405 | 145 | 19 |
| 11862 | 14021317 | 5306-01-159-2772 | 145 | 21 |
| 11862 | 14021357 | 2510-01-164-7128 | 109 | 2 |
| 11862 | 14021358 | 2510-01-163-7228 | 109 | 3 |
| 11862 | 14021385 | 2510-01-155-7877 | 142 | 20 |
| 11862 | 14021386 | 2510-01-155-5849 | 142 | 20 |
| 11862 | 14021389 | 2510-01-155-5853 | 142 | 10 |
| 11862 | 14022537 | 5340-01-163-1390 | 111 | 15 |
| 11862 | 14022538 | 5340-01-163-1389 | 111 | 6 |
| 11862 | 14022649 | 5330-01-156-5147 | 3 | 5 |
| 11862 | 14022650 | 5340-01-160-4397 | 3 | 8 |
| 11862 | 14022654 | 5307-01-151-8374 | 7 | 9 |
| 11862 | 14022657 | 2815-01-150-2181 | 7 | 6 |
| 11862 | 14022683 | 5330-01-150-7744 | 4 | 15 |
| | | | 213 | 3 |
| 11862 | 14022700 | 4730-01-150-0879 | 4 | 12 |
| 11862 | 14022777 | 3040-01-155-5864 | 161 | 18 |

CROSS-REFERENCE INDEXES

| CAGEC | PART NUMBER | PART NUMBER INDEX STOCK NUMBER | FIG | ITEM |
|-------|-------------|-----------------------------------|-----|------|
| 11862 | 14022778 | 3040-01-155-6912 | 161 | 22 |
| 11862 | 14022786 | 5340-01-158-6354 | 161 | 21 |
| 75829 | 14022841 | 2510-01-155-5435 | 156 | 7 |
| 75829 | 14022842 | 2510-01-155-5434 | 156 | 1 |
| 11862 | 14022885 | 5305-01-161-2581 | 138 | 1 |
| 11862 | 14023008 | 2530-01-162-3626 | 131 | 7 |
| 11862 | 14023039 | 2510-01-172-3022 | 131 | 2 |
| 11862 | 14023174 | 3020-01-153-9586 | 104 | 13 |
| 11862 | 14023429 | 2530-01-152-9306 | 93 | 11 |
| 11862 | 14023430 | 2530-01-152-9307 | 93 | 11 |
| 11862 | 14023439 | 5315-01-157-3004 | 92 | 16 |
| 11862 | 14023889 | 3040-01-155-0194 | 170 | 8 |
| 11862 | 14023890 | 3040-01-155-0195 | 170 | 15 |
| 11862 | 14024561 | 5340-01-155-9861 | 22 | 19 |
| 11862 | 14024997 | 5360-01-151-1120 | 20 | 9 |
| 11862 | 14025568 | 2815-01-148-9560 | 7 | 11 |
| 11862 | 14025673 | 5340-01-157-7607 | 170 | 6 |
| 11862 | 14025674 | 5340-01-157-7608 | 170 | 17 |
| 11862 | 14025679 | 2540-01-157-2966 | 170 | 5 |
| 11862 | 14026247 | 5305-01-158-7820 | 14 | 7 |
| | | | 15 | 24 |
| | | | 128 | 5 |
| 11862 | 14026383 | 5330-01-157-6827 | 134 | 9 |
| 11862 | 14026384 | 5330-01-157-6828 | 134 | 9 |
| 11862 | 14026409 | 2540-01-156-4903 | 134 | 13 |
| 11862 | 14026410 | 2540-01-156-4904 | 134 | 13 |
| 11862 | 14026765 | 2530-01-147-4209 | 97 | 21 |
| 11862 | 14026802 | 2530-01-152-9313 | 102 | 9 |
| 11862 | 14026803 | 2530-01-152-9312 | 102 | 4 |
| 11862 | 14026804 | 2530-01-152-9314 | 102 | 7 |
| 11862 | 14026805 | 5310-01-153-9301 | 102 | 6 |
| 11862 | 14027345 | 2540-01-155-5824 | 171 | 8 |
| 11862 | 14027346 | 2540-01-157-7907 | 171 | 2 |
| 11862 | 14027347 | 2540-01-155-5110 | 171 | 5 |
| 11862 | 14027348 | 2540-01-155-5111 | 171 | 3 |
| 11862 | 14027431 | 2540-01-155-7502 | 135 | 3 |
| 11862 | 14027432 | 2540-01-155-7503 | 135 | 3 |
| 11862 | 14027451 | 2510-01-160-5837 | 141 | 5 |
| 11862 | 14027454 | 2510-01-158-6904 | 141 | 5 |
| 11862 | 14027542 | | 143 | 4 |
| 11862 | 14027555 | 5340-01-160-2346 | 128 | 7 |
| 11862 | 14027775 | 5330-01-164-8385 | 134 | 7 |
| 11862 | 14027776 | 5330-01-193-1840 | 134 | 7 |
| 11862 | 14027777 | 9390-01-162-4500 | 136 | 27 |
| 11862 | 14027778 | 9390-01-163-2028 | 136 | 27 |
| 11862 | 14027799 | 5340-01-160-4130 | 168 | 16 |
| 11862 | 14027926 | 5340-01-197-4600 | 117 | 2 |
| 11862 | 14028916 | 5330-01-148-7497 | 25 | 14 |
| | | | 220 | 5 |
| 11862 | 14028917 | 2930-01-147-9916 | 25 | 11 |
| 11862 | 14028918 | 2930-01-147-4198 | 25 | 7 |

CROSS-REFERENCE INDEXES

| CAGEC | PART NUMBER | PART NUMBER INDEX STOCK NUMBER | FIG | ITEM |
|-------|-------------|-----------------------------------|-----|------|
| 11862 | 14028922 | 5306-01-149-6278 | 7 | 8 |
| | | | 219 | 1 |
| 11862 | 14028923 | 5305-01-148-3685 | 7 | 10 |
| 11862 | 14028924 | 5307-01-158-6312 | 7 | 7 |
| 11862 | 14028931 | 5340-01-150-1545 | 32 | 5 |
| 11862 | 14028942 | 5325-01-151-6117 | 4 | 3 |
| 11862 | 14029107 | 2520-01-164-6228 | 68 | 4 |
| 11862 | 14029108 | 5360-01-165-1574 | 68 | 3 |
| 11862 | 14029111 | 5315-01-165-3536 | 68 | 5 |
| 11862 | 14029116 | 2520-01-164-9229 | 68 | 24 |
| 11862 | 14029117 | 2520-01-163-7283 | 68 | 21 |
| 11862 | 14029122 | 5315-01-153-0318 | 68 | 20 |
| 11862 | 14029158 | 2520-01-192-8282 | 64 | 10 |
| 11862 | 14029200 | 5340-01-168-6372 | 118 | 9 |
| | | | 119 | 8 |
| 11862 | 14029235 | | 75 | 10 |
| 11862 | 14029852 | 2520-01-151-8043 | 74 | 4 |
| 11862 | 14029956 | 2990-01-154-1324 | 21 | 10 |
| 11862 | 14030586 | 2540-01-156-4885 | 134 | 19 |
| 11862 | 14031893 | 5340-01-161-2789 | 159 | 4 |
| 11862 | 14032395 | 2930-01-147-9330 | 27 | 6 |
| 11862 | 14032787 | 5340-01-165-0564 | 142 | 4 |
| 11862 | 14032789 | 2520-01-193-7870 | 69 | 7 |
| 11862 | 14032812 | 5340-01-165-4544 | 155 | 4 |
| 11862 | 14032814 | 5306-01-159-6574 | 154 | 1 |
| | | | 155 | 5 |
| 11862 | 14032995 | 4710-01-148-2969 | 67 | 1 |
| 11862 | 14032996 | 4710-01-194-6775 | 67 | 5 |
| 11862 | 14033823 | | 25 | 16 |
| 11862 | 14033879 | 5340-01-147-2268 | 104 | 5 |
| 11862 | 14033880 | 5340-01-154-7163 | 104 | 9 |
| 11862 | 14033881 | 5340-01-155-7744 | 104 | 10 |
| 11862 | 14033893 | 5340-01-151-9956 | 8 | 3 |
| 11862 | 14033895 | 5340-01-151-9957 | 8 | 8 |
| 11862 | 14033921 | 5340-01-150-4106 | 11 | 10 |
| 11862 | 14033922 | 5340-01-150-6275 | 11 | 11 |
| 11862 | 1403394-6 | | 1 | 1 |
| 11862 | 14033945 | 5340-01-158-8624 | 1 | 2 |
| 11862 | 14033947 | 5340-01-150-5986 | 1 | 5 |
| 11862 | 14033948 | 5307-01-153-0873 | 12 | 7 |
| 11862 | 14033953 | 5340-01-150-7774 | 11 | 19 |
| 11862 | 14033955 | 5340-01-150-6026 | 11 | 7 |
| 11862 | 14034410 | 5310-01-155-1897 | 97 | 13 |
| 11862 | 14034413 | 5310-01-244-2259 | 97 | 11 |
| 11862 | 14034501 | 5340-01-162-3747 | 111 | 13 |
| 11862 | 14034503 | 5340-01-162-3748 | 111 | 7 |
| 11862 | 14034504 | 5340-01-162-3749 | 111 | 7 |
| 11862 | 14034513 | 2990-01-1645-7178 | 112 | 6 |
| 11862 | 14034543 | 5340-01-159-1185 | 17 | 24 |
| 11862 | 14034546 | 2910-01-155-5845 | 17 | 34 |
| 11862 | 14034547 | 5340-01-148-2818 | 22 | 18 |

CROSS-REFERENCE INDEXES

| CAGEC | PART NUMBER | PART NUMBER INDEX STOCK NUMBER | FIG | ITEM |
|-------|-------------|-----------------------------------|-----|------|
| 11862 | 14034571 | | 90 | 16 |
| 11862 | 14034572 | | 90 | 22 |
| 11862 | 14034586 | | 90 | 13 |
| 11862 | 14034599 | | 91 | 23 |
| 11862 | 14034728 | 2520-01-163-7314 | 99 | 72 |
| 11862 | 14035374 | 2530-01-154-6952 | 96 | 3 |
| 11862 | 14036369 | 5310-01-148-7474 | 4 | 6 |
| 11862 | 14036705 | | 91 | 20 |
| 11862 | 14036706 | | 91 | 13 |
| 11862 | 14036711 | | 91 | 20 |
| 11862 | 14036712 | | 91 | 13 |
| 11862 | 14036723 | 4720-01-148-7398 | 90 | 18 |
| 11862 | 14036736 | 4720-01-148-2763 | 90 | 18 |
| 11862 | 14036744 | 4720-01-148-2970 | 25 | 4 |
| 11862 | 14036751 | 4720-01-148-6984 | 14 | 41 |
| 11862 | 14036773 | 5340-01-154-5269 | 91 | 7 |
| 11862 | 14036775 | 4730-01-255-2976 | 91 | 11 |
| 11862 | 14036779 | 5340-01-150-4991 | 25 | 2 |
| 11862 | 14036784 | 5340-01-150-0197 | 5 | 24 |
| 11862 | 14036792 | 4710-01-172-0471 | 91 | 2 |
| 11862 | 14036797 | | 91 | 1 |
| 11862 | 14037059 | 2540-01-155-6825 | 161 | 12 |
| 11862 | 14037060 | 2540-01-155-8786 | 161 | 12 |
| 11862 | 14037808 | 5340-01-163-1388 | 22 | 3 |
| 11862 | 14037812 | 2990-01-147-3953 | 22 | 13 |
| 11862 | 14037836 | 2990-01-203-2426 | 22 | 12 |
| 11862 | 14037856 | 2990-01-154-3743 | 21 | 1 |
| 11862 | 14037889 | 3040-01-163-7315 | 68 | 6 |
| 11862 | 14037893 | 3040-01-163-7018 | 68 | 23 |
| 11862 | 14037986 | 5930-01-149-9305 | 65 | 51 |
| 11862 | 14037987 | 5365-01-149-9710 | 65 | 17 |
| 11862 | 14038051 | 5365-01-209-6943 | 96 | 12 |
| 11862 | 14038644 | 2990-01-148-2928 | 20 | 1 |
| 11862 | 14038647 | 2910-01-150-3676 | 20 | 11 |
| 11862 | 14039710 | 2510-01-160-3634 | 146 | 6 |
| 11862 | 14039712 | 3040-01-160-5913 | 148 | 12 |
| 11862 | 14039716 | 3040-01-159-1775 | 146 | 5 |
| 11862 | 14039763 | 2540-01-156-0565 | 137 | 3 |
| 11862 | 14039764 | 2540-01-156-4869 | 137 | 3 |
| 11862 | 14039765 | 3040-01-159-7950 | 137 | 4 |
| 11862 | 14039766 | 3040-01-156-9729 | 137 | 4 |
| 11862 | 14039767 | 3040-01-155-0372 | 137 | 9 |
| 11862 | 14039768 | 3040-01-155-0373 | 137 | 9 |
| 11862 | 14039924 | 5306-01-165-4286 | 140 | 1 |
| 11862 | 14039948 | 2930-01-160-1597 | 23 | 4 |
| 11862 | 14039949 | 5340-01-164-3269 | 23 | 20 |
| 11862 | 14039950 | 5340-01-159-2901 | 23 | 6 |
| 11862 | 14039963 | 2590-01-158-8784 | 129 | 5 |
| 11862 | 14040525 | 2590-01-160-5841 | 41 | 21 |
| 11862 | 14040735 | | 106 | 4 |
| 11862 | 14040775 | | 80 | 1 |

CROSS-REFERENCE INDEXES

| CAGEC | PART NUMBER | PART NUMBER INDEX STOCK NUMBER | FIG | ITEM |
|-------|-------------|-----------------------------------|-----|------|
| 11862 | 14040813 | 5340-01-150-4992 | 49 | 20 |
| 11862 | 14040817 | 4730-01-160-1505 | 46 | 3 |
| 11862 | 14041258 | | 15 | 28 |
| 11862 | 1403724 | 5340-01-160-2239 | 18 | 16 |
| 11862 | 14043823 | 2510-01-162-5172 | 130 | 4 |
| 11862 | 14043824 | 2510-01-162-5173 | 130 | 4 |
| 11862 | 14043873 | 6220-01-160-4254 | 42 | 30 |
| 11862 | 14043874 | 6220-01-161-5016 | 42 | 30 |
| 11862 | 14043880 | 2510-01-159-2929 | 127 | 11 |
| 11862 | 14044340 | 5305-01-159-2779 | 159 | 6 |
| 11862 | 1404471 | 2540-01-156-0564 | 132 | 10 |
| 11862 | 14044931 | | 198 | 5 |
| 11862 | 14044995 | 2990-01-152-7828 | 22 | 20 |
| 11862 | 14044996 | 2990-01-154-1323 | 22 | 16 |
| 11862 | 14045233 | | 10 | 1 |
| 11862 | 14045268 | 4710-01-150-0842 | 4 | 5 |
| 11862 | 14045504 | 5305-01-167-5498 | 68 | 7 |
| 11862 | 14045515 | 2510-01-164-7118 | 107 | 7 |
| 11862 | 14045516 | 2510-01-164-7119 | 107 | 1 |
| 11862 | 14045521 | 2990-01-155-5149 | 21 | 12 |
| 11862 | 14045525 | 2990-01-155-5150 | 21 | 11 |
| 11862 | 14045605 | | 17 | 23 |
| 11862 | 14045626 | | 62 | 5 |
| 11862 | 14045628 | | 62 | 6 |
| 11862 | 14045642 | 4710-01-148-4989 | 60 | 9 |
| 11862 | 14045654 | 2530-01-163-3557 | 118 | 10 |
| 11862 | 14045658 | 2520-01-163-7316 | 68 | 2 |
| 11862 | 14045697 | 2510-01-165-8101 | 68 | 28 |
| 11862 | 14045698 | 5340-01-160-2155 | 89 | 29 |
| 11862 | 14046907 | 2590-01-324-5042 | 74 | 5 |
| 11862 | 14047899 | 5340-01-197-3434 | 5 | 16 |
| 11862 | 14049351 | 5355-01-085-0995 | 99 | 71 |
| 11862 | 14049494 | 4720-01-160-5781 | 15 | 23 |
| 11862 | 14049556 | 5325-01-197-3540 | 69 | 15 |
| 11862 | 14049810 | 5340-01-164-8757 | 139 | 6 |
| | | | 141 | 6 |
| 11862 | 14050425 | 5315-01-151-4180 | 9 | 10 |
| 11862 | 14050440 | 5340-01-163-8520 | 145 | 1 |
| 11862 | 14050441 | 5340-01-197-3433 | 6 | 10 |
| 11862 | 14050442 | 4710-01-192-7967 | 6 | 8 |
| 11862 | 14050443 | 4710-01-198-2701 | 6 | 9 |
| 11862 | 14050444 | 4730-01-164-7028 | 6 | 12 |
| 11862 | 14050445 | 4720-01-195-7603 | 6 | 7 |
| 11862 | 14050446 | 2990-01-192-9730 | 6 | 13 |
| 11862 | 14050523 | 6680-01-147-4629 | 4 | 4 |
| 11862 | 14050679 | 5310-01-205-2536 | 96 | 11 |
| 11862 | 14050685 | 2910-01-160-8107 | 13 | 13 |
| 11862 | 14052026 | 5340-01-172-2087 | 14 | 4 |
| | | | 15 | 5 |
| 11862 | 14052221 | 2930-01-159-2902 | 23 | 13 |
| 11862 | 14053591 | 3040-01-156-9994 | 86 | 6 |

CROSS-REFERENCE INDEXES

| CAGEC | PART NUMBER | PART NUMBER INDEX STOCK NUMBER | FIG | ITEM |
|-------|-------------|-----------------------------------|-----|------|
| 11862 | 14053593 | 2590-01-161-2119 | 86 | 18 |
| 11862 | 14054120 | 5340-01-323-9727 | 86 | 10 |
| 11862 | 14054122 | 5340-01-148-8352 | 86 | 8 |
| 11862 | 14054173 | 2990-01-152-0251 | 86 | 12 |
| 11862 | 14054174 | 2990-01-151-8115 | 86 | 9 |
| 11862 | 14054220 | 2520-01-192-9729 | 69 | 16 |
| 11862 | 14054257 | | 90 | 16 |
| 11862 | 14054269 | 4720-01-148-6947 | 90 | 18 |
| 11862 | 14054270 | 4720-01-148-6946 | 90 | 18 |
| 11862 | 14055315 | 2530-01-157-5164 | 88 | 20 |
| 11862 | 14055531 | 2520-01-194-0278 | 69 | 10 |
| 11862 | 14055556 | 5365-01-157-5752 | 91 | 17 |
| 11862 | 14055585 | 5330-01-218-0862 | 5 | 1 |
| | | | 219 | 3 |
| 11862 | 14055586 | 4730-01-172-6683 | 5 | 15 |
| 11862 | 14055591 | 5995-01-148-2930 | 86 | 18 |
| 11862 | 14056133 | 5310-01-157-7582 | 79 | 11 |
| 11862 | 14056297 | 4730-01-156-0055 | 80 | 6 |
| 11862 | 14056299 | 4730-01-153-2718 | 75 | 8 |
| 11862 | 14056723 | 5305-01-160-3955 | 166 | 13 |
| | | | 167 | 17 |
| 11862 | 14057219 | 4820-01-158-6836 | 10 | 10 |
| 11862 | 14059238 | 3120-01-160-0570 | 166 | 11 |
| | | | 167 | 15 |
| 11862 | 14060613 | 5306-01-165-5583 | 32 | 4 |
| | | | 164 | 11 |
| | | | 165 | 11 |
| 11862 | 14061223 | | 17 | 29 |
| 11862 | 14061227 | | 17 | 25 |
| 11862 | 14061344 | 4710-01-148-8354 | 5 | 2 |
| 11862 | 14061345 | 4710-01-149-1899 | 5 | 25 |
| 11862 | 14061348 | 5340-01-150-6249 | 5 | 17 |
| 11862 | 14061350 | 5640-01-159-6935 | 5 | 12 |
| 11862 | 14061352 | 5340-01-150-1377 | 5 | 19 |
| | | | 222 | 8 |
| 11862 | 14061396 | 2530-01-222-8068 | 91 | 9 |
| 11862 | 14061569 | 4710-01-148-2659 | 8 | 9 |
| 11862 | 14061649 | 2815-01-147-4275 | 4 | 21 |
| 11862 | 14061661 | 5307-01-150-1228 | 27 | 1 |
| 11862 | 14063301 | 4720-01-192-8533 | 18 | 22 |
| 11862 | 14063302 | 4720-01-163-8039 | 18 | 20 |
| 11862 | 14063307 | 2530-01-154-8146 | 97 | 23 |
| 11862 | 14063314 | | 17 | 15 |
| 11862 | 14063315 | | 16 | 8 |
| 11862 | 14063317 | | 15 | 19 |
| 11862 | 14063319 | 2910-01-155-5138 | 15 | 20 |
| | | | 17 | 30 |
| 11862 | 14063323 | 4710-01-232-8478 | 214 | 19 |
| 11862 | 14063324 | 4720-01-163-1089 | 212 | 3 |
| | | | 214 | 30 |
| 11862 | 14063325 | 2910-01-155-7965 | 15 | 26 |

CROSS-REFERENCE INDEXES

| CAGEC | PART NUMBER | PART NUMBER INDEX STOCK NUMBER | FIG | ITEM |
|-------|-------------|-----------------------------------|-----|------|
| 11862 | 14063326 | 2910-01-155-5063 | 14 | 2 |
| | | | 15 | 25 |
| 11862 | 14063327 | 2910-01-155-5148 | 14 | 9 |
| 11862 | 14063328 | 4720-01-155-8062 | 14 | 11 |
| 11862 | 14063329 | 2910-01-155-7880 | 15 | 7 |
| 11862 | 14063331 | | 68 | 1 |
| 11862 | 14063332 | 2520-01-164-7851 | 68 | 2 |
| 11862 | 14063333 | 2910-01-155-5147 | 14 | 9 |
| 11862 | 14063334 | 4720-01-155-5194 | 14 | 11 |
| 11862 | 14063335 | 4720-01-192-9823 | 14 | 41 |
| 11862 | 14063336 | 4720-01-162-0119 | 5 | 10 |
| | | | 219 | 5 |
| 11862 | 14063337 | 4720-01-162-0120 | 5 | 21 |
| | | | 219 | 4 |
| 11862 | 14063338 | 2930-01-159-1802 | 220 | 4 |
| 11862 | 14063341 | | 235 | 16 |
| 11862 | 14063342 | | 235 | 6 |
| 11862 | 14063343 | | 235 | 9 |
| 11862 | 14063344 | | 235 | 9 |
| 11862 | 14063345 | | 235 | 13 |
| 11862 | 14063346 | | 235 | 10 |
| 11862 | 14063347 | | 235 | 23 |
| 11862 | 14063348 | | 235 | 1 |
| 11862 | 14063349 | 5340-01-219-7275 | 234 | 4 |
| | | | 235 | 3 |
| 11862 | 14063350 | | 235 | 12 |
| 11862 | 14063351 | | 235 | 20 |
| 11862 | 14063352 | | 237 | 7 |
| 11862 | 14063353 | 5340-01-293-1200 | 237 | 1 |
| 11862 | 14063358 | 2540-01-218-8099 | 237 | 6 |
| 11862 | 14063359 | 5340-01-164-6595 | 237 | 3 |
| 11862 | 14063363 | 2910-01-155-5139 | 14 | 8 |
| 11862 | 14063365 | 5970-01-159-1803 | 228 | 3 |
| 11862 | 14063366 | 2930-01-167-7250 | 228 | 7 |
| 11862 | 14063370 | | 220 | 6 |
| 11862 | 14063373 | | 220 | 15 |
| 11862 | 14063391 | 4720-01-156-0085 | 16 | 16 |
| | | | 17 | 2 |
| 11862 | 14063795 | 2990-01-046-1170 | 21 | 9 |
| 24617 | 140642 | 4730-00-619-9362 | 211 | 7 |
| | | | 214 | 6 |
| 11862 | 14064660 | 2530-01-155-7457 | 100 | 8 |
| 11862 | 14064663 | 2590-01-156-0583 | 86 | 12 |
| 11862 | 14064664 | 2990-01-148-2929 | 86 | 9 |
| 11862 | 14066195 | 3120-01-162-0060 | 161 | 8 |
| 11862 | 14066196 | 5365-01-197-2286 | 161 | 9 |
| 11862 | 14066255 | 5945-01-154-3143 | 20 | 14 |
| 11862 | 14066301 | 5340-01-166-1534 | 8 | 1 |
| 11862 | 14066305 | 4720-01-184-0432 | 8 | 14 |
| 11862 | 14066306 | | 8 | 5 |
| 11862 | 14066307 | 5307-01-150-5992 | 4 | 20 |

CROSS-REFERENCE INDEXES

| CAGEC | PART NUMBER | PART NUMBER INDEX STOCK NUMBER | FIG | ITEM |
|-------|-------------|-----------------------------------|-----|------|
| 11862 | 14066310 | 2815-01-166-0621 | 4 | 11 |
| 11862 | 14066657 | 2920-01-192-3020 | 32 | 1 |
| 11862 | 14066662 | 6210-01-158-0396 | 35 | 2 |
| 11862 | 14067429 | 2990-01-180-2988 | 22 | 21 |
| 11862 | 14067430 | 2990-01-152-7788 | 22 | 17 |
| 11862 | 14067701 | 3020-01-148-2948 | 104 | 13 |
| 11862 | 14067702 | 3020-01-148-6983 | 2 | 11 |
| 11862 | 14067703 | 3020-01-147-9359 | 2 | 11 |
| 11862 | 14067704 | 3020-01-148-2949 | 27 | 2 |
| 11862 | 14067705 | 3020-01-148-2950 | 27 | 2 |
| 11862 | 14067714 | 2920-01-147-8559 | 29 | 8 |
| 11862 | 14067715 | 2920-01-191-8442 | 30 | 5 |
| 11862 | 14067717 | 5306-01-150-9493 | 29 | 5 |
| 11862 | 14067718 | 5307-01-159-6632 | 30 | 6 |
| 11862 | 14067721 | 2920-01-147-8562 | 30 | 9 |
| 11862 | 14067724 | 2920-01-147-4278 | 29 | 2 |
| 11862 | 14067725 | 5365-01-154-4365 | 29 | 9 |
| 11862 | 14067727 | 4730-01-148-2755 | 25 | 10 |
| 11862 | 14067732 | 4720-01-194-0336 | 6 | 3 |
| 11862 | 14067733 | 2815-01-192-5962 | 6 | 5 |
| 11862 | 14067737 | 4730-01-148-8242 | 25 | 10 |
| 11862 | 14067759 | 2990-01-147-4289 | 22 | 22 |
| 11862 | 14067762 | 2520-01-147-4005 | 74 | 1 |
| 11862 | 14067763 | 4720-01-159-1839 | 25 | 18 |
| 11862 | 14067764 | 5340-01-164-7021 | 63 | 10 |
| 11862 | 14067770 | 2540-01-158-8553 | 115 | 1 |
| 11862 | 14067771 | 5340-01-165-4353 | 115 | 7 |
| 11862 | 14067772 | 5340-01-162-4775 | 115 | 7 |
| 11862 | 14067773 | 2540-01-163-8595 | 115 | 6 |
| 11862 | 14067774 | 2540-01-164-1842 | 115 | 6 |
| 11862 | 14067775 | 2540-01-158-4599 | 115 | 40 |
| 11862 | 14067776 | 2540-01-157-8008 | 115 | 35 |
| 11862 | 14067779 | 5340-01-162-8759 | 114 | 33 |
| 11862 | 14067780 | 5340-01-162-8760 | 114 | 21 |
| 11862 | 14067783 | 2510-01-163-1146 | 109 | 1 |
| 11862 | 14067784 | 2510-01-164-7127 | 109 | 7 |
| 11862 | 14067785 | 2540-01-159-2928 | 114 | 32 |
| 11862 | 14067786 | 2540-01-158-8548 | 114 | 19 |
| 11862 | 14067787 | 2540-01-159-7741 | 114 | 31 |
| 11862 | 14067789 | 5365-01-163-6195 | 115 | 34 |
| 11862 | 14067790 | 2510-01-155-7942 | 113 | 1 |
| 11862 | 14067791 | 2510-01-165-1495 | 107 | 9 |
| 11862 | 14067792 | 2510-01-164-7120 | 107 | 13 |
| 11862 | 14067793 | 4030-00-542-3183 | 114 | 25 |
| | | | 115 | 31 |
| 11862 | 14067794 | 5315-01-160-4639 | 113 | 5 |
| | | | 114 | 24 |
| | | | 115 | 30 |
| 11862 | 14067795 | 2540-01-159-7740 | 113 | 2 |
| 11862 | 14067796 | 5340-01-160-2171 | 113 | 3 |
| 11862 | 14068905 | 2530-01-156-4900 | 87 | 30 |

CROSS-REFERENCE INDEXES

| CAGEC | PART NUMBER | PART NUMBER INDEX STOCK NUMBER | FIG | ITEM |
|-------|-------------|-----------------------------------|-----|------|
| 11862 | 14068906 | 2530-01-156-4901 | 87 | 30 |
| 11862 | 14069636 | 5305-01-160-4494 | 168 | 24 |
| 11862 | 14070348 | 5365-01-197-8165 | 97 | 7 |
| 11862 | 14070352 | 2530-01-152-9305 | 97 | 17 |
| 11862 | 14070396 | 5365-01-221-9717 | 96 | 9 |
| 11862 | 14070703 | 2510-01-162-3623 | 130 | 7 |
| 11862 | 14071047 | 5930-01-157-4060 | 46 | 2 |
| 11862 | 14071059 | 2590-01-147-4285 | 4 | 2 |
| 11862 | 14071884 | 2520-01-330-3249 | 83 | 9 |
| 11862 | 14071950 | | 68 | 1 |
| 11862 | 14071952 | 2520-01-165-7885 | 68 | 11 |
| 11862 | 14071954 | 5330-01-164-7506 | 68 | 27 |
| 11862 | 14071955 | 2520-01-192-7979 | 69 | 11 |
| 11862 | 14071980 | 2520-01-328-4898 | 74 | 1 |
| 11862 | 14071983 | 4730-01-194-2002 | 25 | 5 |
| 11862 | 14071984 | 2910-01-148-2910 | 14 | 13 |
| 11862 | 14072305 | 5340-01-159-2996 | 153 | 2 |
| 11862 | 14072306 | 2510-01-159-8726 | 153 | 7 |
| 11862 | 14072307 | 5310-01-169-2849 | 153 | 1 |
| 11862 | 14072308 | | 247 | 1 |
| 11862 | 14072314 | 5340-01-200-5843 | 247 | 2 |
| 11862 | 14072319 | 2540-01-191-8467 | 247 | 13 |
| 11862 | 14072322 | 2540-01-163-0801 | 247 | 15 |
| 11862 | 14072323 | 2540-01-164-9278 | 247 | 14 |
| 11862 | 14072324 | 5340-01-165-1494 | 247 | 6 |
| 11862 | 14072325 | 5340-01-165-4429 | 247 | 3 |
| 11862 | 14072333 | 6220-01-248-6269 | 42 | 1 |
| 11862 | 14072336 | 6150-01-159-6901 | 36 | 6 |
| | | | 38 | 6 |
| 11862 | 14072337 | | 36 | 14 |
| 11862 | 14072338 | 5930-01-158-4428 | 35 | 11 |
| 11862 | 14072339 | 5930-01-158-4808 | 41 | 37 |
| 11862 | 14072340 | 5340-01-160-4592 | 56 | 7 |
| 11862 | 14072347 | 2540-01-163-1141 | 211 | 8 |
| | | | 214 | 8 |
| 11862 | 14072358 | 5930-01-162-0803 | 41 | 36 |
| 11862 | 14072364 | 2540-01-162-4412 | 229 | 23 |
| 11862 | 14072365 | 5340-01-164-6435 | 229 | 22 |
| 11862 | 14072366 | 4730-01-161-6618 | 229 | 19 |
| 11862 | 14072367 | 5340-01-165-4379 | 229 | 18 |
| 11862 | 14072368 | 4720-01-162-5113 | 211 | 16 |
| | | | 214 | 16 |
| 11862 | 14072369 | | 211 | 17 |
| | | | 214 | 15 |
| 11862 | 14072371 | | 211 | 5 |
| | | | 214 | 5 |
| 11862 | 14072372 | | 221 | 20 |
| 11862 | 14072374 | 5365-01-163-1142 | 221 | 14 |
| | | | 242 | 2 |
| | | | 246 | 9 |
| 11862 | 14072378 | | 242 | 9 |

CROSS-REFERENCE INDEXES

| CAGEC | PART NUMBER | PART NUMBER INDEX STOCK NUMBER | FIG | ITEM |
|-------|-------------|-----------------------------------|-----|------|
| 11862 | 14072380 | 5340-00-237-7779 | 247 | 23 |
| 11862 | 14072405 | 2510-01-159-0868 | 131 | 4 |
| 11862 | 14072406 | 5340-01-162-3627 | 35 | 3 |
| 11862 | 14072409 | 5340-01-162-3628 | 35 | 3 |
| 11862 | 14072410 | 5895-01-165-6792 | 35 | 9 |
| 11862 | 14072412 | 5930-01-163-1439 | 35 | 13 |
| 11862 | 14072413 | 5930-01-159-0925 | 41 | 17 |
| 11862 | 14072415 | 5340-01-164-6524 | 240 | 5 |
| 11862 | 14072421 | 5340-01-159-5762 | 42 | 23 |
| 11862 | 14072422 | 2540-01-159-8881 | 107 | 10 |
| 11862 | 14072425 | 5306-01-157-3330 | 107 | 11 |
| | | | 108 | 8 |
| | | | 109 | 11 |
| | | | 114 | 30 |
| 11862 | 14072426 | 5340-01-157-6428 | 23 | 18 |
| 11862 | 14072427 | 5340-01-157-6429 | 23 | 17 |
| 11862 | 14072430 | | 23 | 14 |
| 11862 | 14072431 | 5340-01-162-6061 | 42 | 12 |
| 11862 | 14072432 | 5340-01-162-4774 | 49 | 30 |
| 11862 | 14072433 | 5340-01-159-5765 | 43 | 13 |
| 11862 | 14072434 | 5340-01-162-9782 | 43 | 13 |
| 11862 | 14072435 | 2540-01-159-2992 | 108 | 10 |
| 11862 | 14072436 | 2540-01-155-7535 | 109 | 12 |
| 11862 | 14072439 | 5340-01-164-6412 | 202 | 10 |
| 11862 | 14072440 | 5340-01-164-6411 | 202 | 9 |
| 11862 | 14072441 | 5340-01-164-6410 | 202 | 8 |
| 11862 | 14072442 | 5340-01-159-4517 | 202 | 13 |
| 11862 | 14072445 | 5340-01-157-6697 | 201 | 2 |
| | | | 202 | 3 |
| 11862 | 14072448 | 2920-01-152-2414 | 35 | 10 |
| 11862 | 14072452 | 5340-01-159-6174 | 151 | 2 |
| 11862 | 14072454 | 5365-01-158-2004 | 151 | 4 |
| | | | 152 | 8 |
| 11862 | 14072455 | 2510-01-155-5112 | 152 | 6 |
| 11862 | 14072458 | 5305-01-197-3290 | 152 | 4 |
| 11862 | 14072459 | 2510-01-156-0062 | 151 | 6 |
| 11862 | 14072460 | 2510-01-155-5825 | 151 | 3 |
| | | | 152 | 9 |
| 11862 | 14072461 | 2540-01-191-8443 | 197 | 5 |
| 11862 | 14072462 | 2540-01-191-8444 | 197 | 6 |
| 11862 | 14072463 | 2540-01-192-3573 | 197 | 24 |
| 11862 | 14072464 | 2540-01-191-8445 | 197 | 11 |
| 11862 | 14072465 | 2540-01-192-3574 | 197 | 23 |
| 11862 | 14072466 | 2540-01-191-8446 | 197 | 17 |
| 11862 | 14072467 | 2540-01-192-3575 | 197 | 22 |
| 11862 | 14072468 | 2540-01-192-3576 | 196 | 8 |
| 11862 | 14072469 | 2540-01-192-4479 | 196 | 12 |
| 11862 | 14072470 | 2540-01-191-9564 | 196 | 9 |
| 11862 | 14072471 | | 196 | 3 |
| 11862 | 14072472 | | 196 | 4 |
| 11862 | 14072473 | | 196 | 6 |

CROSS-REFERENCE INDEXES

| CAGEC | PART NUMBER | PART NUMBER INDEX STOCK NUMBER | FIG | ITEM |
|-------|-------------|-----------------------------------|-----|------|
| 11862 | 14072475 | 2540-01-191-8549 | 195 | 2 |
| 11862 | 14072479 | 2510-01-147-9917 | 195 | 1 |
| 11862 | 14072481 | 5340-01-162-6077 | 45 | 13 |
| 11862 | 14072485 | | 200 | 3 |
| 11862 | 14072486 | | 200 | 3 |
| 11862 | 14072487 | 2540-01-155-0376 | 200 | 7 |
| 11862 | 14072488 | 2510-01-155-8787 | 125 | 5 |
| 11862 | 14072489 | 2540-01-159-8760 | 200 | 9 |
| 11862 | 14072493 | 2540-01-156-7238 | 133 | 9 |
| 11862 | 14072494 | 2540-01-158-3576 | 133 | 1 |
| 11862 | 14072497 | 2540-01-158-4602 | 144 | 2 |
| 11862 | 14072499 | 2540-01-211-4621 | 144 | 3 |
| 11862 | 145072666 | 5306-01-159-2784 | 14 | 35 |
| 11862 | 14072686 | 5330-01-147-4212 | 21 | 13 |
| | | | 22 | 23 |
| 11862 | 14072692 | 2530-01-147-4214 | 86 | 15 |
| 11862 | 14072697 | 5340-01-148-8351 | 86 | 10 |
| 11862 | 14072850 | 2510-01-159-8762 | 126 | 2 |
| 11862 | 14072919 | 2530-01-149-3827 | 77 | 1 |
| 11862 | 14072921 | 5365-01-158-2193 | 97 | 10 |
| 11862 | 14072927 | | 97 | 15 |
| 11862 | 14072930 | 4730-01-147-6425 | 81 | 6 |
| 11862 | 14074431 | 5340-01-165-6797 | 237 | 4 |
| 11862 | 14074435 | 2590-01-156-0076 | 173 | 1 |
| 11862 | 14074437 | 5340-00-455-5899 | 173 | 2 |
| 11862 | 14074438 | 2590-01-156-0080 | 173 | 6 |
| 11862 | 14074439 | 2590-01-156-0074 | 174 | 1 |
| 11862 | 14074441 | 2590-01-156-0077 | 173 | 4 |
| 11862 | 14074442 | 2590-01-156-0078 | 173 | 4 |
| 11862 | 14074444 | | 238 | 4 |
| 11862 | 14074445 | 4710-01-163-0594 | 238 | 9 |
| 11862 | 14074446 | | 238 | 7 |
| 11862 | 14074447 | | 239 | 11 |
| 11862 | 14074448 | 2540-01-164-7121 | 239 | 10 |
| 11862 | 14074449 | | 239 | 9 |
| 11862 | 14074450 | 4710-01-161-6406 | 239 | 8 |
| 11862 | 14074451 | 4720-01-162-0283 | 239 | 6 |
| 11862 | 14074452 | 4710-01-162-7080 | 239 | 13 |
| 11862 | 14074453 | | 239 | 12 |
| 11862 | 14074457 | 5340-01-164-6528 | 221 | 1 |
| 11862 | 14074458 | 5340-01-164-6526 | 221 | 7 |
| 11862 | 14074459 | 5340-01-164-6527 | 221 | 10 |
| 11862 | 14074461PC6 | 5945-01-162-0516 | 223 | 2 |
| 11862 | 14074465 | 2540-01-163-1140 | 243 | 2 |
| 11862 | 14074466 | 2540-01-164-7123 | 242 | 12 |
| 11862 | 14074469 | 2540-01-163-1143 | 242 | 21 |
| 11862 | 14074470 | 2540-01-165-0466 | 242 | 27 |
| 11862 | 14074471 | 5340-01-165-4543 | 242 | 24 |
| 11862 | 14074473 | 2540-01-164-7124 | 242 | 30 |
| 11862 | 14074479 | 2540-01-159-8727 | 168 | 23 |
| 11862 | 14074480 | 5340-01-160-4597 | 56 | 8 |

CROSS-REFERENCE INDEXES

| CAGEC | PART NUMBER | PART NUMBER INDEX STOCK NUMBER | FIG | ITEM |
|-------|-------------|-----------------------------------|-----|------|
| 11862 | 14074499 | 2540-01-162-7113 | 218 | 5 |
| 11862 | 14075347 | 2910-01-156-8361 | 18 | 2 |
| 11862 | 14075374 | 2540-01-160-3654 | 168 | 27 |
| 11862 | 14075375 | 2540-01-160-3652 | 168 | 25 |
| 11862 | 14075376 | 2540-01-160-3653 | 168 | 28 |
| 11862 | 14075379 | 2540-01-163-8017 | 169 | 2 |
| 11862 | 14075388 | 6140-01-155-6997 | 48 | 15 |
| 11862 | 14075389 | 6140-01-155-6998 | 48 | 12 |
| 11862 | 14075801 | 2990-01-159-1801 | 215 | 5 |
| 11862 | 14075811 | 2540-01-165-0813 | 247 | 5 |
| 11862 | 14075812 | 2540-01-163-7017 | 247 | 8 |
| 11862 | 14075815 | 2540-01-166-1370 | 170 | 1 |
| 11862 | 14075818 | 2540-01-165-0895 | 166 | 10 |
| 11862 | 14075819 | 2540-01-161-1356 | 167 | 1 |
| 11862 | 14075820 | 2540-01-158-8812 | 166 | 1 |
| 11862 | 14075821 | 2540-01-158-8558 | 164 | 8 |
| 11862 | 14075822 | 2540-01-159-7744 | 165 | 9 |
| 11862 | 14075823 | 2540-01-164-1843 | 164 | 2 |
| 11862 | 14075824 | 2540-01-164-1844 | 164 | 4 |
| 11862 | 14075843 | 2540-01-162-8983 | 233 | 5 |
| 11862 | 14075845 | 2540-01-164-1886 | 229 | 8 |
| 11862 | 14075846 | 5340-01-162-4820 | 203 | 2 |
| 11862 | 14075856 | | 238 | 12 |
| 11862 | 14075857 | 5330-01-164-5603 | 229 | 20 |
| 11862 | 14075858 | 6620-01-156-0712 | 35 | 6 |
| 11862 | 14075862 | | 236 | 2 |
| 11862 | 14075863 | | 236 | 4 |
| 11862 | 14075864 | | 236 | 2 |
| 11862 | 14075881 | 2540-01-155-7543 | 230 | 6 |
| 11862 | 14075882 | 2540-01-155-7278 | 230 | 7 |
| 11862 | 14075883 | | 230 | 5 |
| 11862 | 14075884 | | 230 | 3 |
| 11862 | 14075888 | 5995-01-163-1183 | 223 | 1 |
| 11862 | 14075894 | 5307-01-158-9932 | 48 | 7 |
| 11862 | 14075896 | 6140-01-156-5326 | 48 | 5 |
| 11862 | 14075900 | 5340-01-164-8171 | 36 | 9 |
| 11862 | 14076201 | | 233 | 10 |
| 11862 | 14076204 | | 231 | 6 |
| | | | 232 | 4 |
| 11862 | 14076206 | 2510-01-159-1790 | 234 | 12 |
| 11862 | 14076208 | 2590-01-242-8068 | 232 | 17 |
| 11862 | 14076209 | | 231 | 25 |
| 11862 | 14076210 | | 231 | 20 |
| 11862 | 14076211 | | 231 | 23 |
| 11862 | 14076212 | | 232 | 13 |
| 11862 | 14076215 | 5330-01-167-6335 | 229 | 5 |
| | | | 231 | 27 |
| 11862 | 14076216 | 2510-01-159-1792 | 229 | 3 |
| | | | 231 | 28 |
| 11862 | 14076217 | 5340-01-163-3294 | 231 | 17 |
| 11862 | 14076221 | 5340-01-164-2397 | 232 | 11 |

CROSS-REFERENCE INDEXES

| CAGEC | PART NUMBER | PART NUMBER INDEX STOCK NUMBER | FIG | ITEM |
|-------|-------------|-----------------------------------|-----|------|
| 11862 | 14076222 | | 233 | 7 |
| 11862 | 14076226 | 5340-01-164-6589 | 233 | 16 |
| 11862 | 14076228 | 2540-01-155-7542 | 229 | 1 |
| 11862 | 14076229 | | 234 | 20 |
| 11862 | 14076230 | 5340-01-164-6591 | 233 | 3 |
| 11862 | 14076231 | 2510-01-162-4408 | 233 | 12 |
| 11862 | 14076232 | | 233 | 13 |
| 11862 | 14076233 | 2510-01-162-4407 | 233 | 2 |
| 11862 | 14076235 | 5330-01-163-5850 | 234 | 11 |
| 11862 | 14076236 | 2590-01-163-1184 | 222 | 1 |
| 11862 | 14076237 | 2590-01-163-3529 | 243 | 3 |
| 11862 | 14076238 | 2590-01-162-4353 | 227 | 2 |
| 11862 | 14076239 | 2590-01-162-7130 | 227 | 16 |
| 11862 | 14076240 | 2590-01-162-4418 | 226 | 7 |
| 11862 | 14076241 | 2540-01-164-0032 | 225 | 12 |
| 11862 | 14076243 | 2540-01-164-0122 | 225 | 7 |
| 11862 | 14076246 | 2590-01-164-0135 | 225 | 1 |
| 11862 | 14076248 | 5306-01-227-1454 | 225 | 13 |
| 11862 | 14076249 | 2540-01-166-2009 | 225 | 10 |
| 11862 | 14076250 | 2540-01-166-2010 | 225 | 8 |
| 11862 | 14076252 | 2540-01-163-1175 | 246 | 1 |
| 11862 | 14076253 | 2540-01-162-5176 | 246 | 4 |
| 11862 | 14076255 | | 246 | 11 |
| 11862 | 14076257 | 2540-01-162-5177 | 246 | 40 |
| 11862 | 14076258 | 2540-01-162-5189 | 246 | 39 |
| 11862 | 14076259 | 2540-01-162-5178 | 246 | 31 |
| 11862 | 14076261 | 5340-01-166-0568 | 246 | 33 |
| 11862 | 14076262 | 5340-01-165-5617 | 246 | 34 |
| 11862 | 14076265 | 2540-01-162-6418 | 246 | 22 |
| 11862 | 14076269 | 2590-01-162-4352 | 226 | 1 |
| 11862 | 14076270 | 5330-01-220-6153 | 222 | 13 |
| 11862 | 14076271 | | 234 | 18 |
| 11862 | 14076272 | | 234 | 13 |
| 11862 | 14076273 | | 234 | 22 |
| 11862 | 14076274 | | 234 | 22 |
| 11862 | 14076275 | | 234 | 14 |
| 11862 | 14076276 | | 234 | 10 |
| 11862 | 14076277 | | 234 | 23 |
| 11862 | 14076278 | | 234 | 2 |
| 11862 | 14076279 | | 234 | 21 |
| 11862 | 14076280 | | 234 | 5 |
| 11862 | 14076281 | | 234 | 1 |
| 11862 | 14076284 | 2540-01-163-0765 | 240 | 10 |
| 11862 | 14076285 | 2540-01-162-5174 | 241 | 1 |
| 11862 | 14076287 | 2540-01-162-5175 | 241 | 2 |
| 11862 | 14076295 | 2540-01-159-1800 | 241 | 19 |
| 11862 | 14076298 | 5325-01-163-5973 | 201 | 1 |
| 11862 | 14076299 | 2510-01-162-7111 | 233 | 22 |
| 11862 | 14076300 | 2540-01-163-0766 | 233 | 22 |
| 11862 | 14076390 | 4720-01-162-0121 | 214 | 27 |
| 11862 | 14076801 | 2540-01-162-6493 | 246 | 36 |

CROSS-REFERENCE INDEXES

| CAGEC | PART NUMBER | PART NUMBER INDEX STOCK NUMBER | FIG | ITEM |
|-------|-------------|-----------------------------------|-----|------|
| 11862 | 14076802 | | 236 | 3 |
| 11862 | 14076803 | | 236 | 3 |
| 11862 | 14076805 | 2990-01-163-1182 | 245 | 11 |
| 11862 | 14076811 | 2590-01-162-4417 | 226 | 5 |
| 11862 | 14076838 | 2540-01-158-8612 | 198 | 6 |
| 11862 | 14076847 | 5905-01-193-7212 | 39 | 4 |
| 11862 | 14076848 | 2540-01-194-6875 | 39 | 3 |
| 11862 | 14076852 | 6140-01-216-7923 | 225 | 6 |
| 11862 | 14076856 | 6160-01-165-4638 | 48 | 2 |
| 11862 | 14076857 | 6160-01-165-4637 | 48 | 6 |
| 17769 | 14076861 | 2510-01-246-4236 | 233 | 8 |
| 11862 | 14076862 | 5330-01-163-2055 | 232 | 8 |
| 11862 | 14076864 | | 232 | 14 |
| 11862 | 14076871 | | 232 | 15 |
| 11862 | 14076872 | | 232 | 5 |
| 11862 | 14076875 | 2510-01-246-4237 | 231 | 16 |
| 11862 | 14076882 | 2540-01-162-7110 | 231 | 10 |
| 11862 | 14076884 | | 231 | 24 |
| 11862 | 14076887 | 5340-01-197-3244 | 140 | 6 |
| 11862 | 14076889 | 5340-01-218-5823 | 234 | 7 |
| 11862 | 14076894 | 5365-01-195-4948 | 140 | 5 |
| 75829 | 14076899 | 2510-01-157-1382 | 156 | 8 |
| 11862 | 14077122 | 6620-01-146-8006 | 25 | 13 |
| 11862 | 14077147 | 2920-01-191-6635 | 28 | 11 |
| 11862 | 14077149 | 2920-01-147-4272 | 28 | 1 |
| 11862 | 14077151 | 5340-01-197-1259 | 28 | 5 |
| 11862 | 14077928 | 4140-01-145-8099 | 27 | 4 |
| 11862 | 14078806 | 2540-01-200-3167 | 114 | 29 |
| 11862 | 14079056 | 2540-01-159-7963 | 160 | 2 |
| 11862 | 14079057 | 2540-01-193-7895 | 160 | 3 |
| 11862 | 14079058 | 2540-01-193-7896 | 160 | 1 |
| 11862 | 14079550 | 5330-00-107-3925 | 4 | 18 |
| | | | 213 | 8 |
| 11862 | 14081915 | 2520-01-225-1033 | 99 | 72 |
| 11862 | 14089132 | 2990-01-225-1052 | 21 | 9 |
| 11862 | 14094948 | 4730-01-151-7972 | 90 | 19 |
| 24617 | 142433 | 4730-00-014-2433 | 16 | 4 |
| | | | 17 | 7 |
| 96061 | 144F-5 | 4730-01-069-6408 | 211 | 3 |
| | | | 214 | 3 |
| 08806 | 1445 | | 35 | 8 |
| 11862 | 1456507 | 5365-01-155-1941 | 70 | 6 |
| | | | 71 | 9 |
| | | | 72 | 6 |
| | | | 73 | 8 |
| | | | 74 | 2 |
| 11862 | 1488565 | | 106 | 6 |
| 24617 | 1494253 | 5310-01-160-9529 | 23 | 19 |
| | | | 157 | 4 |
| | | | 212 | 6 |
| | | | 214 | 22 |

CROSS-REFERENCE INDEXES

| CAGEC | PART NUMBER | PART NUMBER INDEX STOCK NUMBER | FIG | ITEM |
|-------|-------------|-----------------------------------|------|------|
| 27647 | 15147 | 3040-01-163-7285 | 97 | 4 |
| 27647 | 15149 | 2530-01-163-0798 | 96 | 6 |
| 84760 | 15349 | 5330-01-138-2106 | 18 | 10 |
| 11862 | 15517986 | 5340-01-213-6934 | 62 | 4 |
| 11862 | 15521977 | 5306-01-156-5435 | 83 | 8 |
| 11862 | 15522022 | 5340-01-164-1743 | 59 | 8 |
| 11862 | 1522077 | 2530-01-096-6752 | 87 | 27 |
| 11862 | 15522078 | 2530-01-155-7943 | 87 | 27 |
| 11862 | 15522079 | 2530-01-162-8986 | 87 | 28 |
| 11862 | 15522080 | 2530-01-164-0039 | 87 | 28 |
| 11862 | 15522081 | 2530-00-228-6992 | 87 | 25 |
| 11862 | 15522095 | 2540-01-154-1293 | 95 | 10 |
| 11862 | 15522381 | 2510-01-225-0997 | 119 | 9 |
| 11862 | 15522392 | 2590-01-164-7177 | 17 | 33 |
| 11862 | 15522444 | | 90 | 13 |
| 11862 | 15522697 | 2930-01-147-4221 | 24 | 4 |
| 11862 | 15522707 | 2510-01-225-0998 | 145 | 17 |
| 11862 | 15522708 | 2510-01-225-0999 | 145 | 13 |
| 11862 | 15522764 | 5680-01-163-6347 | 138 | 3 |
| 27647 | 15528 | 2530-01-163-0800 | KITS | |
| 11862 | 15530620 | 5325-01-149-6293 | 12 | 6 |
| | | | 86 | 14 |
| 11862 | 15531547 | 5305-01-231-1297 | 136 | 22 |
| 11862 | 15538215 | 2530-01-225-1024 | 91 | 8 |
| 11862 | 15544950 | 5306-01-227-9085 | 32 | 9 |
| 11862 | 15545178 | 5340-01-160-5922 | 137 | 8 |
| | | | 146 | 8 |
| 11862 | 15548901 | 4720-01-150-7575 | 5 | 10 |
| 11862 | 15548902 | 4720-01-148-5000 | 5 | 21 |
| 11862 | 15549248 | 2530-01-225-2236 | 91 | 4 |
| 11862 | 15554576 | 5305-01-162-0015 | 200 | 11 |
| 11862 | 15554915 | 2510-01-155-7425 | 125 | 1 |
| 11862 | 15557723 | 5340-01-335-9359 | 86 | 8 |
| 11862 | 15559312 | 6220-01-156-4476 | 43 | 11 |
| | | | 45 | 12 |
| 11862 | 15559316 | 6220-01-156-4475 | 42 | 24 |
| 11862 | 15562374 | 5330-01-087-4714 | 249 | 5 |
| 11862 | 15567924 | 5340-01-269-1361 | 20 | 12 |
| 11862 | 15569009 | 5340-01-158-6895 | 168 | 11 |
| 11862 | 15569010 | 2540-01-158-6896 | 168 | 2 |
| 11862 | 15569071 | 5330-01-158-6683 | 134 | 8 |
| 11862 | 15569072 | 5330-01-159-1153 | 134 | 8 |
| 11862 | 15571643 | 2510-01-155-8799 | 133 | 6 |
| 11862 | 15577694 | 2540-01-167-2985 | 169 | 1 |
| 11862 | 15582233 | 5310-01-205-2537 | 96 | 11 |
| 11862 | 15588503 | 5355-01-159-6622 | 68 | 29 |
| 11862 | 15588504 | 5355-01-197-3172 | 69 | 8 |
| 11862 | 15590123 | 2910-01-225-1068 | 20 | 6 |
| 11862 | 15590401 | 2540-01-156-6107 | 135 | 2 |
| 11862 | 15590402 | 2540-01-156-6108 | 135 | 2 |
| 11862 | 15590415 | | 134 | 21 |

CROSS-REFERENCE INDEXES

| CAGEC | PART NUMBER | PART NUMBER INDEX STOCK NUMBER | FIG | ITEM |
|-------|-------------|-----------------------------------|-----|------|
| 11862 | 15590422 | 2540-01-158-1721 | 134 | 22 |
| 11862 | 15590443 | 5305-01-230-9846 | 136 | 28 |
| 11862 | 15591130 | 5325-01-164-2377 | 52 | 5 |
| | | | 227 | 19 |
| 11862 | 15591138 | 6680-01-225-4432 | 33 | 5 |
| 11862 | 15591247 | 2540-01-191-8668 | 162 | 1 |
| 11862 | 15591248 | 2540-01-160-3651 | 163 | 2 |
| 11862 | 15591702 | 2540-01-193-7884 | 158 | 2 |
| 11862 | 15591703 | 2540-01-157-3032 | 198 | 1 |
| 11862 | 15591704 | 2540-01-156-0584 | 198 | 4 |
| 11862 | 15591705 | 2590-01-234-6468 | 152 | 2 |
| 23862 | 15591706 | 2540-01-241-4238 | 152 | 3 |
| 11862 | 15591707 | 5340-01-238-5923 | 152 | 11 |
| 11862 | 15591709 | 2590-01-242-1050 | 152 | 3 |
| 1T998 | 15591710 | 5340-01-238-5924 | 152 | 5 |
| 11862 | 15591718 | 5945-01-192-7985 | 32 | 3 |
| 11862 | 15593230 | 2510-01-155-8800 | 133 | 5 |
| 11862 | 15593570 | 5330-01-237-7512 | 146 | 1 |
| 11862 | 15593571 | 5330-01-207-9421 | 146 | 2 |
| 11862 | 15593599 | | 228 | 1 |
| 11862 | 15593849 | 5340-01-232-8179 | 95 | 5 |
| 11862 | 15593866 | 5360-01-185-0341 | 148 | 1 |
| 11862 | 15594176 | 5930-01-202-3573 | 66 | 2 |
| 11862 | 15594177 | 2530-01-164-7126 | 88 | 6 |
| 11862 | 15594178 | 2530-01-163-7227 | 88 | 6 |
| 11862 | 15594643 | 2540-01-225-1023 | 142 | 16 |
| 11862 | 15594644 | 2510-01-225-1006 | 142 | 12 |
| 11862 | 15594895 | 5340-01-210-8824 | 158 | 10 |
| 11862 | 15594896 | 2590-01-247-3286 | 158 | 10 |
| 11862 | 15594983 | 2540-01-156-0088 | 158 | 7 |
| | | | 236 | 1 |
| 11862 | 15595211 | 2590-01-159-8716 | 111 | 12 |
| 11862 | 15595216 | 2990-01-147-4290 | 22 | 1 |
| 11862 | 15595224 | 2990-01-225-1029 | 21 | 1 |
| 11862 | 15595271 | 2990-01-225-1028 | 21 | 11 |
| 61928 | 15596614 | 5930-01-208-6292 | 18 | 15 |
| 11862 | 15596686 | 2520-01-153-8431 | 70 | 9 |
| | | | 72 | 9 |
| 11862 | 15596975 | 2510-01-155-5850 | 142 | 19 |
| 11862 | 15596976 | 2510-01-155-5851 | 142 | 13 |
| 11862 | 15597653 | 2540-01-155-7298 | 137 | 6 |
| 11862 | 15597654 | 2540-01-156-8315 | 137 | 6 |
| 11862 | 15597667 | 2510-01-156-4872 | 134 | 11 |
| 11862 | 15597668 | 2510-01-156-4873 | 134 | 11 |
| 11862 | 15598706 | 2510-01-156-8092 | 132 | 29 |
| 11862 | 15598708 | 2510-01-159-8761 | 128 | 3 |
| 11862 | 15598709 | 2510-01-212-5819 | 128 | 6 |
| 11862 | 15598769 | 2540-01-160-1591 | 128 | 2 |
| 11862 | 15598770 | 2510-01-194-0206 | 128 | 1 |
| 11862 | 15599200 | 2990-01-163-3575 | 213 | 5 |
| 11862 | 15599201 | 2520-01-163-3494 | 213 | 6 |

CROSS-REFERENCE INDEXES

| CAGEC | PART NUMBER | PART NUMBER INDEX STOCK NUMBER | FIG | ITEM |
|-------|-------------|-----------------------------------|-----|------|
| 11862 | 15599203 | | 242 | 10 |
| 11862 | 15599204 | 3020-01-147-7935 | 30 | 3 |
| 11862 | 15599209 | | 16 | 3 |
| | | | 17 | 3 |
| 11862 | 15599211 | 2990-01-163-0771 | 215 | 9 |
| 11862 | 15599212 | 2990-01-162-4416 | 218 | 12 |
| 11862 | 15599215 | 2990-01-163-1180 | 218 | 5 |
| 11862 | 15599216 | | 22 | 1 |
| 11862 | 15599219 | 5340-01-198-8591 | 110 | 1 |
| 11862 | 15599220 | 5340-01-198-8591 | 110 | 3 |
| 11862 | 15599221 | 5340-01-162-9777 | 14 | 33 |
| 11862 | 15599222 | 5940-01-189-5153 | 54 | 16 |
| 11862 | 15599223 | 5910-01-189-5109 | 56 | 2 |
| 11862 | 15599224 | 5910-01-190-4600 | 47 | 4 |
| 11862 | 15599225 | 5910-01-189-5152 | 36 | 5 |
| 11862 | 15599234 | 4720-01-247-4680 | 221 | 21 |
| 11862 | 15599235 | | 58 | 3 |
| 11862 | 15599243 | 2990-01-163-1179 | 217 | 6 |
| 11862 | 15599245 | 5340-01-219-7272 | 217 | 4 |
| 11862 | 15599246 | 5340-01-221-9972 | 219 | 2 |
| 11862 | 15599250 | 5365-01-194-5074 | 140 | 5 |
| 11862 | 15599259 | | 90 | 9 |
| 11862 | 15599260 | | 90 | 6 |
| 11862 | 15599261 | | 90 | 9 |
| 11862 | 15599262 | | 90 | 6 |
| 11862 | 15599269 | 2990-01-231-2938 | 22 | 22 |
| 11862 | 15599271 | 2590-01-191-6511 | 173 | 8 |
| 11862 | 15599273 | 5340-01-212-6716 | 234 | 6 |
| 11862 | 15599274 | 5340-01-212-6717 | 234 | 6 |
| 11862 | 15599283 | 2590-01-163-1238 | 126 | 4 |
| 11862 | 15599284 | 2590-01-164-0134 | 126 | 4 |
| 11862 | 15599285 | 2510-01-160-4970 | 126 | 1 |
| 11862 | 15599286 | 2590-01-159-8861 | 126 | 5 |
| 11862 | 15599287 | | 215 | 11 |
| 11862 | 15599290 | 2540-01-162-7114 | 216 | 1 |
| 11862 | 15599432 | 5306-01-148-7457 | 117 | 6 |
| 11862 | 15599677 | 2540-01-194-0261 | 133 | 12 |
| 11862 | 15599678 | 2540-01-192-9754 | 144 | 1 |
| 11862 | 15599687 | 2520-01-201-2501 | 82 | 1 |
| 11862 | 15599900 | 2990-01-257-1569 | 48 | 1 |
| 11862 | 15599901 | 6140-01-190-2516 | 48 | 16 |
| 11862 | 15599902 | 6140-01-190-2517 | 48 | 8 |
| 11862 | 15599910 | 2510-01-159-1791 | 232 | 12 |
| 11862 | 15599915 | 2590-01-182-4455 | 116 | 3 |
| 11862 | 15599916 | | 233 | 11 |
| 11862 | 15599917 | 2540-01-214-2634 | 233 | 14 |
| 11862 | 15599918 | 2540-01-214-2635 | 233 | 14 |
| 11862 | 15599919 | 3120-01-194-0754 | 196 | 2 |
| 11862 | 15599920 | 5365-01-219-7285 | 222 | 9 |
| 11862 | 15599929 | 5306-01-194-4977 | 151 | 1 |
| | | | 152 | 1 |

CROSS-REFERENCE INDEXES

| CAGEC | PART NUMBER | PART NUMBER INDEX STOCK NUMBER | FIG | ITEM |
|-------|-------------|-----------------------------------|-----|------|
| 11862 | 15599940 | 2540-01-163-7225 | 245 | 9 |
| 11862 | 15599942 | 2990-01-250-8612 | 245 | 6 |
| 11862 | 15599950 | 1430-01-106-8451 | 231 | 15 |
| 11862 | 15599951 | 2540-01-216-3188 | 231 | 12 |
| 11862 | 15599952 | 4730-01-216-0021 | 246 | 20 |
| 11862 | 15599958 | 5340-01-159-1460 | 172 | 9 |
| 11862 | 15599959 | 5340-01-201-7954 | 172 | 8 |
| 11862 | 15599962 | 5340-01-162-6062 | 202 | 7 |
| 11862 | 15599963 | 5340-01-159-4519 | 202 | 12 |
| 11862 | 15599964 | 5340-01-198-3434 | 202 | 11 |
| 11862 | 15599965 | 5340-01-253-2102 | 173 | 7 |
| 11862 | 15599968 | 6150-01-234-3253 | 224 | 1 |
| 11862 | 15599971 | 5306-01-166-8556 | 140 | 2 |
| 11862 | 15599972 | 5930-01-184-6370 | 242 | 17 |
| 11862 | 15599973 | 5340-00-881-5303 | 90 | 2 |
| | | | 91 | 24 |
| 11862 | 15599975 | 2540-01-162-4411 | 165 | 1 |
| 11862 | 15599976 | 2540-01-158-8561 | 165 | 5 |
| 11862 | 15599986 | | 5 | 22 |
| 11862 | 15599987 | 4730-01-227-1929 | 5 | 23 |
| 11862 | 15599988 | 5340-01-234-1465 | 5 | 7 |
| 11862 | 15599989 | 5340-01-228-1659 | 38 | 3 |
| 11862 | 15599990 | 5325-01-230-1844 | 202 | 2 |
| 11862 | 15599994 | 5310-01-242-8561 | 201 | 3 |
| | | | 202 | 1 |
| 11862 | 15599997 | 2510-01-225-1004 | 111 | 41 |
| 11862 | 15599998 | 2510-01-225-5865 | 111 | 5 |
| 11862 | 15599999 | | 17 | 39 |
| 11862 | 15605040 | 5305-01-161-3997 | 42 | 19 |
| 11862 | 15607227 | 5310-00-380-1514 | 90 | 8 |
| 11862 | 15614462 | 2510-01-224-8839 | 143 | 6 |
| 11862 | 15617126 | 2510-01-163-2709 | 136 | 9 |
| 11862 | 15627452 | 2540-01-158-8560 | 167 | 11 |
| 11862 | 15628608 | 2510-01-155-5857 | 142 | 8 |
| 11862 | 15629509 | 2510-01-154-6906 | 130 | 1 |
| 11862 | 15634658 | | 96 | 13 |
| 11862 | 15634659 | 2540-01-323-6049 | 200 | 7 |
| 11862 | 15634660 | 2540-01-323-6050 | 200 | 7 |
| 11862 | 15634661 | 5365-01-326-4346 | 96 | 26 |
| 11862 | 15634663 | 2530-01-326-1462 | 96 | 23 |
| 11862 | 15635684 | 2540-01-163-7305 | 136 | 10 |
| 11862 | 15635685 | 2510-01-163-7306 | 136 | 1 |
| 11862 | 15641780 | 2540-01-158-8554 | 143 | 2 |
| 11862 | 15646949 | 2540-01-159-8721 | 159 | 5 |
| 11862 | 15668598 | 2530-01-325-9112 | 96 | 3 |
| 24617 | 157456 | 5305-01-197-6351 | 196 | 14 |
| 16758 | 16015256 | 5930-01-165-0732 | 208 | 7 |
| 11862 | 16034561 | 2590-01-158-8551 | 208 | 4 |
| 11862 | 1604854 | 3120-01-232-6781 | 99 | 74 |
| 30076 | 160635 | 5310-00-792-3617 | 102 | 8 |
| 11862 | 1610819 | 5306-01-185-7050 | 28 | 9 |

CROSS-REFERENCE INDEXES

| CAGEC | PART NUMBER | PART NUMBER INDEX STOCK NUMBER | FIG | ITEM |
|-------|---------------|-----------------------------------|-----|------|
| 11862 | 1623159 | 5307-01-150-7764 | 30 | 12 |
| 11862 | 1635490 | 5306-01-149-6280 | 3 | 7 |
| | | | 25 | 8 |
| | | | 28 | 2 |
| | | | 28 | 4 |
| | | | 29 | 3 |
| | | | 59 | 1 |
| | | | 104 | 7 |
| | | | 251 | 7 |
| | | | 251 | 9 |
| 11862 | 1638274 | 5340-01-158-0314 | 15 | 16 |
| | | | 16 | 1 |
| | | | 17 | 4 |
| 24617 | 163881 | 5320-01-166-1477 | 193 | 14 |
| 24617 | 1640810 | 5305-01-231-1298 | 54 | 6 |
| | | | 134 | 15 |
| 11862 | 1640902 | 5305-01-160-3945 | 41 | 10 |
| 11862 | 16500591 | 6220-01-155-6515 | 42 | 31 |
| 11862 | 16501759 | 2510-01-159-8765 | 42 | 33 |
| 24617 | 165079 | 5305-01-166-1610 | 180 | 27 |
| 11862 | 16604537 | 2540-01-158-8559 | 166 | 9 |
| 08806 | 168 | 6240-00-144-4693 | 34 | 21 |
| | | | 35 | 1 |
| | | | 35 | 5 |
| | | | 43 | 8 |
| | | | 44 | 5 |
| 79410 | 17-01-014-001 | 5310-01-154-3990 | 97 | 12 |
| 25022 | 17-0177 | 5340-01-164-8137 | 180 | 25 |
| | | | 181 | 20 |
| | | | 190 | 7 |
| 25022 | 17-0178 | 5340-01-162-5619 | 180 | 23 |
| | | | 181 | 21 |
| | | | 190 | 8 |
| 25022 | 17-0195 | 2540-01-163-0894 | 194 | 5 |
| 25022 | 17-0201 | 5680-01-193-5078 | 181 | 18 |
| 25022 | 17-0202 | 5680-01-193-5078 | 180 | 26 |
| 25022 | 17-0209 | 2540-01-193-3623 | 180 | 22 |
| | | | 181 | 22 |
| 24617 | 171108 | 5305-01-201-3334 | 183 | 16 |
| | | | 184 | 11 |
| 11862 | 1727059 | 5310-01-162-7912 | 166 | 14 |
| | | | 167 | 16 |
| 11862 | 1731168 | 5340-01-166-5861 | 162 | 4 |
| | | | 163 | 5 |
| | | | 169 | 5 |
| 72582 | 178917 | 4730-01-075-7310 | 16 | 5 |
| | | | 17 | 8 |
| 11862 | 17981073 | 4720-01-149-4659 | 91 | 25 |
| 11862 | 17983936 | 2530-01-287-3980 | 99 | 67 |
| 11862 | 17987489 | 2530-01-147-6421 | 99 | 70 |
| 76462 | 18001032 | 5365-01-159-4833 | 88 | 10 |

CROSS-REFERENCE INDEXES

| CAGEC | PART NUMBER | PART NUMBER INDEX STOCK NUMBER | FIG | ITEM |
|-------|-------------|-----------------------------------|-----|------|
| 11862 | 18002428 | 5310-01-151-8347 | 87 | 19 |
| | | | 88 | 21 |
| 11862 | 18003151 | 2530-01-149-1886 | 94 | 3 |
| 11862 | 18004057 | 5365-01-164-4525 | 88 | 9 |
| 11862 | 18004794 | 2530-01-096-6764 | 94 | 4 |
| 11862 | 18004890 | 2530-01-110-5304 | 94 | 4 |
| 11862 | 18007952 | 2530-01-147-9329 | 93 | 7 |
| 11862 | 18013395 | 2530-01-163-7878 | 93 | 5 |
| | | | 93 | 8 |
| 11862 | 18015381 | 2530-01-156-6190 | 93 | 2 |
| 11862 | 1892163 | 2590-01-085-6956 | 47 | 1 |
| 24617 | 189448 | 5320-01-197-1394 | 116 | 6 |
| 25022 | 19-0445 | | 178 | 2 |
| 25022 | 19-0816 | 6210-01-159-1794 | 191 | 1 |
| 25022 | 19-0817 | 6220-01-160-5094 | 176 | 4 |
| | | | 177 | 4 |
| 25022 | 19-0818 | 6220-01-160-3686 | 178 | 17 |
| 25022 | 19-0820 | 2590-01-164-7898 | 178 | 23 |
| 25022 | 19-0849 | 5340-01-166-5654 | 183 | 10 |
| | | | 184 | 4 |
| 25022 | 19-0861 | 6220-01-160-3705 | 178 | 5 |
| 25022 | 19-0875 | 5945-01-173-7760 | 187 | 2 |
| 25022 | 19-0876 | 5945-01-166-2012 | 187 | 8 |
| 25022 | 19-0877 | 5940-01-171-3195 | 187 | 7 |
| 25022 | 19-0882 | 6220-01-172-5300 | 176 | 7 |
| | | | 177 | 7 |
| 25022 | 19-0884 | 2590-01-164-7024 | 176 | 6 |
| | | | 177 | 6 |
| 25022 | 19-0885 | 6220-01-171-9557 | 176 | 8 |
| | | | 177 | 8 |
| 25022 | 19-0893 | 6220-01-160-3687 | 178 | 3 |
| 25022 | 19-0909 | 5925-01-190-1211 | 187 | 5 |
| 25022 | 19-0910 | 5995-01-192-4374 | 187 | 4 |
| 25022 | 19-0940 | 6220-01-197-0486 | 191 | 2 |
| 25022 | 19-0941 | 6230-01-191-3856 | 191 | 4 |
| 25022 | 190-0941-1 | | 191 | 5 |
| 25022 | 19-0942 | 6250-01-164-3266 | 183 | 8 |
| | | | 184 | 1 |
| 25022 | 19-0969 | 5365-01-269-8614 | 178 | 6 |
| 08806 | 194 | 6240-00-944-1264 | 34 | 18 |
| | | | 34 | 20 |
| | | | 42 | 17 |
| | | | 53 | 1 |
| | | | 56 | 1 |
| 11862 | 1988380 | 5910-01-189-5110 | 54 | 3 |
| 11862 | 1995217 | 5930-01-014-0187 | 41 | 15 |
| 11862 | 20025648 | 5305-01-162-5996 | 166 | 6 |
| | | | 167 | 6 |
| 11862 | 20030401 | 5325-01-165-2551 | 158 | 1 |
| 11862 | 20056525 | 5360-01-162-2849 | 161 | 17 |
| | | | 164 | 10 |

CROSS-REFERENCE INDEXES

| CAGEC | PART NUMBER | PART NUMBER INDEX STOCK NUMBER | FIG | ITEM |
|-------|-------------|-----------------------------------|-----|------|
| 11862 | 20056525 | 5360-01-162-2849 | 165 | 6 |
| | | | 170 | 7 |
| 11862 | 2014469 | 5306-01-158-9018 | 23 | 12 |
| | | | 48 | 14 |
| | | | 127 | 2 |
| | | | 130 | 3 |
| | | | 141 | 8 |
| | | | 142 | 18 |
| | | | 145 | 7 |
| | | | 161 | 16 |
| | | | 168 | 3 |
| | | | 170 | 13 |
| | | | 171 | 6 |
| | | | 225 | 11 |
| 11862 | 20171141 | 2540-01-160-5918 | 143 | 3 |
| 11862 | 20243999 | 2540-01-158-4603 | 164 | 12 |
| | | | 165 | 12 |
| 11862 | 20264728 | 5340-01-165-4792 | 136 | 11 |
| 11862 | 20264729 | 5340-01-165-4791 | 136 | 2 |
| 11862 | 20264730 | 5330-01-181-2454 | 136 | 12 |
| 11862 | 20264731 | 5330-01-178-7351 | 136 | 3 |
| 11862 | 20264736 | 2540-01-163-2719 | 136 | 14 |
| 11862 | 20264737 | 2540-01-159-8880 | 136 | 5 |
| 11862 | 20264743 | 2510-01-155-5432 | 156 | 4 |
| 11862 | 20264744 | 2510-01-155-5433 | 156 | 2 |
| 11862 | 20289493 | 2540-01-251-1715 | 166 | 8 |
| 11862 | 20293842 | 2540-01-160-5840 | 167 | 7 |
| 11862 | 20293843 | 2540-01-251-1714 | 166 | 7 |
| 11862 | 20351007 | 5360-01-197-0870 | 164 | 6 |
| 11862 | 20354945 | 5680-01-167-1068 | 136 | 15 |
| 11862 | 20354946 | 5680-01-164-4964 | 136 | 6 |
| 11862 | 20365263 | 5305-01-167-8334 | 68 | 22 |
| | | | 229 | 17 |
| 11862 | 20369919 | 2540-01-191-8440 | 167 | 8 |
| 11862 | 20369920 | 2540-01-191-8441 | 167 | 9 |
| 11862 | 20410901 | 2540-01-248-2477 | 167 | 12 |
| 11862 | 2043150 | 5340-01-163-1973 | 58 | 4 |
| 11862 | 2043151 | 5340-01-159-1321 | 37 | 6 |
| | | | 38 | 13 |
| | | | 49 | 4 |
| 11862 | 2044779 | 5340-01-166-1470 | 58 | 2 |
| 11862 | 20489125 | 5330-01-161-2608 | 198 | 21 |
| 99688 | 20565 | 6105-01-159-2223 | 253 | 11 |
| 99688 | 20566 | 6105-01-159-2666 | 252 | 8 |
| 08806 | 2057 | 6240-01-157-0636 | 43 | 5 |
| 08806 | 2057NA | 6240-01-157-0635 | 42 | 26 |
| 11862 | 20573776 | 5325-01-198-8239 | 167 | 10 |
| 11862 | 20696927 | 5325-01-160-4028 | 134 | 6 |
| 11862 | 2098912 | 5945-01-162-0517 | 222 | 3 |
| 22337 | 212-776 | 2610-01-148-1634 | 98 | 1 |
| 25022 | 22-0832 | 2510-01-216-0039 | 183 | 1 |

CROSS-REFERENCE INDEXES

| CAGEC | PART NUMBER | PART NUMBER INDEX STOCK NUMBER | FIG | ITEM |
|-------|-------------|-----------------------------------|-----|------|
| 25022 | 22-0832 | 2510-01-216-0039 | 184 | 8 |
| 25022 | 22-0860 | 2540-01-166-5913 | 189 | 4 |
| 25022 | 22-0861 | 2590-01-163-7669 | 183 | 11 |
| | | | 184 | 17 |
| 25022 | 22-0864 | 2510-01-192-9752 | 193 | 5 |
| 25022 | 22-0865 | 2590-01-163-8596 | 189 | 1 |
| 25022 | 22-0867 | | 185 | 5 |
| 25022 | 22-0871 | | 210 | 1 |
| 25022 | 22-0873 | 7230-01-165-6795 | 193 | 8 |
| 25022 | 22-0875 | 2590-01-163-7287 | 178 | 15 |
| 25022 | 22-0876 | 5340-01-164-1076 | 190 | 3 |
| 25022 | 22-0877 | 5340-01-164-0958 | 183 | 12 |
| | | | 184 | 18 |
| 25022 | 22-0878 | 5340-01-164-1077 | 190 | 5 |
| 25022 | 22-0880 | 2590-01-1693-7290 | 185 | 4 |
| | | | 186 | 7 |
| 25022 | 22-0881 | 5340-01-164-0746 | 177 | 21 |
| 25022 | 22-0884 | 2540-01-159-1793 | 183 | 2 |
| | | | 184 | 7 |
| 11862 | 22020945 | 6105-01-164-6546 | 206 | 13 |
| 11862 | 22021655 | | 198 | 9 |
| 11862 | 22021679 | 5325-01-167-8372 | 199 | 12 |
| 11862 | 22029629 | 2540-01-156-5882 | 198 | 10 |
| 11862 | 22029630 | 2540-01-191-6512 | 198 | 12 |
| 11862 | 22038927 | 2540-01-243-4934 | 199 | 9 |
| 11862 | 22038928 | 2540-01-156-0068 | 199 | 28 |
| 72560 | 22048352 | 2540-01-159-7954 | 198 | 14 |
| 11862 | 22049531 | 2540-01-156-0069 | 199 | 7 |
| 11862 | 22054153 | 5310-01-157-4855 | 199 | 8 |
| 11862 | 22054156 | 5330-01-244-2277 | 199 | 10 |
| 11862 | 22098841 | 6105-01-254-9496 | 244 | 4 |
| 14892 | 2227168 | 5330-01-157-1916 | 89 | 35 |
| 14892 | 2229044 | 5330-01-165-1358 | 89 | 32 |
| 14892 | 2229046 | 5340-01-157-1955 | 89 | 33 |
| 14892 | 2229448 | 5340-01-158-0321 | 89 | 37 |
| 14892 | 2232072 | 2530-01-192-9778 | 89 | 34 |
| 14892 | 2232073 | 2530-01-156-7016 | 89 | 30 |
| 14892 | 2232076 | 2530-01-168-6369 | 89 | 32 |
| 14892 | 2232077 | 2530-01-250-6472 | 89 | 36 |
| 14892 | 2238739 | | 92 | 1 |
| 14892 | 2238740 | | 92 | 8 |
| 14892 | 2238742 | 2530-01-147-6424 | 92 | 10 |
| 94988 | 224-12V | 5945-00-992-5415 | 41 | 31 |
| 72582 | 224425 | 4732-00-277-8269 | 5 | 5 |
| 11862 | 22506637 | 2910-01-200-4338 | 10 | 9 |
| 11862 | 22507977 | 5355-01-150-1541 | 41 | 7 |
| 11862 | 22510143 | 2540-01-156-7233 | 99 | 75 |
| 11862 | 22514738 | 4730-01-155-5135 | 106 | 7 |
| 11862 | 22514861 | 2920-01-150-1610 | 41 | 1 |
| 11862 | 22515965 | 5330-01-159-1298 | 13 | 4 |
| | | | 14 | 19 |

CROSS-REFERENCE INDEXES

| CAGEC | PART NUMBER | PART NUMBER INDEX STOCK NUMBER | FIG | ITEM |
|-------|-------------|-----------------------------------|-----|------|
| 11862 | 22516548 | 6680-01-161-1439 | 13 | 2 |
| | | | 14 | 18 |
| 11862 | 22521054 | 5310-01-250-3301 | 32 | 10 |
| 11862 | 22521550 | 5310-01-165-3331 | 4 | 7 |
| | | | 5 | 18 |
| | | | 6 | 6 |
| | | | 8 | 4 |
| | | | 11 | 13 |
| | | | 58 | 1 |
| 11862 | 22527167 | 5360-01-163-7234 | 90 | 17 |
| | | | 91 | 3 |
| 11862 | 22529441 | 6350-01-321-7005 | 56 | 13 |
| 11862 | 22535073 | 5307-01-269-4336 | 1 | 3 |
| | | | 25 | 12 |
| 84760 | 22591 | 5330-01-213-9966 | 18 | 3 |
| 25022 | 23-0193 | 9905-01-165-0542 | 176 | 18 |
| | | | 177 | 17 |
| 25022 | 23-0196 | 9905-01-165-0541 | 176 | 17 |
| | | | 177 | 18 |
| 25022 | 23-0198 | 9905-01-165-0544 | 178 | 7 |
| 25022 | 23-0200 | 9905-01-165-6901 | 180 | 17 |
| | | | 181 | 27 |
| 11862 | 23500396 | 5365-01-193-0458 | 32 | 11 |
| 11862 | 23500846 | 5330-01-149-0874 | 25 | 9 |
| | | | 220 | 3 |
| 84760 | 23796 | 4820-01-209-0473 | 18 | 14 |
| 72210 | 24004-J | 2530-01-165-9653 | 101 | 6 |
| 11862 | 2423517 | 5310-01-195-5088 | 69 | 5 |
| 84760 | 24265 | 5340-01-197-1199 | 18 | 8 |
| 84760 | 24267 | 5340-01-211-3086 | 18 | 6 |
| 84760 | 24281 | 5340-01-202-2622 | 18 | 9 |
| 84760 | 24285 | 2910-01-210-1322 | 18 | 4 |
| 84760 | 24322 | 5305-01-211-3031 | 18 | 12 |
| 35510 | 2434 | 5310-00-775-5139 | 31 | 6 |
| 84760 | 24437 | 5305-01-211-3032 | 18 | 11 |
| 11862 | 2477054 | 5320-01-160-3999 | 41 | 14 |
| | | | 173 | 3 |
| 72983 | 248X4 | 4730-00-900-3296 | 210 | 12 |
| 11862 | 25004137 | 6680-01-164-9433 | 14 | 20 |
| 11862 | 25004140 | 6680-01-175-0565 | 13 | 3 |
| 11862 | 25011206 | 4820-01-153-1851 | 4 | 10 |
| 11862 | 25011208 | 6615-01-153-1852 | 4 | 9 |
| 11862 | 25015099 | 5330-01-164-1653 | 34 | 5 |
| 11862 | 25017376 | 6695-01-167-8108 | 34 | 8 |
| 11862 | 25020687 | 5340-01-163-7501 | 249 | 2 |
| 11862 | 25022883 | 6220-01-164-5228 | 34 | 6 |
| 11862 | 25022884 | 6210-01-158-4668 | 34 | 12 |
| 70040 | 25023641 | 5355-01-251-0633 | 57 | 7 |
| 11862 | 25033627 | 6680-01-230-5684 | 249 | 1 |
| 11862 | 25037177 | 6685-01-192-4834 | 46 | 1 |
| 11862 | 25041910 | 2940-01-148-5992 | 12 | 5 |

CROSS-REFERENCE INDEXES

| CAGEC | PART NUMBER | PART NUMBER INDEX STOCK NUMBER | FIG | ITEM |
|-------|-------------|-----------------------------------|-----|------|
| 11862 | 25042462 | 2990-01-147-9284 | 6 | 14 |
| 11862 | 25052373 | 6680-01-225-4475 | 249 | 3 |
| 11862 | 25052807 | 2540-01-158-8626 | 34 | 3 |
| 11862 | 25053500 | 6210-01-161-2138 | 34 | 14 |
| 11862 | 25053501 | 6210-01-158-6575 | 34 | 13 |
| 11862 | 25053622 | 2540-01-163-7281 | 34 | 16 |
| 11862 | 25053623 | 5999-01-158-9249 | 34 | 4 |
| 11862 | 25076586 | 6210-01-271-6871 | 34 | 15 |
| 11862 | 25078571 | 2540-01-147-5537 | 57 | 5 |
| 11862 | 25078578 | 2540-01-191-6510 | 57 | 8 |
| 27647 | 25113 | 3040-01-163-0797 | 96 | 4 |
| 11862 | 25515635 | 2530-01-156-8317 | 90 | 21 |
| 11862 | 25516531 | 5340-01-158-0297 | 86 | 16 |
| 11862 | 25518880 | 4730-01-163-7194 | 8 | 6 |
| | | | 15 | 10 |
| | | | 16 | 12 |
| | | | 17 | 13 |
| | | | 18 | 19 |
| | | | 106 | 2 |
| 11862 | 25523703 | 5945-01-243-1702 | 47 | 6 |
| 11862 | 25527423 | 5340-01-268-9064 | 17 | 10 |
| | | | 90 | 4 |
| | | | 214 | 17 |
| 11862 | 26013911 | 2520-01-211-6755 | 73 | 1 |
| 11862 | 26013913 | 2520-01-191-9518 | 71 | 1 |
| 11862 | 26016662 | 5330-01-084-2410 | 84 | 6 |
| 11862 | 2622667 | 2530-01-154-1263 | 94 | 5 |
| 90005 | 26422-B | 2910-00-203-3322 | 210 | 32 |
| 72582 | 271163 | 5310-01-069-5243 | 39 | 5 |
| | | | 42 | 21 |
| | | | 43 | 10 |
| | | | 45 | 14 |
| | | | 56 | 11 |
| 24617 | 271166 | 5310-00-696-5172 | 54 | 4 |
| 24617 | 271172 | 5310-01-152-0598 | 39 | 6 |
| | | | 49 | 3 |
| | | | 54 | 5 |
| | | | 144 | 12 |
| | | | 172 | 10 |
| | | | 197 | 7 |
| | | | 197 | 13 |
| | | | 197 | 21 |
| | | | 227 | 14 |
| | | | 230 | 9 |
| 24617 | 271184 | 5310-00-933-4310 | 247 | 12 |
| 84760 | 27284 | 2920-01-212-4771 | 18 | 13 |
| 84760 | 27290 | 2910-01-156-0045 | 18 | 1 |
| 11862 | 273487 | 2640-00-555-2829 | 96 | 29 |
| 24617 | 274244 | 5330-00-935-9136 | 4 | 8 |
| | | | 213 | 2 |
| 80201 | 27467 | 5330-01-106-7938 | 96 | 14 |

CROSS-REFERENCE INDEXES

| CAGEC | PART NUMBER | PART NUMBER INDEX STOCK NUMBER | FIG | ITEM |
|-------|-------------|-----------------------------------|------|------|
| 80201 | 27467 | 5330-01-106-7938 | 96 | 14 |
| 14892 | 2770209 | 2530-01-151-5967 | 89 | 1 |
| 14892 | 2770317 | 2530-01-154-1294 | 89 | 1 |
| 14892 | 2770614 | | 89 | 11 |
| 84760 | 27820 | 5330-01-236-1724 | 18 | 5 |
| 84760 | 29090 | 2910-01-210-1323 | 18 | 7 |
| 77060 | 2973932 | 6250-00-433-5946 | 34 | 19 |
| 97271 | 29907X | 2530-01-149-3827 | 77 | 1 |
| 6V625 | 30-600 | 2640-01-302-1388 | 96 | 29 |
| 22593 | 30103 | 5330-00-360-7881 | 147 | 3 |
| 11862 | 3013475 | 4730-01-160-0814 | 206 | 11 |
| 11862 | 3015545 | 5310-01-211-1648 | 206 | 7 |
| 11862 | 3024673 | 5340-01-165-3717 | 205 | 3 |
| 11862 | 3024867 | 2540-01-155-7299 | 205 | 7 |
| 11862 | 3025501 | 5340-01-158-6816 | 205 | 2 |
| 11862 | 3027247 | 2540-01-156-0072 | 205 | 4 |
| 11862 | 3027308 | 2540-01-159-8705 | 205 | 12 |
| 11862 | 3029730 | 2540-01-158-6906 | 206 | 5 |
| 11862 | 3030072 | 2540-01-156-0071 | 205 | 11 |
| 11862 | 3030075 | 2540-01-156-4874 | 205 | 8 |
| 11862 | 3035192 | 4520-01-166-2134 | 244 | 5 |
| 11862 | 3036927 | 4720-01-160-3664 | 206 | 12 |
| 11862 | 3037476 | 4520-01-166-2133 | 244 | 2 |
| 11862 | 3037550 | 6105-01-165-4561 | 206 | 8 |
| 11862 | 3039873 | 5330-01-195-4880 | 206 | 9 |
| 11862 | 3042351 | 5310-01-164-2336 | 206 | 6 |
| 11862 | 3048067 | 2540-01-156-0073 | 205 | 13 |
| 11862 | 3048083 | 2520-01-192-1257 | 205 | 5 |
| 81795 | 30489 | 5310-00-472-3214 | 229 | 10 |
| | | | 231 | 2 |
| | | | 232 | 6 |
| 11862 | 3054308 | | 204 | 2 |
| 11862 | 3054315 | 2540-01-159-8722 | 205 | 6 |
| 27462 | 3054316 | 2540-01-156-0070 | 205 | 10 |
| 11862 | 3055734 | 2540-01-268-7202 | 244 | 3 |
| 11862 | 3058097 | | 206 | 4 |
| 61928 | 3058966 | 2930-01-264-3480 | 23 | 15 |
| 25022 | 31-0030 | 2540-01-163-8623 | 176 | 12 |
| | | | 177 | 23 |
| 81343 | 31-620 | 6140-01-031-6882 | 48 | 11 |
| 35510 | 31256 | 5310-01-143-1719 | 31 | 3 |
| 11862 | 3187843 | 2510-01-153-9584 | 120 | 4 |
| 11862 | 3187844 | 2540-01-155-7496 | 122 | 6 |
| 11862 | 3187845 | 2540-01-148-2943 | 121 | 1 |
| 11862 | 3187846 | 2510-01-148-2942 | 120 | 4 |
| 24234 | 319029 | 4720-01-192-1631 | BULK | 11 |
| 14894 | 3203465 | 5340-01-149-3376 | 92 | 17 |
| 14892 | 3203466 | 2530-01-149-3375 | 92 | 17 |
| 11862 | 326560 | | 58 | 5 |
| 11862 | 326561 | 5360-01-206-6616 | 249 | 6 |
| 11862 | 326934 | 5330-01-159-1152 | 149 | 1 |

CROSS-REFERENCE INDEXES

| CAGEC | PART NUMBER | PART NUMBER INDEX STOCK NUMBER | FIG | ITEM |
|-------|-------------|-----------------------------------|-----|------|
| 11862 | 327005 | 5330-01-159-2816 | 149 | 3 |
| 11862 | 327006 | 5330-01-162-8595 | 149 | 2 |
| 11862 | 327015 | 5330-01-182-4121 | 144 | 11 |
| 11862 | 327062 | 2540-01-156-4870 | 133 | 2 |
| | | | 133 | 11 |
| 11862 | 327065 | 5360-01-161-7561 | 133 | 3 |
| | | | 133 | 10 |
| 11862 | 327067 | 3040-01-155-0371 | 137 | 1 |
| 24617 | 327739 | 5330-01-076-3009 | 96 | 27 |
| 11862 | 327959 | 5340-01-206-2995 | 133 | 27 |
| 11862 | 327960 | 5340-01-206-2996 | 133 | 27 |
| 11862 | 328107 | 2510-01-325-9069 | 124 | 9 |
| 11862 | 328108 | | 124 | 11 |
| 11862 | 328111 | | 124 | 10 |
| 11862 | 328128 | 3120-01-211-7528 | 123 | 6 |
| 11862 | 328130 | 5306-01-155-6108 | 123 | 1 |
| 11862 | 328131 | 5310-01-147-8748 | 123 | 2 |
| 11862 | 328132 | 2530-01-147-5541 | 123 | 9 |
| 11862 | 329198 | | 198 | 18 |
| 11862 | 329457 | 5360-01-160-2411 | 161 | 20 |
| | | | 161 | 23 |
| | | | 170 | 10 |
| | | | 170 | 16 |
| 11862 | 330046 | 2540-01-191-8439 | 117 | 1 |
| 11862 | 330438 | 2510-01-155-5846 | 141 | 3 |
| 11862 | 330485 | 5325-01-205-2545 | 134 | 10 |
| 11862 | 330492 | 6220-01-327-3252 | 44 | 4 |
| 11862 | 331416 | 5340-01-155-3668 | 91 | 19 |
| 11862 | 331478 | 5305-01-148-8208 | 92 | 15 |
| 11862 | 331638 | 2540-01-158-8556 | 148 | 2 |
| 11862 | 334101 | 2510-01-162-7112 | 147 | 1 |
| 11862 | 334102 | 2510-01-165-4932 | 147 | 5 |
| 11862 | 334104 | 5330-01-167-8123 | 147 | 3 |
| 11862 | 334132 | 2510-01-159-7120 | 145 | 24 |
| 11862 | 334195 | 5306-01-160-0769 | 167 | 7 |
| | | | 165 | 7 |
| 11862 | 334307 | 3040-01-156-7182 | 87 | 8 |
| 11862 | 334308 | 3040-01-157-7970 | 87 | 8 |
| 23862 | 334387 | 5310-01-107-4051 | 96 | 1 |
| 11862 | 334521 | 2590-01-155-5140 | 14 | 22 |
| 11862 | 334522 | 5340-01-160-0367 | 14 | 23 |
| 11862 | 334523 | 2590-01-155-5177 | 14 | 12 |
| 11862 | 334532 | 6680-01-147-6583 | 60 | 10 |
| 11862 | 334540 | 2530-01-159-8802 | 86 | 2 |
| 11862 | 334541 | 5325-01-160-2238 | 86 | 7 |
| 11862 | 334675 | 5340-01-244-7925 | 13 | 11 |
| 11862 | 335452 | 3040-01-158-8703 | 148 | 5 |
| 11862 | 335524 | 3120-01-159-1311 | 145 | 15 |
| | | | 168 | 12 |
| 11862 | 336406 | 5355-01-157-1865 | 208 | 6 |
| 14892 | 3368689 | 2530-01-183-8860 | 87 | 6 |

CROSS-REFERENCE INDEXES

| CAGEC | PART NUMBER | PART NUMBER INDEX STOCK NUMBER | FIG | ITEM |
|-------|-------------|-----------------------------------|-----|------|
| 11862 | 336926 | 3040-01-166-4497 | 95 | 12 |
| 11862 | 336989 | 5360-01-151-1121 | 20 | 3 |
| 11862 | 337185 | 5365-01-149-0880 | 4 | 19 |
| | | | 213 | 7 |
| 97271 | 33734 | 5310-01-172-1591 | 96 | 18 |
| 11862 | 337714 | | 198 | 22 |
| 11862 | 337715 | 2540-01-156-4907 | 136 | 20 |
| 11862 | 337716 | 2540-01-156-4908 | 136 | 20 |
| 11862 | 337788 | 5340-01-160-2367 | 145 | 6 |
| 11862 | 337899 | 5340-01-160-2172 | 147 | 7 |
| 11862 | 337957 | 5330-01-323-5567 | 111 | 24 |
| 11862 | 338696 | 5340-01-155-2616 | 106 | 13 |
| 11862 | 339885 | 6220-01-306-4265 | 44 | 6 |
| 11862 | 339887 | 6220-01-327-1025 | 44 | 6 |
| 11862 | 340053 | 2540-01-158-8813 | 143 | 5 |
| 11862 | 341160 | 5340-01-160-2445 | 21 | 5 |
| | | | 22 | 7 |
| 11862 | 341287 | 2910-01-155-5137 | 14 | 27 |
| 11862 | 341509 | 5310-01-148-2676 | 96 | 24 |
| 11862 | 341510 | 5315-01-153-0317 | 96 | 28 |
| 11862 | 341511 | 2520-01-147-5539 | 96 | 25 |
| 11862 | 341990 | 5325-01-155-4482 | 86 | 3 |
| 11862 | 342221 | 5306-01-159-1130 | 160 | 4 |
| | | | 162 | 2 |
| | | | 163 | 1 |
| | | | 169 | 3 |
| 11862 | 342405 | 2910-01-149-3786 | 20 | 7 |
| 11862 | 342677 | 5340-01-155-2614 | 90 | 15 |
| 11862 | 343124 | 5325-01-164-6431 | 37 | 7 |
| 11862 | 343178 | 5305-01-149-1936 | 100 | 1 |
| 11862 | 343179 | 5365-01-151-6111 | 100 | 2 |
| 11862 | 343350 | 5340-01-270-7423 | 10 | 2 |
| 11862 | 343438 | 5340-01-155-2614 | 90 | 1 |
| 11862 | 343444 | 5340-01-164-6474 | 211 | 13 |
| | | | 214 | 13 |
| 11862 | 343915 | 2510-01-166-1146 | 132 | 15 |
| 11862 | 343951 | 2590-01-147-5538 | 117 | 9 |
| 11862 | 343978 | 5365-01-157-7476 | 161 | 6 |
| 11862 | 344714 | 5340-01-162-9781 | 14 | 28 |
| 11862 | 345683 | 2530-01-153-1813 | 89 | 25 |
| 11862 | 345943 | 2530-01-152-9258 | 88 | 29 |
| 11862 | 345944 | 2530-01-153-1492 | 88 | 29 |
| 11862 | 346381 | 3120-01-158-2096 | 95 | 8 |
| 11862 | 347347 | 5325-01-157-1698 | 42 | 20 |
| | | | 125 | 4 |
| | | | 159 | 8 |
| 11862 | 350036 | 2590-01-147-2269 | 116 | 8 |
| 11862 | 350037 | 2590-01-193-3443 | 116 | 5 |
| 11862 | 350371 | | 106 | 3 |
| 11862 | 354501 | 4730-01-148-2758 | 25 | 15 |
| | | | 26 | 2 |

CROSS-REFERENCE INDEXES

| CAGEC | PART NUMBER | PART NUMBER INDEX STOCK NUMBER | FIG | ITEM |
|-------|-------------|-----------------------------------|------|------|
| 11862 | 354501 | 4730-01-148-2758 | 220 | 7 |
| 11862 | 355561 | 2540-01-153-9470 | 95 | 11 |
| 11862 | 357845 | 2530-01-156-5883 | 87 | 16 |
| 11862 | 357846 | 5340-01-156-8395 | 87 | 16 |
| 11862 | 357889 | 2530-01-152-7787 | 88 | 18 |
| 11862 | 357890 | 3040-01-152-7786 | 88 | 18 |
| 11862 | 358375 | 6680-01-147-5497 | 23 | 7 |
| 11862 | 358501 | 5310-00-264-1930 | 97 | 24 |
| 11862 | 359816 | 5340-01-161-4025 | 91 | 18 |
| 11862 | 359847 | 5340-01-151-7409 | 14 | 21 |
| 11862 | 359877 | 2510-01-153-9473 | 118 | 15 |
| | | | 119 | 14 |
| 11862 | 359878 | 2510-01-154-1261 | 118 | 11 |
| | | | 119 | 10 |
| 25022 | 36-0039 | 2540-01-163-8638 | 188 | 1 |
| 25022 | 36-0043 | 2540-01-173-1249 | 188 | 27 |
| 25022 | 36-0044 | 4820-01-173-1250 | 188 | 3 |
| 25022 | 36-0045 | 2540-01-163-8598 | 188 | 2 |
| 25022 | 36-0046 | 2540-01-163-8599 | 188 | 16 |
| 25022 | 36-0047 | 2540-01-163-8600 | 188 | 15 |
| 25022 | 36-0048 | 5360-01-163-5578 | 188 | 17 |
| 25022 | 36-0049 | 5360-01-163-5579 | 188 | 18 |
| 25022 | 36-0050 | 5360-01-163-5580 | 188 | 20 |
| 25022 | 36-0051 | 5315-01-164-5334 | 188 | 30 |
| 25022 | 36-0054 | 2540-01-164-1562 | 188 | 8 |
| 25022 | 36-0055 | 2540-01-165-7931 | 188 | 6 |
| 25022 | 36-0056 | 5315-01-164-5336 | 188 | 5 |
| 25022 | 36-0066 | 2540-01-025-0433 | 189 | 9 |
| 25022 | 36-0070 | 2540-01-191-6539 | 188 | 9 |
| 25022 | 36-0071 | 5315-01-209-7063 | 188 | 14 |
| 25022 | 36-0072 | 5340-01-193-9565 | 188 | 31 |
| 25022 | 36-0073 | 5315-01-197-1482 | 188 | 28 |
| 25022 | 36-0074 | 5340-01-197-1550 | 188 | 25 |
| 25022 | 36-0075 | 5315-01-197-1483 | 188 | 21 |
| 11862 | 362297 | 2530-01-159-5958 | 100 | 14 |
| 11862 | 362298 | 2530-01-159-8725 | 100 | 15 |
| 11862 | 362379 | 5310-01-165-0464 | 42 | 15 |
| 11862 | 362433 | 5340-01-170-5530 | 134 | 2 |
| 11862 | 362434 | 5340-01-161-5522 | 134 | 2 |
| 11862 | 363137 | 5325-01-160-2237 | 134 | 20 |
| 11862 | 363139 | 5330-01-096-7698 | BULK | 32 |
| 80020 | 36344N24 | 5315-00-243-1169 | 114 | 15 |
| | | | 115 | 22 |
| 11862 | 364372 | 5365-01-160-2483 | 134 | 23 |
| 72447 | 36472 | 4730-01-034-8228 | 76 | 15 |
| 11862 | 365443 | 5310-01-184-5866 | 136 | 7 |
| | | | 136 | 16 |
| 11862 | 365953 | | 135 | 1 |
| 11862 | 365953-1 | | 136 | 4 |
| | | | 136 | 13 |
| 11862 | 368026 | 6680-01-160-5276 | 249 | 8 |

CROSS-REFERENCE INDEXES

| CAGEC | PART NUMBER | PART NUMBER INDEX STOCK NUMBER | FIG | ITEM |
|-------|-------------|-----------------------------------|------|------|
| 11862 | 368752 | 2910-01-147-4219 | 13 | 12 |
| 11862 | 368786 | 2530-01-148-1463 | 86 | 17 |
| 97271 | 36880 | 5310-01-093-2907 | 78 | 1 |
| 11862 | 3694822 | 5360-00-310-4493 | 88 | 25 |
| 25022 | 37-0019 | 5930-01-163-2779 | 184 | 14 |
| | | | 192 | 3 |
| 25022 | 37-0020 | 5930-01-163-8851 | 184 | 12 |
| | | | 192 | 6 |
| 25022 | 37-0051 | 5340-01-165-0602 | 189 | 7 |
| 11862 | 3702807 | 5310-01-151-8353 | 95 | 13 |
| 11862 | 370349 | 5340-01-217-2278 | 231 | 5 |
| 11862 | 370389 | 2510-01-221-2094 | BULK | 9 |
| 11862 | 370390 | 5330-00-753-8036 | BULK | 31 |
| 11862 | 3705044 | 5330-00-830-1745 | 9 | 11 |
| 11862 | 370867 | 6220-01-156-8420 | 45 | 7 |
| 11862 | 370868 | 6220-01-156-8247 | 45 | 7 |
| 11862 | 370873 | 5340-01-165-3417 | 45 | 6 |
| 11862 | 370874 | 6250-01-155-6547 | 45 | 15 |
| 11862 | 3711876 | 5305-01-150-9500 | 79 | 9 |
| | | | 79 | 13 |
| 11862 | 371603 | 5305-01-148-3687 | 116 | 9 |
| 11862 | 3719599 | 2910-00-493-2138 | 9 | 12 |
| 11862 | 3721887 | 5365-01-152-7439 | 70 | 3 |
| | | | 71 | 3 |
| | | | 72 | 3 |
| | | | 73 | 3 |
| 11862 | 372249 | 2530-01-152-0180 | 87 | 29 |
| | | | 88 | 31 |
| 11862 | 372379 | 2530-01-140-6144 | 87 | 10 |
| 11862 | 3725668 | 5310-01-184-5418 | 117 | 3 |
| 97271 | 37312 | 5365-01-174-8657 | 76 | 4 |
| 11862 | 3738198 | 5340-01-221-0264 | 238 | 11 |
| 11862 | 375180 | 5340-01-194-3188 | 137 | 5 |
| 11862 | 3760300 | 5310-01-155-1898 | 88 | 3 |
| 11862 | 3762400 | 2590-00-476-5459 | 136 | 8 |
| | | | 136 | 17 |
| 11862 | 3764438 | 2530-01-153-1814 | 121 | 7 |
| | | | 122 | 5 |
| 11862 | 3765243 | 5340-01-161-9188 | 132 | 7 |
| 11862 | 3767138 | 5360-01-159-1449 | 87 | 23 |
| 11862 | 376851 | 5330-01-086-3503 | 77 | 5 |
| 11862 | 376852 | 5310-01-153-1381 | 77 | 4 |
| 11862 | 376855 | 5330-01-086-3504 | 77 | 3 |
| 11862 | 376869 | 5306-01-153-1368 | 82 | 3 |
| 11862 | 3773687 | | 106 | 9 |
| 11862 | 3782730 | | 198 | 13 |
| 11862 | 3782732 | | 198 | 23 |
| 11862 | 378362 | 5340-01-161-1440 | 249 | 11 |
| 11862 | 3787240 | 2520-01-159-7757 | 60 | 5 |
| | | | 83 | 11 |
| | | | 84 | 7 |

CROSS-REFERENCE INDEXES

| CAGEC | PART NUMBER | PART NUMBER INDEX STOCK NUMBER | FIG | ITEM |
|-------|-------------|-----------------------------------|-----|------|
| 11862 | 3790768 | 5310-01-147-8743 | 12 | 2 |
| | | | 107 | 3 |
| | | | 115 | 5 |
| 11862 | 3792287 | 5310-01-160-4536 | 23 | 21 |
| | | | 152 | 10 |
| 11862 | 3793014 | 5315-00-450-9163 | 99 | 73 |
| 11862 | 3794767 | 5340-01-217-2168 | 231 | 3 |
| 11862 | 3798372 | 2590-01-160-1047 | 198 | 19 |
| 97271 | 38000 | 2530-01-159-7755 | 92 | 18 |
| 97271 | 38001 | 2530-01-159-7754 | 92 | 18 |
| 97271 | 38081-1 | 5310-01-099-7945 | 78 | 2 |
| 11862 | 3815936 | 5930-00-073-0390 | 46 | 4 |
| 11862 | 3816659 | 5340-01-149-4434 | 23 | 9 |
| | | | 49 | 8 |
| | | | 90 | 5 |
| | | | 129 | 3 |
| | | | 198 | 8 |
| | | | 222 | 2 |
| | | | 226 | 6 |
| | | | 240 | 2 |
| 11862 | 3820163 | 5360-01-156-9730 | 88 | 22 |
| 11862 | 382105 | 5310-01-148-2682 | 68 | 16 |
| 11862 | 3824124 | 5306-01-160-7553 | 198 | 20 |
| 11862 | 3825416 | 5340-01-159-1324 | 209 | 4 |
| | | | 220 | 16 |
| 11862 | 3827499 | 5310-01-196-5587 | 12 | 1 |
| 11862 | 3838153 | 5310-01-194-9220 | 69 | 4 |
| 11862 | 3850084 | 5360-01-160-2415 | 95 | 7 |
| 11862 | 3856834 | 5315-01-156-0081 | 87 | 7 |
| 11862 | 3856843 | 5360-01-157-3662 | 87 | 20 |
| 11862 | 3856849 | 5365-01-158-2191 | 87 | 26 |
| 11862 | 3856850 | 5360-00-229-5312 | 87 | 24 |
| 11862 | 3856855 | 2530-00-494-8165 | 87 | 14 |
| | | | 88 | 16 |
| 11862 | 3856856 | 2530-00-125-2769 | 87 | 14 |
| | | | 88 | 16 |
| 11862 | 3856857 | 3040-01-156-8307 | 87 | 18 |
| 11862 | 3856858 | 2530-01-156-8308 | 87 | 18 |
| 11862 | 386451 | 2520-00-722-7074 | 70 | 2 |
| | | | 71 | 2 |
| | | | 72 | 2 |
| | | | 73 | 2 |
| 11862 | 3866187 | 5340-01-158-0303 | 80 | 3 |
| 11862 | 3866918 | | 249 | 4 |
| 60038 | 387AS-382A | 3110-01-030-8475 | 96 | 15 |
| 11862 | 3882979 | 3040-01-148-5982 | 72 | 15 |
| | | | 73 | 15 |
| 11862 | 3886908 | 5325-01-164-8655 | 214 | 25 |
| | | | 226 | 13 |
| 11862 | 3887347 | 5360-01-162-9935 | 88 | 26 |
| 11862 | 3889864 | 5340-01-159-6905 | 142 | 14 |

CROSS-REFERENCE INDEXES

| CAGEC | PART NUMBER | PART NUMBER INDEX STOCK NUMBER | FIG | ITEM |
|-------|-------------|-----------------------------------|------|------|
| 11862 | 3893181 | 2540-01-159-8878 | 86 | 1 |
| 11862 | 3898059 | 2530-01-156-4875 | 87 | 21 |
| 11862 | 3900684 | 5340-01-158-0503 | 133 | 20 |
| 11862 | 3905674 | 5340-01-160-2470 | 146 | 10 |
| 73342 | 3909063 | 5310-01-143-0542 | 20 | 2 |
| 11862 | 3914674 | 5310-01-157-5670 | 111 | 10 |
| | | | 161 | 7 |
| 11862 | 3918889 | 5325-01-168-5677 | 227 | 18 |
| 11862 | 3920486 | 5340-01-149-9729 | 74 | 5 |
| 11862 | 3929059 | 5315-01-025-0930 | 179 | 11 |
| 11862 | 3944769 | 5340-01-157-7471 | 133 | 25 |
| 11862 | 3953987 | 5310-01-194-7081 | 69 | 14 |
| 11862 | 3954730 | 5305-01-162-7890 | 117 | 7 |
| | | | 162 | 3 |
| | | | 163 | 3 |
| | | | 168 | 26 |
| 11862 | 3954735 | 5310-01-147-9792 | 30 | 8 |
| 11862 | 3957093 | 2590-01-162-7367 | 132 | 12 |
| 11862 | 3965121 | 3120-01-159-9386 | 77 | 2 |
| 11862 | 3970076 | | 10 | 3 |
| 11862 | 3977383 | 2520-01-040-2160 | 82 | 2 |
| 11862 | 3977384 | 2520-01-038-7283 | 82 | 1 |
| 11862 | 3977386 | 5340-01-148-2730 | 83 | 9 |
| 11862 | 3977387 | 5330-01-020-9319 | 83 | 10 |
| 11862 | 3977397 | 2530-01-096-7731 | 96 | 23 |
| 11862 | 3977775 | 5325-01-164-7550 | 228 | 2 |
| 11862 | 3978901 | 5310-01-021-9027 | 96 | 1 |
| 11862 | 3979756 | 5325-01-159-2843 | 49 | 34 |
| 11862 | 3982098 | 5310-01-170-9100 | 24 | 1 |
| | | | 49 | 29 |
| | | | 128 | 4 |
| | | | 240 | 3 |
| 11862 | 3986821 | 4730-01-158-8717 | 198 | 17 |
| 11862 | 3987364 | 4720-01-096-7718 | BULK | 27 |
| 11862 | 3988538 | 5305-01-019-1884 | 96 | 19 |
| 24617 | 3990160 | 5310-01-097-9414 | 112 | 3 |
| | | | 123 | 3 |
| 11862 | 3990892 | 2540-01-158-8611 | 198 | 15 |
| 11862 | 3991022 | 5306-01-157-9817 | 116 | 2 |
| 11862 | 3992925 | 3120-01-169-6440 | 68 | 10 |
| 11862 | 3993087 | 2910-01-150-3675 | 20 | 5 |
| 11862 | 3993729 | | 124 | 2 |
| 11862 | 3996270 | 5940-01-145-7817 | 54 | 7 |
| 11862 | 3997718 | 5340-01-167-9694 | 62 | 3 |
| 11862 | 3999572 | 8040-01-188-2953 | 33 | 1 |
| 11862 | 404062 | 3120-01-250-0583 | 124 | 6 |
| 11862 | 404234 | 5360-01-163-0886 | 99 | 61 |
| 76445 | 40424 | 5310-01-153-9302 | 97 | 14 |
| 11862 | 406887 | 2590-01-323-5857 | 124 | 7 |
| 11862 | 409190 | | 99 | 63 |
| 14892 | 4150514 | 5340-01-152-7155 | 92 | 14 |

CROSS-REFERENCE INDEXES

| CAGEC | PART NUMBER | PART NUMBER INDEX STOCK NUMBER | FIG | ITEM |
|-------|-------------|-----------------------------------|------|------|
| 14892 | 4150515 | 2530-01-152-7115 | 87 | 5 |
| 11862 | 4158246 | 3120-01-338-6380 | 143 | 2 |
| 11862 | 4168122 | 5340-00-285-8868 | 134 | 18 |
| 11862 | 419454 | 5365-01-160-9530 | 99 | 69 |
| 20796 | 42-4877 | 3030-01-043-6749 | 251 | 12 |
| 20796 | 42-5023 | 3030-01-148-2792 | 104 | 1 |
| 20796 | 42-6919 | 3030-00-967-4898 | 30 | 4 |
| 20796 | 42-6921 | 3030-00-357-5506 | 30 | 11 |
| 20796 | 42-6923 | 3030-01-147-6410 | 29 | 4 |
| 24617 | 423532 | 5305-01-219-5399 | 242 | 28 |
| | | | 246 | 38 |
| 20796 | 43-3226 | 3030-01-258-5125 | 28 | 10 |
| 11862 | 4303911 | 5360-01-159-8862 | 144 | 13 |
| 35510 | 4340 | 5310-00-429-3135 | 31 | 2 |
| 11862 | 4410574 | 5340-01-157-6092 | 133 | 7 |
| 08806 | 4411 | 6240-00-836-2079 | 176 | 5 |
| | | | 177 | 5 |
| 08806 | 4435 | 6240-00-252-7138 | 248 | 2 |
| 24617 | 443945 | 5305-01-197-1475 | 117 | 4 |
| 17769 | 443998 | 4730-00-415-3172 | 221 | 12 |
| 24617 | 444034 | 4730-00-580-6738 | 19 | 1 |
| 24617 | 444620 | 4730-00-132-4625 | 17 | 9 |
| 30379 | 444789 | 4730-00-044-4789 | 26 | 1 |
| | | | 83 | 4 |
| | | | 84 | 1 |
| 24617 | 447143 | 5305-01-200-7735 | 180 | 6 |
| | | | 181 | 12 |
| 11862 | 4495180 | 2540-01-158-8555 | 148 | 8 |
| 11862 | 4497001 | 5310-01-194-9233 | 69 | 3 |
| 60038 | 453X | 3110-00-142-4387 | 85 | 15 |
| 24617 | 456004 | 5310-00-596-6897 | 197 | 16 |
| | | | 220 | 17 |
| 24617 | 456697 | 5306-01-159-5710 | 94 | 1 |
| 24617 | 456748 | 5305-01-242-1148 | 221 | 18 |
| | | | 242 | 7 |
| | | | 246 | 16 |
| 11862 | 458025 | 2510-01-155-5854 | 142 | 3 |
| 11862 | 458026 | 2510-01-155-8785 | 142 | 6 |
| 79260 | 45823 | 2990-01-155-5151 | 21 | 8 |
| 11862 | 458300 | 5306-01-323-5544 | 74 | 6 |
| 11862 | 458418 | 2520-01-173-1362 | 70 | 7 |
| | | | 72 | 7 |
| 11862 | 4587931 | 5330-01-157-5684 | 133 | 14 |
| 11862 | 458985 | 5305-01-162-5707 | 150 | 10 |
| 11862 | 459461 | 5360-01-149-6309 | 42 | 36 |
| 99688 | 459461 | 2540-01-191-4331 | 210 | 41 |
| 99688 | 46023 | 4520-01-192-6005 | 210 | 23 |
| 11862 | 461610 | 2510-01-156-4871 | 136 | 24 |
| 11862 | 462233 | 5970-01-158-9337 | 158 | 11 |
| | | | BULK | 29 |
| 11862 | 462811 | 5330-01-096-9649 | 76 | 5 |

CROSS-REFERENCE INDEXES

| CAGEC | PART NUMBER | PART NUMBER INDEX STOCK NUMBER | FIG | ITEM |
|-------|-------------|-----------------------------------|-----|------|
| 35510 | 4629JA | 2920-01-131-4932 | 30 | 2 |
| 11862 | 464039 | 2530-01-249-5401 | 77 | 1 |
| 17769 | 4641 | 6620-01-221-1942 | 220 | 12 |
| 11862 | 465536 | 5355-01-157-1866 | 161 | 19 |
| | | | 170 | 9 |
| 11862 | 466578 | 5310-01-165-1327 | 68 | 9 |
| 11862 | 467117 | 5310-00-209-2811 | 102 | 1 |
| 11862 | 467247 | 2510-01-191-8447 | 158 | 6 |
| 11862 | 467248 | 2510-01-200-1021 | 158 | 6 |
| 11862 | 467299 | 5340-01-158-8549 | 154 | 7 |
| | | | 155 | 1 |
| 11862 | 467509 | 5340-01-163-5902 | 17 | 31 |
| 11862 | 467524 | 5340-01-163-9400 | 17 | 22 |
| 11862 | 467525 | 2910-01-155-5136 | 14 | 29 |
| 11862 | 467911 | 2510-01-163-2681 | 141 | 7 |
| 11862 | 467912 | 2510-01-163-7229 | 141 | 7 |
| 11862 | 468234 | 2540-01-192-1823 | 20 | 4 |
| 11862 | 468484 | 4710-01-154-1230 | 15 | 29 |
| 11862 | 468661 | 2530-01-155-8460 | 88 | 23 |
| 11862 | 468673 | 2530-01-153-9449 | 88 | 30 |
| 11862 | 468674 | 2530-01-153-9450 | 88 | 30 |
| 11862 | 468675 | 5305-01-156-5006 | 88 | 27 |
| 60038 | 469 | 3110-00-100-0251 | 85 | 16 |
| 11862 | 469302 | 5355-01-163-4940 | 41 | 16 |
| 11862 | 469339 | 5340-01-165-2526 | 50 | 7 |
| 11862 | 469694 | 5330-01-085-0918 | 96 | 20 |
| 11862 | 470205 | 5355-01-235-6616 | 99 | 71 |
| 11862 | 470949 | 2540-01-157-8009 | 145 | 25 |
| 11862 | 470974 | 5315-01-159-8660 | 168 | 20 |
| 11862 | 470984 | 2540-01-158-7551 | 168 | 13 |
| 11862 | 470993 | 5330-01-159-8504 | 148 | 10 |
| 11862 | 471010 | 2540-01-158-7583 | 168 | 21 |
| 11862 | 471018 | 5340-01-158-6892 | 168 | 19 |
| 11862 | 471079 | 2540-01-158-6894 | 168 | 30 |
| 11862 | 471083 | 5306-01-157-3279 | 160 | 5 |
| | | | 162 | 5 |
| | | | 163 | 4 |
| | | | 169 | 4 |
| 11862 | 471089 | 2990-01-160-5873 | 141 | 12 |
| 11862 | 472450 | 5340-01-162-4852 | 129 | 1 |
| 11862 | 472536 | 2520-01-201-4096 | 96 | 2 |
| 11862 | 473187 | 5355-01-197-1501 | 168 | 10 |
| 11862 | 473197 | 2540-01-158-6893 | 168 | 15 |
| 11862 | 473894 | 2540-01-158-4601 | 147 | 8 |
| 11862 | 473917 | 2540-01-158-8557 | 146 | 9 |
| 11862 | 473995 | 2510-01-178-8867 | 146 | 11 |
| 11862 | 474022 | 2510-01-259-5587 | 158 | 4 |
| 11862 | 474102 | 2590-01-164-7825 | 99 | 62 |
| 11862 | 474309 | 5365-01-161-4055 | 96 | 21 |
| 11862 | 474579 | 5325-01-165-3475 | 249 | 13 |
| 11862 | 474935 | | 80 | 8 |

CROSS-REFERENCE INDEXES

| CAGEC | PART NUMBER | PART NUMBER INDEX STOCK NUMBER | FIG | ITEM |
|-------|-------------|-----------------------------------|------|------|
| 11862 | 474935 | | 81 | 4 |
| 11862 | 474955 | 2910-01-152-5516 | 14 | 34 |
| 11862 | 474957 | | 16 | 14 |
| 11862 | 475922 | 6220-01-242-7557 | 45 | 9 |
| 11862 | 476916 | 2910-01-155-7881 | 15 | 2 |
| 11862 | 476927 | 5330-01-157-7604 | 15 | 3 |
| 11862 | 477361 | 5930-01-149-9306 | 41 | 25 |
| 11862 | 477402 | 4730-00-826-4268 | 16 | 9 |
| | | | 17 | 1 |
| 11862 | 480534 | 2510-01-155-5848 | 13 | 9 |
| 11862 | 480567 | 5310-01-194-9217 | 115 | 41 |
| 11862 | 4813235 | 5360-01-181-2482 | 14 | 5 |
| | | | 15 | 8 |
| 11862 | 482420 | | BULK | 12 |
| 11862 | 482995 | | 209 | 2 |
| 11862 | 487425 | | 209 | 2 |
| 11862 | 4918562 | 2540-01-158-1569 | 198 | 11 |
| 11862 | 4993563 | 2530-01-157-7933 | 100 | 11 |
| 81343 | 5 010111B | 4730-00-011-8538 | 214 | 4 |
| | | | 221 | 19 |
| | | | 242 | 6 |
| | | | 246 | 10 |
| 11862 | 500890 | 5905-01-159-0771 | 206 | 2 |
| 25022 | 51-0979 | 5340-01-028-9063 | 183 | 6 |
| | | | 184 | 6 |
| | | | 185 | 7 |
| | | | 186 | 3 |
| | | | 189 | 5 |
| | | | 190 | 4 |
| 25022 | 51-0985 | 2540-01-165-6793 | 189 | 11 |
| 25022 | 51-0988 | 2540-01-158-0602 | 180 | 28 |
| 25022 | 51-0989 | 2540-01-028-0574 | 181 | 17 |
| 25022 | 51-0991 | 5340-01-164-1078 | 185 | 13 |
| | | | 186 | 11 |
| 25022 | 51-0998 | 5340-01-156-5061 | 180 | 15 |
| | | | 181 | 2 |
| 25022 | 51-0999 | 2540-01-164-0046 | 180 | 8 |
| | | | 181 | 13 |
| 25022 | 51-1304 | 5340-01-159-1796 | 179 | 17 |
| | | | 192 | 11 |
| 25022 | 51-1305 | 2510-01-166-2015 | 179 | 14 |
| 25022 | 51-1603 | 9340-01-162-5948 | 180 | 13 |
| | | | 181 | 6 |
| 25022 | 51-1604 | 9340-01-162-5947 | 193 | 2 |
| 25022 | 51-1721 | 2510-01-163-7879 | 180 | 16 |
| | | | 181 | 7 |
| 25022 | 51-1724 | 5330-01-163-5706 | 193 | 3 |
| 25022 | 51-1901 | 5930-00-636-1584 | 179 | 6 |
| 25022 | 51-1902 | 5930-00-548-5640 | 179 | 5 |
| 25022 | 51-1926 | 5930-01-028-1949 | 192 | 10 |
| 25022 | 51-1942 | 6220-01-039-9809 | 178 | 19 |

CROSS-REFERENCE INDEXES

| CAGEC | PART NUMBER | PART NUMBER INDEX STOCK NUMBER | FIG | ITEM |
|-------|-------------|-----------------------------------|-----|------|
| 25022 | 51-1959 | 5930-01-163-8924 | 184 | 13 |
| | | | 192 | 5 |
| 25022 | 51-1991 | 6130-01-035-6412 | 178 | 22 |
| 25022 | 51-2204 | 2510-01-169-3785 | 180 | 7 |
| | | | 181 | 11 |
| 25022 | 51-2294 | 7230-01-167-2075 | 180 | 4 |
| | | | 181 | 16 |
| 25022 | 51-2297 | 9330-01-098-6554 | 185 | 3 |
| | | | 186 | 5 |
| | | | 189 | 2 |
| 25022 | 52-0914 | 2540-01-163-7874 | 180 | 20 |
| | | | 181 | 24 |
| 11862 | 52351724 | 5310-01-160-5708 | 200 | 10 |
| 19207 | 5287638 | 5310-00-528-7638 | 242 | 19 |
| 19207 | 5294507 | 5310-00-350-2655 | 42 | 7 |
| 35510 | 5413 | 5310-00-516-2701 | 31 | 1 |
| 11862 | 5454797 | 5310-01-154-4341 | 87 | 9 |
| | | | 88 | 8 |
| 11862 | 5461145 | 5360-00-123-0137 | 87 | 15 |
| | | | 88 | 17 |
| 11862 | 5461156 | 2530-01-173-1248 | 88 | 20 |
| 11862 | 5461984 | 5360-00-113-9490 | 87 | 17 |
| | | | 88 | 19 |
| 11862 | 5462496 | 5365-01-154-8577 | 88 | 28 |
| 11862 | 5468226 | 5306-01-085-1953 | 93 | 1 |
| 11862 | 5469497 | 5340-01-157-2101 | 88 | 12 |
| 11862 | 5469581 | 5340-01-163-1401 | 92 | 7 |
| | | | 93 | 6 |
| | | | 94 | 2 |
| 11862 | 5470497 | 5330-01-185-4676 | 88 | 11 |
| 94988 | 552-12V | 5945-00-983-4374 | 41 | 29 |
| 30282 | 553 | 4910-01-179-2517 | 254 | 12 |
| 11862 | 556742 | 5930-01-162-3669 | 41 | 9 |
| 11862 | 556743 | 5360-01-159-5952 | 41 | 8 |
| 11862 | 560613 | 5340-01-148-7529 | 11 | 12 |
| 11862 | 560614 | 5325-01-160-4618 | 11 | 8 |
| 11862 | 560625 | 4730-01-194-0126 | 10 | 6 |
| 11862 | 5613939 | 2920-01-151-3627 | 19 | 3 |
| 11862 | 5713268 | 3040-01-157-8021 | 144 | 14 |
| 11862 | 5713274 | 5310-01-194-9234 | 144 | 4 |
| 11862 | 5713276 | 5365-01-198-5516 | 144 | 5 |
| 11862 | 5717887 | 5315-01-194-0819 | 144 | 7 |
| 99688 | 58586 | 5330-01-194-4753 | 250 | 20 |
| 99688 | 58589 | 4140-01-157-3501 | 253 | 3 |
| 99688 | 58590 | 4140-01-154-9615 | 253 | 3 |
| 99688 | 58591 | 5330-01-201-9681 | 253 | 12 |
| 99688 | 58592 | 5330-01-193-0226 | 253 | 4 |
| 99688 | 58593 | 5330-01-204-4312 | 253 | 17 |
| 99688 | 58594 | 5640-01-194-7193 | 253 | 7 |
| 99688 | 58595 | 4140-01-186-9753 | 252 | 9 |
| 99688 | 58596 | 5330-01-213-9811 | 252 | 14 |

CROSS-REFERENCE INDEXES

| CAGEC | PART NUMBER | PART NUMBER INDEX STOCK NUMBER | FIG | ITEM |
|-------|-------------|-----------------------------------|-----|------|
| 99688 | 58597 | 5330-01-201-9682 | 252 | 13 |
| 99688 | 58598 | 5330-01-205-5056 | 252 | 12 |
| 99688 | 58606 | 5365-01-195-5934 | 250 | 4 |
| 99688 | 58607 | 5330-01-193-0227 | 250 | 9 |
| 99688 | 58608 | 5330-01-194-4751 | 250 | 5 |
| 99688 | 58609 | 5640-01-195-4633 | 250 | 17 |
| 99688 | 58610 | 5640-01-195-4634 | 250 | 8 |
| 99688 | 58611 | 5640-01-195-4635 | 250 | 16 |
| 99688 | 58612 | 5640-01-195-4636 | 250 | 14 |
| 99688 | 58613 | 5640-01-196-7002 | 250 | 13 |
| 99688 | 58614 | 5640-01-196-7003 | 250 | 12 |
| 99688 | 58615 | 5640-01-195-9786 | 250 | 11 |
| 99688 | 58616 | 5330-01-195-1564 | 250 | 15 |
| 99688 | 58617 | 5330-01-194-4752 | 250 | 10 |
| 99688 | 58618 | 5330-01-197-0897 | 250 | 6 |
| 99688 | 58620 | 4730-01-192-4434 | 210 | 22 |
| 99688 | 58623 | 4520-01-192-6073 | 210 | 15 |
| 99688 | 58624 | 5330-01-192-8904 | 210 | 33 |
| 99688 | 58625 | 4720-01-192-3510 | 210 | 13 |
| 99688 | 58627 | 5360-01-203-6365 | 210 | 6 |
| 99688 | 58628 | | 210 | 17 |
| 99688 | 58629 | | 210 | 26 |
| 99688 | 58632 | 5330-01-192-8905 | 210 | 27 |
| 99688 | 58634 | 4140-01-188-6977 | 210 | 42 |
| 99688 | 58635 | 5330-01-194-4754 | 210 | 24 |
| 99688 | 58636 | 5330-01-192-9335 | 210 | 2 |
| 99688 | 58637 | 5330-01-192-8906 | 210 | 7 |
| 99688 | 58649 | 2990-01-192-4597 | 210 | 21 |
| 99688 | 58651 | 2990-01-192-4576 | 210 | 25 |
| 99688 | 58659 | 5340-01-199-4993 | 210 | 3 |
| 99688 | 58701 | 9320-01-085-2889 | 252 | 10 |
| | | | 253 | 10 |
| 21450 | 587227 | 5310-01-264-5903 | 229 | 12 |
| | | | 231 | 14 |
| | | | 232 | 9 |
| 11862 | 587575 | 5360-01-149-1959 | 21 | 14 |
| | | | 22 | 24 |
| 11862 | 5965748 | 5330-01-162-3744 | 43 | 2 |
| 11862 | 5965771 | 6220-01-146-4469 | 43 | 4 |
| 11862 | 5965772 | 2510-01-096-6758 | 43 | 4 |
| 11862 | 5965775 | 6220-01-146-4455 | 43 | 1 |
| 11862 | 5965776 | 6220-01-157-9046 | 43 | 1 |
| 11862 | 5966249 | 5305-01-150-5785 | 42 | 32 |
| 11862 | 5968095 | 6220-01-164-2271 | 42 | 35 |
| 97271 | 620062-B | 5330-01-158-6725 | 76 | 3 |
| 99688 | 62218 | 5310-01-159-8264 | 252 | 3 |
| | | | 253 | 9 |
| 99688 | 62229 | 5310-01-161-7308 | 210 | 4 |
| 58499 | 6258 | 6140-01-155-6531 | 49 | 15 |
| 11862 | 6258213 | 2540-01-196-1622 | 41 | 13 |
| 11862 | 6258364 | 2590-01-159-8857 | 208 | 1 |

CROSS-REFERENCE INDEXES

| CAGEC | PART NUMBER | PART NUMBER INDEX STOCK NUMBER | FIG | ITEM |
|-------|-------------|-----------------------------------|------|------|
| 11862 | 6258545 | 2510-01-326-0762 | KITS | |
| 11862 | 6258561 | 5330-01-157-7458 | 133 | 8 |
| 11862 | 6258562 | 5330-01-157-7459 | 133 | 4 |
| 11862 | 6259071 | 5340-01-335-9360 | 91 | 19 |
| 11862 | 6259074 | 5330-01-155-7700 | 101 | 3 |
| | | | 102 | 3 |
| 11862 | 6259423 | 2940-01-121-6350 | 61 | 10 |
| 11862 | 6260421 | 2540-01-096-9664 | 132 | 11 |
| 11862 | 6260631 | 2590-01-155-7882 | 13 | 10 |
| 11862 | 6260830 | 2530-01-148-2914 | 96 | 22 |
| 58499 | 6262 | 6140-01-155-6530 | 49 | 40 |
| 11862 | 6262029 | 2540-01-159-8759 | 142 | 1 |
| 11862 | 6262054 | 5340-01-165-8986 | 129 | 2 |
| 19207 | 6262328 | 5340-00-700-1423 | 97 | 18 |
| 11862 | 6262755 | 2910-01-147-4218 | 14 | 15 |
| 11862 | 6263870 | | 14 | 14 |
| 11862 | 6263871 | | 14 | 17 |
| 11862 | 6263877 | 2590-01-155-7711 | 13 | 7 |
| | | | BULK | 8 |
| 11862 | 6264100 | 2930-01-147-4222 | 23 | 5 |
| 11862 | 6264131 | 5340-01-163-4337 | 132 | 13 |
| 11862 | 6264951 | 5365-01-154-8514 | 95 | 9 |
| 11862 | 6270704 | 5325-01-198-8040 | 124 | 3 |
| 11862 | 6271989 | 5315-01-160-0575 | 133 | 22 |
| | | | 133 | 28 |
| | | | 145 | 14 |
| 11862 | 6272627 | | 133 | 15 |
| 11862 | 6273325 | 5330-01-157-1952 | 204 | 1 |
| 11862 | 6273948 | 5330-01-086-3506 | 97 | 16 |
| 11862 | 6274031 | 5310-01-157-7560 | 116 | 4 |
| 11862 | 6274036 | 2540-01-192-3572 | 116 | 7 |
| 11862 | 6274550 | 5340-01-164-8761 | 132 | 8 |
| 11862 | 6274836 | 2540-01-158-4600 | 145 | 12 |
| 11862 | 6274847 | 5340-01-166-5652 | 145 | 8 |
| 11862 | 6274848 | 2510-01-163-7231 | 145 | 8 |
| 11862 | 6274849 | 5365-01-162-8876 | 145 | 9 |
| 11862 | 6274850 | 4010-01-158-6331 | 145 | 5 |
| 11862 | 6274853 | 5330-01-159-4777 | 147 | 6 |
| 11862 | 6274854 | 5340-01-165-4351 | 147 | 2 |
| 11862 | 6274890 | 5340-01-158-4583 | 146 | 3 |
| 11862 | 6274970 | 2510-01-162-3679 | 131 | 8 |
| 11862 | 6287160 | 6140-01-223-9144 | 49 | 14 |
| 11862 | 6293923 | | BULK | 10 |
| 11862 | 6298886 | 6250-01-189-4981 | 51 | 3 |
| 11862 | 6410785 | 2930-01-123-4941 | 23 | 3 |
| 70040 | 6433429 | 6680-01-160-3870 | 34 | 7 |
| 11862 | 6437746 | 5325-01-123-6798 | 61 | 9 |
| 78977 | 6471 | 5305-00-217-9183 | 248 | 5 |
| 11862 | 6471831 | 2910-01-159-0867 | 9 | 8 |
| 70040 | 6474942A | 6625-01-162-8124 | 35 | 7 |
| 11862 | 6497475 | 6210-01-158-3857 | 34 | 11 |

CROSS-REFERENCE INDEXES

| CAGEC | PART NUMBER | PART NUMBER INDEX STOCK NUMBER | FIG | ITEM |
|-------|-------------|-----------------------------------|------|------|
| 11862 | 6497476 | 6220-01-164-5227 | 34 | 9 |
| 11862 | 6497483 | 5330-01-163-1992 | 34 | 10 |
| 63208 | 650-24 | 4730-00-058-7558 | 215 | 10 |
| | | | 217 | 1 |
| | | | 218 | 1 |
| | | | 245 | 10 |
| 78977 | 650U-0016 | 5340-01-164-0748 | 248 | 3 |
| 99688 | 65134 | 5910-01-189-3011 | 252 | 7 |
| | | | 253 | 16 |
| 99688 | 65148 | 2590-01-191-4357 | 210 | 36 |
| 99688 | 65149 | 2590-01-191-9276 | 210 | 39 |
| 99688 | 65158 | 5905-01-154-2354 | 253 | 5 |
| 78977 | 6566-0004 | 6220-01-197-3938 | 248 | 6 |
| 78977 | 6598 | 5340-00-411-4508 | 248 | 4 |
| 78977 | 6701-0025 | 5340-01-197-1585 | 248 | 9 |
| 78977 | 6710-BU-2 | 4710-01-194-6590 | 248 | 7 |
| 73342 | 6771005 | 5330-01-080-3253 | 61 | 7 |
| 79470 | 6820 | 4820-00-174-0315 | 5 | 6 |
| 97271 | 700013L | | 76 | 1 |
| 19207 | 7001423 | 5340-00-700-1423 | 86 | 11 |
| 11862 | 7040173 | 3040-01-162-0255 | 133 | 13 |
| 11862 | 7040174 | 3040-01-157-7997 | 133 | 13 |
| 11862 | 718368 | 2520-01-163-7284 | 68 | 19 |
| 19207 | 7353960 | 2510-00-999-9856 | 229 | 4 |
| | | | 231 | 26 |
| 19207 | 7357009 | 4210-00-383-7127 | 203 | 3 |
| 19207 | 7358030 | 4030-00-088-1881 | 113 | 6 |
| 19207 | 7370134 | 5315-00-737-0134 | 247 | 21 |
| 11862 | 7455617 | 3110-01-087-2653 | 97 | 19 |
| 19207 | 7524078 | 2540-00-752-4078 | 246 | 26 |
| 11862 | 7591126 | 5355-01-280-2975 | 137 | 10 |
| 19207 | 7717066 | 5360-00-771-7066 | 228 | 9 |
| 19207 | 7731428 | 5935-00-773-1428 | 51 | 9 |
| 11862 | 7740374 | 5306-01-160-1952 | 145 | 4 |
| 11862 | 7806140 | 2520-01-024-0279 | 70 | 5 |
| | | | 71 | 6 |
| | | | 72 | 5 |
| | | | 73 | 7 |
| | | | 74 | 3 |
| | | | 74 | 3 |
| 11862 | 7815849 | 2520-01-153-8430 | 72 | 12 |
| | | | 73 | 12 |
| 11862 | 7827942 | 5330-01-155-4388 | 70 | 8 |
| | | | 72 | 8 |
| 11862 | 7828506 | 4720-01-148-5981 | BULK | 13 |
| 11862 | 7829923 | 5330-01-156-5141 | 106 | 8 |
| 11862 | 7830927 | 2520-01-239-3800 | 72 | 1 |
| 11862 | 7834183 | 6680-01-152-2845 | 105 | 18 |
| 11862 | 7838665 | 2520-01-155-6936 | 74 | 4 |
| 52788 | 7838936 | 2530-01-147-8556 | 104 | 6 |
| 11862 | 7838941 | 4720-01-148-2762 | 106 | 5 |

CROSS-REFERENCE INDEXES

| CAGEC | PART NUMBER | PART NUMBER INDEX STOCK NUMBER | FIG | ITEM |
|-------|-------------|-----------------------------------|------|------|
| 11862 | 7838942 | 4720-01-148-2761 | 106 | 10 |
| 11862 | 7840235 | 5340-01-202-2517 | 71 | 4 |
| | | | 73 | 4 |
| 99688 | 784030 | 2540-01-191-4327 | 210 | 19 |
| 99688 | 78404 | 2540-01-163-8624 | 177 | 14 |
| 99688 | 78405 | | 210 | 20 |
| 99688 | 78406 | 4720-01-191-8463 | 210 | 43 |
| 11862 | 7844074 | 2520-01-148-2919 | 74 | 1 |
| 11862 | 7845102 | 2520-01-189-0596 | 70 | 1 |
| | | | 71 | 1 |
| 11862 | 7845119 | 2520-01-192-1793 | 71 | 10 |
| | | | 73 | 9 |
| 11862 | 7845127 | 2520-01-192-4314 | 71 | 5 |
| | | | 73 | 5 |
| 11862 | 7846740 | 5340-01-231-0925 | 74 | 5 |
| 11862 | 7846959 | 2530-01-150-9757 | 103 | 1 |
| 11862 | 7846970 | 5310-01-159-6587 | 99 | 60 |
| 11862 | 7849302 | 2990-01-149-4966 | 3 | 6 |
| 19207 | 7951738 | 2540-01-159-6198 | 233 | 6 |
| 35510 | 7983 | 5970-01-144-1291 | 31 | 4 |
| 73992 | 8100 | 4730-00-768-8880 | 220 | 13 |
| 73992 | 8200 | 4730-00-317-4231 | 220 | 8 |
| 99688 | 85922 | 4140-01-160-7664 | 253 | 1 |
| 99688 | 85923 | 4140-01-160-8503 | 252 | 1 |
| 99688 | 85927 | 4130-01-160-7695 | 250 | 1 |
| 99688 | 85928 | | 252 | 18 |
| 99688 | 85931 | 5340-01-191-4827 | 253 | 8 |
| 99688 | 85941 | 2510-01-191-4259 | 210 | 9 |
| 99688 | 85942 | 2540-01-191-6541 | 210 | 34 |
| 99688 | 859430 | 2590-01-192-5911 | 210 | 37 |
| 11862 | 8629526 | 4710-01-152-5798 | 61 | 8 |
| 11862 | 8633203 | 2520-01-149-3461 | 60 | 6 |
| 11862 | 8633208 | 5306-01-150-9497 | 61 | 11 |
| 11862 | 8637742 | 4730-01-163-7163 | 62 | 2 |
| 11862 | 8639743 | 5305-01-150-9781 | 249 | 10 |
| 11862 | 8640496 | 3040-01-157-7998 | 67 | 4 |
| | | | 75 | 3 |
| | | | 80 | 2 |
| | | | 81 | 1 |
| 11862 | 8655020 | 2520-01-213-1680 | 60 | 6 |
| 11862 | 8655625 | 5330-01-148-7492 | 60 | 4 |
| 19207 | 8701347 | 5935-01-171-8273 | 37 | 14 |
| 11862 | 8742340 | 3040-01-159-0996 | 148 | 12 |
| 11862 | 8782501 | 5305-01-159-2783 | 148 | 9 |
| 11862 | 8785295 | 5340-01-165-0657 | 143 | 7 |
| 60038 | 88510 | 3110-00-580-3709 | 85 | 7 |
| 11862 | 8906150 | 2590-01-212-7639 | 51 | 6 |
| 11862 | 8909518 | 6250-01-189-6926 | 51 | 5 |
| 11862 | 8914822 | | 51 | 4 |
| 11862 | 8919163 | | 49 | 38 |
| 11862 | 8919355 | 5975-01-160-8458 | BULK | 4 |

CROSS-REFERENCE INDEXES

| CAGEC | PART NUMBER | PART NUMBER INDEX STOCK NUMBER | FIG | ITEM |
|-------|-------------|-----------------------------------|------|------|
| 11862 | 8919356 | 5975-01-191-9851 | BULK | 5 |
| 11862 | 8985418 | 5360-01-193-7130 | 57 | 6 |
| 11862 | 8986000 | 5999-01-159-5603 | 34 | 17 |
| 97271 | 911105-5130 | 2520-01-324-4895 | 74 | 1 |
| 11862 | 915449 | 6220-01-160-4247 | 42 | 18 |
| 11862 | 915450 | 6220-01-161-6439 | 42 | 18 |
| 11862 | 915908 | 6220-01-155-6521 | 42 | 27 |
| 11862 | 918656 | 2540-01-156-9740 | 200 | 2 |
| 22973 | 922-900-00 | 6220-01-160-5187 | 227 | 3 |
| 22973 | 922-901-01 | 6220-01-216-5288 | 227 | 9 |
| 22973 | 922-901-02 | 6220-01-216-5289 | 227 | 6 |
| 22973 | 922-904-02 | 6220-01-269-0465 | 227 | 7 |
| 22973 | 922-910-00 | 6220-01-268-8795 | 227 | 4 |
| 11862 | 94009398 | 5310-01-164-5600 | 153 | 3 |
| 24617 | 9409103 | | 237 | 2 |
| 24617 | 9409613 | 5310-01-167-8344 | 154 | 2 |
| | | | 155 | 6 |
| 11862 | 9409754 | 5310-01-193-6927 | 211 | 2 |
| | | | 214 | 2 |
| 24617 | 9409761 | 5310-01-194-9208 | 211 | 1 |
| | | | 214 | 1 |
| 24617 | 9411031 | 4730-01-098-5229 | 78 | 5 |
| 11862 | 9411281 | 5325-01-165-4372 | 231 | 13 |
| 24617 | 9413534 | 5310-01-097-8222 | 231 | 8 |
| | | | 231 | 22 |
| | | | 232 | 2 |
| 11862 | 9414031 | 5310-01-161-2531 | 229 | 6 |
| 24617 | 9414238 | 5305-01-166-1471 | 178 | 21 |
| 24617 | 9414411 | | 14 | 16 |
| 24617 | 9414712 | 5305-01-162-9695 | 142 | 17 |
| | | | 145 | 23 |
| 24617 | 9414713 | 5305-00-432-4171 | 214 | 7 |
| 24617 | 9414714 | 5305-01-164-6321 | 179 | 3 |
| | | | 187 | 16 |
| | | | 192 | 2 |
| 24617 | 9414724 | 5305-01-210-9425 | 134 | 12 |
| 24617 | 9415153 | 5305-01-197-6576 | 197 | 4 |
| 24617 | 9415163 | 5305-01-164-2313 | 35 | 12 |
| | | | 132 | 17 |
| | | | 208 | 9 |
| | | | 211 | 9 |
| | | | 222 | 11 |
| 24617 | 9416187 | 5305-01-160-3938 | 50 | 8 |
| | | | 217 | 5 |
| 24617 | 9416918 | 5310-01-012-8962 | 215 | 12 |
| | | | 217 | 2 |
| | | | 229 | 7 |
| | | | 231 | 4 |
| | | | 232 | 1 |
| | | | 233 | 4 |
| | | | 233 | 17 |

CROSS-REFERENCE INDEXES

| CAGEC | PART NUMBER | PART NUMBER INDEX STOCK NUMBER | FIG | ITEM |
|-------|-------------|-----------------------------------|-----|------|
| 24617 | 9417325 | 5305-01-161-2581 | 161 | 11 |
| 24617 | 9417350 | 5306-01-266-2419 | 215 | 4 |
| | | | 218 | 6 |
| | | | 218 | 10 |
| 24617 | 9417714 | 5310-01-217-5205 | 226 | 4 |
| | | | 227 | 11 |
| | | | 246 | 13 |
| 11862 | 9417793 | 5310-01-211-3811 | 235 | 7 |
| 11862 | 9417901 | 4730-00-050-4203 | 69 | 1 |
| | | | 70 | 10 |
| | | | 71 | 11 |
| | | | 72 | 10 |
| | | | 73 | 10 |
| | | | 100 | 13 |
| | | | 101 | 4 |
| | | | 102 | 5 |
| 24617 | 9418719 | 5305-01-166-1473 | 187 | 13 |
| 24617 | 9418924 | 5310-01-132-8275 | 221 | 6 |
| | | | 242 | 25 |
| 11862 | 9418931 | 5310-01-187-7610 | 112 | 23 |
| 11862 | 9418944 | 5305-01-149-7356 | 41 | 24 |
| 11862 | 9419138 | 5305-01-155-6113 | 121 | 10 |
| | | | 122 | 9 |
| 24617 | 9419163 | 5305-01-246-5770 | 198 | 7 |
| 24617 | 9419265 | 5310-01-170-8765 | 229 | 16 |
| | | | 230 | 2 |
| 24617 | 9419327 | 5305-01-157-9720 | 15 | 1 |
| | | | 146 | 4 |
| | | | 168 | 14 |
| 72582 | 9419454 | 5310-01-133-7215 | 196 | 13 |
| 24617 | 9419663 | 5305-01-197-3287 | 32 | 2 |
| | | | 208 | 8 |
| | | | 242 | 16 |
| | | | 244 | 1 |
| 24617 | 9419699 | 5306-01-155-8528 | 205 | 1 |
| 24617 | 9420408 | 5305-01-157-5625 | 132 | 16 |
| 24617 | 9420621 | 5310-01-158-9205 | 126 | 3 |
| | | | 134 | 16 |
| 24617 | 9421073 | 5305-01-162-8512 | 210 | 8 |
| | | | 252 | 5 |
| | | | 253 | 2 |
| | | | 253 | 18 |
| 24617 | 9421432 | 5305-01-152-8945 | 174 | 2 |
| 24617 | 9421985 | 5305-01-165-8612 | 198 | 2 |
| 24617 | 9422295 | 5310-01-119-3668 | 14 | 31 |
| | | | 17 | 37 |
| | | | 68 | 8 |
| | | | 90 | 23 |
| | | | 235 | 8 |
| 11862 | 9422299 | 5310-01-150-4003 | 95 | 4 |
| | | | 112 | 2 |

CROSS-REFERENCE INDEXES

| CAGEC | PART NUMBER | PART NUMBER INDEX STOCK NUMBER | FIG | ITEM |
|-------|-------------|-----------------------------------|------|------|
| 11862 | 9422299 | 5310-01-150-4003 | 123 | 4 |
| 24617 | 9422301 | 5310-01-149-4407 | 108 | 2 |
| | | | 110 | 4 |
| | | | 114 | 20 |
| 11862 | 9422303 | 5310-00-044-3342 | 100 | 20 |
| 24617 | 9422956 | 5305-01-197-3112 | 20 | 8 |
| 24617 | 9423530 | 5310-01-197-6621 | 196 | 17 |
| | | | 233 | 18 |
| 24617 | 9423768 | 5305-01-218-3139 | 226 | 3 |
| 11862 | 9424320 | 5305-01-156-8692 | 111 | 2 |
| 11862 | 9424955 | 4730-01-154-1366 | 90 | 3 |
| 24617 | 9425117 | 5306-01-155-7659 | 203 | 1 |
| 24617 | 9426277 | 5306-01-203-9082 | 200 | 13 |
| 24617 | 9426623 | 5305-01-201-3788 | 187 | 10 |
| 11862 | 9431663 | 5305-01-157-7388 | 142 | 9 |
| 24617 | 9431995 | 5305-01-198-4154 | 69 | 6 |
| 24617 | 9432075 | 4730-00-288-9390 | 90 | 11 |
| | | | 91 | 12 |
| 24617 | 9432194 | 5305-01-163-2439 | 168 | 18 |
| 11862 | 9436175 | 5320-01-229-8183 | 38 | 16 |
| 11862 | 9437207 | 4820-00-844-6744 | 23 | 16 |
| 11862 | 9437242 | 5306-01-162-9678 | 145 | 11 |
| 11862 | 9437702 | 5306-01-161-6178 | 36 | 12 |
| | | | 38 | 11 |
| | | | 39 | 11 |
| | | | 47 | 5 |
| | | | 54 | 14 |
| 11862 | 9438039 | | 145 | 10 |
| 24617 | 9438124 | 4720-01-267-2052 | BULK | 26 |
| 11862 | 9438150 | 5305-01-151-8288 | 42 | 14 |
| 11862 | 9438227 | | 16 | 15 |
| | | | 17 | 40 |
| 11862 | 9438257 | 4720-01-155-7784 | BULK | 16 |
| 11862 | 9438315 | 4720-01-148-2768 | BULK | 24 |
| 11862 | 9438373 | 4720-01-159-5796 | BULK | 22 |
| 11862 | 9438381 | 4720-01-156-0550 | BULK | 19 |
| 11862 | 9438383 | 4720-01-182-3457 | BULK | 15 |
| 11862 | 9438916 | 5305-01-160-3937 | 133 | 24 |
| | | | 161 | 15 |
| | | | 164 | 1 |
| | | | 165 | 8 |
| | | | 170 | 11 |
| | | | 171 | 1 |
| 11862 | 9439001 | | 16 | 13 |
| 11862 | 9439004 | | 17 | 26 |
| 11862 | 9439010 | | 15 | 13 |
| | | | 17 | 14 |
| 11862 | 9439046 | 4720-01-156-0549 | BULK | 18 |
| 11862 | 9439048 | | 67 | 3 |
| 11862 | 9439059 | | 17 | 27 |
| 11862 | 9439068 | | 15 | 11 |

CROSS-REFERENCE INDEXES

| CAGEC | PART NUMBER | PART NUMBER INDEX STOCK NUMBER | FIG | ITEM |
|-------|-------------|-----------------------------------|------|------|
| 11862 | 9439088 | | 75 | 5 |
| 11862 | 9439091 | | 75 | 7 |
| 11862 | 9439092 | | 18 | 24 |
| 11862 | 9439104 | 4720-01-156-0547 | BULK | 14 |
| 11862 | 9439117 | | 16 | 10 |
| | | | 17 | 12 |
| 11862 | 9439120 | | 17 | 28 |
| 11862 | 9439128 | | 15 | 12 |
| 11862 | 9439162 | 4720-01-156-0548 | BULK | 17 |
| 11862 | 9439274 | | BULK | 25 |
| 11862 | 9439363 | | 8 | 7 |
| 11862 | 9439402 | 4720-01-163-7833 | BULK | 23 |
| 11862 | 9439637 | 5305-00-821-3869 | 91 | 16 |
| 11862 | 9439757 | 5310-01-202-2695 | 151 | 5 |
| 11862 | 9439770 | 5306-01-157-6797 | 39 | 2 |
| | | | 134 | 4 |
| | | | 135 | 4 |
| | | | 136 | 19 |
| | | | 136 | 25 |
| | | | 137 | 7 |
| 11862 | 9439771 | 5306-01-157-6796 | 133 | 19 |
| | | | 145 | 22 |
| | | | 147 | 4 |
| | | | 242 | 18 |
| 11862 | 9439772 | 5305-01-158-0335 | 137 | 2 |
| | | | 146 | 12 |
| 11862 | 9439930 | 5305-01-165-5591 | 213 | 4 |
| 24617 | 9440025 | 5305-01-197-2320 | 207 | 4 |
| | | | 252 | 15 |
| 11862 | 9440033 | 5306-01-197-3089 | 44 | 3 |
| | | | 52 | 4 |
| | | | 173 | 5 |
| | | | 229 | 9 |
| 11862 | 9440034 | 5306-01-218-3119 | 220 | 19 |
| 11862 | 9440166 | 5305-01-197-2536 | 40 | 3 |
| 11862 | 9440173 | | 221 | 11 |
| | | | 242 | 31 |
| | | | 246 | 17 |
| 11862 | 9440178 | 5310-01-161-2374 | 222 | 14 |
| 11862 | 9440224 | 5306-01-171-8076 | 60 | 7 |
| 11862 | 9440280 | 5305-01-203-2289 | 30 | 1 |
| 11862 | 9440300 | 5305-01-163-2438 | 152 | 12 |
| | | | 201 | 4 |
| | | | 202 | 4 |
| 11862 | 9440334 | 5306-01-168-4481 | 24 | 2 |
| | | | 42 | 10 |
| | | | 48 | 3 |
| | | | 49 | 31 |
| | | | 172 | 11 |
| | | | 225 | 9 |
| | | | 229 | 21 |

CROSS-REFERENCE INDEXES

| CAGEC | PART NUMBER | PART NUMBER INDEX STOCK NUMBER | FIG | ITEM |
|-------|-------------|-----------------------------------|-----|------|
| 11862 | 9440334 | 5306-01-168-4481 | 232 | 16 |
| | | | 234 | 9 |
| | | | 245 | 7 |
| | | | 246 | 18 |
| 11862 | 9440344 | 5306-01-195-7915 | 112 | 5 |
| 11862 | 9441669 | 5320-01-195-5106 | 35 | 4 |
| 27647 | 9477 | 5305-01-165-2260 | 96 | 5 |
| | | | 97 | 3 |
| 35510 | 95300 | 2920-01-145-0993 | 31 | 7 |
| 11862 | 9591270 | 2640-01-323-2632 | 96 | 29 |
| 11862 | 9601750 | 5306-01-157-9936 | 133 | 17 |
| 11862 | 9645073 | 5360-01-164-1949 | 165 | 2 |
| 09386 | 96735 | 5306-01-150-1197 | 97 | 20 |
| 11862 | 9702916 | 3010-01-159-7750 | 144 | 9 |
| 11862 | 9703344 | 2540-01-218-6833 | 144 | 6 |
| 11862 | 9711038 | 5360-01-218-1610 | 164 | 3 |
| 11862 | 9721917 | 3120-01-166-6724 | 133 | 23 |
| | | | 133 | 29 |
| 11862 | 9728247 | 5340-01-162-9844 | 133 | 18 |
| 24617 | 9749363 | 5360-01-187-0301 | 99 | 65 |
| 11862 | 9754764 | 5365-01-270-1977 | 99 | 66 |
| 11862 | 9762199 | 2530-01-159-3604 | 99 | 64 |
| 11862 | 9767270 | 5305-01-270-3030 | 99 | 68 |
| 11862 | 9776705 | 5330-01-112-1533 | 9 | 9 |
| 11862 | 9780470 | 3040-01-159-0930 | 249 | 4 |
| 11862 | 9785074 | 5340-01-163-0919 | 18 | 25 |
| 72055 | 98226 | 5945-01-192-8653 | 40 | 5 |
| 11862 | 9826897 | 5360-01-171-8248 | 165 | 4 |
| 11862 | 9831062 | 2540-01-086-5433 | 200 | 1 |
| 11862 | 9834636 | 5340-01-161-2749 | 164 | 5 |
| | | | 165 | 3 |
| 25022 | 99-1088-0 | 4030-01-168-1282 | 178 | 12 |
| 25022 | 99-1265-01 | | 180 | 1 |
| 25022 | 99-1265-02 | | 181 | 1 |
| 25022 | 99-4256-0 | 5930-01-163-2583 | 179 | 4 |
| 25022 | 99-4256-2 | 2540-01-165-8177 | 179 | 8 |
| 25022 | 99-4257-1 | 5340-01-172-1942 | 193 | 15 |
| 25022 | 99-4282-1 | 2510-01-159-1797 | 192 | 1 |
| 25022 | 99-4308-1 | 2590-01-163-7626 | 176 | 16 |
| | | | 177 | 16 |
| 25022 | 99-4315-1 | 5340-01-164-0747 | 179 | 12 |
| 25022 | 99-4324-0 | 2510-01-192-9752 | 193 | 1 |
| 25022 | 99-4340-0 | 2540-01-164-6251 | 182 | 11 |
| 25022 | 99-4341-1 | 5340-01-164-1075 | 203 | 9 |
| 25022 | 99-4356-1 | 5340-01-164-0974 | 179 | 2 |
| 25022 | 99-4360-1 | 5895-01-159-1804 | 187 | 17 |
| 25022 | 99-4408-1 | 2510-01-159-1795 | 192 | 7 |
| 25022 | 99-4420-1 | 2590-01-162-7139 | 183 | 17 |
| | | | 184 | 9 |
| 25022 | 99-4420-2 | 2510-01-159-1798 | 183 | 14 |
| | | | 184 | 16 |

CROSS-REFERENCE INDEXES

| CAGEC | PART NUMBER | PART NUMBER INDEX STOCK NUMBER | FIG | ITEM |
|-------|-------------|-----------------------------------|-----|------|
| 25022 | 99-4447-0 | | 185 | 1 |
| 25022 | 99-4456-0 | 2540-01-191-8462 | 182 | 16 |
| 25022 | 99-4469-0 | 2540-01-191-6536 | 182 | 13 |
| 25022 | 99-4577-1 | 5340-01-307-2247 | 178 | 10 |
| 25022 | 99-4578-1 | 5340-01-307-2248 | 178 | 11 |
| 25022 | 99-4579-1 | 5340-01-307-2249 | 176 | 22 |
| | | | 177 | 25 |
| 25022 | 99-4580-1 | 5340-01-307-2250 | 176 | 21 |
| | | | 177 | 24 |
| 25022 | 99-4581-1 | 5340-01-307-2251 | 176 | 20 |
| | | | 177 | 13 |
| 25022 | 99-4582-1 | 5340-01-307-2252 | 176 | 19 |
| | | | 177 | 12 |
| 25022 | 99-4583-1 | 5340-01-307-2253 | 180 | 29 |
| | | | 181 | 29 |
| 25022 | 99-4584-1 | 5340-01-307-2254 | 180 | 30 |
| | | | 181 | 30 |
| 25022 | 99-4602-1 | 5340-01-164-1048 | 203 | 6 |
| 25022 | 99-4675-1 | 5340-01-194-5805 | 180 | 10 |
| | | | 181 | 8 |
| 25022 | 99-4680-1 | 5340-01-162-3850 | 181 | 28 |
| 25022 | 99-4683-1 | 5315-01-196-6464 | 193 | 11 |
| 25022 | 99-4888-0 | 5340-01-164-1100 | 177 | 22 |
| 25022 | 99-4892-0 | 2540-01-191-6538 | 194 | 7 |
| 25022 | 99-4893-01 | 2510-01-191-4334 | 186 | 8 |
| 25022 | 99-4893-02 | 2510-01-191-6638 | 186 | 9 |
| 25022 | 99-4894-01 | 2510-01-191-4335 | 185 | 15 |
| 25022 | 99-4894-02 | 2510-01-191-4336 | 185 | 14 |
| 13548 | 99012R | 6220-01-276-0635 | 175 | 8 |
| 35510 | 99459 | 5305-01-143-7411 | 31 | 8 |
| 27647 | 9952 | | 96 | 8 |
| 35510 | 99525 | 5305-01-143-7412 | 31 | 5 |
| 76760 | 99780 | 5330-01-155-4393 | 65 | 50 |

CROSS-REFERENCE INDEXES

| | | FIGURE AND ITEM NUMBER INDEX | | |
|------|------|------------------------------|-------|------------------------|
| FIG | ITEM | STOCK NUMBER | CAGEC | PART NUMBER |
| BULK | 1 | | 81348 | QQS741 |
| BULK | 2 | | 81349 | MILS20166 |
| BULK | 3 | | 74410 | RRC271BTY2CLDIA0 72 |
| BULK | 4 | 5975-01-160-8458 | 11862 | 8919355 |
| BULK | 5 | 5975-01-191-9851 | 11862 | 8919356 |
| BULK | 6 | 5940-00-926-8034 | 96906 | MS18029-13S-8 |
| BULK | 7 | 5940-00-405-8976 | 96906 | MS18029-4S-8 |
| BULK | 8 | 2590-01-155-7711 | 11862 | 6263877 |
| BULK | 9 | 2510-01-221-2094 | 11862 | 370389 |
| BULK | 10 | | 11862 | 6293923 |
| BULK | 11 | 4720-01-192-1631 | 24234 | 319029 |
| BULK | 12 | | 11862 | 482420 |
| BULK | 13 | 4720-01-148-5981 | 11862 | 7828506 |
| BULK | 14 | 4720-01-156-0547 | 11862 | 9439104 |
| BULK | 15 | 4720-01-182-3457 | 11862 | 9438383 |
| BULK | 16 | 4720-01-155-7784 | 11862 | 9438257 |
| BULK | 17 | 4720-01-156-0548 | 11862 | 9439162 |
| BULK | 18 | 4720-01-156-0549 | 11862 | 9439046 |
| BULK | 19 | 4720-01-156-0550 | 11862 | 9438381 |
| BULK | 20 | 4720-00-230-6523 | 11862 | 1359744 |
| BULK | 21 | 4720-00-930-2231 | 96906 | MS521304B203R |
| BULK | 22 | 4720-01-159-5796 | 11862 | 9438373 |
| BULK | 23 | 4720-01-163-7833 | 11862 | 9439402 |
| BULK | 24 | 4720-01-148-2768 | 11862 | 9438315 |
| BULK | 25 | | 11862 | 9439274 |
| BULK | 26 | 4720-01-267-2052 | 24617 | 9438124 |
| BULK | 27 | 4720-01-096-7718 | 11862 | 3987364 |
| BULK | 28 | 2510-01-162-7224 | 11862 | 12306178 |
| BULK | 29 | 5970-01-158-9337 | 11862 | 462233 |
| BULK | 30 | 5530-00-618-6955 | 81348 | NNP530 |
| BULK | 31 | 5330-00-753-8036 | 11862 | 370390 |
| BULK | 32 | 5330-01-096-7698 | 11862 | 363139 |
| BULK | 33 | 9515-00-516-5756 | 96906 | MS52039C079 |
| BULK | 34 | 5940-00-950-7783 | 96906 | MS27212-4-8 |
| BULK | 35 | | 81349 | MILT16343TYPE1 |
| KITS | | 2510-01-326-0762 | 11862 | 6258545 |
| KITS | | 2530-01-163-0800 | 27647 | 15528 |
| KITS | | 3040-01-163-7286 | 27647 | 11967 |
| 1 | 1 | | 11862 | 1403394-6 |
| 1 | 2 | 5340-01-158-8624 | 11862 | 14033945 |
| 1 | 3 | 5307-01-269-4336 | 11862 | 22535073 |
| 1 | 5 | 5340-01-150-5986 | 11862 | 14033947 |
| 1 | 6 | 5305-01-148-7460 | 11862 | 11504595 |
| 2 | 11 | 3020-01-147-9359 | 11862 | 14067703 |
| 2 | 11 | 3020-01-148-6983 | 11862 | 14067702 |
| 2 | 12 | 5305-01-148-7460 | 11862 | 11504595 |
| 3 | 5 | 5330-01-156-5147 | 11862 | 14022649 |
| 3 | 6 | 2990-01-149-4966 | 11862 | 7849302 |
| 3 | 7 | 5306-01-149-6280 | 11862 | 1635490 |
| 3 | 8 | 5340-01-160-4397 | 11862 | 14022650 |

CROSS-REFERENCE INDEXES

| FIG | ITEM | FIGURE AND ITEM NUMBER INDEX STOCK NUMBER | CAGEC | PART NUMBER |
|-----|------|--|-------|-------------|
| 4 | 1 | 2940-01-217-8089 | 70040 | FC106 |
| 4 | 2 | 2590-01-147-4285 | 11862 | 14071059 |
| 4 | 3 | 5325-01-151-6117 | 11862 | 14028942 |
| 4 | 4 | 6680-01-147-4629 | 11862 | 14050523 |
| 4 | 5 | 4710-01-150-0842 | 11862 | 14045268 |
| 4 | 6 | 5310-01-148-7474 | 11862 | 14036369 |
| 4 | 7 | 5310-01-165-3331 | 11862 | 22521550 |
| 4 | 8 | 5330-00-935-9136 | 24617 | 274244 |
| 4 | 9 | 6615-01-153-1852 | 11862 | 25011208 |
| 4 | 10 | 4820-01-153-1851 | 11862 | 25011206 |
| 4 | 11 | 2815-01-166-0621 | 11862 | 14066310 |
| 4 | 12 | 4730-01-150-0879 | 11862 | 14022700 |
| 4 | 13 | 2940-00-082-6034 | 70040 | PF-35 |
| 4 | 15 | 5330-01-150-7744 | 11862 | 14022683 |
| 4 | 16 | 5306-01-230-3354 | 11862 | 11508534 |
| 4 | 17 | 5305-01-150-9781 | 24617 | 11507029 |
| 4 | 18 | 5330-00-107-3925 | 11862 | 14079550 |
| 4 | 19 | 5365-01-149-0880 | 11862 | 337185 |
| 4 | 20 | 5307-01-150-5992 | 11862 | 14066307 |
| 4 | 21 | 2815-01-147-4275 | 11862 | 14061649 |
| 5 | 1 | 5330-01-218-0862 | 11862 | 14055585 |
| 5 | 2 | 4710-01-148-8354 | 11862 | 14061344 |
| 5 | 3 | 5305-00-225-3843 | 96906 | MS90728-8 |
| 5 | 4 | 4730-00-288-9390 | 11862 | 137396 |
| 5 | 5 | 4730-00-277-8269 | 72582 | 224425 |
| 5 | 6 | 4820-00-174-0315 | 79470 | 6820 |
| 5 | 7 | 5340-01-234-1465 | 11862 | 15599988 |
| 5 | 8 | 4730-00-288-9440 | 72582 | 118754 |
| 5 | 9 | 5430-01-225-8971 | 70411 | SP2489-FM |
| 5 | 10 | 4720-01-150-7575 | 11862 | 15548901 |
| 5 | 10 | 4720-01-162-0119 | 11892 | 14063336 |
| 5 | 11 | 5310-01-159-8559 | 96906 | MS35691-406 |
| 5 | 12 | 5640-01-159-6935 | 11862 | 14061350 |
| 5 | 13 | 5310-00-582-5965 | 96906 | MS35338-44 |
| 5 | 14 | 5305-00-068-0508 | 96906 | MS90728-6 |
| 5 | 15 | 4730-01-172-6683 | 11862 | 14055586 |
| 5 | 16 | 5340-01-197-3434 | 11862 | 14047899 |
| 5 | 17 | 5340-01-150-6249 | 11862 | 14061348 |
| 5 | 18 | 5310-01-165-3331 | 11862 | 22521550 |
| 5 | 19 | 5340-01-150-1377 | 11862 | 14061352 |
| 5 | 20 | 5305-00-068-0509 | 96906 | MS90728-10 |
| 5 | 21 | 4720-01-148-5000 | 11862 | 15548902 |
| 5 | 21 | 4720-01-162-0120 | 11862 | 14063337 |
| 5 | 22 | | 11862 | 15599986 |
| 5 | 23 | 4730-01-227-1929 | 11862 | 15599987 |
| 5 | 24 | 5340-01-150-0197 | 11862 | 14036784 |
| 5 | 25 | 4710-01-149-1899 | 11862 | 14061345 |
| 6 | 1 | 5306-01-253-7073 | 11862 | 11508353 |
| 6 | 2 | 4730-00-908-3194 | 96906 | MS35842-11 |
| 6 | 3 | 4720-01-194-0336 | 11862 | 14067732 |
| 6 | 4 | 5310-01-155-2503 | 24617 | 11502488 |

CROSS-REFERENCE INDEXES

| FIG | ITEM | FIGURE AND ITEM NUMBER INDEX STOCK NUMBER | CAGEC | PART NUMBER |
|-----|------|--|-------|-------------|
| 6 | 5 | 2815-01-192-5962 | 11862 | 14067733 |
| 6 | 6 | 5310-01-165-3331 | 11862 | 22521550 |
| 6 | 7 | 4720-01-195-7603 | 11862 | 14050445 |
| 6 | 8 | 4710-01-192-7967 | 11862 | 14050442 |
| 6 | 9 | 4710-01-198-2701 | 11862 | 14050443 |
| 6 | 10 | 5340-01-197-3433 | 11862 | 14050441 |
| 6 | 11 | 5305-01-273-4486 | 11862 | 11509135 |
| 6 | 12 | 4730-01-164-7028 | 11862 | 14050444 |
| 6 | 13 | 2990-01-192-9730 | 11862 | 14050446 |
| 6 | 14 | 2990-01-147-9284 | 11862 | 25042462 |
| 7 | 6 | 2815-01-150-2181 | 11862 | 14022657 |
| 7 | 7 | 5307-01-158-6312 | 11862 | 14028924 |
| 7 | 8 | 5306-01-149-6278 | 11862 | 14028922 |
| 7 | 9 | 5307-01-151-8374 | 11862 | 14022654 |
| 7 | 10 | 5305-01-148-3685 | 11862 | 14028923 |
| 7 | 11 | 2815-01-148-9560 | 11862 | 14025568 |
| 8 | 1 | 5340-01-166-1534 | 11862 | 14066301 |
| 8 | 2 | | 11862 | 11663000 |
| 8 | 3 | 5340-01-151-9956 | 11862 | 14033893 |
| 8 | 4 | 5310-01-165-3331 | 11862 | 22521550 |
| 8 | 5 | | 11862 | 14066306 |
| 8 | 6 | 4730-01-163-7194 | 11862 | 25518880 |
| 8 | 7 | | 11862 | 9439363 |
| 8 | 8 | 5340-01-151-9957 | 11862 | 14033895 |
| 8 | 9 | 4710-01-148-2659 | 11862 | 14061569 |
| 8 | 10 | 5306-01-148-3667 | 11862 | 11504512 |
| 8 | 11 | 5340-00-881-5303 | 96906 | MS21333-45 |
| 8 | 14 | 4720-01-184-0432 | 11862 | 14066305 |
| 9 | 7 | 5305-00-725-2317 | 96906 | MS90728-64 |
| 9 | 8 | 2910-01-159-0867 | 11862 | 6471831 |
| 9 | 9 | 5330-01-112-1533 | 11862 | 9776705 |
| 9 | 10 | 5315-01-151-4180 | 11862 | 14050425 |
| 9 | 11 | 5330-00-830-1745 | 11862 | 3705044 |
| 9 | 12 | 2910-00-493-2138 | 11862 | 3719599 |
| 9 | 13 | 5306-01-151-4925 | 11862 | 11509669 |
| 10 | 1 | | 11862 | 14045233 |
| 10 | 2 | 5340-01-270-7423 | 11862 | 343350 |
| 10 | 3 | | 11862 | 3970076 |
| 10 | 4 | | 11862 | M51 |
| 10 | 5 | | 11862 | M140 |
| 10 | 6 | 4730-01-194-0126 | 11862 | 560625 |
| 10 | 7 | | 11862 | M495 |
| 10 | 8 | | 11862 | M127 |
| 10 | 9 | 2910-01-200-4338 | 11862 | 22506637 |
| 10 | 10 | 4820-01-158-6836 | 11862 | 14057219 |
| 10 | 11 | 5305-01-211-7464 | 96906 | MS51869-28 |
| 11 | 7 | 5340-01-150-6026 | 11862 | 14033955 |
| 11 | 8 | 5325-01-160-4618 | 11862 | 560614 |
| 11 | 9 | 5305-01-150-1521 | 11862 | 11503617 |
| 11 | 10 | 5340-01-150-4106 | 11862 | 14033921 |
| 11 | 11 | 5340-01-150-6275 | 11862 | 14033922 |

CROSS-REFERENCE INDEXES

| FIG | ITEM | FIGURE AND ITEM NUMBER INDEX STOCK NUMBER | CAGEC | PART NUMBER |
|-----|------|--|-------|-------------|
| 11 | 12 | 5340-01-148-7529 | 11862 | 560613 |
| 11 | 13 | 5310-01-165-3331 | 11862 | 22521550 |
| 11 | 19 | 5340-01-150-7774 | 11862 | 14033953 |
| 12 | 1 | 5310-01-196-5587 | 11862 | 3827499 |
| 12 | 2 | 5310-01-147-8743 | 11862 | 3790768 |
| 12 | 3 | 5310-01-148-3693 | 11862 | 14001197 |
| 12 | 4 | 2940-01-155-3190 | 7004C | A644C |
| 12 | 5 | 2940-01-148-5992 | 11862 | 25041910 |
| 12 | 6 | 5325-01-149-6293 | 11862 | 15530620 |
| 12 | 7 | 5307-01-153-0873 | 11862 | 14033948 |
| 13 | 1 | 5305-01-140-9118 | 96906 | MS90728-59 |
| 13 | 2 | 6680-01-161-1439 | 11862 | 22516548 |
| 13 | 3 | 6680-01-175-0565 | 11862 | 25004140 |
| 13 | 4 | 5330-01-159-1298 | 11862 | 22515965 |
| 13 | 5 | 5310-00-896-0903 | 96906 | MS51967-12 |
| 13 | 6 | 5310-00-809-4061 | 96906 | MS27183-15 |
| 13 | 7 | 2590-01-155-7711 | 11862 | 6263877 |
| 13 | 8 | 2910-01-155-7878 | 11862 | 14020491 |
| 13 | 9 | 2510-01-155-5848 | 11862 | 480534 |
| 13 | 10 | 2590-01-155-7882 | 11862 | 6260631 |
| 13 | 11 | 5340-01-244-7925 | 11862 | 334675 |
| 13 | 12 | 2910-01-147-4219 | 11862 | 368752 |
| 13 | 13 | 2910-01-160-8107 | 11862 | 14050685 |
| 13 | 14 | 2990-01-155-7879 | 11862 | 14020492 |
| 14 | 1 | 5340-01-165-4705 | 11862 | 14010707 |
| 14 | 2 | 2910-01-155-5063 | 11862 | 14063326 |
| 14 | 3 | 5305-01-158-2032 | 96906 | MS51869-24 |
| 14 | 4 | 5340-01-172-2087 | 11862 | 14052026 |
| 14 | 5 | 5360-01-181-2482 | 11862 | 4813235 |
| 14 | 6 | 5305-01-158-2032 | 96906 | MS51869-24 |
| 14 | 7 | 5305-01-158-7820 | 11862 | 14026247 |
| 14 | 8 | 2910-01-155-5139 | 11862 | 14063363 |
| 14 | 9 | 2910-01-155-5147 | 11862 | 14063333 |
| 14 | 9 | 2910-01-155-5148 | 11862 | 14063327 |
| 14 | 10 | 4730-00-908-6292 | 96906 | MS35842-14 |
| 14 | 11 | 4720-01-155-5194 | 11862 | 14063334 |
| 14 | 11 | 4720-01-155-8062 | 11862 | 14063328 |
| 14 | 12 | 2590-01-155-5177 | 11862 | 334523 |
| 14 | 13 | 2910-01-148-2910 | 11862 | 14071984 |
| 14 | 14 | | 11862 | 6263870 |
| 14 | 15 | 2910-01-147-4218 | 11862 | 6262755 |
| 14 | 16 | | 24617 | 9414411 |
| 14 | 17 | | 11862 | 6263871 |
| 14 | 18 | 6680-01-161-1439 | 11862 | 22516548 |
| 14 | 19 | 5330-01-159-1298 | 11862 | 22515965 |
| 14 | 20 | 6680-01-164-9433 | 11862 | 25004137 |
| 14 | 21 | 5340-01-151-7409 | 11862 | 359847 |
| 14 | 22 | 2590-01-155-5140 | 11862 | 334521 |
| 14 | 23 | 5340-01-160-0367 | 11862 | 334522 |
| 14 | 24 | 5305-00-146-2524 | 96906 | MS51850-86 |
| 14 | 25 | 5310-00-931-8167 | 96906 | MS51967-6 |

CROSS-REFERENCE INDEXES

| FIG | ITEM | FIGURE AND ITEM NUMBER INDEX | | PART NUMBER |
|-----|------|------------------------------|-------|-------------|
| | | STOCK NUMBER | CAGEC | |
| 14 | 26 | 5310-00-407-9566 | 96906 | MS35338-45 |
| 14 | 27 | 2910-01-155-5137 | 11862 | 341287 |
| 14 | 28 | 5340-01-162-9781 | 11862 | 344714 |
| 14 | 29 | 2910-01-155-5136 | 11862 | 467525 |
| 14 | 30 | 5306-00-226-4826 | 96906 | MS90728-33 |
| 14 | 31 | 5310-01-119-3668 | 24617 | 9422295 |
| 14 | 32 | 5310-00-081-4219 | 96906 | MS27183-12 |
| 14 | 33 | 5340-01-162-9777 | 11862 | 15599221 |
| 14 | 34 | 2910-01-152-5516 | 11862 | 474955 |
| 14 | 35 | 5306-01-159-2784 | 11862 | 14072666 |
| 14 | 36 | 5305-01-140-9118 | 96906 | MS90728-59 |
| 14 | 37 | 5310-00-896-0903 | 96906 | MS51967-12 |
| 14 | 38 | 5310-00-809-4061 | 96906 | MS27183-15 |
| 14 | 39 | 4730-00-909-8627 | 96906 | MS35842-13 |
| 14 | 40 | 4730-00-908-3194 | 96906 | MS35842-11 |
| 14 | 41 | 4720-01-148-6984 | 11862 | 14036751 |
| 14 | 41 | 4720-01-192-9823 | 11862 | 14063335 |
| 15 | 1 | 5305-01-157-9720 | 24617 | 9419327 |
| 15 | 2 | 2910-01-155-7881 | 11862 | 476916 |
| 15 | 3 | 5330-01-157-7604 | 11862 | 476927 |
| 15 | 4 | 5305-01-158-2032 | 96906 | MS51869-24 |
| 15 | 5 | 5340-01-172-2087 | 11862 | 14052026 |
| 15 | 6 | 5340-01-165-4705 | 11862 | 14010707 |
| 15 | 7 | 2910-01-155-7880 | 11862 | 14063329 |
| 15 | 8 | 5360-01-181-2482 | 11862 | 4813235 |
| 15 | 9 | 4730-00-826-4268 | 19207 | 11608950-4 |
| 15 | 10 | 4730-01-163-7194 | 11862 | 25518880 |
| 15 | 11 | | 11862 | 9439068 |
| 15 | 12 | | 11862 | 9439128 |
| 15 | 13 | | 11862 | 9439010 |
| 15 | 14 | | 11862 | 14018658 |
| 15 | 15 | 5305-01-156-5438 | 11862 | 11504447 |
| 15 | 16 | 5340-01-158-0314 | 11862 | 1638274 |
| 15 | 17 | 5340-00-809-1490 | 96906 | MS21333-98 |
| 15 | 18 | | 11862 | 14018647 |
| 15 | 19 | | 11862 | 14063317 |
| 15 | 20 | 2910-01-155-5138 | 11862 | 14063319 |
| 15 | 21 | 5340-01-157-9825 | 11862 | 14018630 |
| 15 | 22 | 4730-00-909-8627 | 96906 | MS35842-13 |
| 15 | 23 | 4720-01-160-5781 | 11862 | 14049494 |
| 15 | 24 | 5305-01-158-7820 | 11862 | 14026247 |
| 15 | 25 | 2910-01-155-5063 | 11862 | 14063326 |
| 15 | 26 | 2910-01-155-7965 | 11862 | 14063325 |
| 15 | 27 | 4730-00-908-3194 | 96906 | MS35842-11 |
| 15 | 28 | | 11862 | 14041258 |
| 15 | 29 | 4710-01-154-1230 | 11862 | 468484 |
| 16 | 1 | 5340-01-158-0314 | 11862 | 1638274 |
| 16 | 2 | 5340-00-057-3037 | 96906 | MS21333-111 |
| 16 | 3 | | 11862 | 15599209 |
| 16 | 4 | 4730-00-014-2433 | 24617 | 142433 |
| 16 | 5 | 4730-01-075-7310 | 72582 | 178917 |

CROSS-REFERENCE INDEXES

| FIG | ITEM | FIGURE AND ITEM NUMBER INDEX | | PART NUMBER |
|-----|------|------------------------------|-------|-------------|
| | | STOCK NUMBER | CAGEC | |
| 16 | 6 | 4730-00-132-4625 | 6N299 | 0917425 |
| 16 | 7 | 5305-01-156-5438 | 11862 | 11504447 |
| 16 | 8 | | 11862 | 14063315 |
| 16 | 9 | 4730-00-826-4268 | 11862 | 477402 |
| 16 | 10 | | 11862 | 9439117 |
| 16 | 11 | 5340-00-809-1490 | 96906 | MS21333-98 |
| 16 | 12 | 4730-01-163-7194 | 11862 | 25518880 |
| 16 | 13 | | 11862 | 9439001 |
| 16 | 14 | | 11862 | 474957 |
| 16 | 15 | | 11862 | 9438227 |
| 16 | 16 | 4720-01-156-0085 | 11862 | 14063391 |
| 17 | 1 | 4730-00-826-4268 | 11862 | 477402 |
| 17 | 2 | 4720-01-156-0085 | 11862 | 14063391 |
| 17 | 3 | | 11862 | 15599209 |
| 17 | 4 | 5340-01-158-0314 | 11862 | 1638274 |
| 17 | 5 | 5340-00-057-3037 | 96906 | MS21333-111 |
| 17 | 6 | 5340-00-057-3037 | 96906 | MS21333-111 |
| 17 | 7 | 4730-00-014-2433 | 24617 | 142433 |
| 17 | 8 | 4730-01-075-7310 | 72582 | 178917 |
| 17 | 9 | 4730-00-132-4625 | 24617 | 444620 |
| 17 | 10 | 5340-01-268-9064 | 11862 | 25527423 |
| 17 | 11 | 5305-01-156-5438 | 11862 | 11504447 |
| 17 | 12 | | 11862 | 9439117 |
| 17 | 13 | 4730-01-163-7194 | 11862 | 25518880 |
| 17 | 14 | | 11862 | 9439010 |
| 17 | 15 | | 11862 | 14063314 |
| 17 | 16 | 5340-00-881-5303 | 96906 | MS21333-45 |
| 17 | 17 | 5310-01-159-8559 | 96906 | MS35691-406 |
| 17 | 18 | 5310-00-582-5965 | 96906 | MS35338-44 |
| 17 | 19 | 5305-00-068-0501 | 96906 | MS90725-5 |
| 17 | 20 | 5310-00-931-8167 | 96906 | MS51967-6 |
| 17 | 21 | 5310-00-407-9566 | 96906 | MS35338-45 |
| 17 | 22 | 5340-01-163-9400 | 11862 | 467524 |
| 17 | 23 | | 11862 | 14045605 |
| 17 | 24 | 5340-01-159-1185 | 11862 | 14034543 |
| 17 | 25 | | 11862 | 14061227 |
| 17 | 26 | | 11862 | 9439004 |
| 17 | 27 | | 11862 | 9439059 |
| 17 | 28 | | 11862 | 9439120 |
| 17 | 29 | | 11862 | 14061223 |
| 17 | 30 | 2910-01-155-5138 | 11862 | 14063319 |
| 17 | 31 | 5340-01-163-5902 | 11862 | 467509 |
| 17 | 32 | 5310-00-245-3424 | 96906 | MS17829-5C |
| 17 | 33 | 2590-01-164-7177 | 11862 | 15522392 |
| 17 | 34 | 2910-01-155-5845 | 11862 | 14034546 |
| 17 | 35 | 5310-00-081-4219 | 96906 | MS27183-12 |
| 17 | 36 | 5306-00-226-4825 | 96906 | MS90728-32 |
| 17 | 37 | 5310-01-119-3668 | 24617 | 9422295 |
| 17 | 38 | 5306-00-226-4826 | 96906 | MS90728-33 |
| 17 | 39 | | 11862 | 15599999 |
| 17 | 40 | | 11862 | 9438227 |

CROSS-REFERENCE INDEXES

| FIG | ITEM | FIGURE AND ITEM NUMBER INDEX | | PART NUMBER |
|-----|------|------------------------------|-------|--------------|
| | | STOCK NUMBER | CAGEC | |
| 18 | 1 | 2910-01-156-0045 | 84760 | 27290 |
| 18 | 2 | 2910-01-156-8361 | 11862 | 14075347 |
| 18 | 3 | 5330-01-213-9966 | 84760 | 22591 |
| 18 | 4 | 2910-01-210-1322 | 84760 | 24285 |
| 18 | 5 | 5330-01-236-1724 | 84760 | 27820 |
| 18 | 6 | 5340-01-211-3086 | 84760 | 24267 |
| 18 | 7 | 2910-01-210-1323 | 84760 | 29090 |
| 18 | 8 | 5340-01-197-1199 | 84760 | 24265 |
| 18 | 9 | 5340-01-202-2622 | 84760 | 24281 |
| 18 | 10 | 5330-01-138-2106 | 84760 | 15349 |
| 18 | 11 | 5305-01-211-3032 | 84760 | 24437 |
| 18 | 12 | 5305-01-211-3031 | 84760 | 24322 |
| 18 | 13 | 2920-01-212-4771 | 84760 | 27284 |
| 18 | 14 | 4820-01-209-0473 | 84760 | 23796 |
| 18 | 15 | 5930-01-208-6292 | 61928 | 15596614 |
| 18 | 16 | 5340-01-160-2239 | 11862 | 14043724 |
| 18 | 17 | 5305-00-115-9526 | 96906 | MS18154-58 |
| 18 | 18 | 5310-00-637-9541 | 96906 | MS35338-46 |
| 18 | 19 | 4730-01-163-7194 | 11862 | 25518880 |
| 18 | 20 | 4720-01-163-8039 | 11862 | 14063302 |
| 18 | 21 | 4730-00-826-4268 | 19207 | 11608950-4 |
| 18 | 22 | 4720-01-192-8533 | 11862 | 14063301 |
| 18 | 23 | 4730-00-908-3195 | 96906 | MS35842-10 |
| 18 | 24 | | 11862 | 9439092 |
| 18 | 25 | 5340-01-163-0919 | 11862 | 9785074 |
| 19 | 1 | 4730-00-580-6738 | 24617 | 444034 |
| 19 | 2 | 6685-01-205-3676 | 70040 | 10045847 |
| 19 | 3 | 2920-01-151-3627 | 11862 | 5613939 |
| 20 | 1 | 2990-01-148-2928 | 11862 | 14038644 |
| 20 | 2 | 5310-01-143-0542 | 73342 | 3909063 |
| 20 | 3 | 5360-01-151-1121 | 11862 | 336989 |
| 20 | 4 | 2540-01-192-1823 | 11862 | 468234 |
| 20 | 5 | 2910-01-150-3675 | 11862 | 3993087 |
| 20 | 6 | 2910-01-225-1068 | 11862 | 15590123 |
| 20 | 7 | 2910-01-149-3786 | 11862 | 342405 |
| 20 | 8 | 5305-01-197-3112 | 24617 | 9422956 |
| 20 | 9 | 5360-01-151-1120 | 11862 | 14024997 |
| 20 | 10 | 5306-01-152-4693 | 24617 | 11504986 |
| 20 | 11 | 2910-01-150-3676 | 11862 | 14038647 |
| 20 | 12 | 5340-01-269-1361 | 11862 | 15567924 |
| 20 | 13 | 5306-01-161-5489 | 11862 | 11501095 |
| 20 | 14 | 5945-01-154-3143 | 11862 | 14066255 |
| 21 | 1 | 2990-01-154-3743 | 11862 | 14037856 |
| 21 | 1 | 2990-01-225-1029 | 11862 | 15595224 |
| 21 | 2 | 5310-00-931-8167 | 96906 | MS51967-6 |
| 21 | 3 | 5310-00-407-9566 | 96906 | MS35338-45 |
| 21 | 4 | 5306-00-226-4830 | 96906 | MS90728-37 |
| 21 | 5 | 5340-01-160-2445 | 11862 | 341160 |
| 21 | 6 | 5340-01-199-2312 | 96906 | MS52150-31HE |
| 21 | 7 | 5340-01-204-4268 | 96906 | MS52150-30HE |
| 21 | 8 | 2990-01-155-5151 | 79260 | 45823 |

CROSS-REFERENCE INDEXES

| FIG | ITEM | FIGURE AND ITEM NUMBER INDEX | | PART NUMBER |
|-----|------|------------------------------|-------|--------------|
| | | STOCK NUMBER | CAGEC | |
| 21 | 9 | 2990-01-046-1170 | 11862 | 14063795 |
| 21 | 9 | 2990-01-225-1052 | 11862 | 14089132 |
| 21 | 10 | 2990-01-154-1324 | 11862 | 14029956 |
| 21 | 11 | 2990-01-155-5150 | 11862 | 14045525 |
| 21 | 11 | 2990-01-225-1028 | 11862 | 15595271 |
| 21 | 12 | 2990-01-155-5149 | 11862 | 14045521 |
| 21 | 13 | 5330-01-147-4212 | 11862 | 14072686 |
| 21 | 14 | 5360-01-149-1959 | 11862 | 587575 |
| 21 | 15 | 5310-00-316-6513 | 80205 | NAS1408A6 |
| 21 | 16 | 5310-00-809-4085 | 96906 | MS27183-16 |
| 22 | 1 | | 11862 | 15599216 |
| 22 | 1 | 2990-01-147-4290 | 11862 | 15595216 |
| 22 | 2 | 5306-00-226-4830 | 96906 | MS90728-37 |
| 22 | 3 | 5340-01-163-1388 | 11862 | 14037808 |
| 22 | 4 | 5305-00-115-9526 | 96906 | MS18154-58 |
| 22 | 5 | 5310-00-637-9541 | 96906 | MS35338-46 |
| 22 | 6 | 5310-00-732-0558 | 96906 | MS51967-8 |
| 22 | 7 | 5340-01-160-2445 | 11862 | 341160 |
| 22 | 8 | 5310-00-407-9566 | 96906 | MS35338-45 |
| 22 | 9 | 5310-00-931-8167 | 96906 | MS51967-6 |
| 22 | 10 | 5340-01-199-2312 | 96906 | MS52150-31HE |
| 22 | 11 | 5340-01-204-4268 | 96906 | MS52150-30HE |
| 22 | 12 | 2990-01-203-2426 | 11862 | 14037836 |
| 22 | 13 | 2990-01-147-3953 | 11862 | 14037812 |
| 22 | 14 | 5306-00-226-4827 | 96906 | MS90728-34 |
| 22 | 15 | 5310-00-514-6674 | 96906 | MS35335-34 |
| 22 | 16 | 2990-01-154-1323 | 11862 | 14044996 |
| 22 | 17 | 2990-01-152-7788 | 11862 | 14067430 |
| 22 | 18 | 5340-01-148-2818 | 11862 | 14034547 |
| 22 | 19 | 5340-01-155-9861 | 11862 | 14024561 |
| 22 | 20 | 2990-01-152-7828 | 11862 | 14044995 |
| 22 | 21 | 2990-01-180-2988 | 11862 | 14067429 |
| 22 | 22 | 2990-01-147-4289 | 11862 | 14067759 |
| 22 | 22 | 2990-01-231-2938 | 11862 | 15599269 |
| 22 | 23 | 5330-01-147-4212 | 11862 | 14072686 |
| 22 | 24 | 5360-01-149-1959 | 11862 | 587575 |
| 22 | 25 | 5310-00-316-6513 | 80205 | NAS1408A6 |
| 22 | 26 | 5310-00-809-4085 | 96906 | MS27183-16 |
| 23 | 1 | 5305-01-160-1975 | 11862 | 11508566 |
| 23 | 2 | 5305-01-151-9285 | 11862 | 11504115 |
| 23 | 3 | 2930-01-123-4941 | 11862 | 6410785 |
| 23 | 4 | 2930-01-160-1597 | 11862 | 14039948 |
| 23 | 5 | 2930-01-147-4222 | 11862 | 6264100 |
| 23 | 6 | 5340-01-159-2901 | 11862 | 14039950 |
| 23 | 7 | 6680-01-147-5497 | 11862 | 358375 |
| 23 | 8 | 4730-00-908-3195 | 96906 | MS35842-10 |
| 23 | 9 | 5340-01-149-4434 | 11862 | 3816659 |
| 23 | 10 | 5340-00-057-3052 | 96906 | MS21333-114 |
| 23 | 11 | 2930-01-085-0926 | 11862 | 14011345 |
| 23 | 12 | 5306-01-158-9018 | 11862 | 2014469 |
| 23 | 13 | 2930-01-159-2902 | 11862 | 14052221 |

CROSS-REFERENCE INDEXES

| FIG | ITEM | FIGURE AND ITEM NUMBER INDEX | | PART NUMBER |
|-----|------|------------------------------|-------|-------------|
| | | STOCK NUMBER | CAGEC | |
| 23 | 14 | | 11862 | 14072430 |
| 23 | 15 | 2930-01-264-3480 | 61928 | 3058966 |
| 23 | 16 | 4820-00-844-6744 | 11862 | 9437207 |
| 23 | 17 | 5340-01-157-6429 | 11862 | 14072427 |
| 23 | 18 | 5340-01-157-6428 | 11862 | 14072426 |
| 23 | 19 | 5310-01-160-9529 | 24617 | 1494253 |
| 23 | 20 | 5340-01-164-3269 | 11862 | 14039949 |
| 23 | 21 | 5310-01-160-4536 | 11862 | 3792287 |
| 24 | 1 | 5310-01-170-9100 | 11862 | 3982098 |
| 24 | 2 | 5306-01-168-4481 | 11862 | 9440334 |
| 24 | 3 | 5305-01-160-1975 | 11862 | 11508566 |
| 24 | 4 | 2930-01-147-4221 | 11862 | 15522697 |
| 25 | 1 | 4730-00-909-8627 | 96906 | MS35842-13 |
| 25 | 2 | 5340-01-150-4991 | 11862 | 14036779 |
| 25 | 3 | 5305-01-160-1975 | 11862 | 11508566 |
| 25 | 4 | 4720-01-148-2970 | 11862 | 14036744 |
| 25 | 5 | 4730-01-194-2002 | 11862 | 14071983 |
| 25 | 6 | 5306-01-185-7048 | 11862 | 11513606 |
| 25 | 7 | 2930-01-147-4198 | 11862 | 14028918 |
| 25 | 8 | 5306-01-149-6280 | 11862 | 1635490 |
| 25 | 9 | 5330-01-149-0874 | 11862 | 23500846 |
| 25 | 10 | 4730-01-148-2755 | 11862 | 14067727 |
| 25 | 10 | 4730-01-148-8242 | 11862 | 14067737 |
| 25 | 11 | 2930-01-147-9916 | 11862 | 14028917 |
| 25 | 12 | 5307-01-269-4336 | 11862 | 22535073 |
| 25 | 13 | 6620-01-146-8006 | 11862 | 14077122 |
| 25 | 14 | 5330-01-148-7497 | 11862 | 14028916 |
| 25 | 15 | 4730-01-148-2758 | 11862 | 354501 |
| 25 | 16 | | 11862 | 14033823 |
| 25 | 17 | 4730-00-908-3194 | 96906 | MS35842-11 |
| 25 | 18 | 4720-01-159-1839 | 11862 | 14067763 |
| 25 | 19 | 2930-01-150-0895 | 11862 | 14000217 |
| 26 | 1 | 4730-00-044-4789 | 30379 | 444789 |
| 26 | 2 | 4730-01-148-2758 | 11862 | 354501 |
| 27 | 1 | 5307-01-150-1228 | 11862 | 14061661 |
| 27 | 2 | 3020-01-148-2949 | 11862 | 14067704 |
| 27 | 2 | 3020-01-148-2950 | 11862 | 14067705 |
| 27 | 3 | 5306-01-149-6279 | 11862 | 14020698 |
| 27 | 4 | 4140-01-145-8099 | 11862 | 14077928 |
| 27 | 5 | 5310-00-931-8167 | 96906 | MS51967-6 |
| 27 | 6 | 2930-01-147-9330 | 11862 | 14032395 |
| 28 | 1 | 2920-01-147-4272 | 11862 | 14077149 |
| 28 | 2 | 5306-01-149-6280 | 11862 | 1635490 |
| 28 | 3 | 5305-01-148-7460 | 11862 | 11504595 |
| 28 | 4 | 5306-01-149-6280 | 11862 | 1635490 |
| 28 | 5 | 5340-01-197-1259 | 11862 | 14077151 |
| 28 | 6 | | 11862 | 11503643 |
| 28 | 7 | 5310-00-809-4085 | 96906 | MS27183-16 |
| 28 | 8 | 2920-01-149-8606 | 11862 | 1105500 |
| 28 | 9 | 5306-01-185-7050 | 11862 | 1610819 |
| 28 | 10 | 3030-01-258-5125 | 20796 | 43-3226 |

CROSS-REFERENCE INDEXES

| FIG | ITEM | FIGURE AND ITEM NUMBER INDEX STOCK NUMBER | CAGEC | PART NUMBER |
|-----|------|--|-------|-------------|
| 28 | 11 | 2920-01-191-6635 | 11862 | 14077147 |
| 29 | 1 | 5340-01-150-4105 | 11862 | 14005953 |
| 29 | 2 | 2920-01-147-4278 | 11862 | 14067724 |
| 29 | 3 | 5306-01-149-6280 | 11862 | 1635490 |
| 29 | 4 | 3030-01-147-6410 | 20796 | 42-6923 |
| 29 | 5 | 5306-01-150-9493 | 11862 | 14067717 |
| 29 | 6 | 5310-01-250-7679 | 11862 | 11506101 |
| 29 | 7 | 5310-00-809-4085 | 96906 | MS27183-16 |
| 29 | 8 | 2920-01-147-8559 | 11862 | 14067714 |
| 29 | 9 | 5365-01-154-4365 | 11862 | 14067725 |
| 30 | 1 | 5305-01-203-2289 | 11862 | 9440280 |
| 30 | 2 | 2920-01-131-4932 | 35510 | 4629JA |
| 30 | 3 | 3020-01-147-7935 | 11862 | 15599204 |
| 30 | 4 | 3030-00-967-4898 | 20796 | 42-6919 |
| 30 | 5 | 2920-01-191-8442 | 11862 | 14067715 |
| 30 | 6 | 5307-01-159-6632 | 11862 | 14067718 |
| 30 | 7 | 5305-00-071-2066 | 96906 | MS90728-109 |
| 30 | 8 | 5310-01-147-9792 | 11862 | 3954735 |
| 30 | 9 | 2920-01-147-8562 | 11862 | 14067721 |
| 30 | 10 | 5310-01-250-7679 | 11862 | 11506101 |
| 30 | 11 | 3030-00-357-5506 | 20796 | 42-6921 |
| 30 | 12 | 5307-01-150-7764 | 11862 | 1623159 |
| 31 | 1 | 5310-00-516-2701 | 35510 | 5413 |
| 31 | 2 | 5310-00-429-3135 | 35510 | 4340 |
| 31 | 3 | 5310-01-143-1719 | 35510 | 31256 |
| 31 | 4 | 5970-01-144-1291 | 35510 | 7983 |
| 31 | 5 | 5305-01-143-7412 | 35510 | 99525 |
| 31 | 6 | 5310-00-775-5139 | 35510 | 2434 |
| 31 | 7 | 2920-01-145-0993 | 35510 | 95300 |
| 31 | 8 | 5305-01-143-7411 | 35510 | 99459 |
| 32 | 1 | 2920-01-192-3020 | 11862 | 14066657 |
| 32 | 2 | 5305-01-197-3287 | 24617 | 9419663 |
| 32 | 3 | 5945-01-192-7985 | 11862 | 15591718 |
| 32 | 4 | 5306-01-165-5583 | 11862 | 14060613 |
| 32 | 5 | 5340-01-150-1545 | 11862 | 14028931 |
| 32 | 6 | 5310-00-013-1245 | 21450 | 131245 |
| 32 | 7 | 5310-00-809-4058 | 96906 | MS27183-10 |
| 32 | 8 | 2920-01-157-3765 | 16764 | 1113591 |
| 32 | 9 | 5306-01-227-9085 | 11862 | 15544950 |
| 32 | 10 | 5310-01-250-3301 | 11862 | 22521054 |
| 32 | 11 | 5365-01-193-0458 | 11862 | 23500396 |
| 33 | 1 | 8040-01-188-2953 | 11862 | 3999572 |
| 33 | 4 | 6130-01-192-1643 | 11862 | 12006377 |
| 33 | 5 | 6680-01-225-4432 | 11862 | 15591138 |
| 33 | 17 | 6240-00-850-4280 | 08806 | 1003 |
| 34 | 1 | 5310-01-154-2273 | 96906 | MS90724-34 |
| 34 | 2 | 5305-01-269-4329 | 11862 | 11513932 |
| 34 | 3 | 2540-01-158-8626 | 11862 | 25052807 |
| 34 | 4 | 5999-01-158-9249 | 11862 | 25053623 |
| 34 | 5 | 5330-01-164-1653 | 11862 | 25015099 |
| 34 | 6 | 6220-01-164-5228 | 11862 | 25022883 |

CROSS-REFERENCE INDEXES

| FIG | ITEM | FIGURE AND ITEM NUMBER INDEX STOCK NUMBER | CAGEC | PART NUMBER |
|-----|------|--|-------|---------------|
| 34 | 7 | 6680-01-160-3870 | 70040 | 6433429 |
| 34 | 8 | 6695-01-167-8108 | 11862 | 25017376 |
| 34 | 9 | 6220-01-164-5227 | 11862 | 6497476 |
| 34 | 10 | 5330-01-163-1992 | 11862 | 6497483 |
| 34 | 11 | 6210-01-158-3857 | 11862 | 6497475 |
| 34 | 12 | 6210-01-158-4668 | 11862 | 25022884 |
| 34 | 13 | 6210-01-158-6575 | 11862 | 25053501 |
| 34 | 14 | 6210-01-161-2138 | 11862 | 25053500 |
| 34 | 15 | 6210-01-271-6871 | 11862 | 25076586 |
| 34 | 16 | 2540-01-163-7281 | 11862 | 25053622 |
| 34 | 17 | 5999-01-159-5603 | 11862 | 8986000 |
| 34 | 18 | 6240-00-944-1264 | 08806 | 194 |
| 34 | 19 | 6250-00-433-5946 | 77060 | 2973932 |
| 34 | 20 | 6240-00-944-1264 | 08806 | 194 |
| 34 | 21 | 6240-00-144-4693 | 08806 | 168 |
| 35 | 1 | 6240-00-144-4693 | 08806 | 168 |
| 35 | 2 | 6210-01-158-0396 | 11862 | 14066662 |
| 35 | 3 | 5340-01-162-3627 | 11862 | 14072406 |
| 35 | 3 | 5340-01-162-3628 | 11862 | 14072409 |
| 35 | 4 | 5320-01-195-5106 | 11862 | 9441669 |
| 35 | 5 | 6240-00-144-4693 | 08806 | 168 |
| 35 | 6 | 6620-01-156-0712 | 11862 | 14075858 |
| 35 | 7 | 6625-01-162-8124 | 70040 | 6474942A |
| 35 | 8 | | 08806 | 1445 |
| 35 | 9 | 5895-01-165-6792 | 11862 | 14072410 |
| 35 | 10 | 2920-01-152-2414 | 11862 | 14072448 |
| 35 | 11 | 5930-01-158-4428 | 11862 | 14072338 |
| 35 | 12 | 5305-01-164-2313 | 24617 | 9415163 |
| 35 | 13 | 5930-01-163-1439 | 11862 | 14072412 |
| 36 | 1 | 5940-00-890-2831 | 96906 | MS18029-24 |
| 36 | 2 | | 96906 | MS18029-13L-5 |
| 36 | 3 | 5310-00-252-8748 | 96906 | MS35650-3314 |
| 36 | 4 | 5310-00-514-6674 | 96906 | MS35335-34 |
| 36 | 5 | 5910-01-189-5152 | 11862 | 15599225 |
| 36 | 6 | 6150-01-159-6901 | 11862 | 14072336 |
| 36 | 7 | 5310-00-934-9747 | 96906 | MS35649-262 |
| 36 | 8 | | 96906 | MS27212-4-5 |
| 36 | 9 | 5340-01-164-8171 | 11862 | 14075900 |
| 36 | 10 | 5305-00-227-1543 | 96906 | MS51849-33 |
| 36 | 11 | 5340-01-150-4105 | 11862 | 14005953 |
| 36 | 12 | 5306-01-161-6178 | 11862 | 9437702 |
| 36 | 13 | | 96906 | MS27212-4-3 |
| 36 | 14 | | 11862 | 14072337 |
| 36 | 15 | | 96906 | MS18029-13S-3 |
| 37 | 1 | | 80063 | SC-B-75180-1V |
| 37 | 2 | | 80063 | SC-D-691391 |
| 37 | 3 | 5305-00-068-0508 | 96906 | MS90728-6 |
| 37 | 4 | 5310-00-209-0786 | 96906 | MS35335-33 |
| 37 | 5 | 5305-01-156-5438 | 11862 | 11504447 |
| 37 | 6 | 5340-01-159-1321 | 11862 | 2043151 |
| 37 | 7 | 5325-01-164-6431 | 11862 | 343124 |

CROSS-REFERENCE INDEXES

| FIG | ITEM | FIGURE AND ITEM NUMBER INDEX | | PART NUMBER |
|-----|------|------------------------------|-------|---------------|
| | | STOCK NUMBER | CAGEC | |
| 37 | 8 | 5310-00-761-6882 | 96906 | MS51967-2 |
| 37 | 9 | 5310-00-582-5965 | 96906 | MS35338-44 |
| 37 | 10 | 5340-00-764-7052 | 96906 | MS21333-116 |
| 37 | 11 | 5325-01-199-3461 | 00613 | C-5139-2 |
| 37 | 12 | 5305-00-984-6214 | 96906 | MS35206-267 |
| 37 | 13 | 5935-01-223-9420 | 96906 | MS25043-32CA |
| 37 | 14 | 5935-01-171-8273 | 19207 | 8701347 |
| 37 | 15 | 6150-01-155-6522 | 11862 | 12039254 |
| 38 | 1 | 5305-00-227-1543 | 96906 | MS51849-33 |
| 38 | 2 | 5310-00-082-1404 | 96906 | MS27183-6 |
| 38 | 3 | 5340-01-228-1659 | 11862 | 15599989 |
| 38 | 4 | | 96906 | MS27212-4-5 |
| 38 | 5 | 5310-00-934-9747 | 96906 | MS35649-262 |
| 38 | 6 | 6150-01-159-6901 | 11862 | 14072336 |
| 38 | 7 | 5310-00-514-6674 | 96906 | MS35335-34 |
| 38 | 8 | 5310-00-252-8748 | 96906 | MS35650-3314 |
| 38 | 9 | | 96906 | MS18029-13L-5 |
| 38 | 10 | 5940-00-809-2831 | 96906 | MS18029-24 |
| 38 | 11 | 5306-01-161-6178 | 11862 | 9437702 |
| 38 | 12 | 5340-01-150-4105 | 11862 | 14005953 |
| 38 | 13 | 5340-01-159-1321 | 11862 | 2043151 |
| 38 | 14 | 5306-01-230-3354 | 11862 | 11508534 |
| 38 | 15 | 5310-01-158-6260 | 24617 | 11506003 |
| 38 | 16 | 5320-01-229-8183 | 11862 | 9436175 |
| 38 | 17 | 5320-01-231-3889 | 79846 | ABA64LBA |
| 38 | 18 | 5995-01-225-2534 | 11862 | 12044586 |
| 39 | 1 | 2920-01-192-4375 | 77060 | 12039297 |
| 39 | 2 | 5306-01-157-6797 | 11862 | 9439770 |
| 39 | 3 | 2540-01-194-6875 | 11862 | 14076848 |
| 39 | 4 | 5905-01-193-7212 | 11862 | 14076847 |
| 39 | 5 | 5310-01-069-5243 | 72582 | 271163 |
| 39 | 6 | 5310-01-152-0598 | 24617 | 271172 |
| 39 | 7 | 5305-00-115-9934 | 96906 | MS51849-55 |
| 39 | 8 | 5340-01-150-4105 | 11862 | 14005953 |
| 39 | 9 | 2920-01-192-4376 | 77060 | 12039298 |
| 39 | 10 | 5310-00-209-0786 | 96906 | MS35335-33 |
| 39 | 11 | 5306-01-161-6178 | 11862 | 9437702 |
| 40 | 1 | 5310-00-880-7746 | 96906 | MS51968-5 |
| 40 | 2 | 5310-00-934-9764 | 96906 | MS35649-205 |
| 40 | 3 | 5305-01-197-2536 | 11862 | 9440166 |
| 40 | 4 | 5310-00-582-5965 | 96906 | MS35338-44 |
| 40 | 5 | 5945-01-192-8653 | 72055 | 98226 |
| 40 | 6 | 5310-00-167-0721 | 96906 | MS35333-41 |
| 41 | 1 | 2920-01-150-1610 | 11862 | 22514861 |
| 41 | 7 | 5355-01-150-1541 | 11862 | 22507977 |
| 41 | 8 | 5360-01-159-5952 | 11862 | 556743 |
| 41 | 9 | 5930-01-162-3669 | 11862 | 556742 |
| 41 | 10 | 5305-01-160-3945 | 11862 | 1640902 |
| 41 | 11 | 5930-01-163-7282 | 11862 | 1242101 |
| 41 | 13 | 2540-01-196-1622 | 11862 | 6258213 |
| 41 | 14 | 5320-01-160-3999 | 11862 | 2477054 |

CROSS-REFERENCE INDEXES

| FIG | ITEM | FIGURE AND ITEM NUMBER INDEX | | PART NUMBER |
|-----|------|------------------------------|-------|--------------|
| | | STOCK NUMBER | CAGEC | |
| 41 | 15 | 5930-01-014-0187 | 11862 | 1995217 |
| 41 | 16 | 5355-01-163-4940 | 11862 | 469302 |
| 41 | 17 | 5930-01-159-0925 | 11862 | 14072413 |
| 41 | 18 | 5930-00-998-9211 | 11862 | 1261219 |
| 41 | 19 | 5340-01-168-1501 | 11862 | 1361699 |
| 41 | 20 | 5305-00-068-0510 | 96906 | MS90728-60 |
| 41 | 21 | 5310-00-637-9541 | 96906 | MS35338-46 |
| 41 | 22 | 5310-00-732-0558 | 96906 | MS51967-8 |
| 41 | 23 | 2590-01-159-8766 | 11862 | 14000395 |
| 41 | 23 | 2590-01-160-5841 | 11862 | 14040525 |
| 41 | 24 | 5305-01-149-7356 | 11862 | 9418944 |
| 41 | 25 | 5930-01-149-9306 | 11862 | 477361 |
| 41 | 26 | 5920-01-123-5212 | 11862 | 12004005 |
| 41 | 27 | 5920-01-123-5211 | 11862 | 12004007 |
| 41 | 28 | 5920-01-085-0825 | 11862 | 12004009 |
| 41 | 29 | 5945-00-983-4374 | 94988 | 552-12V |
| 41 | 30 | 5920-01-149-6953 | 11862 | 12004010 |
| 41 | 31 | 5945-00-992-5415 | 94988 | 224-12V |
| 41 | 32 | 5920-01-188-6294 | 11862 | 12004011 |
| 41 | 33 | 5920-01-149-6952 | 11862 | 12004008 |
| 41 | 34 | 5920-01-188-6294 | 11862 | 12004011 |
| 41 | 35 | 5920-01-085-0825 | 11862 | 12004009 |
| 41 | 36 | 5930-01-162-0803 | 11862 | 14072358 |
| 41 | 37 | 5930-01-158-4808 | 11862 | 14072339 |
| 42 | 1 | 6220-01-248-6269 | 11862 | 14072333 |
| 42 | 2 | 6220-01-107-2613 | 5A910 | DC8218 |
| 42 | 3 | 5330-01-076-6172 | 34904 | DC8226 |
| 42 | 4 | 6240-00-617-0991 | 96906 | MS35478-1073 |
| 42 | 5 | 5330-01-037-0663 | 5A910 | DC8211 |
| 42 | 6 | 5310-01-076-6196 | 5A910 | DC8228 |
| 42 | 7 | 5310-00-350-2655 | 19207 | 5294507 |
| 42 | 8 | 5310-00-637-9541 | 96906 | MS35338-46 |
| 42 | 9 | 5310-00-732-0558 | 96906 | MS51967-8 |
| 42 | 10 | 5306-01-168-4481 | 11862 | 9440334 |
| 42 | 11 | 5340-01-150-4105 | 11862 | 14005953 |
| 42 | 12 | 5340-01-162-6061 | 11862 | 14072431 |
| 42 | 13 | 5305-00-483-0554 | 96906 | MS51862-26 |
| 42 | 14 | 5305-01-151-8288 | 11862 | 9438150 |
| 42 | 15 | 5310-01-165-0464 | 11862 | 362379 |
| 42 | 16 | 5310-01-154-2273 | 96906 | MS90724-34 |
| 42 | 17 | 6240-00-944-1264 | 08806 | 194 |
| 42 | 18 | 6220-01-160-4247 | 11862 | 915449 |
| 42 | 18 | 6220-01-161-6439 | 11862 | 915450 |
| 42 | 19 | 5305-01-161-3997 | 11862 | 15605040 |
| 42 | 20 | 5325-01-157-1698 | 11862 | 347347 |
| 42 | 21 | 5310-01-069-5243 | 72582 | 271163 |
| 42 | 22 | 5310-01-158-6260 | 24617 | 11506003 |
| 42 | 23 | 5340-01-159-5762 | 11862 | 14072421 |
| 42 | 24 | 6220-01-156-4475 | 11862 | 15559316 |
| 42 | 25 | 5306-01-162-8525 | 24617 | 11503778 |
| 42 | 26 | 6240-01-157-0635 | 08806 | 2057NA |

CROSS-REFERENCE INDEXES

| FIG | ITEM | FIGURE AND ITEM NUMBER INDEX | | PART NUMBER |
|-----|------|------------------------------|-------|-------------|
| | | STOCK NUMBER | CAGEC | |
| 42 | 27 | 6220-01-155-6521 | 11862 | 915908 |
| 42 | 28 | 5305-01-132-2166 | 96906 | MS51871-4 |
| 42 | 29 | 5305-01-162-5995 | 11862 | 11504656 |
| 42 | 30 | 6220-01-160-4254 | 11862 | 14043873 |
| 42 | 30 | 6220-01-161-5016 | 11862 | 14043874 |
| 42 | 31 | 6220-01-155-6515 | 11862 | 16500591 |
| 42 | 32 | 5305-01-150-5785 | 11862 | 5966249 |
| 42 | 33 | 2510-01-159-8765 | 11862 | 16501759 |
| 42 | 34 | 6240-01-180-9022 | 08806 | H6054 |
| 42 | 35 | 6220-01-164-2271 | 11862 | 5968095 |
| 42 | 36 | 5360-01-149-6309 | 11862 | 459461 |
| 43 | 1 | 6220-01-146-4455 | 11862 | 5965775 |
| 43 | 1 | 6220-01-157-9046 | 11862 | 5965776 |
| 43 | 2 | 5330-01-162-3744 | 11862 | 5965748 |
| 43 | 3 | 5305-00-432-7953 | 96906 | MS51861-38 |
| 43 | 4 | 2510-01-096-6758 | 11862 | 5965772 |
| 43 | 4 | 6220-01-146-4469 | 11862 | 5965771 |
| 43 | 5 | 6240-01-157-0636 | 08806 | 2057 |
| 43 | 6 | 5310-01-154-2273 | 96906 | MS90724-34 |
| 43 | 7 | 6240-00-924-7526 | 08806 | 1156 |
| 43 | 8 | 6240-00-144-4693 | 08806 | 168 |
| 43 | 9 | 5310-01-158-6260 | 24617 | 11506003 |
| 43 | 10 | 5310-01-069-5243 | 72582 | 271163 |
| 43 | 11 | 6220-01-156-4476 | 11862 | 15559312 |
| 43 | 12 | 5306-01-162-8525 | 24617 | 11503778 |
| 43 | 13 | 5340-01-159-5765 | 11862 | 14072433 |
| 43 | 13 | 5340-01-162-9782 | 11862 | 14072434 |
| 43 | 14 | 5305-01-163-6466 | 11862 | 11504655 |
| 44 | 1 | 5310-00-761-6882 | 96906 | MS51967-2 |
| 44 | 2 | 5310-00-209-0786 | 96906 | MS35335-33 |
| 44 | 3 | 5306-01-197-3089 | 11862 | 9440033 |
| 44 | 4 | 6220-01-327-3252 | 11862 | 330492 |
| 44 | 5 | 6240-00-144-4693 | 08806 | 168 |
| 44 | 6 | 6220-01-306-4265 | 11862 | 339885 |
| 44 | 6 | 6220-01-327-1025 | 11862 | 339887 |
| 44 | 7 | 5305-01-163-6466 | 11862 | 11504655 |
| 44 | 8 | 5310-01-154-2273 | 96906 | MS90724-34 |
| 45 | 1 | 5310-00-761-6882 | 96906 | MS51967-2 |
| 45 | 2 | 5310-00-209-0786 | 96906 | MS35335-33 |
| 45 | 3 | 5305-00-068-0510 | 96906 | MS90728-60 |
| 45 | 4 | 5310-00-959-4675 | 96906 | MS35340-46 |
| 45 | 5 | 5310-00-732-0558 | 96906 | MS51967-8 |
| 45 | 6 | 5340-01-165-3417 | 11862 | 370873 |
| 45 | 7 | 6220-01-156-8247 | 11862 | 370868 |
| 45 | 7 | 6220-01-156-8420 | 11862 | 370867 |
| 45 | 8 | 5305-01-162-9695 | 11862 | 11504736 |
| 45 | 9 | 6220-01-242-7557 | 11862 | 475922 |
| 45 | 10 | 6240-00-924-7526 | 08806 | 1156 |
| 45 | 11 | 6240-00-889-1799 | 08806 | 1157 |
| 45 | 12 | 6220-01-156-4476 | 11862 | 15559312 |
| 45 | 13 | 5340-01-162-6077 | 11862 | 14072481 |

CROSS-REFERENCE INDEXES

| FIG | ITEM | FIGURE AND ITEM NUMBER INDEX | | PART NUMBER |
|-----|------|------------------------------|-------|-------------|
| | | STOCK NUMBER | CAGEC | |
| 45 | 14 | 5310-01-069-5243 | 72582 | 271163 |
| 45 | 15 | 6250-01-155-6547 | 11862 | 370874 |
| 46 | 1 | 6685-01-192-4834 | 11862 | 25037177 |
| 46 | 2 | 5930-01-157-4060 | 11862 | 14071047 |
| 46 | 3 | 4730-01-160-1505 | 11862 | 14040817 |
| 46 | 4 | 5930-00-073-0390 | 11862 | 3815936 |
| 47 | 1 | 2590-01-085-6956 | 11862 | 1892163 |
| 47 | 2 | 5305-01-164-6319 | 11862 | 11501812 |
| 47 | 3 | 5325-01-199-3461 | 00613 | C-5139-2 |
| 47 | 4 | 5910-01-190-4600 | 11862 | 15599224 |
| 47 | 5 | 5306-01-161-6178 | 11862 | 9437702 |
| 47 | 6 | 5945-01-243-1702 | 11862 | 25523703 |
| 48 | 1 | 2990-01-257-1569 | 11862 | 15599900 |
| 48 | 2 | 6160-01-165-4638 | 11862 | 14076856 |
| 48 | 3 | 5306-01-168-4481 | 11862 | 9440334 |
| 48 | 4 | 5310-01-158-6260 | 24617 | 11506003 |
| 48 | 5 | 6140-01-156-5326 | 11862 | 14075896 |
| 48 | 6 | 6160-01-165-4637 | 11862 | 14076857 |
| 48 | 7 | 5307-01-158-9932 | 11862 | 14075894 |
| 48 | 8 | 6140-01-190-2517 | 11862 | 15599902 |
| 48 | 9 | 5320-00-994-7076 | 96906 | MS20613-4P4 |
| 48 | 10 | 5340-01-150-4105 | 11862 | 14005953 |
| 48 | 11 | 6140-01-031-6882 | 81343 | 31-620 |
| 48 | 11 | 6140-01-210-1964 | 96906 | MS52149-1 |
| 48 | 12 | 6140-01-155-6998 | 11862 | 14075389 |
| 48 | 13 | 5310-01-197-5499 | 11862 | 1359887 |
| 48 | 14 | 5306-01-158-9018 | 11862 | 2014469 |
| 48 | 15 | 6140-01-155-6997 | 11862 | 14075388 |
| 48 | 16 | 6140-01-190-2516 | 11862 | 15599901 |
| 49 | 1 | 6140-01-163-1081 | 11862 | 12039293 |
| 49 | 2 | | 11862 | FLW-12 |
| 49 | 3 | 5310-01-152-0598 | 24617 | 271172 |
| 49 | 4 | 5340-01-159-1321 | 11862 | 2043151 |
| 49 | 5 | 5310-00-823-8804 | 96906 | MS27183-9 |
| 49 | 6 | 5305-00-068-0508 | 96906 | MS90728-6 |
| 49 | 7 | 5340-01-150-4105 | 11862 | 14005953 |
| 49 | 8 | 5340-01-149-4434 | 11862 | 3816659 |
| 49 | 9 | 5310-00-514-6674 | 96906 | MS35335-34 |
| 49 | 10 | 5305-01-195-5807 | 11862 | 11509371 |
| 49 | 11 | 5340-01-150-4105 | 11862 | 14005953 |
| 49 | 12 | 5310-00-550-3503 | 96906 | MS35335-36 |
| 49 | 13 | 6150-01-154-1381 | 11862 | 12039271 |
| 49 | 14 | 6140-01-223-9144 | 11862 | 6287160 |
| 49 | 15 | 6140-01-155-6531 | 58499 | 6258 |
| 49 | 16 | 6150-01-165-0168 | 11862 | 12039272 |
| 49 | 17 | 5310-00-809-4058 | 96906 | MS27183-10 |
| 49 | 18 | 5310-01-159-6586 | 11862 | 11504108 |
| 49 | 19 | 5305-01-156-5438 | 11862 | 11504447 |
| 49 | 20 | 5340-01-150-4992 | 11862 | 14040813 |
| 49 | 21 | 5310-01-158-6257 | 11862 | 11503739 |
| 49 | 22 | 5935-01-059-0117 | 19207 | 11674728 |

CROSS-REFERENCE INDEXES

| FIG | ITEM | FIGURE AND ITEM NUMBER INDEX | | PART NUMBER |
|-----|------|------------------------------|-------|-------------|
| | | STOCK NUMBER | CAGEC | |
| 49 | 23 | 5340-01-059-0114 | 19207 | 11675004 |
| 49 | 24 | 5935-01-044-8382 | 19207 | 11682345 |
| 49 | 25 | 5305-00-269-3233 | 96906 | MS90727-57 |
| 49 | 26 | 5310-00-637-9541 | 96906 | MS35338-46 |
| 49 | 27 | 5970-01-044-8391 | 19207 | 11674730 |
| 49 | 28 | 5330-01-059-4286 | 19207 | 11674729 |
| 49 | 29 | 5310-01-170-9100 | 11862 | 3982098 |
| 49 | 30 | 5340-01-162-4774 | 11862 | 14072432 |
| 49 | 31 | 5306-01-168-4481 | 11862 | 9440334 |
| 49 | 32 | 5310-01-164-2338 | 11862 | 11508446 |
| 49 | 33 | 5340-01-150-4105 | 11862 | 14005953 |
| 49 | 34 | 5325-01-159-2843 | 11862 | 3979756 |
| 49 | 35 | 5305-01-161-3995 | 11862 | 11508858 |
| 49 | 36 | 6150-01-163-1385 | 11862 | 12039257 |
| 49 | 37 | 6150-01-163-1384 | 11862 | 12039267 |
| 49 | 38 | | 11862 | 8919163 |
| 49 | 39 | 5940-00-549-6581 | 96906 | MS75004-1 |
| 49 | 39 | 5940-00-549-6583 | 96906 | MS75004-2 |
| 49 | 40 | 6140-01-155-6530 | 58499 | 6262 |
| 50 | 6 | 6250-01-201-3300 | 11862 | 12013813 |
| 50 | 7 | 5340-01-165-2526 | 11862 | 469339 |
| 50 | 8 | 5305-01-160-3938 | 24617 | 9416187 |
| 50 | 9 | 2590-01-160-1496 | 11862 | 12001184 |
| 51 | 1 | 5305-00-146-2524 | 96906 | MS51850-86 |
| 51 | 2 | 5310-00-209-0786 | 96906 | MS35335-33 |
| 51 | 3 | 6250-01-189-4981 | 11862 | 6298886 |
| 51 | 4 | | 11862 | 8914822 |
| 51 | 5 | 6250-01-189-6926 | 11862 | 8909518 |
| 51 | 6 | 2590-01-212-7639 | 11862 | 8906150 |
| 51 | 7 | 2590-01-155-7966 | 11862 | 12039205 |
| 51 | 8 | 2590-01-159-3505 | 11862 | 12039208 |
| 51 | 9 | 5935-00-773-1428 | 19207 | 7731428 |
| 51 | 10 | 5305-00-068-0508 | 96906 | MS90728-6 |
| 51 | 11 | 5310-00-809-4058 | 96906 | MS27183-10 |
| 51 | 12 | 5310-01-159-8559 | 96906 | MS35691-406 |
| 52 | 2 | 5310-00-761-6882 | 96906 | MS51967-2 |
| 52 | 3 | 5310-00-209-0786 | 96906 | MS35335-33 |
| 52 | 4 | 5306-01-197-3089 | 11862 | 9440033 |
| 52 | 5 | 5325-01-164-2377 | 11862 | 15591130 |
| 53 | 1 | 6240-00-944-1264 | 08806 | 194 |
| 53 | 2 | 5305-01-156-5438 | 11862 | 11504447 |
| 53 | 3 | 5310-00-514-6674 | 96906 | MS35335-34 |
| 54 | 1 | 5306-01-197-1492 | 24617 | 11508687 |
| 54 | 2 | 5310-01-158-6260 | 24617 | 11506003 |
| 54 | 3 | 5910-01-189-5110 | 11862 | 1988380 |
| 54 | 4 | 5310-00-696-5172 | 24617 | 271166 |
| 54 | 5 | 5310-01-152-0598 | 24617 | 271172 |
| 54 | 6 | 5305-01-231-1298 | 24617 | 1640810 |
| 54 | 7 | 5940-01-145-7817 | 11862 | 3996270 |
| 54 | 10 | 6130-01-192-1643 | 11862 | 12006377 |
| 54 | 14 | 5306-01-161-6178 | 11862 | 9437702 |

CROSS-REFERENCE INDEXES

| FIG | ITEM | FIGURE AND ITEM NUMBER INDEX | | PART NUMBER |
|-----|------|------------------------------|-------|-------------|
| | | STOCK NUMBER | CAGEC | |
| 54 | 15 | 5340-01-150-4105 | 11862 | 14005953 |
| 54 | 16 | 5910-01-189-5153 | 11862 | 15599222 |
| 54 | 19 | 6150-01-156-6326 | 11862 | 12039253 |
| 54 | 20 | 5340-01-150-4105 | 11862 | 14005953 |
| 54 | 21 | 5310-00-550-3503 | 96906 | MS35335-36 |
| 54 | 22 | 5310-00-209-0786 | 96906 | MS35335-33 |
| 55 | 3 | 6130-01-192-1643 | 11862 | 12006377 |
| 55 | 7 | 5306-01-149-4398 | 11862 | 11502656 |
| 55 | 8 | 5310-00-407-9566 | 96906 | MS35338-45 |
| 55 | 9 | 6150-01-156-6326 | 11862 | 12039253 |
| 56 | 1 | 6240-00-944-1264 | 08806 | 194 |
| 56 | 2 | 5910-01-189-5109 | 11862 | 15599223 |
| 56 | 7 | 5340-01-160-4592 | 11862 | 14072340 |
| 56 | 8 | 5340-01-160-4597 | 11862 | 14074480 |
| 56 | 9 | 5305-00-984-6193 | 96906 | MS35206-245 |
| 56 | 10 | 5306-01-246-7459 | 11862 | 1244067 |
| 56 | 11 | 5310-01-069-5243 | 72582 | 271163 |
| 56 | 13 | 6350-01-321-7005 | 11862 | 22529441 |
| 56 | 14 | 6350-01-158-7035 | 11862 | 1253637 |
| 57 | 5 | 2540-01-147-5537 | 11862 | 25078571 |
| 57 | 6 | 5360-01-193-7130 | 11862 | 8985418 |
| 57 | 7 | 5355-01-251-0633 | 70040 | 25023641 |
| 57 | 8 | 2540-01-191-6510 | 11862 | 25078578 |
| 57 | 9 | 5305-00-146-2524 | 96906 | MS51850-86 |
| 58 | 1 | 5310-01-165-3331 | 11862 | 22521550 |
| 58 | 2 | 5340-01-166-1470 | 11862 | 2044779 |
| 58 | 3 | | 11862 | 15599235 |
| 58 | 4 | 5340-01-163-1973 | 11862 | 2043150 |
| 58 | 5 | | 11862 | 326560 |
| 59 | 1 | 5306-01-149-6280 | 11862 | 1635490 |
| 59 | 8 | 5340-01-164-1743 | 11862 | 15522022 |
| 59 | 9 | 5305-00-071-1784 | 96906 | MS90728-83 |
| 60 | 4 | 5330-01-148-7492 | 11862 | 8655625 |
| 60 | 5 | 2520-01-159-7757 | 11862 | 3787240 |
| 60 | 6 | 2520-01-149-3461 | 11862 | 8633203 |
| 60 | 6 | 2520-01-213-1680 | 11862 | 8655020 |
| 60 | 7 | 5306-01-171-8076 | 11862 | 9440224 |
| 60 | 8 | 5330-01-147-4208 | 11862 | 1259475 |
| 60 | 9 | 4710-01-148-4989 | 11862 | 14045642 |
| 60 | 10 | 6680-01-147-6583 | 11862 | 334532 |
| 61 | 7 | 5330-01-080-3253 | 73342 | 6771005 |
| 61 | 8 | 4710-01-152-5798 | 11862 | 8629526 |
| 61 | 9 | 5325-01-123-6798 | 11862 | 6437746 |
| 61 | 10 | 2940-01-121-6350 | 11862 | 6259423 |
| 61 | 11 | 5306-01-150-9497 | 11862 | 8633208 |
| 62 | 1 | 4730-00-013-7398 | 72582 | 137398 |
| 62 | 2 | 4730-01-163-7163 | 11862 | 8637742 |
| 62 | 3 | 5340-01-167-9694 | 11862 | 3997718 |
| 62 | 4 | 5340-01-213-6934 | 11862 | 15517986 |
| 62 | 5 | | 11862 | 14045626 |
| 62 | 6 | | 11862 | 14045628 |

CROSS-REFERENCE INDEXES

| FIG | ITEM | FIGURE AND ITEM NUMBER INDEX | | PART NUMBER |
|-----|------|------------------------------|-------|-------------|
| | | STOCK NUMBER | CAGEC | |
| 62 | 7 | 4730-00-844-5721 | 14569 | 1007-2 |
| 63 | 7 | 5305-00-068-0511 | 96906 | MS90728-62 |
| 63 | 8 | 5310-00-080-6004 | 96906 | MS27183-14 |
| 63 | 9 | 5310-00-316-6513 | 80205 | NAS1408A6 |
| 63 | 10 | 5340-01-164-7021 | 11862 | 14067764 |
| 64 | 10 | 2520-01-192-8282 | 11862 | 14029158 |
| 64 | 11 | 5310-00-080-6004 | 96906 | MS27183-14 |
| 64 | 12 | 5310-00-316-6513 | 80205 | NAS1408A6 |
| 64 | 13 | 5305-00-068-0511 | 96906 | MS90728-62 |
| 65 | 17 | 5365-01-149-9710 | 11862 | 14037987 |
| 65 | 50 | 5330-01-155-4393 | 76760 | 99780 |
| 65 | 51 | 5930-01-149-9305 | 11862 | 14037986 |
| 66 | 2 | 5930-01-202-3573 | 11862 | 15594176 |
| 66 | 4 | 4730-00-044-4587 | 89346 | 103868 |
| 67 | 1 | 4710-01-148-2969 | 11862 | 14032995 |
| 67 | 2 | 4730-00-908-3195 | 96906 | MS35842-10 |
| 67 | 3 | | 11862 | 9439048 |
| 67 | 4 | 3040-01-157-7998 | 11862 | 8640496 |
| 67 | 5 | 4710-01-194-6775 | 11862 | 14032996 |
| 68 | 1 | | 11862 | 14063331 |
| 68 | 1 | | 11862 | 14071950 |
| 68 | 2 | 2520-01-163-7316 | 11862 | 14045658 |
| 68 | 2 | 2520-01-164-7851 | 11862 | 14063332 |
| 68 | 3 | 5360-01-165-1574 | 11862 | 14029108 |
| 68 | 4 | 2520-01-164-6228 | 11862 | 14029107 |
| 68 | 5 | 5315-01-165-3536 | 11862 | 14029111 |
| 68 | 6 | 3040-01-163-7315 | 11862 | 14037889 |
| 68 | 7 | 5305-01-167-5498 | 11862 | 14045504 |
| 68 | 8 | 5310-01-119-3668 | 24617 | 9422295 |
| 68 | 9 | 5310-01-165-1327 | 11862 | 466578 |
| 68 | 10 | 3120-01-169-6440 | 11862 | 3992925 |
| 68 | 11 | 2520-01-165-7885 | 11862 | 14071952 |
| 68 | 12 | 5310-00-013-1245 | 21450 | 131245 |
| 68 | 13 | 5315-00-842-3044 | 96906 | MS24665-283 |
| 68 | 14 | 5310-00-081-4219 | 96906 | MS27183-12 |
| 68 | 15 | 5325-01-150-1229 | 11862 | 1234418 |
| 68 | 16 | 5310-01-148-2682 | 11862 | 382105 |
| 68 | 17 | 5315-00-816-1794 | 89749 | IF316 |
| 68 | 18 | 5310-00-835-2036 | 96906 | MS35691-29 |
| 68 | 19 | 2520-01-163-7284 | 11862 | 718368 |
| 68 | 20 | 5315-01-153-0318 | 11862 | 14029122 |
| 68 | 21 | 2520-01-163-7283 | 11862 | 14029117 |
| 68 | 22 | 5305-01-167-8334 | 11862 | 20365263 |
| 68 | 23 | 3040-01-163-7018 | 11862 | 14037893 |
| 68 | 24 | 2520-01-164-9229 | 11862 | 14029116 |
| 68 | 25 | 5305-00-068-0508 | 96906 | MS90728-6 |
| 68 | 26 | 5310-00-938-8387 | 96906 | MS9549-10 |
| 68 | 27 | 5330-01-164-7506 | 11862 | 14071954 |
| 68 | 28 | 2510-01-165-8101 | 11862 | 14045697 |
| 68 | 29 | 5355-01-159-6622 | 11862 | 15588503 |
| 69 | 1 | 4730-00-050-4203 | 11862 | 9417901 |

CROSS-REFERENCE INDEXES

| FIG | ITEM | FIGURE AND ITEM NUMBER INDEX | | PART NUMBER |
|-----|------|------------------------------|-------|-------------|
| | | STOCK NUMBER | CAGEC | |
| 69 | 2 | 4730-01-202-8523 | 11862 | 14009313 |
| 69 | 3 | 5310-01-194-9233 | 11862 | 4497001 |
| 69 | 4 | 5310-01-194-9220 | 11862 | 3838153 |
| 69 | 5 | 5310-01-195-5088 | 11862 | 2423517 |
| 69 | 6 | 5305-01-198-4154 | 24617 | 9431995 |
| 69 | 7 | 2520-01-193-7870 | 11862 | 14032789 |
| 69 | 8 | 5355-01-197-3172 | 11862 | 15588504 |
| 69 | 9 | 5310-00-835-2036 | 96906 | MS35691-29 |
| 69 | 10 | 2520-01-194-0278 | 11862 | 14055531 |
| 69 | 11 | 2520-01-192-7979 | 11862 | 14071955 |
| 69 | 12 | 5315-00-816-1794 | 89749 | IF316 |
| 69 | 13 | 5310-00-080-6004 | 96906 | MS27183-14 |
| 69 | 14 | 5310-01-194-7081 | 11862 | 3953987 |
| 69 | 15 | 5325-01-197-3540 | 11862 | 14049556 |
| 69 | 16 | 2520-01-192-9729 | 11862 | 14054220 |
| 70 | 1 | 2520-01-189-0596 | 11862 | 7845102 |
| 70 | 2 | 2520-00-722-7074 | 11862 | 386451 |
| 70 | 3 | 5365-01-152-7439 | 11862 | 3721887 |
| 70 | 5 | 2520-01-024-0279 | 11862 | 7806140 |
| 70 | 6 | 5365-01-155-1941 | 11862 | 1456507 |
| 70 | 7 | 2520-01-173-1362 | 11862 | 458418 |
| 70 | 8 | 5330-01-155-4388 | 11862 | 7827942 |
| 70 | 9 | 2520-01-153-8431 | 11862 | 15596686 |
| 70 | 10 | 4730-00-050-4203 | 11862 | 9417901 |
| 70 | 13 | 5305-00-071-1787 | 96906 | MS90728-86 |
| 70 | 14 | 5306-00-225-2864 | 72712 | 1358938 |
| 70 | 15 | 5310-00-407-9566 | 96906 | MS35338-45 |
| 70 | 16 | 5310-00-931-8167 | 96906 | MS51967-6 |
| 71 | 1 | 2520-01-189-0596 | 11862 | 7845102 |
| 71 | 1 | 2520-01-191-9518 | 11862 | 26013913 |
| 71 | 2 | 2520-00-722-7074 | 11862 | 386451 |
| 71 | 3 | 5365-01-152-7439 | 11862 | 3721887 |
| 71 | 4 | 5340-01-202-2517 | 11862 | 7840235 |
| 71 | 5 | 2520-01-192-4314 | 11862 | 7845127 |
| 71 | 6 | 2520-01-024-0279 | 11862 | 7806140 |
| 71 | 9 | 5365-01-155-1941 | 11862 | 1456507 |
| 71 | 10 | 2520-01-192-1793 | 11862 | 7845119 |
| 71 | 11 | 4730-00-050-4203 | 11862 | 9417901 |
| 71 | 13 | 5305-00-071-1787 | 96906 | MS90728-86 |
| 71 | 14 | 5306-00-225-2864 | 11862 | 1358938 |
| 71 | 15 | 5310-00-407-9566 | 96906 | MS35338-45 |
| 71 | 16 | 5310-00-931-8167 | 96906 | MS51967-6 |
| 72 | 1 | 2520-01-239-3800 | 11862 | 7830927 |
| 72 | 2 | 2520-00-722-7074 | 11862 | 386451 |
| 72 | 3 | 5365-01-152-7439 | 11862 | 3721887 |
| 72 | 5 | 2520-01-024-0279 | 11862 | 7806140 |
| 72 | 6 | 5365-01-155-1941 | 11862 | 1456507 |
| 72 | 7 | 2520-01-173-1362 | 11862 | 458418 |
| 72 | 8 | 5330-01-155-4388 | 11862 | 7827942 |
| 72 | 9 | 2520-01-153-8431 | 11862 | 15596686 |
| 72 | 10 | 4730-00-050-4203 | 11862 | 9417901 |

CROSS-REFERENCE INDEXES

| FIG | ITEM | FIGURE AND ITEM NUMBER INDEX STOCK NUMBER | CAGEC | PART NUMBER |
|-----|------|--|-------|-------------|
| 72 | 12 | 2520-01-153-8430 | 11862 | 7815849 |
| 72 | 13 | 5305-00-071-1787 | 96906 | MS90728-86 |
| 72 | 14 | 5305-01-152-8193 | 11862 | 14018700 |
| 72 | 15 | 3040-01-148-5982 | 11862 | 3882979 |
| 73 | 1 | 2520-01-211-6755 | 11862 | 26013911 |
| 73 | 2 | 2520-00-722-7074 | 11862 | 386451 |
| 73 | 3 | 5365-01-152-7439 | 11862 | 3721887 |
| 73 | 4 | 5340-01-202-2517 | 11862 | 7840235 |
| 73 | 5 | 2520-01-192-4314 | 11862 | 7845127 |
| 73 | 7 | 2520-01-024-0279 | 11862 | 7806140 |
| 73 | 8 | 5365-01-155-1941 | 11862 | 1456507 |
| 73 | 9 | 2520-01-192-1793 | 11862 | 7845119 |
| 73 | 10 | 4730-00-050-4203 | 11862 | 9417901 |
| 73 | 12 | 2520-01-153-8430 | 11862 | 7815849 |
| 73 | 13 | 5305-00-071-1787 | 96906 | MS90728-86 |
| 73 | 14 | 5305-01-152-8193 | 11862 | 14018700 |
| 73 | 15 | 3040-01-148-5982 | 11862 | 3882979 |
| 74 | 1 | 2520-01-147-4005 | 11862 | 14067762 |
| 74 | 1 | 2520-01-148-2919 | 11862 | 7844074 |
| 74 | 1 | 2520-01-210-1382 | 11862 | 14020403 |
| 74 | 1 | 2520-01-324-4895 | 97271 | 911105-5130 |
| 74 | 1 | 2520-01-328-4898 | 11862 | 14071980 |
| 74 | 2 | 5365-01-155-1941 | 11862 | 1456507 |
| 74 | 3 | 2520-01-024-0279 | 11862 | 7806140 |
| 74 | 3 | 2520-01-024-0279 | 11862 | 7806140 |
| 74 | 4 | 2520-01-151-8043 | 11862 | 14029852 |
| 74 | 4 | 2520-01-155-6936 | 11862 | 7838665 |
| 74 | 5 | 2590-01-324-5042 | 11862 | 14046907 |
| 74 | 5 | 5340-01-149-9729 | 11862 | 3920486 |
| 74 | 5 | 5340-01-231-0925 | 11862 | 7846740 |
| 74 | 6 | 5305-01-152-8193 | 11862 | 14018700 |
| 74 | 6 | 5306-01-323-5544 | 11862 | 458300 |
| 75 | 1 | 5305-01-156-5438 | 11862 | 11504447 |
| 75 | 2 | 5340-00-057-3043 | 96906 | MS21333-112 |
| 75 | 3 | 3040-01-157-7998 | 11862 | 8640496 |
| 75 | 4 | 5340-00-486-1765 | 96906 | MS21333-48 |
| 75 | 5 | | 11862 | 9439088 |
| 75 | 6 | 4730-00-908-3195 | 96906 | MS35842-10 |
| 75 | 7 | | 11862 | 9439091 |
| 75 | 8 | 4730-01-153-2718 | 11862 | 14056299 |
| 75 | 9 | 5340-00-057-3034 | 96906 | MS21333-110 |
| 75 | 10 | | 11862 | 14029235 |
| 76 | 1 | | 97271 | 700013L |
| 76 | 2 | 3120-01-153-0281 | 11862 | 14009626 |
| 76 | 3 | 5330-01-158-6725 | 97271 | 620062-B |
| 76 | 4 | 5365-01-174-8657 | 97271 | 37312 |
| 76 | 5 | 5330-01-096-9649 | 11862 | 462811 |
| 76 | 15 | 4730-01-034-8228 | 72447 | 36472 |
| 77 | 1 | 2530-01-149-3827 | 11862 | 14072919 |
| 77 | 1 | 2530-01-149-3827 | 97271 | 29907X |
| 77 | 1 | 2530-01-249-5401 | 11862 | 464039 |

CROSS-REFERENCE INDEXES

| FIG | ITEM | FIGURE AND ITEM NUMBER INDEX | | PART NUMBER |
|-----|------|------------------------------|-------|-------------|
| | | STOCK NUMBER | CAGEC | |
| 77 | 2 | 3120-01-159-9386 | 11862 | 3965121 |
| 77 | 3 | 5330-01-086-3504 | 11862 | 376855 |
| 77 | 4 | 5310-01-153-1381 | 11862 | 376852 |
| 77 | 5 | 5330-01-086-3503 | 11862 | 376851 |
| 77 | 16 | 4730-00-187-4210 | 96906 | MS51884-9 |
| 78 | 1 | 5310-01-093-2907 | 97271 | 36880 |
| 78 | 2 | 5310-01-099-7945 | 97271 | 38081-1 |
| 78 | 5 | 4730-01-098-5229 | 24617 | 9411031 |
| 79 | 8 | 5310-00-975-2075 | 96906 | MS35691-21 |
| 79 | 9 | 5305-01-150-9500 | 11862 | 3711876 |
| 79 | 11 | 5310-01-157-7582 | 11862 | 14056133 |
| 79 | 13 | 5305-01-150-9500 | 11862 | 3711876 |
| 79 | 25 | 5310-00-975-2075 | 96906 | MS35691-21 |
| 80 | 1 | | 11862 | 14040775 |
| 80 | 2 | 3040-01-157-7998 | 11862 | 8640496 |
| 80 | 3 | 5340-01-158-0303 | 11862 | 3866187 |
| 80 | 4 | 5305-01-156-5438 | 11862 | 11504447 |
| 80 | 5 | 4730-00-908-3195 | 96906 | MS35842-10 |
| 80 | 6 | 4730-01-156-0055 | 11862 | 14056297 |
| 80 | 7 | 5340-00-057-3043 | 96906 | MS21333-112 |
| 80 | 8 | | 11862 | 474935 |
| 81 | 1 | 3040-01-157-7998 | 11862 | 8640496 |
| 81 | 2 | 5305-01-156-5438 | 11862 | 11504447 |
| 81 | 3 | 5340-00-057-3043 | 96906 | MS21333-112 |
| 81 | 4 | | 11862 | 474935 |
| 81 | 5 | 4730-00-908-3195 | 96906 | MS35842-10 |
| 81 | 6 | 4730-01-147-6425 | 11862 | 14072930 |
| 82 | 1 | 2520-01-038-7283 | 11862 | 3977384 |
| 82 | 1 | 2520-01-201-2501 | 11862 | 15599687 |
| 82 | 2 | 2520-01-040-2160 | 11862 | 3977383 |
| 82 | 3 | 5306-01-153-1368 | 11862 | 376869 |
| 83 | 4 | 4730-00-044-4789 | 30379 | 444789 |
| 83 | 8 | 5306-01-156-5435 | 11862 | 15521977 |
| 83 | 9 | 2520-01-330-3249 | 11862 | 14071884 |
| 83 | 9 | 5340-01-148-2730 | 11862 | 3977386 |
| 83 | 10 | 5330-01-020-9319 | 11862 | 3977387 |
| 83 | 11 | 2520-01-159-7757 | 11862 | 3787240 |
| 84 | 1 | 4730-00-044-4789 | 30379 | 444789 |
| 84 | 4 | 5306-01-148-6765 | 11862 | 10008936 |
| 84 | 5 | 2520-01-152-9171 | 11862 | 1252415 |
| 84 | 6 | 5330-01-084-2410 | 11862 | 26016662 |
| 84 | 7 | 2520-01-159-7757 | 11862 | 3787240 |
| 85 | 6 | 3110-00-580-3708 | 60038 | HM88542 |
| 85 | 7 | 3110-00-580-3709 | 60038 | 88510 |
| 85 | 9 | 3110-00-227-4667 | 60038 | HM807010 |
| 85 | 10 | 3110-00-606-9576 | 60038 | HM807040 |
| 85 | 15 | 3110-00-142-4387 | 60038 | 453X |
| 85 | 16 | 3110-00-100-0251 | 60038 | 469 |
| 86 | 1 | 2540-01-159-8878 | 11862 | 3893181 |
| 86 | 2 | 2530-01-159-8802 | 11862 | 334540 |
| 86 | 3 | 5325-01-155-4482 | 11862 | 341990 |

CROSS-REFERENCE INDEXES

| FIG | ITEM | FIGURE AND ITEM NUMBER INDEX | | PART NUMBER |
|-----|------|------------------------------|-------|--------------|
| | | STOCK NUMBER | CAGEC | |
| 86 | 4 | 5306-00-226-4826 | 96906 | MS90728-33 |
| 86 | 5 | 5310-00-959-4679 | 96906 | MS35340-45 |
| 86 | 6 | 3040-01-156-9994 | 11862 | 14053591 |
| 86 | 7 | 5325-01-160-2238 | 11862 | 334541 |
| 86 | 8 | 5340-01-148-8352 | 11862 | 14054122 |
| 86 | 8 | 5340-01-335-9359 | 11862 | 15557723 |
| 86 | 9 | 2990-01-148-2929 | 11862 | 14064664 |
| 86 | 9 | 2990-01-151-8115 | 11862 | 14054174 |
| 86 | 10 | 5340-01-148-8351 | 11862 | 14072697 |
| 86 | 10 | 5340-01-323-9727 | 11862 | 14054120 |
| 86 | 11 | 5340-00-700-1423 | 19207 | 7001423 |
| 86 | 12 | 2590-01-156-0583 | 11862 | 14064663 |
| 86 | 12 | 2990-01-152-0251 | 11862 | 14054173 |
| 86 | 13 | 5310-00-245-3424 | 96906 | MS17829-5C |
| 86 | 14 | 5325-01-149-6293 | 11862 | 15530620 |
| 86 | 15 | 2530-01-147-4214 | 11862 | 14072692 |
| 86 | 16 | 5340-01-158-0297 | 11862 | 25516531 |
| 86 | 17 | 2530-01-148-1463 | 11862 | 368786 |
| 86 | 18 | 2590-01-161-2119 | 11862 | 14053593 |
| 86 | 18 | 5995-01-148-2930 | 11862 | 14055591 |
| 86 | 19 | 5310-00-931-8167 | 96906 | MS51967-6 |
| 86 | 20 | 5310-00-809-3078 | 96906 | MS27183-11 |
| 87 | 1 | 5310-00-763-8894 | 96906 | MS51968-24 |
| 87 | 2 | 5310-00-052-6454 | 96906 | MS35340-51 |
| 87 | 3 | 5310-00-834-7606 | 96906 | MS35340-48 |
| 87 | 4 | 5305-00-719-5184 | 96906 | MS90727-109 |
| 87 | 5 | 2530-01-152-7115 | 14892 | 4150515 |
| 87 | 6 | 2530-01-183-8860 | 14892 | 3368689 |
| 87 | 7 | 5315-01-156-0081 | 11862 | 3856834 |
| 87 | 8 | 3040-01-156-7182 | 11862 | 334307 |
| 87 | 8 | 3040-01-157-7970 | 11862 | 334308 |
| 87 | 9 | 5310-01-154-4341 | 11862 | 5454797 |
| 87 | 10 | 2530-01-140-6144 | 11862 | 372379 |
| 87 | 13 | 5365-00-682-1762 | 96906 | MS16633-1031 |
| 87 | 14 | 2530-00-125-2769 | 11862 | 3856856 |
| 87 | 14 | 2530-00-494-8165 | 11862 | 3856855 |
| 87 | 15 | 5360-00-123-0137 | 11862 | 5461145 |
| 87 | 16 | 2530-01-156-5883 | 11862 | 357845 |
| 87 | 16 | 5340-01-156-8395 | 11862 | 357846 |
| 87 | 17 | 5360-00-113-9490 | 11862 | 5461984 |
| 87 | 18 | 2530-01-156-8308 | 11862 | 3856858 |
| 87 | 18 | 3040-01-156-8307 | 11862 | 3856857 |
| 87 | 19 | 5310-01-151-8347 | 11862 | 18002428 |
| 87 | 20 | 5360-01-157-3662 | 11862 | 3856843 |
| 87 | 21 | 2530-01-156-4875 | 11862 | 3898059 |
| 87 | 22 | 5360-00-392-3453 | 11862 | 1312281 |
| 87 | 23 | 5360-01-159-1449 | 11862 | 3767138 |
| 87 | 24 | 5360-00-229-5312 | 11862 | 3856850 |
| 87 | 25 | 2530-00-228-6992 | 11862 | 15522081 |
| 87 | 26 | 5365-01-158-2191 | 11862 | 3856849 |
| 87 | 27 | 2530-01-096-6752 | 11862 | 15522077 |

CROSS-REFERENCE INDEXES

| FIG | ITEM | FIGURE AND ITEM NUMBER INDEX | | PART NUMBER |
|-----|------|------------------------------|-------|--------------|
| | | STOCK NUMBER | CAGEC | |
| 87 | 27 | 2530-01-155-7943 | 11862 | 15522078 |
| 87 | 28 | 2530-01-162-8986 | 11862 | 15522079 |
| 87 | 29 | 2530-01-164-0039 | 11862 | 15522080 |
| 87 | 29 | 2530-01-152-0180 | 11862 | 372249 |
| 87 | 30 | 2530-01-156-4900 | 11862 | 14068905 |
| 87 | 30 | 2530-01-156-4901 | 11862 | 14068906 |
| 88 | 3 | 5310-01-155-1898 | 11862 | 3760300 |
| 88 | 5 | 2530-01-152-9308 | 11862 | 14009982 |
| 88 | 6 | 2530-01-163-7227 | 11862 | 15594178 |
| 88 | 6 | 2530-01-164-7126 | 11862 | 15594177 |
| 88 | 8 | 5310-01-154-4341 | 11862 | 5454797 |
| 88 | 9 | 5365-01-164-4525 | 11862 | 18004057 |
| 88 | 10 | 5365-01-159-4833 | 76462 | 18001032 |
| 88 | 11 | 5330-01-185-4676 | 11862 | 5470497 |
| 88 | 12 | 5340-01-157-2101 | 11862 | 5469497 |
| 88 | 13 | | 11862 | 12321435 |
| 88 | 14 | 2530-01-166-3033 | 11862 | 1155445 |
| 88 | 15 | 5365-00-682-1762 | 96906 | MS16633-1031 |
| 88 | 16 | 2530-00-125-2769 | 11862 | 3856856 |
| 88 | 16 | 2530-00-494-8165 | 11862 | 3856855 |
| 88 | 17 | 5360-00-123-0137 | 11862 | 5461145 |
| 88 | 18 | 2530-01-152-7787 | 11862 | 357889 |
| 88 | 18 | 3040-01-152-7786 | 11862 | 357890 |
| 88 | 19 | 5360-00-113-9490 | 11862 | 5461984 |
| 88 | 20 | 2530-01-157-5164 | 11862 | 14055315 |
| 88 | 20 | 2530-01-173-1248 | 11862 | 5461156 |
| 88 | 21 | 5310-01-151-8347 | 11862 | 18002428 |
| 88 | 22 | 5360-01-156-9730 | 11862 | 3820163 |
| 88 | 23 | 2530-01-155-8460 | 11862 | 468661 |
| 88 | 24 | 5360-00-392-3453 | 11862 | 1312281 |
| 88 | 25 | 5360-00-310-4493 | 11862 | 3694822 |
| 88 | 26 | 5360-01-162-9935 | 11862 | 3887347 |
| 88 | 27 | 5305-01-156-5006 | 11862 | 468675 |
| 88 | 28 | 5365-01-154-8577 | 11862 | 5462496 |
| 88 | 29 | 2530-01-152-9258 | 11862 | 345943 |
| 88 | 29 | 2530-01-153-1492 | 11862 | 345944 |
| 88 | 30 | 2530-01-153-9449 | 11862 | 468673 |
| 88 | 30 | 2530-01-153-9450 | 11862 | 468674 |
| 88 | 31 | 2530-01-152-0180 | 11862 | 372249 |
| 89 | 1 | 2530-01-151-5967 | 14892 | 2770209 |
| 89 | 1 | 2530-01-154-1294 | 14892 | 2770317 |
| 89 | 11 | | 14892 | 2770614 |
| 89 | 12 | | 14892 | 129494 |
| 89 | 25 | 2530-01-153-1813 | 11862 | 345683 |
| 89 | 27 | 5310-01-154-5263 | 11862 | 11502812 |
| 89 | 28 | 5330-01-148-7499 | 11862 | 14004810 |
| 89 | 29 | 5340-01-160-2155 | 11862 | 14045698 |
| 89 | 30 | 2530-01-156-7016 | 14892 | 2232073 |
| 89 | 31 | 5330-01-165-1358 | 14892 | 2229044 |
| 89 | 32 | 2530-01-168-6369 | 14892 | 2232076 |
| 89 | 33 | 5340-01-157-1955 | 14892 | 2229046 |

CROSS-REFERENCE INDEXES

| FIG | ITEM | FIGURE AND ITEM NUMBER INDEX STOCK NUMBER | CAGEC | PART NUMBER |
|-----|------|--|-------|-------------|
| 89 | 34 | 2530-01-192-9778 | 14892 | 2232072 |
| 89 | 35 | 5330-01-157-1916 | 14892 | 2227168 |
| 89 | 36 | 2530-01-250-6472 | 14892 | 2232077 |
| 89 | 37 | 5340-01-158-0321 | 14892 | 2229448 |
| 90 | 1 | 5340-01-155-2614 | 18862 | 343438 |
| 90 | 2 | 5340-00-881-5303 | 11862 | 15599973 |
| 90 | 3 | 4730-01-154-1366 | 11862 | 9424955 |
| 90 | 4 | 5340-01-268-9064 | 11862 | 25527423 |
| 90 | 5 | 5340-01-149-4434 | 11862 | 3816659 |
| 90 | 6 | | 11862 | 15599260 |
| 90 | 6 | | 11862 | 15599262 |
| 90 | 7 | 4730-00-014-2432 | 24617 | 137397 |
| 90 | 8 | 5310-00-380-1514 | 11862 | 15607227 |
| 90 | 9 | | 11862 | 15599259 |
| 90 | 9 | | 11862 | 15599261 |
| 90 | 10 | 5305-01-156-5438 | 11862 | 11504447 |
| 90 | 11 | 4730-00-288-9390 | 24617 | 9432075 |
| 90 | 12 | 4730-00-278-8886 | 96906 | MS51877-4 |
| 90 | 13 | | 11862 | 14034586 |
| 90 | 13 | | 11862 | 15522444 |
| 90 | 14 | 5306-00-226-4833 | 96906 | MS90728-40 |
| 90 | 15 | 5340-01-155-2614 | 11862 | 342677 |
| 90 | 16 | | 11862 | 14034571 |
| 90 | 16 | | 11862 | 14054257 |
| 90 | 17 | 5360-01-163-7234 | 11862 | 22527167 |
| 90 | 18 | 4720-01-148-2763 | 11862 | 14036736 |
| 90 | 18 | 4720-01-148-6946 | 11862 | 14054270 |
| 90 | 18 | 4720-01-148-6947 | 11862 | 14054269 |
| 90 | 18 | 4720-01-148-7398 | 11862 | 14036723 |
| 90 | 19 | 4730-01-151-7972 | 11862 | 14094948 |
| 90 | 20 | 5310-01-154-3993 | 11862 | 14000172 |
| 90 | 21 | 2520-01-192-1919 | 11862 | 1257087 |
| 90 | 21 | 2530-01-124-3422 | 11862 | 1257203 |
| 90 | 21 | 2530-01-156-8317 | 11862 | 25515635 |
| 90 | 22 | | 11862 | 14034572 |
| 90 | 23 | 5310-01-119-3668 | 24617 | 9422295 |
| 91 | 1 | | 11862 | 14036797 |
| 91 | 2 | 4710-01-172-0471 | 11862 | 14036792 |
| 91 | 3 | 5360-01-163-7234 | 11862 | 22527167 |
| 91 | 4 | 2530-01-225-2236 | 11862 | 15549248 |
| 91 | 5 | 5306-00-226-4824 | 96906 | MS90728-31 |
| 91 | 6 | 5310-00-959-4679 | 96906 | MS35340-45 |
| 91 | 7 | 5340-01-154-5269 | 11862 | 14036773 |
| 91 | 8 | 2530-01-225-1024 | 11862 | 15538215 |
| 91 | 9 | 2530-01-222-8068 | 11862 | 14061396 |
| 91 | 10 | 5310-00-931-8167 | 96906 | MS51967-6 |
| 91 | 11 | 4730-01-255-2976 | 11862 | 14036775 |
| 91 | 12 | 4730-00-288-9390 | 24617 | 9432075 |
| 91 | 13 | | 11862 | 14036706 |
| 91 | 13 | | 11862 | 14036712 |
| 91 | 14 | 5306-01-152-2582 | 11862 | 1239146 |

CROSS-REFERENCE INDEXES

| FIG | ITEM | FIGURE AND ITEM NUMBER INDEX | | PART NUMBER |
|-----|------|------------------------------|-------|-------------|
| | | STOCK NUMBER | CAGEC | |
| 91 | 15 | 5305-00-688-2111 | 96906 | MS90728-63 |
| 91 | 16 | 5305-00-821-3869 | 11862 | 9439637 |
| 91 | 17 | 5365-01-157-5752 | 11862 | 14055556 |
| 91 | 18 | 5340-01-161-4025 | 11862 | 359816 |
| 91 | 19 | 5340-01-155-3668 | 11862 | 331416 |
| 91 | 19 | 5340-01-335-9360 | 11862 | 6259071 |
| 91 | 20 | | 11862 | 14036705 |
| 91 | 20 | | 11862 | 14036711 |
| 91 | 21 | 5340-00-809-1490 | 96906 | MS21333-98 |
| 91 | 21 | 5340-00-881-5303 | 96906 | MS21333-45 |
| 91 | 22 | 5305-01-156-5438 | 11862 | 11504447 |
| 91 | 23 | | 11862 | 14034599 |
| 91 | 24 | 5340-00-881-5303 | 11862 | 15599973 |
| 91 | 25 | 4720-01-149-4659 | 11862 | 17981073 |
| 92 | 1 | | 14892 | 2238739 |
| 92 | 2 | 2530-01-147-6423 | 11862 | 14002543 |
| 92 | 7 | 5340-01-163-1401 | 11862 | 5469581 |
| 92 | 8 | | 14892 | 2238740 |
| 92 | 10 | 2530-01-147-6424 | 14892 | 2238742 |
| 92 | 14 | 5340-01-152-7155 | 14892 | 4150514 |
| 92 | 15 | 5305-01-148-8208 | 11862 | 331478 |
| 92 | 16 | 5315-01-157-3004 | 11862 | 14023439 |
| 92 | 17 | 2530-01-149-3375 | 14892 | 3203466 |
| 92 | 17 | 5340-01-149-3376 | 14894 | 3203465 |
| 92 | 18 | 2530-01-159-7754 | 97271 | 38001 |
| 92 | 18 | 2530-01-159-7755 | 97271 | 38000 |
| 93 | 1 | 5306-01-085-1953 | 11862 | 5468226 |
| 93 | 2 | 2530-01-156-6190 | 11862 | 18015381 |
| 93 | 5 | 2530-01-163-7878 | 11862 | 18013395 |
| 93 | 6 | 5340-01-163-1401 | 11862 | 5469581 |
| 93 | 7 | 2530-01-147-9329 | 11862 | 18007952 |
| 93 | 8 | 2530-01-163-7878 | 11862 | 18013395 |
| 93 | 11 | 2530-01-152-9306 | 11862 | 14023429 |
| 93 | 11 | 2530-01-152-9307 | 11862 | 14023430 |
| 94 | 1 | 5306-01-159-5710 | 24617 | 456697 |
| 94 | 2 | 5340-01-163-1401 | 11862 | 5469581 |
| 94 | 3 | 2530-01-149-1886 | 11862 | 18003151 |
| 94 | 4 | 2530-01-096-6764 | 11862 | 18004794 |
| 94 | 4 | 2530-01-110-5304 | 11862 | 18004890 |
| 94 | 5 | 2530-01-154-1263 | 11862 | 2622667 |
| 95 | 4 | 5310-01-150-4003 | 11862 | 9422299 |
| 95 | 5 | 5340-01-232-8179 | 11862 | 15593849 |
| 95 | 6 | 5305-00-182-9584 | 96906 | MS18154-96 |
| 95 | 7 | 5360-01-160-2415 | 11862 | 3850084 |
| 95 | 8 | 3120-01-158-2096 | 11862 | 346381 |
| 95 | 9 | 5365-01-154-8514 | 11862 | 6264951 |
| 95 | 10 | 2540-01-154-1293 | 11862 | 15522095 |
| 95 | 11 | 2540-01-153-9470 | 11862 | 355561 |
| 95 | 12 | 3040-01-166-4497 | 11862 | 336926 |
| 95 | 13 | 5310-01-151-8353 | 11862 | 3702807 |
| 95 | 14 | 5315-01-156-6562 | 11862 | 1244707 |

CROSS-REFERENCE INDEXES

| FIG | ITEM | FIGURE AND ITEM NUMBER INDEX | | PART NUMBER |
|-----|------|------------------------------|-------|------------------|
| | | STOCK NUMBER | CAGEC | |
| 96 | 1 | 5310-01-021-9027 | 11862 | 3978901 |
| 96 | 1 | 5310-01-107-4051 | 23862 | 334387 |
| 96 | 2 | 2520-01-201-4096 | 11862 | 472536 |
| 96 | 3 | 2530-01-154-6952 | 11862 | 14035374 |
| 96 | 3 | 2530-01-325-9112 | 11862 | 15668598 |
| 96 | 4 | 3040-01-163-0797 | 27647 | 25113 |
| 96 | 5 | 5305-01-165-2260 | 27647 | 9477 |
| 96 | 6 | 2530-01-163-0798 | 27647 | 15149 |
| 96 | 7 | 5365-00-803-7317 | 96906 | MS16624-1131 |
| 96 | 8 | | 27647 | 9952 |
| 96 | 9 | 5365-01-221-9717 | 11862 | 14070396 |
| 96 | 10 | 2530-01-163-0799 | 27647 | 13109 |
| 96 | 11 | 5310-01-205-2536 | 11862 | 14050679 |
| 96 | 11 | 5310-01-205-2537 | 11862 | 15582233 |
| 96 | 12 | 5365-01-209-6943 | 11862 | 14038051 |
| 96 | 13 | | 11862 | 15634658 |
| 96 | 13 | 5306-01-158-6682 | 09386 | 102007 |
| 96 | 14 | 5330-01-106-7938 | 80201 | 27467 |
| 96 | 14 | 5330-01-106-7938 | 80201 | 27467 |
| 96 | 15 | 3110-01-030-8475 | 60038 | 387AS-382A |
| 96 | 16 | 2530-01-096-9670 | 09386 | SR104396 |
| 96 | 16 | 2530-01-216-4554 | 09386 | 104192 |
| 96 | 17 | 3110-01-027-4475 | 43334 | LM104949LM104911 |
| 96 | 18 | 5310-01-172-1591 | 97271 | 33734 |
| 96 | 19 | 5305-01-019-1884 | 11862 | 3988538 |
| 96 | 20 | 5330-01-085-0918 | 11862 | 469694 |
| 96 | 21 | 5365-01-161-4055 | 11862 | 474309 |
| 96 | 22 | 2530-01-148-2914 | 11862 | 6260830 |
| 96 | 23 | 2530-01-096-7731 | 11862 | 3977397 |
| 96 | 23 | 2530-01-326-1462 | 11862 | 15634663 |
| 96 | 24 | 5310-01-148-2676 | 11862 | 341509 |
| 96 | 25 | 2520-01-147-5539 | 11862 | 341511 |
| 96 | 26 | 5365-01-326-4346 | 11862 | 15634661 |
| 96 | 27 | 5330-01-076-3009 | 24617 | 327739 |
| 96 | 28 | 5315-01-153-0317 | 11862 | 341510 |
| 96 | 29 | 2640-00-555-2829 | 11862 | 273487 |
| 96 | 29 | 2640-01-302-1388 | 6V625 | 30-600 |
| 96 | 29 | 2640-01-323-2632 | 11862 | 9591270 |
| 97 | 1 | 2640-00-555-2840 | 17875 | T14R |
| 97 | 2 | 2520-01-165-5974 | 27647 | M257 |
| 97 | 3 | 5305-01-165-2260 | 27647 | 9477 |
| 97 | 4 | 3040-01-163-7285 | 27647 | 15147 |
| 97 | 5 | 5365-00-721-6876 | 96906 | MS16624-1125 |
| 97 | 6 | 5330-01-331-7230 | 27647 | 13446 |
| 97 | 7 | 5365-01-197-8165 | 11862 | 14070348 |
| 97 | 8 | 3040-01-163-7347 | 27647 | 13113 |
| 97 | 9 | 5365-00-721-6876 | 96906 | MS16624-1125 |
| 97 | 10 | 5365-01-158-2193 | 11862 | 14072921 |
| 97 | 11 | 5310-01-244-2259 | 11862 | 14034413 |
| 97 | 12 | 5310-01-154-3990 | 79410 | 17-01-014-001 |
| 97 | 13 | 5310-01-155-1897 | 11862 | 14034410 |

CROSS-REFERENCE INDEXES

| FIGURE AND ITEM NUMBER INDEX | | | | |
|------------------------------|------|------------------|-------|-------------------------|
| FIG | ITEM | STOCK NUMBER | CAGEC | PART NUMBER |
| 97 | 14 | 5310-01-153-9302 | 76445 | 40424 |
| 97 | 15 | | 11862 | 14072927 |
| 97 | 16 | 5330-01-086-3506 | 11862 | 6273948 |
| 97 | 17 | 2530-01-152-9305 | 11862 | 14070352 |
| 97 | 18 | 5340-00-700-1423 | 19207 | 6262328 |
| 97 | 19 | 3110-01-087-2653 | 11862 | 7455617 |
| 97 | 20 | 5306-01-150-1197 | 09386 | 96735 |
| 97 | 21 | 2530-01-147-4209 | 11862 | 14026765 |
| 97 | 22 | 3110-00-690-8923 | 43334 | LM501349-LM501310 |
| 97 | 23 | 2530-01-154-8146 | 11862 | 14063307 |
| 97 | 24 | 5310-00-264-1930 | 11862 | 358501 |
| 98 | 1 | 2610-01-148-1634 | 22337 | 212-776 |
| 98 | 1 | 2610-01-148-1635 | 81348 | GP2A/LT235/85R16/E/LTAW |
| 99 | 60 | 5310-01-159-6587 | 11862 | 7846970 |
| 99 | 61 | 5360-01-163-0886 | 11862 | 404234 |
| 99 | 62 | 2590-01-164-7825 | 11862 | 474102 |
| 99 | 63 | | 11862 | 409190 |
| 99 | 64 | 2530-01-159-3604 | 11862 | 9762199 |
| 99 | 65 | 5360-01-187-0301 | 24617 | 9749363 |
| 99 | 66 | 5365-01-270-1977 | 11862 | 9754764 |
| 99 | 67 | 2530-01-287-3980 | 11862 | 17983936 |
| 99 | 68 | 5305-01-270-3030 | 11862 | 9767270 |
| 99 | 69 | 5365-01-160-9530 | 11862 | 419454 |
| 99 | 70 | 2530-01-147-6421 | 11862 | 17987489 |
| 99 | 71 | 5355-01-085-0995 | 11862 | 14049351 |
| 99 | 71 | 5355-01-235-6616 | 11862 | 470205 |
| 99 | 72 | 2520-01-163-7314 | 11862 | 14034728 |
| 99 | 72 | 2520-01-225-1033 | 11862 | 14081915 |
| 99 | 73 | 5315-00-450-9163 | 11862 | 3793014 |
| 99 | 74 | 3120-01-232-6781 | 11862 | 1604854 |
| 99 | 75 | 2540-01-156-7233 | 11862 | 22510143 |
| 100 | 1 | 5305-01-149-1936 | 11862 | 343178 |
| 100 | 2 | 5365-01-151-6111 | 11862 | 343179 |
| 100 | 3 | 5310-00-407-9566 | 96906 | MS35338-45 |
| 100 | 4 | 5310-00-905-4600 | 96906 | MS51968-6 |
| 100 | 5 | 5310-00-785-1762 | 96906 | MS51968-9 |
| 100 | 6 | 5310-00-637-9541 | 96906 | MS35338-46 |
| 100 | 7 | 5305-01-194-0614 | 96906 | MS90727-145 |
| 100 | 8 | 2530-01-155-7457 | 11862 | 14064660 |
| 100 | 9 | 5310-00-842-7783 | 96906 | MS35692-53 |
| 100 | 10 | 5315-00-298-1481 | 96906 | MS24665-357 |
| 100 | 11 | 2530-01-157-7933 | 11862 | 4993563 |
| 100 | 12 | 2530-01-154-1262 | 11862 | 14007644 |
| 100 | 13 | 4730-00-050-4203 | 11862 | 9417901 |
| 100 | 14 | 2530-01-159-5958 | 11862 | 362297 |
| 100 | 15 | 2530-01-159-8725 | 11862 | 362298 |
| 100 | 16 | 5315-00-816-1794 | 89749 | IF316 |
| 100 | 17 | 5310-00-842-1490 | 96906 | MS35692-37 |
| 100 | 18 | 5310-00-010-3028 | 96906 | MS35690-824 |

CROSS-REFERENCE INDEXES

| FIG | ITEM | FIGURE AND ITEM NUMBER INDEX | | PART NUMBER |
|-----|------|------------------------------|-------|-------------|
| | | STOCK NUMBER | CAGEC | |
| 100 | 19 | 5310-00-584-5272 | 96906 | MS35338-48 |
| 100 | 20 | 5310-00-044-3342 | 11862 | 9422303 |
| 100 | 21 | 5310-00-068-5285 | 96906 | MS27183-20 |
| 101 | 1 | 2530-01-165-9654 | 72210 | O23980-J |
| 101 | 2 | 5310-01-228-1405 | 24617 | 125384 |
| 101 | 3 | 5330-01-155-7700 | 11862 | 6259074 |
| 101 | 4 | 4730-00-050-4203 | 11862 | 9417901 |
| 101 | 5 | 5315-00-013-7238 | 96906 | MS24665-425 |
| 101 | 6 | 2530-01-165-9653 | 72210 | 24004-J |
| 101 | 7 | 5310-01-228-1405 | 24617 | 125384 |
| 101 | 8 | 5330-01-155-7700 | 97271 | S19587-T |
| 101 | 9 | 2530-01-165-6005 | 72210 | S23981-H |
| 102 | 1 | 5310-00-209-2811 | 11862 | 467117 |
| 102 | 2 | 5315-01-251-1701 | 11862 | 11514337 |
| 102 | 3 | 5330-01-155-7700 | 11862 | 6259074 |
| 102 | 4 | 2530-01-152-9312 | 11862 | 14026803 |
| 102 | 5 | 4730-00-050-4203 | 11862 | 9417901 |
| 102 | 6 | 5310-01-153-9301 | 11862 | 14026805 |
| 102 | 7 | 2530-01-152-9314 | 11862 | 14026804 |
| 102 | 8 | 5310-00-792-3617 | 30076 | 160635 |
| 102 | 9 | 2530-01-152-9313 | 11862 | 14026802 |
| 103 | 1 | 2530-01-150-9757 | 11862 | 7846959 |
| 104 | 1 | 3030-01-148-2792 | 20796 | 42-5023 |
| 104 | 2 | 5310-01-250-7679 | 11862 | 11506101 |
| 104 | 3 | | 11862 | 11503643 |
| 104 | 4 | 5310-01-143-0512 | 73342 | 11501033 |
| 104 | 5 | 5340-01-147-2268 | 11862 | 14033879 |
| 104 | 6 | 2530-01-147-8556 | 52788 | 7838936 |
| 104 | 7 | 5306-01-149-6280 | 11862 | 1635490 |
| 104 | 8 | 5305-01-148-7460 | 11862 | 11504595 |
| 104 | 9 | 5340-01-154-7163 | 11862 | 14033880 |
| 104 | 10 | 5340-01-155-7744 | 11862 | 14033881 |
| 104 | 11 | 5306-01-148-3667 | 11862 | 11504512 |
| 104 | 12 | 5306-01-185-7049 | 11862 | 11505299 |
| 104 | 13 | 3020-01-148-2948 | 11862 | 14067701 |
| 104 | 13 | 3020-01-153-9586 | 11862 | 14023174 |
| 105 | 18 | 6680-01-152-2845 | 11862 | 7834183 |
| 106 | 1 | 5306-00-226-4825 | 96906 | MS90728-32 |
| 106 | 2 | 4730-01-163-7194 | 11862 | 25518880 |
| 106 | 3 | | 11862 | 350371 |
| 106 | 4 | | 11862 | 14040735 |
| 106 | 5 | 4720-01-148-2762 | 11862 | 7838941 |
| 106 | 6 | | 11862 | 1488565 |
| 106 | 7 | 4730-01-155-5135 | 11862 | 22514738 |
| 106 | 8 | 5330-01-156-5141 | 11862 | 7829923 |
| 106 | 9 | | 11862 | 3773687 |
| 106 | 10 | 4720-01-148-2761 | 11862 | 7838942 |
| 106 | 11 | 5310-00-931-8167 | 96906 | MS51967-6 |
| 106 | 12 | 5310-00-959-4679 | 96906 | MS35340-45 |
| 106 | 13 | 5340-01-155-2616 | 11862 | 338696 |
| 107 | 1 | 2510-01-164-7119 | 11862 | 14045516 |

CROSS-REFERENCE INDEXES

| FIG | ITEM | FIGURE AND ITEM NUMBER INDEX | | PART NUMBER |
|-----|------|------------------------------|-------|-------------|
| | | STOCK NUMBER | CAGEC | |
| 107 | 2 | 5305-00-071-1788 | 96906 | MS90728-87 |
| 107 | 3 | 5310-01-147-8743 | 11862 | 3790768 |
| 107 | 4 | 5305-00-071-2067 | 96906 | MS90728-111 |
| 107 | 5 | 5310-00-809-5998 | 96906 | MS27183-18 |
| 107 | 6 | 5310-00-768-0318 | 96906 | MS51967-14 |
| 107 | 7 | 2510-01-164-7118 | 11862 | 14045515 |
| 107 | 8 | 5305-00-071-2075 | 96906 | MS90728-119 |
| 107 | 9 | 2510-01-165-1495 | 11862 | 14067791 |
| 107 | 10 | 2540-01-159-8881 | 11862 | 14072422 |
| 107 | 11 | 5306-01-157-3330 | 11862 | 14072425 |
| 107 | 12 | 5310-00-809-3079 | 96906 | MS27183-19 |
| 107 | 13 | 2510-01-164-7120 | 11862 | 14067792 |
| 108 | 1 | 2510-01-164-7116 | 11862 | 14014799 |
| 108 | 2 | 5310-01-149-4407 | 24617 | 9422301 |
| 108 | 3 | 5310-00-768-0318 | 96906 | MS51967-14 |
| 108 | 4 | 5310-00-834-7606 | 96906 | MS35340-48 |
| 108 | 5 | 5310-00-809-5998 | 96906 | MS27183-18 |
| 108 | 6 | 2510-01-164-7117 | 11862 | 14014800 |
| 108 | 7 | 5305-00-071-2075 | 96906 | MS90728-119 |
| 108 | 8 | 5306-01-157-3330 | 11862 | 14072425 |
| 108 | 9 | 5305-00-071-2067 | 96906 | MS90728-111 |
| 108 | 10 | 2540-01-159-2992 | 11862 | 14072435 |
| 109 | 1 | 2510-01-163-1146 | 11862 | 14067783 |
| 109 | 2 | 2510-01-164-7128 | 11862 | 14021357 |
| 109 | 3 | 2510-01-163-7228 | 11862 | 14021358 |
| 109 | 4 | 5310-00-896-0903 | 96906 | MS51967-12 |
| 109 | 5 | 5310-00-655-9370 | 96906 | MS35340-47 |
| 109 | 6 | 5305-00-071-1788 | 96906 | MS90728-87 |
| 109 | 7 | 2510-01-164-7127 | 11862 | 14067784 |
| 109 | 8 | 5310-00-768-0318 | 96906 | MS51967-14 |
| 109 | 9 | 5310-00-834-7606 | 96906 | MS35340-48 |
| 109 | 10 | 5310-00-809-5998 | 96906 | MS27183-18 |
| 109 | 11 | 5306-01-157-3330 | 11862 | 14072425 |
| 109 | 12 | 2540-01-155-7535 | 11862 | 14072436 |
| 110 | 1 | 5340-01-198-8591 | 11862 | 15599219 |
| 110 | 2 | 5305-00-071-2067 | 96906 | MS90728-111 |
| 110 | 3 | 5340-01-198-8591 | 11862 | 15599220 |
| 110 | 4 | 5310-01-149-4407 | 24617 | 9422301 |
| 111 | 2 | 5305-01-156-8692 | 11862 | 9424320 |
| 111 | 3 | 5310-00-809-4085 | 96906 | MS27183-16 |
| 111 | 4 | 5310-00-316-6513 | 80205 | NAS1408A6 |
| 111 | 5 | 2510-01-225-5865 | 11862 | 15599998 |
| 111 | 6 | 5340-01-163-1389 | 11862 | 14022538 |
| 111 | 7 | 5340-01-162-3748 | 11862 | 14034503 |
| 111 | 7 | 5340-01-162-3749 | 11862 | 14034504 |
| 111 | 9 | 5310-00-316-6513 | 80205 | NAS1408A6 |
| 111 | 10 | 5310-01-157-5670 | 11862 | 3914674 |
| 111 | 11 | 5305-01-140-9118 | 96906 | MS90728-59 |
| 111 | 12 | 2590-01-159-8716 | 11862 | 15595211 |
| 111 | 13 | 5340-01-162-3747 | 11862 | 14034501 |
| 111 | 15 | 5340-01-163-1390 | 11862 | 14022537 |

CROSS-REFERENCE INDEXES

| FIGURE AND PART NUMBER INDEX | | | | |
|------------------------------|------|------------------|-------|-------------|
| FIG | ITEM | STOCK NUMBER | CAGEC | PART NUMBER |
| 111 | 19 | 5310-00-732-0558 | 96906 | MS51967-8 |
| 111 | 21 | 5310-00-637-9541 | 96906 | MS35338-46 |
| 111 | 22 | 5305-00-068-0510 | 96906 | MS90728-60 |
| 111 | 23 | 5340-01-324-6756 | 11862 | 14001068 |
| 111 | 23 | 5340-01-324-9553 | 11862 | 14001067 |
| 111 | 24 | 5330-01-323-5567 | 11862 | 337957 |
| 111 | 41 | 2510-01-225-1004 | 11862 | 15599997 |
| 112 | 2 | 5310-01-150-4003 | 11862 | 9422299 |
| 112 | 3 | 5310-01-097-9414 | 24617 | 3990160 |
| 112 | 4 | | 11862 | TX001488 |
| 112 | 5 | 5306-01-195-7915 | 11862 | 9440344 |
| 112 | 6 | 2990-01-147-3954 | 11862 | 14020478 |
| 112 | 6 | 2990-01-164-7178 | 11862 | 14034513 |
| 112 | 21 | | 11862 | TX001487 |
| 112 | 22 | 5310-00-959-4675 | 96906 | MS35340-46 |
| 112 | 23 | 5310-01-187-7610 | 11862 | 9418931 |
| 112 | 24 | 5305-00-688-2111 | 96906 | MS90728-63 |
| 112 | 32 | 2990-01-181-6725 | 11862 | 14007142 |
| 113 | 1 | 2510-01-155-7942 | 11862 | 14067790 |
| 113 | 2 | 2540-01-159-7740 | 11862 | 14067795 |
| 113 | 3 | 5340-01-160-2171 | 11862 | 14067796 |
| 113 | 4 | 5315-00-013-7258 | 96906 | MS24665-497 |
| 113 | 5 | 5315-01-160-4639 | 11862 | 14067794 |
| 113 | 6 | 4030-00-088-1881 | 19207 | 7358030 |
| 114 | 1 | 2540-00-078-6633 | 96906 | MS51335-1 |
| 114 | 2 | 3040-01-267-4283 | 74410 | XA-T-61-SR |
| 114 | 3 | 4730-00-050-4203 | 96906 | MS15001-1 |
| 114 | 4 | 5340-01-267-6296 | 74410 | XB-767-10 |
| 114 | 5 | 5310-01-267-6293 | 74410 | XA-T-88 |
| 114 | 6 | 5310-00-849-6882 | 96906 | MS35692-94 |
| 114 | 7 | 5315-00-846-0126 | 96906 | MS24665-628 |
| 114 | 8 | | 74410 | XB-766 |
| 114 | 9 | 5310-01-249-4210 | 74410 | XB-T-45-1 |
| 114 | 10 | 2540-01-267-1360 | 74410 | XA-T-61-SF |
| 114 | 11 | 5305-00-719-5240 | 96906 | MS90727-117 |
| 114 | 12 | 2540-00-078-6633 | 96906 | MS51335-1 |
| 114 | 13 | | 74410 | XX123 |
| 114 | 14 | 4030-00-916-2141 | 96906 | MS87006-53 |
| 114 | 15 | 5315-00-243-1169 | 80020 | 36344N24 |
| 114 | 16 | 5305-00-253-5626 | 96906 | MS21318-47 |
| 114 | 17 | 5305-00-071-2069 | 96906 | MS90728-113 |
| 114 | 18 | 5310-00-809-5998 | 96906 | MS27183-18 |
| 114 | 19 | 2540-01-158-8548 | 11862 | 14067786 |
| 114 | 20 | 5310-01-149-4407 | 24617 | 9422301 |
| 114 | 21 | 5340-01-162-8760 | 11862 | 14067780 |
| 114 | 22 | 5310-00-809-3079 | 96906 | MS27183-19 |
| 114 | 23 | 5305-00-071-2075 | 96906 | MS90728-119 |
| 114 | 24 | 5315-01-160-4639 | 11862 | 14067794 |
| 114 | 25 | 4030-00-542-3183 | 11862 | 14067793 |
| 114 | 26 | 5315-00-013-7258 | 96906 | MS24665-497 |
| 114 | 27 | 5310-00-768-0318 | 96906 | MS51967-14 |

CROSS-REFERENCE INDEXES

| FIG | ITEM | FIGURE AND ITEM NUMBER INDEX | | PART NUMBER |
|-----|------|------------------------------|-------|-------------|
| | | STOCK NUMBER | CAGEC | |
| 114 | 28 | 5310-00-834-7606 | 96906 | MS35340-48 |
| 114 | 29 | 2540-01-200-3167 | 11862 | 14078806 |
| 114 | 30 | 5306-01-157-3330 | 11862 | 14072425 |
| 114 | 31 | 2540-01-159-7741 | 11862 | 14067787 |
| 114 | 32 | 2540-01-159-2928 | 11862 | 14067785 |
| 114 | 33 | 5340-01-162-8759 | 11862 | 14067779 |
| 115 | 1 | 2540-01-158-8553 | 11862 | 14067770 |
| 115 | 2 | 5310-00-768-0318 | 96906 | MS51967-14 |
| 115 | 3 | 5310-00-834-7606 | 96906 | MS35340-48 |
| 115 | 4 | 5310-00-896-0903 | 96906 | MS51967-12 |
| 115 | 5 | 5310-01-147-8743 | 11862 | 3790768 |
| 115 | 6 | 2540-01-163-8595 | 11862 | 14067773 |
| 115 | 6 | 2540-01-164-1842 | 11862 | 14067774 |
| 115 | 7 | 5340-01-162-4775 | 11862 | 14067772 |
| 115 | 7 | 5340-01-165-4353 | 11862 | 14067771 |
| 115 | 8 | 5305-00-071-2067 | 96906 | MS90728-111 |
| 115 | 9 | 5305-00-071-2075 | 96906 | MS90728-119 |
| 115 | 10 | 2540-00-078-6633 | 96906 | MS51335-1 |
| 115 | 11 | 3040-01-267-4283 | 74410 | XA-T-61-SR |
| 115 | 12 | 4730-00-050-4203 | 96906 | MS15001-1 |
| 115 | 13 | 5340-01-267-6296 | 74410 | XB-767-10 |
| 115 | 14 | 5310-01-267-6293 | 74410 | XA-T-88 |
| 115 | 15 | 5310-00-849-6882 | 96906 | MS35692-94 |
| 115 | 16 | 5315-00-846-0126 | 96906 | MS24665-628 |
| 115 | 17 | | 74410 | XB-766 |
| 115 | 18 | 5310-01-249-4210 | 74410 | XB-T-45-1 |
| 115 | 19 | 2540-00-078-6633 | 96906 | MS51335-1 |
| 115 | 20 | | 74410 | XX123 |
| 115 | 21 | 4030-00-916-2141 | 96906 | MS87006-53 |
| 115 | 22 | 5315-00-243-1169 | 80020 | 36344N24 |
| 115 | 23 | 5305-00-253-5626 | 96906 | MS21318-47 |
| 115 | 24 | 2540-01-267-1360 | 74410 | XA-T-61-SF |
| 115 | 25 | 5305-00-719-5240 | 96906 | MS90727-117 |
| 115 | 26 | 5310-00-732-0558 | 96906 | MS51967-8 |
| 115 | 27 | 5310-00-637-9541 | 96906 | MS35338-46 |
| 115 | 28 | 5310-00-080-6004 | 96906 | MS27183-14 |
| 115 | 29 | 5305-00-068-0510 | 96906 | MS90728-60 |
| 115 | 30 | 5315-01-160-4639 | 11862 | 14067794 |
| 115 | 31 | 4030-00-542-3183 | 11862 | 14067793 |
| 115 | 32 | 5315-00-013-7258 | 96906 | MS24665-497 |
| 115 | 33 | 5305-00-071-2058 | 96906 | MS90728-92 |
| 115 | 34 | 5365-01-163-6195 | 11862 | 14067789 |
| 115 | 35 | 2540-01-157-8008 | 11862 | 14067776 |
| 115 | 36 | 5310-00-809-4061 | 96906 | MS27183-15 |
| 115 | 37 | 5305-00-071-1788 | 96906 | MS90728-87 |
| 115 | 38 | 5310-00-809-5998 | 96906 | MS27183-18 |
| 115 | 39 | 5305-00-071-2073 | 96906 | MS90728-117 |
| 115 | 40 | 2540-01-158-4599 | 11862 | 14067775 |
| 115 | 41 | 5310-01-194-9217 | 11862 | 480567 |
| 116 | 1 | 5310-00-768-0318 | 96906 | MS51967-14 |
| 116 | 2 | 5306-01-157-9817 | 11862 | 3991022 |

CROSS-REFERENCE INDEXES

| FIG | ITEM | FIGURE AND ITEM NUMBER INDEX | | PART NUMBER |
|-----|------|------------------------------|-------|-------------|
| | | STOCK NUMBER | CAGEC | |
| 116 | 3 | 2590-01-182-4455 | 11862 | 15599915 |
| 116 | 4 | 5310-01-157-7560 | 11862 | 6274031 |
| 116 | 5 | 2590-01-193-3443 | 11862 | 350037 |
| 116 | 6 | 5320-01-197-1394 | 24617 | 189448 |
| 116 | 7 | 2540-01-192-3572 | 11862 | 6274036 |
| 116 | 8 | 2590-01-147-2269 | 11862 | 350036 |
| 116 | 9 | 5305-01-148-3687 | 11862 | 371603 |
| 117 | 1 | 2540-01-191-8439 | 11862 | 330046 |
| 117 | 2 | 5340-01-197-4600 | 11862 | 14027926 |
| 117 | 3 | 5310-01-184-5418 | 11862 | 3725668 |
| 117 | 4 | 5305-01-197-1475 | 24617 | 443945 |
| 117 | 5 | 2590-01-219-7808 | 11862 | 14007545 |
| 117 | 6 | 5306-01-148-7457 | 11862 | 15599432 |
| 117 | 7 | 5305-01-162-7890 | 11862 | 3954730 |
| 117 | 8 | 5310-00-809-5998 | 96906 | MS27183-18 |
| 117 | 9 | 2590-01-147-5538 | 11862 | 343951 |
| 118 | 1 | 5310-00-080-6004 | 96906 | MS27183-14 |
| 118 | 2 | 5305-00-068-0510 | 96906 | MS90728-60 |
| 118 | 3 | 5310-00-732-0558 | 96906 | MS51967-8 |
| 118 | 4 | 5310-00-637-9541 | 96906 | MS35338-46 |
| 118 | 5 | 5305-00-068-0511 | 96906 | MS90728-62 |
| 118 | 6 | 5310-00-809-4085 | 96906 | MS27183-16 |
| 118 | 7 | 5310-00-768-0318 | 96906 | MS51967-14 |
| 118 | 8 | 5310-00-834-7606 | 96906 | MS35340-48 |
| 118 | 9 | 5340-01-168-6372 | 11862 | 14029200 |
| 118 | 10 | 2530-01-163-3557 | 11862 | 14045654 |
| 118 | 11 | 2510-01-154-1261 | 11862 | 359878 |
| 118 | 15 | 2510-01-153-9473 | 11862 | 359877 |
| 119 | 1 | 5310-00-080-6004 | 96906 | MS27183-14 |
| 119 | 2 | 5305-00-068-0510 | 96906 | MS90728-60 |
| 119 | 3 | 5310-00-732-0558 | 96906 | MS51967-8 |
| 119 | 4 | 5310-00-637-9541 | 96906 | MS35338-46 |
| 119 | 5 | 5305-00-688-2111 | 96906 | MS90728-63 |
| 119 | 6 | 5310-00-768-0318 | 96906 | MS51967-14 |
| 119 | 7 | 5310-00-834-7606 | 96906 | MS35340-48 |
| 119 | 8 | 5340-01-168-6372 | 11862 | 14029200 |
| 119 | 9 | 2510-01-225-0997 | 11862 | 15522381 |
| 119 | 10 | 2510-01-154-1261 | 11862 | 359878 |
| 119 | 14 | 2510-01-153-9473 | 11862 | 359877 |
| 120 | 1 | 5310-00-768-0318 | 96906 | MS51967-14 |
| 120 | 2 | 5310-00-834-7606 | 96906 | MS35340-48 |
| 120 | 3 | 5305-00-071-2077 | 96906 | MS90728-121 |
| 120 | 4 | 2510-01-148-2942 | 11862 | 3187846 |
| 120 | 4 | 2510-01-153-9584 | 11862 | 3187843 |
| 120 | 5 | 5305-00-071-2075 | 96906 | MS90728-119 |
| 121 | 1 | 2540-01-148-2943 | 11862 | 3187845 |
| 121 | 2 | 5310-00-809-5998 | 96906 | MS27183-18 |
| 121 | 3 | 5310-00-933-8123 | 96906 | MS35340-49 |
| 121 | 4 | 5310-00-768-0318 | 96906 | MS51967-14 |
| 121 | 5 | 5310-00-732-0558 | 96906 | MS51967-8 |
| 121 | 6 | 5310-00-637-9541 | 96906 | MS35338-46 |

CROSS-REFERENCE INDEXES

| FIG | ITEM | FIGURE AND ITEM NUMBER INDEX | | PART NUMBER |
|-----|------|------------------------------|-------|-------------|
| | | STOCK NUMBER | CAGEC | |
| 121 | 7 | 2530-01-153-1814 | 11862 | 3764438 |
| 121 | 8 | 5310-00-763-8913 | 96906 | MS51967-17 |
| 121 | 9 | 5310-00-167-0680 | 96906 | MS35338-49 |
| 121 | 10 | 5305-01-155-6113 | 11862 | 9419138 |
| 122 | 1 | 5310-00-763-8905 | 96906 | MS51968-20 |
| 122 | 2 | 5310-00-045-5001 | 96906 | MS35340-50 |
| 122 | 3 | 5310-00-732-0558 | 96906 | MS51967-8 |
| 122 | 4 | 5310-00-637-9541 | 96906 | MS35338-46 |
| 122 | 5 | 2530-01-153-1814 | 11862 | 3764438 |
| 122 | 6 | 2540-01-155-7496 | 11862 | 3187844 |
| 122 | 7 | 5310-00-763-8913 | 96906 | MS51967-17 |
| 122 | 8 | 5310-00-167-0680 | 96906 | MS35338-49 |
| 122 | 9 | 5305-01-155-6113 | 11862 | 9419138 |
| 123 | 1 | 5306-01-155-6108 | 11862 | 328130 |
| 123 | 2 | 5310-01-147-8748 | 11862 | 328131 |
| 123 | 3 | 5310-01-097-9414 | 24617 | 3990160 |
| 123 | 4 | 5310-01-150-4003 | 11862 | 9422299 |
| 123 | 5 | 5305-00-071-2055 | 96906 | MS90728-89 |
| 123 | 6 | 3120-01-211-7528 | 11862 | 328128 |
| 123 | 7 | 5340-01-153-1631 | 11862 | 14015726 |
| 123 | 8 | 5365-01-214-4927 | 11862 | 14015724 |
| 123 | 9 | 2530-01-147-5541 | 11862 | 328132 |
| 124 | 1 | | 11862 | 1365065 |
| 124 | 2 | | 11862 | 3993729 |
| 124 | 3 | 5325-01-198-8040 | 11862 | 6270704 |
| 124 | 4 | 5310-00-732-0558 | 96906 | MS51967-8 |
| 124 | 5 | 5310-00-637-9541 | 96906 | MS35338-46 |
| 124 | 6 | 3120-01-250-0583 | 11862 | 404062 |
| 124 | 7 | 2590-01-323-5857 | 11862 | 4(6887 |
| 124 | 8 | 5305-00-821-3869 | 96906 | MS90728-65 |
| 124 | 9 | 2510-01-325-9069 | 11862 | 328107 |
| 124 | 10 | | 11862 | 328111 |
| 124 | 11 | | 11862 | 328108 |
| 125 | 1 | 2510-01-155-7425 | 11862 | 15554915 |
| 125 | 2 | 5305-01-158-7820 | 24617 | 11503395 |
| 125 | 3 | 5310-01-154-2273 | 96906 | MS90724-34 |
| 125 | 4 | 5325-01-157-1698 | 11862 | 347347 |
| 125 | 5 | 2510-01-155-8787 | 11862 | 14072488 |
| 126 | 1 | 2510-01-160-4970 | 11862 | 15599285 |
| 126 | 2 | 2510-01-159-8762 | 11862 | 14072850 |
| 126 | 3 | 5310-01-158-9205 | 24617 | 9420621 |
| 126 | 4 | 2590-01-163-1238 | 11862 | 15599283 |
| 126 | 4 | 2590-01-164-0134 | 11862 | 15599284 |
| 126 | 5 | 2590-01-159-8861 | 11862 | 15599286 |
| 127 | 1 | 2510-01-158-7575 | 11862 | 14021243 |
| 127 | 2 | 5306-01-158-9018 | 11862 | 2014469 |
| 127 | 11 | 2510-01-159-2929 | 11862 | 14043880 |
| 128 | 1 | 2510-01-194-0206 | 11862 | 15598770 |
| 128 | 2 | 2540-01-160-1591 | 11862 | 15598769 |
| 128 | 3 | 2510-01-159-8761 | 11862 | 15598708 |
| 128 | 4 | 5310-01-170-9100 | 11862 | 3982098 |

CROSS-REFERENCE INDEXES

| FIG | ITEM | FIGURE AND ITEM NUMBER INDEX STOCK NUMBER | CAGEC | PART NUMBER |
|-----|------|--|-------|-------------|
| 128 | 5 | 5305-01-158-7820 | 11862 | 14026247 |
| 128 | 6 | 2510-01-212-5819 | 11862 | 15598709 |
| 128 | 7 | 5340-01-160-2346 | 11862 | 14027555 |
| 129 | 1 | 5340-01-162-4852 | 11862 | 472450 |
| 129 | 2 | 5340-01-165-8986 | 11862 | 6262054 |
| 129 | 3 | 5340-01-149-4434 | 11862 | 3816659 |
| 129 | 4 | 5305-01-162-9689 | 24617 | 11503396 |
| 129 | 5 | 2590-01-158-8784 | 11862 | 14039963 |
| 130 | 1 | 2510-01-154-6906 | 11862 | 15629509 |
| 130 | 2 | 5330-01-170-6303 | 11862 | 14018523 |
| 130 | 3 | 5306-01-158-9018 | 11862 | 2014469 |
| 130 | 4 | 2510-01-162-5172 | 11862 | 14043823 |
| 130 | 4 | 2510-01-162-5173 | 11862 | 14043824 |
| 130 | 5 | 5305-01-140-9118 | 96906 | MS90728-59 |
| 130 | 6 | 5305-01-162-7885 | 11862 | 11508164 |
| 130 | 7 | 2510-01-162-3623 | 11862 | 14070703 |
| 130 | 8 | 5340-01-163-5908 | 11862 | 14018531 |
| 130 | 9 | 5360-01-163-0885 | 11862 | 14018532 |
| 130 | 10 | 5340-01-163-0917 | 11862 | 14018526 |
| 130 | 11 | 5360-01-205-8888 | 11862 | 14018529 |
| 130 | 12 | 2510-01-163-1139 | 11862 | 14021254 |
| 130 | 12 | 2510-01-163-7016 | 11862 | 14021253 |
| 130 | 13 | 5305-01-160-1975 | 11862 | 11508566 |
| 131 | 1 | 5310-01-267-3043 | 11862 | 11501047 |
| 131 | 2 | 2510-01-172-3022 | 11862 | 14023039 |
| 131 | 3 | 5310-01-154-2273 | 96906 | MS90724-34 |
| 131 | 4 | 2510-01-159-0868 | 11862 | 14072405 |
| 131 | 5 | 5305-01-159-2780 | 24617 | 11501153 |
| 131 | 6 | 5305-01-158-6235 | 24617 | 11501151 |
| 131 | 7 | 2530-01-162-3626 | 11862 | 14023008 |
| 131 | 8 | 2510-01-162-3679 | 11862 | 6274970 |
| 132 | 7 | 5340-01-161-9188 | 11862 | 3765243 |
| 132 | 8 | 5340-01-164-8761 | 11862 | 6274550 |
| 132 | 9 | 5310-01-154-2273 | 96906 | MS90724-34 |
| 132 | 10 | 2540-01-156-0564 | 11862 | 14044471 |
| 132 | 11 | 2540-01-096-9664 | 11862 | 6260421 |
| 132 | 12 | 2590-01-162-7367 | 11862 | 3957093 |
| 132 | 13 | 5340-01-163-4337 | 11862 | 6264131 |
| 132 | 14 | 5305-01-273-4486 | 11862 | 11509135 |
| 132 | 15 | 2510-01-166-1146 | 11862 | 343915 |
| 132 | 16 | 5305-01-157-5625 | 24617 | 9420408 |
| 132 | 17 | 5305-01-164-2313 | 24617 | 9415163 |
| 132 | 29 | 2510-01-156-8092 | 11862 | 15598706 |
| 133 | 1 | 2540-01-158-3576 | 11862 | 14072494 |
| 133 | 2 | 2540-01-156-4870 | 11862 | 327062 |
| 133 | 3 | 5360-01-161-7561 | 11862 | 327065 |
| 133 | 4 | 5330-01-157-7459 | 11862 | 6258562 |
| 133 | 5 | 2510-01-155-8800 | 11862 | 15593230 |
| 133 | 6 | 2510-01-155-8799 | 11862 | 15571643 |
| 133 | 7 | 5340-01-157-6092 | 11862 | 4410574 |
| 133 | 8 | 5330-01-157-7458 | 11862 | 6258561 |

CROSS-REFERENCE INDEXES

| FIG | ITEM | FIGURE AND ITEM NUMBER INDEX | | PART NUMBER |
|-----|------|------------------------------|-------|-------------|
| | | STOCK NUMBER | CAGEC | |
| 133 | 9 | 2540-01-156-7238 | 11862 | 14072493 |
| 133 | 10 | 5360-01-161-7561 | 11862 | 327065 |
| 133 | 11 | 2540-01-156-4870 | 11862 | 327062 |
| 133 | 12 | 2540-01-194-0261 | 11862 | 15599677 |
| 133 | 13 | 3040-01-157-7997 | 11862 | 7040174 |
| 133 | 13 | 3040-01-162-0255 | 11862 | 7040173 |
| 133 | 14 | 5330-01-157-5684 | 11862 | 4587931 |
| 133 | 15 | | 11862 | 6272627 |
| 133 | 16 | 5310-01-157-5672 | 11862 | 1260895 |
| 133 | 17 | 5306-01-157-9936 | 11862 | 9601750 |
| 133 | 18 | 5340-01-162-9844 | 11862 | 9728247 |
| 133 | 19 | 5306-01-157-6796 | 11862 | 9439771 |
| 133 | 20 | 5340-01-158-0503 | 11862 | 3900684 |
| 133 | 21 | 2510-01-162-7119 | 11862 | 14000091 |
| 133 | 21 | 2510-01-162-7120 | 11862 | 14000092 |
| 133 | 22 | 5315-01-160-0575 | 11862 | 6271989 |
| 133 | 23 | 3120-01-166-6724 | 11862 | 9721917 |
| 133 | 24 | 5305-01-160-3937 | 11862 | 9438916 |
| 133 | 25 | 5340-01-157-7471 | 11862 | 3944769 |
| 133 | 26 | 2540-01-164-1891 | 11862 | 14000093 |
| 133 | 26 | 5340-01-167-0136 | 11862 | 14000094 |
| 133 | 27 | 5340-01-206-2995 | 11862 | 327959 |
| 133 | 27 | 5340-01-206-2996 | 11862 | 327960 |
| 133 | 28 | 5315-01-160-0575 | 11862 | 6271989 |
| 133 | 29 | 3120-01-166-6724 | 11862 | 9721917 |
| 134 | 1 | 5310-01-154-2273 | 96906 | MS90724-34 |
| 134 | 2 | 5340-01-161-5522 | 11862 | 362434 |
| 134 | 2 | 5340-01-170-5530 | 11862 | 362433 |
| 134 | 3 | 5310-00-490-4639 | 96906 | MS90724-40 |
| 134 | 4 | 5306-01-157-6797 | 11862 | 9439770 |
| 134 | 5 | 5310-01-084-4491 | 11862 | 1355003 |
| 134 | 6 | 5325-01-160-4028 | 11862 | 20696927 |
| 134 | 7 | 5330-01-164-8385 | 11862 | 14027775 |
| 134 | 7 | 5330-01-193-1840 | 11862 | 14027776 |
| 134 | 8 | 5330-01-158-6683 | 11862 | 15569071 |
| 134 | 8 | 5330-01-159-1153 | 11862 | 15569072 |
| 134 | 9 | 5330-01-157-6827 | 11862 | 14026383 |
| 134 | 9 | 5330-01-157-6828 | 11862 | 14026384 |
| 134 | 10 | 5325-01-205-2545 | 11862 | 330485 |
| 134 | 11 | 2510-01-156-4872 | 11862 | 15597667 |
| 134 | 11 | 2510-01-156-4873 | 11862 | 15597668 |
| 134 | 12 | 5305-01-210-9425 | 24617 | 9414724 |
| 134 | 13 | 2540-01-156-4903 | 11862 | 14026409 |
| 134 | 13 | 2540-01-156-4904 | 11862 | 14026410 |
| 134 | 14 | 5305-01-162-3961 | 11862 | 11503537 |
| 134 | 15 | 5305-01-231-1298 | 24617 | 1640810 |
| 134 | 16 | 5310-01-158-9205 | 24617 | 9420621 |
| 134 | 17 | 5340-01-187-8673 | 11862 | 14010954 |
| 134 | 18 | 5340-00-285-8868 | 11862 | 4168122 |
| 134 | 19 | 2540-01-156-4885 | 11862 | 14030586 |
| 134 | 20 | 5325-01-160-2237 | 11862 | 363137 |

CROSS-REFERENCE INDEXES

| FIG | ITEM | FIGURE AND ITEM NUMBER INDEX | | PART NUMBER |
|-----|------|------------------------------|-------|-------------|
| | | STOCK NUMBER | CAGEC | |
| 134 | 21 | | 11862 | 15590415 |
| 134 | 22 | 2540-01-158-1721 | 11862 | 15590422 |
| 134 | 23 | 5365-01-160-2483 | 11862 | 364372 |
| 135 | 1 | | 11862 | 365953 |
| 135 | 2 | 2540-01-156-6107 | 11862 | 15590401 |
| 135 | 2 | 2540-01-156-6108 | 11862 | 15590402 |
| 135 | 3 | 2540-01-155-7502 | 11862 | 14027431 |
| 135 | 3 | 2540-01-155-7503 | 11862 | 14027432 |
| 135 | 4 | 5306-01-157-6797 | 11862 | 9439770 |
| 136 | 1 | 2510-01-163-7306 | 11862 | 15635685 |
| 136 | 2 | 5340-01-165-4791 | 11862 | 20264729 |
| 136 | 3 | 5330-01-178-7351 | 11862 | 20264731 |
| 136 | 4 | | 11862 | 365953-1 |
| 136 | 5 | 2540-01-159-8880 | 11862 | 20264737 |
| 136 | 6 | 5680-01-164-4964 | 11862 | 20354946 |
| 136 | 7 | 5310-01-184-5866 | 11862 | 365443 |
| 136 | 8 | 2590-00-476-5459 | 11862 | 3762400 |
| 136 | 9 | 2510-01-163-2709 | 11862 | 15617126 |
| 136 | 10 | 2540-01-163-7305 | 11862 | 15635684 |
| 136 | 11 | 5340-01-165-4792 | 11862 | 20264728 |
| 136 | 12 | 5330-01-181-2454 | 11862 | 20264730 |
| 136 | 13 | | 11862 | 365953-1 |
| 136 | 14 | 2540-01-163-2719 | 11862 | 20264736 |
| 136 | 15 | 5680-01-167-1068 | 11862 | 20354945 |
| 136 | 16 | 5310-01-184-5866 | 11862 | 365443 |
| 136 | 17 | 2590-00-476-5459 | 11862 | 3762400 |
| 136 | 18 | 2510-01-164-7152 | 11862 | 12300197 |
| 136 | 19 | 5306-01-157-6797 | 11862 | 9439770 |
| 136 | 20 | 2540-01-156-4907 | 11862 | 337715 |
| 136 | 20 | 2540-01-156-4908 | 11862 | 337716 |
| 136 | 21 | 5310-01-154-2273 | 96906 | MS90724-34 |
| 136 | 22 | 5305-01-231-1297 | 11862 | 15531547 |
| 136 | 23 | 5305-01-157-1987 | 11862 | 11501149 |
| 136 | 24 | 2510-01-156-4871 | 11862 | 461610 |
| 136 | 25 | 5306-01-157-6797 | 11862 | 9439770 |
| 136 | 26 | 5365-01-155-8576 | 11862 | 14013789 |
| 136 | 27 | 9390-01-162-4500 | 11862 | 14027777 |
| 136 | 27 | 9390-01-163-2028 | 11862 | 14027778 |
| 136 | 28 | 5305-01-230-9846 | 11862 | 15590443 |
| 137 | 1 | 3040-01-155-0371 | 11862 | 327067 |
| 137 | 2 | 5305-01-158-0335 | 11862 | 9439772 |
| 137 | 3 | 2540-01-156-0565 | 11862 | 14039763 |
| 137 | 3 | 2540-01-156-4869 | 11862 | 14039764 |
| 137 | 4 | 3040-01-156-9729 | 11862 | 14039766 |
| 137 | 4 | 3040-01-159-7950 | 11862 | 14039765 |
| 137 | 5 | 5340-01-194-3188 | 11862 | 375180 |
| 137 | 6 | 2540-01-155-7298 | 11862 | 15597653 |
| 137 | 6 | 2540-01-156-8315 | 11862 | 15597654 |
| 137 | 7 | 5306-01-157-6797 | 11862 | 9439770 |
| 137 | 8 | 5340-01-160-5922 | 11862 | 15545178 |
| 137 | 9 | 3040-01-155-0372 | 11862 | 14039767 |

CROSS-REFERENCE INDEXES

| FIG | ITEM | FIGURE AND ITEM NUMBER INDEX | | PART NUMBER |
|-----|------|------------------------------|-------|-------------|
| | | STOCK NUMBER | CAGEC | |
| 137 | 9 | 3040-01-155-0373 | 11862 | 14039768 |
| 137 | 10 | 5355-01-280-2975 | 11862 | 7591126 |
| 138 | 1 | 5305-01-161-2581 | 11862 | 14022885 |
| 138 | 2 | 2510-01-249-6434 | 11862 | 14016511 |
| 138 | 2 | 2510-01-251-5487 | 11862 | 14016512 |
| 138 | 3 | 5680-01-163-6347 | 11862 | 15522764 |
| 139 | 6 | 5340-01-164-8757 | 11862 | 14049810 |
| 140 | 1 | 5306-01-165-4286 | 11862 | 14039924 |
| 140 | 2 | 5306-01-166-8556 | 11862 | 15599971 |
| 140 | 3 | 5310-00-809-5998 | 96906 | MS27183-18 |
| 140 | 4 | 5310-00-768-0318 | 96906 | MS51967-14 |
| 140 | 5 | 5365-01-194-5074 | 11862 | 15599250 |
| 140 | 5 | 5365-01-195-4948 | 11862 | 14076894 |
| 140 | 6 | 5340-01-197-3244 | 11862 | 14076887 |
| 141 | 3 | 2510-01-155-5846 | 11862 | 330438 |
| 141 | 4 | 5310-00-931-8167 | 96906 | MS51967-6 |
| 141 | 5 | 2510-01-158-6904 | 11862 | 14027454 |
| 141 | 5 | 2510-01-160-5837 | 11862 | 14027451 |
| 141 | 6 | 5340-01-164-8757 | 11862 | 14049810 |
| 141 | 7 | 2510-01-163-2681 | 11862 | 467911 |
| 141 | 7 | 2510-01-163-7229 | 11862 | 467912 |
| 141 | 8 | 5306-01-158-9018 | 11862 | 2014469 |
| 141 | 11 | 5305-01-156-5438 | 11862 | 11504447 |
| 141 | 12 | 2990-01-160-5873 | 11862 | 471089 |
| 142 | 1 | 2540-01-159-8759 | 11862 | 6262029 |
| 142 | 2 | 5305-01-140-9118 | 96906 | MS90728-59 |
| 142 | 3 | 2510-01-155-5854 | 11862 | 458025 |
| 142 | 4 | 5340-01-165-0564 | 11862 | 14032787 |
| 142 | 5 | 5305-01-158-2032 | 96906 | MS51869-24 |
| 142 | 6 | 2510-01-155-8785 | 11862 | 458026 |
| 142 | 7 | 5305-00-432-4201 | 96906 | MS51861-45 |
| 142 | 8 | 2510-01-155-5857 | 11862 | 15628608 |
| 142 | 9 | 5305-01-157-7388 | 11862 | 9431663 |
| 142 | 10 | 2510-01-155-5853 | 11862 | 14021389 |
| 142 | 11 | 5340-01-160-2488 | 11862 | 14007449 |
| 142 | 12 | 2510-01-225-1006 | 11862 | 15594644 |
| 142 | 13 | 2510-01-155-5851 | 11862 | 15596976 |
| 142 | 14 | 5340-01-159-6905 | 11862 | 3889864 |
| 142 | 15 | 2540-01-156-9675 | 11862 | 14021275 |
| 142 | 16 | 2540-01-225-1023 | 11862 | 15594643 |
| 142 | 17 | 5305-01-162-9695 | 24617 | 9414712 |
| 142 | 18 | 5306-01-158-9018 | 11862 | 2014469 |
| 142 | 19 | 2510-01-155-5850 | 11862 | 15596975 |
| 142 | 20 | 2510-01-155-5849 | 11862 | 14021386 |
| 142 | 20 | 2510-01-155-7877 | 11862 | 14021385 |
| 143 | 1 | 5306-01-246-7459 | 11862 | 1244067 |
| 143 | 2 | 2540-01-158-8554 | 11862 | 15641780 |
| 143 | 2 | 3120-01-338-6380 | 11862 | 4158246 |
| 143 | 3 | 2540-01-160-5918 | 11862 | 20171141 |
| 143 | 4 | | 11862 | 14027542 |
| 143 | 5 | 2540-01-158-8813 | 11862 | 340053 |

CROSS-REFERENCE INDEXES

| FIG | ITEM | FIGURE AND ITEM NUMBER INDEX STOCK NUMBER | CAGEC | PART NUMBER |
|-----|------|--|-------|--------------|
| 143 | 6 | 2510-01-224-8839 | 11862 | 15614462 |
| 143 | 7 | 5340-01-165-0657 | 11862 | 8785295 |
| 144 | 1 | 2540-01-192-9754 | 11862 | 15599678 |
| 144 | 2 | 2540-01-158-4602 | 11862 | 14072497 |
| 144 | 3 | 2540-01-211-4621 | 11862 | 14072499 |
| 144 | 4 | 5310-01-194-9234 | 11862 | 5713274 |
| 144 | 5 | 5365-01-198-5516 | 11862 | 5713276 |
| 144 | 6 | 2540-01-218-6833 | 11862 | 9703344 |
| 144 | 7 | 5315-01-194-0819 | 11862 | 5717887 |
| 144 | 8 | 5365-00-900-0982 | 96906 | MS16633-1021 |
| 144 | 9 | 3010-01-159-7750 | 11862 | 9702916 |
| 144 | 10 | 5365-00-720-8064 | 96906 | MS16624-1C24 |
| 144 | 11 | 5330-01-182-4121 | 11862 | 327015 |
| 144 | 12 | 5310-01-152-0598 | 24617 | 271172 |
| 144 | 13 | 5360-01-159-8862 | 11862 | 4303911 |
| 144 | 14 | 3040-01-157-8021 | 11862 | 5713268 |
| 145 | 1 | 5340-01-163-8520 | 11862 | 14050440 |
| 145 | 2 | 5310-01-157-5672 | 11862 | 1260895 |
| 145 | 3 | 5365-01-158-5381 | 11862 | 14021292 |
| 145 | 4 | 5306-01-160-1952 | 11862 | 7740374 |
| 145 | 5 | 4010-01-158-6331 | 11862 | 6274850 |
| 145 | 6 | 5340-01-160-2367 | 11862 | 337788 |
| 145 | 7 | 5306-01-158-9018 | 11862 | 2014469 |
| 145 | 8 | 2510-01-163-7231 | 11862 | 6274848 |
| 145 | 8 | 5340-01-166-5652 | 11862 | 6274847 |
| 145 | 9 | 5365-01-162-8876 | 11862 | 6274849 |
| 145 | 10 | | 11862 | 9438039 |
| 145 | 11 | 5306-01-162-9678 | 11862 | 9437242 |
| 145 | 12 | 2540-01-158-4600 | 11862 | 6274836 |
| 145 | 13 | 2510-01-225-0999 | 11862 | 15522708 |
| 145 | 14 | 5315-01-160-0575 | 11862 | 6271989 |
| 145 | 15 | 3120-01-159-1311 | 11862 | 335524 |
| 145 | 16 | 5305-00-432-8220 | 96906 | MS51862-35 |
| 145 | 17 | 2510-01-225-0998 | 11862 | 15522707 |
| 145 | 18 | 5310-00-809-4085 | 96906 | MS27183-16 |
| 145 | 19 | 5360-01-164-2404 | 11862 | 14021315 |
| 145 | 19 | 5360-01-164-2405 | 11862 | 14021316 |
| 145 | 20 | 5310-00-809-3079 | 96906 | MS27183-19 |
| 145 | 21 | 5306-01-159-2772 | 11862 | 14021317 |
| 145 | 22 | 5306-01-157-6796 | 11862 | 9439771 |
| 145 | 23 | 5305-01-162-9695 | 24617 | 9414712 |
| 145 | 24 | 2510-01-159-7120 | 11862 | 334132 |
| 145 | 25 | 2540-01-157-8009 | 11862 | 470949 |
| 146 | 1 | 5330-01-237-7512 | 11862 | 15593570 |
| 146 | 2 | 5330-01-207-9421 | 11862 | 15593571 |
| 146 | 3 | 5340-01-158-4583 | 11862 | 6274890 |
| 146 | 4 | 5305-01-157-9720 | 24617 | 9419327 |
| 146 | 5 | 3040-01-159-1775 | 11862 | 14039716 |
| 146 | 6 | 2510-01-160-3634 | 11862 | 14039710 |
| 146 | 7 | 5340-01-160-2488 | 11862 | 14007449 |
| 146 | 8 | 5340-01-160-5922 | 11862 | 15545178 |

CROSS-REFERENCE INDEXES

| FIG | ITEM | FIGURE AND ITEM NUMBER INDEX | | PART NUMBER |
|-----|------|------------------------------|-------|-------------|
| | | STOCK NUMBER | CAGEC | |
| 146 | 9 | 2540-01-158-8557 | 11862 | 473917 |
| 146 | 10 | 5340-01-160-2470 | 11862 | 3905674 |
| 146 | 11 | 2510-01-178-8867 | 11862 | 473995 |
| 146 | 12 | 5305-01-158-0335 | 11862 | 9439772 |
| 147 | 1 | 2510-01-162-7112 | 11862 | 334101 |
| 147 | 2 | 5340-01-165-4351 | 11862 | 6274854 |
| 147 | 3 | 5330-00-360-7881 | 22593 | 30103 |
| 147 | 3 | 5330-01-167-8123 | 11862 | 334104 |
| 147 | 4 | 5306-01-157-6796 | 11862 | 9439771 |
| 147 | 5 | 2510-01-165-4932 | 11862 | 334102 |
| 147 | 6 | 5330-01-159-4777 | 11862 | 6274853 |
| 147 | 7 | 5340-01-160-2172 | 11862 | 337899 |
| 147 | 8 | 2540-01-158-4601 | 11862 | 473894 |
| 147 | 9 | 5310-00-834-7606 | 96906 | MS35340-48 |
| 147 | 10 | 5310-00-768-0318 | 96906 | MS51967-14 |
| 148 | 1 | 5360-01-185-0341 | 11862 | 15593866 |
| 148 | 2 | 2540-01-158-8556 | 11862 | 331638 |
| 148 | 3 | 5306-01-246-7459 | 11862 | 1244067 |
| 148 | 4 | 5305-00-068-0508 | 96906 | MS90728-6 |
| 148 | 5 | 3040-01-158-8703 | 11862 | 335452 |
| 148 | 6 | 5310-00-582-5965 | 96906 | MS35338-44 |
| 148 | 7 | 5310-01-159-8559 | 96906 | MS35691-406 |
| 148 | 8 | 2540-01-158-8555 | 11862 | 4495180 |
| 148 | 9 | 5305-01-159-2783 | 11862 | 8782501 |
| 148 | 10 | 5330-01-159-8504 | 11862 | 470993 |
| 148 | 11 | 3040-01-159-0996 | 11862 | 8742340 |
| 148 | 12 | 3040-01-160-5913 | 11862 | 14039712 |
| 149 | 1 | 5330-01-159-1152 | 11862 | 326934 |
| 149 | 2 | 5330-01-162-8595 | 11862 | 327006 |
| 149 | 3 | 5330-01-159-2816 | 11862 | 327005 |
| 150 | 10 | 5305-01-162-5707 | 11862 | 458985 |
| 151 | 1 | 5306-01-194-4977 | 11862 | 15599929 |
| 151 | 2 | 5340-01-159-6174 | 11862 | 14072452 |
| 151 | 3 | 2510-01-155-5825 | 11862 | 14072460 |
| 151 | 4 | 5365-01-158-2004 | 11862 | 14072454 |
| 151 | 5 | 5310-01-202-2695 | 11862 | 9439757 |
| 151 | 6 | 2510-01-156-0062 | 11862 | 14072459 |
| 152 | 1 | 5306-01-194-4977 | 11862 | 15599929 |
| 152 | 2 | 2590-01-234-6468 | 11862 | 15591705 |
| 152 | 3 | 2540-01-241-4238 | 23862 | 15591706 |
| 152 | 3 | 2590-01-242-1050 | 11862 | 15591709 |
| 152 | 4 | 5305-01-197-3290 | 11862 | 14072458 |
| 152 | 5 | 5340-01-238-5924 | 1T998 | 15591710 |
| 152 | 6 | 2510-01-155-5112 | 11862 | 14072455 |
| 152 | 7 | 5310-00-768-0318 | 96906 | MS51967-14 |
| 152 | 8 | 5365-01-158-2004 | 11862 | 14072454 |
| 152 | 9 | 2510-01-155-5825 | 11862 | 14072460 |
| 152 | 10 | 5310-01-160-4536 | 11862 | 3792287 |
| 152 | 11 | 5340-01-238-5923 | 11862 | 15591707 |
| 152 | 12 | 5305-01-163-2438 | 11862 | 9440300 |
| 153 | 1 | 5310-01-169-2849 | 11862 | 14072307 |

CROSS-REFERENCE INDEXES

| FIG | ITEM | FIGURE AND ITEM NUMBER INDEX | | PART NUMBER |
|-----|------|------------------------------|-------|-------------|
| | | STOCK NUMBER | CAGEC | |
| 153 | 2 | 5340-01-159-2996 | 11862 | 14072305 |
| 153 | 3 | 5310-01-164-5600 | 11862 | 94009398 |
| 153 | 4 | 5310-00-834-7606 | 96906 | MS35340-48 |
| 153 | 5 | 5305-00-071-2070 | 96906 | MS90728-114 |
| 153 | 6 | 5305-00-071-2081 | 96906 | MS90728-125 |
| 153 | 7 | 2510-01-159-8726 | 11862 | 14072306 |
| 154 | 1 | 5306-01-159-6574 | 11862 | 14032814 |
| 154 | 2 | 5310-01-167-8344 | 24617 | 9409613 |
| 154 | 3 | 5310-01-077-6817 | 96906 | MS35425-72 |
| 154 | 7 | 5340-01-158-8549 | 11862 | 467299 |
| 155 | 1 | 5340-01-158-8549 | 11862 | 467299 |
| 155 | 2 | 5310-01-077-6817 | 96906 | MS35425-72 |
| 155 | 4 | 5340-01-165-4544 | 11862 | 14032812 |
| 155 | 5 | 5306-01-159-6574 | 11862 | 14032814 |
| 155 | 6 | 5310-01-167-8344 | 24617 | 9409613 |
| 156 | 1 | 2510-01-155-5434 | 75829 | 14022842 |
| 156 | 2 | 2510-01-155-5433 | 11862 | 20264744 |
| 156 | 4 | 2510-01-155-5432 | 11862 | 20264743 |
| 156 | 7 | 2510-01-155-5435 | 75829 | 14022841 |
| 156 | 8 | 2510-01-157-1382 | 75829 | 14076899 |
| 157 | 1 | 5310-01-197-5499 | 11862 | 1359887 |
| 157 | 4 | 5310-01-160-9529 | 24617 | 1494253 |
| 157 | 5 | 5305-01-158-2032 | 96906 | MS51869-24 |
| 158 | 1 | 5325-01-165-2551 | 11862 | 20030401 |
| 158 | 2 | 2540-01-193-7884 | 11862 | 15591702 |
| 158 | 3 | 5305-01-266-9194 | 11862 | 11500668 |
| 158 | 4 | 2510-01-259-5587 | 11862 | 474022 |
| 158 | 5 | 5305-00-483-0554 | 96906 | MS51862-26 |
| 158 | 6 | 2510-01-191-8447 | 11862 | 467247 |
| 158 | 6 | 2510-01-200-1021 | 11862 | 467248 |
| 158 | 7 | 2540-01-156-0088 | 11862 | 15594983 |
| 158 | 8 | 5305-01-162-8514 | 11862 | 11502634 |
| 158 | 9 | 5305-01-231-7384 | 24617 | 11503606 |
| 158 | 10 | 2590-01-247-3286 | 11862 | 15594896 |
| 158 | 10 | 5340-01-210-8824 | 11862 | 15594895 |
| 158 | 11 | 5970-01-158-9337 | 11862 | 462233 |
| 159 | 1 | 2540-01-159-8874 | 11862 | 14013753 |
| 159 | 1 | 2540-01-159-8875 | 11862 | 14013754 |
| 159 | 2 | 5310-01-154-2273 | 96906 | MS90724-34 |
| 159 | 3 | 5305-01-157-1987 | 11862 | 11501149 |
| 159 | 4 | 5340-01-161-2789 | 11862 | 14031893 |
| 159 | 5 | 2540-01-159-8721 | 11862 | 15646949 |
| 159 | 6 | 5305-01-159-2779 | 11862 | 14044340 |
| 159 | 7 | 5305-01-158-7820 | 24617 | 11503395 |
| 159 | 8 | 5325-01-157-1698 | 11862 | 347347 |
| 160 | 1 | 2540-01-193-7896 | 11862 | 14079058 |
| 160 | 2 | 2540-01-159-7963 | 11862 | 14079056 |
| 160 | 3 | 2540-01-193-7895 | 11862 | 14079057 |
| 160 | 4 | 5306-01-159-1130 | 11862 | 342221 |
| 160 | 5 | 5306-01-157-3279 | 11862 | 471083 |
| 161 | 6 | 5365-01-157-7476 | 11862 | 343978 |

CROSS-REFERENCE INDEXES

| FIG | ITEM | FIGURE AND ITEM NUMBER INDEX | | PART NUMBER |
|-----|------|------------------------------|-------|-------------|
| | | STOCK NUMBER | CAGEC | |
| 161 | 7 | 5310-01-157-5670 | 11862 | 3914674 |
| 161 | 8 | 3120-01-162-0060 | 11862 | 14066195 |
| 161 | 9 | 5365-01-197-2286 | 11862 | 14066196 |
| 161 | 10 | 5305-01-160-4528 | 11862 | 14021211 |
| 161 | 11 | 5305-01-161-2581 | 24617 | 9417325 |
| 161 | 12 | 2540-01-155-6825 | 11862 | 14037059 |
| 161 | 12 | 2540-01-155-8786 | 11862 | 14037060 |
| 161 | 13 | 2540-01-155-6823 | 11862 | 14021209 |
| 161 | 13 | 2540-01-155-6824 | 11862 | 14021210 |
| 161 | 14 | 5305-01-160-0331 | 11862 | 14021213 |
| 161 | 15 | 5305-01-160-3937 | 11862 | 9438916 |
| 161 | 16 | 5306-01-158-9018 | 11862 | 2014469 |
| 161 | 17 | 5360-01-162-2849 | 11862 | 20056525 |
| 161 | 18 | 3040-01-155-5864 | 11862 | 14022777 |
| 161 | 19 | 5355-01-157-1866 | 11862 | 465536 |
| 161 | 20 | 5360-01-160-2411 | 11862 | 329457 |
| 161 | 21 | 5340-01-158-6354 | 11862 | 14022786 |
| 161 | 22 | 3040-01-155-6912 | 11862 | 14022778 |
| 161 | 23 | 5360-01-160-2411 | 11862 | 329457 |
| 162 | 1 | 2540-01-191-8668 | 11862 | 15591247 |
| 162 | 2 | 5306-01-159-1130 | 11862 | 342221 |
| 162 | 3 | 5305-01-162-7890 | 11862 | 3954730 |
| 162 | 4 | 5340-01-166-5861 | 11862 | 1731168 |
| 162 | 5 | 5306-01-157-3279 | 11862 | 471083 |
| 163 | 1 | 5306-01-159-1130 | 11862 | 342221 |
| 163 | 2 | 2540-01-160-3651 | 11862 | 15591248 |
| 163 | 3 | 5305-01-162-7890 | 11862 | 3954730 |
| 163 | 4 | 5306-01-157-3279 | 11862 | 471083 |
| 163 | 5 | 5340-01-166-5861 | 11862 | 1731168 |
| 164 | 1 | 5305-01-160-3937 | 11862 | 9438916 |
| 164 | 2 | 2540-01-164-1843 | 11862 | 14075823 |
| 164 | 3 | 5360-01-218-1610 | 11862 | 9711038 |
| 164 | 4 | 2540-01-164-1844 | 11862 | 14075824 |
| 164 | 5 | 5340-01-161-2749 | 11862 | 9834636 |
| 164 | 6 | 5360-01-197-0870 | 11862 | 20351007 |
| 164 | 7 | 5306-01-160-0769 | 11862 | 334195 |
| 164 | 8 | 2540-01-158-8558 | 11862 | 14075821 |
| 164 | 10 | 5360-01-162-2849 | 11862 | 20056525 |
| 164 | 11 | 5306-01-165-5583 | 11862 | 14060613 |
| 164 | 12 | 2540-01-158-4603 | 11862 | 20243999 |
| 165 | 1 | 2540-01-162-4411 | 11862 | 15599975 |
| 165 | 2 | 5360-01-164-1949 | 11862 | 9645073 |
| 165 | 3 | 5340-01-161-2749 | 11862 | 9834636 |
| 165 | 4 | 5360-01-171-8248 | 11862 | 9826897 |
| 165 | 5 | 2540-01-158-8561 | 11862 | 15599976 |
| 165 | 6 | 5360-01-162-2849 | 11862 | 20056525 |
| 165 | 7 | 5306-01-160-0769 | 11862 | 334195 |
| 165 | 8 | 5305-01-160-3937 | 11862 | 9438916 |
| 165 | 9 | 2540-01-159-7744 | 11862 | 14075822 |
| 165 | 11 | 5306-01-165-5583 | 11862 | 14060613 |
| 165 | 12 | 2540-01-158-4603 | 11862 | 20243999 |

CROSS-REFERENCE INDEXES

| FIG | ITEM | FIGURE AND ITEM NUMBER INDEX STOCK NUMBER | CAGEC | PART NUMBER |
|-----|------|--|-------|--------------|
| 166 | 1 | 2540-01-158-8812 | 11862 | 14075820 |
| 166 | 5 | 5305-01-162-3961 | 11862 | 11503537 |
| 166 | 6 | 5305-01-162-5996 | 11862 | 20025648 |
| 166 | 7 | 2540-01-251-1714 | 11862 | 20293843 |
| 166 | 8 | 2540-01-251-1715 | 11862 | 20289493 |
| 166 | 9 | 2540-01-158-8559 | 11862 | 16604537 |
| 166 | 10 | 2540-01-165-0895 | 11862 | 14075818 |
| 166 | 11 | 3120-01-160-0570 | 11862 | 14059238 |
| 166 | 13 | 5305-01-160-3955 | 11862 | 14056723 |
| 166 | 14 | 5310-01-162-7912 | 11862 | 1727059 |
| 167 | 1 | 2540-01-161-1356 | 11862 | 14075819 |
| 167 | 6 | 5305-01-162-5996 | 11862 | 20025648 |
| 167 | 7 | 2540-01-160-5840 | 11862 | 20293842 |
| 167 | 8 | 2540-01-191-8440 | 11862 | 20369919 |
| 167 | 9 | 2540-01-191-8441 | 11862 | 20369920 |
| 167 | 10 | 5325-01-198-8239 | 11862 | 20573776 |
| 167 | 11 | 2540-01-158-8560 | 11862 | 15627452 |
| 167 | 12 | 5305-01-162-3961 | 11862 | 11503537 |
| 167 | 13 | 2540-01-248-2477 | 11862 | 20410901 |
| 167 | 15 | 3120-01-160-0570 | 11862 | 14059238 |
| 167 | 16 | 5310-01-162-7912 | 11862 | 1727059 |
| 167 | 17 | 5305-01-160-3955 | 11862 | 14056723 |
| 168 | 1 | 5305-01-159-6567 | 11862 | 14013724 |
| 168 | 2 | 2540-01-158-6896 | 11862 | 15569010 |
| 168 | 3 | 5306-01-158-9018 | 11862 | 2014469 |
| 168 | 9 | 2540-01-159-0874 | 11862 | 14014293 |
| 168 | 10 | 5355-01-197-1501 | 11862 | 473187 |
| 168 | 11 | 5340-01-158-6895 | 11862 | 15569009 |
| 168 | 12 | 3120-01-159-1311 | 11862 | 335524 |
| 168 | 13 | 2540-01-158-7551 | 11862 | 470984 |
| 168 | 14 | 5305-01-157-9720 | 24617 | 9419327 |
| 168 | 15 | 2540-01-158-6893 | 11862 | 473197 |
| 168 | 16 | 5340-01-160-4130 | 11862 | 14027799 |
| 168 | 17 | 5310-00-834-7606 | 96906 | MS35340-48 |
| 168 | 18 | 5305-01-163-2439 | 24617 | 9432194 |
| 168 | 19 | 5340-01-158-6892 | 11862 | 471018 |
| 168 | 20 | 5315-01-159-8660 | 11862 | 470974 |
| 168 | 21 | 2540-01-158-7583 | 11862 | 471010 |
| 168 | 22 | 5365-00-200-7377 | 96906 | MS16633-1015 |
| 168 | 23 | 2540-01-159-8727 | 11862 | 14074479 |
| 168 | 24 | 5305-01-160-4494 | 11862 | 14069636 |
| 168 | 25 | 2540-01-160-3652 | 11862 | 14075375 |
| 168 | 26 | 5305-01-162-7890 | 11862 | 3954730 |
| 168 | 27 | 2540-01-160-3654 | 11862 | 14075374 |
| 168 | 28 | 2540-01-160-3653 | 11862 | 14075376 |
| 168 | 30 | 2540-01-158-6894 | 11862 | 471079 |
| 169 | 1 | 2540-01-167-2985 | 11862 | 15577694 |
| 169 | 2 | 2540-01-163-8017 | 11862 | 14075379 |
| 169 | 3 | 5306-01-159-1130 | 11862 | 342221 |
| 169 | 4 | 5306-01-157-3279 | 11862 | 471083 |
| 169 | 5 | 5340-01-166-5861 | 11862 | 1731168 |

CROSS-REFERENCE INDEXES

| FIG | ITEM | FIGURE AND ITEM NUMBER INDEX | | PART NUMBER |
|-----|------|------------------------------|-------|----------------|
| | | STOCK NUMBER | CAGEC | |
| 170 | 1 | 2540-01-166-1370 | 11862 | 14075815 |
| 170 | 5 | 2540-01-157-2966 | 11862 | 14025679 |
| 170 | 6 | 5340-01-157-7607 | 11862 | 14025673 |
| 170 | 7 | 5360-01-162-2849 | 11862 | 20056525 |
| 170 | 8 | 3040-01-155-0194 | 11862 | 14023889 |
| 170 | 9 | 5355-01-157-1866 | 11862 | 465536 |
| 170 | 10 | 5360-01-160-2411 | 11862 | 329457 |
| 170 | 11 | 5305-01-160-3937 | 11862 | 9438916 |
| 170 | 13 | 5306-01-158-9018 | 11862 | 2014469 |
| 170 | 15 | 3040-01-155-0195 | 11862 | 14023890 |
| 170 | 16 | 5360-01-160-2411 | 11862 | 329457 |
| 170 | 17 | 5340-01-157-7608 | 11862 | 14025674 |
| 171 | 1 | 5305-01-160-3937 | 11862 | 9438916 |
| 171 | 2 | 2540-01-157-7907 | 11862 | 14027346 |
| 171 | 3 | 2540-01-155-5111 | 11862 | 14027348 |
| 171 | 5 | 2540-01-155-5110 | 11862 | 14027347 |
| 171 | 6 | 5306-01-158-9018 | 11862 | 2014469 |
| 171 | 8 | 2540-01-155-5824 | 11862 | 14027345 |
| 172 | 1 | 5975-01-155-7084 | 80063 | SC-D-866091 |
| 172 | 2 | 5310-00-933-8121 | 96906 | MS35338-139 |
| 172 | 3 | 5305-00-068-0502 | 96906 | MS90725-6 |
| 172 | 4 | 5820-01-026-0983 | 80063 | DL-SC-B-691368 |
| 172 | 5 | 5310-00-903-5966 | 96906 | MS51971-1 |
| 172 | 6 | 5975-01-027-0253 | 80063 | SC-D-691375 |
| 172 | 7 | 5340-01-159-4518 | 80063 | SC-C-691545 |
| 172 | 8 | 5340-01-201-7954 | 11862 | 15599959 |
| 172 | 9 | 5340-01-159-1460 | 11862 | 15599958 |
| 172 | 10 | 5310-01-152-0598 | 24617 | 271172 |
| 172 | 11 | 5306-01-168-4481 | 11862 | 9440334 |
| 172 | 12 | 5310-00-209-0786 | 96906 | MS35335-33 |
| 172 | 13 | 5305-00-068-0508 | 96906 | MS90728-6 |
| 172 | 14 | | 80063 | SC-B-75180-IV |
| 172 | 15 | 5310-00-889-2528 | 96906 | MS45904-68 |
| 173 | 1 | 2590-01-156-0076 | 11862 | 14074435 |
| 173 | 2 | 5340-00-455-5899 | 11862 | 14074437 |
| 173 | 3 | 5320-01-160-3999 | 11862 | 2477054 |
| 173 | 4 | 2590-01-156-0077 | 11862 | 14074441 |
| 173 | 4 | 2590-01-156-0078 | 11862 | 14074442 |
| 173 | 5 | 5306-01-197-3089 | 11862 | 9440033 |
| 173 | 6 | 2590-01-156-0080 | 11862 | 14074438 |
| 173 | 7 | 5340-01-253-2102 | 11862 | 15599965 |
| 173 | 8 | 2590-01-191-6511 | 11862 | 15599271 |
| 174 | 1 | 2590-01-156-0074 | 11862 | 14074439 |
| 174 | 2 | 5305-01-152-8945 | 24617 | 9421432 |
| 174 | 4 | 5340-01-150-4105 | 11862 | 14005953 |
| 175 | 7 | 5305-01-239-9265 | 25022 | 07-1016 |
| 175 | 8 | 6220-01-276-0635 | 13548 | 99012R |
| 176 | 1 | 5340-01-162-3853 | 25022 | 09-0954 |
| 176 | 2 | 5320-00-582-3521 | 96906 | MS20600-B4W3 |
| 176 | 3 | 5305-00-068-0510 | 96906 | MS90728-60 |
| 176 | 4 | 6220-01-160-5094 | 25022 | 19-0817 |

CROSS-REFERENCE INDEXES

| FIG | ITEM | FIGURE AND ITEM NUMBER INDEX STOCK NUMBER | CAGEC | PART NUMBER |
|-----|------|--|-------|---------------|
| 176 | 5 | 6240-00-836-2079 | 08806 | 4411 |
| 176 | 6 | 2590-01-164-7024 | 25022 | 19-0884 |
| 176 | 7 | 6220-01-172-5300 | 25022 | 19-0882 |
| 176 | 8 | 6220-01-171-9557 | 25022 | 19-0885 |
| 176 | 9 | 5306-00-226-4833 | 96906 | MS90728-40 |
| 176 | 10 | 5310-00-407-9566 | 96906 | MS35338-45 |
| 176 | 11 | 5310-00-880-7744 | 96906 | MS51967-5 |
| 176 | 12 | 2540-01-163-8623 | 25022 | 31-0030 |
| 176 | 13 | 5320-00-616-4346 | 96906 | MS20600B6W4 |
| 176 | 14 | 5340-01-166-2011 | 25022 | 09-0093 |
| 176 | 15 | 5320-01-200-4017 | 96906 | MS21141-U0604 |
| 176 | 16 | 2590-01-163-7626 | 25022 | 99-4308-1 |
| 176 | 17 | 9905-01-165-0541 | 25022 | 23-0196 |
| 176 | 18 | 9905-01-165-0542 | 25022 | 23-0193 |
| 176 | 19 | 5340-01-307-2252 | 25022 | 99-4582-1 |
| 176 | 20 | 5340-01-307-2251 | 25022 | 99-4581-1 |
| 176 | 21 | 5340-01-307-2250 | 25022 | 99-4580-1 |
| 176 | 22 | 5340-01-307-2249 | 25022 | 99-4579-1 |
| 177 | 1 | 5320-00-582-3521 | 96906 | MS20600-B4W3 |
| 177 | 2 | 5340-01-162-3853 | 25022 | 09-0954 |
| 177 | 3 | 5305-00-068-0510 | 96906 | MS90728-60 |
| 177 | 4 | 6220-01-160-5094 | 25022 | 19-0817 |
| 177 | 5 | 6240-00-836-2079 | 08806 | 4411 |
| 177 | 6 | 2590-01-164-7024 | 25022 | 19-0884 |
| 177 | 7 | 6220-01-172-5300 | 25022 | 19-0882 |
| 177 | 8 | 6220-01-171-9557 | 25022 | 19-0885 |
| 177 | 9 | 5306-00-226-483 | 96906 | MS90728-40 |
| 177 | 10 | 5310-00-407-9566 | 96906 | MS35338-45 |
| 177 | 11 | 5310-00-880-7744 | 96906 | MS51967-5 |
| 177 | 12 | 5340-01-307-2252 | 25022 | 99-4582-1 |
| 177 | 13 | 5340-01-307-2251 | 25022 | 99-4581-1 |
| 177 | 14 | 2540-01-163-8624 | 99688 | 78404 |
| 177 | 15 | 5320-00-616-4346 | 96906 | MS20600B6W4 |
| 177 | 16 | 2590-01-163-7626 | 25022 | 99-4308-1 |
| 177 | 17 | 9905-01-165-0542 | 25022 | 23-0193 |
| 177 | 18 | 9905-01-165-0541 | 25022 | 23-0196 |
| 177 | 19 | 5320-01-200-4017 | 96906 | MS21141-U0604 |
| 177 | 20 | 5340-01-166-2011 | 25022 | 09-0093 |
| 177 | 21 | 5340-01-164-0746 | 25022 | 22-0881 |
| 177 | 22 | 5340-01-164-1100 | 25022 | 99-4888-0 |
| 177 | 23 | 2540-01-163-8623 | 25022 | 31-0030 |
| 177 | 24 | 5340-01-307-2250 | 25022 | 99-4580-1 |
| 177 | 25 | 5340-01-307-2249 | 25022 | 99-4579-1 |
| 178 | 1 | 5320-00-616-4346 | 96906 | MS20600B6W4 |
| 178 | 2 | | 25022 | 19-0445 |
| 178 | 3 | 6220-01-160-3687 | 25022 | 19-0893 |
| 178 | 4 | 6240-00-889-1799 | 08806 | 1157 |
| 178 | 5 | 6220-01-160-3705 | 25022 | 19-0861 |
| 178 | 6 | 5365-01-269-8614 | 25022 | 19-0969 |
| 178 | 7 | 9905-01-165-0544 | 25022 | 23-0198 |
| 178 | 8 | 5320-00-582-3521 | 96906 | MS20600-B4W3 |

CROSS-REFERENCE INDEXES

| FIG | ITEM | FIGURE AND ITEM NUMBER INDEX | | PART NUMBER |
|-----|------|------------------------------|-------|---------------|
| | | STOCK NUMBER | CAGEC | |
| 178 | 9 | 5340-01-162-3853 | 25022 | 09-0954 |
| 178 | 10 | 5340-01-307-2247 | 25022 | 99-4577-1 |
| 178 | 11 | 5340-01-307-2248 | 25022 | 99-4578-1 |
| 178 | 12 | 4030-01-168-1282 | 25022 | 99-1088-0 |
| 178 | 13 | 5340-01-162-3854 | 25022 | 09-0959 |
| 178 | 14 | 5320-00-845-9501 | 96906 | MS20600-B4W4 |
| 178 | 15 | 2590-01-163-7287 | 25022 | 22-0875 |
| 178 | 16 | 5306-00-226-4822 | 96906 | MS90728-29 |
| 178 | 17 | 6220-01-160-3686 | 25022 | 19-0818 |
| 178 | 18 | 5305-00-984-6191 | 96906 | MS35206-243 |
| 178 | 19 | 6220-01-039-9809 | 25022 | 51-1942 |
| 178 | 20 | 6240-01-089-6149 | 08805 | F48T12/CW/WM |
| 178 | 21 | 5305-01-166-1471 | 24617 | 9414238 |
| 178 | 22 | 6130-01-035-6412 | 25022 | 51-1991 |
| 178 | 23 | 2590-01-164-7898 | 25022 | 19-0820 |
| 179 | 1 | 5340-01-162-3854 | 25022 | 09-0959 |
| 179 | 2 | 5340-01-164-0974 | 25022 | 99-4356-1 |
| 179 | 3 | 5305-01-164-6321 | 24617 | 9414714 |
| 179 | 4 | 5930-01-163-2583 | 25022 | 99-4256-0 |
| 179 | 5 | 5930-00-548-5640 | 25022 | 51-1902 |
| 179 | 6 | 5930-00-636-1584 | 25022 | 51-1901 |
| 179 | 7 | 4710-01-062-3719 | 25022 | 06-0075 |
| 179 | 8 | 2540-01-165-8177 | 25022 | 99-4256-2 |
| 179 | 9 | 5310-00-934-9758 | 96906 | MS35649-202 |
| 179 | 10 | 5310-00-045-3296 | 96906 | MS35338-43 |
| 179 | 11 | 5315-01-025-0930 | 11862 | 3929059 |
| 179 | 12 | 5340-01-164-0747 | 25022 | 99-4315-1 |
| 179 | 13 | 5340-01-196-6463 | 25022 | 09-0963 |
| 179 | 14 | 2510-01-166-2015 | 25022 | 51-1305 |
| 179 | 15 | 5320-01-200-4017 | 96906 | MS21141-U0604 |
| 177 | 16 | 5305-00-050-9237 | 96906 | MS51957-71 |
| 179 | 17 | 5340-01-159-1796 | 25022 | 51-1304 |
| 179 | 18 | 5306-00-226-4829 | 96906 | MS90728-36 |
| 180 | 1 | | 25022 | 99-1265-01 |
| 180 | 2 | 5320-00-061-9662 | 96906 | MS20600-B6W5 |
| 180 | 3 | 5320-00-845-9501 | 96906 | MS20600-B4W4 |
| 180 | 4 | 7230-01-167-2075 | 25022 | 51-2294 |
| 180 | 5 | 2510-01-164-1532 | 25022 | 13-1105 |
| 180 | 6 | 5305-01-200-7735 | 24617 | 447143 |
| 180 | 7 | 2510-01-169-3785 | 25022 | 51-2204 |
| 180 | 8 | 2540-01-164-0046 | 25022 | 51-0999 |
| 180 | 9 | 5320-00-660-0821 | 96906 | MS20600MP6W10 |
| 180 | 10 | 5340-01-194-5805 | 25022 | 99-4675-1 |
| 180 | 11 | 5310-00-087-7493 | 96906 | MS27183-13 |
| 180 | 12 | 5305-00-068-0510 | 96906 | MS90728-60 |
| 180 | 13 | 9340-01-162-5948 | 25022 | 51-1603 |
| 180 | 14 | 5310-00-637-9541 | 96906 | MS35338-46 |
| 180 | 15 | 5340-01-156-5061 | 25022 | 51-0998 |
| 180 | 16 | 2510-01-163-7879 | 25022 | 51-1721 |
| 180 | 17 | 9905-01-165-6901 | 25022 | 23-0200 |
| 180 | 18 | 5320-00-582-3521 | 96906 | MS20600-B4W3 |

CROSS-REFERENCE INDEXES

| FIG | ITEM | FIGURE AND ITEM NUMBER INDEX | | PART NUMBER |
|-----|------|------------------------------|-------|---------------|
| | | STOCK NUMBER | CAGEC | |
| 180 | 19 | 5340-01-162-3853 | 25022 | 09-0954 |
| 180 | 20 | 2540-01-163-7874 | 25022 | 52-0914 |
| 180 | 21 | 5320-01-200-4017 | 96906 | MS21141-U0604 |
| 180 | 22 | 2540-01-193-3623 | 25022 | 17-0209 |
| 180 | 23 | 5340-01-162-5619 | 25022 | 17-0178 |
| 180 | 24 | 5320-00-982-3815 | 96906 | MS24662-153 |
| 180 | 25 | 5340-01-164-8137 | 25022 | 17-0177 |
| 180 | 26 | 5680-01-193-5078 | 25022 | 17-0202 |
| 180 | 27 | 5305-01-166-1610 | 24617 | 165079 |
| 180 | 28 | 2540-01-158-0602 | 25022 | 51-0988 |
| 180 | 29 | 5340-01-307-2253 | 25022 | 99-4583-1 |
| 180 | 30 | 5340-01-307-2254 | 25022 | 99-4584-1 |
| 180 | 31 | 5320-00-616-4346 | 96906 | MS20600B6W4 |
| 181 | 1 | | 25022 | 99-1265-02 |
| 181 | 2 | 5340-01-156-5061 | 25022 | 51-0998 |
| 181 | 3 | 5310-00-637-9541 | 96906 | MS35338-46 |
| 181 | 4 | 5305-00-068-0510 | 96906 | MS90728-60 |
| 181 | 5 | 5310-00-087-7493 | 96906 | MS27183-13 |
| 181 | 6 | 9340-01-162-5948 | 25022 | 51-1603 |
| 181 | 7 | 2510-01-163-7879 | 25022 | 51-1721 |
| 181 | 8 | 5340-01-194-5805 | 25022 | 99-4675-1 |
| 181 | 9 | 5320-00-660-0821 | 96906 | MS20600MP6W10 |
| 181 | 10 | 2510-01-163-8014 | 25022 | 13-1104 |
| 181 | 11 | 2510-01-169-3785 | 25022 | 51-2204 |
| 181 | 12 | 5305-01-200-7735 | 24617 | 447143 |
| 181 | 13 | 2540-01-164-0046 | 25022 | 51-0999 |
| 181 | 14 | 5320-00-061-9662 | 96906 | MS20600-B6W5 |
| 181 | 15 | 5320-00-845-9501 | 96906 | MS20600-B4W4 |
| 181 | 16 | 7230-01-167-2075 | 25022 | 51-2294 |
| 181 | 17 | 2540-01-028-0574 | 25022 | 51-0989 |
| 181 | 18 | 5680-01-193-5078 | 25022 | 17-0201 |
| 181 | 19 | 5320-00-982-3815 | 96906 | MS24662-153 |
| 181 | 20 | 5340-01-164-8137 | 25022 | 17-0177 |
| 181 | 21 | 5340-01-162-5619 | 25022 | 17-0178 |
| 181 | 22 | 2540-01-193-3623 | 25022 | 17-0209 |
| 181 | 23 | 5320-01-200-4017 | 96906 | MS21141-U0604 |
| 181 | 24 | 2540-01-163-7874 | 25022 | 52-0914 |
| 181 | 25 | 5340-01-162-3853 | 25022 | 09-0954 |
| 181 | 26 | 5320-00-582-3521 | 96906 | MS20600-B4W3 |
| 181 | 27 | 9905-01-165-6901 | 25022 | 23-0200 |
| 181 | 28 | 5340-01-162-3850 | 25022 | 99-4680-1 |
| 181 | 29 | 5340-01-307-2253 | 25022 | 99-4583-1 |
| 181 | 30 | 5340-01-307-2254 | 25022 | 99-4584-1 |
| 181 | 31 | 5320-00-616-4346 | 96906 | MS20600B6W4 |
| 182 | 2 | 5305-00-225-3843 | 96906 | MS90728-8 |
| 182 | 3 | 5310-00-823-8804 | 96906 | MS27183-9 |
| 182 | 4 | 5310-00-851-2674 | 96906 | MS35691-1 |
| 182 | 5 | 5310-00-768-0318 | 96906 | MS51967-14 |
| 182 | 6 | 5310-00-834-7606 | 96906 | MS35340-48 |
| 182 | 7 | 2540-01-162-7117 | 25022 | 09-0955 |
| 182 | 8 | 5365-01-163-1147 | 74410 | TF-0681 |

CROSS-REFERENCE INDEXES

| FIG | ITEM | FIGURE AND ITEM NUMBER INDEX | | PART NUMBER |
|-----|------|------------------------------|-------|---------------|
| | | STOCK NUMBER | CAGEC | |
| 182 | 9 | 5310-00-809-5997 | 96906 | MS27183-17 |
| 182 | 10 | 5305-00-071-2070 | 96906 | MS90728-114 |
| 182 | 11 | 2540-01-164-6251 | 25022 | 99-4340-0 |
| 182 | 12 | 5310-00-851-2674 | 96906 | MS35691-1 |
| 182 | 13 | 2540-01-191-6536 | 25022 | 99-4469-0 |
| 182 | 14 | 5310-00-823-8804 | 96906 | MS27183-9 |
| 182 | 15 | 5305-00-225-3843 | 96906 | MS90728-8 |
| 182 | 16 | 2540-01-191-8462 | 25022 | 99-4456-0 |
| 182 | 17 | 5310-00-891-1709 | 96906 | MS35691-9 |
| 182 | 18 | 5310-00-809-3078 | 96906 | MS27183-11 |
| 182 | 19 | 5306-00-226-4827 | 96906 | MS90728-34 |
| 183 | 1 | 2510-01-216-0039 | 25022 | 22-0832 |
| 183 | 2 | 2540-01-159-1793 | 25022 | 22-0884 |
| 183 | 3 | 5320-00-616-4346 | 96906 | MS20600B6W4 |
| 183 | 6 | 5340-01-028-9063 | 25022 | 51-0979 |
| 183 | 7 | 5320-01-200-4017 | 96906 | MS21141-U0604 |
| 183 | 8 | 6250-01-164-3266 | 25022 | 19-0942 |
| 183 | 9 | 5320-00-822-6257 | 96906 | MS20600-B6W10 |
| 183 | 10 | 5340-01-166-5654 | 25022 | 19-0849 |
| 183 | 11 | 2590-01-163-7669 | 25022 | 22-0861 |
| 183 | 12 | 5340-01-164-0958 | 25022 | 22-0877 |
| 183 | 13 | 5320-00-828-1284 | 96906 | MS24662-155 |
| 183 | 14 | 2510-01-159-1798 | 25022 | 99-4420-2 |
| 183 | 15 | 2540-01-163-7288 | 25022 | 09-0965 |
| 183 | 16 | 5305-01-201-3334 | 24617 | 171108 |
| 183 | 17 | 2590-01-162-7139 | 25022 | 99-4420-1 |
| 184 | 1 | 6250-01-164-3266 | 25022 | 19-0942 |
| 184 | 2 | 5320-00-822-6257 | 96906 | MS20600-B6W10 |
| 184 | 3 | 5320-00-616-4346 | 96906 | MS20600B6W4 |
| 184 | 4 | 5340-01-166-5654 | 25022 | 19-0849 |
| 184 | 5 | 5320-01-200-4017 | 96906 | MS21141-U0604 |
| 184 | 6 | 5340-01-028-9063 | 25022 | 51-0979 |
| 184 | 7 | 2540-01-159-1793 | 25022 | 22-0884 |
| 184 | 8 | 2510-01-216-0039 | 25022 | 22-0832 |
| 184 | 9 | 2590-01-162-7139 | 25022 | 99-4420-1 |
| 184 | 10 | 2540-01-163-7288 | 25022 | 09-0965 |
| 184 | 11 | 5305-01-201-3334 | 24617 | 171108 |
| 184 | 12 | 5930-01-163-8851 | 25022 | 37-0020 |
| 184 | 13 | 5930-01-163-8924 | 25022 | 51-1959 |
| 184 | 14 | 5930-01-163-2779 | 25022 | 37-0019 |
| 184 | 15 | 5320-00-828-1284 | 96906 | MS24662-155 |
| 184 | 16 | 2510-01-159-1798 | 25022 | 99-4420-2 |
| 184 | 17 | 2590-01-163-7669 | 25022 | 22-0861 |
| 184 | 18 | 5340-01-164-0958 | 25022 | 22-0877 |
| 185 | 1 | | 25022 | 99-4447-0 |
| 185 | 2 | 5320-00-061-9648 | 96906 | MS20601-B6W6 |
| 185 | 3 | 9330-01-098-6554 | 25022 | 51-2297 |
| 185 | 4 | 2590-01-163-7290 | 25022 | 22-0880 |
| 185 | 5 | | 25022 | 22-0867 |
| 185 | 6 | 5320-01-200-4017 | 96906 | MS21141-U0604 |
| 185 | 7 | 5340-01-028-9063 | 25022 | 51-0979 |

CROSS-REFERENCE INDEXES

| FIG | ITEM | FIGURE AND ITEM NUMBER INDEX | | PART NUMBER |
|-----|------|------------------------------|-------|---------------|
| | | STOCK NUMBER | CAGEC | |
| 185 | 9 | 5310-00-851-2674 | 96906 | MS35691-1 |
| 185 | 12 | 5305-00-068-0509 | 96906 | MS90728-10 |
| 185 | 13 | 5340-01-164-1078 | 25022 | 51-0991 |
| 185 | 14 | 2510-01-191-4336 | 25022 | 99-4894-02 |
| 185 | 15 | 2510-01-191-4335 | 25022 | 99-4894-01 |
| 185 | 16 | 5320-00-616-4346 | 96906 | MS20600B6W4 |
| 185 | 17 | 5320-00-845-9501 | 96906 | MS20600-B4W4 |
| 185 | 18 | 5935-01-022-2377 | 81348 | WC596/9-1 |
| 186 | 2 | 5320-01-200-4017 | 96906 | MS21141-U0604 |
| 186 | 3 | 5340-01-028-9063 | 25022 | 51-0979 |
| 186 | 5 | 9330-01-098-6554 | 25022 | 51-2297 |
| 186 | 6 | 5320-00-061-9648 | 96906 | MS20601-B6W6 |
| 186 | 7 | 2590-01-163-7290 | 25022 | 22-0880 |
| 186 | 8 | 2510-01-191-4334 | 25022 | 99-4893-01 |
| 186 | 9 | 2510-01-191-6638 | 25022 | 99-4893-02 |
| 186 | 10 | 5320-00-616-4346 | 96906 | MS20600B6W4 |
| 186 | 11 | 5340-01-164-1078 | 25022 | 51-0991 |
| 187 | 2 | 5945-01-173-7760 | 25022 | 19-0875 |
| 187 | 4 | 5995-01-192-4374 | 25022 | 19-0910 |
| 187 | 5 | 5925-01-190-1211 | 25022 | 19-0909 |
| 187 | 6 | 5310-01-271-1793 | 25022 | 07-01-01 |
| 187 | 7 | 5940-01-171-3195 | 25022 | 19-0877 |
| 187 | 8 | 5945-01-166-2012 | 25022 | 19-0876 |
| 187 | 10 | 5305-01-201-3788 | 24617 | 9426623 |
| 187 | 11 | 5920-01-188-6294 | 11862 | 12004011 |
| 187 | 12 | 5920-01-149-6952 | 11862 | 12004008 |
| 187 | 13 | 5305-01-166-1473 | 24617 | 9418719 |
| 187 | 14 | 5920-01-149-6953 | 11862 | 12004010 |
| 187 | 16 | 5305-01-164-6321 | 24617 | 9414714 |
| 187 | 17 | 5895-01-159-1804 | 25022 | 99-4360-1 |
| 188 | 1 | 2540-01-163-8638 | 25022 | 36-0039 |
| 188 | 2 | 2540-01-163-8598 | 25022 | 36-0045 |
| 188 | 3 | 4820-01-173-1250 | 25022 | 36-0044 |
| 188 | 4 | 5315-00-839-5820 | 96906 | MS24665-134 |
| 188 | 5 | 5315-01-164-5336 | 25022 | 36-0056 |
| 188 | 6 | 2540-01-165-7931 | 25022 | 36-0055 |
| 188 | 7 | 5305-00-709-8517 | 96906 | MS90727-85 |
| 188 | 8 | 2540-01-164-1562 | 25022 | 36-0054 |
| 188 | 9 | 2540-01-191-6539 | 25022 | 36-0070 |
| 188 | 10 | 5310-00-809-4061 | 96906 | MS27183-15 |
| 188 | 11 | 5310-00-835-2036 | 96906 | MS35691-29 |
| 188 | 12 | 5310-00-209-0965 | 96906 | MS35338-47 |
| 188 | 13 | 5305-00-071-2506 | 96906 | MS90728-3 |
| 188 | 14 | 5315-01-209-7063 | 25022 | 36-0071 |
| 188 | 15 | 2540-01-163-8600 | 25022 | 36-0047 |
| 188 | 16 | 2540-01-163-8599 | 25022 | 36-0046 |
| 188 | 17 | 5360-01-163-5578 | 25022 | 36-0048 |
| 188 | 18 | 5360-01-163-5579 | 25022 | 36-0049 |
| 188 | 19 | 2540-01-163-0772 | 25022 | 09-0056 |
| 188 | 20 | 5360-01-163-5580 | 25022 | 36-0050 |
| 188 | 21 | 5315-01-197-1483 | 25022 | 36-0075 |

CROSS-REFERENCE INDEXES

| FIG | ITEM | FIGURE AND ITEM NUMBER INDEX | | PART NUMBER |
|-----|------|------------------------------|-------|---------------|
| | | STOCK NUMBER | CAGEC | |
| 188 | 22 | 5315-00-057-5541 | 96906 | MS16562-147 |
| 188 | 23 | 5310-00-637-9541 | 96906 | MS35338-46 |
| 188 | 24 | 5310-00-732-0559 | 96906 | MS51968-8 |
| 188 | 25 | 5340-01-197-1550 | 25022 | 36-0074 |
| 188 | 26 | 5310-00-087-7493 | 96906 | MS27183-13 |
| 188 | 27 | 2540-01-173-1249 | 25022 | 36-0043 |
| 188 | 28 | 5315-01-197-1482 | 25022 | 36-0073 |
| 188 | 29 | 5315-00-814-3531 | 96906 | MS16562-50 |
| 188 | 30 | 5315-01-164-5334 | 25022 | 36-0051 |
| 188 | 31 | 5340-01-193-9565 | 25022 | 36-0072 |
| 189 | 1 | 2590-01-163-8596 | 25022 | 22-0865 |
| 189 | 2 | 9330-01-098-6554 | 25022 | 51-2297 |
| 189 | 3 | 5320-00-061-9648 | 96906 | MS20601-B6W6 |
| 189 | 4 | 2540-01-166-5913 | 25022 | 22-0860 |
| 189 | 5 | 5340-01-028-9063 | 25022 | 51-0979 |
| 189 | 6 | 5320-01-201-9453 | 96906 | MS21141-U0607 |
| 189 | 7 | 5340-01-165-0602 | 25022 | 37-0051 |
| 189 | 8 | 5315-00-814-3530 | 96906 | MS16562-35 |
| 189 | 9 | 2540-01-025-0433 | 25022 | 36-0066 |
| 189 | 10 | 5320-01-200-4017 | 96906 | MS21141-U0604 |
| 189 | 11 | 2540-01-165-6793 | 25022 | 51-0985 |
| 190 | 2 | 5320-01-200-4017 | 96906 | MS21141-U0604 |
| 190 | 3 | 5340-01-164-1076 | 25022 | 22-0876 |
| 190 | 4 | 5340-01-028-9063 | 25022 | 51-0979 |
| 190 | 5 | 5340-01-164-1077 | 25022 | 22-0878 |
| 190 | 6 | 5320-00-982-3815 | 96906 | MS24662-153 |
| 190 | 7 | 5340-01-164-8137 | 25022 | 17-0177 |
| 190 | 8 | 5340-01-162-5619 | 25022 | 17-0178 |
| 191 | 1 | 6210-01-159-1794 | 25022 | 19-0816 |
| 191 | 2 | 6220-01-197-0486 | 25022 | 19-0940 |
| 191 | 3 | 6240-00-850-4280 | 08806 | 1003 |
| 191 | 4 | 6230-01-191-3856 | 25022 | 19-0941 |
| 191 | 5 | | 25022 | 19-0941-1 |
| 192 | 1 | 2510-01-159-1797 | 25022 | 99-4282-1 |
| 192 | 2 | 5305-01-164-6321 | 24617 | 9414714 |
| 192 | 3 | 5930-01-163-2779 | 25022 | 37-0019 |
| 192 | 4 | 5320-00-616-4346 | 96906 | MS20600B6W4 |
| 192 | 5 | 5930-01-163-8924 | 25022 | 51-1959 |
| 192 | 6 | 5930-01-163-8851 | 25022 | 37-0020 |
| 192 | 7 | 2510-01-159-1795 | 25022 | 99-4408-1 |
| 192 | 8 | 5320-01-200-4017 | 96906 | MS21141-U0604 |
| 192 | 9 | 5320-00-845-9501 | 96906 | MS20600-B4W4 |
| 192 | 10 | 5930-01-028-1949 | 25022 | 51-1926 |
| 192 | 11 | 5340-01-159-1796 | 25022 | 51-1304 |
| 193 | 1 | 2510-01-192-9752 | 25022 | 99-4324-0 |
| 193 | 2 | 9340-01-162-5947 | 25022 | 51-1604 |
| 193 | 3 | 5330-01-163-5706 | 25022 | 51-1724 |
| 193 | 4 | 5306-01-166-1665 | 21450 | 126281 |
| 193 | 5 | 2510-01-192-9752 | 25022 | 22-0864 |
| 193 | 6 | 5310-00-208-1918 | 88044 | AN365-1024A |
| 193 | 7 | 5320-00-982-3815 | 96906 | MS24662-153 |

CROSS-REFERENCE INDEXES

| FIG | ITEM | FIGURE AND ITEM NUMBER INDEX | | PART NUMBER |
|-----|------|------------------------------|-------|---------------|
| | | STOCK NUMBER | CAGEC | |
| 193 | 8 | 7230-01-165-6795 | 25022 | 22-0873 |
| 193 | 9 | 2540-01-163-0834 | 25022 | 09-0951 |
| 193 | 10 | 2540-01-162-7116 | 25022 | 09-0952 |
| 193 | 11 | 5315-01-196-6464 | 25022 | 99-4683-1 |
| 193 | 12 | 5305-00-057-9608 | 96906 | MS21207-10-10 |
| 193 | 13 | 2540-01-163-3585 | 25022 | 08-0475 |
| 193 | 14 | 5320-01-166-1477 | 24617 | 163881 |
| 193 | 15 | 5340-01-172-1942 | 25022 | 99-4257-1 |
| 194 | 5 | 2540-01-163-0894 | 25022 | 17-0195 |
| 194 | 6 | 5305-00-052-7472 | 96906 | MS24627-67 |
| 194 | 7 | 2540-01-191-6538 | 25022 | 99-4892-0 |
| 194 | 8 | 5305-00-225-3843 | 96906 | MS90728-8 |
| 195 | 1 | 2510-01-147-9917 | 11862 | 14072479 |
| 195 | 2 | 2540-01-191-8549 | 11862 | 14072475 |
| 196 | 1 | 5306-00-226-4832 | 96906 | MS90728-39 |
| 196 | 2 | 3120-01-194-0754 | 11862 | 15599919 |
| 196 | 3 | | 11862 | 14072471 |
| 196 | 4 | | 11862 | 14072472 |
| 196 | 5 | 5310-00-081-4219 | 96906 | MS27183-12 |
| 196 | 6 | | 11862 | 14072473 |
| 196 | 7 | 5310-00-814-0673 | 96906 | MS51943-33 |
| 196 | 8 | 2540-01-192-3576 | 11862 | 14072468 |
| 196 | 9 | 2540-01-191-9564 | 11862 | 14072470 |
| 196 | 10 | 5340-01-038-3428 | 19207 | 12255559 |
| 196 | 11 | 5340-01-036-7665 | 19207 | 12255567 |
| 196 | 12 | 2540-01-192-4479 | 11862 | 14072469 |
| 196 | 13 | 5310-01-133-7215 | 72582 | 9419454 |
| 196 | 14 | 5305-01-197-6351 | 24617 | 157456 |
| 196 | 15 | 5340-01-044-8389 | 19207 | 12255561 |
| 196 | 16 | 5305-00-054-6654 | 96906 | MS51957-30 |
| 196 | 17 | 5310-01-197-6621 | 24617 | 9423530 |
| 196 | 18 | 5340-01-043-5214 | 19207 | 11669126-1 |
| 197 | 1 | 5310-00-080-6004 | 96906 | MS27183-14 |
| 197 | 2 | 5340-01-150-4105 | 11862 | 14005953 |
| 197 | 3 | 5305-00-225-3843 | 96906 | MS90728-8 |
| 197 | 4 | 5305-01-197-6576 | 24617 | 9415153 |
| 197 | 5 | 2540-01-191-8443 | 11862 | 14072461 |
| 197 | 6 | 2540-01-191-8444 | 11862 | 14072462 |
| 197 | 7 | 5310-01-152-0598 | 24617 | 271172 |
| 197 | 8 | 5320-01-200-4017 | 96906 | MS21141-U0604 |
| 197 | 9 | 5340-00-916-6539 | 96906 | MS51939-2 |
| 197 | 10 | 5325-01-050-6192 | 19207 | 12255564-2 |
| 197 | 11 | 2540-01-191-8445 | 11862 | 14072464 |
| 197 | 12 | 5325-01-050-6192 | 19207 | 12255564-2 |
| 197 | 13 | 5310-01-152-0598 | 24617 | 271172 |
| 197 | 14 | 5340-00-916-6539 | 96906 | MS51939-2 |
| 197 | 15 | 5320-01-200-4017 | 96906 | MS21141-U0604 |
| 197 | 16 | 5310-00-596-6897 | 24617 | 456004 |
| 197 | 17 | 2540-01-191-8446 | 11862 | 14072466 |
| 197 | 18 | 5325-01-050-6192 | 19207 | 12255564-2 |
| 197 | 19 | 5340-00-916-6539 | 96906 | MS51939-2 |

CROSS-REFERENCE INDEXES

| FIG | ITEM | FIGURE AND ITEM NUMBER INDEX | | PART NUMBER |
|-----|------|------------------------------|-------|---------------|
| | | STOCK NUMBER | CAGEC | |
| 197 | 20 | 5320-01-200-4017 | 96906 | MS21141-U0604 |
| 197 | 21 | 5310-01-152-0598 | 24617 | 271172 |
| 197 | 22 | 2540-01-192-3575 | 11862 | 14072467 |
| 197 | 23 | 2540-01-192-3574 | 11862 | 14072465 |
| 197 | 24 | 2540-01-192-3573 | 11862 | 14072463 |
| 198 | 1 | 2540-01-157-3032 | 11862 | 15591703 |
| 198 | 2 | 5305-01-165-8612 | 24617 | 9421985 |
| 198 | 3 | 5310-00-514-6674 | 96906 | MS35335-34 |
| 198 | 4 | 2540-01-156-0584 | 11862 | 15591704 |
| 198 | 5 | | 11862 | 14044931 |
| 198 | 6 | 2540-01-158-8612 | 11862 | 14076838 |
| 198 | 7 | 5305-01-246-5770 | 24617 | 9419163 |
| 198 | 8 | 5340-01-149-4434 | 11862 | 3816659 |
| 198 | 9 | | 11862 | 22021655 |
| 198 | 10 | 2540-01-156-5882 | 11862 | 22029629 |
| 198 | 11 | 2540-01-158-1569 | 11862 | 4918562 |
| 198 | 12 | 2540-01-191-6512 | 11862 | 22029630 |
| 198 | 13 | | 11862 | 3782730 |
| 198 | 14 | 2540-01-159-7954 | 72560 | 22048352 |
| 198 | 15 | 2540-01-158-8611 | 11862 | 3990892 |
| 198 | 16 | 5305-01-132-2166 | 96906 | MS51871-4 |
| 198 | 17 | 4730-01-158-8717 | 11862 | 3986821 |
| 198 | 18 | | 11862 | 329198 |
| 198 | 19 | 2590-01-160-1047 | 11862 | 3798372 |
| 198 | 20 | 5306-01-160-7553 | 11862 | 3824124 |
| 198 | 21 | 5330-01-161-2608 | 11862 | 20489125 |
| 198 | 22 | | 11862 | 337714 |
| 198 | 23 | | 11862 | 3782732 |
| 199 | 7 | 2540-01-156-0069 | 11862 | 22049531 |
| 199 | 8 | 5310-01-157-4855 | 11862 | 22054153 |
| 199 | 9 | 2540-01-243-4934 | 11862 | 22038927 |
| 199 | 10 | 5330-01-244-2277 | 11862 | 22054156 |
| 199 | 12 | 5325-01-167-8372 | 11862 | 22021679 |
| 199 | 28 | 2540-01-156-0068 | 11862 | 22038928 |
| 200 | 1 | 2540-01-086-5433 | 11862 | 9831062 |
| 200 | 2 | 2540-01-156-9740 | 11862 | 918656 |
| 200 | 3 | | 11862 | 14072485 |
| 200 | 3 | | 11862 | 14072486 |
| 200 | 4 | 5330-01-159-2807 | 11862 | 14008191 |
| 200 | 5 | 2540-01-157-6414 | 11862 | 14007429 |
| 200 | 6 | 2540-01-156-4855 | 11862 | 14007430 |
| 200 | 7 | 2540-01-155-0376 | 11862 | 14072487 |
| 200 | 7 | 2540-01-323-6049 | 11862 | 15634659 |
| 200 | 7 | 2540-01-323-6050 | 11862 | 15634660 |
| 200 | 8 | 5325-01-167-0510 | 11862 | 14007435 |
| 200 | 9 | 2540-01-159-8760 | 11862 | 14072489 |
| 200 | 10 | 5310-01-160-5708 | 11862 | 52351724 |
| 200 | 11 | 5305-01-162-0015 | 11862 | 15554576 |
| 200 | 12 | 5306-01-160-1968 | 11862 | 14007511 |
| 200 | 13 | 5306-01-203-9082 | 24617 | 9426277 |
| 200 | 14 | 5340-01-150-4105 | 11862 | 14005953 |

CROSS-REFERENCE INDEXES

| FIG | ITEM | FIGURE AND ITEM NUMBER INDEX | | PART NUMBER |
|-----|------|------------------------------|-------|-------------|
| | | STOCK NUMBER | CAGEC | |
| 200 | 15 | 2540-01-164-7260 | 11862 | 14007542 |
| 200 | 15 | 2540-01-165-6145 | 11862 | 14007541 |
| 200 | 16 | 5310-01-158-6780 | 11862 | 14007539 |
| 201 | 1 | 5325-01-163-5973 | 11862 | 14076298 |
| 201 | 2 | 5340-01-157-6697 | 11862 | 14072445 |
| 201 | 3 | 5310-01-242-8561 | 11862 | 15599994 |
| 201 | 4 | 5305-01-163-2438 | 11862 | 9440300 |
| 202 | 1 | 5310-01-242-8561 | 11862 | 15599994 |
| 202 | 2 | 5325-01-230-1844 | 11862 | 15599990 |
| 202 | 3 | 5340-01-157-6697 | 11862 | 14072445 |
| 202 | 4 | 5305-01-163-2438 | 11862 | 9440300 |
| 202 | 5 | 5310-00-959-4679 | 96906 | MS35340-45 |
| 202 | 6 | 5306-00-226-4827 | 96906 | MS90728-34 |
| 202 | 7 | 5340-01-162-6062 | 11862 | 15599962 |
| 202 | 8 | 5340-01-164-6410 | 11862 | 14072441 |
| 202 | 9 | 5340-01-164-6411 | 11862 | 14072440 |
| 202 | 10 | 5340-01-164-6412 | 11862 | 14072439 |
| 202 | 11 | 5340-01-198-3434 | 11862 | 15599964 |
| 202 | 12 | 5340-01-159-4519 | 11862 | 15599963 |
| 202 | 13 | 5340-01-159-4517 | 11862 | 14072442 |
| 203 | 1 | 5306-01-155-7659 | 24617 | 9425117 |
| 203 | 2 | 5340-01-162-4820 | 11862 | 14075846 |
| 203 | 3 | 4210-00-383-7127 | 19207 | 7357009 |
| 203 | 6 | 5340-01-164-1048 | 25022 | 99-4602-1 |
| 203 | 7 | 5310-00-407-9566 | 96906 | MS35338-45 |
| 203 | 8 | 5306-00-226-4827 | 96906 | MS90728-34 |
| 203 | 9 | 5340-01-164-1075 | 25022 | 99-4341-1 |
| 203 | 10 | 5310-00-891-1709 | 96906 | MS35691-9 |
| 204 | 1 | 5330-01-157-1952 | 11862 | 6273325 |
| 204 | 2 | | 11862 | 3054308 |
| 205 | 1 | 5306-01-155-8528 | 24617 | 9419699 |
| 205 | 2 | 5340-01-158-6816 | 11862 | 3025501 |
| 205 | 3 | 5340-01-165-3717 | 11862 | 3024673 |
| 205 | 4 | 2540-01-156-0072 | 11862 | 3027247 |
| 205 | 5 | 2520-01-192-1257 | 11862 | 3048083 |
| 205 | 6 | 2540-01-159-8722 | 11862 | 3054315 |
| 205 | 7 | 2540-01-155-7299 | 11862 | 3024867 |
| 205 | 8 | 2540-01-156-4874 | 11862 | 3030075 |
| 205 | 9 | 5305-01-159-2781 | 24617 | 11500999 |
| 205 | 10 | 2540-01-156-0070 | 27462 | 3054316 |
| 205 | 11 | 2540-01-156-0071 | 11862 | 3030072 |
| 205 | 12 | 2540-01-159-8705 | 11862 | 3027308 |
| 205 | 13 | 2540-01-156-0073 | 11862 | 3048067 |
| 206 | 1 | 5310-01-158-6260 | 24617 | 11506003 |
| 206 | 2 | 5905-01-159-0771 | 11862 | 500890 |
| 206 | 3 | 5305-01-269-4329 | 11862 | 11513932 |
| 206 | 4 | | 11862 | 3058097 |
| 206 | 5 | 2540-01-158-6906 | 11862 | 3029730 |
| 206 | 6 | 5310-01-164-2336 | 11862 | 3042351 |
| 206 | 7 | 5310-01-211-1648 | 11862 | 3015545 |
| 206 | 8 | 6105-01-165-4561 | 11862 | 3037550 |

CROSS-REFERENCE INDEXES

| FIG | ITEM | FIGURE AND ITEM NUMBER INDEX | | PART NUMBER |
|-----|------|------------------------------|-------|---------------|
| | | STOCK NUMBER | CAGEC | |
| 206 | 9 | 5330-01-195-4880 | 11862 | 3039873 |
| 206 | 10 | 5305-01-160-1974 | 11862 | 11500742 |
| 206 | 11 | 4730-01-160-0814 | 11862 | 3013475 |
| 206 | 12 | 4720-01-160-3664 | 11862 | 3036927 |
| 206 | 13 | 6105-01-164-6546 | 11862 | 22020945 |
| 206 | 14 | 5305-01-164-1604 | 24617 | 11500997 |
| 207 | 4 | 5305-01-197-2320 | 24617 | 9440025 |
| 207 | 5 | 5305-01-162-9689 | 24617 | 11503396 |
| 207 | 6 | 2540-01-165-5996 | 11862 | 14013122 |
| 208 | 1 | 2590-01-159-8857 | 11862 | 6258364 |
| 208 | 2 | 5305-00-146-2524 | 96906 | MS51850-86 |
| 208 | 3 | 5310-01-268-8948 | 11862 | 11501937 |
| 208 | 4 | 2590-01-158-8551 | 11862 | 16034561 |
| 208 | 5 | 2590-01-159-8763 | 11862 | 1226174 |
| 208 | 6 | 5355-01-157-1865 | 11862 | 336406 |
| 208 | 7 | 5930-01-165-0732 | 16758 | 16015256 |
| 208 | 8 | 5305-01-197-3287 | 24617 | 9419663 |
| 208 | 9 | 5305-01-164-2313 | 24617 | 9415163 |
| 209 | 1 | 4730-00-908-3194 | 96906 | MS35842-11 |
| 209 | 2 | | 11862 | 482995 |
| 209 | 2 | | 11862 | 487425 |
| 209 | 3 | 5340-01-200-8473 | 11862 | 12337820 |
| 209 | 4 | 5340-01-159-1324 | 11862 | 3825416 |
| 209 | 5 | | 11862 | 10012288-45 |
| 210 | 1 | | 25022 | 22-0871 |
| 210 | 2 | 5330-01-192-9335 | 99688 | 58636 |
| 210 | 3 | 5340-01-199-4993 | 99688 | 58659 |
| 210 | 4 | 5310-01-161-7308 | 99688 | 62229 |
| 210 | 5 | 5305-00-432-4163 | 96906 | MS51861-24 |
| 210 | 6 | 5360-01-203-6365 | 99688 | 58627 |
| 210 | 7 | 5330-01-192-8906 | 99688 | 58637 |
| 210 | 8 | 5305-01-162-8512 | 24617 | 9421073 |
| 210 | 9 | 2510-01-191-4259 | 99688 | 85941 |
| 210 | 10 | 4730-00-908-6294 | 96906 | MS35842-16 |
| 210 | 11 | 2540-01-194-3323 | 78385 | 10530B |
| 210 | 12 | 4730-00-900-3296 | 72983 | 248X4 |
| 210 | 13 | 4720-01-192-3510 | 99688 | 58625 |
| 210 | 14 | 5305-00-984-6195 | 96906 | MS35206-247 |
| 210 | 15 | 4520-01-192-6073 | 99688 | 58623 |
| 210 | 16 | 4730-00-908-6293 | 96906 | MS35842-15 |
| 210 | 17 | | 99688 | 58628 |
| 210 | 18 | 5320-01-200-4017 | 96906 | MS21141-U0604 |
| 210 | 19 | 2540-01-191-4327 | 99688 | 784030 |
| 210 | 20 | | 99688 | 78405 |
| 210 | 21 | 2990-01-192-4597 | 99688 | 58649 |
| 210 | 22 | 4730-01-192-4434 | 99688 | 58620 |
| 210 | 23 | 4520-01-192-6005 | 99688 | 46090 |
| 210 | 24 | 5330-01-194-4754 | 99688 | 58635 |
| 210 | 25 | 2990-01-192-4576 | 99688 | 58651 |
| 210 | 26 | | 99688 | 58629 |
| 210 | 27 | 5330-01-192-8905 | 99688 | 58632 |

CROSS-REFERENCE INDEXES

| FIG | ITEM | FIGURE AND ITEM NUMBER INDEX | | PART NUMBER |
|-----|------|------------------------------|-------|-------------|
| | | STOCK NUMBER | CAGEC | |
| 210 | 28 | 5305-01-087-1917 | 96906 | MS51849-70 |
| 210 | 29 | 5310-00-014-5850 | 96906 | MS27183-42 |
| 210 | 30 | 2910-00-025-3493 | 96906 | MS51085-1 |
| 210 | 31 | 5330-00-265-1089 | 96906 | MS29513-125 |
| 210 | 32 | 2910-00-203-3322 | 90005 | 26422-B |
| 210 | 33 | 5330-01-192-8904 | 99688 | 58624 |
| 210 | 34 | 2540-01-191-6541 | 99688 | 85942 |
| 210 | 35 | 5315-00-899-4119 | 96906 | MS24665-446 |
| 210 | 36 | 2590-01-191-4357 | 99688 | 65148 |
| 210 | 37 | 2590-01-192-5911 | 99688 | 859430 |
| 210 | 38 | 5320-00-616-4346 | 96906 | MS20600B6W4 |
| 210 | 39 | 2590-01-191-9276 | 99688 | 65149 |
| 210 | 40 | 6105-01-188-7154 | 0A7R8 | PV23135R |
| 210 | 41 | 2540-01-191-4331 | 99688 | 46023 |
| 210 | 42 | 4140-01-188-6977 | 99688 | 58634 |
| 210 | 43 | 4720-01-191-8463 | 99688 | 78406 |
| 211 | 1 | 5310-01-194-9208 | 24617 | 9409761 |
| 211 | 2 | 5310-01-193-6927 | 11862 | 9409754 |
| 211 | 3 | 4730-01-069-6408 | 93061 | 144F-5 |
| 211 | 5 | | 11862 | 14072371 |
| 211 | 6 | 4730-00-266-0535 | 81343 | SAEJ513 |
| 211 | 7 | 4730-00-619-9362 | 24617 | 140642 |
| 211 | 8 | 2540-01-163-1141 | 11862 | 14072347 |
| 211 | 9 | 5305-01-164-2313 | 24617 | 9415163 |
| 211 | 10 | 5340-01-150-4105 | 11862 | 14005953 |
| 211 | 11 | 2910-00-710-6054 | 96906 | MS51321-1 |
| 211 | 12 | 5306-01-160-1968 | 11862 | 14007511 |
| 211 | 13 | 5340-01-164-6474 | 11862 | 343444 |
| 211 | 14 | 5340-01-164-6473 | 11862 | 14004512 |
| 211 | 15 | 4730-00-266-0536 | 16764 | 110200 |
| 211 | 16 | 4720-01-162-5113 | 11862 | 14072368 |
| 211 | 17 | | 11862 | 14072369 |
| 212 | 1 | 5305-01-156-5438 | 11862 | 11504447 |
| 212 | 2 | 5340-00-057-3034 | 96906 | MS21333-110 |
| 212 | 3 | 4720-01-163-1089 | 11862 | 14063324 |
| 212 | 6 | 5310-01-160-9529 | 24617 | 1494253 |
| 212 | 7 | 5306-00-226-4824 | 96906 | MS90728-31 |
| 213 | 2 | 5330-00-935-9136 | 24617 | 274244 |
| 213 | 3 | 5330-01-150-7744 | 11862 | 14022683 |
| 213 | 4 | 5305-01-165-5591 | 11862 | 9439930 |
| 213 | 5 | 2990-01-163-3575 | 11862 | 15599200 |
| 213 | 6 | 2520-01-163-3494 | 11862 | 15599201 |
| 213 | 7 | 5365-01-149-0880 | 11862 | 337185 |
| 213 | 8 | 5330-00-107-3925 | 11862 | 14079550 |
| 214 | 1 | 5310-01-194-9208 | 24617 | 9409761 |
| 214 | 2 | 5310-01-193-6927 | 11862 | 9409754 |
| 214 | 3 | 4730-01-069-6408 | 93061 | 144P-5 |
| 214 | 4 | 4730-00-011-8538 | 81343 | 5 010111B |
| 214 | 5 | | 11862 | 14072371 |
| 214 | 6 | 4730-00-619-9362 | 24617 | 140642 |
| 214 | 7 | 5305-00-432-4171 | 24617 | 9414713 |

CROSS-REFERENCE INDEXES

| FIG | ITEM | FIGURE AND ITEM NUMBER INDEX | | PART NUMBER |
|-----|------|------------------------------|-------|-------------|
| | | STOCK NUMBER | CAGEC | |
| 214 | 8 | 2540-01-163-1141 | 11862 | 14072347 |
| 214 | 9 | 5340-01-150-4105 | 11862 | 14005953 |
| 214 | 10 | 2910-00-710-6054 | 96906 | MS51321-1 |
| 214 | 11 | 5306-01-160-1968 | 11862 | 14007511 |
| 214 | 12 | 4730-00-142-2177 | 81240 | GM118749 |
| 214 | 13 | 5340-01-164-6474 | 11862 | 343444 |
| 214 | 14 | 5340-01-164-6473 | 11862 | 14004512 |
| 214 | 15 | | 11862 | 14072369 |
| 214 | 16 | 4720-01-162-5113 | 11862 | 14072368 |
| 214 | 17 | 5340-01-268-9064 | 11862 | 25527423 |
| 214 | 18 | 4730-00-266-0536 | 16764 | 110200 |
| 214 | 19 | 4710-01-232-8478 | 11862 | 14063323 |
| 214 | 20 | 5306-00-226-4824 | 96906 | MS90728-31 |
| 214 | 21 | 5340-00-057-3034 | 96906 | MS21333-110 |
| 214 | 22 | 5310-01-160-9529 | 24617 | 1494253 |
| 214 | 23 | 5340-00-282-7539 | 96906 | MS21333-46 |
| 214 | 24 | 5305-01-140-9118 | 96906 | MS90728-59 |
| 214 | 25 | 5325-01-164-8655 | 11862 | 3886908 |
| 214 | 26 | 5325-00-279-1248 | 96906 | MS35489-103 |
| 214 | 27 | 4720-01-162-0121 | 11862 | 14076390 |
| 214 | 28 | 5310-01-148-5922 | 11862 | 11500046 |
| 214 | 29 | 5310-00-732-0558 | 96906 | MS51967-8 |
| 214 | 30 | 4720-01-163-1089 | 11862 | 14063324 |
| 215 | 1 | 5310-00-081-4219 | 96906 | MS27183-12 |
| 215 | 2 | 5310-00-814-0673 | 96906 | MS51943-33 |
| 215 | 3 | 5340-01-166-2152 | 11862 | 120877 |
| 215 | 4 | 5306-01-266-2419 | 24617 | 9417350 |
| 215 | 5 | 2990-01-159-1801 | 11862 | 14075801 |
| 215 | 6 | 5310-00-013-1245 | 21450 | 131245 |
| 215 | 6 | 5310-00-013-1245 | 21450 | 131245 |
| 215 | 7 | 4730-00-908-6293 | 96906 | MS35842-15 |
| 215 | 7 | 4730-00-908-6293 | 96906 | MS35842-15 |
| 215 | 8 | 5305-00-225-3843 | 96906 | MS90728-8 |
| 215 | 8 | 5305-00-225-3843 | 96906 | MS90728-8 |
| 215 | 9 | 2990-01-163-0771 | 11862 | 15599211 |
| 215 | 10 | 4730-00-058-7558 | 63208 | 650-24 |
| 215 | 11 | | 11862 | 15599287 |
| 215 | 12 | 5310-01-012-8962 | 24617 | 9416918 |
| 216 | 1 | 2540-01-162-7114 | 11862 | 15599290 |
| 216 | 2 | 5305-00-225-3843 | 96906 | MS90728-8 |
| 216 | 3 | 4730-00-908-6293 | 96906 | MS35842-15 |
| 216 | 4 | 5310-00-013-1245 | 21450 | 131245 |
| 217 | 1 | 4730-00-058-7558 | 63208 | 650-24 |
| 217 | 2 | 5310-01-012-8962 | 24617 | 9416918 |
| 217 | 3 | 5340-01-166-2152 | 11862 | 120877 |
| 217 | 4 | 5340-01-219-7272 | 11862 | 15599245 |
| 217 | 5 | 5305-01-160-3938 | 24617 | 9416187 |
| 217 | 6 | 2990-01-163-1179 | 11862 | 15599243 |
| 218 | 1 | 4730-00-058-7558 | 63208 | 650-24 |
| 218 | 2 | 5310-00-013-1245 | 21450 | 131245 |
| 218 | 2 | 5310-00-013-1245 | 21450 | 131245 |

CROSS-REFERENCE INDEXES

| FIG | ITEM | FIGURE AND ITEM NUMBER INDEX STOCK NUMBER | CAGEC | PART NUMBER |
|-----|------|--|-------|-------------|
| 218 | 3 | 4730-00-908-6293 | 96906 | MS35842-15 |
| 218 | 3 | 4730-00-908-6293 | 96906 | MS35842-15 |
| 218 | 4 | 5305-00-225-3843 | 96906 | MS90728-8 |
| 218 | 4 | 5305-00-225-3843 | 96906 | MS90728-8 |
| 218 | 5 | 2540-01-162-7113 | 11862 | 14074499 |
| 218 | 5 | 2990-01-163-1180 | 11862 | 15599215 |
| 218 | 6 | 5306-01-266-2419 | 24617 | 9417350 |
| 218 | 7 | 5310-00-081-4219 | 96906 | MS27183-12 |
| 218 | 7 | 5310-00-081-4219 | 96906 | MS27183-12 |
| 218 | 8 | 5310-00-814-0673 | 96906 | MS51943-33 |
| 218 | 9 | 5340-01-166-2152 | 11862 | 120877 |
| 218 | 10 | 5306-01-266-2419 | 24617 | 9417350 |
| 218 | 11 | 5310-00-814-0673 | 96906 | MS51943-33 |
| 218 | 12 | 2990-01-162-4416 | 11862 | 15599212 |
| 219 | 1 | 5306-01-149-6278 | 11862 | 14028922 |
| 219 | 2 | 5340-01-221-9972 | 11862 | 15599246 |
| 219 | 3 | 5330-01-218-0862 | 11862 | 14055585 |
| 219 | 4 | 4720-01-162-0120 | 11862 | 14063337 |
| 219 | 5 | 4720-01-162-0119 | 11862 | 14063336 |
| 220 | 1 | 4730-00-908-3194 | 96906 | MS35842-11 |
| 220 | 2 | 4730-01-162-0095 | 11862 | 10005327 |
| 220 | 3 | 5330-01-149-0874 | 11862 | 23500846 |
| 220 | 4 | 2930-01-159-1802 | 11862 | 14063338 |
| 220 | 5 | 5330-01-148-7497 | 11862 | 14028916 |
| 220 | 6 | | 11862 | 14063370 |
| 220 | 7 | 4730-01-148-2758 | 11862 | 354501 |
| 220 | 8 | 4730-00-317-4231 | 73992 | 8200 |
| 220 | 9 | 4730-01-218-6691 | 73992 | B-84 |
| 220 | 10 | 4730-00-249-3885 | 96906 | MS51845-4 |
| 220 | 11 | 4730-00-196-1991 | 96906 | MS51846-64 |
| 220 | 12 | 6620-01-221-1942 | 17769 | 4641 |
| 220 | 13 | 4730-00-768-8880 | 73992 | 8100 |
| 220 | 14 | 4730-01-218-6690 | 73992 | B-85 |
| 220 | 15 | | 11862 | 14063373 |
| 220 | 16 | 5340-01-159-1324 | 11862 | 3825416 |
| 220 | 17 | 5310-00-596-6897 | 24617 | 456004 |
| 220 | 18 | 5310-00-080-6004 | 96906 | MS27183-14 |
| 220 | 19 | 5306-01-218-3119 | 11862 | 9440034 |
| 221 | 1 | 5340-01-164-6528 | 11862 | 14074457 |
| 221 | 2 | 5310-01-159-8559 | 96906 | MS35691-406 |
| 221 | 3 | 5310-00-582-5965 | 96906 | MS35338-44 |
| 221 | 4 | 5340-00-914-1000 | 19207 | 10922334 |
| 221 | 5 | 5306-00-226-4825 | 96906 | MS90728-32 |
| 221 | 6 | 5310-01-132-8275 | 24617 | 9418924 |
| 221 | 7 | 5340-01-164-6526 | 11862 | 14074458 |
| 221 | 8 | 5310-00-407-9566 | 96906 | MS35338-45 |
| 221 | 9 | 5310-00-931-8167 | 96906 | MS51967-6 |
| 221 | 10 | 5340-01-164-6527 | 11862 | 14074459 |
| 221 | 11 | | 11862 | 9440173 |
| 221 | 12 | 4730-00-415-3172 | 17769 | 443998 |
| 221 | 13 | 2910-00-025-3493 | 96906 | MS51085-1 |

CROSS-REFERENCE INDEXES

| FIG | ITEM | FIGURE AND ITEM NUMBER INDEX | | PART NUMBER |
|-----|------|------------------------------|-------|-------------|
| | | STOCK NUMBER | CAGEC | |
| 221 | 14 | 5365-01-163-1142 | 11862 | 14072374 |
| 221 | 15 | 5325-01-199-3461 | 00613 | C-5139-2 |
| 221 | 16 | 4730-00-142-2177 | 81240 | GM118749 |
| 221 | 17 | 5310-00-809-8546 | 96906 | MS27183-8 |
| 221 | 18 | 5305-01-242-1148 | 24617 | 456748 |
| 221 | 19 | 4730-00-011-8538 | 81343 | 5 010111B |
| 221 | 20 | | 11862 | 14072372 |
| 221 | 21 | 4720-01-247-4680 | 11862 | 15599234 |
| 221 | 22 | 5340-00-057-3034 | 96906 | MS21333-110 |
| 221 | 23 | 2990-01-287-2158 | 46522 | D55395-G1 |
| 222 | 1 | 2590-01-163-1184 | 11862 | 14076236 |
| 222 | 2 | 5340-01-149-4434 | 11862 | 3816659 |
| 222 | 3 | 5945-01-162-0517 | 11862 | 2098912 |
| 222 | 4 | 5310-00-809-4058 | 96906 | MS27183-10 |
| 222 | 5 | 5325-00-807-0580 | 96906 | MS35489-121 |
| 222 | 6 | 5310-00-938-8387 | 96906 | MS9549-10 |
| 222 | 7 | 5305-00-071-2506 | 96906 | MS90728-3 |
| 222 | 8 | 5340-01-150-1377 | 11862 | 14061352 |
| 222 | 9 | 5365-01-219-7285 | 11862 | 15599920 |
| 222 | 10 | 5310-01-159-8559 | 96906 | MS35691-406 |
| 222 | 11 | 5305-01-164-2313 | 24617 | 9415163 |
| 222 | 12 | 5930-00-234-1390 | 78385 | G704410-1 |
| 222 | 13 | 5330-01-220-6153 | 11862 | 14076270 |
| 222 | 14 | 5310-01-161-2374 | 11862 | 9440178 |
| 222 | 15 | 5340-00-282-7509 | 96906 | MS21333-62 |
| 223 | 1 | 5995-01-163-1183 | 11862 | 14075888 |
| 223 | 2 | 5945-01-162-0516 | 11862 | 14074461PC6 |
| 223 | 3 | 5325-00-807-0580 | 96906 | MS35489-121 |
| 224 | 1 | 6150-01-234-3253 | 11862 | 15599968 |
| 225 | 1 | 2590-01-164-0135 | 11862 | 14076246 |
| 225 | 2 | 5325-00-337-6636 | 72794 | AJW7-70 |
| 225 | 3 | 5365-01-226-2342 | 72794 | X-840-SR7C |
| 225 | 4 | 6140-01-160-5196 | 11862 | 12039294 |
| 225 | 5 | 5310-01-158-6260 | 24617 | 11506003 |
| 225 | 6 | 6140-01-216-7923 | 11862 | 14076852 |
| 225 | 7 | 2540-01-164-0122 | 11862 | 14076243 |
| 225 | 8 | 2540-01-166-2010 | 11862 | 14076250 |
| 225 | 9 | 5306-01-168-4481 | 11862 | 9440334 |
| 225 | 10 | 2540-01-166-2009 | 11862 | 14076249 |
| 225 | 11 | 5306-01-158-9018 | 11862 | 2014469 |
| 225 | 12 | 2540-01-164-0032 | 11862 | 14076241 |
| 225 | 13 | 5306-01-227-1454 | 11862 | 14076248 |
| 225 | 14 | 5325-00-291-9366 | 96906 | MS35489-11 |
| 226 | 1 | 2590-01-162-4352 | 11862 | 14076269 |
| 226 | 2 | 5340-00-057-3043 | 96906 | MS21333-112 |
| 226 | 3 | 5305-01-218-3139 | 24617 | 9423768 |
| 226 | 4 | 5310-01-217-5205 | 24617 | 9417714 |
| 226 | 5 | 2590-01-162-4417 | 11862 | 14076811 |
| 226 | 6 | 5340-01-149-4434 | 11862 | 3816659 |
| 226 | 7 | 2590-01-162-4418 | 11862 | 14076240 |
| 226 | 8 | 5340-00-989-1771 | 96906 | MS21333-123 |

CROSS-REFERENCE INDEXES

| FIG | ITEM | FIGURE AND ITEM NUMBER INDEX | | PART NUMBER |
|-----|------|------------------------------|-------|-------------|
| | | STOCK NUMBER | CAGEC | |
| 226 | 9 | 5340-00-057-3052 | 96906 | MS21333-114 |
| 226 | 10 | 5310-00-582-5965 | 96906 | MS35338-44 |
| 226 | 11 | 5310-01-159-8559 | 96906 | MS35691-406 |
| 226 | 12 | 5305-01-156-5438 | 11862 | 11504447 |
| 226 | 13 | 5325-01-164-8655 | 11862 | 3886908 |
| 227 | 1 | 5305-00-984-6193 | 96906 | MS35206-245 |
| 227 | 2 | 2590-01-162-4353 | 11862 | 14076238 |
| 227 | 3 | 6220-01-160-5187 | 22973 | 922-900-00 |
| 227 | 4 | 6220-01-268-8795 | 22973 | 922-910-00 |
| 227 | 5 | 6240-00-850-4280 | 08806 | 1003 |
| 227 | 6 | 6220-01-216-5289 | 22973 | 922-901-02 |
| 227 | 7 | 6220-01-269-0465 | 22973 | 922-904-02 |
| 227 | 8 | 5305-00-984-4983 | 96906 | MS35206-226 |
| 227 | 9 | 6220-01-216-5288 | 22973 | 922-901-01 |
| 227 | 10 | 5340-00-057-3043 | 96906 | MS21333-112 |
| 227 | 11 | 5310-01-217-5205 | 24617 | 9417714 |
| 227 | 12 | 5305-00-446-9901 | 96906 | MS51850-64 |
| 227 | 13 | 5305-00-068-0508 | 96906 | MS90728-6 |
| 227 | 14 | 5310-01-152-0598 | 24617 | 271172 |
| 227 | 15 | 5340-00-989-1771 | 96906 | MS21333-123 |
| 227 | 16 | 2590-01-162-7130 | 11862 | 14076239 |
| 227 | 17 | 5305-01-156-5438 | 11862 | 11504447 |
| 227 | 18 | 5325-01-168-5677 | 11862 | 3918889 |
| 227 | 19 | 5325-01-164-2377 | 11862 | 15591130 |
| 228 | 1 | | 11862 | 15593599 |
| 228 | 2 | 5325-01-164-7550 | 11862 | 3977775 |
| 228 | 3 | 5970-01-159-1803 | 11862 | 14063365 |
| 228 | 4 | 5307-01-259-7656 | 11862 | 107413 |
| 228 | 5 | 5325-01-050-6192 | 19207 | 12255564-2 |
| 228 | 6 | 5310-00-809-4058 | 96906 | MS27183-10 |
| 228 | 7 | 2930-01-167-7250 | 11862 | 14063366 |
| 228 | 8 | 5310-00-013-1245 | 21450 | 131245 |
| 228 | 9 | 5360-00-771-7066 | 19207 | 7717066 |
| 229 | 1 | 2540-01-155-7542 | 11862 | 14076228 |
| 229 | 2 | 5305-00-054-6657 | 96906 | MS51957-33 |
| 229 | 3 | 2510-01-159-1792 | 11862 | 14076216 |
| 229 | 4 | 2510-00-999-9856 | 19207 | 7353960 |
| 229 | 5 | 5330-01-167-6335 | 11862 | 14076215 |
| 229 | 6 | 5310-01-161-2531 | 11862 | 9414031 |
| 229 | 7 | 5310-01-012-8962 | 24617 | 9416918 |
| 229 | 8 | 2540-01-164-1886 | 11862 | 14075845 |
| 229 | 9 | 5306-01-197-3089 | 11862 | 9440033 |
| 229 | 10 | 5310-00-472-3214 | 81795 | 30489 |
| 229 | 11 | 5305-00-071-2511 | 96906 | MS90728-14 |
| 229 | 12 | 5310-01-264-5903 | 21450 | 587227 |
| 229 | 13 | 5305-00-071-2087 | 96906 | MS51957-84 |
| 229 | 14 | 5305-00-071-2510 | 96906 | MS90728-13 |
| 229 | 15 | 5340-01-150-4105 | 11862 | 14005953 |
| 229 | 16 | 5310-01-170-8765 | 24617 | 9419265 |
| 229 | 17 | 5305-01-167-8334 | 11862 | 20365263 |
| 229 | 18 | 5340-01-165-4379 | 11862 | 14072367 |

CROSS-REFERENCE INDEXES

| FIG | ITEM | FIGURE AND ITEM NUMBER INDEX | | PART NUMBER |
|-----|------|------------------------------|-------|-------------|
| | | STOCK NUMBER | CAGEC | |
| 229 | 19 | 4730-01-161-6618 | 11862 | 14072366 |
| 229 | 20 | 5330-01-164-5603 | 11862 | 14075857 |
| 229 | 21 | 5306-01-168-4481 | 11862 | 9440334 |
| 229 | 22 | 5340-01-164-6435 | 11862 | 14072365 |
| 229 | 23 | 2540-01-162-4412 | 11862 | 14072364 |
| 230 | 1 | 5305-00-071-1318 | 96906 | MS51957-83 |
| 230 | 2 | 5310-01-170-8765 | 24617 | 9419265 |
| 230 | 3 | | 11862 | 14075884 |
| 230 | 4 | 5340-01-150-4105 | 11862 | 14005953 |
| 230 | 5 | | 11862 | 14075883 |
| 230 | 6 | 2540-01-155-7543 | 11862 | 14075881 |
| 230 | 7 | 2540-01-155-7278 | 11862 | 14075882 |
| 230 | 8 | 5325-01-050-6192 | 19207 | 12255564-2 |
| 230 | 9 | 5310-01-152-0598 | 24617 | 271172 |
| 231 | 1 | 5305-00-071-2510 | 96906 | MS90728-13 |
| 231 | 2 | 5310-00-472-3214 | 81795 | 30489 |
| 231 | 3 | 5340-01-217-2168 | 11862 | 3794767 |
| 231 | 4 | 5310-01-012-8962 | 24617 | 9416918 |
| 231 | 5 | 5340-01-217-2278 | 11862 | 370349 |
| 231 | 6 | | 11862 | 14076204 |
| 231 | 7 | 5310-00-080-6004 | 96906 | MS27183-14 |
| 231 | 8 | 5310-01-097-8222 | 24617 | 9413534 |
| 231 | 9 | 5305-00-240-6668 | 96906 | MS51849-78 |
| 231 | 10 | 2540-01-162-7110 | 11862 | 14076882 |
| 231 | 11 | 5305-00-068-0501 | 96906 | MS90725-5 |
| 231 | 12 | 2540-01-216-3188 | 11862 | 15599951 |
| 231 | 13 | 5325-01-165-4372 | 11862 | 9411281 |
| 231 | 14 | 5310-01-264-5903 | 21450 | 587227 |
| 231 | 15 | 1430-01-106-8451 | 11862 | 15599950 |
| 231 | 16 | 2510-01-246-4237 | 11862 | 14076875 |
| 231 | 17 | 5340-01-163-3294 | 11862 | 14076217 |
| 231 | 18 | 5305-00-782-9489 | 96906 | MS90728-66 |
| 231 | 19 | 5310-00-080-6004 | 96906 | MS27183-14 |
| 231 | 20 | | 11862 | 14076210 |
| 231 | 21 | 5305-00-533-5542 | 96906 | MS35492-54 |
| 231 | 22 | 5310-01-097-8222 | 24617 | 9413534 |
| 231 | 23 | | 11862 | 14076211 |
| 231 | 24 | | 11862 | 14076884 |
| 231 | 25 | | 11862 | 14076209 |
| 231 | 26 | 2510-00-999-9856 | 19207 | 7353960 |
| 231 | 27 | 5330-01-167-6335 | 11862 | 14076215 |
| 231 | 28 | 2510-01-159-1792 | 11862 | 14076216 |
| 231 | 29 | 5305-00-935-7506 | 96906 | MS35493-37 |
| 231 | 30 | 5305-00-782-9489 | 96906 | MS90728-66 |
| 232 | 1 | 5310-01-012-8962 | 24617 | 9416918 |
| 232 | 2 | 5310-01-097-8222 | 24617 | 9413534 |
| 232 | 3 | 5310-00-080-6004 | 96906 | MS27183-14 |
| 232 | 4 | | 11862 | 14076204 |
| 232 | 5 | | 11862 | 14076872 |
| 232 | 6 | 5310-00-472-3214 | 81795 | 30489 |
| 232 | 7 | 5305-00-071-2510 | 96906 | MS90728-13 |

CROSS-REFERENCE INDEXES

| FIG | ITEM | FIGURE AND ITEM NUMBER INDEX | | PART NUMBER |
|-----|------|------------------------------|-------|-------------|
| | | STOCK NUMBER | CAGEC | |
| 232 | 8 | 5330-01-163-2055 | 11862 | 14076862 |
| 232 | 9 | 5310-01-264-5903 | 21450 | 587227 |
| 232 | 10 | 5305-00-782-9489 | 96906 | MS90728-66 |
| 232 | 11 | 5340-01-164-2397 | 11862 | 14076221 |
| 232 | 12 | 2510-01-159-1791 | 11862 | 15599910 |
| 232 | 13 | | 11862 | 14076212 |
| 232 | 14 | | 11862 | 14076864 |
| 232 | 15 | | 11862 | 14076871 |
| 232 | 16 | 5306-01-168-4481 | 11862 | 9440334 |
| 232 | 17 | 2590-01-242-8068 | 11862 | 14076208 |
| 232 | 18 | 5305-00-533-5542 | 96906 | MS35492-54 |
| 233 | 1 | 5306-00-889-2943 | 96906 | MS35751-17 |
| 233 | 2 | 2510-01-162-4407 | 11862 | 14076233 |
| 233 | 3 | 5340-01-164-6591 | 11862 | 14076230 |
| 233 | 4 | 5310-01-012-8962 | 24617 | 9416918 |
| 233 | 5 | 2540-01-162-8983 | 11862 | 14075843 |
| 233 | 6 | 2540-01-159-6198 | 19207 | 7951738 |
| 233 | 7 | | 11862 | 14076222 |
| 233 | 8 | 2510-01-246-4236 | 17769 | 14076861 |
| 233 | 9 | 5305-00-014-9926 | 96906 | MS35493-76 |
| 233 | 10 | | 11862 | 14076201 |
| 233 | 11 | | 11862 | 15599916 |
| 233 | 12 | 2510-01-162-4408 | 11862 | 14076231 |
| 233 | 13 | | 11862 | 14076232 |
| 233 | 14 | 2540-01-214-2634 | 11862 | 15599917 |
| 233 | 14 | 2540-01-214-2635 | 11862 | 15599918 |
| 233 | 15 | 5305-00-071-2510 | 96906 | MS90728-13 |
| 233 | 16 | 5340-01-164-6589 | 11862 | 14076226 |
| 233 | 17 | 5310-01-012-8962 | 24617 | 9416918 |
| 233 | 18 | 5310-01-197-6621 | 24617 | 9423530 |
| 233 | 19 | 5340-01-043-5214 | 19207 | 11669126-1 |
| 233 | 20 | 5305-00-054-6654 | 96906 | MS51957-30 |
| 233 | 21 | 5340-01-044-8389 | 19207 | 12255561 |
| 233 | 22 | 2510-01-162-7111 | 11862 | 14076299 |
| 233 | 22 | 2540-01-163-0766 | 11862 | 14076300 |
| 233 | 23 | 5325-01-165-6975 | 19207 | 12255564-1 |
| 234 | 1 | | 11862 | 14076281 |
| 234 | 2 | | 11862 | 14076278 |
| 234 | 3 | 5305-00-901-3110 | 96906 | MS35492-57 |
| 234 | 4 | 5340-01-219-7275 | 11862 | 14063349 |
| 234 | 5 | | 11862 | 14076280 |
| 234 | 6 | 5340-01-212-6716 | 11862 | 15599273 |
| 234 | 6 | 5340-01-212-6717 | 11862 | 15599274 |
| 234 | 7 | 5340-01-218-5823 | 11862 | 14076889 |
| 234 | 8 | 5340-01-150-4105 | 11862 | 14005953 |
| 234 | 9 | 5306-01-168-4481 | 11862 | 9440334 |
| 234 | 10 | | 11862 | 14076276 |
| 234 | 11 | 5330-01-163-5850 | 11862 | 14076235 |
| 234 | 12 | 2510-01-159-1790 | 11862 | 14076206 |
| 234 | 13 | | 11862 | 14076272 |
| 234 | 14 | | 11862 | 14076275 |

CROSS-REFERENCE INDEXES

| FIG | ITEM | FIGURE AND ITEM NUMBER INDEX | | PART NUMBER |
|-----|------|------------------------------|-------|-------------|
| | | STOCK NUMBER | CAGEC | |
| 234 | 15 | 5310-00-316-6513 | 80205 | NAS1408A6 |
| 234 | 16 | 5310-00-809-4085 | 96906 | MS27183-16 |
| 234 | 17 | 5310-00-809-5997 | 96906 | MS27183-17 |
| 234 | 18 | | 11862 | 14076271 |
| 234 | 19 | 5306-00-685-7790 | 96906 | MS35751-46 |
| 234 | 20 | | 11862 | 14076229 |
| 234 | 21 | | 11862 | 14076279 |
| 234 | 22 | | 11862 | 14076273 |
| 234 | 22 | | 11862 | 14076274 |
| 234 | 23 | | 11862 | 14076277 |
| 235 | 1 | | 11862 | 14063348 |
| 235 | 2 | 5305-00-533-5542 | 96906 | MS35492-54 |
| 235 | 3 | | 11862 | 14063349 |
| 235 | 4 | 5306-00-226-4830 | 96906 | MS90728-37 |
| 235 | 5 | 5310-00-081-4219 | 96906 | MS27183-12 |
| 235 | 6 | | 11862 | 14063342 |
| 235 | 7 | 5310-01-211-3811 | 11862 | 9417793 |
| 235 | 8 | 5310-01-119-3668 | 24617 | 9422295 |
| 235 | 9 | | 11862 | 14063343 |
| 235 | 9 | | 11862 | 14063344 |
| 235 | 10 | | 11862 | 14063346 |
| 235 | 11 | 5305-00-245-4144 | 96906 | MS35494-83 |
| 235 | 12 | | 11862 | 14063350 |
| 235 | 13 | | 11862 | 14063345 |
| 235 | 14 | 5310-00-316-6513 | 80205 | NAS1408A6 |
| 235 | 15 | 5310-00-809-4085 | 96906 | MS27183-16 |
| 235 | 16 | | 11862 | 14063341 |
| 235 | 17 | 5305-00-901-3144 | 96906 | MS35492-82 |
| 235 | 18 | 5310-01-158-6260 | 24617 | 11506003 |
| 235 | 19 | 5306-00-027-0722 | 96906 | MS35751-19 |
| 235 | 20 | | 11862 | 14063351 |
| 235 | 21 | 5310-00-809-5997 | 96906 | MS27183-17 |
| 235 | 22 | 5306-00-177-5707 | 96906 | MS35751-73 |
| 235 | 23 | | 11862 | 14063347 |
| 236 | 1 | 2540-01-156-0088 | 11862 | 15594983 |
| 236 | 2 | | 11862 | 14075862 |
| 236 | 2 | | 11862 | 14075864 |
| 236 | 3 | | 11862 | 14076802 |
| 236 | 3 | | 11862 | 14076803 |
| 236 | 4 | | 11862 | 14075863 |
| 237 | 1 | 5340-01-293-1200 | 11862 | 14063353 |
| 237 | 2 | | 24617 | 9409103 |
| 237 | 3 | 5340-01-164-6595 | 11862 | 14063359 |
| 237 | 4 | 5340-01-165-6797 | 11862 | 14074431 |
| 237 | 5 | 5305-00-068-0508 | 96906 | MS90728-6 |
| 237 | 6 | 2540-01-218-8099 | 11862 | 14063358 |
| 237 | 7 | | 11862 | 14063352 |
| 237 | 8 | 5305-00-071-2071 | 96906 | MS90728-115 |
| 238 | 1 | 5306-00-226-4827 | 96906 | MS90728-34 |
| 238 | 1 | 5306-00-226-4827 | 96906 | MS90728-34 |
| 238 | 2 | 5310-00-959-4679 | 96906 | MS35340-45 |

CROSS-REFERENCE INDEXES

| FIG | ITEM | FIGURE AND ITEM NUMBER INDEX | | PART NUMBER |
|-----|------|------------------------------|-------|----------------|
| | | STOCK NUMBER | CAGEC | |
| 238 | 2 | 5310-00-959-4679 | 96906 | MS35340-45 |
| 238 | 3 | 5340-00-958-8457 | 96906 | MS21333-78 |
| 238 | 4 | | 11862 | 14074444 |
| 238 | 5 | 5310-00-081-4219 | 96906 | MS27183-12 |
| 238 | 5 | 5310-00-081-4219 | 96906 | MS27183-12 |
| 238 | 6 | 5310-00-814-0673 | 96906 | MS51943-33 |
| 238 | 6 | 5310-00-814-0673 | 96906 | MS51943-33 |
| 238 | 7 | | 11862 | 14074446 |
| 238 | 8 | 4730-00-908-3194 | 96906 | MS35842-11 |
| 238 | 9 | 4710-01-163-0594 | 11862 | 14074445 |
| 238 | 10 | 5340-00-702-2848 | 96906 | MS21333-128 |
| 238 | 11 | 5340-01-221-0264 | 11862 | 3738198 |
| 238 | 12 | | 11862 | 14075856 |
| 239 | 1 | 5306-00-226-4827 | 96906 | MS90728-34 |
| 239 | 1 | 5306-00-226-4827 | 96906 | MS90728-34 |
| 239 | 2 | 5310-00-959-4679 | 96906 | MS35340-45 |
| 239 | 2 | 5310-00-959-4679 | 96906 | MS35340-45 |
| 239 | 3 | 5340-00-702-2848 | 96906 | MS21333-128 |
| 239 | 3 | 5340-00-702-2848 | 96906 | MS21333-128 |
| 239 | 4 | 5310-00-081-4219 | 96906 | MS27183-12 |
| 239 | 4 | 5310-00-081-4219 | 96906 | MS27183-12 |
| 239 | 5 | 5310-00-814-0673 | 96906 | MS51943-33 |
| 239 | 5 | 5310-00-814-0673 | 96906 | MS51943-33 |
| 239 | 6 | 4720-01-162-0283 | 11862 | 14074451 |
| 239 | 7 | 4730-00-908-3194 | 96906 | MS35842-11 |
| 239 | 8 | 4710-01-161-6406 | 11862 | 14074450 |
| 239 | 9 | | 11862 | 14074449 |
| 239 | 10 | 2540-01-164-7121 | 11862 | 14074448 |
| 239 | 11 | | 11862 | 14074447 |
| 239 | 12 | | 11862 | 14074453 |
| 239 | 13 | 4710-01-162-7080 | 11862 | 14074452 |
| 240 | 1 | 5325-00-174-5314 | 96906 | MS35489-5 |
| 240 | 2 | 5340-01-149-4434 | 11862 | 3816659 |
| 240 | 3 | 5310-01-170-9100 | 11862 | 3982098 |
| 240 | 4 | 5305-00-071-2506 | 96906 | MS90728-3 |
| 240 | 5 | 5340-01-164-6524 | 11862 | 14072415 |
| 240 | 6 | 5310-00-938-8387 | 96906 | MS9549-10 |
| 240 | 7 | 5305-00-068-0508 | 96906 | MS90728-6 |
| 240 | 8 | 5310-00-582-5965 | 96906 | MS35338-44 |
| 240 | 9 | 5310-01-159-8559 | 96906 | MS35691-406 |
| 240 | 10 | 2540-01-163-0765 | 11862 | 14076284 |
| 241 | 1 | 2540-01-162-5174 | 11862 | 14076285 |
| 241 | 2 | 2540-01-162-5175 | 11862 | 14076287 |
| 241 | 3 | 5925-01-067-2926 | 96906 | MS25244-P-20 |
| 241 | 4 | 5930-00-655-1514 | 96906 | MS35058-22 |
| 241 | 5 | 5930-00-978-8805 | 96906 | MS25307-312 |
| 241 | 6 | 5305-00-054-6650 | 96906 | MS51957-26 |
| 241 | 7 | 6210-00-438-4745 | 81640 | L30200R |
| 241 | 8 | 6210-00-688-5088 | 96906 | MS25331-4-313S |
| 241 | 9 | 5325-00-263-6632 | 96906 | MS35489-6 |
| 241 | 10 | 5935-01-154-6264 | 96906 | MS3452W18-11P |

CROSS-REFERENCE INDEXES

| FIG | ITEM | FIGURE AND ITEM NUMBER INDEX | | PART NUMBER |
|-----|------|------------------------------|-------|--------------|
| | | STOCK NUMBER | CAGEC | |
| 241 | 11 | 5305-00-054-5651 | 96906 | MS51957-17 |
| 241 | 12 | 5310-00-550-3715 | 96906 | MS35333-70 |
| 241 | 13 | 5310-00-934-9748 | 96906 | MS35649-244 |
| 241 | 14 | 5310-00-014-5850 | 96906 | MS27183-42 |
| 241 | 15 | 5305-00-054-6670 | 96906 | MS51957-45 |
| 241 | 16 | 5310-00-144-8453 | 96906 | MS90724-7 |
| 241 | 17 | 5310-00-934-9758 | 96906 | MS35649-202 |
| 241 | 18 | 5310-00-045-3296 | 96906 | MS35338-43 |
| 241 | 19 | 2540-01-159-1800 | 11862 | 14076295 |
| 241 | 20 | 5305-00-984-6210 | 96906 | MS35206-263 |
| 242 | 1 | 5325-01-199-3461 | 00613 | C-5139-2 |
| 242 | 2 | 5365-01-163-1142 | 11862 | 14072374 |
| 242 | 3 | 2910-00-025-3493 | 96906 | MS51085-1 |
| 242 | 4 | 4730-00-142-2177 | 81240 | GM118749 |
| 242 | 5 | 5310-00-809-8546 | 96906 | MS27183-8 |
| 242 | 6 | 4730-00-011-8538 | 81343 | 5 010111B |
| 242 | 7 | 5305-01-242-1148 | 24617 | 456748 |
| 242 | 8 | 5340-00-057-3034 | 96906 | MS21333-110 |
| 242 | 9 | | 11862 | 14072378 |
| 242 | 10 | | 11862 | 15599203 |
| 242 | 11 | 2540-01-194-3323 | 78385 | 10530B |
| 242 | 12 | 2540-01-164-7123 | 11862 | 14074466 |
| 242 | 13 | 4730-00-908-6292 | 96906 | MS35842-14 |
| 242 | 14 | 4720-01-162-7098 | 16632 | CHE2015-0001 |
| 242 | 15 | 5310-00-809-4058 | 96906 | MS27183-10 |
| 242 | 16 | 5305-01-197-3287 | 24617 | 9419663 |
| 242 | 17 | 5930-01-184-6370 | 11862 | 15599972 |
| 242 | 18 | 5306-01-157-6796 | 11862 | 9439771 |
| 242 | 19 | 5310-00-528-7638 | 19207 | 5287638 |
| 242 | 20 | 4730-00-908-6294 | 96906 | MS35842-16 |
| 242 | 21 | 2540-01-163-1143 | 11862 | 14074469 |
| 242 | 22 | 5310-00-931-8167 | 96906 | MS51967-6 |
| 242 | 23 | 5310-00-407-9566 | 96906 | MS35338-45 |
| 242 | 24 | 5340-01-165-4543 | 11862 | 14074471 |
| 242 | 25 | 5310-01-132-8275 | 24617 | 9418924 |
| 242 | 26 | 5306-00-226-4825 | 96906 | MS90728-32 |
| 242 | 27 | 2540-01-165-0466 | 11862 | 14074470 |
| 242 | 28 | 5305-01-219-5399 | 24617 | 423532 |
| 242 | 29 | 5330-01-163-3150 | 16632 | CHE2017 |
| 242 | 30 | 2540-01-164-7124 | 11862 | 14074473 |
| 242 | 31 | | 11862 | 9440173 |
| 242 | 32 | 4730-00-053-0266 | 96906 | MS51952-1 |
| 243 | 1 | 4720-01-162-7098 | 16632 | CHE2015-0001 |
| 243 | 2 | 2540-01-163-1140 | 11862 | 14074465 |
| 243 | 3 | 2590-01-163-3529 | 11862 | 14076237 |
| 243 | 4 | 4720-01-162-7097 | 16632 | CHE2015-0002 |
| 243 | 5 | 4730-00-908-6293 | 96906 | MS35842-15 |
| 244 | 1 | 5305-01-197-3287 | 24617 | 9419663 |
| 244 | 2 | 4520-01-166-2133 | 11862 | 3037476 |
| 244 | 3 | 2540-01-268-7202 | 11862 | 3055734 |
| 244 | 4 | 6105-01-254-9496 | 11862 | 22098841 |

CROSS-REFERENCE INDEXES

| FIG | ITEM | FIGURE AND ITEM NUMBER INDEX | | PART NUMBER |
|-----|------|------------------------------|-------|---------------|
| | | STOCK NUMBER | CAGEC | |
| 244 | 5 | 4520-01-166-2134 | 11862 | 3035192 |
| 245 | 1 | 4730-00-908-6293 | 96906 | MS35842-15 |
| 245 | 2 | 4720-01-167-9137 | 16632 | CHE2013-0001 |
| 245 | 3 | 5340-01-150-4105 | 11862 | 14005953 |
| 245 | 4 | 5330-01-164-7509 | 16632 | CHE2016-0002 |
| 245 | 5 | 5330-01-220-3117 | 16632 | CHE2023 |
| 245 | 6 | 2990-01-250-8612 | 11862 | 15599942 |
| 245 | 7 | 5306-01-168-4481 | 11862 | 9440334 |
| 245 | 8 | 5315-00-243-1170 | 96906 | MS24665-516 |
| 245 | 9 | 2540-01-163-7225 | 11862 | 15599940 |
| 245 | 10 | 4730-00-058-7558 | 63208 | 650-24 |
| 245 | 11 | 2990-01-163-1182 | 11862 | 14076805 |
| 245 | 12 | 5306-00-226-4828 | 96906 | MS90728-35 |
| 245 | 13 | 5310-00-959-4679 | 96906 | MS35340-45 |
| 246 | 1 | 2540-01-163-1175 | 11862 | 14076252 |
| 246 | 2 | 5310-00-809-4058 | 96906 | MS27183-10 |
| 246 | 3 | 5360-01-245-0405 | 96906 | MS24585-1276 |
| 246 | 4 | 2540-01-162-5176 | 11862 | 14076253 |
| 246 | 5 | 5305-00-272-3533 | 96906 | MS51023-49 |
| 246 | 6 | 5315-00-839-2325 | 96152 | A82-1 |
| 246 | 7 | 4730-00-053-0266 | 96906 | MS51952-1 |
| 246 | 8 | 2910-00-025-3493 | 96906 | MS51085-1 |
| 246 | 9 | 5365-01-163-1142 | 11862 | 14072374 |
| 246 | 10 | 4730-00-011-8538 | 81343 | 5 010111B |
| 246 | 11 | | 11862 | 14076255 |
| 246 | 12 | 5310-00-208-1918 | 88044 | AN365-1024A |
| 246 | 13 | 5310-01-217-5205 | 24617 | 9417714 |
| 246 | 14 | 4730-00-142-2177 | 81240 | GM118749 |
| 246 | 15 | 5310-00-809-8546 | 96906 | MS27183-8 |
| 246 | 16 | 5305-01-242-1148 | 24617 | 456748 |
| 246 | 17 | | 11862 | 9440173 |
| 246 | 18 | 5306-01-168-4481 | 11862 | 9440334 |
| 246 | 19 | 4730-00-908-6294 | 96906 | MS35842-16 |
| 246 | 20 | 4730-01-216-0021 | 11862 | 15599952 |
| 246 | 21 | 2540-01-194-3323 | 78385 | 10530B |
| 246 | 22 | 2540-01-162-6418 | 11862 | 14076265 |
| 246 | 23 | 5320-00-845-9501 | 96906 | MS20600-B4W4 |
| 246 | 24 | 5340-01-168-0939 | 82240 | SPEC-3-10-L-L |
| 246 | 25 | 5330-01-163-3151 | 16632 | CHE2018 |
| 246 | 26 | 2540-00-752-4078 | 19207 | 7524078 |
| 246 | 27 | 5310-00-809-4058 | 96906 | MS27183-10 |
| 246 | 28 | 5310-00-013-1245 | 21450 | 131245 |
| 246 | 29 | 4730-00-908-6294 | 96906 | MS35842-16 |
| 246 | 30 | 5305-00-225-3843 | 96906 | MS90728-8 |
| 246 | 31 | 2540-01-162-5178 | 11862 | 14076259 |
| 246 | 32 | 5305-00-068-7837 | 96906 | MS90728-5 |
| 246 | 33 | 5340-01-166-0568 | 11862 | 14076261 |
| 246 | 34 | 5340-01-165-5617 | 11862 | 14076262 |
| 246 | 35 | 5310-00-761-6882 | 96906 | MS51967-2 |
| 246 | 36 | 2540-01-162-6493 | 11862 | 14076801 |
| 246 | 37 | 5340-00-685-5899 | 82240 | B-1900-334 |

CROSS-REFERENCE INDEXES

| FIG | ITEM | FIGURE AND ITEM NUMBER INDEX | | PART NUMBER |
|-----|------|------------------------------|-------|--------------|
| | | STOCK NUMBER | CAGEC | |
| 246 | 38 | 5305-01-219-5399 | 24617 | 423532 |
| 246 | 39 | 2540-01-162-5189 | 11862 | 14076258 |
| 246 | 40 | 2540-01-162-5177 | 11862 | 14076257 |
| 247 | 1 | | 11862 | 14072308 |
| 247 | 2 | 5340-01-200-5843 | 11862 | 14072314 |
| 247 | 3 | 5340-01-165-4429 | 11862 | 14072325 |
| 247 | 4 | 5340-01-114-7712 | 19207 | 11682088-1 |
| 247 | 5 | 2540-01-165-0813 | 11862 | 14075811 |
| 247 | 6 | 5340-01-165-1494 | 11862 | 14072324 |
| 247 | 7 | 2540-01-205-2509 | 19207 | 12343359-3 |
| 247 | 8 | 2540-01-163-7017 | 11862 | 14075812 |
| 247 | 9 | 2540-01-205-2512 | 19207 | 12343359-5 |
| 247 | 10 | 2540-01-041-4912 | 19207 | 12343359-1 |
| 247 | 11 | 5306-00-753-6996 | 21450 | 126373 |
| 247 | 12 | 5310-00-933-4310 | 24617 | 271184 |
| 247 | 13 | 2540-01-191-8467 | 11862 | 14072319 |
| 247 | 14 | 2540-01-164-9278 | 11862 | 14072323 |
| 247 | 15 | 2540-01-163-0801 | 11862 | 14072322 |
| 247 | 16 | 5310-00-316-6513 | 80205 | NAS1408A6 |
| 247 | 17 | 5305-00-543-2866 | 96906 | MS90728-68 |
| 247 | 18 | 5315-00-842-3044 | 96906 | MS24665-283 |
| 247 | 19 | 5305-00-823-9139 | 96906 | MS51850-44 |
| 247 | 20 | 5340-01-094-9025 | 19207 | 12255608 |
| 247 | 21 | 5315-00-737-0134 | 19207 | 7370134 |
| 247 | 22 | 2540-01-205-2511 | 19207 | 12343359-4 |
| 247 | 23 | 5340-00-237-7779 | 11862 | 14072380 |
| 247 | 24 | 2540-01-205-2510 | 19207 | 12343359-2 |
| 248 | 1 | 6220-00-961-0783 | 81349 | M4510-1A4435 |
| 248 | 2 | 6240-00-252-7138 | 08806 | 4435 |
| 248 | 3 | 5340-01-164-0748 | 78977 | 6500-0016 |
| 248 | 4 | 5340-00-411-4508 | 78977 | 6598 |
| 248 | 5 | 5305-00-217-9183 | 78977 | 6471 |
| 248 | 6 | 6220-01-197-3938 | 78977 | 6566-0004 |
| 248 | 7 | 4710-01-194-6590 | 78977 | 6710-BU-2 |
| 248 | 8 | 6220-01-194-6591 | 78977 | 100-7-3 |
| 248 | 9 | 5340-01-197-1585 | 78977 | 6701-0025 |
| 249 | 1 | 6680-01-230-5684 | 11862 | 25033627 |
| 249 | 2 | 5340-01-163-7501 | 11862 | 25020687 |
| 249 | 3 | 6680-01-225-4475 | 11862 | 25052373 |
| 249 | 4 | | 11862 | 3866918 |
| 249 | 4 | 3020-01-166-6802 | 11862 | 1362195 |
| 249 | 4 | 3040-01-159-0930 | 11862 | 9780470 |
| 249 | 5 | 5330-01-087-4714 | 11862 | 15562374 |
| 249 | 6 | 2530-01-159-8764 | 11862 | 1362293 |
| 249 | 6 | 5360-01-206-6616 | 11862 | 326561 |
| 249 | 7 | 6680-01-161-3656 | 11862 | 1254856 |
| 249 | 8 | 6680-01-160-5276 | 11862 | 368026 |
| 249 | 9 | 5330-01-168-1535 | 11862 | 14018671 |
| 249 | 10 | 5305-01-150-9781 | 11862 | 8639743 |
| 249 | 11 | 5340-01-161-1440 | 11862 | 378362 |
| 249 | 12 | 5310-01-250-7679 | 11862 | 11506101 |

CROSS-REFERENCE INDEXES

| FIG | ITEM | FIGURE AND ITEM NUMBER INDEX | | PART NUMBER |
|-----|------|------------------------------|-------|-------------|
| | | STOCK NUMBER | CAGEC | |
| 249 | 13 | 5325-01-165-3475 | 11862 | 474579 |
| 250 | 1 | 4130-01-160-7695 | 99688 | 85927 |
| 250 | 2 | 5305-01-163-5761 | 96906 | MS51869-26 |
| 250 | 3 | 5310-00-582-5965 | 96906 | MS35338-44 |
| 250 | 4 | 5365-01-195-5934 | 99688 | 58606 |
| 250 | 5 | 5330-01-194-4751 | 99688 | 58608 |
| 250 | 6 | 5330-01-197-0897 | 99688 | 58618 |
| 250 | 7 | 5325-00-263-6648 | 96906 | MS35489-135 |
| 250 | 8 | 5640-01-195-4634 | 99688 | 58610 |
| 250 | 9 | 5330-01-193-0227 | 99688 | 58607 |
| 250 | 10 | 5330-01-194-4752 | 99688 | 58617 |
| 250 | 11 | 5640-01-195-9786 | 99688 | 58615 |
| 250 | 12 | 5640-01-196-7003 | 99688 | 58614 |
| 250 | 13 | 5640-01-196-7002 | 99688 | 58613 |
| 250 | 14 | 5640-01-195-4636 | 99688 | 58612 |
| 250 | 15 | 5330-01-195-1564 | 99688 | 58616 |
| 250 | 16 | 5640-01-195-4635 | 99688 | 58611 |
| 250 | 17 | 5640-01-195-4633 | 99688 | 58609 |
| 250 | 18 | 5305-01-163-2423 | 96906 | MS51871-14 |
| 250 | 19 | 5310-00-637-9541 | 96906 | MS35338-46 |
| 250 | 20 | 5330-01-194-4753 | 99688 | 58586 |
| 250 | 21 | 5305-01-163-5761 | 96906 | MS51869-26 |
| 250 | 22 | 5310-00-582-5965 | 96906 | MS35338-44 |
| 251 | 1 | 5310-01-250-7679 | 11862 | 11506101 |
| 251 | 7 | 5306-01-149-6280 | 11862 | 1635490 |
| 251 | 9 | 5306-01-149-6280 | 11862 | 1635490 |
| 251 | 12 | 3030-01-043-6749 | 20796 | 42-4877 |
| 252 | 1 | 4140-01-160-8503 | 99688 | 85923 |
| 252 | 2 | 5340-00-329-4420 | 03743 | S150 |
| 252 | 3 | 5310-01-159-8264 | 99688 | 62218 |
| 252 | 4 | 5310-00-209-0786 | 96906 | MS35335-33 |
| 252 | 5 | 5305-01-162-8512 | 24617 | 9421073 |
| 252 | 6 | 5310-00-596-7691 | 96906 | MS35335-32 |
| 252 | 7 | 5910-01-189-3011 | 99688 | 65134 |
| 252 | 8 | 6105-01-159-2666 | 99688 | 20566 |
| 252 | 9 | 4140-01-186-9753 | 99688 | 58595 |
| 252 | 10 | 9320-01-085-2889 | 99688 | 58701 |
| 252 | 11 | 5305-00-068-0509 | 96906 | MS90728-10 |
| 252 | 12 | 5330-01-205-5056 | 99688 | 58598 |
| 252 | 13 | 5330-01-201-9682 | 99688 | 58597 |
| 252 | 14 | 5330-01-213-9811 | 99688 | 58596 |
| 252 | 15 | 5305-01-197-2320 | 24617 | 9440025 |
| 252 | 17 | 5305-00-071-2506 | 96906 | MS90728-3 |
| 252 | 18 | | 99688 | 85928 |
| 253 | 1 | 4140-01-160-7664 | 99688 | 85922 |
| 253 | 2 | 5305-01-162-8512 | 24617 | 9421073 |
| 253 | 3 | 4140-01-154-9615 | 99688 | 58590 |
| 253 | 3 | 4140-01-157-3501 | 99688 | 58589 |
| 253 | 4 | 5330-01-193-0226 | 99688 | 58592 |
| 253 | 5 | 5905-01-154-2354 | 99688 | 65158 |
| 253 | 6 | 5310-00-596-7691 | 96906 | MS35335-32 |

CROSS-REFERENCE INDEXES

| FIG | ITEM | FIGURE AND ITEM NUMBER INDEX | | PART NUMBER |
|-----|------|------------------------------|-------|-------------|
| | | STOCK NUMBER | CAGEC | |
| 253 | 7 | 5640-01-194-7193 | 99688 | 58594 |
| 253 | 8 | 5340-01-191-4827 | 99688 | 85931 |
| 253 | 9 | 5310-01-159-8264 | 99688 | 62218 |
| 253 | 10 | 9320-01-085-2889 | 99688 | 58701 |
| 253 | 11 | 6105-01-159-2223 | 99688 | 20565 |
| 253 | 12 | 5330-01-201-9681 | 99688 | 58591 |
| 253 | 13 | 5325-00-263-6651 | 59875 | TD97203 |
| 253 | 14 | 5305-00-068-0509 | 96906 | MS90728-10 |
| 253 | 15 | 5310-00-754-2005 | 96906 | MS35338-52 |
| 253 | 16 | 5910-01-189-3011 | 99688 | 65134 |
| 253 | 17 | 5330-01-204-4312 | 99688 | 58593 |
| 253 | 18 | 5305-01-162-8512 | 24617 | 9421073 |
| 254 | 1 | | 19207 | 12314542 |
| 254 | 2 | 5120-01-180-0558 | 25341 | J-2222-C |
| 254 | 3 | 5120-01-179-1318 | 25341 | J-6632-01 |
| 254 | 4 | 5120-00-677-2259 | 33287 | J-8092 |
| 254 | 5 | 4910-01-179-6341 | 25341 | J-21757-03 |
| 254 | 6 | 5120-01-169-4878 | 25341 | J-23445-A |
| 254 | 7 | 4910-01-180-6155 | 25341 | J-23653-C |
| 254 | 8 | 5120-01-170-3279 | 25341 | J-23690 |
| 254 | 9 | 4910-01-179-6340 | 25341 | J-24187 |
| 254 | 10 | 5120-01-179-1034 | 25341 | J-24426 |
| 254 | 11 | 4910-01-179-2518 | 25341 | J-24595-C |
| 254 | 12 | 4910-01-179-2517 | 30282 | 553 |
| 254 | 13 | 5120-01-170-0628 | 25341 | J-26878-A |
| 254 | 14 | 4820-01-179-4869 | 25341 | J-33043 |
| 254 | 15 | 4910-01-179-2516 | 25341 | J-29713 |
| 254 | 16 | 4910-01-181-1959 | 25341 | J-25034-B |
| 254 | 17 | 5120-01-178-6342 | 33287 | J-29843 |
| 254 | 18 | 4930-01-323-0998 | 33627 | J25512-2 |
| 254 | 19 | 5120-01-170-6664 | 25341 | J-34616 |
| 254 | 19 | 5120-01-219-6753 | 25341 | J-6893-D |
| 254 | 20 | 5120-01-170-5473 | 25341 | J-33124 |

By Order of the Secretary of the Army:

Official:

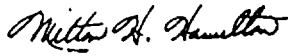

MILTON H. HAMILTON
*Administrative Assistant to the
Secretary of the Army*

02716

GORDON R. SULLIVAN
*General, United States Army
Chief of Staff*

Distribution:

To be distributed in accordance with DA Form 12-38-E (Block 0617) requirements for TM9-2320-289-20P.

RECOMMENDED CHANGES TO EQUIPMENT TECHNICAL PUBLICATIONS

SOMETHING WRONG WITH THIS PUBLICATION?



THEN... JOT DOWN THE DOPE ABOUT IT ON THIS FORM. CAREFULLY TEAR IT OUT. FOLD IT AND DROP IT IN THE MAIL!

FROM: (PRINT YOUR UNIT'S COMPLETE ADDRESS)

COB 1st BN 2nd BDE
Ft. Hood, TX. 76544

DATE SENT 10, March 1993

PUBLICATION NUMBER
TM 9-2320-289-20P

PUBLICATION DATE

PUBLICATION TITLE Unit Maintenance Repair Parts and Special Tools Lists Manual for CUCV Series Truck

BE EXACT. PIN-POINT WHERE IT IS

| PAGE NO | PARA-GRAPH | FIGURE NO | TABLE NO |
|---------|------------|-----------|----------|
| 10-1 | | 4 | |
| | | 10 | |

IN THIS SPACE TELL WHAT IS WRONG AND WHAT SHOULD BE DONE ABOUT IT:

Item 5 is pointing at wrong object.
Item 2, when ordering from parts list, this item does not come as a flat washer.
Please give the correct P/N for this flat washer.

SAMPLE

PRINTED NAME, GRADE OR TITLE, AND TELEPHONE NUMBER

John Doe Sp4 632-0639

SIGN HERE

John Doe

DA FORM 2028-2
1 JUL 79

PREVIOUS EDITIONS ARE OBSOLETE.

P.S.—IF YOUR OUTFIT WANTS TO KNOW ABOUT YOUR RECOMMENDATION MAKE A CARBON COPY OF THIS AND GIVE IT TO YOUR HEADQUARTERS.

RECOMMENDED CHANGES TO EQUIPMENT TECHNICAL PUBLICATIONS



THEN... JOT DOWN THE DOPE ABOUT IT ON THIS FORM. CAREFULLY TEAR IT OUT. FOLD IT AND DROP IT IN THE MAIL!

SOMETHING WRONG WITH THIS PUBLICATION?

FROM: (PRINT YOUR UNIT'S COMPLETE ADDRESS)

DATE SENT

| | | |
|---|------------------------------|--|
| PUBLICATION NUMBER TM 9-2320-289-20P | PUBLICATION DATE 1 May 92 | PUBLICATION TITLE Unit Maintenance Repair Parts and Special Tools Lists Manual for CUCV Series Truck |
|---|------------------------------|--|

| BE EXACT. PIN-POINT WHERE IT IS | | | | IN THIS SPACE TELL WHAT IS WRONG AND WHAT SHOULD BE DONE ABOUT IT: |
|---------------------------------|------------|-----------|----------|--|
| PAGE NO | PARA-GRAPH | FIGURE NO | TABLE NO | |
| | | | | |

| | |
|--|-----------|
| PRINTED NAME, GRADE OR TITLE, AND TELEPHONE NUMBER | SIGN HERE |
|--|-----------|

FILL IN YOUR
UNIT'S ADDRESS

FOLD BACK

DEPARTMENT OF THE ARMY

OFFICIAL BUSINESS
PENALTY FOR PRIVATE USE \$300

Commander
US Army Tank-Automotive Command
ATTN: AMSTA-MB
Warren, Michigan 48397-5000

TEAR ALONG PERFORATED LINE

THE METRIC SYSTEM AND EQUIVALENTS

LENGTH MEASURE

1 Centimeter = 10 Millimeters = 0.01 Meters = 0.3937 Inches
 1 Meter = 100 Centimeters = 1000 Millimeters = 39.37 Inches
 1 Kilometer = 1000 Meters = 0.621 Miles

WEIGHTS

1 Gram = 0.001 Kilograms = 1000 Milligrams = 0.035 Ounces
 1 Kilogram = 1000 Grams = 2.2 lb.
 1 Metric Ton = 1000 Kilograms = 1 Megagram = 1.1 Short Tons

LIQUID MEASURE

1 Milliliter = 0.001 Liters = 0.0338 Fluid Ounces
 1 Liter = 1000 Milliliters = 33.82 Fluid Ounces

SQUARE MEASURE

1 Sq. Centimeter = 100 Sq. Millimeters = 0.155 Sq. Inches
 1 Sq. Meter = 10,000 Sq. Centimeters = 10.76 Sq. Feet
 1 Sq. Kilometer = 1,000,000 Sq. Meters = 0.386 Sq. Miles

CUBIC MEASURE

1 Cu. Centimeter = 1000 Cu. Millimeters = 0.06 Cu. Inches
 1 Cu. Meter = 1,000,000 Cu. Centimeters = 35.31 Cu. Feet

TEMPERATURE

$5/9(^{\circ}\text{F} - 32) = ^{\circ}\text{C}$
 212° Fahrenheit is equivalent to 100° Celsius
 90° Fahrenheit is equivalent to 32.2° Celsius
 32° Fahrenheit is equivalent to 0° Celsius
 $9/5^{\circ}\text{C} + 32 = ^{\circ}\text{F}$

APPROXIMATE CONVERSION FACTORS

| TO CHANGE | TO | MULTIPLY BY |
|------------------------|----------------------|-------------|
| Inches | Centimeters | 2.540 |
| Feet | Meters | 0.305 |
| Yards | Meters | 0.914 |
| Miles | Kilometers | 1.609 |
| Square Inches | Square Centimeters | 6.451 |
| Square Feet | Square Meters | 0.093 |
| Square Yards | Square Meters | 0.836 |
| Square Miles | Square Kilometers | 2.590 |
| Acres | Square Hectometers | 0.405 |
| Cubic Feet | Cubic Meters | 0.028 |
| Cubic Yards | Cubic Meters | 0.765 |
| Fluid Ounces | Milliliters | 29.573 |
| its | Liters | 0.473 |
| arts | Liters | 0.946 |
| allons | Liters | 3.785 |
| Ounces | Grams | 28.349 |
| Pounds | Kilograms | 0.454 |
| Short Tons | Metric Tons | 0.907 |
| Pound-Feet | Newton-Meters | 1.356 |
| Pounds per Square Inch | Kilopascals | 6.895 |
| Miles per Gallon | Kilometers per Liter | 0.425 |
| Miles per Hour | Kilometers per Hour | 1.609 |

| TO CHANGE | TO | MULTIPLY BY |
|--------------------|------------------------|-------------|
| Centimeters | Inches | 0.394 |
| Meters | Feet | 3.280 |
| Meters | Yards | 1.094 |
| Kilometers | Miles | 0.621 |
| Square Centimeters | Square Inches | 0.155 |
| Square Meters | Square Feet | 10.764 |
| Square Meters | Square Yards | 1.196 |
| Square Kilometers | Square Miles | 0.386 |
| Square Hectometers | Acres | 2.471 |
| Cubic Meters | Cubic Feet | 35.315 |
| Cubic Meters | Cubic Yards | 1.308 |
| Milliliters | Fluid Ounces | 0.034 |
| Liters | Pints | 2.113 |
| Liters | Quarts | 1.057 |
| ers | Gallons | 0.264 |
| ms | Ounces | 0.035 |
| ograms | Pounds | 2.205 |
| Metric Tons | Short Tons | 1.102 |
| Newton-Meters | Pounds-Feet | 0.738 |
| Kilopascals | Pounds per Square Inch | 0.145 |
| ometers per Liter | Miles per Gallon | 2.354 |
| ometers per Hour | Miles per Hour | 0.621 |

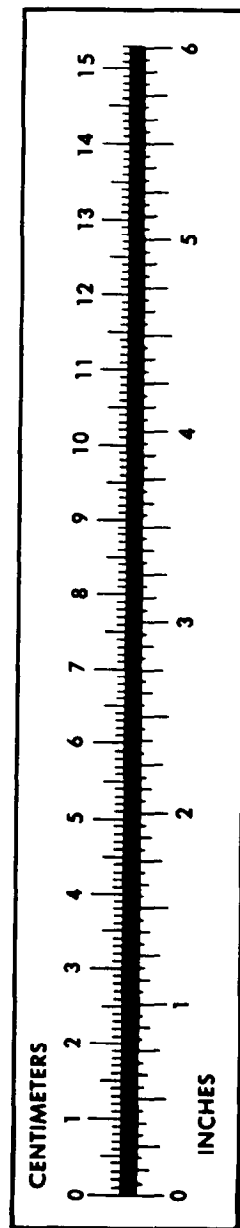

PIN: 057975-000

This fine document...

Was brought to you by me:



[Liberated Manuals -- free army and government manuals](#)

Why do I do it? I am tired of sleazy CD-ROM sellers, who take publicly available information, slap “watermarks” and other junk on it, and sell it. Those masters of search engine manipulation make sure that their sites that sell free information, come up first in search engines. They did not create it... They did not even scan it... Why should they get your money? Why are not letting you give those free manuals to your friends?

I am setting this document FREE. This document was made by the US Government and is NOT protected by Copyright. Feel free to share, republish, sell and so on.

I am not asking you for donations, fees or handouts. If you can, please provide a link to liberatedmanuals.com, so that free manuals come up first in search engines:

<A HREF=<http://www.liberatedmanuals.com/>>Free Military and Government Manuals

- Sincerely
Igor Chudov
<http://igor.chudov.com/>
- [Chicago Machinery Movers](#)