

ARMY TM 9-2320-365-24P*
AIR FORCE T.O. 36A12-1B-1095-24

*SUPERSEDES COPY DATED JULY 2001

**UNIT, DIRECT SUPPORT, AND
GENERAL SUPPORT MAINTENANCE
REPAIR PARTS AND SPECIAL TOOLS LIST
FOR
M1078 SERIES, 2-1/2-TON, 4X4,
LIGHT MEDIUM TACTICAL VEHICLE (LMTV)**

MODEL		NSN	EIC
TRK, CAR., LMTV, M1078			
W/WN	2320-01-360-1898	BHH	
W/O WN	2320-01-354-3385	BHD	
TRK, VAN, LMTV, M1079			
W/WN	2320-01-360-1891	BHG	
W/O WN	2320-01-354-3384	BHE	
TRK, CHAS, LMTV, M1080	2320-01-353-9098	BHC	
TRK, CAR., LMTV, AIRDROP, M1081			
W/WN	2320-01-360-1899	BHJ	
W/O WN	2320-01-355-3064	BHF	

DISTRIBUTION STATEMENT A. Approved for public release; distribution is unlimited.

HEADQUARTERS, DEPARTMENTS OF THE ARMY AND THE AIR FORCE

August 2005

ARMY TM 9-2320-365-24P
AIR FORCE T.O. 36A12-1B-1095-24

TECHNICAL MANUAL
NO. 9-2320-365-24P

TECHNICAL ORDER
NO. 36A12-1B-1095-24

HEADQUARTERS
DEPARTMENTS OF THE ARMY
AND THE AIR FORCE
Washington, D.C., 20 August 2005

UNIT, DIRECT SUPPORT, AND
GENERAL SUPPORT MAINTENANCE
REPAIR PARTS AND SPECIAL TOOLS LIST
FOR
**M1078 SERIES, 2-1/2-TON, 4X4
LIGHT MEDIUM TACTICAL VEHICLE (LMTV)**

MODEL		NSN	EIC
Trk, Car., LMTV, M1078			
W/WN	2320-01-360-1898	BHH	
W/O WN	2320-01-354-3385	BHD	
TRK, VAN, LMTV, M1079			
W/WN	2320-01-360-1891	BHG	
W/O WN	2320-01-354-3384	BHE	
Trk, Chas, LMTV, M1080	2320-01-353-9098	BHC	
Trk, Car., LMTV, AIRDROP, M1081			
W/WN	2320-01-360-1899	BHJ	
W/O WN	2320-01-355-3064	BHF	

Current as of August 2005

REPORTING ERRORS AND RECOMMENDING IMPROVEMENTS

You can help improve this publication. If you find any mistakes or if you know a way to improve the procedures, please let us know. Submit your DA Form 2028 (Recommended Changes to Equipment Technical Publications), through the Internet, on the Army Electronic Product Support (AEPS) website. The internet address is <http://aeprs.ria.army.mil>. If you need a password, scroll down and click on "ACCESS REQUEST FORM". The DA Form 2028 is located in the ONLINE FORMS PROCESSING section of the AEPS. Fill out the form and click on SUBMIT. Using this form on the AEPS will enable us to respond quicker to your comments and better manage the DA Form 2028 program. You may also mail, fax or Email your letter or DA Form 2028 direct to: AMSTA-LC-CI/TECH PUBS, TACOM-RI, 1 Rock Island Arsenal, Rock Island, IL 61299-7630. The email address is TACOM-TECH-PUBS @ria.army.mil. The fax number is DSN 793-0726 or Commercial (309) 782-0726.

DISTRIBUTION STATEMENT A. Approved for public release; distribution is unlimited.

TABLE OF CONTENTS

	Page	Illus./ Figure
Section I.	INTRODUCTION	
Section II.	REPAIR PARTS LIST	
Group 01	Engine	
	0100 Dressed Engine with Container	1-1 1
	0100 Engine Mounts	2-1 2
	0100 Engine Brackets	3-1 3
	0101 Cylinder Head with Valves and Gasket	4-1 4
	0101 Cylinder Block	5-1 5
	0102 Crankshaft	6-1 6
	0102 Pulley and Damper.....	7-1 7
	0103 Flywheel, Housing and Flex Plates	8-1 8
	0104 Piston and Push Rods	9-1 9
	0105 Idler Gear	10-1 10
	0105 Camshaft	11-1 11
	0105 Front and Side Housing Covers and Cam Followers.....	12-1 12
	0105 Valve Cover and Gasket	13-1 13
	0105 Rocker Arms	14-1 14
	0105 Push Rods, Valves, Valve Springs	15-1 15
	0106 Oil Cooler	16-1 16
	0106 Oil Pan and Oil Pump	17-1 17
	0106 Oil Hoses and Tubes	18-1 18
	0106 Engine Oil Sampling Valve	19-1 19
	0106 Engine Oil Filter and Filter Base	20-1 20
	0106 Engine Oil Dipstick and Filler Tube.....	21-1 21
	0106 Crankcase Breather	22-1 22
	0108 Inlet Manifold, Gasket and Cover	23-1 23
	0108 Exhaust Manifold	24-1 24
Group 03	Fuel System	
	0301 Fuel Injector.....	25-1 25
	0304 Air Cleaner.....	26-1 26
	0305 Turbocharger	27-1 27
	0305 Charge Air Cooler, Pipes, Brackets and Hoses	28-1 28
	0306 Fuel Regulating Valve, Tubes, Fittings and Hoses	29-1 29
	0306 Fuel Tank, Clamps and Brackets	30-1 30
	0308 Governor and Fuel Transfer	31-1 31
	0308 Fuel Control Linkage	32-1 32
	0309 Fuel Filter.....	33-1 33
	0309 Fuel/Water Separator	34-1 34
	0311 Ether Starting Aid	35-1 35
	0312 Accelerator, Hand Throttle and Linkage	36-1 36
Group 04	Exhaust System	
	0401 Exhaust Pipe Heat Shield	37-1 37
	0401 Exhaust Pipes, Brackets and Clamps	38-1 38
	0401 Muffler, Ejector, Clamps and Brackets	39-1 39
	0401 Muffler Heat Shield, Clamps and Resilient Mounts	40-1 40
Group 05	Cooling System	
	0501 Radiator, Overflow Tank, Hoses and Fittings.....	41-1 41

	PageIllus./ Figure
Group 05 Cooling System (continued)		
0502 Radiator Fan Shroud	42-1	42
0503 Thermostat and Cooling Tubes	43-1	43
0504 Water Pump and Drive	44-1	44
0505 Engine Fan and Clutch Assembly.....	45-1	45
Group 06 Electrical System		
0601 100 AMP Alternator, Brackets and Belt.....	46-1	46
0603 100 AMP Voltage Regulator	47-1	47
0603 M0017703MD Starter and Solenoid	48-1	48
0603 M0017703ME Starter and Solenoid.....	49-1	49
0603 Auxiliary Starter Solenoid.....	50-1	50
0606 Fuel Shutoff Solenoid.....	51-1	51
0607 Instrument Panel	52-1	52
0607 Auxiliary Panel and Switches	53-1	53
0607 WTEC II Dashboard Cable Assembly and Power Distribution Panel.....	54-1	54
0607 WTEC III Dashboard Cable Assembly and Power Distribution Panel.....	55-1	55
0608 Turn Signal Control	56-1	56
0608 Flasher Unit.....	57-1	57
0608 Solenoid Valve Assembly	58-1	58
0608 CTIS Electronic Control Unit, ECU Dimmer Module,	59-1	59
and Frequency ECU		
0608 100A Reverse Polarity Relay and Starter Shunt	60-1	60
0609 Headlamp Assembly.....	61-1	61
0609 Composite Taillight Assembly.....	62-1	62
0609 Cab and Door Clearance and Marker Lights.....	63-1	63
0609 Chassis Clearance and Marker Lights	64-1	64
0609 Backup Light.....	65-1	65
0609 Blackout Drive Light	66-1	66
0609 Composite Front Light Assembly.....	67-1	67
0610 Sensors, Switches and Transducers.....	68-1	68
0610 Air Brakes Pneumatic Switch.....	69-1	69
0611 Horn.....	70-1	70
0612 Batteries, Box, Guard and Cables	71-1	71
0613 Engine Cable Routing Clamps and Insulators.....	72-1	72
0613 Engine Control Cable Assembly	73-1	73
0613 STE/ICE Cable Assembly.....	74-1	74
0613 12 Pin Intervehicle Cable	75-1	75
0613 Transmission Wiring Harness	76-1	76
0613 Transmission Harness	77-1	77
0613 WTEC III Transmission Wiring Harness	78-1	78
0613 Windshield Washer Pump/EMI Cable	79-1	79
0613 7 Pin Intervehicle Cable Assembly	80-1	80
0613 Cab Cable Routing Clamps and Brackets.....	81-1	81
0613 Warning Light Cable Assembly	82-1	82
0613 Door and Cab Marker Light Cable Assembly.....	83-1	83
0613 Air Drop Cab Clearance and Marker Lights Lower	84-1	84
Cable Assembly		
0613 Air Drop Cab Clearance and Marker Lights Upper	85-1	85
Cable Assembly		
0613 Winch Control Cable Assembly.....	86-1	86
0613 Rear Lights Cable Assembly.....	87-1	87

	Page	Illus./ Figure
Group 06 Electrical System (continued)		
0613 Front Lights Cable Assembly.....	88-1	88
0613 Start and Charge Cable Assembly	89-1	89
0613 PTO Cable Assembly.....	90-1	90
0613 Door Ajar, Marker and Blackout Control Cable Assembly	91-1	91
0613 Windshield Wiper EMI Cable Assembly.....	92-1	92
0613 Chemical Kit Cable Assembly.....	93-1	93
0613 Starter Ground Cable Assembly	94-1	94
0613 24V Reverse Polarity Relay Cable Assembly.....	95-1	95
0613 24V Alternator Cable Assembly.....	96-1	96
0613 24V Power Distribution Panel Cable Assembly.....	97-1	97
0613 12V Power Distribution Panel Cable Assembly.....	98-1	98
0613 Power Distribution Panel Ground Cable Assembly.....	99-1	99
0613 Starter Power Cable Assembly.....	100-1	100
0613 Battery Ground Cable Assembly	101-1	101
0613 12V Alternator Cable Assembly.....	102-1	102
0613 12V Reverse Polarity Relay Cable Assembly.....	103-1	103
0613 Clearance Light Cable Assembly.....	104-1	104
0613 Starter to Chassis Ground Cable and Clamps	105-1	105
0613 CTIS Cable Assembly.....	106-1	106
0613 Auxillary Panel Cable Assembly	107-1	107
Group 07 Transmission		
0705 WTEC II Transmission Electronic Control Unit	108-1	108
0705 WTEC II Vehicle Interface Module	109-1	109
0705 WTEC III Transmission Electronic Control Unit	110-1	110
0705 WTEC III Transmission Gear Selector	111-1	111
0708 Torque Converter Module	112-1	112
0710 Transmission with Container	113-1	113
0710 Transmission Mounts.....	114-1	114
0710 Transmission Dipstick.....	115-1	115
0710 Front Support Assembly	116-1	116
0710 P1 Planetary Carrier.....	117-1	117
0710 P2 Planetary Carrier.....	118-1	118
0710 P3 Planetary Carrier.....	119-1	119
0710 Converter Housing Module	120-1	120
0710 Mainshaft Module.....	121-1	121
0710 Adapter Housing Module	122-1	122
0713 C3, C4 and C5 Clutch	123-1	123
0713 Rotating Clutch Module.....	124-1	124
0714 Control Valve Module.....	125-1	125
0721 Transmission Oil Filler Tube, Cooler, Hoses, Bracket and Clamps	126-1	126
0721 Transmission Oil Filters	127-1	127
0721 Scavenge Pump, Hose and Fittings	128-1	128
0721 Transmission Oil Sampling Valve.....	129-1	129
Group 08 Transfer and Final Drive Assembly		
0801 Transfer Case Module	130-1	130
Group 09 Propeller Shafts/Universal Joints Assembly		
0900 M1078, M1079, M1081 Driveshafts.....	131-1	131
Group 10 Front Axles		
1000 Front Axle and Wheel End Assembly.....	132-1	132

	Page	Illus./ Figure
Group 10 Front axles (continued)		
1002 Front Axle Differential Carrier	133-1	133
Group 11 Rear Axles		
1100 Rear Axle and Wheel End Assembly	134-1	134
1102 Rear Axle Differential Carrier	135-1	135
Group 12 Brakes		
1202 Brake Assembly	136-1	136
1208 Air Brake Chambers and Cage Bolts	137-1	137
1208 Front Gladhands, Hoses and Fittings	138-1	138
1208 Rear Gladhands, Hoses and Fittings.....	139-1	139
1208 Front Brake Valve, Hoses and Fittings	140-1	140
1208 Air Tanks, Clamps, Hoses and Fittings	141-1	141
1208 CTIS Quick Relief Valves, Hoses and Fittings	142-1	142
1208 Load Sensing Valve, Hoses and Fittings.....	143-1	143
1208 Air Brake Protection Valve, Hoses and Fittings.....	144-1	144
1208 Anti-Compound Relay Valve, Hoses, and Fittings	145-1	145
1208 Air Relay Valve, Hoses and Fittings.....	146-1	146
1208 Two Way Check Valve, Hoses and Fittings	147-1	147
1208 Inversion Valve, Hoses and Fittings	148-1	148
1208 Rear Brake Hoses and Fittings.....	149-1	149
1208 Rear Brake Hose Clamps and Brackets	150-1	150
1208 Pneumatic Hose Routing Loop Clamps and Brackets.....	151-1	151
1208 Brake Pedal, Foot Control Valve, Hoses and Fittings	152-1	152
1208 Park and Trailer Air Supply Valves, Hoses and Fittings.....	153-1	153
1208 Low Pressure Transmitter, Two Way Check Valves, Hoses and Fittings	154-1	154
1208 Park Control, Emergency/Service Two Way Check Valve, Hoses and Fittings.....	155-1	155
1208 Manifold Valve, Hoses and Fittings	156-1	156
1209 Air Compressor	157-1	157
Group 13 Wheels		
1311 Wheel Assembly and CTIS Valve.....	158-1	158
1313 Tire	159-1	159
Group 14 Steering		
1401 Tie Rod and Tie Rod Ends	160-1	160
1401 Steering Wheel and Column.....	161-1	161
1407 Steering Gear, Pitman Arm and Drag Link.....	162-1	162
1410 Power Steering Pump	163-1	163
1411 Power Steering Hoses	164-1	164
1413 Power Steering Reservoir	165-1	165
Group 15 Frame		
1501 M1078, M1079, M1080 Frame Assembly	166-1	166
1501 M1081 Frame Assembly.....	167-1	167
1501 Rear Light Carrier.....	168-1	168
1501 Air Drop Extraction Assembly	169-1	169
1501 Air Drop Extraction Assembly Brackets.....	170-1	170
1501 Airdrop Parachute Suspension Assembly	171-1	171
1501 Front Bumper and Gravel Deflector.....	172-1	172
1501 Front Lift Beam.....	173-1	173
1503 Pintle Hook	174-1	174
1504 Spare Tire Retainer.....	175-1	175

Group 16	Springs and Shocks		
	1601 Front Leaf Spring Suspension	176-1	176
	1601 Front Resilient Mount and Angle Brackets	177-1	177
	1601 Rear Leaf Springs	178-1	178
	1601 Rear Resilient Mount and Mechanical Stop	179-1	179
	1604 Front Shocks	180-1	180
	1604 Rear Shocks.....	181-1	181
	1605 Rear Stabilizer Bar	182-1	182
Group 18	Body and Cab		
	1801 Standard Cab Assembly, Doors, and Hinges.....	183-1	183
	1801 Air Drop Cab Assembly, Doors, and Hinges	184-1	184
	1801 Dashboard.....	185-1	185
	1801 Roof Hatch and Front Grille	186-1	186
	1801 Engine Splash Guards	187-1	187
	1801 Cab Door Fittings	188-1	188
	1801 Door Locks and Handles	189-1	189
	1801 Air Drop Davit Boom Assembly	190-1	190
	1801 Front Cab Supports.....	191-1	191
	1801 Rear Cab Support, Leveling Valve, Latch, Air Spring, Hoses and Fittings	192-1	192
	1801 Cab Fenders.....	193-1	193
	1801 Van Splash Shields	194-1	194
	1802 Standard Cab Windows	195-1	195
	1802 Air Drop Cab Windows	196-1	196
	1802 Cab Door Windows and Fittings	197-1	197
	1802 Rear Fenders and Splash Guards.....	198-1	198
	1802 Cab Steps.....	199-1	199
	1804 Cab Drain Plugs	200-1	200
	1805 Cab Floor Coverings and Door Seals.....	201-1	201
	1806 Standard Cab Liners, Boarding Handles and Sun Visors	202-1	202
	1806 Air Drop Panels, Visors and Boarding Handles.....	203-1	203
	1806 Center Seat and Seat Belt	204-1	204
	1806 Passenger Seat and Seat Belt.....	205-1	205
	1806 Driver Seat and Seat Belt.....	206-1	206
	1808 Tool Box	207-1	207
	1808 Cab Storage Box Assembly.....	208-1	208
	1810 M1078 Cargo Bed, Droptside Assembly and Ladder.....	209-1	209
	1810 M1081 Cargo Bed, Droptside Assembly and Ladder.....	210-1	210
	1810 Cargo Bed Droptside Assembly.....	211-1	211
	1810 M1078 and M1081 Cargo Bed Sub-Assembly.....	212-1	212
	1810 Load Spreader Rear Lift Beam	213-1	213
	1810 Bow Stowage Door, Hinge and Latch.....	214-1	214
	1810 Tiedown Ring Assembly	215-1	215
	1812 Van Body Upper Subframe	216-1	216
	1812 Van Lifting Arm Assembly.....	217-1	217
	1812 Van Pod Assembly.....	218-1	218
	1812 Van Spreader Bar	219-1	219
	1812 Van Body Panels, Fittings and Hardware.....	220-1	220

	Page	Illus./ Figure
Group 18	Body and Cab (continued)	
	1812 Van Steps.....	221-1 221
	1812 Van Door Catch Striker and Fittings.....	222-1 222
	1812 Van Right Hand Door.....	223-1 223
	1812 Van Right Hand Door, Window and Blackout Shield.....	224-1 224
	1812 Van Left Hand Door.....	225-1 225
	1812 Van Door Check Left and Right.....	226-1 226
	1812 Van Large Window Assembly.....	227-1 227
	1812 Van Small Window, Screen and Cover.....	228-1 228
	1812 Van Tapping Plates.....	229-1 229
	1812 Van Electrical Boxes, Switches and Fittings.....	230-1 230
	1812 Van Electrical Conduits.....	231-1 231
	1812 Van Blackout Switches.....	232-1 232
	1812 Van Blackout and Emergency Lights.....	233-1 233
	1812 Van Fluorescent Lights.....	234-1 234
	1812 Van Clearance Lights.....	235-1 235
	1812 Van Relay Box Assembly.....	236-1 236
	1812 Van Breaker Box Assembly.....	237-1 237
	1812 Van Exhaust Fan Assembly.....	238-1 238
	1812 Van 110/208V Power Panel.....	239-1 239
	1812 Van 12/24V Power Panel.....	240-1 240
	1812 Van Data and Identification Plates.....	241-1 241
Group 20	Hoist, Winch, Power Control Unit and Power Take-Off	
	2001 11K Self Recovery Winch Assembly.....	242-1 242
	2001 11K Self Recovery Winch Cable, Guides, Rollers and Brackets.....	243-1 243
	2004 Power Take-Off Assembly.....	244-1 244
Group 22	Body Chassis and Accessories	
	2202 Rear Reflectors.....	245-1 245
	2202 Windshield Washer Reservoir.....	246-1 246
	2202 Windshield Wiper and Motor.....	247-1 247
	2202 Cab Mirrors.....	248-1 248
	2202 Front Reflectors.....	249-1 249
	2207 Personnel Heater Assembly.....	250-1 250
	2207 Personnel Heater Assembly.....	251-1 251
	2210 Data and Identification Plates.....	252-1 252
Group 24	Body Hydraulic Lift Components	
	2401 Air/Hydraulic Power Unit, Hoses and Fittings.....	253-1 253
	2401 Back-up Hydraulic Pump, Hoses and Fittings.....	254-1 254
	2402 Hydraulic Manifold Hoses and Fittings.....	255-1 255
	2402 Hydraulic Manifold Assembly.....	256-1 256
	2402 Hydraulic Manifold Assembly.....	257-1 257
	2404 Spare Tire Retainer Lift Cylinder, Hoses and Fittings.....	258-1 258
	2404 Cab Hydraulic Cylinder, Hoses and Fittings.....	259-1 259
	2406 Hydraulic Rotary Pump, Winch Control Valve, Hoses and Fittings.....	260-1 260
	2407 Suspension Cylinder, Hoses and Fittings.....	261-1 261
	2408 Hydraulic Reservoir and Filter.....	262-1 262
Group 33	Special Purpose Kits	
	3301 Engine Container.....	263-1 263

Group 33	Special Purpose Kits (continued)		
	3301 Transmission Container	264-1	264
	3303 Van Heater Kit	265-1	265
	3303 EMI Shielded Pump Assembly.....	266-1	266
	3303 Van Air Conditioner Kit	267-1	267
	3303 Options Panel Kit.....	268-1	268
	3307 M1078 and M1081 Troopseat Kit	269-1	269
	3307 M1078 AND M1081 Soft Top Cover Kit (Steel).....	270-1	270
	3307 Amber Warning Light	271-1	271
	3303 Flywheel Housing Vent Kit	272-1	272
	3303 200A Polarity Protection Device, Terminal, Block,	273-1	273
	Cables and Brackets		
	3307 200A Alternator and Regulator	274-1	274
	3307 Light Material Handling Crane Kit	275-1	275
	3307 Light Material Handling Crane Winch Assembly	276-1	276
	3307 Light Material Handling Crane Hoist Assembly	277-1	277
	3307 Light Material Handling Crane Mast and Swing Assembly.....	278-1	278
	3307 Light Material Handling Crane Handle Assembly	279-1	279
	3307 Light Material Handling Crane Boom Assembly.....	280-1	280
	3307 Light Material Handling Crane Cable Extension.....	281-1	281
	3307 Light Material Handling Crane Plug and Circuit Breaker	282-1	282
	3307 Shelter Tiedown Kit	283-1	283
	3307 S280 Shelter Ladder Adapter Kit	284-1	284
	3307 Crane Adapter Kit.....	285-1	285
	3307 Inclinometer Kit.....	286-1	286
	3307 Right Convex Mirror Kit	287-1	287
	3307 Digitization Rack/Storage Kit.....	288-1	288
	3307 Digitization Electrical Kit	289-1	289
	3307 Bumperette Kit.....	290-1	290
	3307 Rim Cover Kit	291-1	291
	3307 Kit,Tiedown Ring Replacement.....	292-1	292
Group 34	Armaments, Sighting and Fire Control Material		
	3402 Machine Gun Mounting Kit.....	293-1	293
	3402 Small Arms Mount.....	294-1	294
	3402 Air Dryer, Hoses and Fittings	295-1	295
	3402 Wet Air Tank, Clamps, Hoses and Fittings	296-1	296
Group 47	Measuring Gages		
	4705 Air Filter Warning Indicator	297-1	297
Group 94	Repair Kits		
	Repair Kits	Kits-1	
Group 95	Hardware Supplies and Bulk Material, Common		
	Bulk Items.....	Bulk-1	
Section III. SPECIAL TOOLS LIST			
Group 26	Tools and Test Equipment		
	2604 Unit Maintenance Special Tools	298-1	298
	2604 Direct Support Maintenance Special Tools	299-1	299
	2604 General Support Maintenance Special Tools.....	300-1	300
Section IV. CROSS REFERENCE INDEX			
	Part Number Index	I-1	
	National Stock Number Index	I-137	
	Figure and Item Number Index	I-197	

UNIT, DIRECT SUPPORT, AND GENERAL SUPPORT MAINTENANCE REPAIR PARTS AND SPECIAL TOOLS LIST

SECTION I. INTRODUCTION

1.Scope.

This RPSTL lists and authorizes spares and repair parts; special tools; special test, measurement, diagnostic equipment (TMDE); and other special support equipment required for performance of unit, direct support, and general support maintenance of the M1078 Series LMTV. It authorizes the requisitioning, issue, and disposition of spares, repair parts and special tools as indicated by the source, maintenance and recoverability (SMR) codes.

2.General.

In addition to Section I, Introduction, this Repair Parts and Special Tools List is divided into the following sections:

a.Section II. Repair Parts List. A list of spares and repair parts authorized by this RPSTL for use in the performance of maintenance. The lists also includes parts which must be removed for replacement of authorized parts. Parts lists are composed of functional groups in ascending alphanumeric sequence, with the parts in each group listed in ascending figure and item number sequence. Bulk materials are listed by item name in FIG. BULK at the end of the section. Repair parts kits are listed separately in their own functional group within Section II. Repair parts for repairable special tools are also listed in this section.

b.Section III. Special Tools List. A list of special tools, special TDME, and other special support equipment authorized by this RPSTL (as indicated by Basis of Issue (BOI) information in DESCRIPTION AND USABLE ON CODE column) for the performance of maintenance.

c.Section IV. Cross-Reference Index. A list, in National Item Identification Number (NIIN) sequence, of all National stock numbered items appearing in the listings, followed by a list in alphanumeric sequence of all part numbers appearing in the listings. National stock numbers and part numbers are cross-referenced to each illustration figure and item number appearance. The figure and item number index lists figure and item numbers in alphanumeric sequence and cross-references NSN, CAGEC and part numbers.

3. Explanation of Columns (Sections II and III).

a. ITEM NO. (Column (1)). Indicates the number used to identify items called out in the illustration.

b. SMR CODE (Column (2)). The Source, Maintenance, and Recoverability (SMR) code is a 5-position code containing supply/requisitioning information, maintenance category authorization criteria, and disposition instruction, as shown in the following breakout:

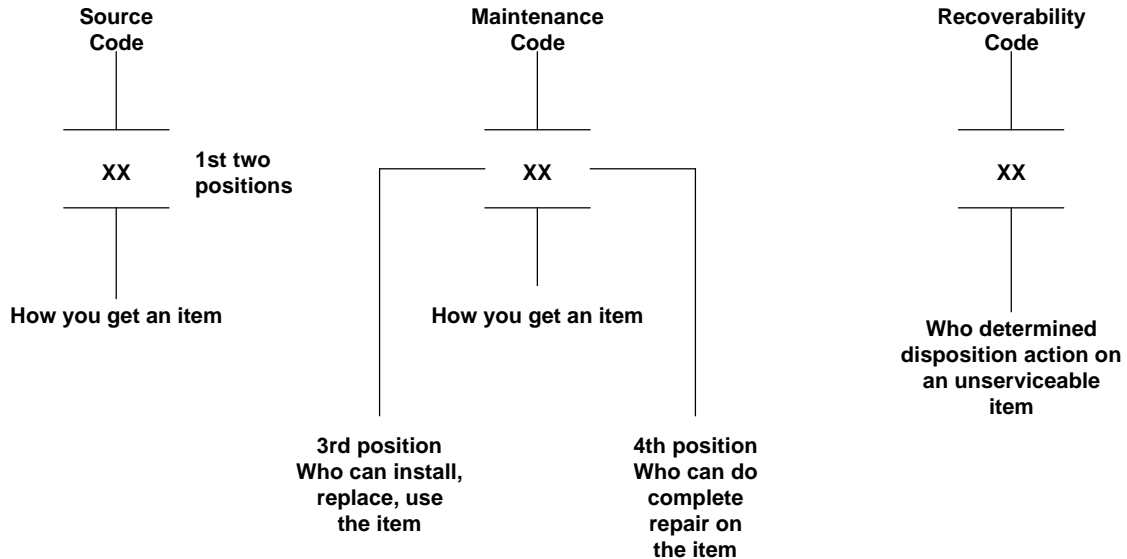

*Complete Repair: Maintenance capacity, capability, and authority to perform all corrective maintenance tasks of the "Repair" function in a use/user environment in order to restore serviceability to a failed item.

(1) Source Code. The source code tells you how to get an item needed for maintenance, repair, or overhaul of an end item/equipment. Explanation of source codes follows:

Code	Explanation
PA PB PC PD PE PF PG	Stocked items; use the applicable NSN to request/requisition items with these source codes. They are authorized to the category indicated by the code entered in the 3 rd position of the SMR code.

**NOTE: Items coded PC are subject to deterioration.

Code	Explanation
KD KF KB	Items with these codes are not to be requested/requisitioned individually. They are part of a kit which is authorized to the maintenance category indicated in the 3rd position of the SMR code. The complete kit must be requisitioned and applied.

MO – (Made at Org level) MF – (Made at DS level) MH – (Made at GS level) ML – (Made at Specialized Repair Act (SRA)) MD – (Made at Depot)	Items with these codes are not to be requested/requisitioned individually. They must be made from bulk material which is identified by the part number in the DESCRIPTION AND USABLE ON CODE (UOC) column and listed in the Bulk Material group of the repair parts list in this RPSTL. If the item is authorized to you by the 3rd position of the SMR code, but the source code indicates it is made at a higher level, order the item from the higher level of maintenance.
---	--

AO – (Assembled By org level) AF – (Assembled By DS level) AH – (Assembled By GS level) AL – (Assembled By SRA) AD – (Assembled By Depot)	Items with these codes are not to be requested/requisitioned individually. The parts that make up the assembled item must be requisitioned or fabricated and assembled at the level of maintenance indicated by the source code. If the 3rd position code of the SMR code authorizes you to replace the item, but the source code indicates the item is assembled at a higher level, order the item from the higher level of maintenance.
---	---

XA Do not requisition an "XA"-coded item. Order its next higher assembly. (Also, refer to the NOTE below.)

XB If an "XB" item is not available from salvage, order it using the CAGEC and part number given.

XC Installation drawing, diagram, instruction sheet, field service drawing, that is identified by manufacturer's part number.

XD Item is not stocked. Order an "XD" coded item through normal supply channels using the CAGEC and part number given, if no NSN is available.

NOTE: Cannibalization or controlled exchange, when authorized, may be used as a source of supply for items with the above source codes, except for those source coded "XA".

(2) Maintenance Code. Maintenance codes tell you the level(s) of maintenance authorized to USE and REPAIR support items. The maintenance codes are entered in the third and fourth positions of the SMR code as follows:

(a) The maintenance code entered in the third position tells the lowest maintenance level authorized to remove, replace, and use an item. The maintenance code entered in the third position will indicate authorization to one of the following levels of maintenance.

Code	Application/Explanation
C	Crew or operator maintenance done within organizational level.
O	Organizational level can remove, replace, and use the item.
F	Direct support level can remove, replace, and use the item.
H	General support level can remove, replace, and use the item.
L	Specialized repair activity can remove, replace and use the item.
D	Depot level can remove, replace, and use the item.

(b) The maintenance code entered in the fourth position tells whether or not the item is to be repaired and identifies the lowest maintenance level with the capability to do complete repair (i.e., perform all authorized repair functions.) (NOTE: Some limited repair may be done on the item at a lower level of maintenance, if authorized by the Maintenance Allocation Chart (MAC) and SMR codes.) This position will contain one of the following maintenance codes.

Code	Application/Explanation
O	Organizational is the lowest level that can do complete repair of the item.
F	Direct support is the lowest level that can do complete repair of the item.
H	General support is the lowest level that can do complete repair of the item.
D	Depot is the lowest level that can do complete repair of the item.
Z	Nonrepairable. No repair is authorized.
B	No repair is authorized. (No parts or special tools are authorized for the maintenance of a "B" coded item). However, the item may be reconditioned by adjusting, lubricating, etc., at the user level.

(3) Recoverability Code. Recoverability codes are assigned to items to indicate the disposition action on unserviceable items. The recoverability code is entered in the fifth position of the SMR Code as follows:

Code	Application/Explanation
Z	Nonrepairable item. When unserviceable, condemn and dispose of the item at the level of maintenance shown in 3rd position of SMR Code.
O	Reparable item. When uneconomically repairable, condemn and dispose of the item at organizational level.
F	Reparable item. When uneconomically repairable, condemn and dispose of the item at the direct support level.
H	Reparable item. When uneconomically repairable, condemn and dispose of the item at the general support level.
D	Reparable item. When beyond lower level repair capability, return to depot. Condemnation and disposal of item not authorized below depot level.
L	Reparable item. Condemnation and disposal not authorized below specialized repair activity (SRA).
A	Item requires special handling or condemnation procedures because of specific reasons (e.g., precious metal content, high dollar value, critical material, or hazardous material). Refer to appropriate manuals/directives for specific instructions.

c. CAGEC (Column (3)). The Commercial and Government Entity Code (CAGEC) is a 5-digit alphanumeric code which is used to identify the manufacturer, distributor, or Government agency, etc., that supplies the item.

d. PART NUMBER (Column (4)). Indicates the primary number used by the manufacturer (individual, company, firm, corporation, or Government activity), which controls the design and characteristics of the item by means of its engineering drawings, specifications standards, and inspection requirements to identify an item or range of items.

NOTE: When you use an NSN to requisition an item, the item received may have a different part number from the part ordered.

e. DESCRIPTION AND USABLE ON CODE (UOC) (Column (5)). This column includes the following information:

- (1) The Federal item name and, when required, a minimum description to identify the item.
- (2) The physical security classification of the item is indicated by the parenthetical entry (none).
- (3) Items that are included in kits and sets are listed below the name of the kit or set.

(4) Spare/repair parts that make up an assembled item are listed immediately following the assembled item line entry.

(5) Part numbers for bulk materials are referenced in this column in the line item entry for the item to be manufactured/fabricated.

(6) When the item is not used with all serial numbers of the same model, the effective serial numbers are shown on the last line(s) of the description (before UOC).

(7) The usable on code, when applicable (see paragraph 5, Special information).

(8) In the Special Tools List section, the basis of issue (BOI) appears as the last line(s) in the entry for each special tool, special TMDE, and other special support equipment. When density of equipments supported exceeds spread indicated in the basis of issue, the total authorization is increased proportionately.

(9) The statement "END OF FIGURE" appears just below the last item description in Column 5 for a given figure in both Section II and Section III.

f. QTY (Column (6)). The QTY (quantity per figure column) indicates the quantity of the item used in the breakout shown on the illustration figure, which is prepared for a functional group, subfunctional group, or an assembly. A "V" appearing in this column in lieu of a quantity indicates that the quantity is variable and the quantity may vary from application to application.

4. Explanation of Columns (Section IV).

a. NATIONAL STOCK NUMBER (NSN) INDEX.

(1) STOCK NUMBER column. This column lists the NSN by National item identification number (NIIN) sequence. The NIIN consists of the last nine digits of the NSN (i.e., $\frac{5305-01-674-1467}{\text{NSN}}$). When using this column to locate an item, ignore the first 4 digits of the NSN. However, the complete NSN should be used when ordering items by stock number.

(2) FIG. column. This column lists the number of the figure where the item is identified/located. The figures are in numerical order in Section II and Section III.

(3) ITEM column. The item number identifies the item associated with the figure listed in the adjacent FIG. column. This item is also identified by the NSN listed on the same line.

b. PART NUMBER INDEX. Part numbers in this index are listed in ascending alphanumeric sequence (i.e., vertical arrangement of letter and number combination which places the first letter or digit of each group in order A through Z, followed by the numbers 0 through 9 and each following letter or digit in like order).

(1) CAGEC column. The Commercial and Government Entity Code (CAGEC) is a 5-digit alphanumeric code used to identify the manufacturer, distributor, or Government agency, etc., that supplies the item.

(2) PART NUMBER column. Indicates the primary number used by the manufacturer (individual, firm, corporation or Government activity), which controls the design and characteristics of the item by means of its engineering drawings, specifications standards, and inspection requirements to identify an item or range of items.

(3) STOCK NUMBER column. This column lists the NSN for the associated part number and manufacturer identified in the PART NUMBER and CAGEC columns to the left.

(4) FIG. column. This column lists the number of the figure where the item is identified/located in Section II and III.

(5) ITEM column. The item number is that number assigned to the item as it appears in the figure referenced in the adjacent figure number column.

c. FIGURE AND ITEM NUMBER INDEX.

(1) FIG. column. This column lists the number of the figure where the item is identified/located in Section II and III.

(2) ITEM column. The item number is that number assigned to the item as it appears in the figure referenced in the adjacent figure number column.

(3) STOCK NUMBER column. This column lists the NSN for the item.

(4) CAGEC column. The Commercial and Government Entity Code (CAGEC) is a 5-digit alphanumeric code used to identify the manufacturer, distributor, or Government agency, etc., that supplies the item.

(5) PART NUMBER column. Indicates the primary number used by the manufacturer (individual, firm, corporation or Government activity), which controls the design and characteristics of the item by means of its engineering drawings, specifications standards, and inspection requirements to identify an item or range of items.

5. Special Information.

a. USABLE ON CODE. The usable on code appears in the lower left corner of the Description column heading. Usable on codes are shown as "UOC:" in the description column (left justified) on the first line applicable item description/ nomenclature. Uncoded items are applicable to all models. Identification of UOC's used in this RPSTL are:

Code Used On

Trk, Car., LMTV M1078
LWB*W/WN
LAB W/O WN

Trk, Van, LMTV M1079
LWD*W/WN
LAD W/O WN

LAATrk, Chas, LMTV M1080

Trk, Car., LMTV/AIRDROP M1081
LWC*W/WN
LACW/O WN

* = With PTO.

b. FABRICATION INSTRUCTIONS. Bulk materials required to manufacture items are listed in the Bulk Material Functional Group of this RPSTL. Part numbers for bulk materials are also referenced in the description column of the line item entry for the item to be manufactured/fabricated. Detailed fabrication instructions for items source coded to be manufactured or fabricated are found in TM 9-2320-365-20 and TM 9-2320-365-34.

c. ASSEMBLY INSTRUCTION. Detailed assembly instructions for items source coded to be assembled from component spare/repair parts are found in TM 9-2320-365-20 and TM 9-2320-365-34. Items that make up the assembly are listed immediately following the assembly item entry or reference is made to an applicable figure.

d. KITS. Line item entry for repair parts kits appear in a group in Section II (see table of contents).

e. INDEX NUMBERS. Items which have the word BULK in the figure column will have an index number shown in the item number column. This index number is a cross-reference between the National Stock Number/Part Number Index and the bulk material list in Section II.

f. ASSOCIATED PUBLICATIONS. The publication(s) listed below pertain to the MTV and its components.

<u>Publication</u>	<u>Short Title</u>
TB 9-2300-365-15	Technical Bulletin, Warranty, LMTV
TM 9-2320-365-10	Operator's Instructions
TM 9-2320-365-10HR	Hand Receipt
TM 9-2320-365-20	Unit Maintenance Manual
TM 9-2320-365-34	Direct Support (DS)/General Support (GS) Maintenance Manual
TM 9-2320-365-24P	Unit, Direct Support (DS) and General Support (GS) Repair Parts and Special Tools List (RPSTL)

6. How to Locate Repair Parts.

a. When National Stock Number or Part Number Is Not Known.

(1) First. Using the Table of Contents, determine the assembly group or subassembly group to which the item belongs. This is necessary since figures are prepared for assembly groups and subassembly groups, and listings are divided into the same groups.

(2) Second. Find the figure covering the assembly group or subassembly group to which the item belongs.

(3) Third. Identify the item on the figure and use the Figure and Item Number Index to find the NSN.

b. When National Stock Number or Part Number Is Known.

(1) First. Using the National Stock Number or Part Number Index, find the pertinent NSN or PN. The NSN index is in National Item Identification Number (NIIN) sequence (see 4a(1)). The part numbers in the PN index are listed in ascending alphanumeric sequence (see 4b). Both indexes cross-reference to the illustration/figure and item number of the item.

(2) Second. Turn to the figure and item number, verify the item is the one you're looking for, then locate the item number in the repair parts list for the figure.

7. Abbreviations.

Abbreviation

LMTV

W/WN

STE/ICE

CTIS

Explanation

Light Medium Tactical Vehicle

With Winch

Simplified Test Equipment/Internal Combustion Engines

Central Tire Inflation System

Section II. REPAIR PARTS LIST

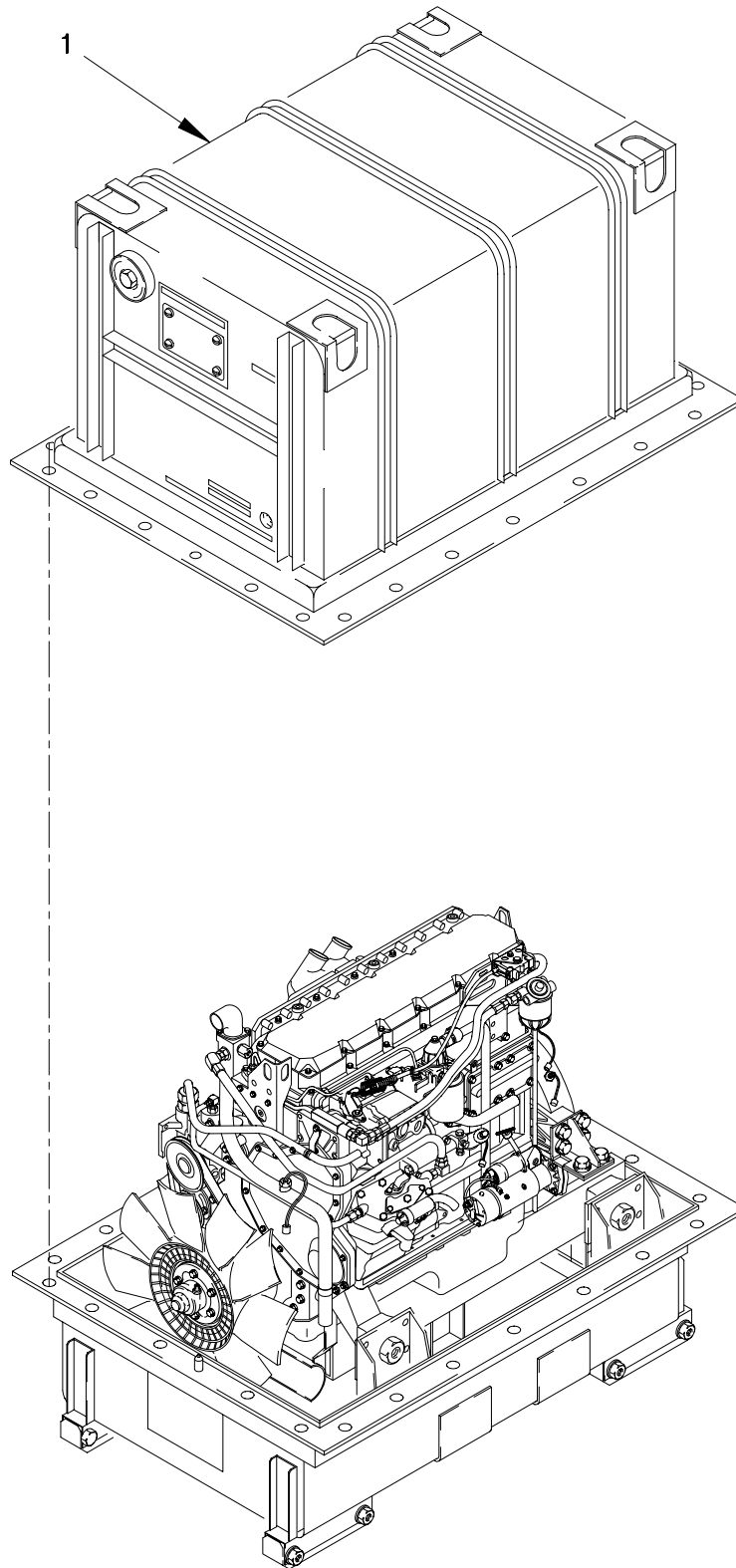

FIGURE 1. DRESSED ENGINE WITH CONTAINER

SECTION II

TM 9-2320-365-24P

(1) ITEM NO	(2) SMR CODE	(3) CAGEC	(4) PART NUMBER	(5) DESCRIPTION AND USABLE ON CODE (UOC)	(6) QTY
-------------------	--------------------	--------------	-----------------------	--	------------

GROUP 0100: ENGINE ASSEMBLY
FIG.1 DRESSED ENGINE WITH CONTAINER

1	PAFHH	0FW39	12414398-003	ENGINE,DIESEL.....	1
---	-------	-------	--------------	--------------------	---

END OF FIGURE

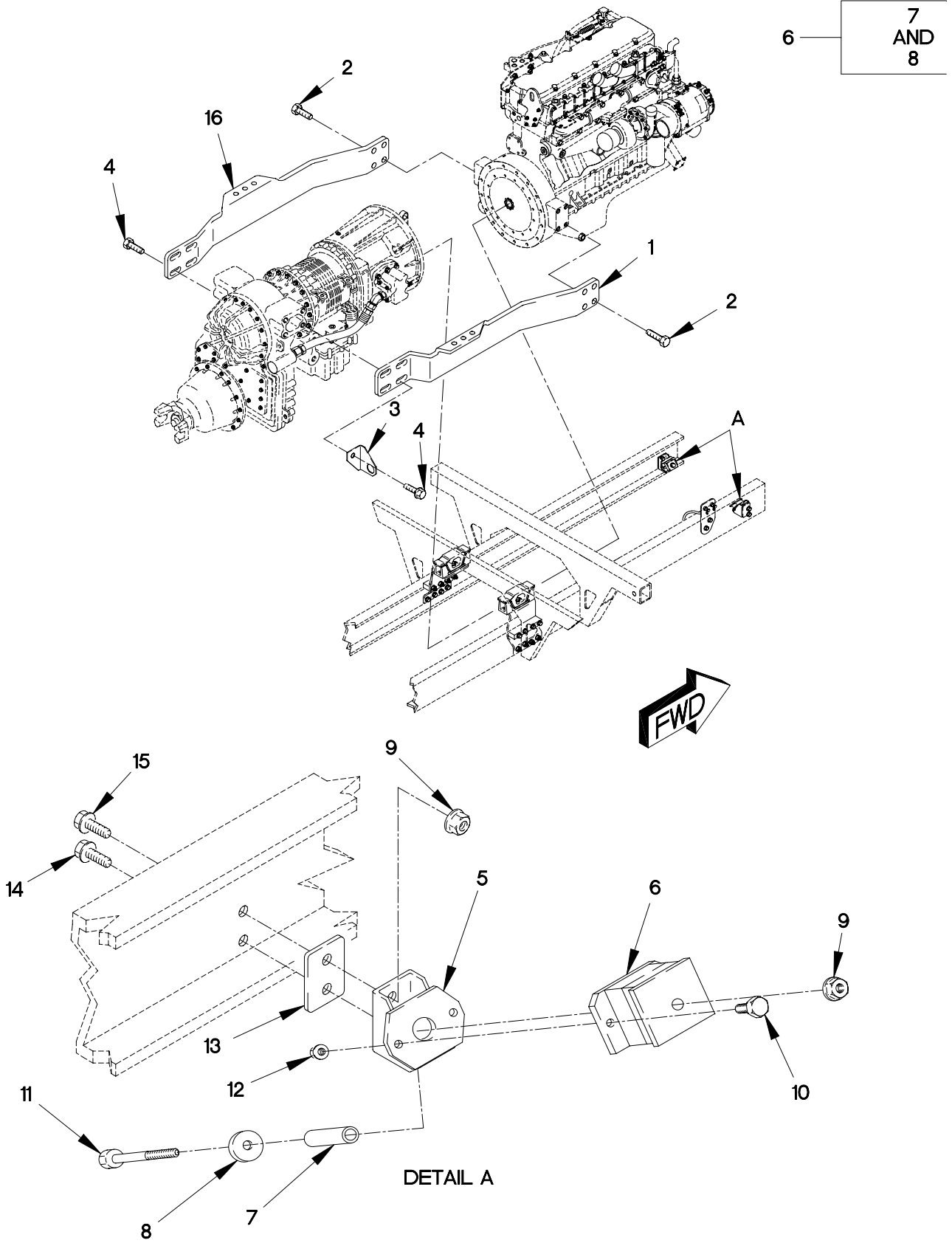

FIGURE 2. ENGINE MOUNTS

SECTION II

TM 9-2320-365-24P

(1) ITEM NO	(2) SMR CODE	(3) CAGEC	(4) PART NUMBER	(5) DESCRIPTION AND USABLE ON CODE (UOC)	(6) QTY
GROUP 0100: ENGINE ASSEMBLY					
FIG.2 ENGINE MOUNTS					
1	PAFZZ	19207	12414289-001	BRACKET,ENGINE MOUN.....	1
1	PAFZZ	0FW39	12414289-002	BRACKET,ENGINE MOUN.....	1
UOC:LAA,LAB,LAD,LWB,LWD,					
2	PAFZZ	19207	12414566-001	SCREW,CAP,HEXAGON H M14 X 2 X 35...	8
3	PAFZZ	0FW39	12420840-001	BRACKET,ANGLE.....	1
4	PAFZZ	19207	12414307-194	SCREW,CAP,HEXAGON H M20 X 2.5 X 60.	8
5	PAFZZ	19207	12414285	BRACKET,ENGINE MOUN.....	2
6	PAFZZ	81860	26112	MOUNT,RESILIENT.....	2
7	PAFZZ	19207	12419221	.SPACER,SLEEVE.....	2
8	PAFZZ	19207	12419222	.WASHER,FLAT 1/2.....	2
9	PAFZZ	19207	12414308-021	NUT,SELF-LOCKING,EX M12 X 1.5.....	6
10	PAFZZ	19207	12414307-037	BOLT,MACHINE M8 X 1.25 X 25.....	4
11	PAFZZ	19207	12414307-087	BOLT,MACHINE M12 X 1.5 X 90.....	2
12	PAFZZ	19207	12414308-018	NUT,SELF-LOCKING,EX M8 X 1.25.....	4
13	PAFZZ	19207	12414665	SPACER,PLATE.....	2
14	PAFZZ	19207	12414307-078	BOLT,MACHINE M12 X 1.5 X 35.....	3
15	PAFZZ	19207	12414307-079	BOLT,MACHINE M12 X 1.5 X 40.....	1
16	PAFZZ	19207	12414290-001	BRACKET,ENGINE MOUN.....	1
16	PAFZZ	19207	12414290-002	BRACKET,ENGINE MOUN.....	1
UOC:LAA,LAB,LAD,LWB,LWD,					

END OF FIGURE

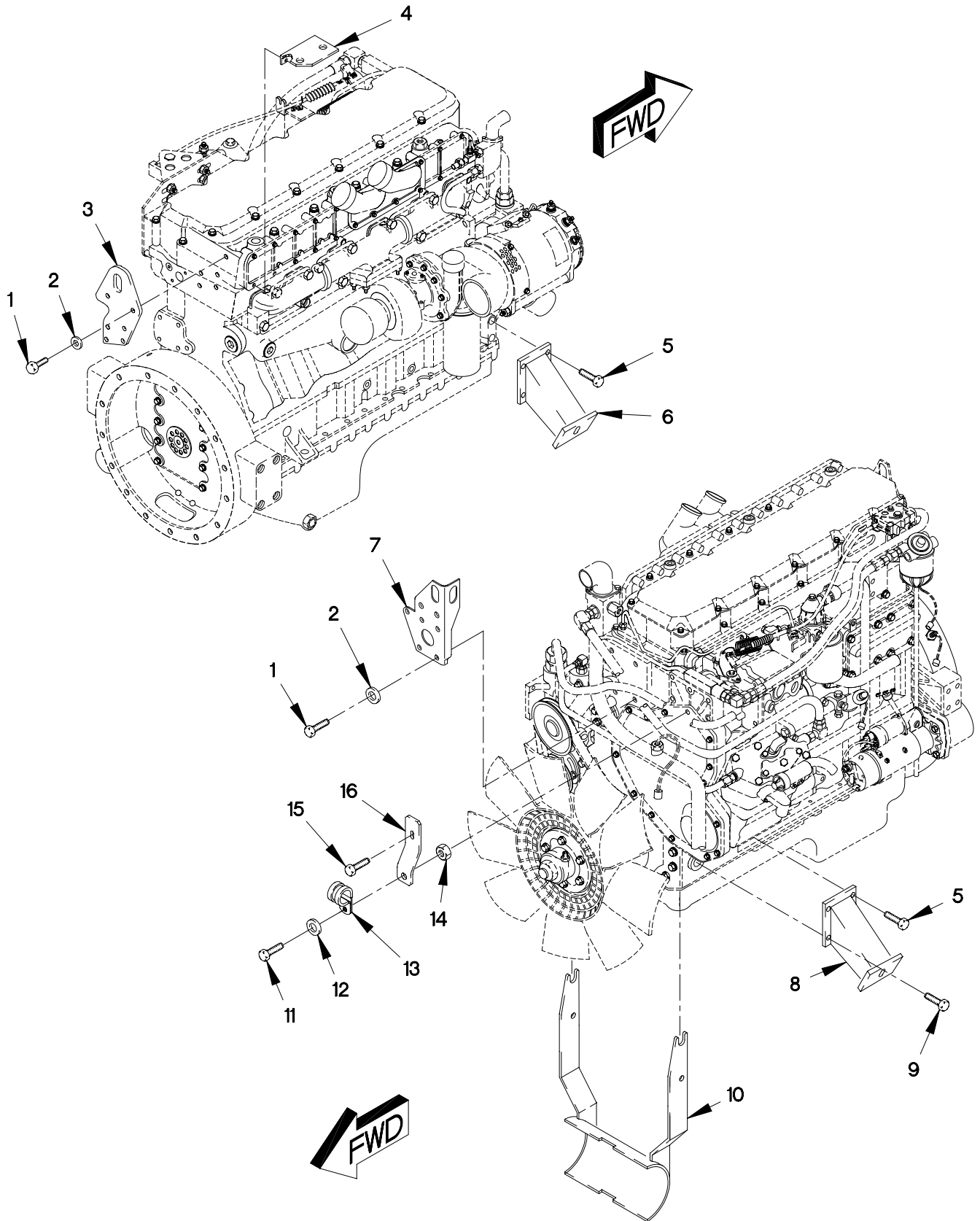

FIGURE 3. ENGINE BRACKETS

SECTION II

TM 9-2320-365-24P

(1) ITEM NO	(2) SMR CODE	(3) CAGEC	(4) PART NUMBER	(5) DESCRIPTION AND USABLE ON CODE (UOC)	(6) QTY
GROUP 0100: ENGINE ASSEMBLY FIG.3 ENGINE BRACKETS					
1	PAOZZ	11083	8T4136	BOLT,MACHINE M10 X 1.5 X 25.....	9
2	PAOZZ	11083	8T4121	WASHER,FLAT M11.....	9
3	PAOZZ	11083	4R9234	PLATE,MOUNTING.....	1
4	PAOZZ	19207	12421149	BRACKET,ANGLE.....	1
5	PAFZZ	19207	12414566-002	SCREW,CAP,HEXAGON H M14 X 2 X 35...	6
6	PAFZZ	19207	12414287	BRACKET,ENGINE MOUN.....	1
7	PAFZZ	11083	4R9233	BRACKET,ANGLE.....	1
8	PAOZZ	19207	12414286	BRACKET,VEHICULAR C.....	1
9	PAFZZ	19207	12414566-001	SCREW,CAP,HEXAGON H M14 X 2 X 40...	2
10	PAFZZ	0FW39	12414432	BRACKET,MOUNTING.....	1
11	PAOZZ	64678	000933 006058	SCREW,CAP,HEXAGON H M6 X 1 X 25....	1
12	PAOZZ	19200	12524631-1	WASHER,FLAT M6.....	1
13	PAOZZ	96906	MS21333-107	CLAMP,LOOP 1 IN.....	1
14	PAOZZ	15526	DIN 934 ST M6	NUT,PLAIN,HEXAGON M6 X 1.....	1
15	PAOZZ	15526	DIN933-M10X20-8. 8-A4C	BOLT,MACHINE M10 X 1.5 X 20.....	1
16	PAOZZ	19207	12414401	BRACKET,ENGINE MOUN.....	1

END OF FIGURE

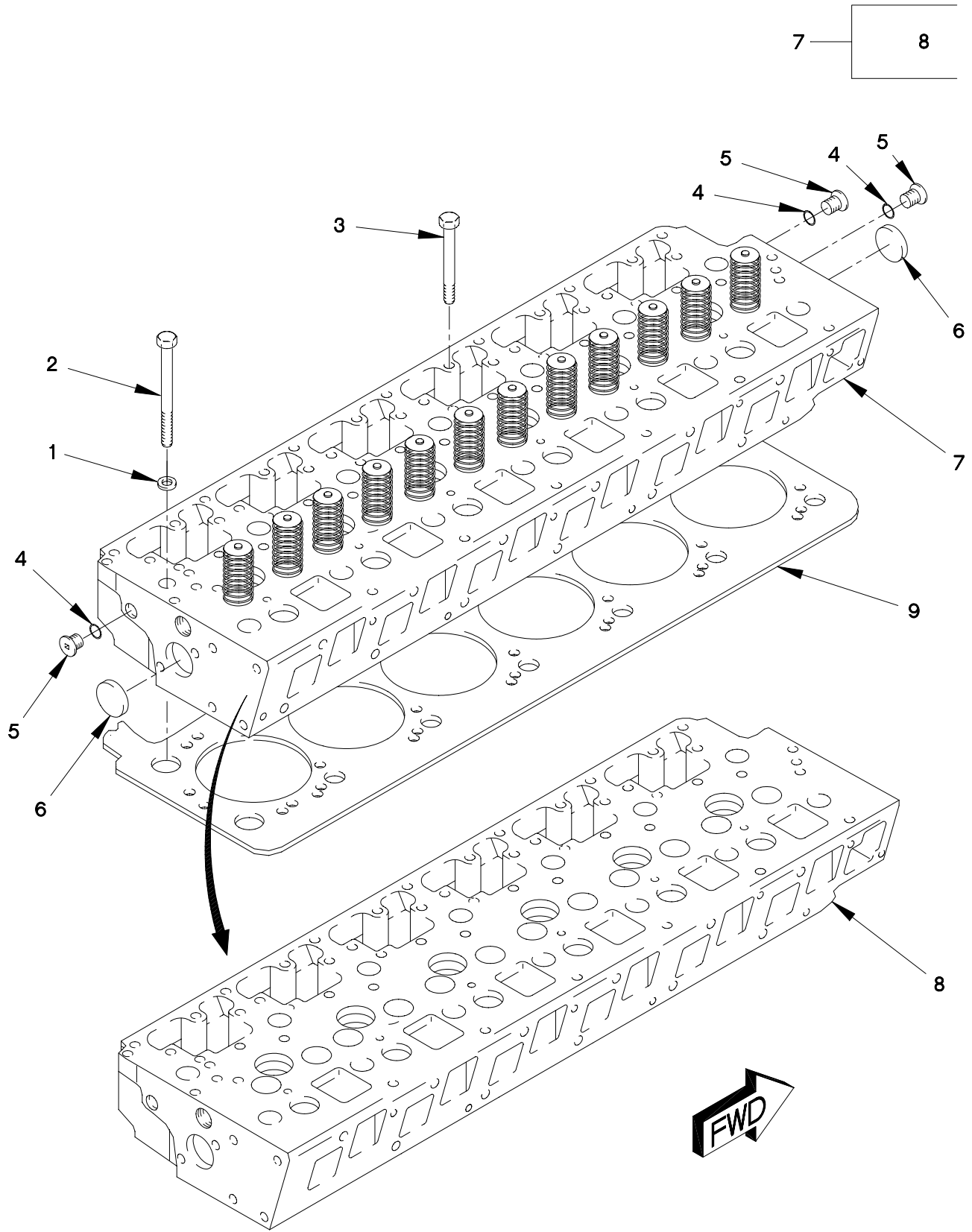

FIGURE 4. CYLINDER HEAD WITH VALVES AND GASKET

SECTION II

TM 9-2320-365-24P

(1) ITEM NO	(2) SMR CODE	(3) CAGEC	(4) PART NUMBER	(5) DESCRIPTION AND USABLE ON CODE (UOC)	(6) QTY
GROUP 0101: CRANKCASE, BLOCK, CYLINDER HEAD					
FIG. 4 CYLINDER HEAD WITH VALVES AND GASKET					
1	PAFZZ	11083	8T3282	SPACER, RING.....	14
2	PAFZZ	11083	8T0657	SCREW, CAP, HEXAGON H M20 X 2.5 X 160.....	14
3	PAFZZ	11083	8T5030	SCREW, CAP, HEXAGON H M10 X 1.5 X 120.....	6
4	PAFZZ	11083	1J9671	PACKING, PREFORMED PART OF KIT P/N 7X2528, 9X8318	3
5	PAFZZ	11083	9S8003	PLUG, MACHINE THREAD.....	3
6	PAFZZ	11083	2M6471	PLUG, EXPANSION.....	2
7	AHHHH	11083	115-4165	CYLINDER HEAD, DIESE.....	1
8	PAHHH	11083	1407373	.CYLINDER HEAD, DIESE (WITH GUIDES, INSERTS AND SLEEVES).....	1
9	PAFZZ	11083	4P6930	GASKET PART OF KIT P/N 9X8318	1

END OF FIGURE

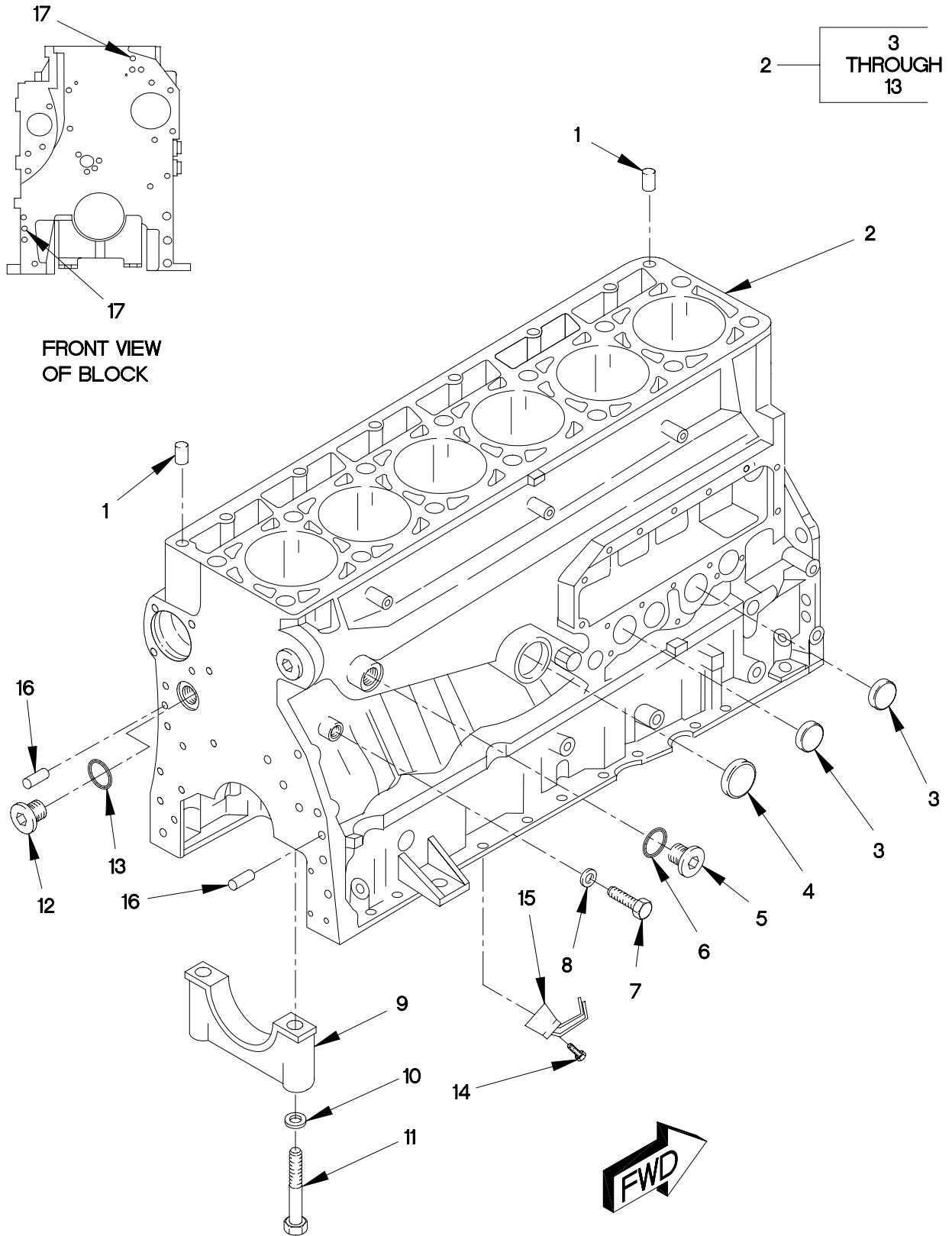

FIGURE 5. CYLINDER BLOCK

SECTION II

TM 9-2320-365-24P

(1) ITEM NO	(2) SMR CODE	(3) CAGEC	(4) PART NUMBER	(5) DESCRIPTION AND USABLE ON CODE (UOC)	(6) QTY
GROUP 0101: CRANKCASE, BLOCK, CYLINDER HEAD FIG.5 CYLINDER BLOCK					
1	PAHZZ	11083	1W8407	BUSHING, SLEEVE.....	2
2	PAHZZ	11083	129-1095	ENGINE BLOCK, DIESEL.....	1
3	PAFZZ	11083	2M6471	.PLUG, EXPANSION.....	2
4	PAFZZ	11083	3H5552	.PLUG.....	1
5	PAFZZ	11083	9S8008	.PLUG.....	2
6	PAFZZ	11083	3D2824	.O-RING PART OF KIT P/N 7X2521, 7X2524, 7X2528, 9X8318	2
7	PAFZZ	11083	8T0293	.BOLT, MACHINE M12 X 1.75 X 20.....	2
8	PAFZZ	11083	6F7062	.WASHER, FLAT PART OF KIT P/N 7X2521	2
9	XAHZZ	11083	7E2968	.CAP, PILLOW BLOCK.....	7
10	PAHZZ	11083	5P8247	.WASHER, FLAT M17.....	14
11	PAHZZ	11083	9X8916	.BOLT, MACHINE M16 X 2 X 140.....	14
12	PAHZZ	11083	9S8006	.PLUG.....	1
13	PAFZZ	11083	2M9780	.PACKING, PREFORMED PART OF KIT P/N 7X2521, 7X2524	1
14	PAFZZ	11083	6V3940	SCREW, CAP, HEXAGON H M8 X 1.25 X 25.	6
15	PAFZZ	11083	4P5651	TUBE ASSEMBLY, METAL.....	6
16	PAHZZ	11083	7N5683	PIN, STRAIGHT, HEADLE.....	2
17	PAHZZ	11083	6V3538	PIN, STRAIGHT, HEADLE.....	2

END OF FIGURE

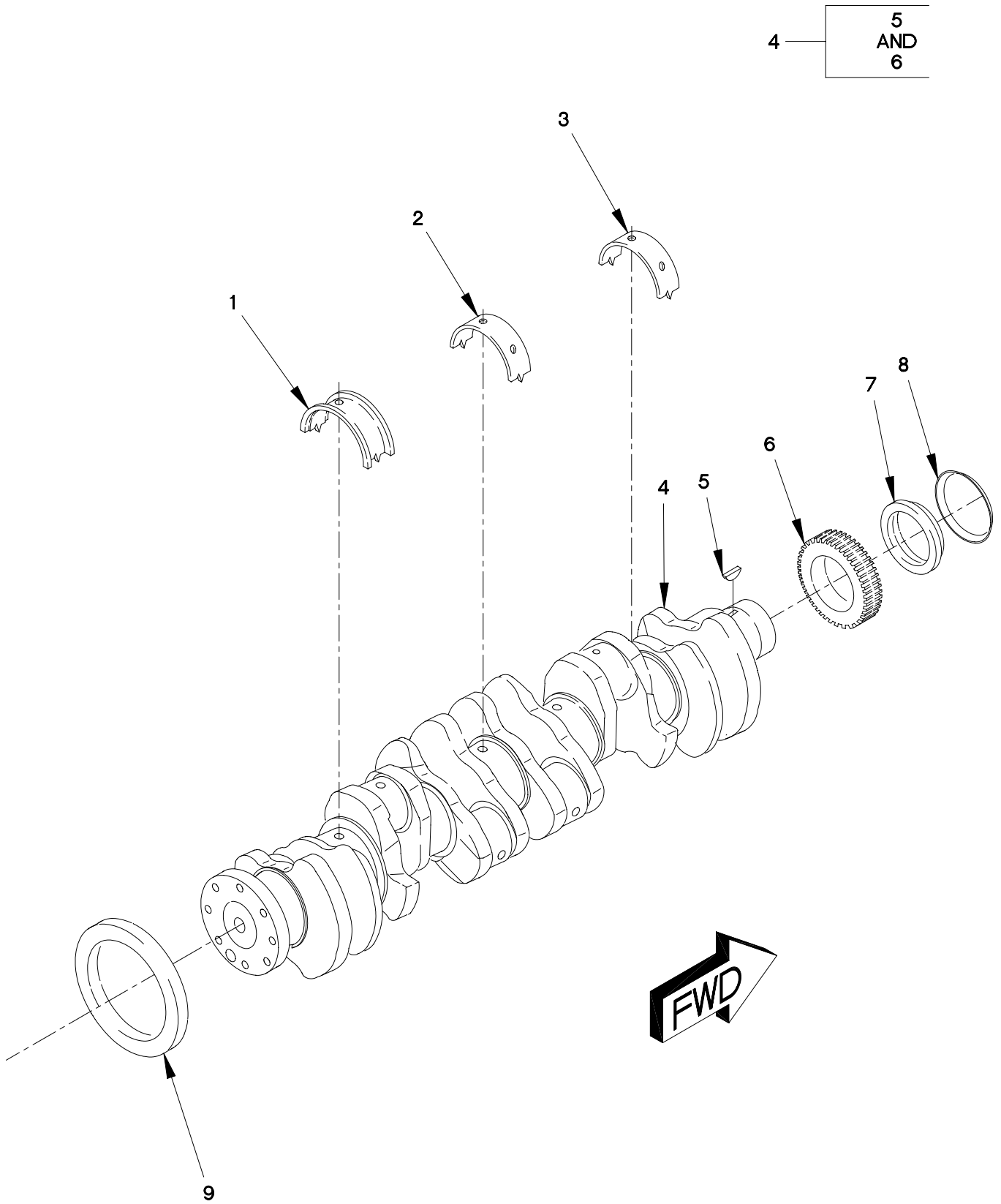

FIGURE 6. CRANKSHAFT

SECTION II

TM 9-2320-365-24P

(1) ITEM NO	(2) SMR CODE	(3) CAGEC	(4) PART NUMBER	(5) DESCRIPTION AND USABLE ON CODE (UOC)	(6) QTY
GROUP 0102: CRANKSHAFT					
FIG.6 CRANKSHAFT					
1	PAHZZ	11083	7C6966	BEARING, SLEEVE 0.25MM US.....	1
1	PAHZZ	11083	7C6967	BEARING, SLEEVE 0.5MM.....	1
1	PAHZZ	11083	7C6969	BEARING, SLEEVE 0.5MM OS.....	1
1	PAHZZ	11083	7C6970	BEARING, SLEEVE 0.5MM US-0.5MM OS...	1
1	PAHZZ	11083	107-7602	BEARING, WASHER, THRU.....	1
2	PAHZZ	11083	1450163	BEARING, SLEEVE 0.25MM US.....	3
2	PAHZZ	11083	1450165	BEARING, SLEEVE 0.5 MM.....	3
2	PAHZZ	11083	7C6974	BEARING, SLEEVE 0.5MM OS.....	3
2	PAHZZ	11083	145-0171	BEARING, SLEEVE 0.5MM US-0.5MM OS...	3
2	PAHZZ	11083	1011530	BEARING, SLEEVE.....	3
3	PAHZZ	11083	1450162	BEARING, SLEEVE 0.25MM US.....	3
3	PAHZZ	11083	7C6962	BEARING, SLEEVE 0.5MM US.....	3
3	PAHZZ	11083	7C6964	BEARING, SLEEVE 0.5MM OS.....	3
3	PAHZZ	11083	1450170	BEARING, SLEEVE 0.5MM US-0.5MM OS...	3
3	PAHZZ	11083	7W9414	BEARING, SLEEVE.....	3
4	PAHHH	11083	105-1725	CRANKSHAFT, ENGINE.....	1
5	PAHZZ	80205	MS35756-9	.KEY, WOODRUFF.....	1
6	PAHZZ	11083	2W8147	.GEAR, SPUR.....	1
7	PAFZZ	11083	4R8831	SEAL, PLAIN ENCASED PART OF KIT P/N 5R9051	1
8	PAFZZ	11083	4R9999	EXCLUDER PART OF KIT P/N 5R9051	1
9	PAFZZ	11083	115-4109	SEAL, PLAIN ENCASED PART OF KIT P/N 7X2525	1

END OF FIGURE

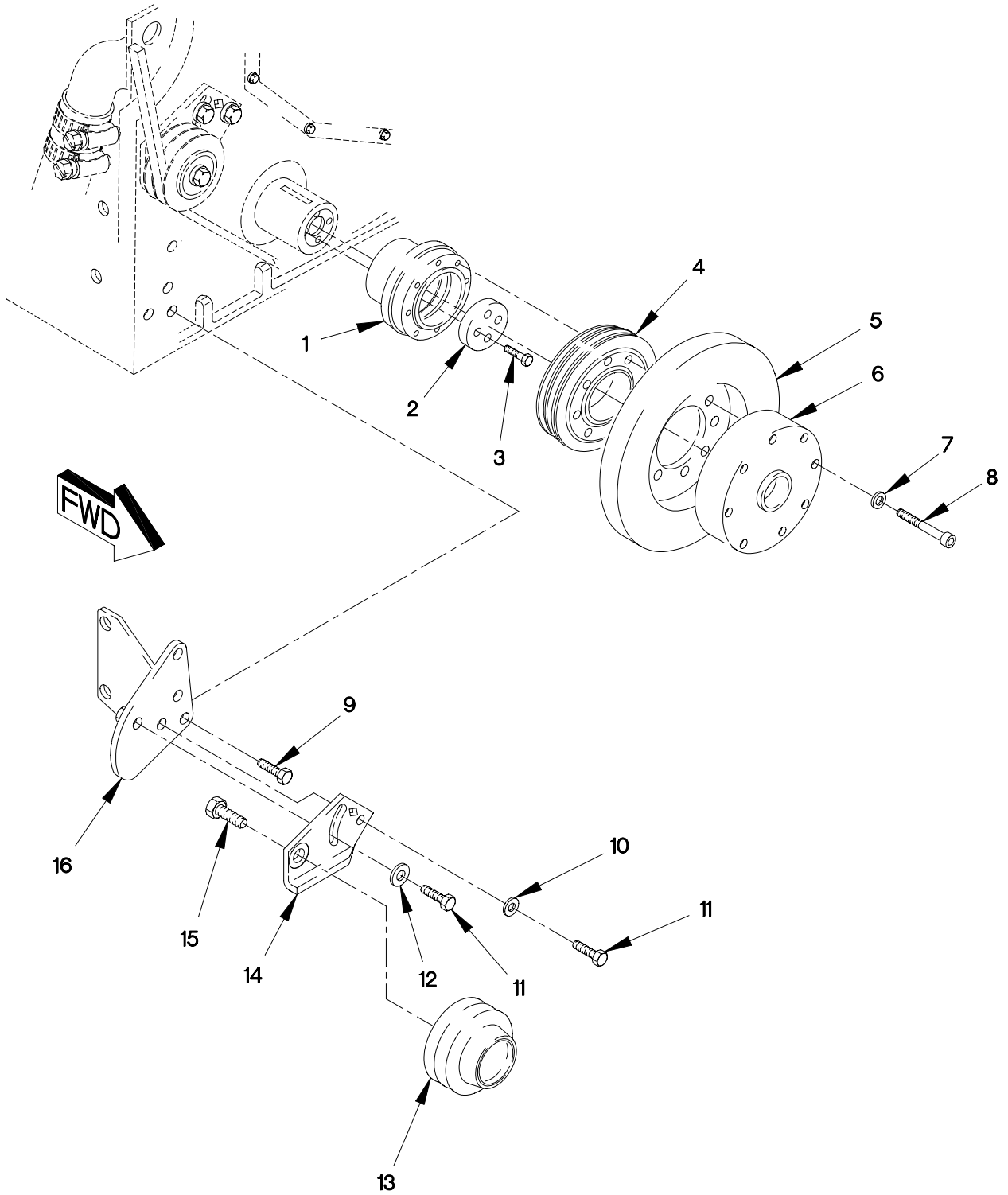

FIGURE 7. PULLEY AND DAMPER

SECTION II

TM 9-2320-365-24P

(1) ITEM NO	(2) SMR CODE	(3) CAGEC	(4) PART NUMBER	(5) DESCRIPTION AND USABLE ON CODE (UOC)	(6) QTY
GROUP 0102: CRANKSHAFT FIG.7 PULLEY AND DAMPER					
1	PAFZZ	11083	7W3773	PULLEY,GROOVE.....	1
2	PAFZZ	11083	2W7381	PLATE,RETAINING,SHA.....	1
3	PAFZZ	11083	8T3666	SCREW,CAP,HEXAGON H M14 X 2 X 60...	4
4	PAFZZ	11083	4R8832	PULLEY,GROOVE.....	1
5	PAFZZ	11083	7C8444	DAMPENER,VIBRATION.....	1
6	PAFZZ	11083	4R8939	DAMPENER,VIBRATION,.....	1
7	PAFZZ	11083	3V2431	WASHER,FLAT #8.....	8
8	PAFZZ	11083	8T4186	BOLT,MACHINE.....	8
9	PAFZZ	11083	6V8336	SCREW,CAP,HEXAGON H M12 X 1.75 X 70.....	3
10	PAFZZ	81349	MIL-W-70342/4	WASHER,FLAT M10.....	1
11	PAFZZ	05824	M10X1.5X30 DIN93 3 ST	SCREW,CAP,HEXAGON H.....	2
12	PAFZZ	19207	12414473-014	WASHER,FLAT M10.....	1
13	PAFZZ	0FW39	12420812	PULLEY,GROOVE.....	1
14	PAFZZ	19207	12414377	ARM,ADJUSTING,BELT.....	1
15	PAFZZ	15526	933-M16X50	SCREW,CAP,HEXAGON H M16 X 2.0 X 50.	1
16	PAFZZ	19207	12414374	BRACKET,ENGINE ACCE.....	1

END OF FIGURE

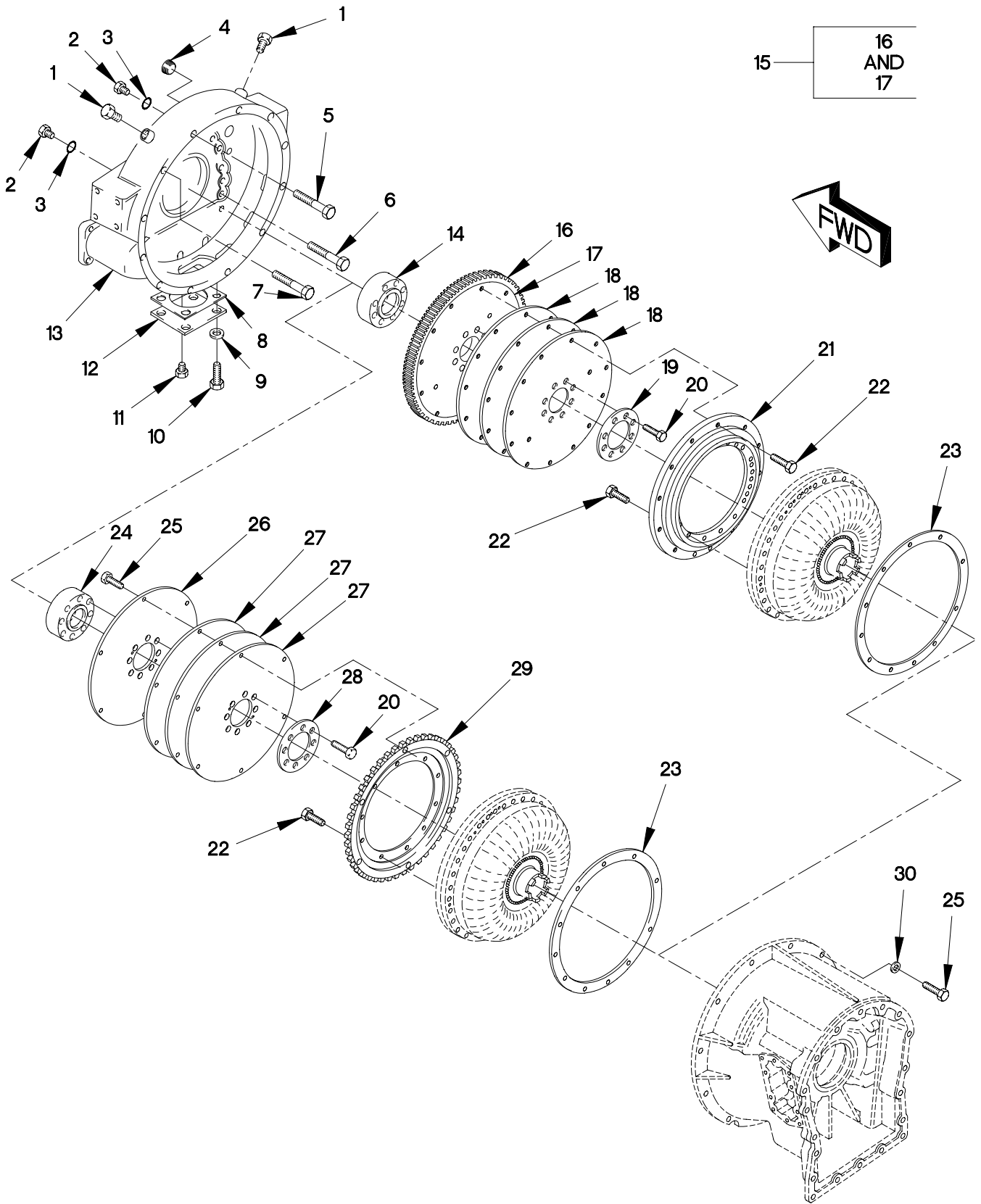

FIGURE 8. FLYWHEEL, HOUSING AND FLEX PLATES

SECTION II

TM 9-2320-365-24P

(1) ITEM NO	(2) SMR CODE	(3) CAGEC	(4) PART NUMBER	(5) DESCRIPTION AND USABLE ON CODE (UOC)	(6) QTY
GROUP 0103: FLYWHEEL ASSEMBLY FIG.8 FLYWHEEL,HOUSING AND FLEX PLATES					
1	PAFZZ	11083	9S4185	PLUG,MACHINE THREAD.....	1
2	PAFZZ	11083	9S4182	PLUG,PROTECTIVE,DUS.....	1
3	PAFZZ	02697	3-904N552-90	O-RING PART OF KIT P/N 7X2521	2
4	PAFZZ	11083	7X7730	PLUG,PIPE.....	1
5	PAFZZ	11083	8T4196	SCREW,CAP,HEXAGON H M10 X 1.5 X 35.	2
6	PAFZZ	11083	7X3347	SCREW,SELF-LOCKING.....	10
7	PAFZZ	11083	8T7547	SCREW,CAP,HEXAGON H M8 X 1.25 X 30.	1
8	PAFZZ	11083	3N4087	GASKET.....	1
9	PAFZZ	11083	8T4224	WASHER,FLAT.....	4
10	PAFZZ	11083	8T4189	BOLT,MACHINE M8 X 1.25 X 20.....	4
11	PAFZZ	01276	2082-6B	PLUG,PIPE.....	1
12	PAFZZ	11083	160-0188	PLATE,VENTED,INSPEC.....	1
13	PAFZZ	11083	160-5142	FLYWHEEL HOUSING.....	1
14	PAFZZ	73342	29503046	PLATE,RETAINING,SHA.....	1
15	PAFFF	73342	29503042	GEAR AND DISC ASSEM.....	1
16	PAFZZ	73342	29503043	.GEAR,SPUR.....	1
17	PAFZZ	73342	29503045	.SHIM.....	1
18	PAFZZ	73342	29503045	SHIM.....	3
				UOC:LWB,LWC,LWD,	
19	PAFZZ	73342	29503797	SPACER,PLATE.....	1
20	PAFZZ	56161	10501611	SCREW,CAP,HEXAGON H M12 X 1.75 X 45.....	8
21	PAFZZ	73342	29503525	PRESSURE PLATE ASSE.....	1
22	PAFZZ	73342	11505232	SCREW,CAP,HEXAGON H M8 X 1.25 X 25.	32
23	PAFZZ	97907	6776456	GASKET.....	1
24	PAFZZ	73342	29523709	HUB,BODY PART OF KIT P/N 29527692 ..	1
25	PAFZZ	73342	11515393	SCREW,CAP,HEXAGON H M10 X 1.25 X 30 PART OF KIT P/N 29513126	18
26	KFFZZ	73342	29527691	FLEXPLATE ASSEMBLY PART OF KIT P/N 29527692	1
27	KFFZZ	73342	29527690	FLEXPLATE PART OF KIT P/N 29527692 .	3
28	PAFZZ	73342	29523128	PLATE,WEAR,ROTARY P PART OF KIT P/N 29527692	1
29	KFFZZ	73342	29511624	GEAR,SPUR PART OF KIT P/N 29513126 .	1
30	PAFZZ	27618	12084P11	WASHER,FLAT 13/32.....	12

END OF FIGURE

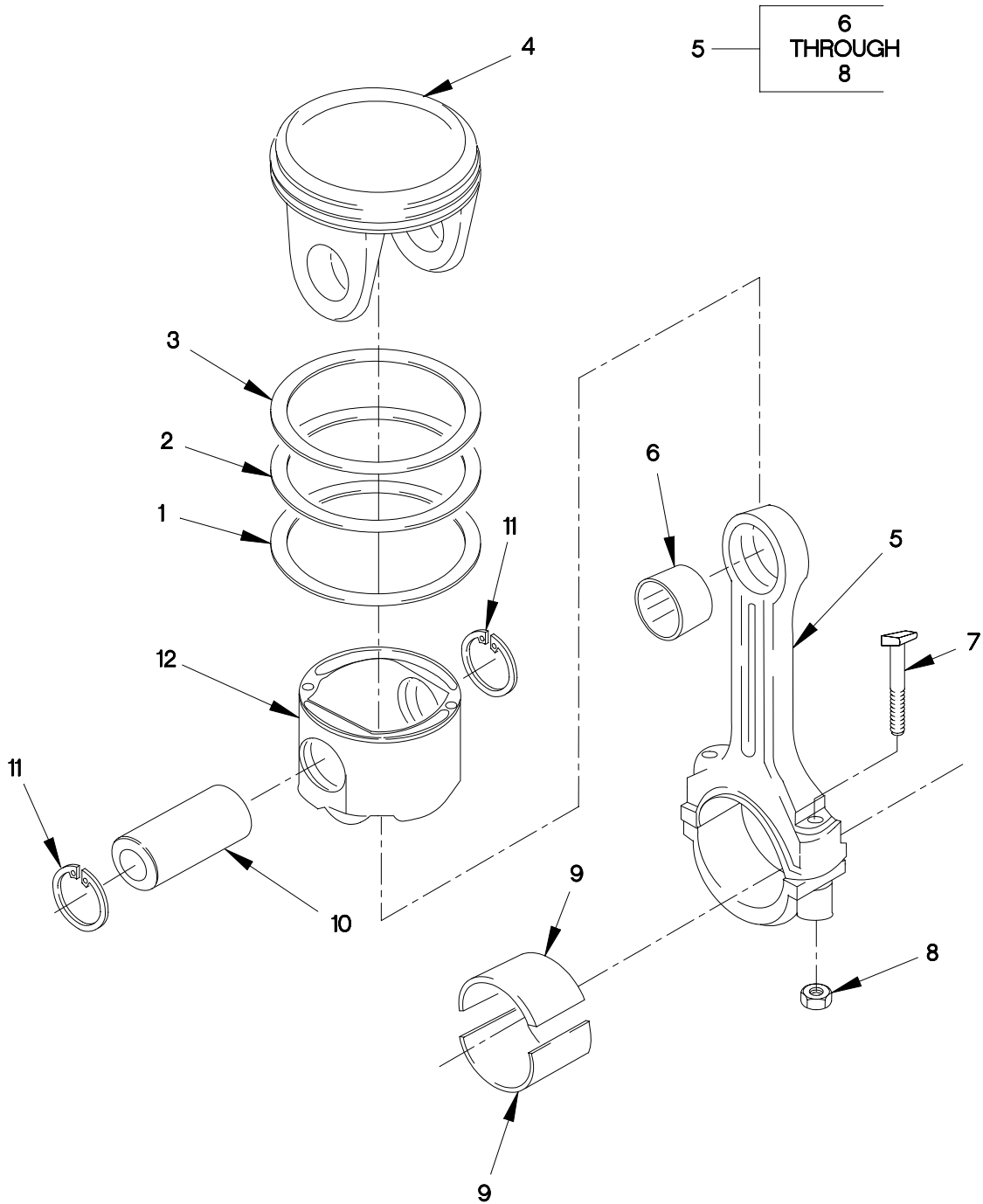

FIGURE 9. PISTON AND PUSH RODS

SECTION II

TM 9-2320-365-24P

(1) ITEM NO	(2) SMR CODE	(3) CAGEC	(4) PART NUMBER	(5) DESCRIPTION AND USABLE ON CODE (UOC)	(6) QTY
GROUP 0104: PISTONS,CONNECTING RODS FIG.9 PISTON AND PUSH RODS					
1	PAHZZ	11083	4P1806	RING,PISTON.....	6
2	PAHZZ	11083	4P1807	RING,PISTON.....	6
3	PAHZZ	11083	107-7548	RING,PISTON.....	6
4	PAHZZ	11083	6I4248	CROWN,PISTON INTERN.....	6
5	PAHZZ	11083	2W9128	CONNECTING ROD,PIST.....	6
6	PAHZZ	11083	2W0027	.BEARING,SLEEVE.....	1
7	PAHZZ	11083	9N3832	.BOLT.....	2
8	PAHZZ	11083	9L7669	.NUT,PLAIN,SINGLE BA 7/16-20.....	2
9	PAHZZ	11083	7C6976	BEARING,SLEEVE .25MM.....	6
9	PAHZZ	11083	7C6977	BEARING,SLEEVE .50MM.....	6
9	PAHZZ	11083	7W9415	BEARING,SLEEVE STANDARD.....	6
10	PAHZZ	11083	7C3901	PIN,PISTON.....	6
11	PAHZZ	11083	7C0111	RING,RETAINING.....	12
12	PAHZZ	11083	1077791	SKIRT PISTON.....	6

END OF FIGURE

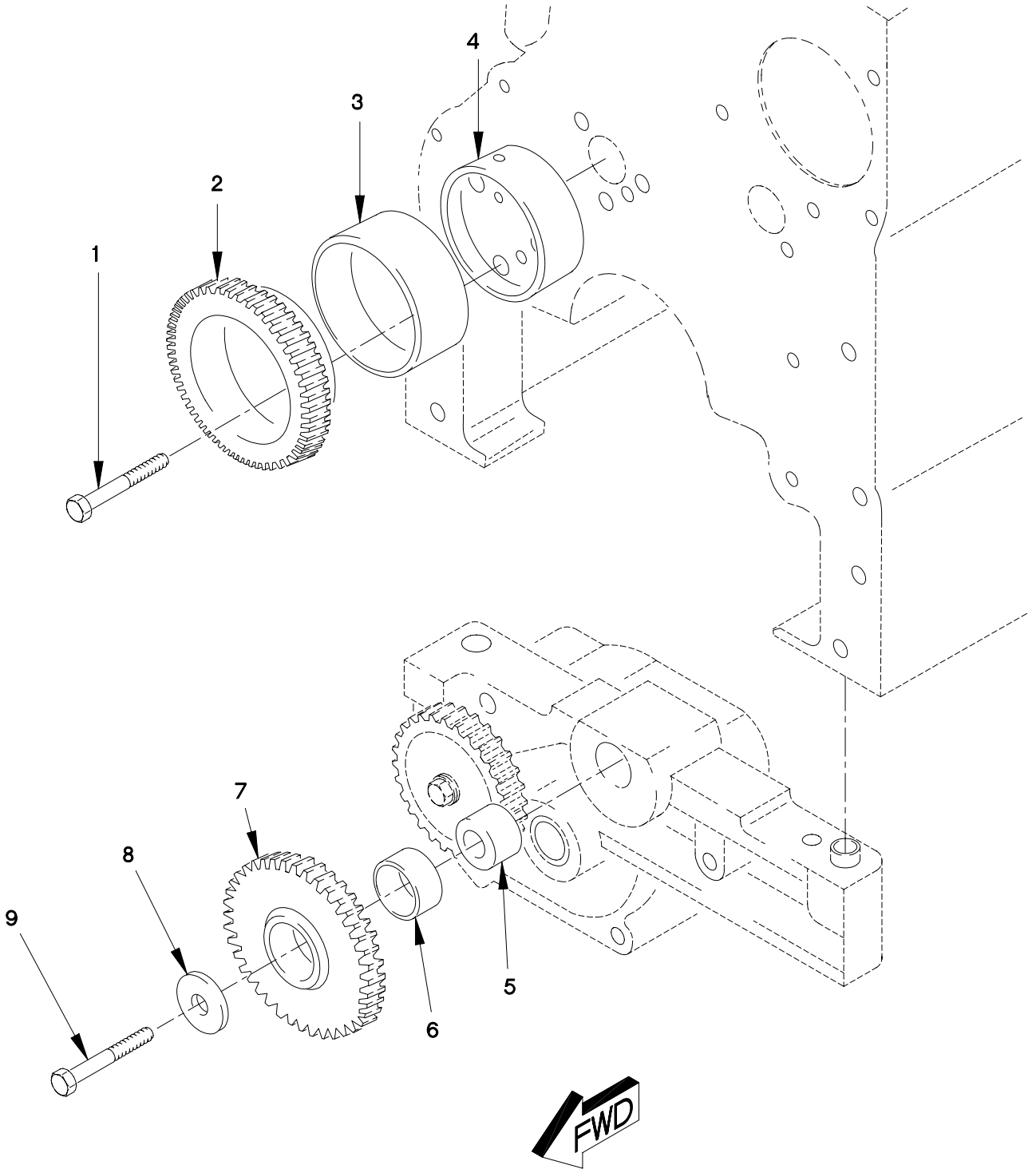

FIGURE 10. IDLER GEAR

SECTION II

TM 9-2320-365-24P

(1) ITEM NO	(2) SMR CODE	(3) CAGEC	(4) PART NUMBER	(5) DESCRIPTION AND USABLE ON CODE (UOC)	(6) QTY
-------------------	--------------------	--------------	-----------------------	--	------------

GROUP 0105: VALVES, CAMSHAFTS, AND
TIMING SYSTEM
FIG.10 IDLER GEAR

1	PAFZZ	11083	6V3822	SCREW, CAP, HEXAGON H M10 X 1.5 35...	3
2	PAFZZ	11083	2W8476	GEAR, SPUR.....	1
3	PAFZZ	11083	2W7566	BEARING, SLEEVE.....	1
4	PAFZZ	11083	2W7565	HUB, BODY.....	1
5	PAFZZ	11083	7W9737	SPACER, RING.....	1
6	PAFZZ	11083	7W9930	BEARING, SLEEVE.....	1
7	PAFFF	11083	7W9740	GEAR, SPUR.....	1
8	PAFZZ	11083	7W9738	WASHER, FLAT.....	1
9	PAFZZ	11083	9X2305	SCREW, CAP, HEXAGON H M10 X 1.5 X 50.	1

END OF FIGURE

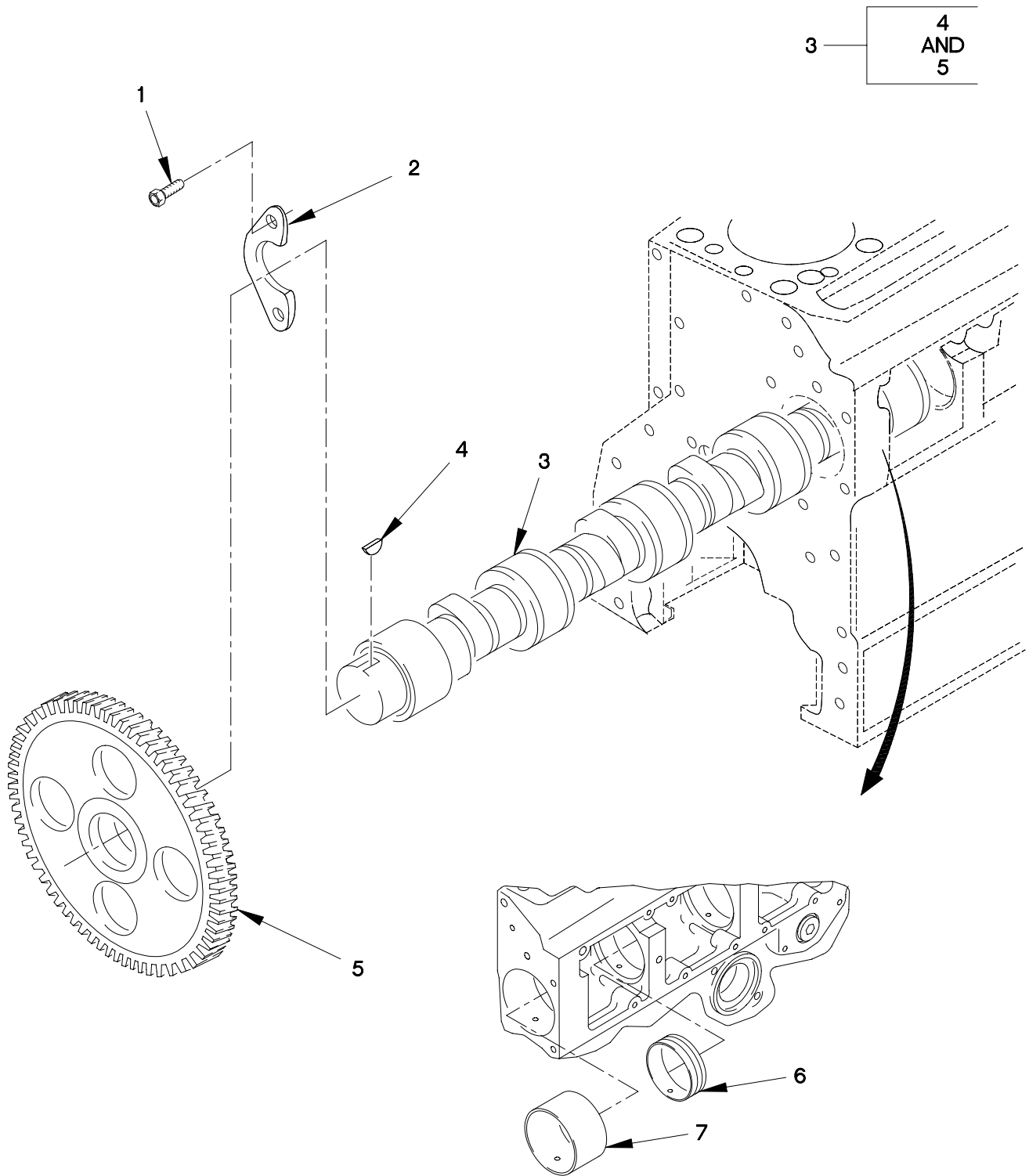

FIGURE 11. CAMSHAFT

SECTION II

TM 9-2320-365-24P

(1) ITEM NO	(2) SMR CODE	(3) CAGEC	(4) PART NUMBER	(5) DESCRIPTION AND USABLE ON CODE (UOC)	(6) QTY
-------------------	--------------------	--------------	-----------------------	--	------------

GROUP 0105: VALVES, CAMSHAFTS, AND
TIMING SYSTEM
FIG.11 CAMSHAFT

1	PAHZZ	11083	6V3940	SCREW, CAP, HEXAGON H M8 X 1.25 X 25.	2
2	PAHZZ	11083	107-7694	PLATE, RETAINING, SHA.....	1
3	PAHHH	11083	7W5426	CAMSHAFT, ENGINE.....	1
4	PAHZZ	80205	MS35756-9	.KEY, WOODRUFF.....	1
5	PAHZZ	11083	7W4070	.GEAR, SPUR.....	1
6	PAHZZ	11083	2W7213	BEARING, SLEEVE.....	6
7	PAHZZ	11083	2W7211	BEARING, SLEEVE.....	1

END OF FIGURE

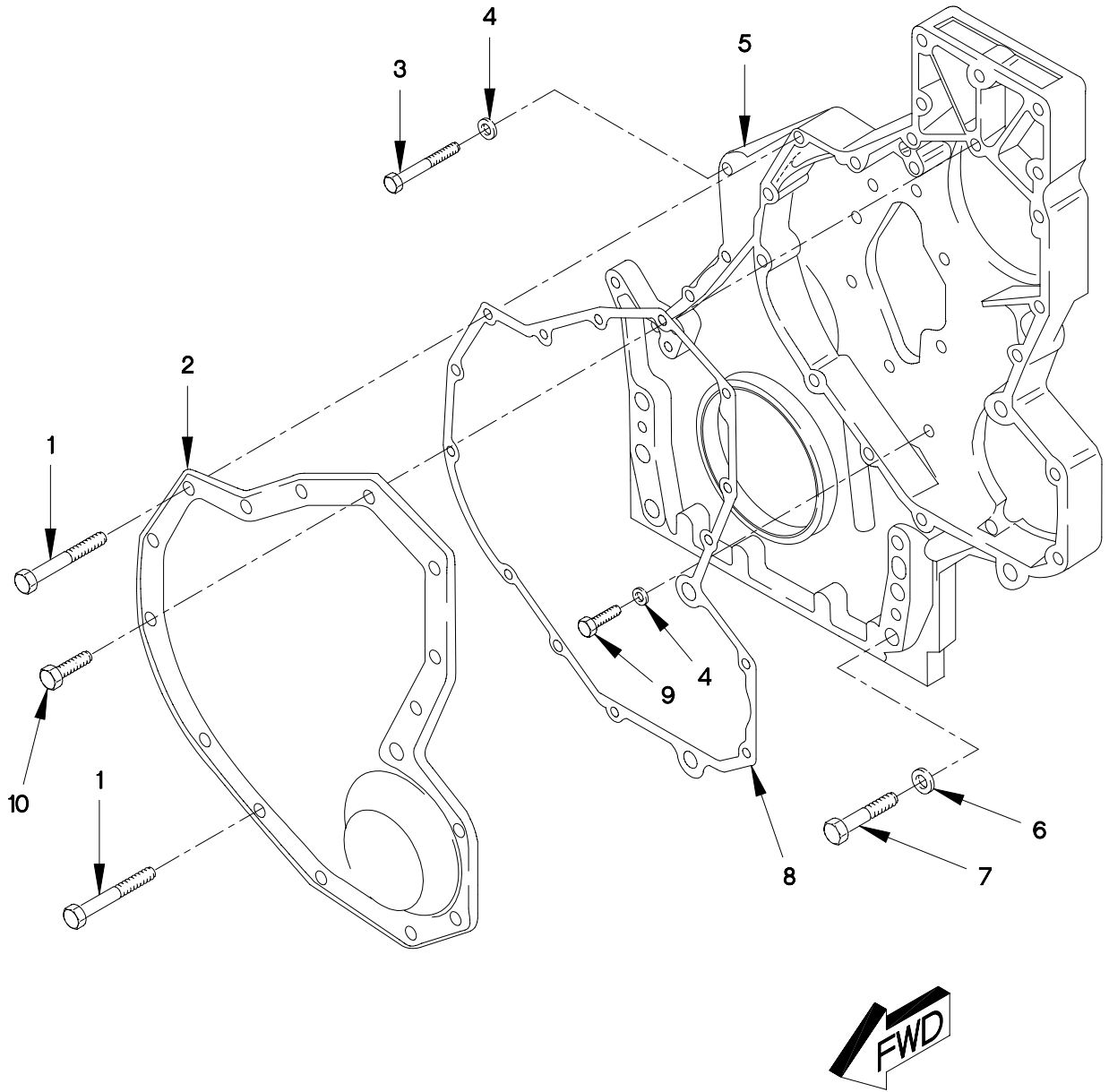

FIGURE 12. FRONT AND SIDE HOUSING COVERS AND CAM FOLLOWERS (SHEET 1 OF 2)

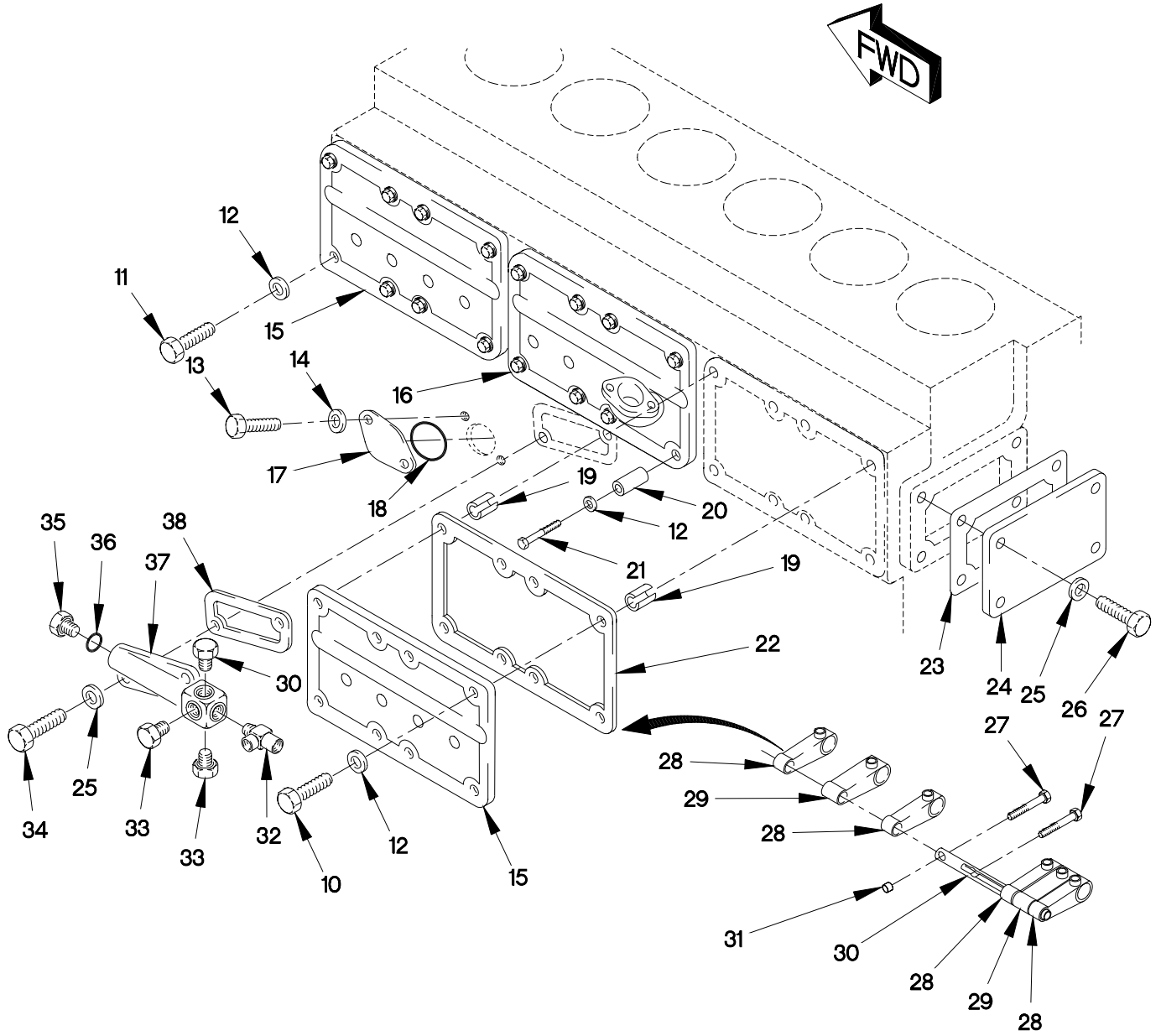

FIGURE 12. FRONT AND SIDE HOUSING COVERS AND CAM FOLLOWERS (SHEET 2 OF 2)

SECTION II

TM 9-2320-365-24P

(1) ITEM NO	(2) SMR CODE	(3) CAGEC	(4) PART NUMBER	(5) DESCRIPTION AND USABLE ON CODE (UOC)	(6) QTY
GROUP 0105: VALVES, CAMSHAFTS, AND TIMING SYSTEM FIG.12 FRONT AND SIDE HOUSING COVERS					
1	PAHZZ	11083	8T0100	SCREW, CAP, HEXAGON H M8 X 1.25 X 60.	2
2	PAHZZ	11083	106-7920	COVER, ACCESS.....	1
3	PAHZZ	11083	6V3918	SCREW, CAP, HEXAGON H M8 X 1.25 X 50.	3
4	PAHZZ	11083	9M1974	WASHER, FLAT M8.8.....	11
5	PAHZZ	11083	7E6366	HOUSING, MECHANICAL.....	1
6	PAHZZ	11083	5P8245	WASHER, FLAT M13.5.....	6
7	PAHZZ	11083	6V8336	SCREW, CAP, HEXAGON H M12 X 1.75 X 70.....	6
8	PAHZZ	11083	7W6552	GASKET PART OF KIT P/N 5R9051	1
9	PAHZZ	11083	6V5217	BOLT, MACHINE M8 X 1.25 X 20.....	8
10	PAHZZ	11083	6V2317	BOLT, MACHINE M8 X 1.25 X 30.....	35
11	PAFZZ	11083	6V5217	BOLT, MACHINE.....	11
12	PAFZZ	11083	9M1974	WASHER, FLAT M8.8.....	28
13	PAFZZ	11083	8T4137	BOLT, MACHINE M10 X 1.5 X 20.....	2
14	PAFZZ	11083	8T4121	WASHER, FLAT M11.....	2
15	PAFZZ	11083	7W3871	COVER, ENGINE POPPET.....	2
16	PAFZZ	11083	7W9395	COVER, ENGINE POPPET.....	1
17	PAFZZ	11083	4W8339	COVER, ACCESS.....	1
18	PAFZZ	11083	4F9653	O-RING PART OF KIT P/N 7X2521	1
19	PAFZZ	11083	7W3872	SHIELD, EXPANSION.....	6
20	PAFZZ	11083	392281	SPACER, SLEEVE.....	1
21	PAFZZ	11083	6V3918	SCREW, CAP, HEXAGON H M8 X 1.25 X 50.	1
22	PAFZZ	11083	4Y9652	GASKET PART OF KIT P/N 7X2521	3
23	PAFZZ	11083	7W2426	GASKET PART OF KIT P/N 7X2521	1
24	PAFZZ	11083	2W6544	COVER, ACCESS.....	1
25	PAFZZ	11083	8T4224	WASHER, FLAT.....	6
26	PAFZZ	11083	8T4189	BOLT, MACHINE M8 X 1.25 X 20.....	4
27	PAFZZ	11083	8T8442	SCREW, CAP, SOCKET HE M6 X 1 X 30....	12
28	PAFZZ	11083	1468147	ROCKER ARM, ENGINE P.....	12
29	PAFZZ	11083	7E6794	ROCKER ARM, ENGINE P.....	6
30	PAFZZ	11083	4P-7738	SHAFT, STRAIGHT.....	3
31	PAFZZ	11083	7W4069	SPACER, SLEEVE.....	6
32	PAFZZ	81343	4-4-4 140424C	TEE, PIPE.....	1
33	PAFZZ	11083	5M6213	PLUG, PIPE.....	3
34	PAFZZ	11083	7X0818	BOLT, MACHINE M8 X 1.25 X 45.....	2
35	PAFZZ	11083	9S4182	PLUG, PROTECTIVE, DUS.....	1
36	PAFZZ	02697	3-904N552-90	O-RING.....	1
37	PAFZZ	11083	4P5153	MANIFOLD, HYDRAULIC.....	1
38	PAFZZ	11083	4F9029	O-RING PART OF KIT P/N 7X2521	1

END OF FIGURE

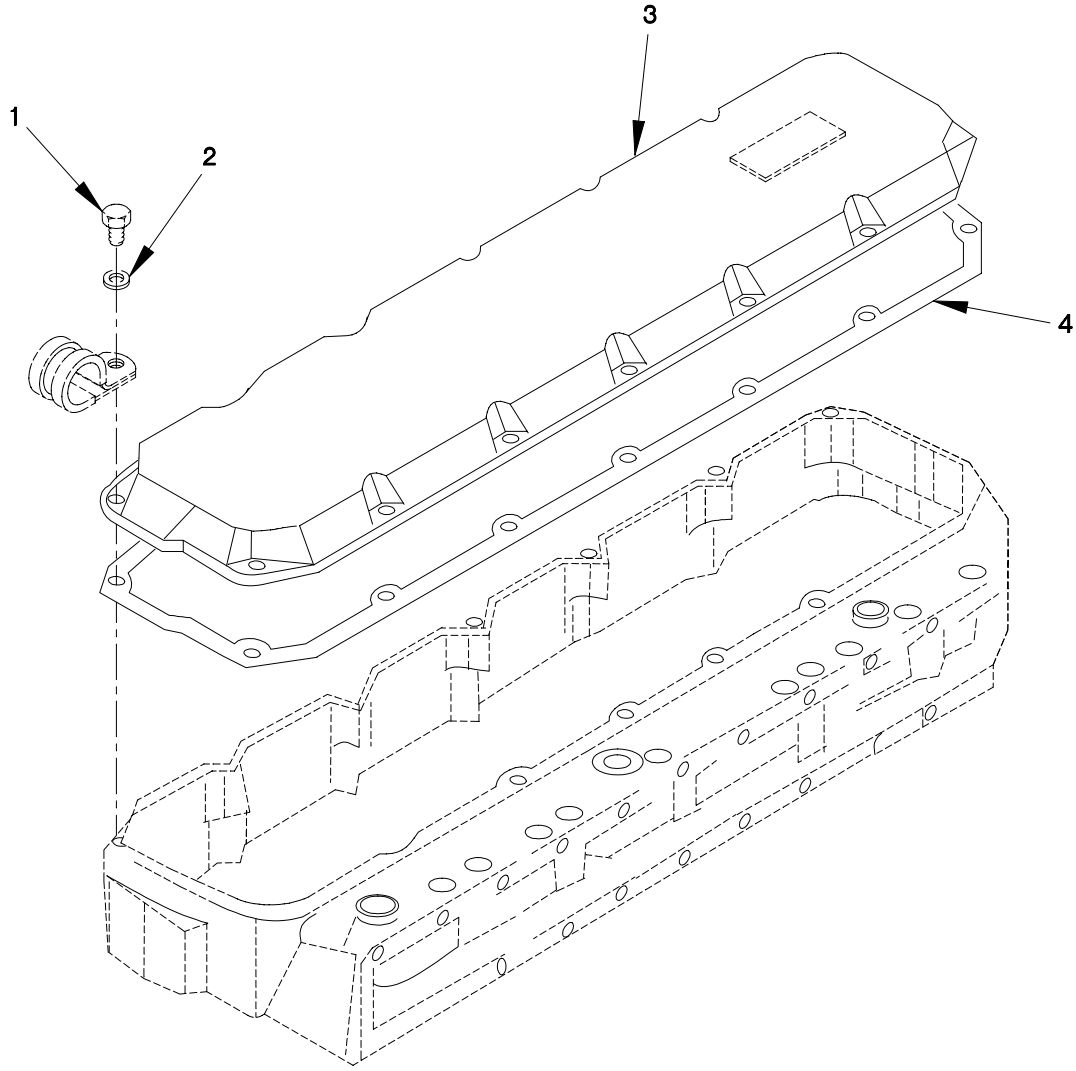

FIGURE 13. VALVE COVER AND GASKET

SECTION II

TM 9-2320-365-24P

(1) ITEM NO	(2) SMR CODE	(3) CAGEC	(4) PART NUMBER	(5) DESCRIPTION AND USABLE ON CODE (UOC)	(6) QTY
-------------------	--------------------	--------------	-----------------------	--	------------

GROUP 0105: VALVES, CAMSHAFTS, AND
TIMING SYSTEM
FIG.13 VALVE COVER AND GASKET

1	PAOZZ	11083	6V2315	BOLT, MACHINE M6 X 1 X 35.....	14
2	PAOZZ	11083	5P0537	WASHER.....	14
3	PAOZZ	11083	119-2960	COVER, ENGINE POPPET.....	1
4	PAOZZ	11083	119-2940	GASKET PART OF KIT P/N 9X8318	1

END OF FIGURE

1 —

2 THROUGH 11

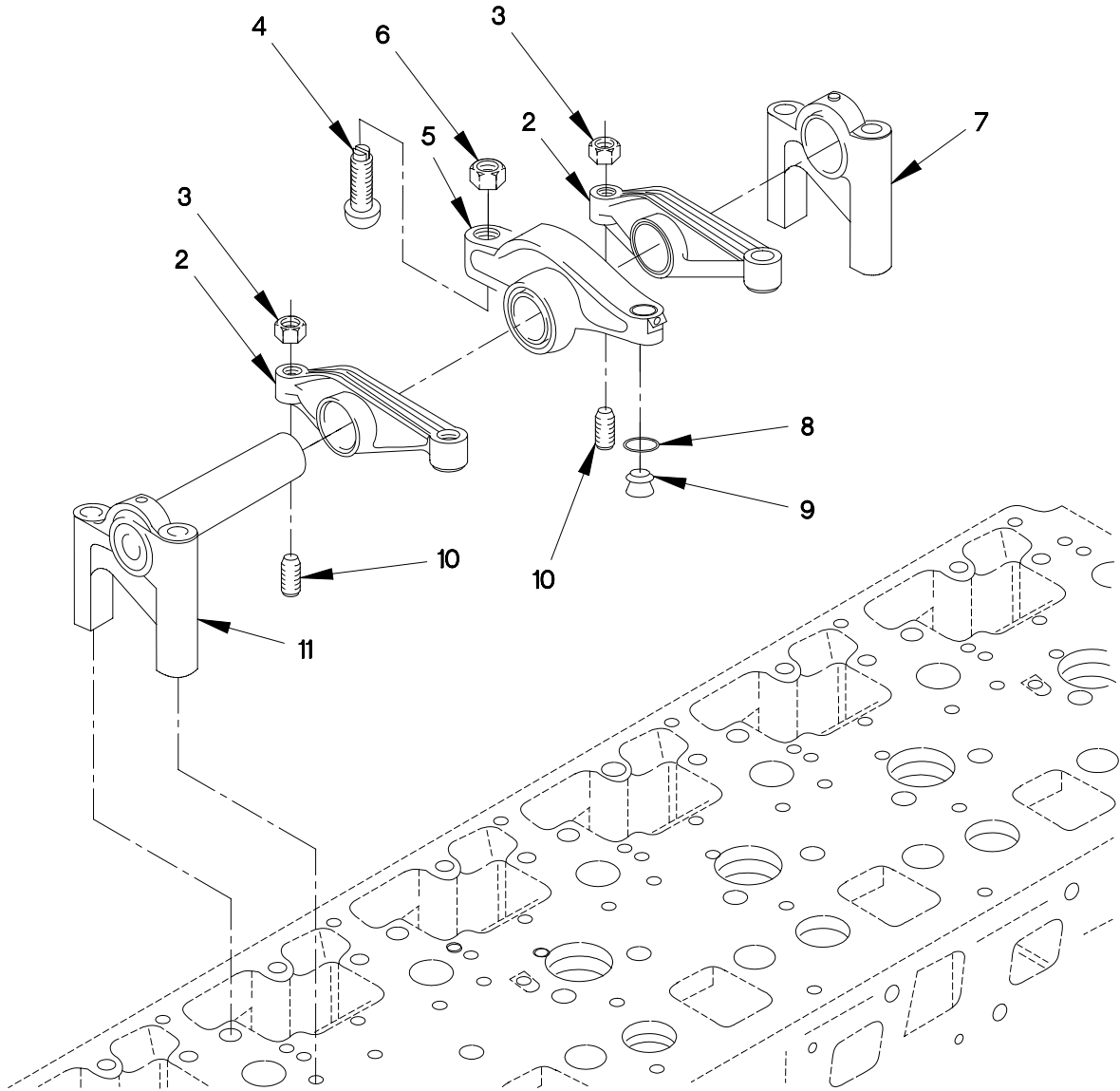

FIGURE 14. ROCKER ARMS

SECTION II

TM 9-2320-365-24P

(1) ITEM NO	(2) SMR CODE	(3) CAGEC	(4) PART NUMBER	(5) DESCRIPTION AND USABLE ON CODE (UOC)	(6) QTY
GROUP 0105: VALVES, CAMSHAFTS, AND TIMING SYSTEM FIG.14 ROCKER ARMS					
1	PFFFF	11083	107-7722	ROCKER ARM ASSEMBLY.....	6
2	PAFZZ	11083	6I0924	.ROCKER ARM,ENGINE P.....	2
3	PAFZZ	11083	2Y5829	.NUT,PLAIN,HEXAGON.....	2
4	PAFZZ	11083	9Y4973	.SCREW,ADJUSTING,VAL.....	1
5	PAFZZ	11083	105-1776	.ROCKER ARM,ENGINE P.....	1
6	PAFZZ	11083	7W4117	.NUT,PLAIN,HEXAGON M12 X 1.25.....	1
7	PAFZZ	11083	9Y8534	.BRACKET,ROCKER ARM.....	1
8	PAFZZ	11083	7W3983	.RING,RETAINING.....	1
9	PAFZZ	11083	9Y1582	.BUTTON,ROCKER ARM A.....	1
10	PAFZZ	11083	9Y4832	.SCREW,ADJUSTING,VAL.....	2
11	PAFZZ	11083	4P7792	.BRACKET,EYE,ROTATIN.....	1

END OF FIGURE

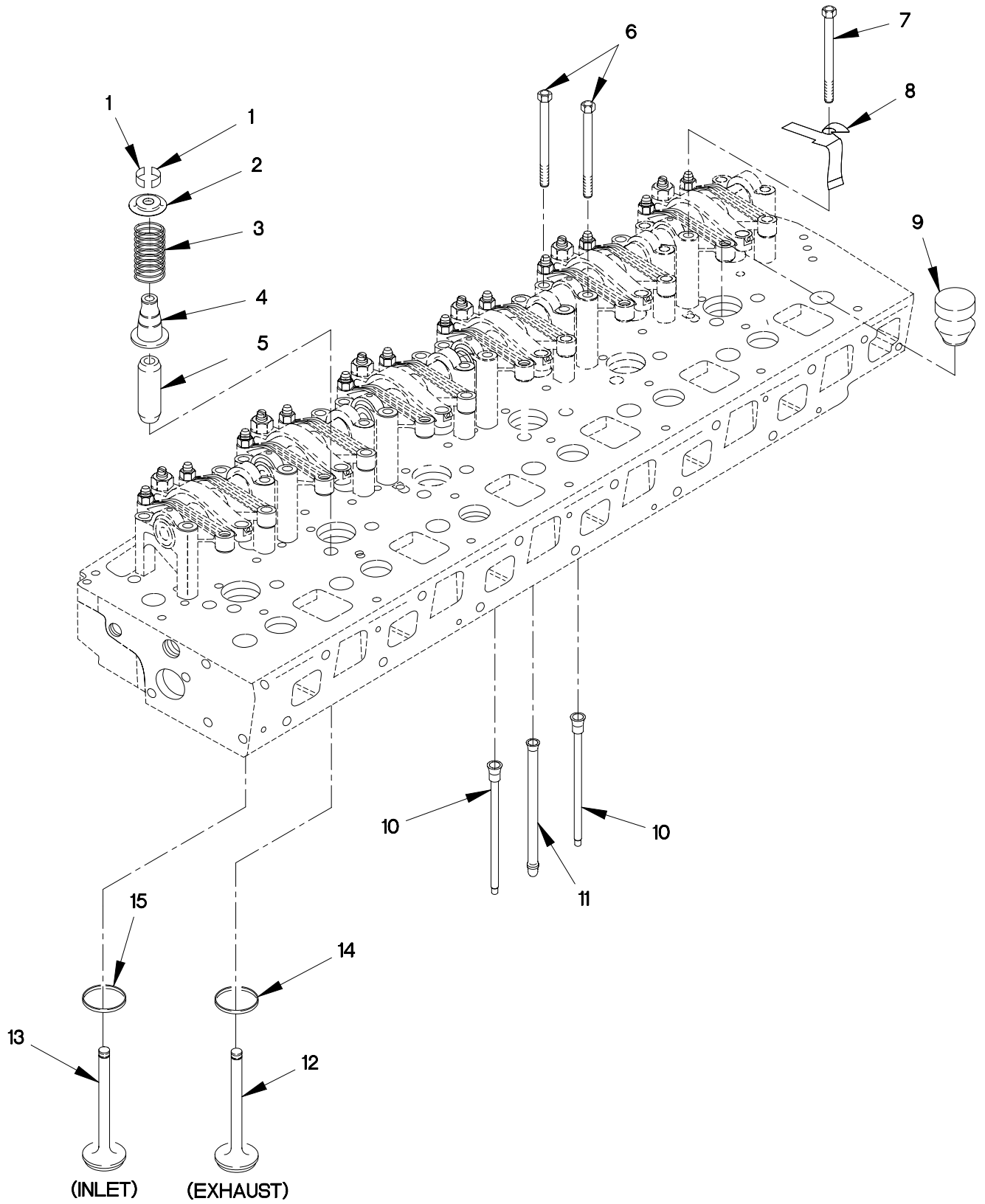

FIGURE 15. PUSH RODS, VALVES AND VALVE SPRINGS

SECTION II

TM 9-2320-365-24P

(1) ITEM NO	(2) SMR CODE	(3) CAGEC	(4) PART NUMBER	(5) DESCRIPTION AND USABLE ON CODE (UOC)	(6) QTY
GROUP 0105: VALVES, CAMSHAFTS, AND TIMING SYSTEM FIG.15 PUSH RODS, VALVES AND VALVE					
1	PAHZZ	11083	1W2715	LOCK, VALVE SPRING R.....	24
2	PAHZZ	11083	7E7779	RETAINER, DISK, VALVE.....	12
3	PAHZZ	11083	7C4273	SPRING, HELICAL, COMP.....	12
4	KFHZZ	11083	119-3036	SEAL, "V" STEM PART OF KIT P/N 9X8318	12
5	PAHZZ	11083	9Y8848	GUIDE, VALVE STEM.....	12
6	PAFZZ	11083	6V5223	SCREW, CAP, HEXAGON H M8 X 1.25 X 100.....	23
7	PAFZZ	11083	9X6005	SCREW, CAP, HEXAGON H M8 X 1.25 X 100.....	1
8	PAFZZ	11083	7E5984	COVER, ACCESS.....	1
9	PAHZZ	11083	119-3061	CYLINDER SLEEVE.....	6
10	PAFZZ	11083	6I1241	PUSH ROD, ENGINE POP.....	12
11	PAFZZ	11083	4P8577	PUSH ROD, ENGINE POP POPPET VALVE...	6
12	PAHZZ	11083	105-1779	VALVE, POPPET, ENGINE EXHAUST.....	6
13	PAHZZ	11083	7W8064	VALVE, POPPET, ENGINE INLET.....	6
14	PAHZZ	11083	1W2713	SEAT, VALVE.....	6
15	PAHZZ	11083	7W8065	SEAT, VALVE.....	6

END OF FIGURE

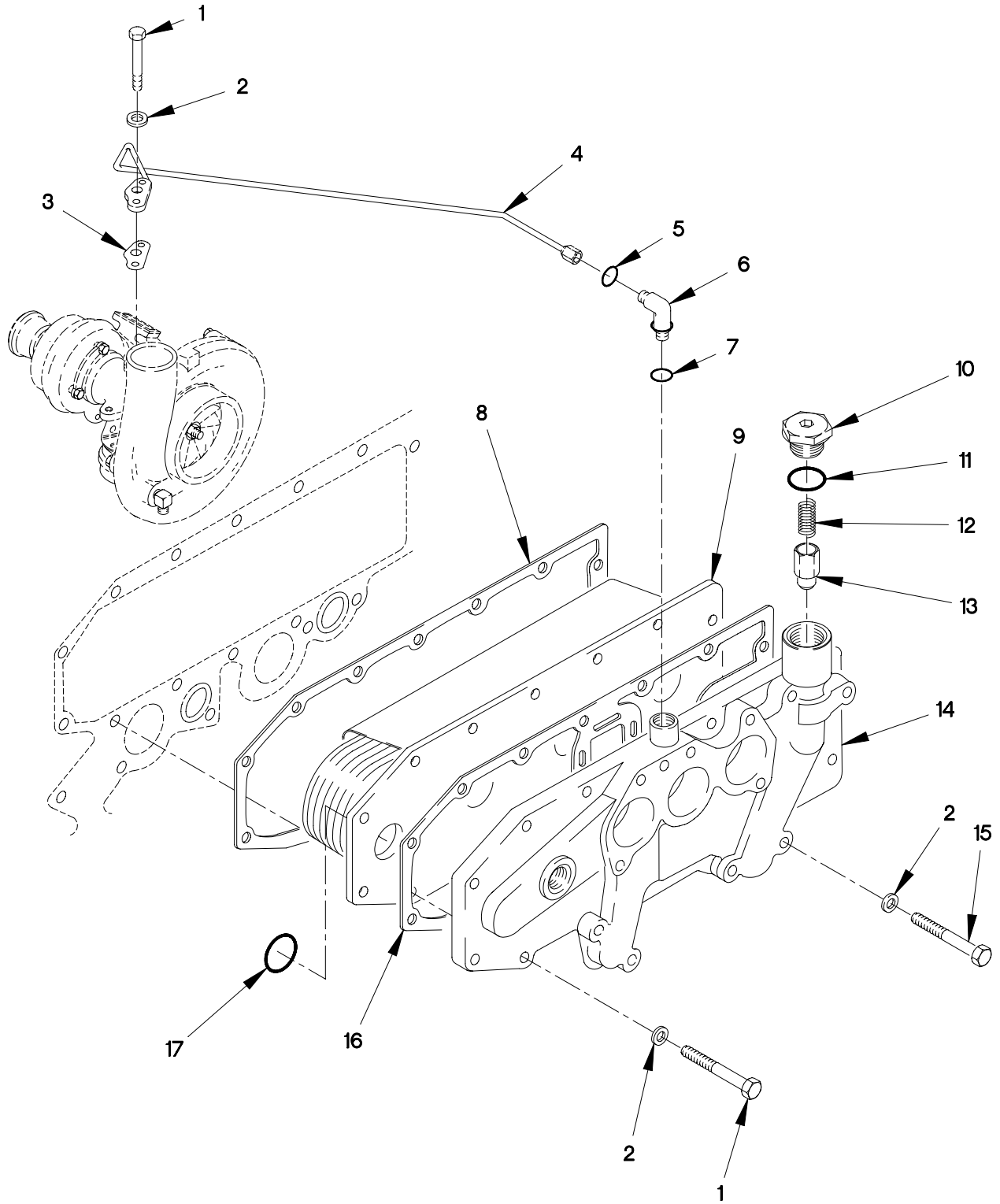

FIGURE 16. OIL COOLER

SECTION II

TM 9-2320-365-24P

(1) ITEM NO	(2) SMR CODE	(3) CAGEC	(4) PART NUMBER	(5) DESCRIPTION AND USABLE ON CODE (UOC)	(6) QTY
GROUP 0106: ENGINE LUBRICATION SYSTEM FIG.16 OIL COOLER					
1	PAFZZ	11083	6V5218	SCREW,CAP,HEXAGON H M8 X 1.25 X 35.	9
2	PAFZZ	11083	9M1974	WASHER,FLAT M8.8.....	16
3	PAFZZ	11083	1S7057	GASKET PART OF KIT P/N 4R9803, 7X2524,7X2526,9X8318	1
4	PAFZZ	11083	4P2907	TUBE ASSEMBLY,METAL.....	1
5	PAFZZ	35510	Z053-074979	O-RING PART OF KIT P/N 7X2526, 9X8318	1
6	PAFZZ	11083	6V8724	ELBOW,PIPE.....	1
7	PAFZZ	11083	3J1907	O-RING PART OF KIT P/N 7X2526	1
8	PAFZZ	11083	7C1160	GASKET PART OF KIT P/N 7X2524	1
9	PAFZZ	11083	7W5903	CORE ASSEMBLY,FLUID.....	1
10	PAFZZ	11083	5P8196	PLUG,PROTECTIVE,DUS.....	1
11	PAFZZ	11083	2M9780	PACKING,PREFORMED PART OF KIT P/N 7X2521	1
12	PAFZZ	11083	9L9188	SPRING,HELICAL,COMP.....	1
13	PAFZZ	11083	7C1493	VALVE,CHECK.....	1
14	PAFZZ	11083	180-6502	COOLER,FLUID,TRANSM.....	1
15	PAFZZ	11083	8T0276	SCREW,CAP,HEXAGON H M8 X 1.25 X 45.	7
16	PAFZZ	11083	7E9817	GASKET PART OF KIT P/N 7X2524	1
17	PAFZZ	11083	8M4445	O-RING PART OF KIT P/N 7X2524	2

END OF FIGURE

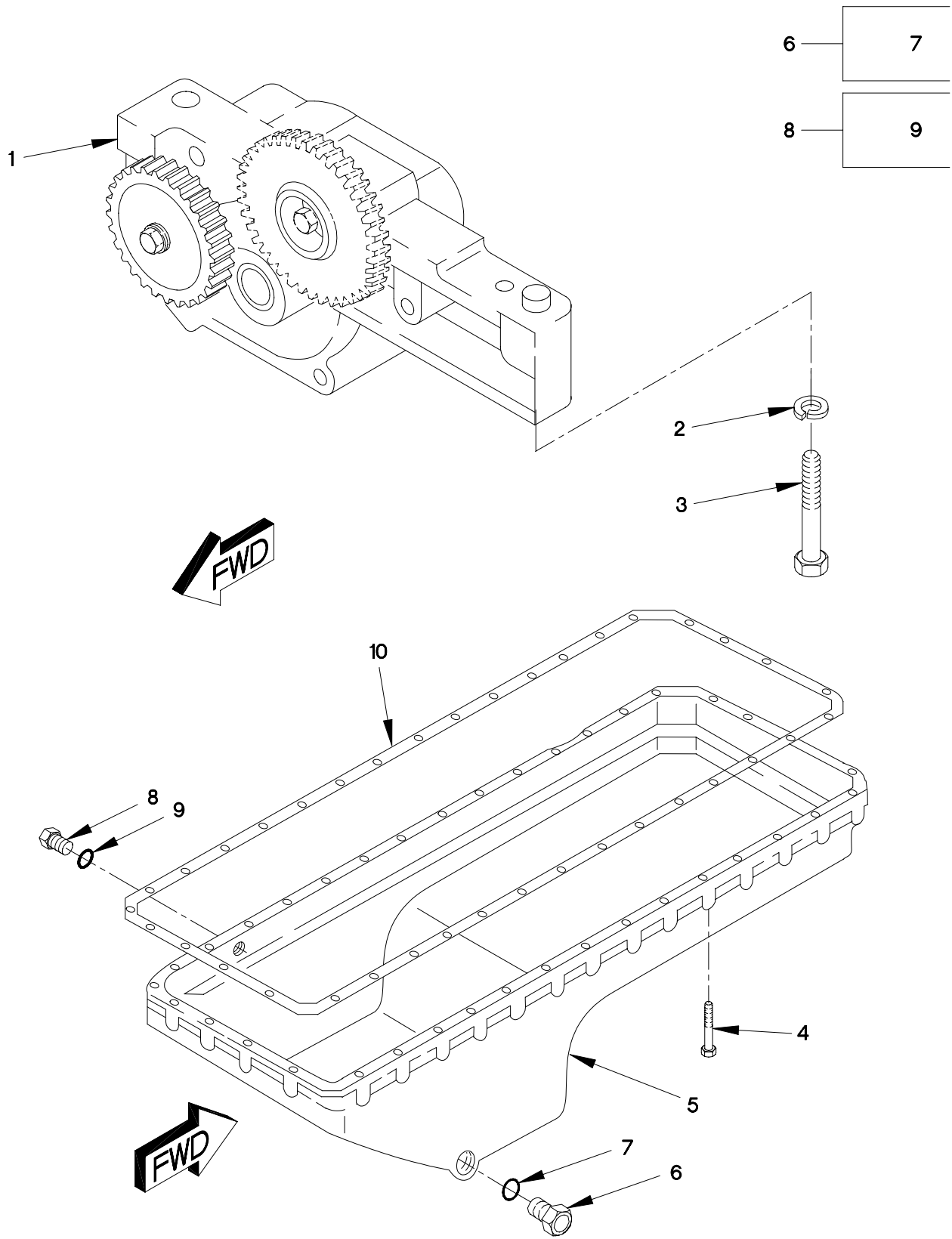

FIGURE 17. OIL PAN AND OIL PUMP

SECTION II

TM 9-2320-365-24P

(1) ITEM NO	(2) SMR CODE	(3) CAGEC	(4) PART NUMBER	(5) DESCRIPTION AND USABLE ON CODE (UOC)	(6) QTY
GROUP 0106: ENGINE LUBRICATION SYSTEM FIG.17 OIL PAN AND OIL PUMP					
1	PAFZZ	11083	119-2924	PUMP, ROTARY.....	1
2	PAOZZ	11083	6V5839	WASHER, LOCK.....	2
3	PAFZZ	11083	6V5815	SCREW, CAP, HEXAGON H M10 X 1.5 X 75.	2
4	PAFZZ	11083	6V5215	SCREW, CAP, HEXAGON H M8 X 1.25 X 16.	36
5	PAFZZ	11083	146-7477	PAN, OIL.....	1
6	PAOZZ	11083	9X2230	PLUG, MAGNETIC DRAIN.....	1
7	PAOZZ	78640	8L2786	.PACKING, PREFORMED PART OF KIT P/N 7X2521	1
8	PAOZZ	11083	9S8004	PLUG, MACHINE THREAD.....	1
9	PAOZZ	11083	3J1907	.O-RING PART OF KIT P/N 7X2524	1
10	PAFZZ	11083	1154202	GASKET PART OF KIT P/N 7X2521	1

END OF FIGURE

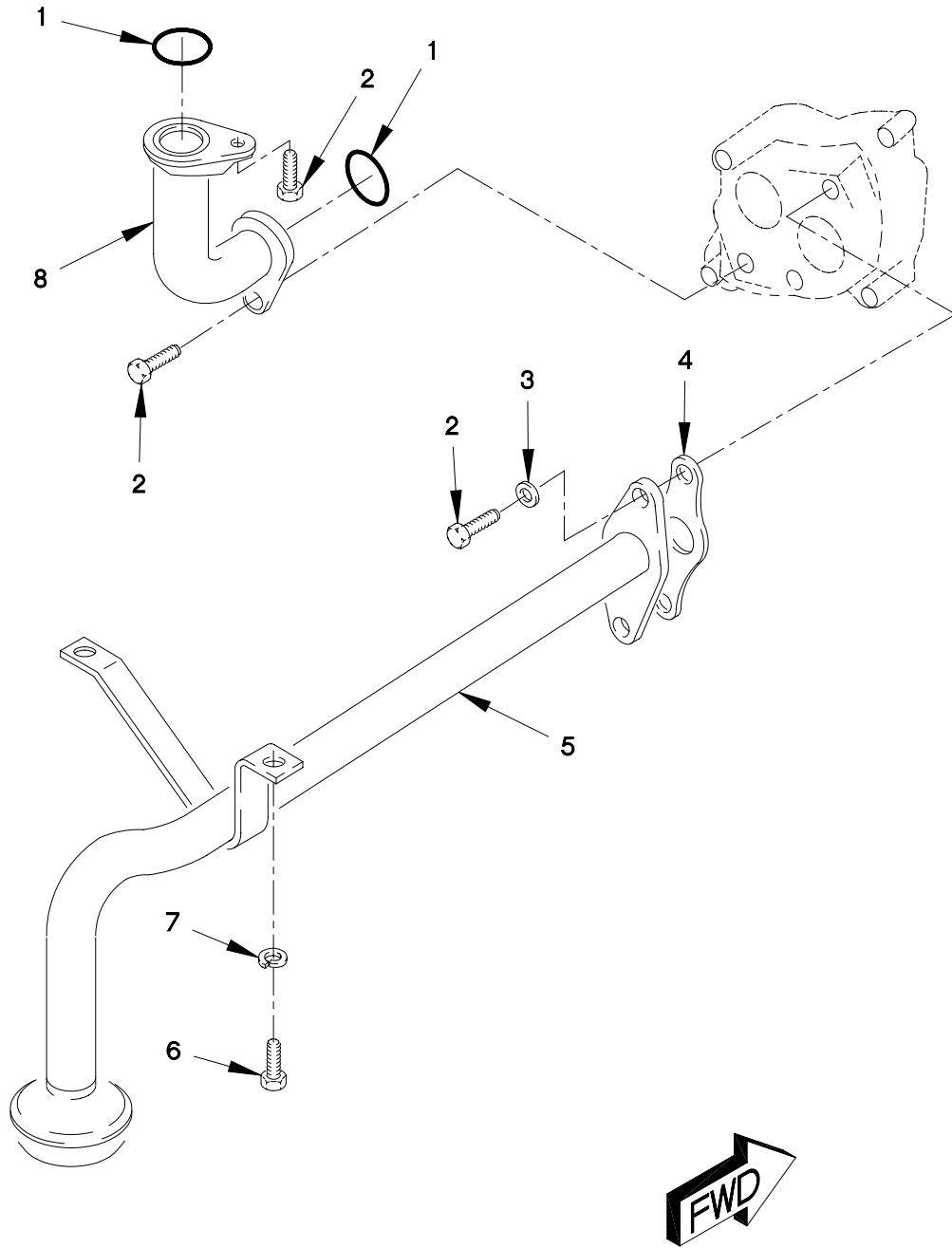

FIGURE 18. OIL HOSES AND TUBES

SECTION II

TM 9-2320-365-24P

(1) ITEM NO	(2) SMR CODE	(3) CAGEC	(4) PART NUMBER	(5) DESCRIPTION AND USABLE ON CODE (UOC)	(6) QTY
-------------------	--------------------	--------------	-----------------------	--	------------

GROUP 0106: ENGINE LUBRICATION SYSTEM
FIG.18 OIL HOSES AND TUBES

1	PAFZZ	11083	3P1156	PACKING, PREFORMED PART OF KIT P/N 7X2521	2
2	PAFZZ	11083	6V3940	SCREW, CAP, HEXAGON H M8 X 1.25 X 25.	4
3	PAFZZ	11083	9M1974	WASHER, FLAT M8.8.....	2
4	PAFZZ	11083	7W5340	GASKET PART OF KIT P/N 7X2521	1
5	PAFZZ	11083	9Y9854	TUBE ASSEMBLY, METAL.....	1
6	PAOZZ	11083	6V4248	SCREW, CAP, HEXAGON H M10 X 1.5 X 25.	2
7	PAFZZ	11083	6V5839	WASHER, LOCK.....	2
8	PAFZZ	11083	4W2232	ELBOW, PIPE.....	1

END OF FIGURE

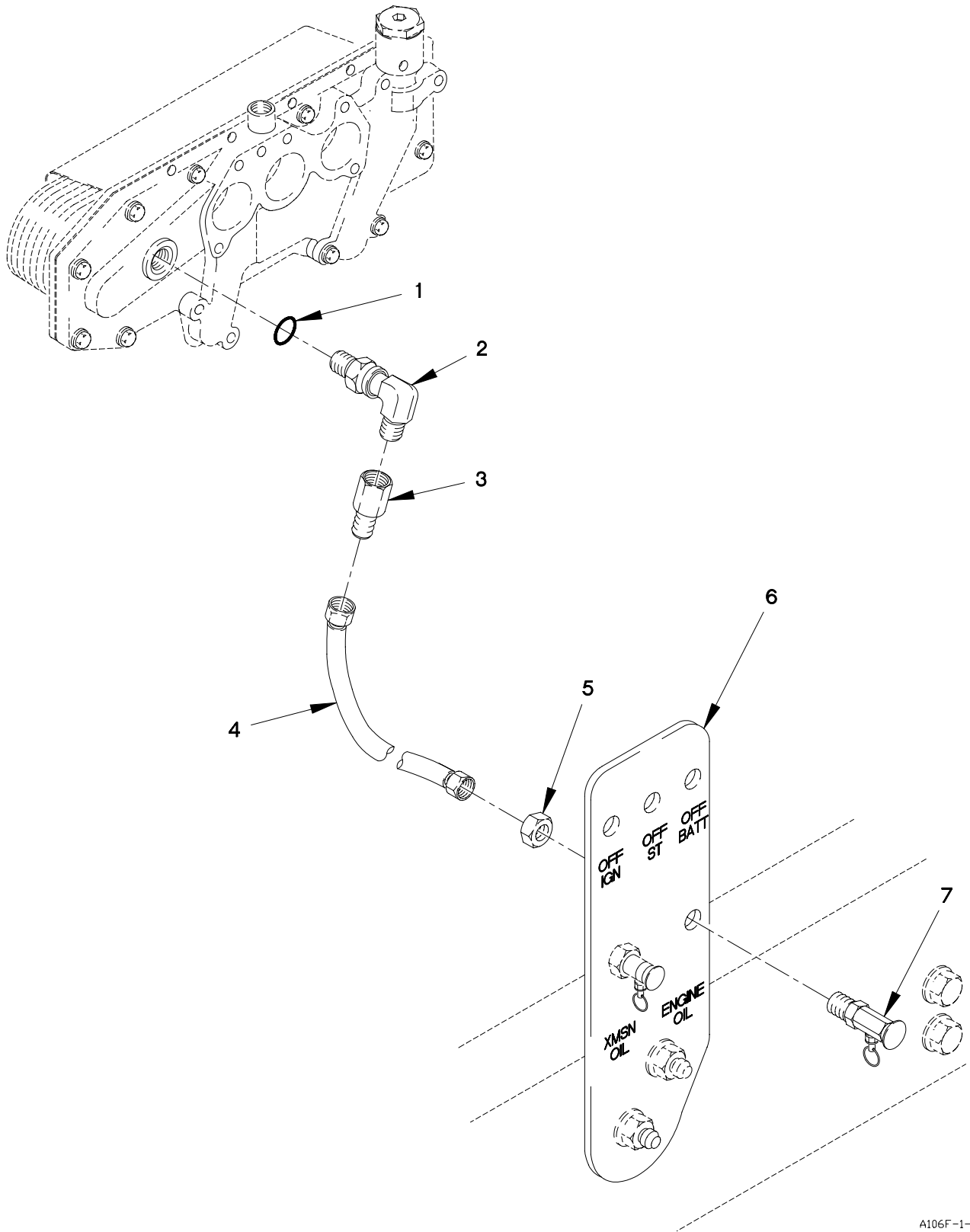

FIGURE 19. ENGINE OIL SAMPLING VALVE

SECTION II

TM 9-2320-365-24P

(1) ITEM NO	(2) SMR CODE	(3) CAGEC	(4) PART NUMBER	(5) DESCRIPTION AND USABLE ON CODE (UOC)	(6) QTY
-------------------	--------------------	--------------	-----------------------	--	------------

GROUP 0106: ENGINE LUBRICATION SYSTEM
FIG.19 ENGINE OIL SAMPLING VALVE

1	PAFZZ	11083	3K0360	O-RING PART OF KIT P/N 7X2524, 9X8318	1
2	PAFZZ	11083	307947	ELBOW,TUBE TO BOSS.....	1
3	PAFZZ	96906	MS51534A6-4	REDUCER,TUBE.....	1
4	PAOZZ	0FW39	12418004-002	HOSE ASSEMBLY,NONME.....	1
5	PAOZZ	79470	C5924X4	LOCKNUT,TUBE FITTIN.....	2
6	PAOZZ	19207	12418005-001	BRACKET,MOUNTING.....	1
7	PAOZZ	0FW39	12414643	SLEEVE,DIRECTIONAL.....	2

END OF FIGURE

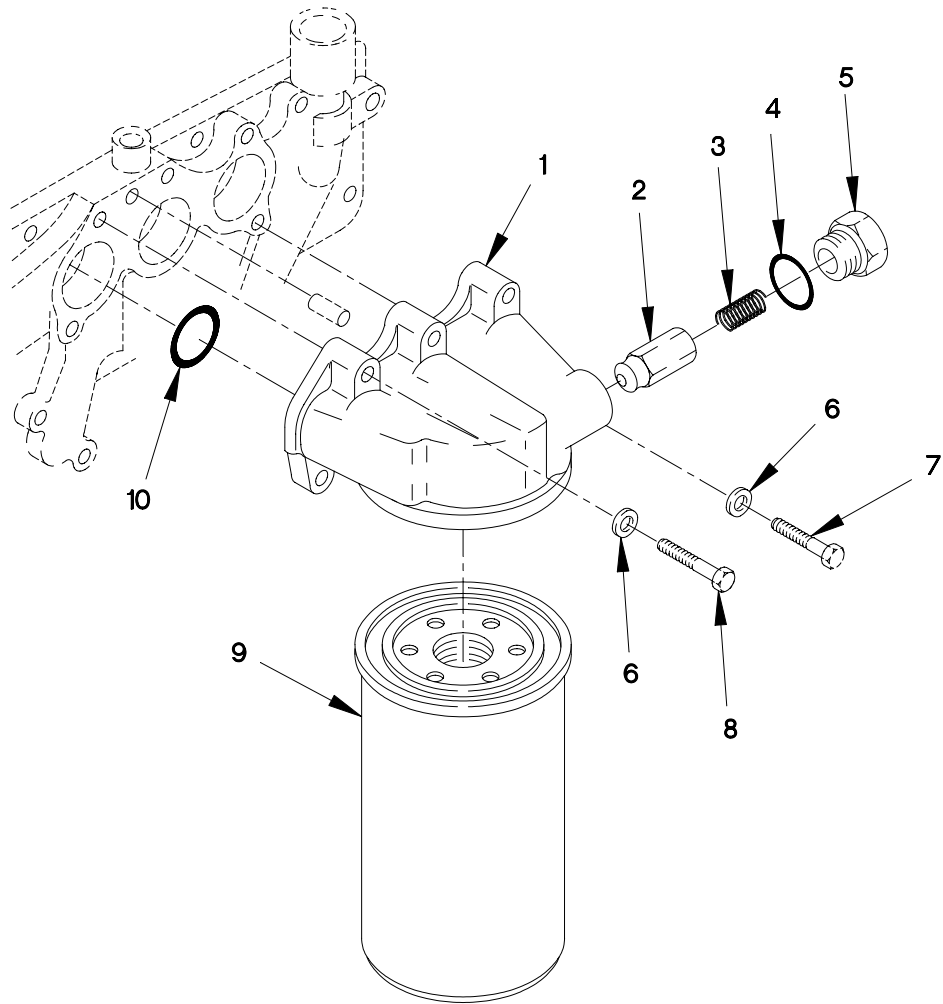

FIGURE 20. ENGINE OIL FILTER AND FILTER BASE

SECTION II

TM 9-2320-365-24P

(1) ITEM NO	(2) SMR CODE	(3) CAGEC	(4) PART NUMBER	(5) DESCRIPTION AND USABLE ON CODE (UOC)	(6) QTY
GROUP 0106: ENGINE LUBRICATION SYSTEM FIG.20 ENGINE OIL FILTER AND FILTER BASE					
1	PAFZZ	11083	7W9028	HEAD, FLUID FILTER.....	1
2	PAFZZ	11083	7C1493	VALVE, CHECK.....	1
3	PAFZZ	11083	9L9188	SPRING, HELICAL, COMP.....	1
4	PAFZZ	11083	2M9780	PACKING, PREFORMED.....	1
5	PAFZZ	11083	5P8196	PLUG, PROTECTIVE, DUS.....	1
6	PAFZZ	11083	9M1974	WASHER, FLAT M8.8.....	5
7	PAFZZ	11083	6V2317	BOLT, MACHINE M8 X 1.25 X 30.....	2
8	PAFZZ	11083	6V5219	SCREW, CAP, HEXAGON H M8 X 1.25 X 40.	3
9	PAOZZ	11083	1R0739	FILTER ELEMENT, FLU.....	1
10	PAFZZ	11083	5F9657	O-RING PART OF KIT P/N 7X2524	3

END OF FIGURE

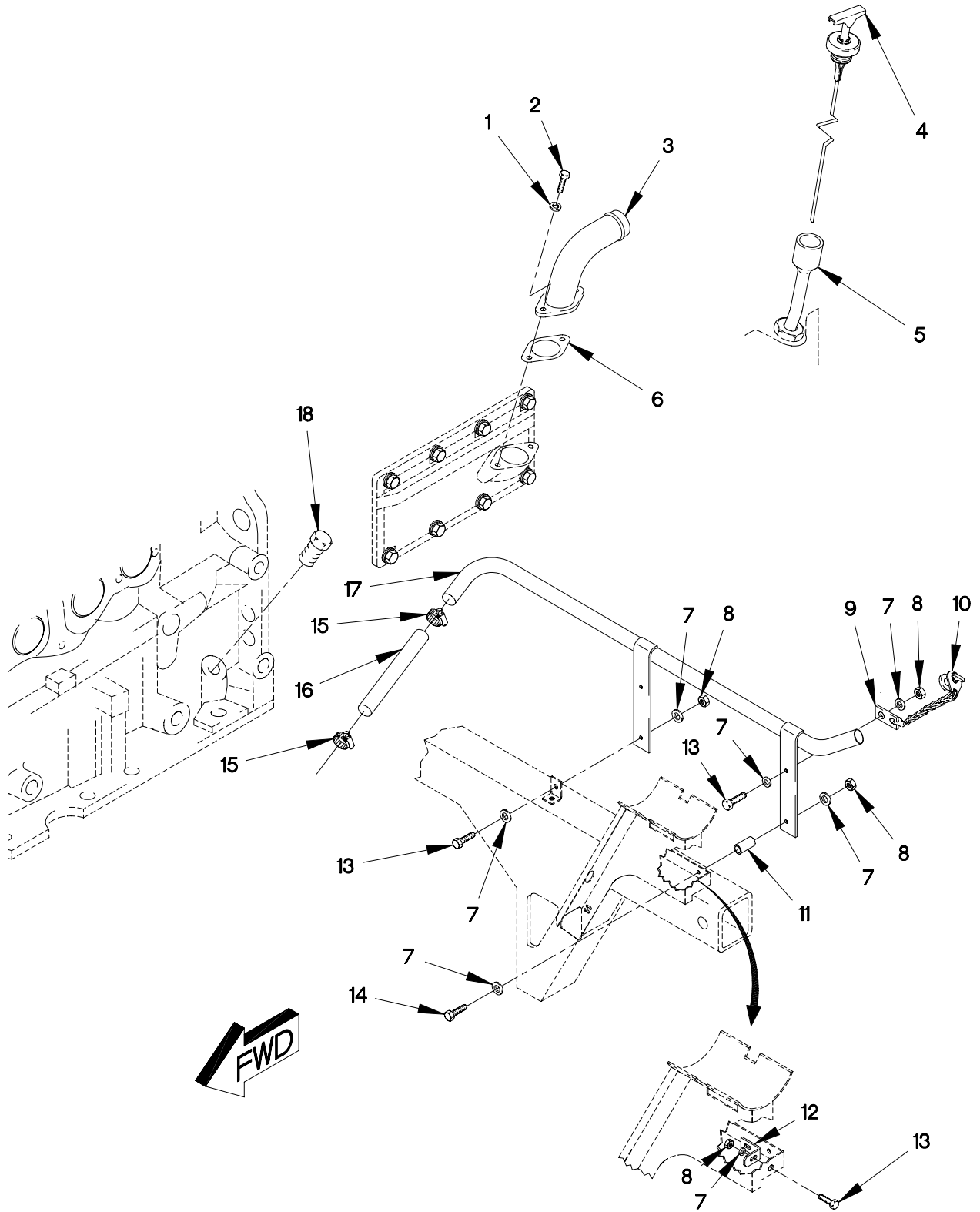

FIGURE 21. ENGINE OIL DIPSTICK AND FILLER TUBE

SECTION II

TM 9-2320-365-24P

(1) ITEM NO	(2) SMR CODE	(3) CAGEC	(4) PART NUMBER	(5) DESCRIPTION AND USABLE ON CODE (UOC)	(6) QTY
GROUP 0106: ENGINE LUBRICATION SYSTEM FIG.21 ENGINE OIL DIPSTICK AND FILLER TUBE					
1	PAOZZ	11083	9M1974	WASHER,FLAT M8.8.....	2
2	PAOZZ	11083	6V3940	SCREW,CAP,HEXAGON H M8 X 1.25 X 25.	2
3	PAOZZ	11083	4R9237	TUBE ASSEMBLY,METAL.....	1
4	PAOZZ	11083	109-2988	GAGE ROD,LIQUID LEV ENGINE OIL DIPSTICK.....	1
5	PAOZZ	11083	5R8833	TUBE ASSEMBLY,METAL.....	1
6	PAOZZ	11083	7C0358	GASKET PART OF KIT P/N 7X2521	1
7	PAOZZ	34914	990 3861	WASHER,FLAT M8.4.....	9
8	PAOZZ	19207	12414315-006	NUT,SELF-LOCKING,HE M8 X 1.25..... UOC:LAA,LAB,LAD,LWB,LWD,	3
9	PAOZZ	19207	12414461	PLATE,MOUNTING.....	1
10	PAOZZ	01943	EXP25359	CAP,FILLER OPENING.....	1
11	PAOZZ	19207	12417700	BEARING,SLEEVE..... UOC:LAC,LWC,	1
12	PAOZZ	19207	12419117	BRACKET,ANGLE.....	1
13	PAOZZ	81495	071 408 32	BOLT,MACHINE M8 X 1.25 X 25..... UOC:LAA,LAB,LAD,LWB,LWD,	3
14	PAOZZ	19207	12414419-097	SCREW,CAP,HEXAGON H M8 X 1.25 X 45. UOC:LAC,LWC,	1
15	PAOZZ	66295	WWD48-58H	CLAMP,HOSE.....	2
16	PAOZZ	19207	12418460-001	HOSE,PREFORMED.....	1
17	PAOZZ	19207	12414442	TUBE,BENT,METALLIC..... UOC:LAA,LAB,LAD,LWB,LWD,	1
17	PAOZZ	19207	12420425	TUBE,METALLIC,BRANC..... UOC:LAC,LWC,	1
18	PAHZZ	11083	1S2563	PLUG.....	1

END OF FIGURE

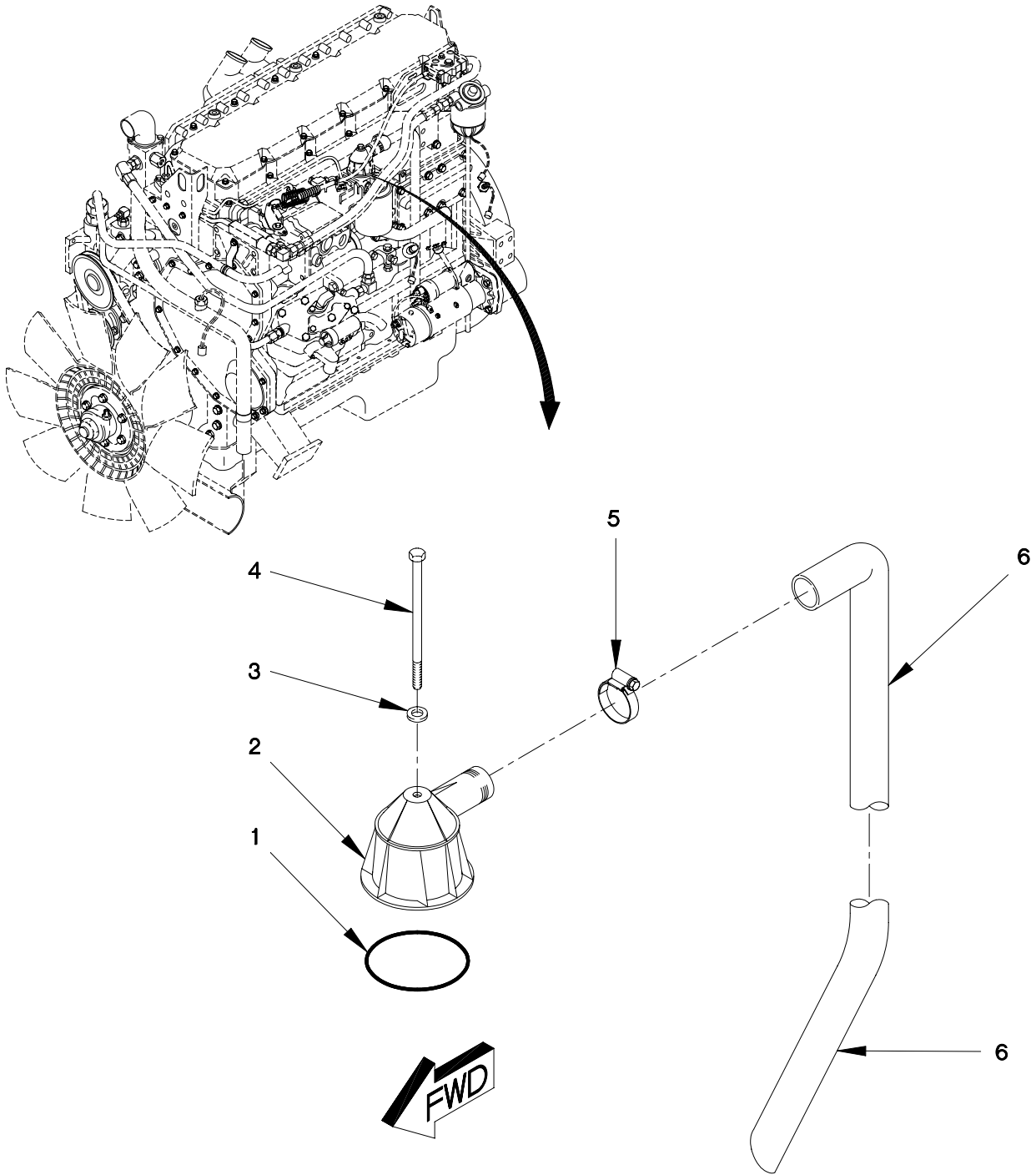

FIGURE 22. CRANKCASE BREATHER

SECTION II

TM 9-2320-365-24P

(1) ITEM NO	(2) SMR CODE	(3) CAGEC	(4) PART NUMBER	(5) DESCRIPTION AND USABLE ON CODE (UOC)	(6) QTY
-------------------	--------------------	--------------	-----------------------	--	------------

GROUP 0106: ENGINE LUBRICATION SYSTEM
FIG.22 CRANKCASE BREATHER

1	PAOZZ	11083	4L9564	PACKING,PREFORMED PART OF KIT P/N 9X8318	1
2	PFOZZ	18265	BAS02-0072	BREATHER.....	1
3	PAOZZ	11083	9N0869	WASHER,FLAT.....	1
4	PAOZZ	11083	6V3821	SCREW,CAP,HEXAGON H M8 X 1.25 X 110.....	1
5	PAOZZ	11083	9M2904	CLAMP.....	1
6	PAOZZ	11083	7C0952	HOSE,PREFORMED.....	1

END OF FIGURE

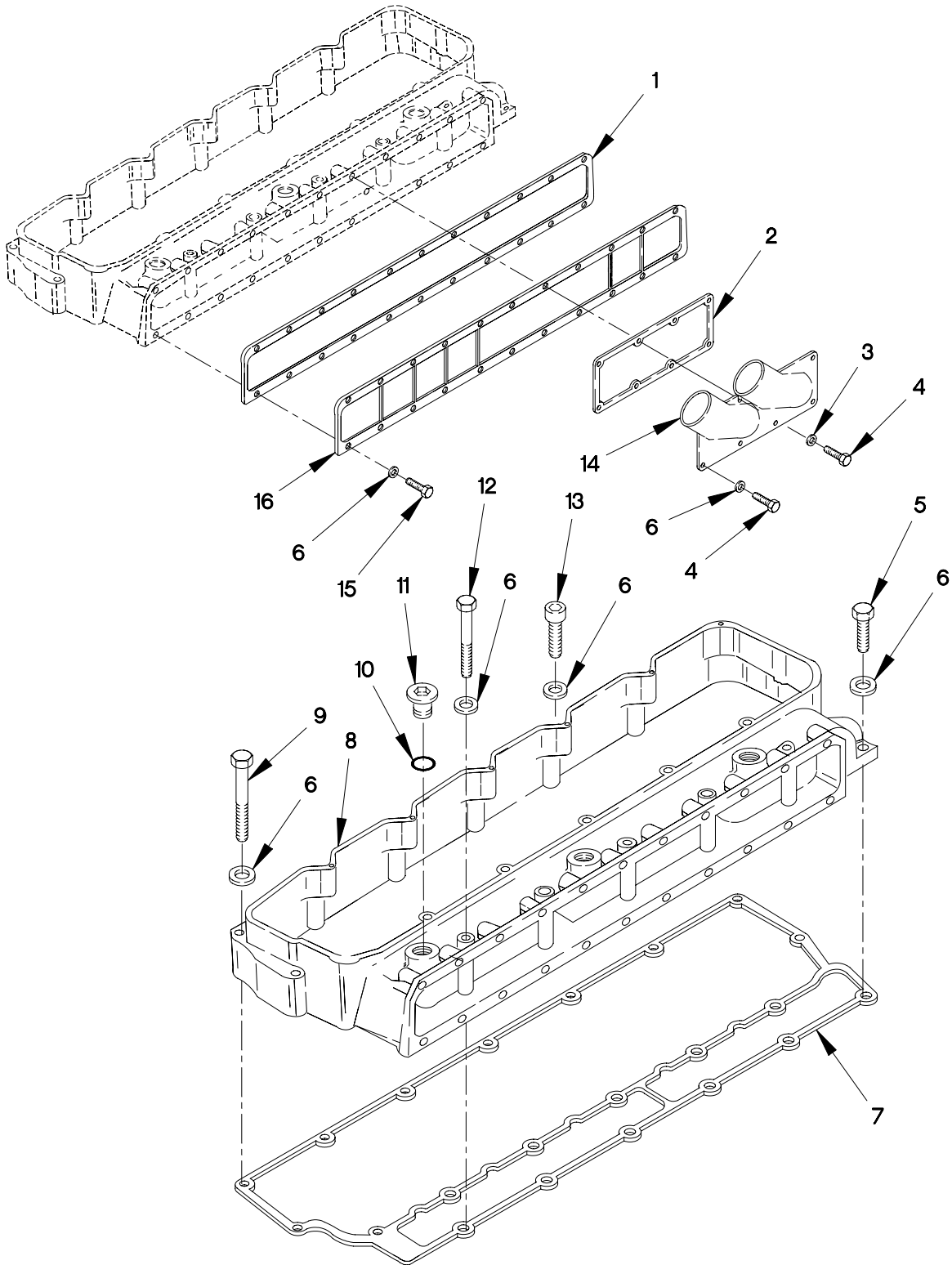

FIGURE 23. INLET MANIFOLD, GASKET AND COVER

SECTION II

TM 9-2320-365-24P

(1) ITEM NO	(2) SMR CODE	(3) CAGEC	(4) PART NUMBER	(5) DESCRIPTION AND USABLE ON CODE (UOC)	(6) QTY
GROUP 0108: MANIFOLDS FIG.23 INLET MANIFOLD,GASKET AND COVER					
1	PAFZZ	11083	4P1624	GASKET.....	1
2	PAFZZ	11083	4P1623	GASKET.....	1
3	PAFZZ	11083	8M9024	WASHER,FLAT 13/32.....	2
4	PAFZZ	11083	8T0100	SCREW,CAP,HEXAGON H.....	8
5	PAFZZ	11083	6V5218	SCREW,CAP,HEXAGON H M8 X 1.25 X 35.	1
6	PAFZZ	11083	9M1974	WASHER,FLAT M8.8.....	14
7	PAFZZ	11083	113-6250	GASKET PART OF KIT P/N 9X8318	1
8	PAFZZ	11083	7E9314	MANIFOLD,INTAKE.....	1
9	PAFZZ	11083	5P8347	SCREW,CAP,HEXAGON H M8 X 1.25 X 70.	14
10	PAFZZ	11083	3K0360	O-RING PART OF KIT P/N 7X2521, 7X2528	3
11	PAFZZ	19207	11621436-3	PLUG,MACHINE THREAD.....	3
12	PAFZZ	11083	6V5223	SCREW,CAP,HEXAGON H M8 X 1.25 X 100.....	5
13	PAFZZ	11083	6V8213	SCREW,CAP,SOCKET HE M8 X 1.25 X 70.	1
14	PAFZZ	11083	4P2901	ELBOW,PIPE.....	1
15	PAFZZ	11083	8T0276	SCREW,CAP,HEXAGON H M8 X 1.25 X 45.	14
16	PAFZZ	11083	4P1847	COVER,INTAKE MANIFO.....	1

END OF FIGURE

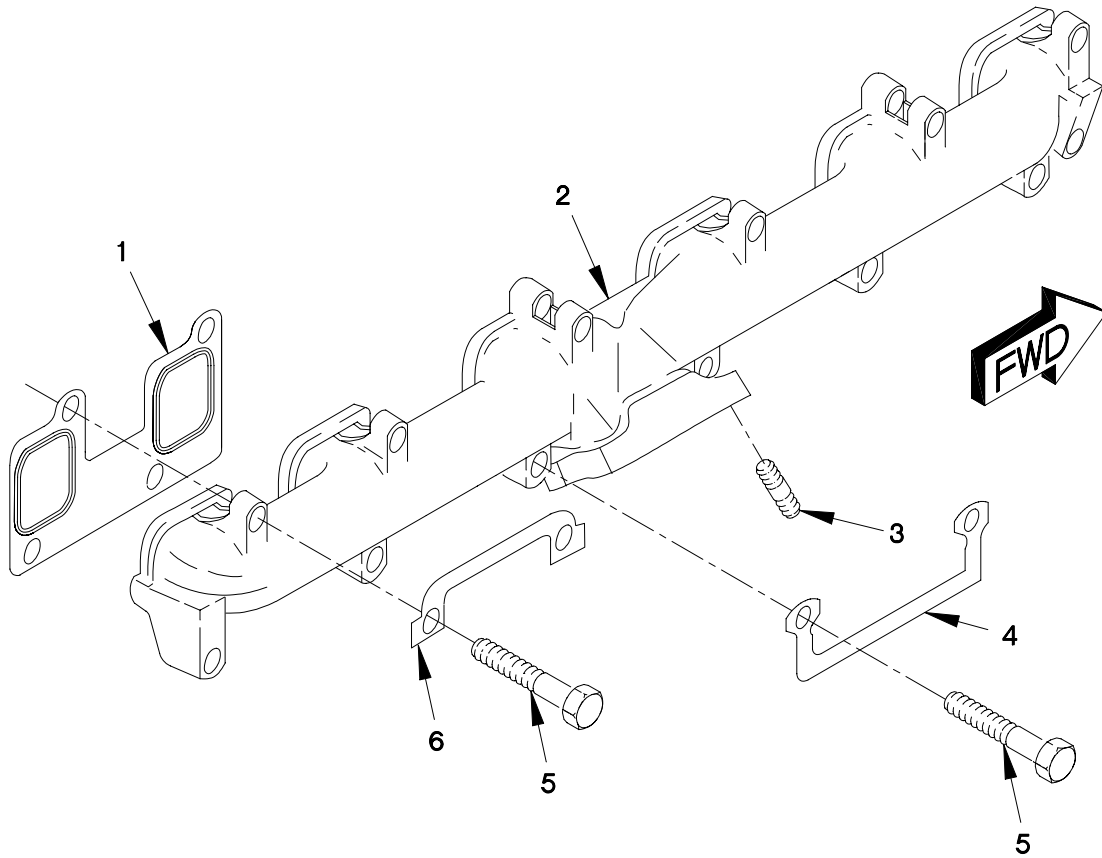

FIGURE 24. EXHAUST MANIFOLD

SECTION II

TM 9-2320-365-24P

(1) ITEM NO	(2) SMR CODE	(3) CAGEC	(4) PART NUMBER	(5) DESCRIPTION AND USABLE ON CODE (UOC)	(6) QTY
-------------------	--------------------	--------------	-----------------------	--	------------

GROUP 0108: MANIFOLDS
FIG.24 EXHAUST MANIFOLD

1	PAFZZ	63045	GX-11479-26	GASKET PART OF KIT P/N 4R9803, 9X8318	3
2	PAFZZ	11083	100-6599	MANIFOLD, EXHAUST.....	1
3	PAFZZ	11083	8T7044	STUD, PLAIN.....	4
4	PAFZZ	11083	6I3033	RING, RETAINING PART OF KIT P/N 4R9803	1
5	PAFZZ	11083	8T5035	SCREW, CAP, HEXAGON H M10 X 1.5 X 65.	12
6	PAFZZ	11083	6I3035	RING, RETAINING PART OF KIT P/N 4R9803, 9X8318	5

END OF FIGURE

1 —

2 THROUGH 4

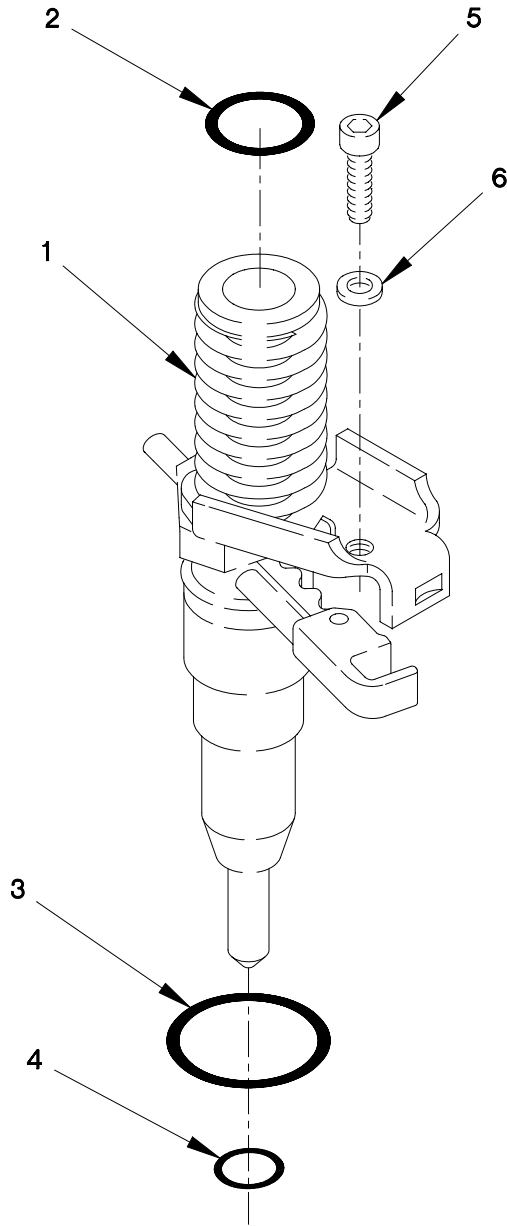

FIGURE 25. FUEL INJECTOR

SECTION II

TM 9-2320-365-24P

(1) ITEM NO	(2) SMR CODE	(3) CAGEC	(4) PART NUMBER	(5) DESCRIPTION AND USABLE ON CODE (UOC)	(6) QTY
-------------------	--------------------	--------------	-----------------------	--	------------

GROUP 0301: CARBURETOR, FUEL INJECTOR
FIG.25 FUEL INJECTOR

1	PAFZZ	11083	4P2995	INJECTOR ASSEMBLY, F.....	6
2	PAFZZ	11083	1P8116	.O-RING.....	1
3	PAFZZ	11083	114-8718	.PACKING, PREFORMED.....	1
4	PAFZZ	11083	125-8274	.O-RING.....	1
5	PAFZZ	11083	8T8442	SCREW, CAP, SOCKET HE M6 X 1 X 30....	6
6	PAFZZ	11083	9X8267	WASHER, FLAT.....	6

END OF FIGURE

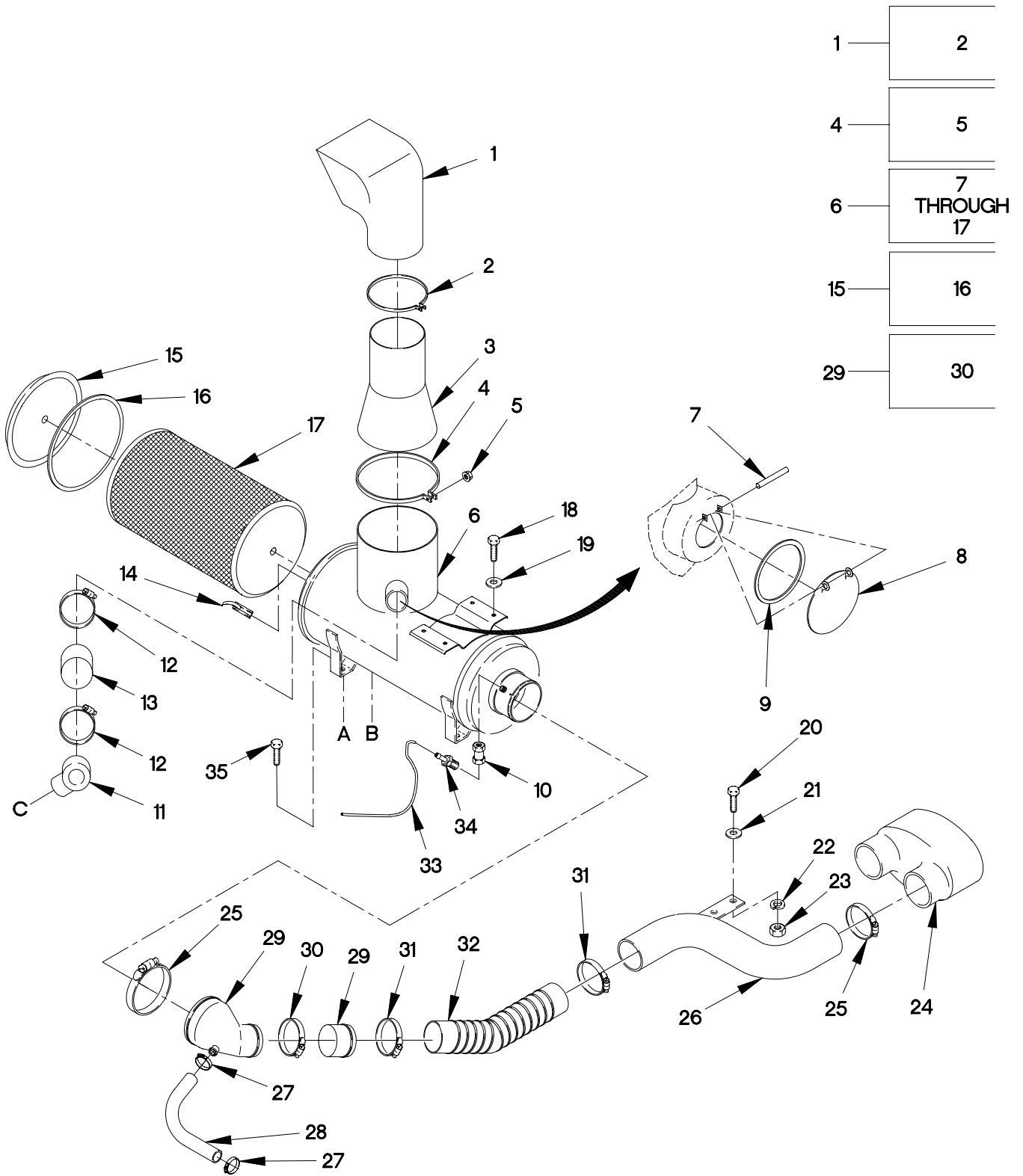

FIGURE 26. AIR CLEANER (SHEET 1 OF 3)

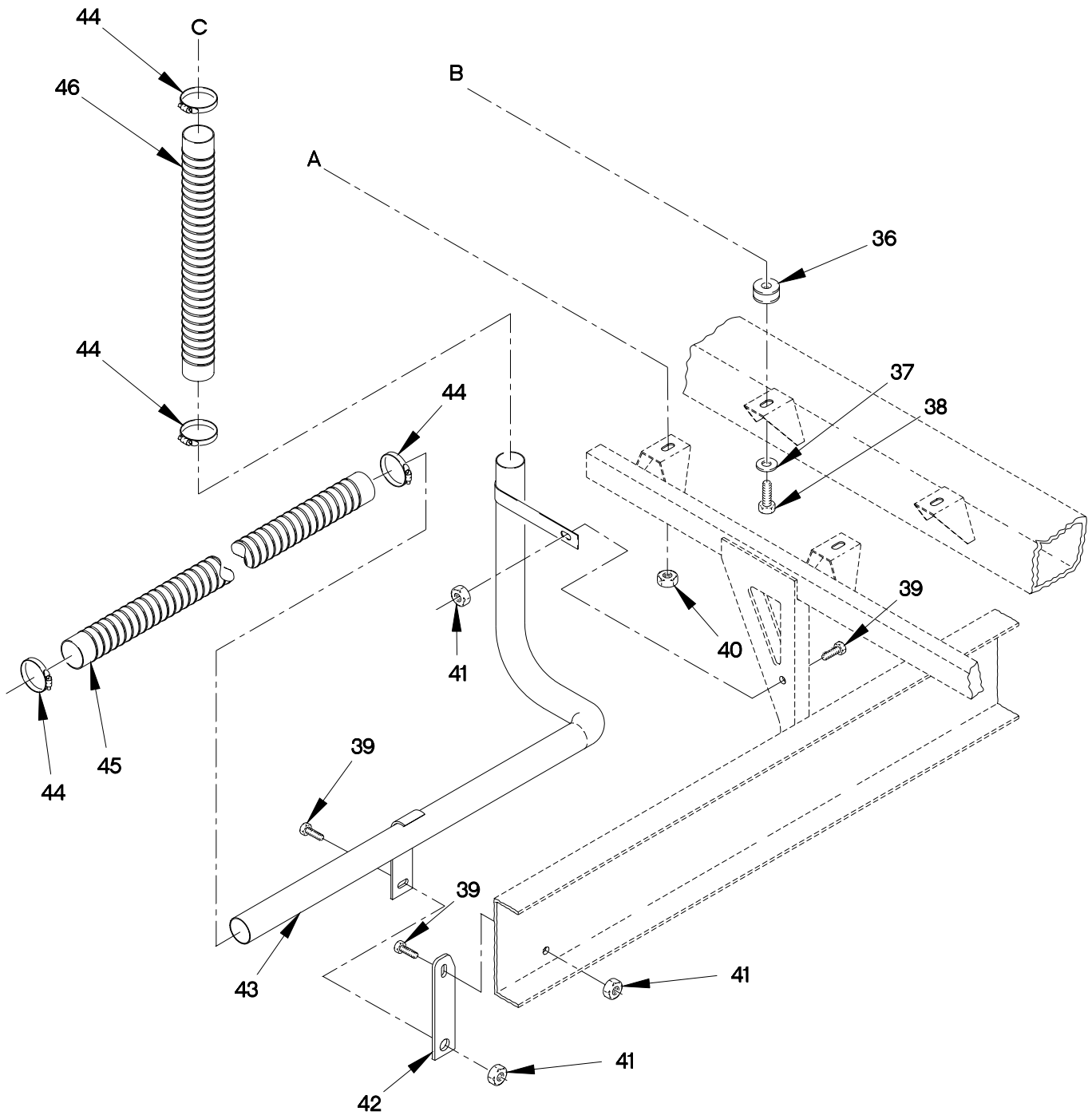

FIGURE 26. AIR CLEANER (SHEET 2 OF 3)

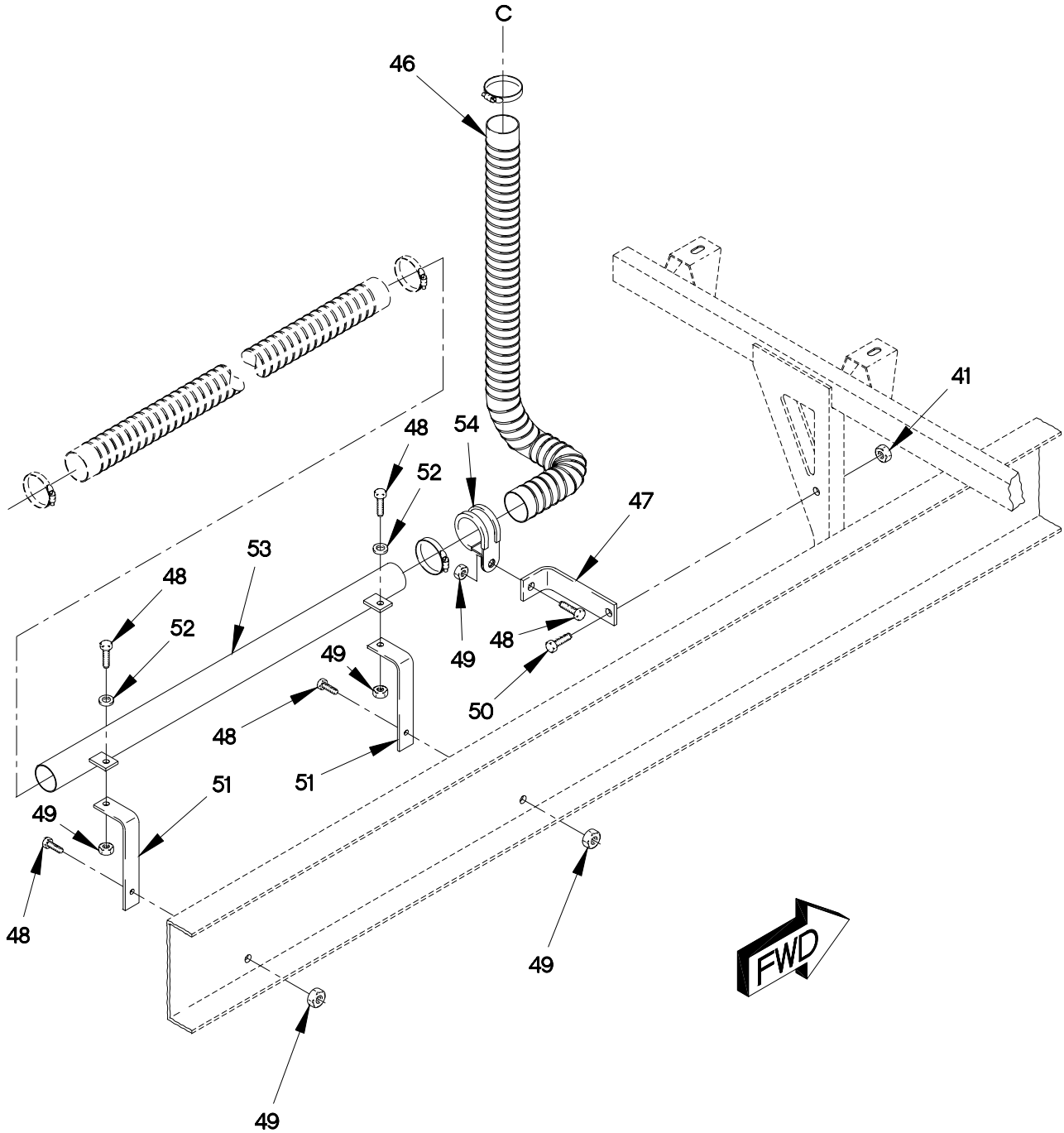

FIGURE 26. AIR CLEANER (SHEET 3 OF 3)

SECTION II

TM 9-2320-365-24P

(1) ITEM NO	(2) SMR CODE	(3) CAGEC	(4) PART NUMBER	(5) DESCRIPTION AND USABLE ON CODE (UOC)	(6) QTY
GROUP 0304: AIR CLEANER FIG.26 AIR CLEANER					
1	PAOZZ	18265	GSH001725	AIR CLEANER, INTAKE.....	1
2	PAOZZ	18265	P128160	.CLAMP, HOSE 7 5/8 IN.....	1
3	PAOZZ	19207	12421380	ADAPTER, INTAKE MANI.....	1
4	PAOZZ	19207	12421379-001	CLAMP, LOOP.....	1
5	PAOZZ	96906	MS21045L4	.NUT, SELF-LOCKING, HE 1/4-UNJF.....	1
6	PAOOO	18265	STB140202REV14	AIR CLEANER, INTAKE.....	1
7	PAOZZ	18265	P10-9281	.PIN, STRAIGHT, HEADLE.....	1
8	PAOZZ	18265	P10-9270	.CAP ASSEMBLY, PROTEC.....	1
9	PAOZZ	18265	P11-3550	.SEAL, NONMETALLIC RO.....	1
10	PAOZZ	81343	2-2 140138C	.COUPLING, PIPE.....	1
11	PAOZZ	18265	P530245	.CAP ASSEMBLY, AIR CL.....	1
12	PAOZZ	18265	P530946	.CLAMP, INSTRUMENT MO.....	2
13	PAOZZ	18265	P52-7751	.MOUNT, RESILIENT.....	1
14	XDOZZ	18265	P539693	.LATCH.....	3
15	PAOZZ	18265	P530288	.COVER, ACCESS.....	1
16	PAOZZ	18265	P01-6972	. .PACKING, PREFORMED.....	1
17	PAOZZ	18265	P52-7750	.FILTER ELEMENT, INTA.....	1
18	PAOZZ	96906	MS51849-75	SCREW, MACHINE 10-24 X 5/8.....	4
19	PAOZZ	D8286	DIN9021-5, 3-100H V-C-B3B	UOC: LAA, LAB, LAD, LWB, LWD, WASHER, FLAT M5.3.....	4
20	PAOZZ	81495	071 408 32	UOC: LAA, LAB, LAD, LWB, LWD, BOLT, MACHINE M8 X 1.25 X 25.....	2
21	PAOZZ	34914	990 3861	WASHER, FLAT M8.4.....	2
22	PAOZZ	D8286	DIN128A-8FST	WASHER, LOCK M8.....	2
23	PAOZZ	1FH08	DIN555M8	NUT, PLAIN, HEXAGON M8 X 1.25.....	2
24	PAOZZ	19207	12414502	HOSE, AIR DUCT.....	1
25	PAOZZ	75160	C16054	CLAMP, HOSE.....	2
26	PAOZZ	19207	12414636	TUBE, BENT, METALLIC.....	1
27	PAOZZ	96906	MS35842-11	CLAMP, HOSE.....	2
28	PAOZZ	19207	12419827	AIR CLEANER, INTAKE.....	1
29	PAOZZ	18265	P530414	AIR CLEANER, ADAPTER.....	1
30	PAOZZ	75160	C16054	.CLAMP, HOSE.....	1
31	PAOZZ	06481	T-218758	CLAMP, HOSE.....	2
32	PAOZZ	18265	P5539	HOSE, NONMETALLIC.....	1
32	PAOZZ	18265	P5540	UOC: LAA, LAB, LAD, LWB, LWD, HOSE, NONMETALLIC.....	1
33	PAOZZ	59150	1775-822	UOC: LAC, LWC, HOSE, NONMETALLIC.....	1
34	PAOZZ	59150	1675-013	SENSOR, AIR CHARGED.....	1
35	PAOZZ	0FW39	12414307-063	BOLT, MACHINE M10 X 1.5 X 25.....	3
36	PAOZZ	81860	25922	MOUNT, RESILIENT.....	1

SECTION II

TM 9-2320-365-24P

(1) ITEM NO	(2) SMR CODE	(3) CAGEC	(4) PART NUMBER	(5) DESCRIPTION AND USABLE ON CODE (UOC)	(6) QTY
37	PAOZZ	19207	12414473-014	WASHER, FLAT M10.....	2
38	PAOZZ	56161	10503777	SCREW, CAP, HEXAGON H M10 X 1.5 X 16.0..... UOC: LAA, LAB, LAD, LWB, LWD,	2
38	PAOZZ	19207	12414419-109	SCREW, CAP, HEXAGON H M10 X 1.5 X 12. UOC: LAC, LWC,	2
39	PAOZZ	19207	12414307-050	BOLT, MACHINE M10 X 1.25 X 30..... UOC: LAA, LAB, LAD, LWB, LWD,	3
40	PAOZZ	19207	12414308-019	NUT, SELF-LOCKING, EX M10 X 1.5.....	3
41	PAOZZ	19207	12414308-020	NUT, SELF-LOCKING, EX M10 X 1.25..... UOC: LAA, LAB, LAD, LWB, LWD,	3
41	PAOZZ	19207	12414308-020	NUT, SELF-LOCKING, EX M10 X 1.25..... UOC: LAC, LWC,	1
42	PFOZZ	19207	12420422	BRACKET, MOUNTING..... UOC: LAA, LAB, LAD, LWB, LWD,	1
43	PAOZZ	18265	P530516	TUBE ASSEMBLY, METAL..... UOC: LAA, LAB, LAD, LWB, LWD,	1
44	PAOZZ	01276	FF9311-36	CLAMP, HOSE.....	4
45	PAOZZ	0TE27	AD1698-8-84-8	HOSE, NONMETALLIC.....	1
46	PAOZZ	18265	P535537	HOSE, NONMETALLIC..... UOC: LAA, LAB, LAD, LWB, LWD,	1
46	PAOZZ	18265	P535538	HOSE, NONMETALLIC..... UOC: LAC, LWC,	1
47	PAOZZ	19207	12421150	BRACKET, ANGLE..... UOC: LAC, LWC,	1
48	PAOZZ	15526	DIN933-M6X16-8.8 -A4C	SCREW, CAP, HEXAGON H M6 X 1 X 16.... UOC: LAC, LWC,	5
49	PAOZZ	19207	12414308-002	NUT, SELF-LOCKING, E M6 X 1..... UOC: LAC, LWC,	3
50	PAOZZ	19207	12414307-049	BOLT, MACHINE M10 X 1.25 X 25..... UOC: LAC, LWC,	1
51	PAOZZ	0FW39	12420847	BRACKET, MOUNTING..... UOC: LAC, LWC,	2
52	PAOZZ	19207	12414560-014	WASHER, SPRING TENSI M6.5..... UOC: LAC, LWC,	2
53	PAOZZ	19207	12421153	TUBE ASSEMBLY, METAL..... UOC: LAC, LWC,	1
54	PAOZZ	18076	S630H-36	CLAMP, LOOP..... UOC: LAC, LWC,	1

END OF FIGURE

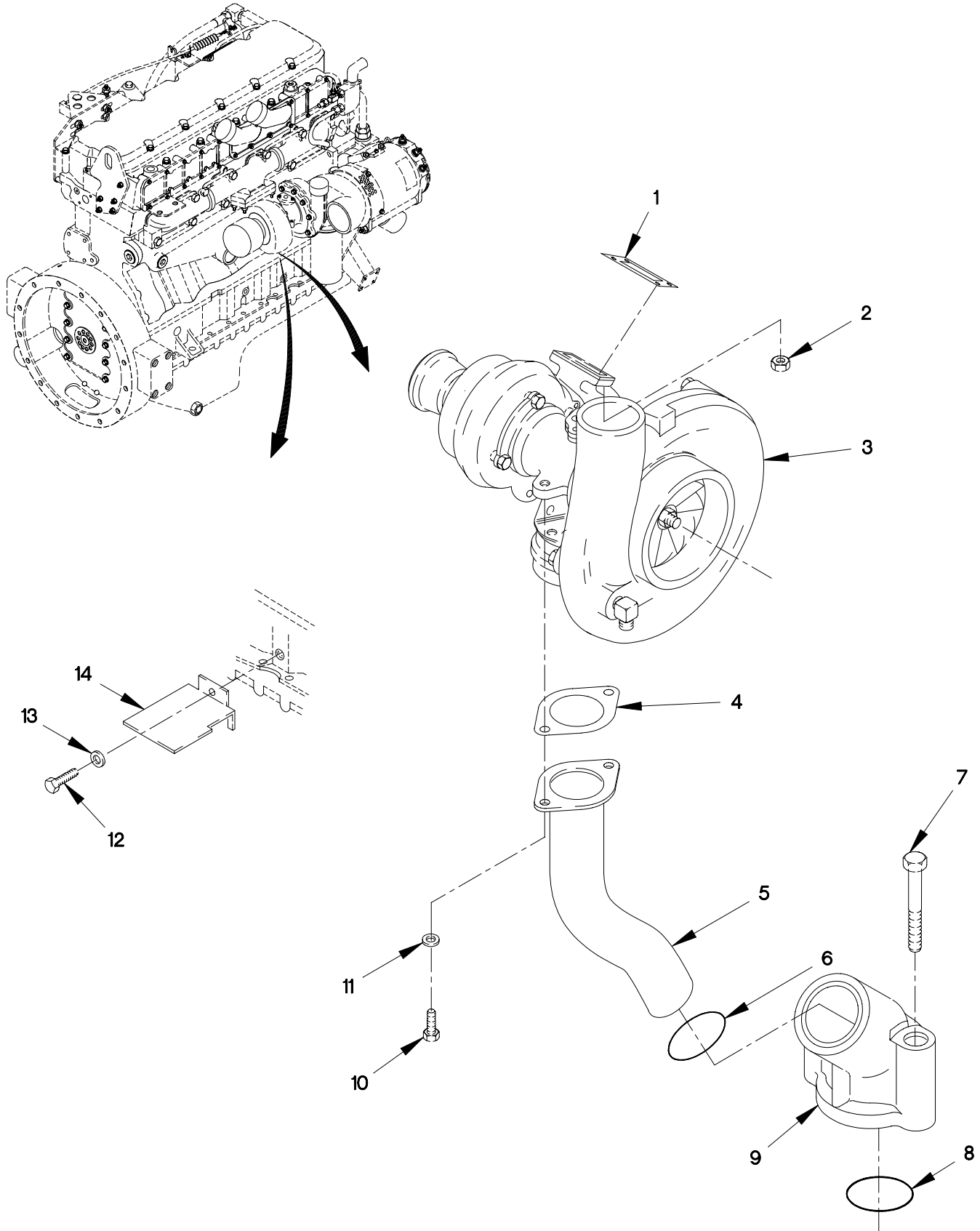

FIGURE 27. TURBOCHARGER

SECTION II

TM 9-2320-365-24P

(1) ITEM NO	(2) SMR CODE	(3) CAGEC	(4) PART NUMBER	(5) DESCRIPTION AND USABLE ON CODE (UOC)	(6) QTY
GROUP 0305: SUPERCHARGER, BLOWER TURBOCHARGER OR ALTITUDE COMPENSATOR FIG. 27 TURBOCHARGER					
1	PAFZZ	11083	7C7431	GASKET PART OF KIT P/N 4R9803, 7X2526	1
2	PAFZZ	11083	9X6620	LOCKNUT, TUBE FITTING.....	4
3	PAFFF	11083	4R9147	TURBOSUPERCHARGER, E.....	1
4	PAFZZ	11083	7W2398	GASKET PART OF KIT P/N 4R9803, 7X2526, 9X8318	1
5	PAFZZ	11083	7C3760	TUBE ASSEMBLY, METAL.....	1
6	PAFZZ	11083	9M4849	SEAL, RING PART OF KIT P/N 7X2526 ...	1
7	PAFZZ	11083	8T0100	SCREW, CAP, HEXAGON H.....	2
8	PAFZZ	11083	4F7391	O-RING PART OF KIT P/N 7X2521, 7X2526	1
9	PAFZZ	11083	4P4014	FITTING.....	1
10	PAFZZ	11083	6V3940	SCREW, CAP, HEXAGON H M8 X 1.25 X 25.	2
11	PAFZZ	11083	9M1974	WASHER, FLAT M8.8.....	2
12	PAFZZ	11083	8T4200	SCREW, CAP, HEXAGON H M8 X 1.25 X 16.	1
13	PAFZZ	11083	8T4224	WASHER, FLAT.....	1
14	PAFZZ	11083	4P2949	SHIELD, HEAT, TURBINE.....	1

END OF FIGURE

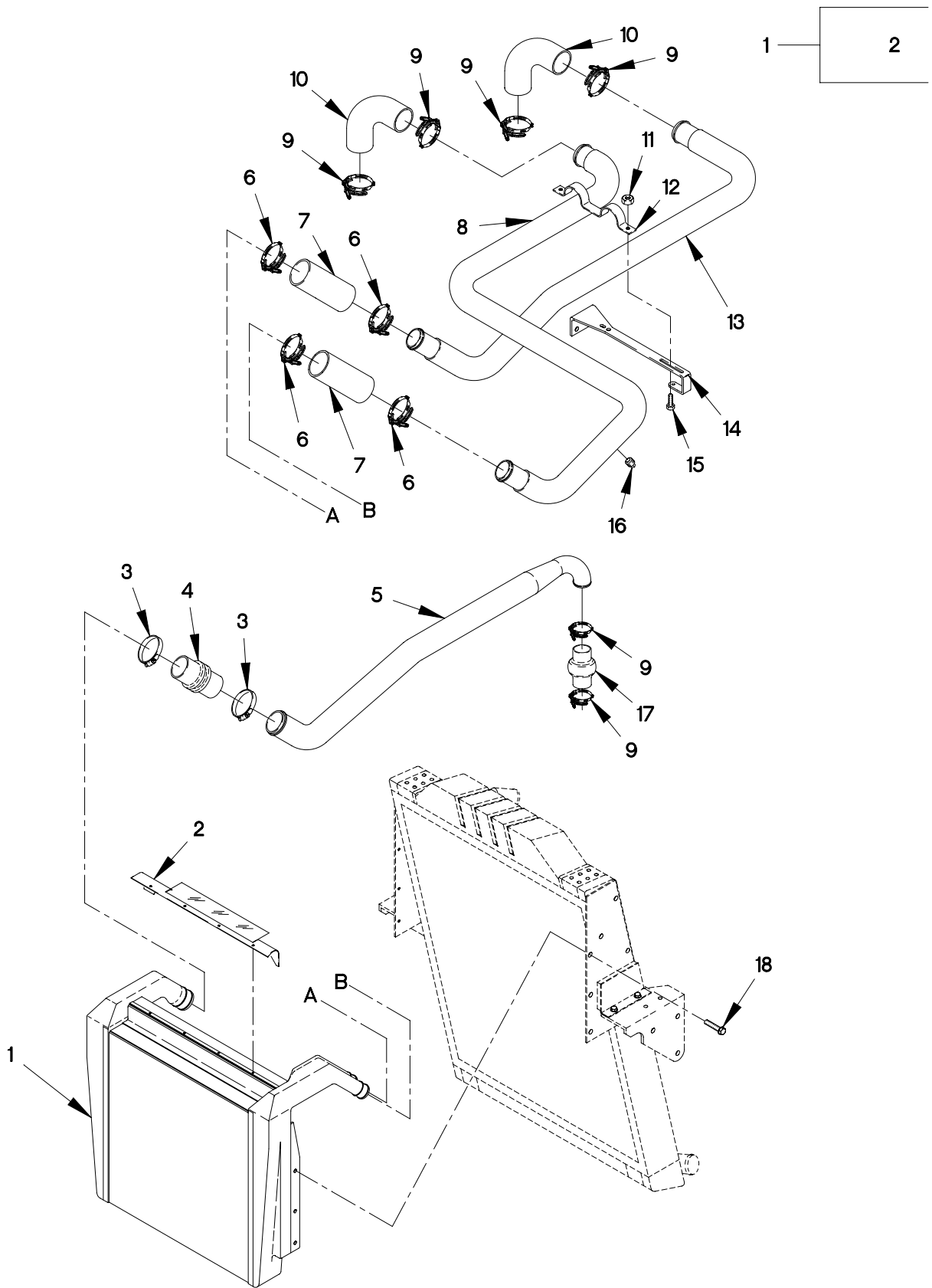

FIGURE 28. CHARGE AIR COOLER, PIPES, BRACKETS AND HOSES

SECTION II

TM 9-2320-365-24P

(1) ITEM NO	(2) SMR CODE	(3) CAGEC	(4) PART NUMBER	(5) DESCRIPTION AND USABLE ON CODE (UOC)	(6) QTY
GROUP 0305: SUPERCHARGER, BLOWER TURBOCHARGER OR ALTITUDE COMPENSATOR FIG. 28 CHARGE AIR COOLER, PIPES AND HOSES					
1	PAOZZ	0CVH3	485630-0001	RADIATOR, ENGINE COO.....	1
2	PFOZZ	19207	12420535	. BAFFLE, AIRFLOW, NONA.....	1
3	PAOZZ	7Z588	CT 350L	CLAMP, HOSE.....	2
4	PAOZZ	49058	12414686	HOSE, AIR DUCT.....	1
5	PAOZZ	19207	12421784	PIPE, BENT, METALLIC.....	1
6	PAOZZ	7Z588	CT-300LB	CLAMP, HOSE.....	4
7	PAOZZ	0FW39	12417310-002	HOSE, NONMETALLIC.....	2
8	PAOZZ	19207	12421169-003	INSULATION, THERMAL,.....	1
9	PAOZZ	7Z588	CT 250L	CLAMP, HOSE.....	6
10	PAOZZ	0FW39	12414424	HOSE, PREFORMED.....	2
11	PAOZZ	19207	12414308-017	NUT, SELF-LOCKING, E M8 X 1.....	2
12	PAOZZ	19207	12421179-001	BRACKET, MOUNTING.....	1
13	PAOZZ	19207	12421169-004	INSULATION ASSY.....	1
14	PAOZZ	19207	12421172-001	BRACKET, MULTIPLE AN.....	1
15	PAOZZ	19207	12414307-023	BOLT, MACHINE M8 X 1 X 20.....	2
16	PAOZZ	24617	444626	PLUG, PIPE.....	1
17	PAOZZ	16632	STE1002	HOSE, PREFORMED.....	1
18	PAOZZ	19207	12414307-037	BOLT, MACHINE M8 X 1.25 X 25.....	6

END OF FIGURE

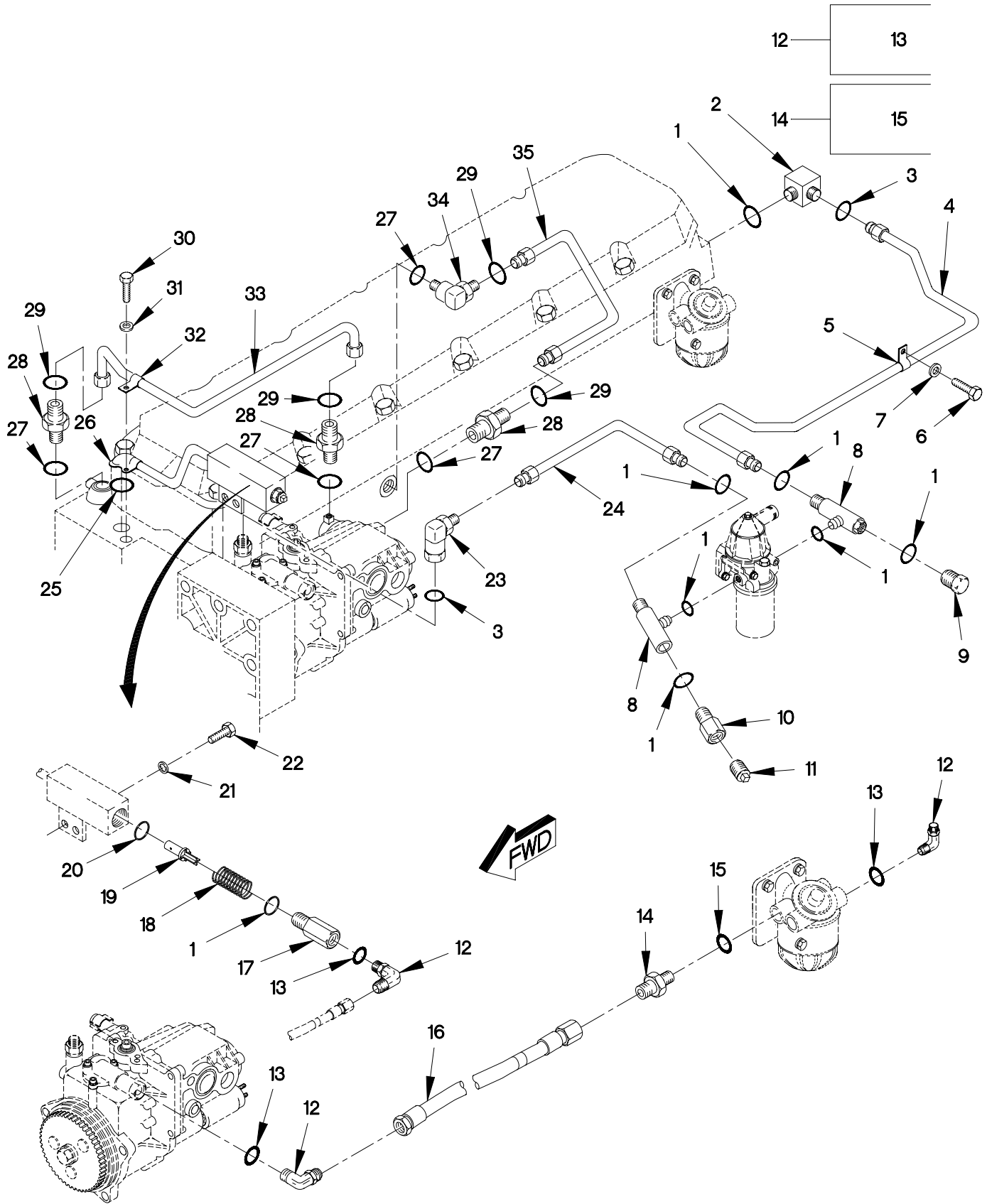

0306A-1C

FIGURE 29. FUEL REGULATING VALVE, TUBES, FITTINGS AND HOSES

SECTION II

TM 9-2320-365-24P

(1) ITEM NO	(2) SMR CODE	(3) CAGEC	(4) PART NUMBER	(5) DESCRIPTION AND USABLE ON CODE (UOC)	(6) QTY
GROUP 0306: TANKS, LINES, FITTINGS, HEADERS FIG. 29 FUEL REGULATING VALVE, TUBES, FITTINGS AND HOSES					
1	PAOZZ	11083	3J1907	O-RING PART OF KIT P/N 9X8318	8
2	PAOZZ	11083	6V8724	ELBOW, PIPE.....	1
3	PAOZZ	35510	Z053-074979	O-RING PART OF KIT P/N 7X2524, 9X8318	2
4	PAOZZ	11083	7W0183	TUBE ASSEMBLY, METAL.....	1
5	PAOZZ	11083	9S1350	CLAMP, LOOP.....	1
6	PAOZZ	11083	8T4200	SCREW, CAP, HEXAGON H M8 X 1.25 X 16.	1
7	PAOZZ	11083	8T4224	WASHER, FLAT.....	1
8	PAOZZ	11083	7X2459	TEE, BOSS.....	2
9	PAOZZ	11083	9S4191	PLUG, MACHINE THREAD.....	1
10	PAOZZ	0TE27	6405-6-4	ADAPTER, STRAIGHT, PI.....	1
11	PAOZZ	81343	4 130109AC	PLUG, PIPE.....	1
12	PAOZZ	96906	MS51527A6	ELBOW, TUBE TO BOSS.....	3
13	PAOZZ	02697	3-906N552-90	.O-RING.....	1
14	PAOZZ	81343	6-6 070120C	ADAPTER, STRAIGHT, TU.....	1
15	PAOZZ	02697	3-906N552-90	.O-RING.....	1
16	PAOZZ	01276	2556-06-0272	HOSE ASSEMBLY, NONME.....	1
17	PAOZZ	11083	8T0151	VALVE, REGULATING, FL.....	1
18	PAOZZ	11083	3N3252	SPRING, HELICAL, COMP.....	1
19	PAOZZ	11083	7E5189	VALVE, REGULATING, FL.....	1
20	PAOZZ	11083	5P7813	O-RING PART OF KIT P/N 9X8318	1
21	PAOZZ	11083	8M9024	WASHER, FLAT 13/32.....	2
22	PAOZZ	11083	6V6317	SCREW, CAP, HEXAGON H M10 X 1.5 X 20.	2
23	PAOZZ	11083	6V9850	ELBOW, TUBE.....	1
24	PAOZZ	11083	1154232	TUBE ASSEMBLY, METAL.....	1
25	PAOZZ	11083	5F7054	O-RING PART OF KIT P/N 9X8318	1
26	PAOZZ	11083	7E5190	HOSE ASSEMBLY, METAL.....	1
27	PAOZZ	02697	3-904N552-90	O-RING.....	4
28	PAOZZ	11083	6V8647	ADAPTER, STRAIGHT, TU.....	3
29	PAOZZ	11083	4J5477	O-RING.....	4
30	PAOZZ	11083	8T7547	SCREW, CAP, HEXAGON H M8 X 1.25 X 30.	1
31	PAOZZ	11083	9M1974	WASHER, FLAT M8.8.....	1
32	PAOZZ	11083	8M2772	CLAMP, LOOP 3/8.....	1
33	PAOZZ	11083	1077749	TUBE ASSEMBLY, METAL.....	1
34	PAOZZ	11083	6V8628	ELBOW, TUBE TO BOSS.....	1
35	PAOZZ	11083	7W0367	TUBE ASSEMBLY, METAL.....	1

END OF FIGURE

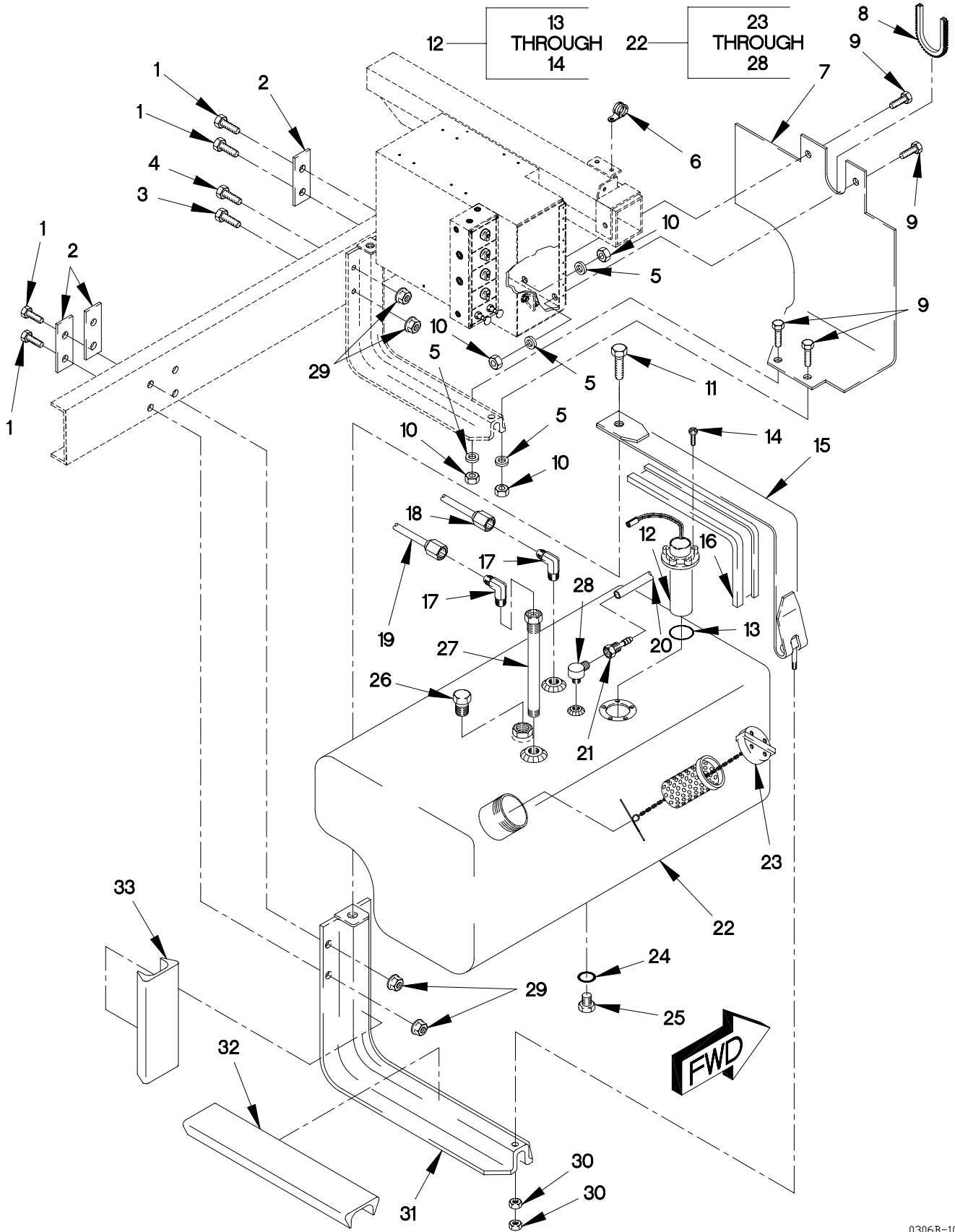

FIGURE 30. FUEL TANK, CLAMPS AND BRACKETS

SECTION II

TM 9-2320-365-24P

(1) ITEM NO	(2) SMR CODE	(3) CAGEC	(4) PART NUMBER	(5) DESCRIPTION AND USABLE ON CODE (UOC)	(6) QTY
GROUP 0306: TANKS,LINES,FITTINGS HEADERS FIG.30 FUEL TANK,CLAMPS AND BRACKET					
1	PAOZZ	19207	12414307-138	BOLT,MACHINE M16 X 1.5 X 35.....	6
2	PAOZZ	19207	12417640	PLATE,MENDING.....	3
3	PAOZZ	19207	12414307-143	BOLT,MACHINE M16 X 1.5 X 60.....	1
4	PAOZZ	19207	12414307-150	BOLT,MACHINE M16 X 1.5 X 120.....	1
5	PAOZZ	64678	007349010003	WASHER,FLAT M10.....	4
6	PAOZZ	01276	900729-001	CLAMP,LOOP.....	1
7	PAOZZ	19207	12417346	COVER,ACCESS.....	1
8	PAOZZ	96906	MS21266-2N	GROMMET,NONMETALLIC.....	1
9	PAOZZ	05824	M10X1.5X30 DIN93 3 ST	SCREW,CAP,HEXAGON H M10 X 1.5 X 30.	4
10	PAOZZ	19207	12414308-019	NUT,SELF-LOCKING,EX M10 X 1.5.....	4
11	PAOZZ	19207	12414307-092	BOLT,MACHINE M12 X 1.75 X 30.....	2
12	PAOZZ	0B8Y6	9604925-005	SWITCH,LIQUID LEVEL.....	1
13	PAOZZ	0B8Y6	9604792-001	.GASKET.....	1
14	PAOZZ	96906	MS35215-60	.SCREW,MACHINE 10-32 X 1.00.....	5
15	PAOZZ	0FW39	12378865-001	BAND,RETAINING.....	2
16	PAOZZ	98624	A1393M	STRAP,RETAINING 35 INCHES.....	2
17	PAOZZ	81343	6-6 070202BA	ELBOW,PIPE TO TUBE.....	2
18	PAOZZ	19207	12418124-002	HOSE ASSEMBLY,NONME.....	1
19	PAOZZ	0FW39	12418124-001	HOSE ASSEMBLY,NONME.....	1
20	MOOZZ	81349	M13444T1.250	HOSE,NONMETALLIC MAKE FROM HOSE P/N: 483666 (49185) X 58IN.....	V
21	PAOZZ	0TE27	7207-86552	ADAPTER,STRAIGHT,TU.....	1
22	PAOZZ	98624	SS5219	TANK,FUEL,ENGINE.....	1
23	PAOZZ	98624	OS6207	.CAP,PROTECTIVE,DUST CAP/STRAINER KIT.....	1
24	PAOZZ	96906	MS28778-8	.O-RING.....	1
25	PAOZZ	79470	3152X8	.PLUG,PIPE.....	1
26	PAOZZ	81343	4 130109AB	.PLUG,PIPE.....	1
27	PAOZZ	98624	266AH	.TUBE,METALLIC.....	1
28	PAOZZ	51377	A1386H	.VALVE,VENT.....	1
29	PAOZZ	19207	12414308-025	NUT,SELF-LOCKING,EX M16 X 1.5.....	8
30	PAOZZ	96906	MS35691-33	NUT,PLAIN,HEXAGON 1/2-13.....	4
31	PAOZZ	98624	SS5756	BRACKET,VEHICULAR C.....	2
32	MOOZZ	19207	12414669-002X416	INSULATOR,PLATE MAKE FROM INSULATOR P/N: 12414669-002 (OFW39) X 416 MM LONG.....	2

SECTION II

TM 9-2320-365-24P

(1) ITEM NO	(2) SMR CODE	(3) CAGEC	(4) PART NUMBER	(5) DESCRIPTION AND USABLE ON CODE (UOC)	(6) QTY
33	MOOZZ	0FW39	12414669-001X235	INSULATOR, PLATE MAKE FROM INSULATOR P/N: 12414669-002 (0FW39) X 235MM.....	2

END OF FIGURE

1 — 2
THROUGH
12

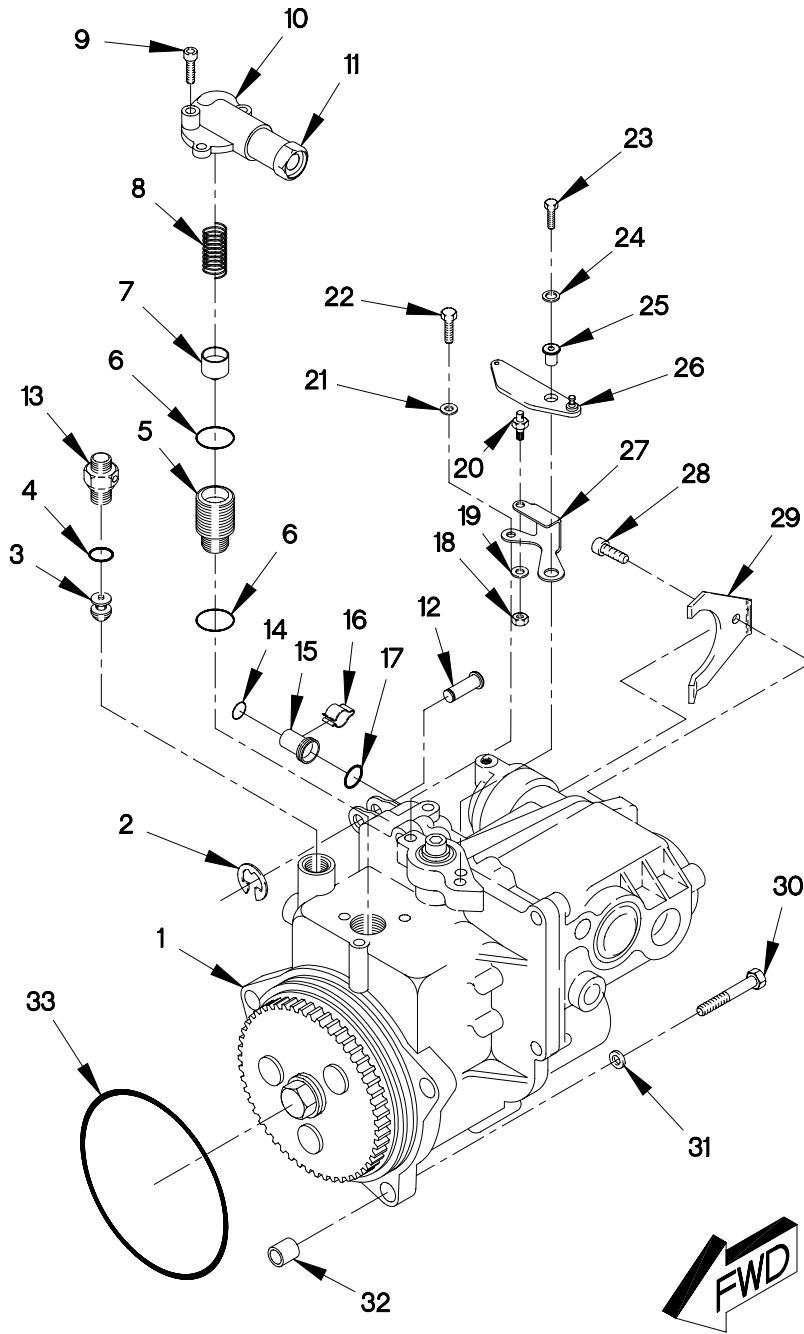

FIGURE 31. GOVERNOR AND FUEL TRANSFER

SECTION II

TM 9-2320-365-24P

(1) ITEM NO	(2) SMR CODE	(3) CAGEC	(4) PART NUMBER	(5) DESCRIPTION AND USABLE ON CODE (UOC)	(6) QTY
GROUP 0308: ENGINE SPEED GOVERNOR AND CONTROLS FIG.31 GOVERNOR AND FUEL TRANSFER					
1	PAFHH	11083	4R9036	GOVERNOR,DIESEL ENG.....	1
2	PAFZZ	96906	MS16633-1031	.RING,RETAINING.....	1
3	PAFZZ	11083	7W7383	.VALVE ASSY,CHECK PART OF KIT P/N 5R9065	1
4	PAFZZ	11083	3J1907	.O-RING PART OF KIT P/N 5R9065	1
5	KFHZZ	11083	4P3953	.PISTON ASSY PART OF KIT P/N 5R9065	1
6	PAHZZ	58312	4D9986-00	.SEAL PART OF KIT P/N 5R9065	2
7	KFHZZ	11083	7W5615	.SPACER,SLEEVE PART OF KIT P/N 5R9065	1
8	KFHZZ	11083	7C5294	.SPRING PART OF KIT P/N 5R9065	1
9	PAHZZ	11083	8C6364	.BOLT,MACHINE M5 X 0.8 X 25.....	3
10	PAHZZ	11083	4P4224	.COVER,ACCESS.....	1
11	PAHZZ	11083	7E0156	.FITTING,LEVER.....	1
12	PAFZZ	11083	7C8854	.AXLE,STRAIGHT.....	1
13	PFFZZ	11083	7E9898	ADAPTER,STRAIGHT,TU.....	1
14	PAFZZ	11083	7E0844	GASKET PART OF KIT P/N 9X8318	1
15	PAFZZ	11083	9Y5295	ADAPTER,STRAIGHT,TU.....	1
16	PAFZZ	11083	7C3839	CLIP,SPRING TENSION.....	1
17	PAFZZ	11083	6F6673	O-RING PART OF KIT P/N 9X8318	1
18	PAOZZ	11083	6V8187	NUT,PLAIN,HEXAGON.....	1
19	PAOZZ	11083	9X8256	WASHER,FLAT.....	1
20	PAOZZ	11083	7E8445	PIN,SHOULDER,HEADLE.....	1
21	PAOZZ	96906	MS25440-4	WASHER,FLAT 9/32.....	1
22	PAOZZ	11083	5C9553	BOLT,MACHINE M6 X 1 X 16.....	1
23	PAOZZ	11083	7X2537	BOLT,SHOULDER.....	1
24	PAOZZ	11083	7X0579	WASHER,FLAT.....	1
25	PAOZZ	11083	4P2987	SPACER,RING.....	1
26	PAOZZ	11083	1158543	LEVER,REMOTE CONTRO.....	1
27	PAOZZ	11083	4P7596	LEVER,REMOTE CONTRO.....	1
28	PAOZZ	11083	6V5683	SCREW,CAP,SOCKET HE M6 X 1 X 16....	1
29	PAOZZ	11083	4W6010	CLAMP,LOOP.....	1
30	PAFZZ	11083	6V5218	SCREW,CAP,HEXAGON H M8 X 1.25 X 35.	3
31	PAFZZ	11083	9M1974	WASHER,FLAT M8.8.....	3
32	PAFZZ	11083	7W3872	SHIELD,EXPANSION.....	1
33	PAFZZ	11083	1T1068	O-RING PART OF KIT P/N 5R9051	1

END OF FIGURE

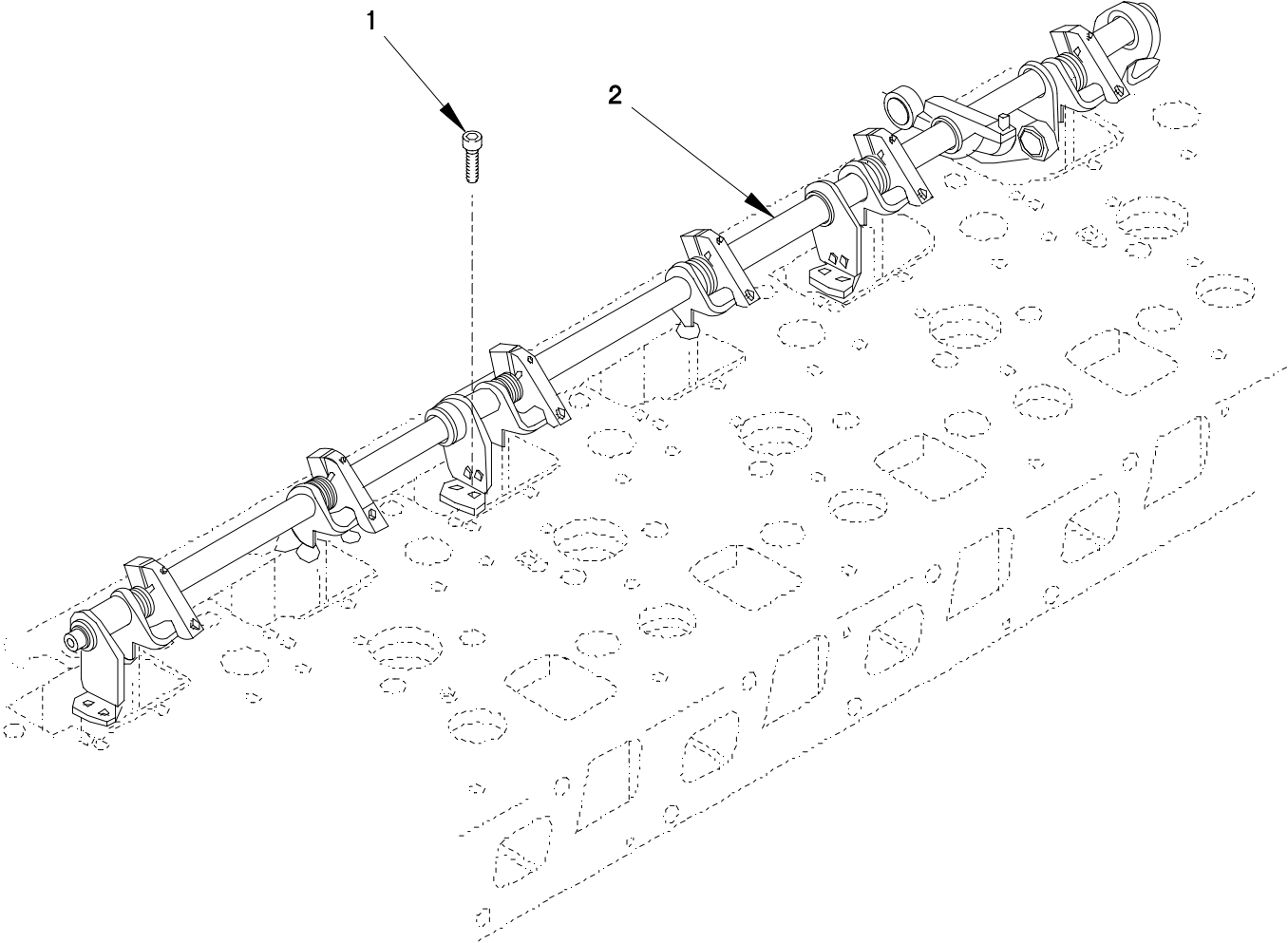

FIGURE 32. FUEL CONTROL LINKAGE

SECTION II

TM 9-2320-365-24P

(1) ITEM NO	(2) SMR CODE	(3) CAGEC	(4) PART NUMBER	(5) DESCRIPTION AND USABLE ON CODE (UOC)	(6) QTY
-------------------	--------------------	--------------	-----------------------	--	------------

GROUP 0308: ENGINE SPEED GOVERNOR
AND CONTROLS
FIG.32 FUEL CONTROL LINKAGE

1	PAFZZ	11083	6V5683	SCREW,CAP,SOCKET HE M6 X 1 X 16....	4
2	PAFZZ	11083	102-7459	CONTROL ROD.....	1

END OF FIGURE

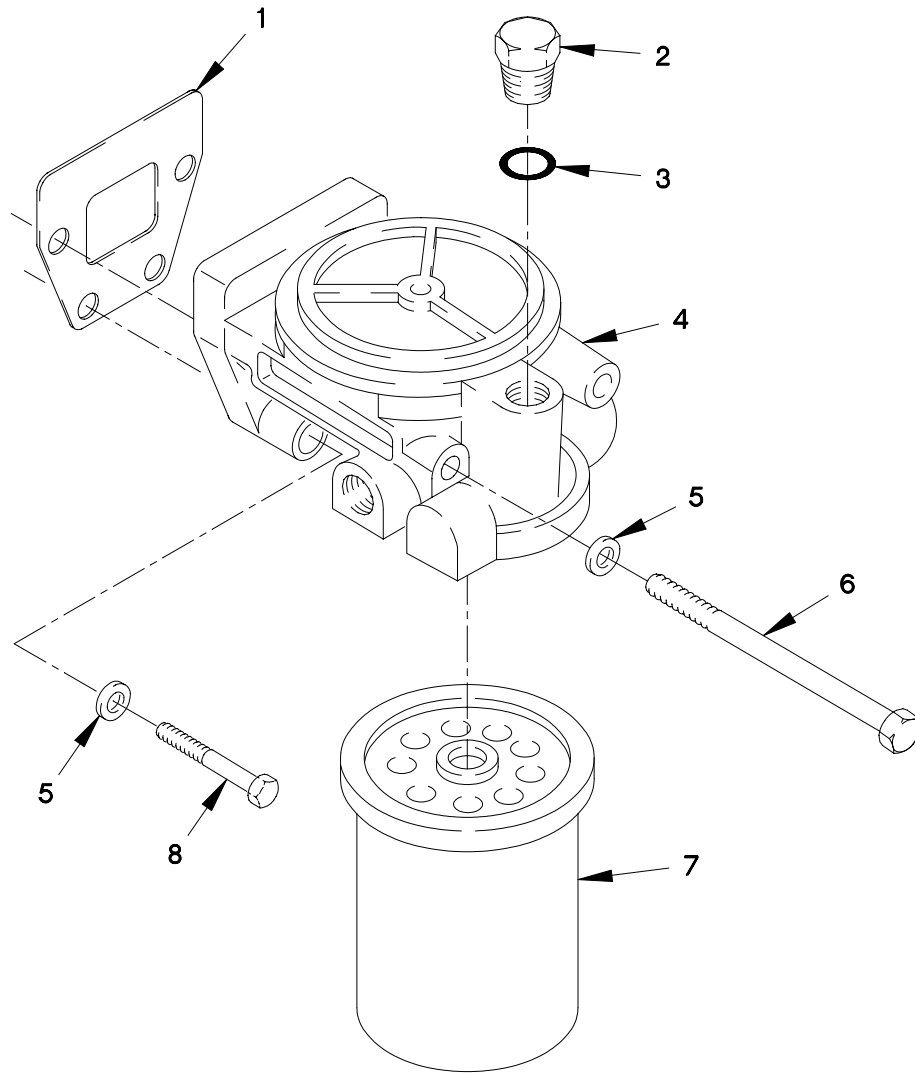

FIGURE 33. FUEL FILTER

SECTION II

TM 9-2320-365-24P

(1) ITEM NO	(2) SMR CODE	(3) CAGEC	(4) PART NUMBER	(5) DESCRIPTION AND USABLE ON CODE (UOC)	(6) QTY
-------------------	--------------------	--------------	-----------------------	--	------------

GROUP 0309: FUEL FILTERS

FIG.33 FUEL FILTER

1	PAOZZ	11083	7C1159	GASKET PART OF KIT P/N 9X8318	1
2	PAOZZ	11083	9S4191	PLUG,MACHINE THREAD.....	1
3	PAOZZ	11083	3J1907	O-RING.....	1
4	PAOZZ	11083	4W5158	HEAD,FLUID FILTER.....	1
5	PAOZZ	11083	9M1974	WASHER,FLAT M8.8.....	4
6	PAOZZ	11083	6V9607	SCREW,CAP,HEXAGON H.....	2
7	PAOZZ	11083	7E9763	FILTER ELEMENT,FLUI.....	1
8	PAOZZ	11083	6V5218	SCREW,CAP,HEXAGON H M8 X 1.25 X 35.	2

END OF FIGURE

1	2 THROUGH 8
5	6

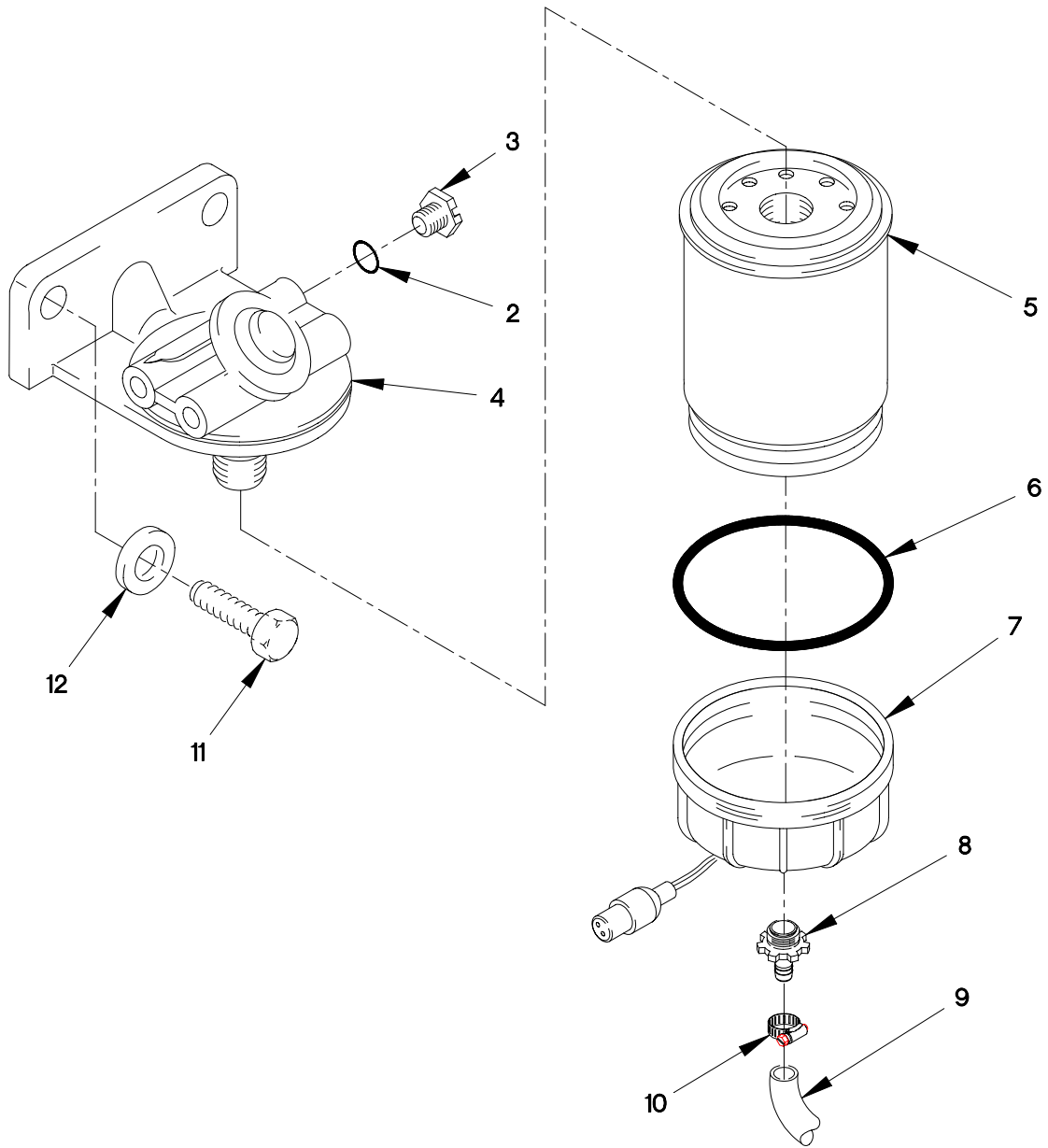

FIGURE 34. FUEL AND WATER SEPARATOR

SECTION II

TM 9-2320-365-24P

(1) ITEM NO	(2) SMR CODE	(3) CAGEC	(4) PART NUMBER	(5) DESCRIPTION AND USABLE ON CODE (UOC)	(6) QTY
-------------------	--------------------	--------------	-----------------------	--	------------

GROUP 0309: FUEL FILTERS
FIG.34 FUEL/WATER SEPARATOR

1	PAOOO	55752	445R-SS-01	FILTER, FLUID.....	1
2	PAOZZ	55752	43506	.O-RING.....	1
3	PAOZZ	55752	RK 11-1679	.PLUG, PIPE.....	1
4	XAOZZ	55752	RK22140	.PUMP HEAD, FILTER.....	1
5	PAOZZ	55752	R22146	.FILTER ELEMENT, FLUI FUEL/WATER SEPARATOR.....	1
6	PAOZZ	55752	22333	.O-RING.....	1
7	PAOZZ	55752	RK22141	.FILTER BODY, FLUID.....	1
8	PAOZZ	55752	21104	.KNOB.....	1
9	MOOZZ	81349	M13444T1.375X24	HOSE, NONMETALLIC MAKE FROM HOSE P/N: 2565-6 (00624) X 24IN LONG.....	1
10	PAOZZ	81343	SAE J1508-06	CLAMP, HOSE.....	1
11	PAOZZ	15526	DIN933-M10X35-8. 8-A4C	SCREW, CAP, HEXAGON H M10 X 1.5 X 30.	2
12	PAOZZ	19207	12414473-014	WASHER, FLAT M10.....	2

END OF FIGURE

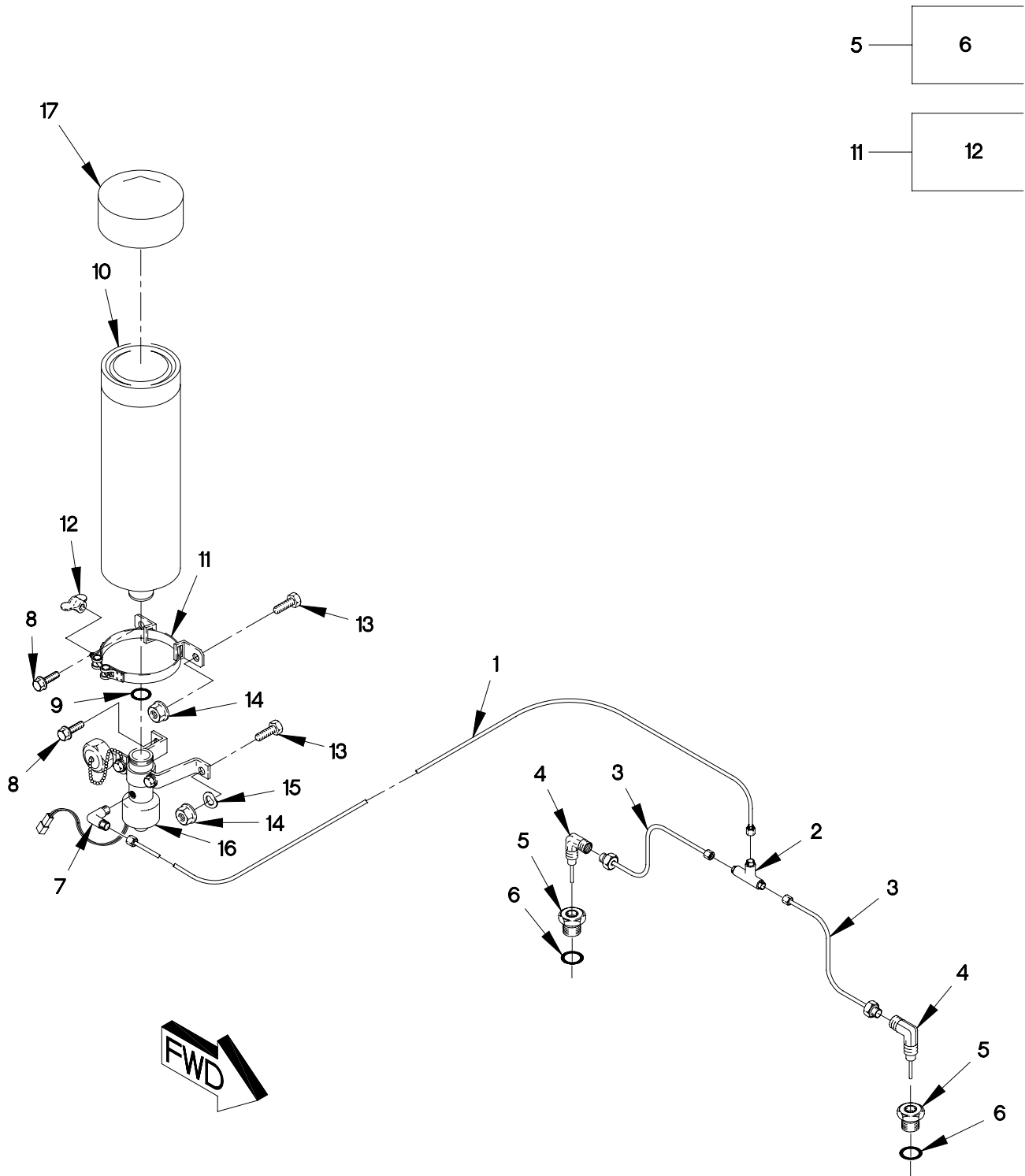

FIGURE 35. ETHER STARTING AID

SECTION II

TM 9-2320-365-24P

(1) ITEM NO	(2) SMR CODE	(3) CAGEC	(4) PART NUMBER	(5) DESCRIPTION AND USABLE ON CODE (UOC)	(6) QTY
GROUP 0311: ENGINE STARTING AIDS FIG.35 ETHER STARTING AID					
1	MOOZZ	78280	LP-3239-914.5	TUBING,NYLON MAKE FROM TUBING P/N: LP-3239-120 (78280) X 1050 MM LONG..	V
2	PAOZZ	81343	2-2-2 060401BA	TEE,TUBE.....	1
3	MOOZZ	78280	LP-3239-152.4	TUBING,NYLON MAKE FROM TUBING P/N: LP-3239-120 (78280) X 170 MM LONG...	V
4	PAOZZ	61112	QA-3-1TC	ATOMIZER,STARTING F.....	2
5	PAOZZ	78280	QS-1428	ADAPTER,STRAIGHT,PI.....	2
6	PAOZZ	81349	M83248-2-908	.O-RING.....	1
7	PAOZZ	78280	LP1698CT	ELBOW,PIPE TO TUBE.....	1
8	PAOZZ	19207	12414307-023	BOLT,MACHINE M8 X 1 X 20.....	2
9	PAOZZ	61112	QS-1181	GASKET.....	1
10	PAOZZ	78280	LP-535	CYLINDER,ENGINE STA.....	1
11	PAOZZ	19207	12277381	CLAMP,LOOP 3 IN.....	1
12	PAOZZ	96906	MS35426-27	.NUT,PLAIN,WING 1/4-28 X 1.....	1
13	PAOZZ	19207	12414307-024	BOLT,MACHINE M8 X 1 X 25.....	2
14	PAOZZ	19207	12414308-017	NUT,SELF-LOCKING,E M8 X 1.....	4
15	PAOZZ	19207	12414560-021	WASHER,SPRING TENSI.....	1
16	PAOZZ	78280	QS5-5CTP	VALVE,SOLENOID.....	1
17	PAOZZ	0FW39	12422705	CAP,VINYL ETHER CAN.....	1

END OF FIGURE

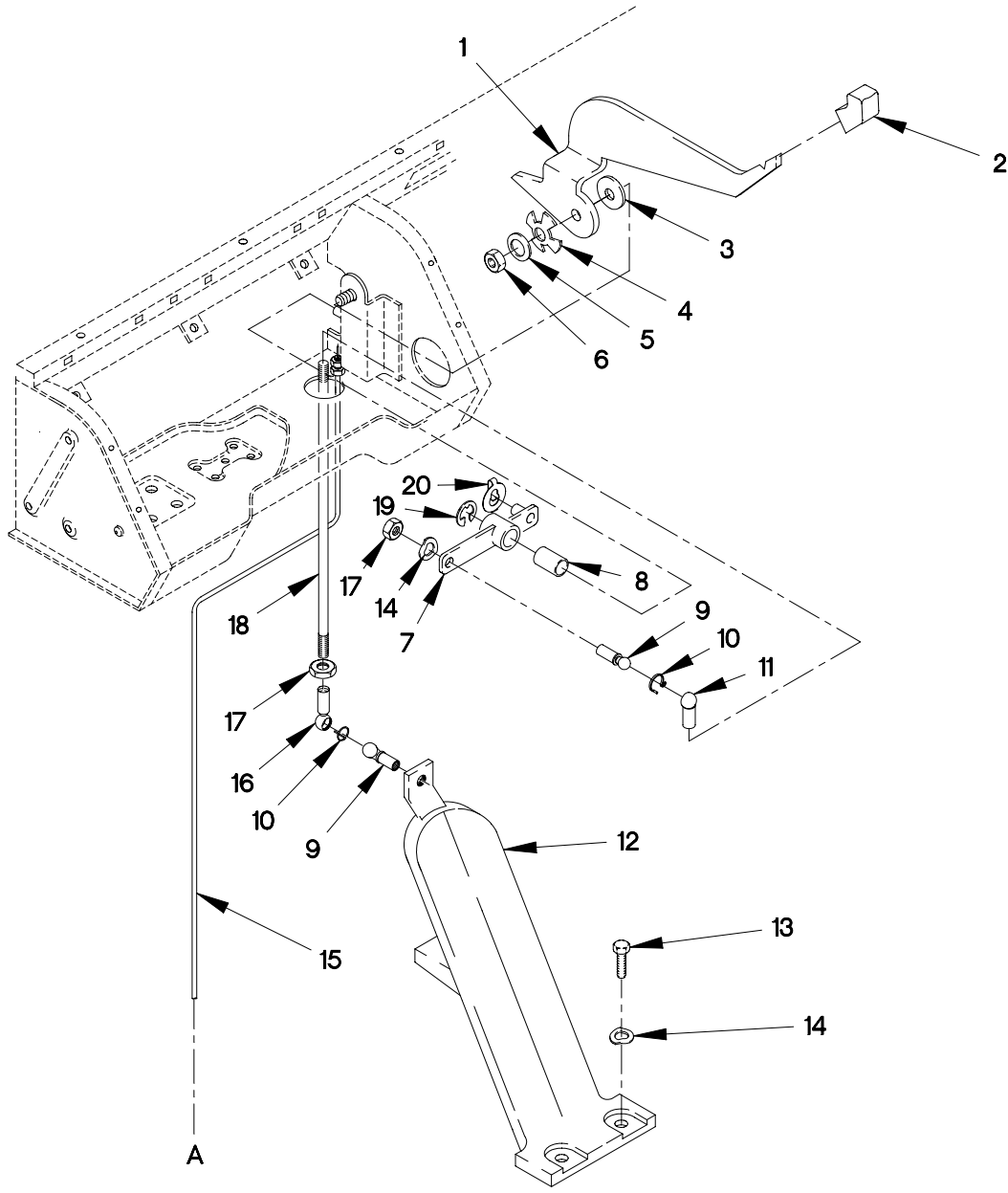
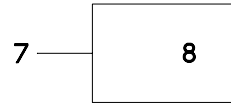

FIGURE 36. ACCELERATOR HAND THROTTLE AND LINKAGE (SHEET 1 OF 2)

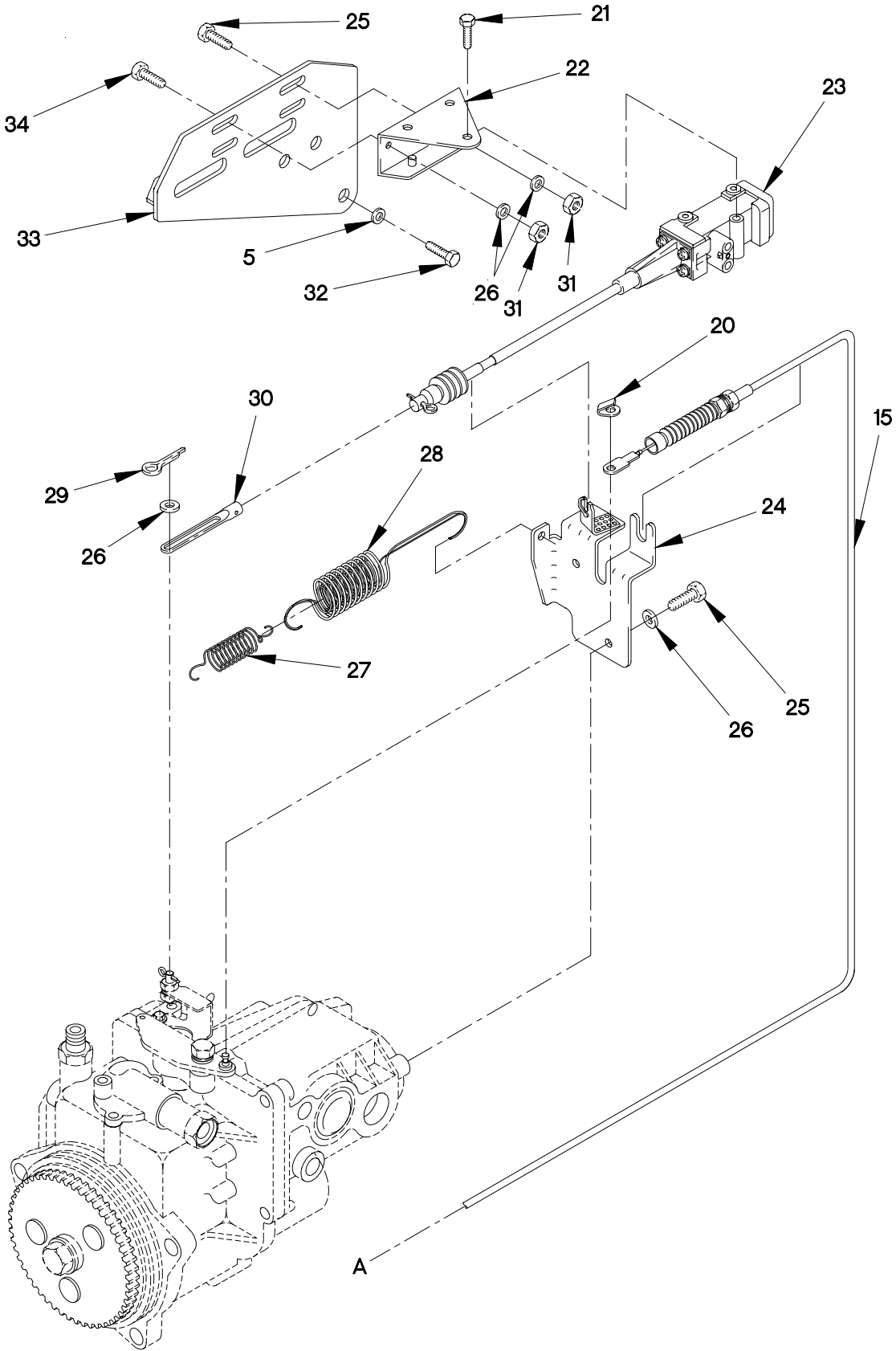

FIGURE 36. ACCELERATOR HAND THROTTLE AND LINKAGE (SHEET 2 OF 2)

SECTION II

TM 9-2320-365-24P

(1) ITEM NO	(2) SMR CODE	(3) CAGEC	(4) PART NUMBER	(5) DESCRIPTION AND USABLE ON CODE (UOC)	(6) QTY
GROUP 0312: ACCELERATOR, THROTTLE OR CHOKE CONTROLS FIG.36 ACCELERATOR HAND THROTTLE AND LINKAGE					
1	PAOZZ	0FW39	12420562	LEVER, LOCK-RELEASE.....	1
2	PAOZZ	0FW39	12417587	KNOB.....	1
3	PAOZZ	19207	12417872	PACKING WITH RETAIN.....	1
4	PAOZZ	19207	12417503	WASHER, SPRING TENSIS M11.....	1
5	PAOZZ	19207	12414473-014	WASHER, FLAT M10.....	1
6	PAOZZ	19207	12414315-009	NUT, SELF-LOCKING, HE M10 X 1.5.....	1
7	PAOZZ	0FW39	12420564	BELL CRANK.....	1
8	PAOZZ	09455	CJM-1020	.BEARING, SLEEVE.....	1
9	PAOZZ	19207	12420084-003	STUD, BALL.....	2
10	PAOZZ	19207	12420086-002	RING, RETAINING.....	2
11	PAOZZ	19207	12420085-002	SEAT, BALL SOCKET.....	1
12	PAOZZ	0FW39	12417519	PEDAL ASSEMBLY, CONT.....	1
13	PAOZZ	15526	DIN933-M6X16-8.8 -A4C	SCREW, CAP, HEXAGON H M6 X 1 X 16....	2
14	PAOZZ	19207	12414559-021	WASHER, SPRING TENSIS M6.4.....	3
15	PAOZZ	0FW39	12420561	CABLE ASSEMBLY, CONT.....	1
16	PAOZZ	0FW39	12417461	BALL JOINT.....	1
17	PAOZZ	19207	12414474-010	NUT, PLAIN, HEXAGON M6 X 1.0.....	3
18	PAOZZ	0FW39	12420558	ROD, THREADED END.....	1
19	PAOZZ	15526	8MMDIN6799	RING, RETAINING.....	1
20	PAOZZ	11862	15567924	CLIP, RETAINING.....	1
21	PAOZZ	73342	9425115	BOLT, MACHINE.....	3
22	PAOZZ	73342	29500824	BRACKET, MOUNTING.....	1
23	PAOZZ	73342	29507766	CONTROL ASSEMBLY, PU.....	1
24	PAOZZ	19207	12420560	BRACKET, MOUNTING.....	1
25	PAOZZ	56161	10503805	SCREW, CAP, HEXAGON M6 X 1.0 X 20....	3
26	PAOZZ	19200	12524631-1	WASHER, FLAT M6.....	7
27	PAOZZ	24617	15961524	SPRING, HELICAL.....	1
28	PAOZZ	24617	15961525	SPRING, HELICAL.....	1
29	PAOZZ	96906	MS24665-151	PIN, COTTER.....	1
30	PAOZZ	73342	29503631	LEVER, REMOTE CONTRO.....	1
31	PAOZZ	19207	12414474-010	NUT, PLAIN, HEXAGON M6 X 1.0.....	3
32	PAOZZ	81495	071 410 36	BOLT, MACHINE M10 X 1.5 X 40.....	1
33	PAOZZ	19207	12420742	BRACKET, MOUNTING.....	1
34	PAOZZ	15526	DIN933-M6X16-8.8 -A4C	SCREW, CAP, HEXAGON H M6 X 1 X 16....	3

END OF FIGURE

1 — 2
THROUGH
7

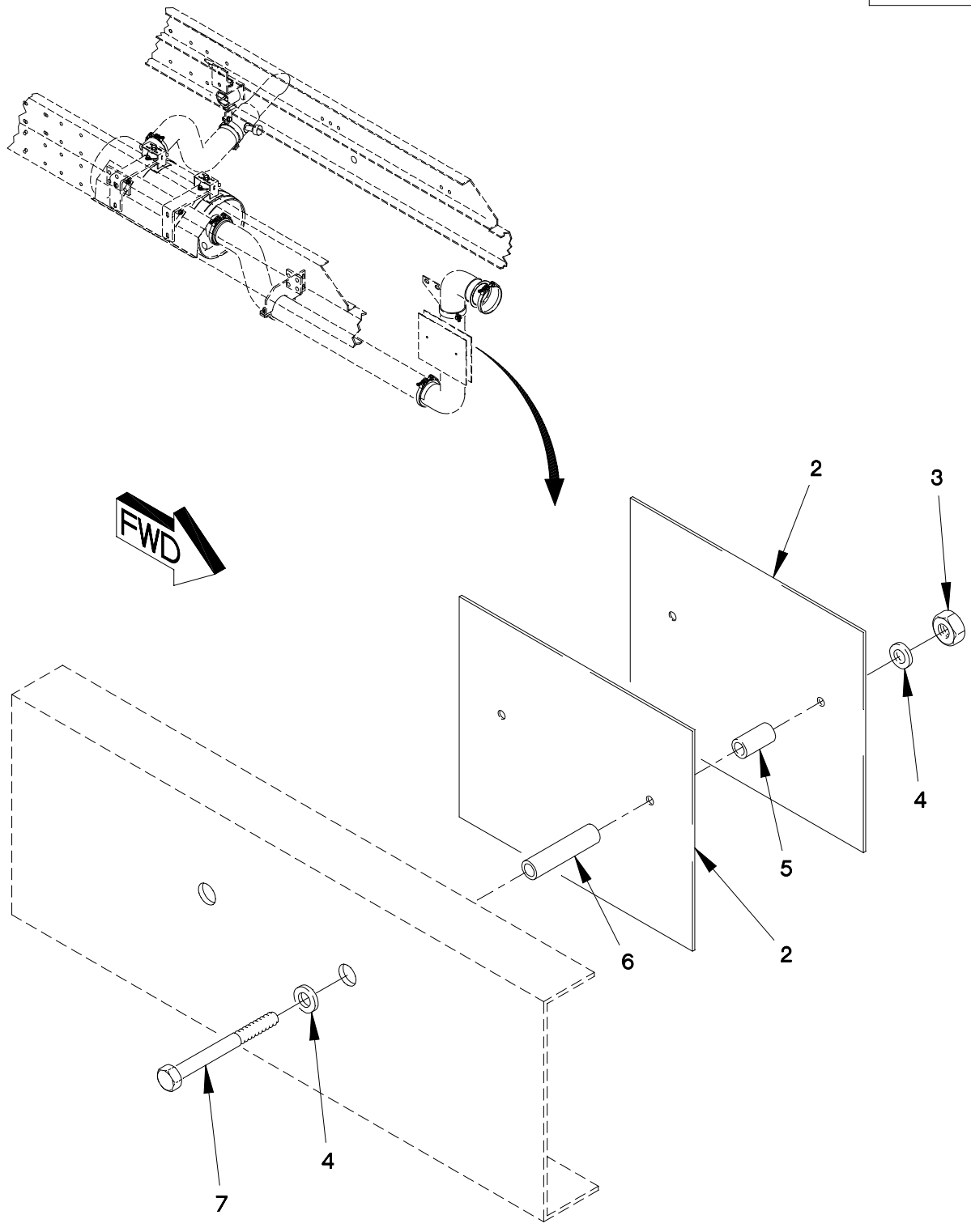

FIGURE 37. EXHAUST PIPE HEAT SHIELD

SECTION II

TM 9-2320-365-24P

(1) ITEM NO	(2) SMR CODE	(3) CAGEC	(4) PART NUMBER	(5) DESCRIPTION AND USABLE ON CODE (UOC)	(6) QTY
-------------------	--------------------	--------------	-----------------------	--	------------

GROUP 0401: MUFFLER AND PIPES
FIG.37 EXHAUST PIPE HEAT SHIELD

1	PAOOO	19207	12419232	GUARD,MUFFLER-EXHAU.....	1
2	PAOZZ	0FW39	12419231	.GUARD,MUFFLER-EXHAU.....	2
3	PAOZZ	1FH08	DIN555M8	.NUT,PLAIN,HEXAGON M8 X 1.25.....	2
4	PAOZZ	34914	990 3861	.WASHER,FLAT M8.4.....	4
5	MOOZZ	0FW39	12419803-001X	.SPACER MAKE FROM TUBE P/N: A269-55GRADETP304 (81346) X 19MM....	2
6	MOOZZ	0FW39	12419803-002X	.SPACER MAKE FROM TUBE P/N: A269-55GRADETP304 (81346) X 65MM....	2
7	PAOZZ	19207	12414419-106	.SCREW,CAP,HEXAGON H M8 X 1.25 X 110.....	2

END OF FIGURE

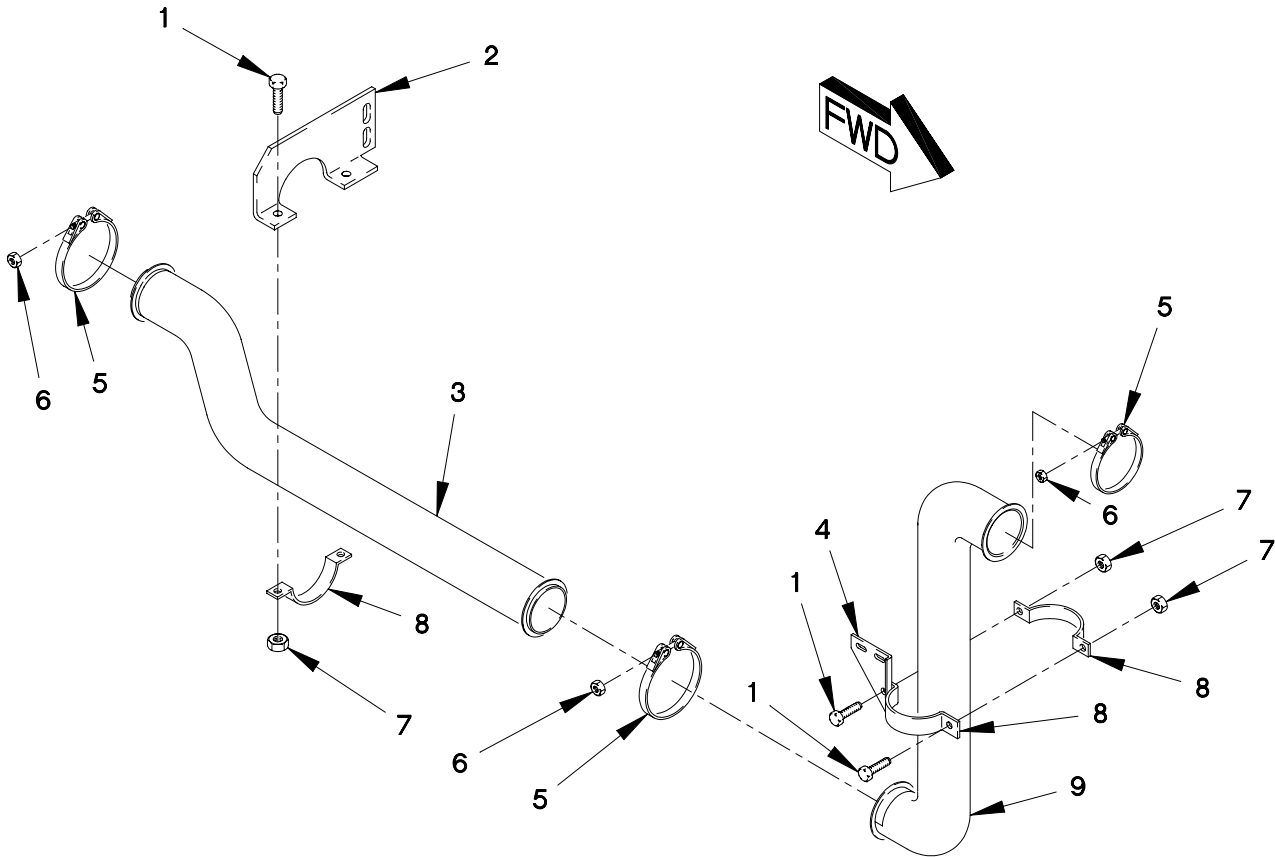
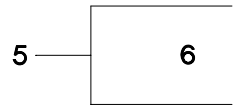

FIGURE 38. EXHAUST PIPES, BRACKETS AND CLAMPS

SECTION II

TM 9-2320-365-24P

(1) ITEM NO	(2) SMR CODE	(3) CAGEC	(4) PART NUMBER	(5) DESCRIPTION AND USABLE ON CODE (UOC)	(6) QTY
-------------------	--------------------	--------------	-----------------------	--	------------

GROUP 0401: MUFFLER AND PIPES
 FIG.38 EXHAUST PIPES,BRACKETS AND
 CLAMPS

1	PAOZZ	19207	12414307-064	BOLT,MACHINE M10 X 1.5 X 30.....	4
2	PAOZZ	19207	12419904-001	BRACKET,MOUNTING.....	1
3	PAOZZ	0FW39	12414610-004	PIPE,EXHAUST.....	1
4	PAOZZ	19207	12420692-001	BRACKET,MOUNTING.....	1
5	PAOZZ	18265	P20-6606	COUPLING,CLAMP,GROO.....	3
6	PAOZZ	96906	MS20500-524	.NUT,SELF-LOCKING,HE 5/16-24.....	1
7	PAOZZ	19207	12414308-019	NUT,SELF-LOCKING,EX M10 X 1.5.....	4
8	PAOZZ	0FW39	12418228-001	STRAP,RETAINING.....	3
9	PAOZZ	0FW39	12414572-004	PIPE,EXHAUST.....	1

END OF FIGURE

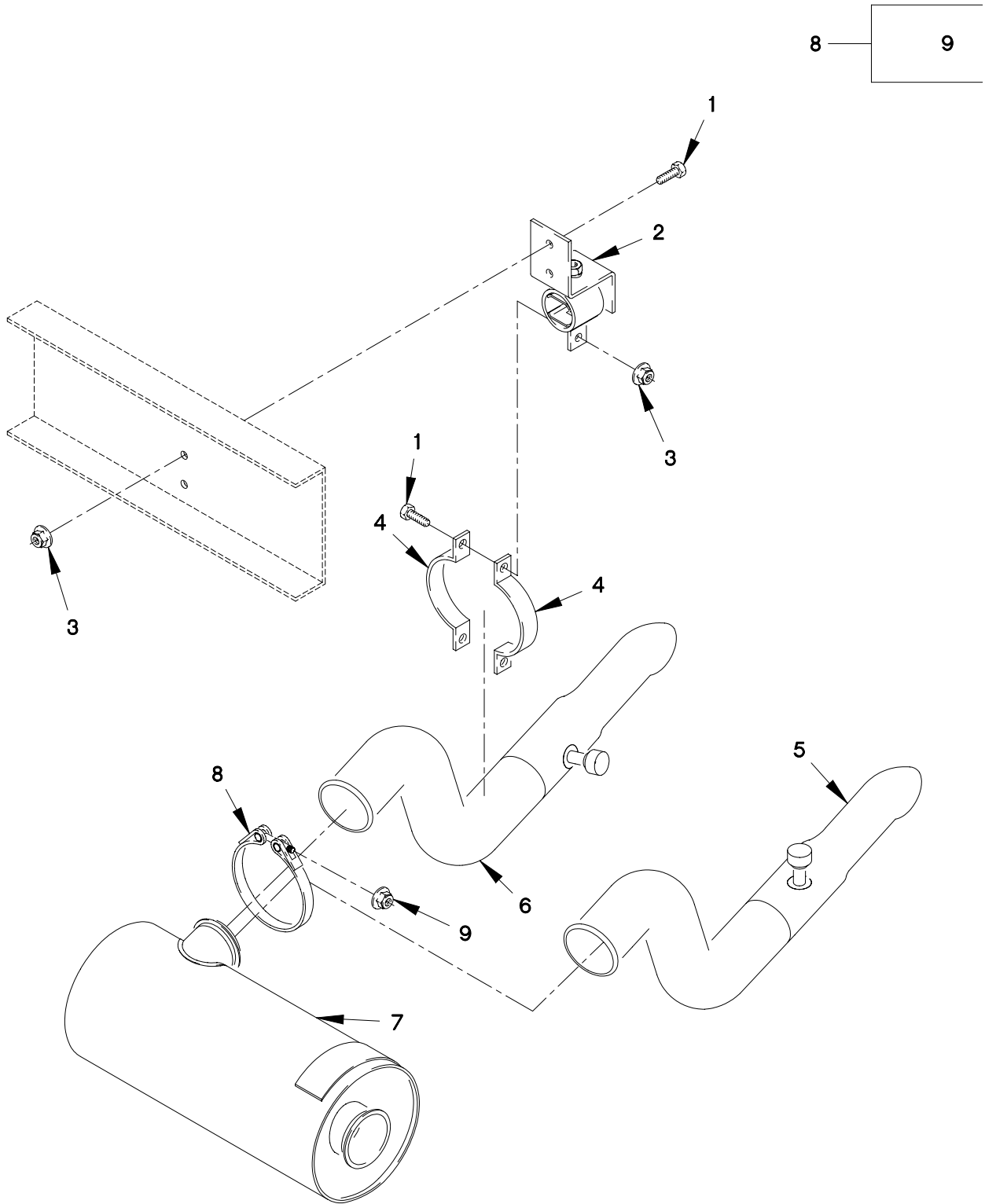

FIGURE 39. MUFFLER, EJECTOR, CLAMPS AND BRACKETS

SECTION II

TM 9-2320-365-24P

(1) ITEM NO	(2) SMR CODE	(3) CAGEC	(4) PART NUMBER	(5) DESCRIPTION AND USABLE ON CODE (UOC)	(6) QTY
GROUP 0401: MUFFLER AND PIPES FIG. 39 MUFFLER, EJECTOR, CLAMPS AND BRACKETS					
1	PAOZZ	19207	12414307-064	BOLT, MACHINE M10 X 1.5 X 30.....	4
2	PAOZZ	0FW39	12414630	HANGER, ENGINE EXHAU.....	1
3	PAOZZ	19207	12414308-019	NUT, SELF-LOCKING, EX M10 X 1.5.....	4
4	PAOZZ	0FW39	12418228-001	STRAP, RETAINING.....	2
5	PAOZZ	0FW39	12420423-001	DEFLECTOR, AIR CLEAN AIR CLEANER.... UOC: LAC, LWC,	1
6	PAOZZ	19207	12414609-001	PIPE, EXHAUST..... UOC: LAA, LAB, LAD, LWB, LWD,	1
7	PAOZZ	0FW39	12414611-001	MUFFLER, EXHAUST.....	1
8	PAOZZ	18265	P20-6606	COUPLING, CLAMP, GROO.....	1
9	PAOZZ	96906	MS20500-524	.NUT, SELF-LOCKING, HE 5/16-24.....	1

END OF FIGURE

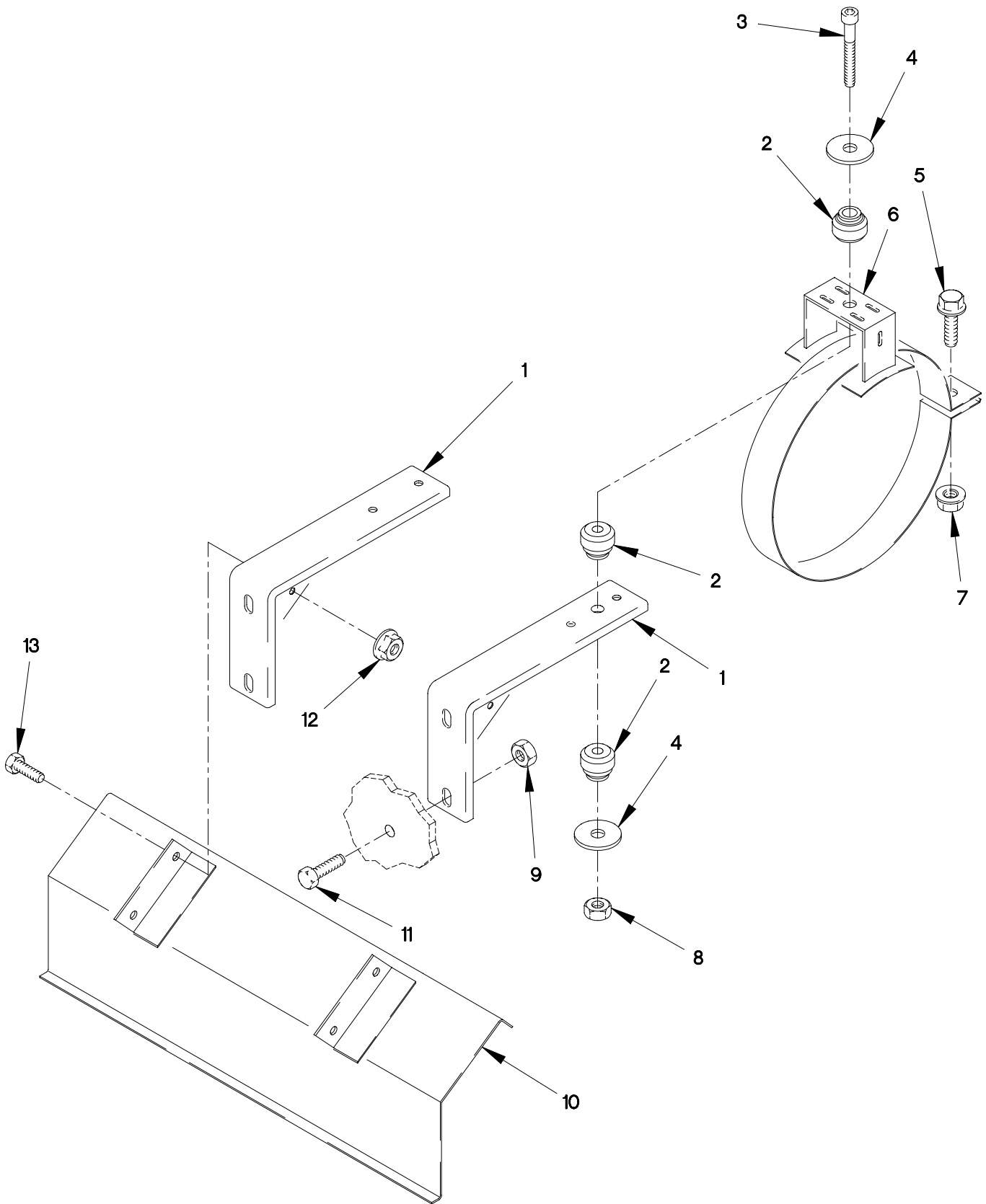

FIGURE 40. MUFFLER HEAT SHIELD, CLAMPS AND RESILIENT MOUNTS

SECTION II

TM 9-2320-365-24P

(1) ITEM NO	(2) SMR CODE	(3) CAGEC	(4) PART NUMBER	(5) DESCRIPTION AND USABLE ON CODE (UOC)	(6) QTY
GROUP 0401: MUFFLER AND PIPES FIG. 40 MUFFLER HEAT SHIELD, CLAMPS AND RESILIENT MOUNTS					
1	PAOZZ	0FW39	12414627-003	HANGER, ENGINE EXHAU.....	2
2	PAOZZ	19207	12421402	GROMMET, NONMETALLIC.....	6
3	PAOZZ	19207	12414475-131	SCREW, CAP, SOCKET HE M10 X 1.5 X 80.	2
4	PAOZZ	19207	12417948-004	SPACER, SLEEVE.....	4
5	PAOZZ	19207	12414307-064	BOLT, MACHINE M10 X 1.5 X 30.....	2
6	PAOZZ	0FW39	12414629-005	HANGER, ENGINE EXHAU.....	2
7	PAOZZ	19207	12414308-019	NUT, SELF-LOCKING, EX M10 X 1.5.....	2
8	PAOZZ	19207	12414315-009	NUT, SELF-LOCKING, HE M10 X 1.5.....	2
9	PAOZZ	19207	12414315-011	NUT, SELF-LOCKING, HE M12 X 1.75.....	4
10	PAOZZ	19207	12419283	GUARD, MUFFLER-EXHAU.....	1
11	PAOZZ	19207	12414419-136	SCREW, CAP, HEXAGON H M12 X 1.75 X 40.....	4
12	PAOZZ	19207	12414308-017	NUT, SELF-LOCKING, E M8 X 1.....	4
13	PAOZZ	19207	12414307-023	BOLT, MACHINE M8 X 1 X 20.....	4

END OF FIGURE

1	2
6	7 THROUGH 11
35	36

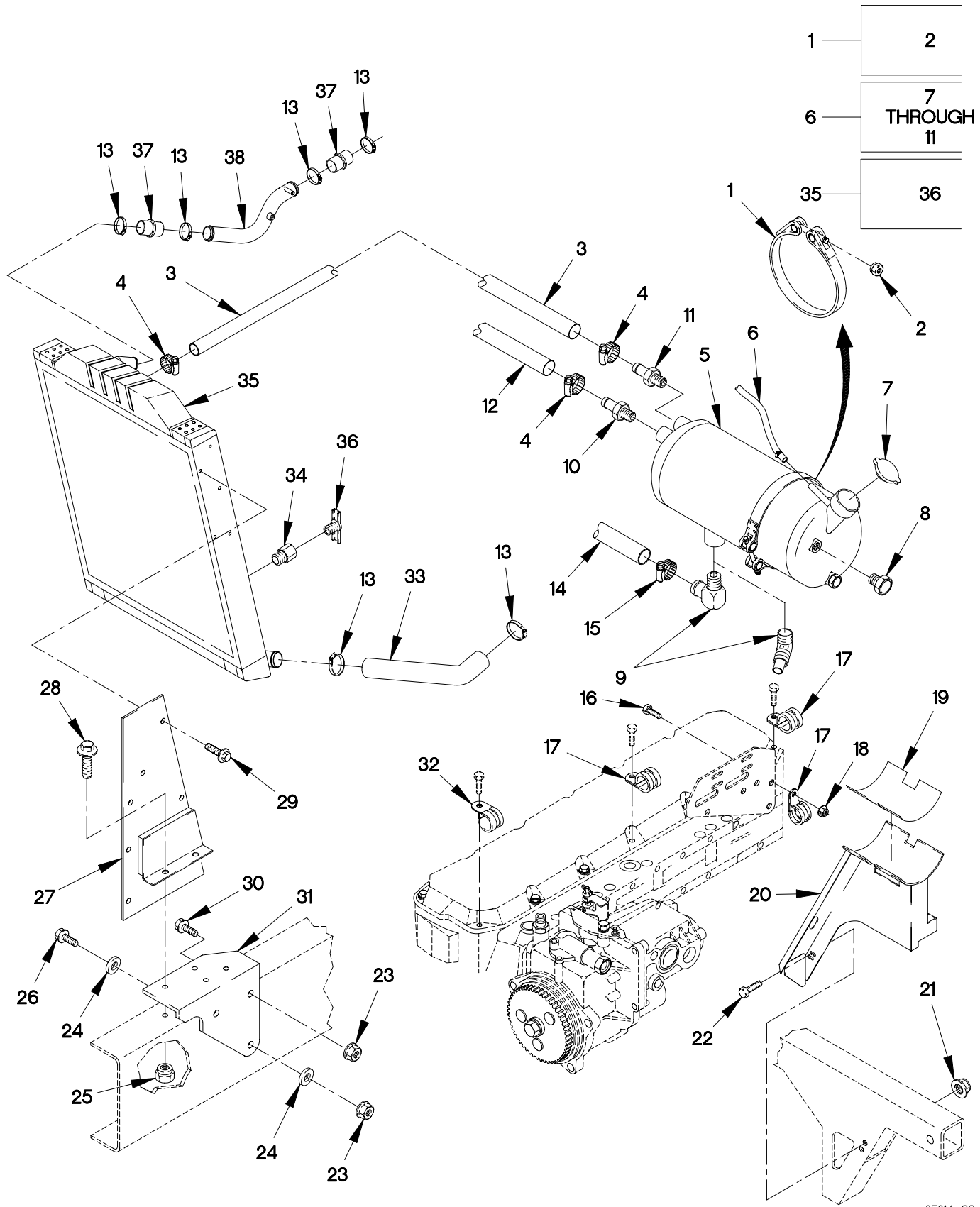

0501A-2C

FIGURE 41. RADIATOR OVERFLOW TANK, HOSES AND FITTINGS

SECTION II

TM 9-2320-365-24P

(1) ITEM NO	(2) SMR CODE	(3) CAGEC	(4) PART NUMBER	(5) DESCRIPTION AND USABLE ON CODE (UOC)	(6) QTY
GROUP 0501: RADIATOR, EVAPORATIVE COOLER, OR HEAT EXCHANGER FIG. 41 RADIATOR OVERFLOW TANK, HOSES AND FITTINGS					
1	PAOZZ	0FW39	12421379-006	BAND, RETAINING.....	1
2	PAOZZ	96906	MS21045L5	.NUT, SELF-LOCKING, H 5/16-24.....	2
3	PAOZZ	16632	FLX550002028800	HOSE, NONMETALLIC.....	1
4	PAOZZ	88907	B54-32780	CLAMP, HOSE.....	2
5	PAOOO	0FW39	12421190-001	TANK, RADIATOR, OVERF.....	1
6	MOOZZ	81349	M13444T1.31X23	.HOSE, NONMETALLIC MAKE FROM HOSE P/N: 33H581 (80244) X 23IN LONG.....	V
7	PAOZZ	0FW39	12419131-003	.CAP, FILLER OPENING.....	1
8	PAOZZ	19207	12420576-001	.INDICATOR, SIGHT, LIQ.....	2
9	PAOZZ	81343	16-16 430260B	.ELBOW, PIPE TO HOSE 90 DEG.....	1
9	PAOZZ	81343	16-16 430360BA	.ELBOW, PIPE TO HOSE 45 DEG..... UOC: LAA, LAB, LAD, LWB, LWD, UOC: LAC, LWC,	1
10	PAOZZ	30327	KF08-04PS	.ADAPTER, STRAIGHT, PI.....	1
11	PAOZZ	93061	125HBL-4-4	.ADAPTER, STRAIGHT, PI.....	1
12	PAOZZ	0FW39	12414553-009	HOSE, NONMETALLIC.....	1
13	PAOZZ	25281	065S9	CLAMP, HOSE.....	6
14	PAOZZ	19207	12414553-011	HOSE, NONMETALLIC.....	1
15	PAOZZ	7Z588	9420	CLAMP, HOSE.....	2
16	PAOZZ	56161	10503805	SCREW, CAP, HEXAGON M6 X 1 X 20.....	2
17	PAOZZ	18076	S630H-32	CLAMP, LOOP, HVY DUTY.....	2
18	PAOZZ	19207	12414308-002	NUT, SELF-LOCKING, E M6 X 1.....	2
19	MOOZZ	19207	12421898	TAPE, ISOLATOR MAKE FROM TAPE P/N 472 6 (52152) X 6 1/2IN.....	1
20	PAOZZ	0FW39	12420735-004	BRACKET, MOUNTING.....	1
21	PAOZZ	19207	12414308-019	NUT, SELF-LOCKING, EX M10 X 1.5.....	3
22	PAOZZ	19207	12414307-064	BOLT, MACHINE M10 X 1.5 X 30.....	3
23	PAOZZ	19207	12414308-025	NUT, SELF-LOCKING, EX M16 X 1.5.....	6
24	PAOZZ	96906	MS51412-11	WASHER, FLAT.....	4
25	PAOZZ	19207	12414308-019	NUT, SELF-LOCKING, EX M10 X 1.5.....	4
26	PAOZZ	19207	12414307-163	BOLT, HEX FLANGE M16 X 1.5 X 60.....	2
27	PAOZZ	19207	12417460	BRACKET, MOUNTING LEFT SIDE.....	1
27	PAOZZ	19207	12417632	BRACKET, VEHICULAR C RIGHT SIDE.....	1
28	PAOZZ	0FW39	12414307-063	BOLT, MACHINE M10 X 1.5 X 25.....	4
29	PAOZZ	19207	12414307-035	BOLT, MACHINE M8 X 1.5 X 16.....	10
30	PAOZZ	19207	12414307-141	BOLT, MACHINE M16 X 1.5 X 45.....	4
31	PAOZZ	19207	12378893	BRACKET, ANGLE LEFT SIDE.....	1
31	PAOZZ	0FW39	12378898	BRACKET, VEHICULAR C RIGHT SIDE.....	1
32	PAOZZ	18076	S630H-20	CLAMP, LOOP.....	1

SECTION II

TM 9-2320-365-24P

(1) ITEM NO	(2) SMR CODE	(3) CAGEC	(4) PART NUMBER	(5) DESCRIPTION AND USABLE ON CODE (UOC)	(6) QTY
33	PAOZZ	19207	12418039	HOSE, PREFORMED.....	1
34	PAOZZ	81343	4-4 130139B	COUPLING, PIPE.....	1
35	PAOZZ	0FW39	12378882-006	RADIATOR, ENGINE COO.....	1
36	PAOZZ	67049	305546-901	.COCK, DRAIN.....	1
37	PAOZZ	16632	STE1002	HOSE, PREFORMED.....	2
38	PAOZZ	19207	12420634-003	TUBE, BENT, METALLIC.....	1

END OF FIGURE

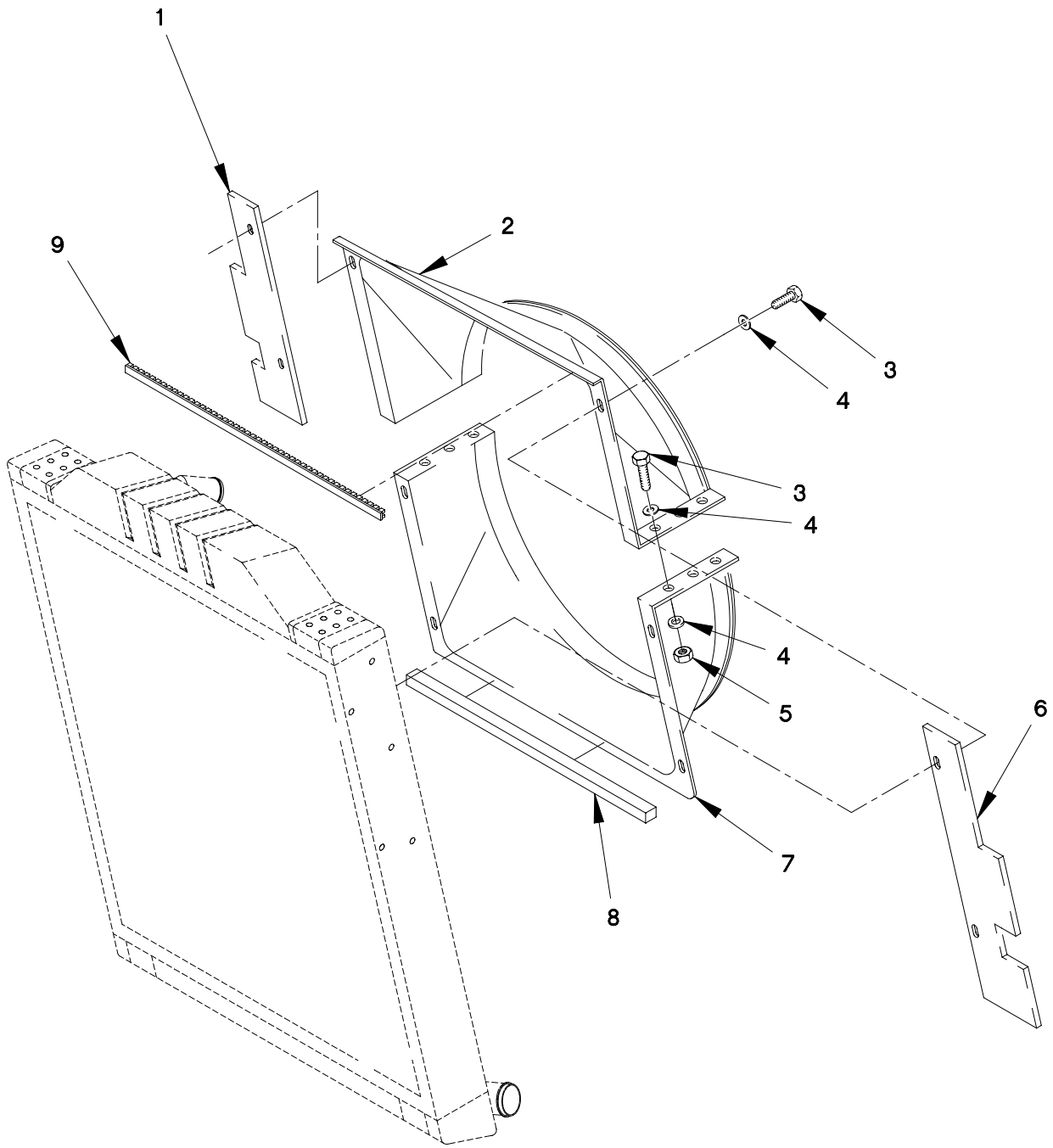

FIGURE 42. RADIATOR FAN SHROUD

SECTION II

TM 9-2320-365-24P

(1) ITEM NO	(2) SMR CODE	(3) CAGEC CAGEC	(4) PART NUMBER	(5) DESCRIPTION AND USABLE ON CODE (UOC)	(6) QTY
GROUP 0502: COWLING, DEFLECTORS, AIR AIR DUCTS, SHROUDS FIG.42 RADIATOR FAN SHROUD					
1	PFOZZ	19207	12420065	BAFFLE, AIRFLOW, DIES.....	1
2	PAOZZ	0FW39	12420754	SHROUD, FAN, RADIATOR 20499 THEN UPPER AND LOWER SHROUD MUST BE (IF THE REPLACED SHROUD IS PART NUMBER 124BE REPLACED).....	1
3	PAOZZ	56161	10503805	SCREW, CAP, HEXAGON M6 X 1 X 20.....	12
4	PAOZZ	19207	12417948-002	WASHER, FLAT M6.6.....	18
5	PAOZZ	15526	DIN 934 ST M6	NUT, PLAIN, HEXAGON M6 X 1.....	6
6	PFOZZ	0FW39	12420066	BAFFLE, AIRFLOW, DIES.....	1
7	PAOZZ	19207	12420755	SHROUD, FAN, RADIATOR (IF THE REPLACED SHROUD IS 12420500 THEN THE UPPER AND LOWER SHROUD MUST BE REPLACED).....	1
8	MOOZZ	19207	12420420-3X660	WEATHER STRIP MAKE FROM SEAL P/N:12420420-003 (19207) X 660 MM LG.....	1
9	PAOZZ	96906	MS21266-4N	GROMMET, NONMETALLIC.....	1
END OF FIGURE					

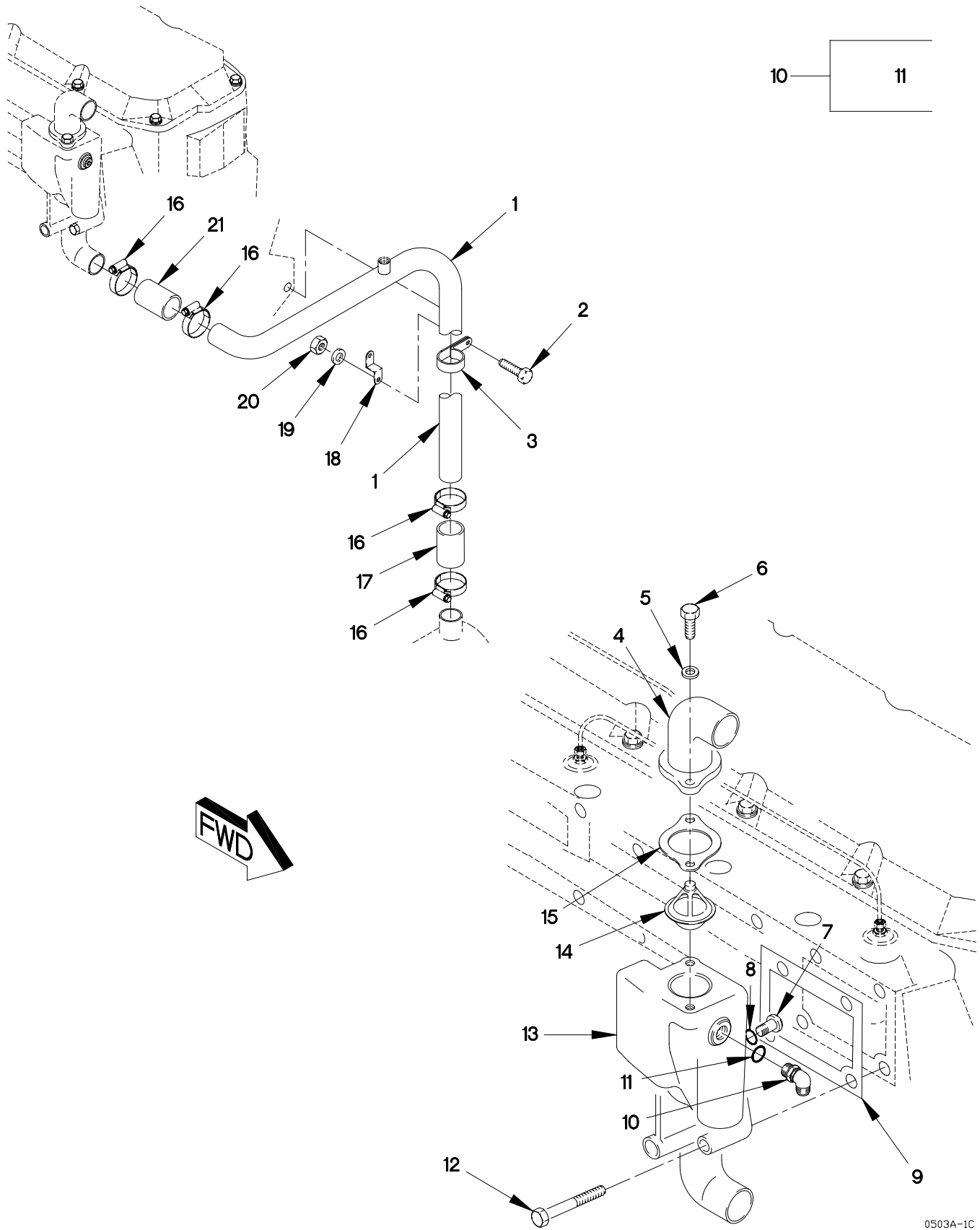

FIGURE 43. THERMOSTAT AND COOLING TUBES (SHEET 1 OF 2)

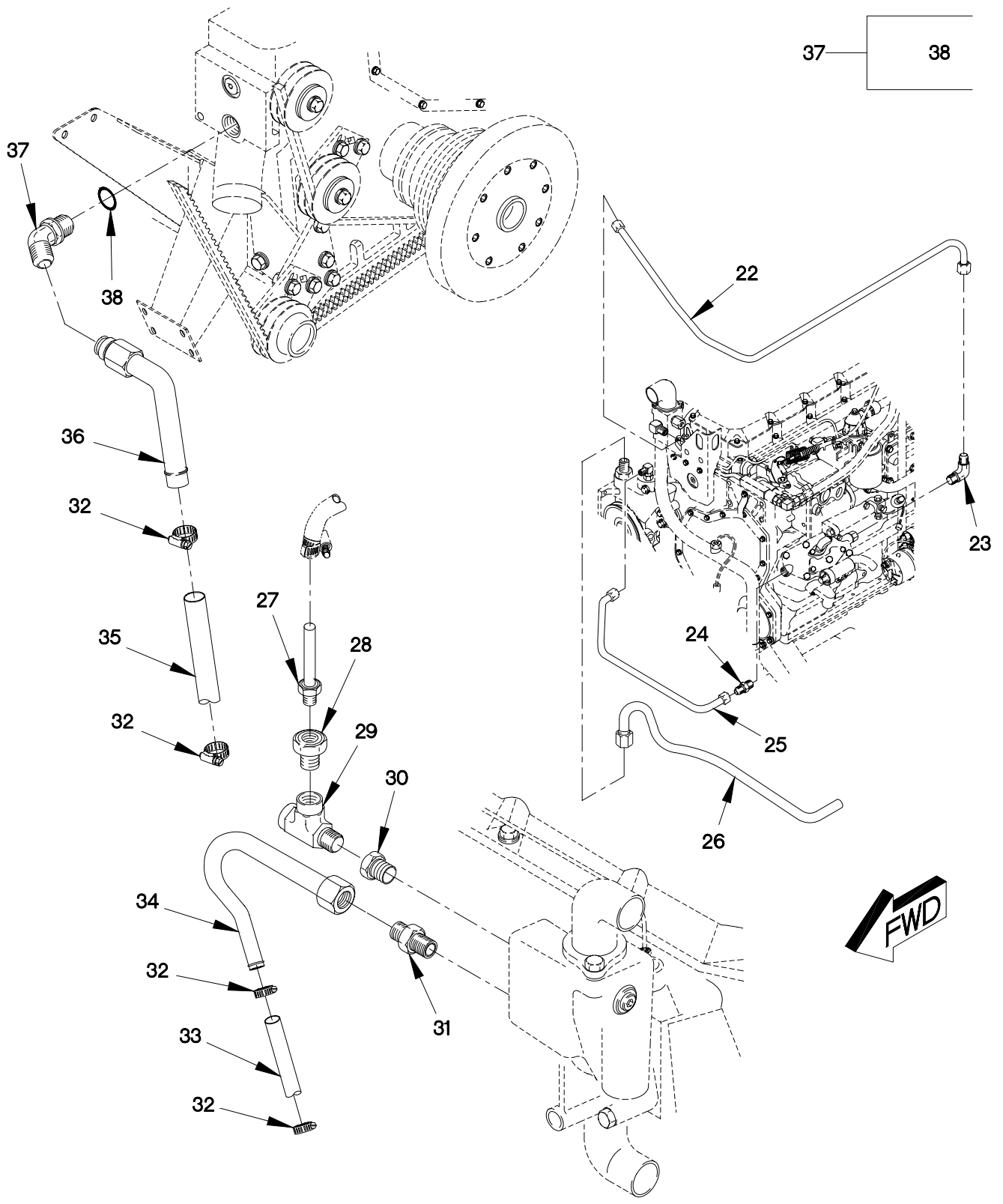

FIGURE 43. THERMOSTAT AND COOLING TUBES (SHEET 2 OF 2)

SECTION II

TM 9-2320-365-24P

(1) ITEM NO	(2) SMR CODE	(3) CAGEC	(4) PART NUMBER	(5) DESCRIPTION AND USABLE ON CODE (UOC)	(6) QTY
GROUP 0503: WATER MANIFOLD, HEADERS THERMOSTATS AND HOUSING GASKET FIG.43 THERMOSTAT AND COOLING TUBES					
1	PAOZZ	19207	12414435-003	TUBE, BENT, METALLIC.....	1
2	PAOZZ	64678	000933 006058	SCREW, CAP, HEXAGON H M6 X 1 X 25....	1
3	PAOZZ	96906	MS9025-23	CLAMP, LOOP 1.5 IN.....	1
4	PAOZZ	11083	7C7911	ELBOW, PIPE.....	1
5	PAOZZ	11083	9M1974	WASHER, FLAT M8.8.....	2
6	PAOZZ	11083	6V3940	SCREW, CAP, HEXAGON H M8 X 1.25 X 25..	2
7	PAOZZ	11083	9S8004	PLUG, MACHINE THREAD.....	1
8	PAOZZ	11083	3J1907	O-RING PART OF KIT P/N 7X2521	1
9	PAOZZ	11083	2W7212	GASKET PART OF KIT P/N 9X8318	1
10	PAOZZ	96906	MS51527A8	ELBOW, TUBE TO BOSS.....	1
11	PAOZZ	02697	3-908N552-90	.O-RING.....	1
12	PAOZZ	11083	6V5230	SCREW, CAP, HEXAGON H M10 X 1.5 X 60..	2
13	PFOZZ	11083	5R9016	MANIFOLD, FLUID COOL.....	1
14	PAOZZ	11083	119-3075	THERMOSTAT, FLOW CON.....	1
15	PAOZZ	11083	4W0549	GASKET PART OF KIT P/N 9X8318	1
16	PAOZZ	25281	050S9	CLAMP, HOSE.....	4
17	PAOZZ	19207	12414553-002	HOSE, NONMETALLIC.....	1
18	PAOZZ	19207	12419920	BRACKET, DOUBLE ANGL.....	1
19	PAOZZ	19200	12524631-1	WASHER, FLAT M6.....	1
20	PAOZZ	15526	DIN 934 ST M6	NUT, PLAIN, HEXAGON M6 X 1.....	1
21	PAOZZ	16632	FLX550012001200	HOSE, NONMETALLIC.....	1
22	PAOZZ	19207	12414449-001	TUBE ASSEMBLY, METAL.....	1
23	PAOZZ	19204	8442242	ELBOW, PIPE TO TUBE.....	1
24	PAOZZ	98660	AC1000-8-8CAD	ADAPTER, STRAIGHT, PI.....	1
25	PAOZZ	19207	12414450-001	TUBE ASSEMBLY, METAL.....	1
26	PAOZZ	19207	12414463-001	TUBE, BENT, METALLIC.....	1
27	PAOZZ	88044	AN840-4	ADAPTER, STRAIGHT, PI.....	1
28	PAOZZ	81343	6-2 140140C	REDUCER, PIPE.....	1
29	PAOZZ	81343	6-6 140424C	TEE, PIPE.....	1
30	PAOZZ	81343	8-6 130140C	BUSHING, PIPE.....	2
31	PAOZZ	96906	MS51500A10	ADAPTER, STRAIGHT, PI.....	1
32	PAOZZ	25281	026S9	CLAMP, HOSE.....	4
33	PAOZZ	16632	FLX5500-0010	HOSE, NONMETALLIC.....	1
34	PAOZZ	19207	12414554-001	TUBE ASSEMBLY, METAL.....	1
35	PAOZZ	16632	FLX5500-0011	HOSE, NONMETALLIC.....	1
36	PAOZZ	19207	12414555-001	TUBE ASSEMBLY, METAL.....	1
37	PAOZZ	81343	10-8-070320C	ELBOW, TUBE TO BOSS.....	1
38	PAOZZ	02697	3-908N552-90	.O-RING.....	1

END OF FIGURE

1 — 2
THROUGH
7

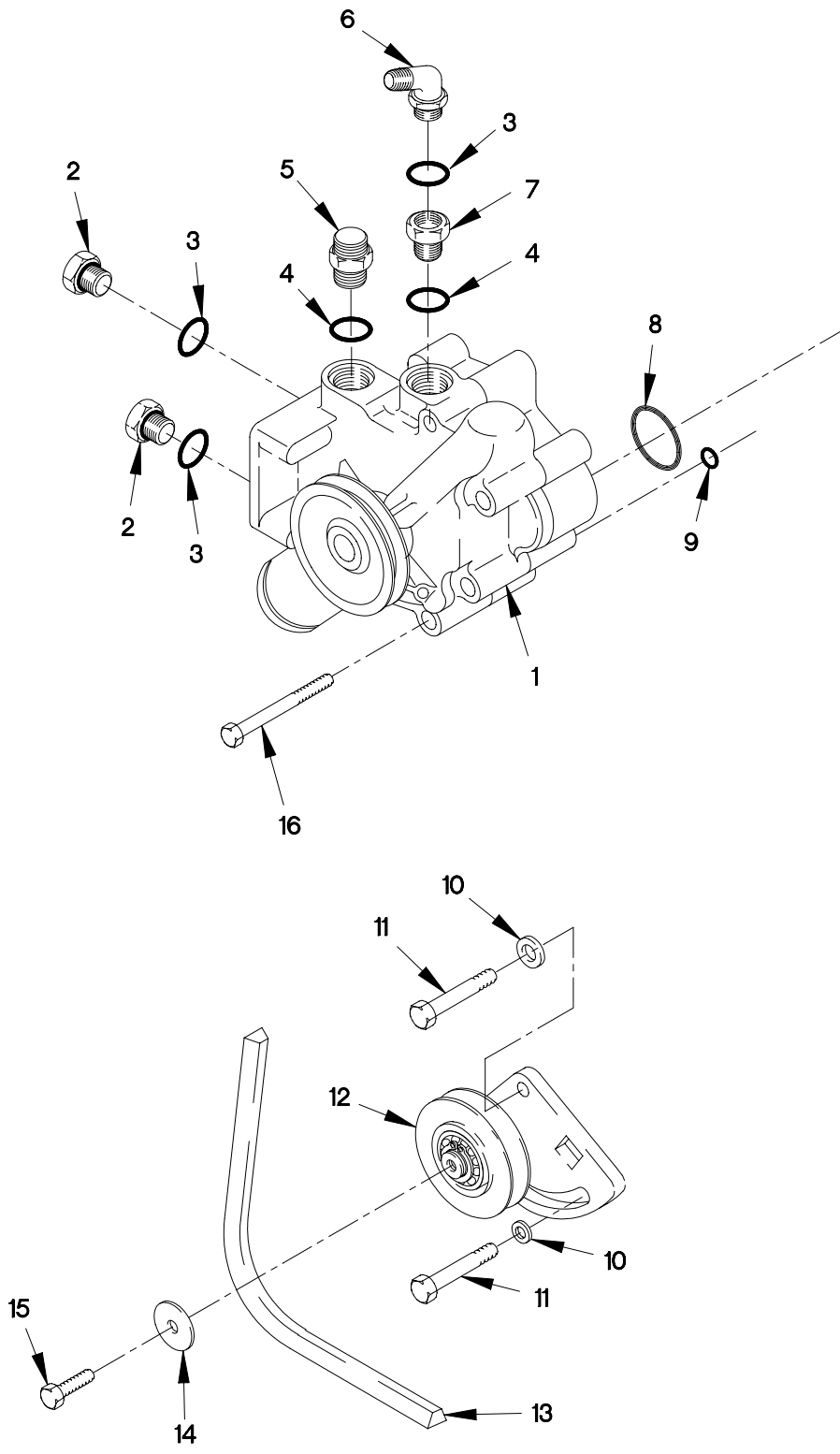

FIGURE 44. WATER PUMP AND DRIVE

SECTION II

TM 9-2320-365-24P

(1) ITEM NO	(2) SMR CODE	(3) CAGEC	(4) PART NUMBER	(5) DESCRIPTION AND USABLE ON CODE (UOC)	(6) QTY
GROUP 0504: WATER PUMP FIG.44 WATER PUMP AND DRIVE					
1	PAOZZ	11083	5R9022	PUMP, COOLING SYSTEM.....	1
2	PAOZZ	19207	11621436-3	. PLUG, MACHINE THREAD.....	2
3	PAOZZ	11083	3K0360	. O-RING.....	3
4	PAOZZ	11083	3D2824	. O-RING.....	2
5	PAOZZ	11083	3R6790	. ADAPTER, STRAIGHT, PI.....	1
6	PAOZZ	96906	MS51527A8	. ELBOW, TUBE TO BOSS.....	1
7	PAOZZ	11083	6V1722	. BUSHING, PIPE.....	1
8	PAOZZ	81343	AS3578-225	O-RING PART OF KIT P/N 7X2528	1
9	PAOZZ	11083	2M4453	O-RING PART OF KIT P/N 7X2528	1
10	PAOZZ	11083	3E4352	WASHER, FLAT.....	2
11	PAOZZ	11083	6V2317	BOLT, MACHINE M8 X 1.25 X 30.....	2
12	PAOZZ	11083	115-4204	PULLEY, GROOVE.....	1
13	PAOZZ	11083	061-8384	BELT, V.....	1
14	PAOZZ	11083	4F3714	WASHER, FLAT.....	1
15	PAOZZ	11083	6V5215	SCREW, CAP, HEXAGON H M8 X 1.25 X 16.	1
16	PAOZZ	11083	8T0644	SCREW, CAP, HEXAGON H M10 X 1.5 X 90.	4

END OF FIGURE

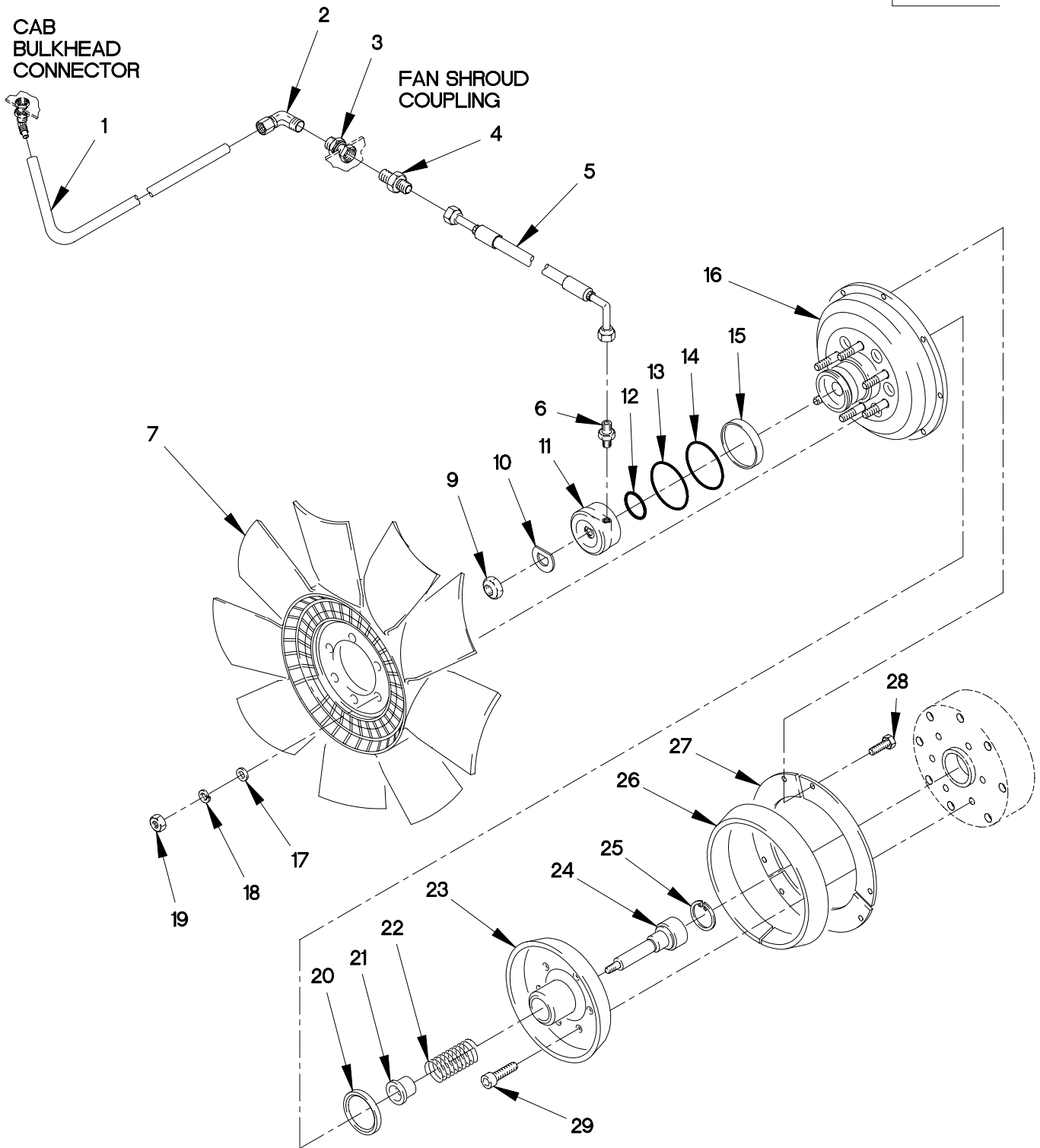

FIGURE 45. ENGINE FAN AND CLUTCH ASSEMBLY (SHEET 1 OF 2)

34
35
THROUGH
37

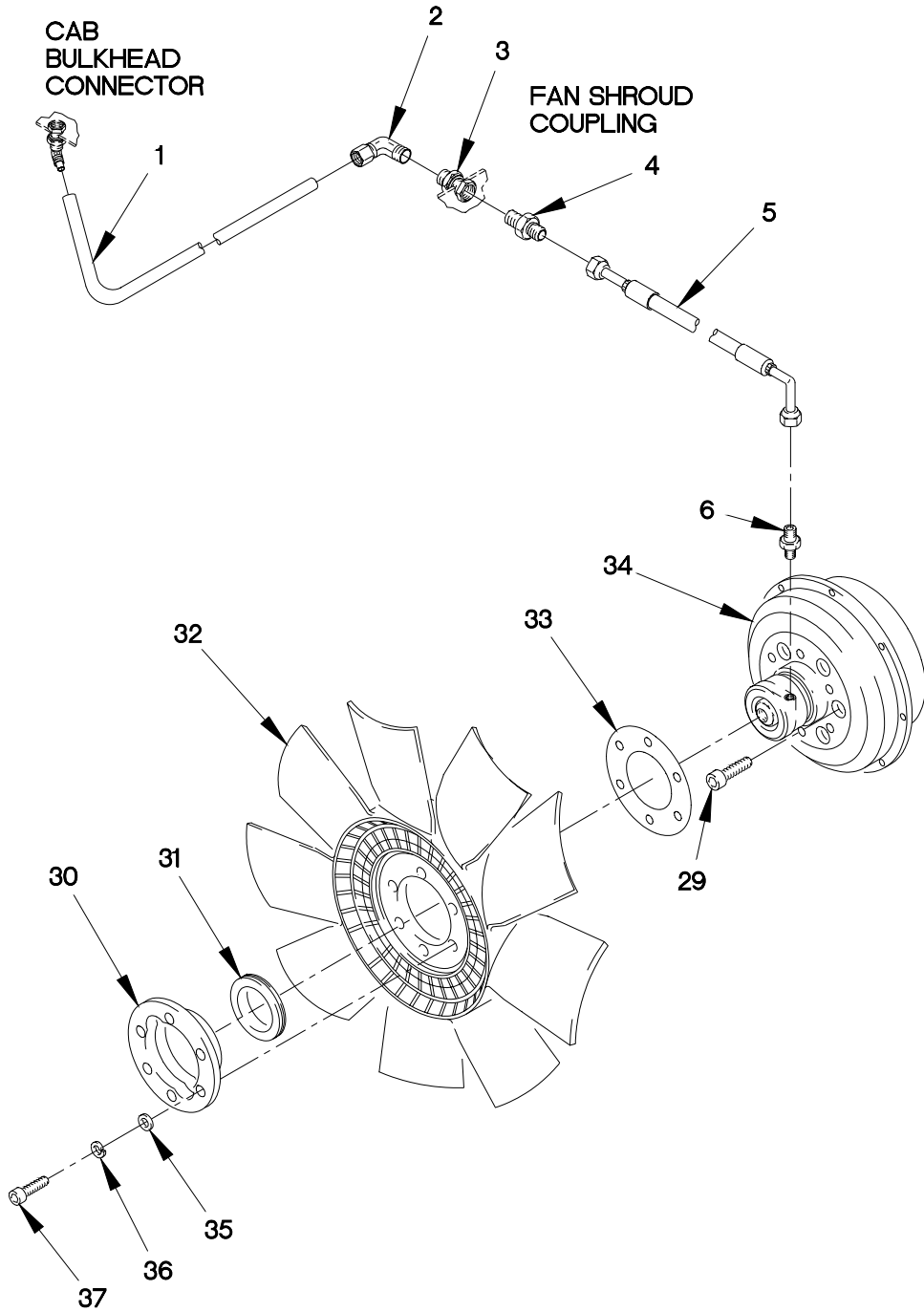

FIGURE 45. ENGINE FAN AND CLUTCH ASSEMBLY (SHEET 2 OF 2)

SECTION II

TM 9-2320-365-24P

(1) ITEM NO	(2) SMR CODE	(3) CAGEC	(4) PART NUMBER	(5) DESCRIPTION AND USABLE ON CODE (UOC)	(6) QTY
GROUP 0505: FAN ASSEMBLY FIG.45 ENGINE FAN AND CLUTCH ASSEMBLY					
1	MOOZZ	0FW39	12420572-004X	TUBING, NONMETALLIC MAKE FROM HOSE P/N NT-10004-BLK (79470), CUT TO LENGTH.....	V
2	PAOZZ	79470	1469X4X4	ELBOW, PIPE TO TUBE.....	1
3	PAOZZ	93061	207ACBHS-4	COUPLING, PIPE.....	1
4	PAOZZ	96906	MS35869-22	ADAPTER, STRAIGHT, PI.....	1
5	PAOZZ	19207	12420062-001	HOSE ASSEMBLY, NONME.....	1
6	PAOZZ	81343	4-2 010102S	ADAPTER, STRAIGHT, PI.....	1
7	PAOZZ	0FW39	12421972	FAN, CENTRIFUGAL USED WITH FAN CLUTCH 1090-08000-01 ONLY.....	1
8	PAOZZ	75418	1090-08000-01	CLUTCH, FAN, ENGINE USED WITH FAN 12421972 ONLY.....	1
9	PAFZZ	51377	3029-01371-01	.NUT, SELF-LOCKING, HE.....	1
10	PAFZZ	51377	3058-01264-02	.WASHER, FLAT.....	1
11	PAFZZ	75418	4043-41130-01	.CYLINDER, FAN CLUTCH.....	1
12	PAFZZ	51377	9002-00741-58	.O-RING.....	1
13	PAFZZ	51377	9002-00491-68	.O-RING.....	1
14	PAOZZ	51377	3018-01703-01	.PACKING, PREFORMED.....	1
15	PAOZZ	75418	3018-01519-01	.SEAL, DUST.....	1
16	XAFZZ	75418	4040-41131-01	.HOUSING ASSY USED ON CLUTCH P/N 1090-08000-01 ONLY.....	1
17	PAOZZ	75418	3058-00843-07	.WASHER, FLAT.....	6
18	PAOZZ	51377	3059-00870-06	.WASHER, LOCK.....	6
19	PAOZZ	51377	3030-00364-01	.NUT, PLAIN, HEXAGON.....	6
20	PAFZZ	75418	3018-01507-01	.SEAL, PLAIN.....	1
21	PAFZZ	75418	4001-40690-01	.BUSHING BLANK.....	1
22	PAFZZ	75418	4088-40615-01	.SPRING, HELICAL, COMP.....	1
23	PAFZZ	75418	4079-41132-01	.CLUTCH, POSITIVE.....	1
24	PAFZZ	75418	4079-41133-01	.SHAFT, SHOULDERED.....	1
25	PAFZZ	75418	3038-01510-01	.RING, RETAINING.....	1
26	PAFZZ	51377	4026-36900-01	.LINING, FRICTION.....	1
27	PAFZZ	75418	4073-38444-01	.PLATE, MOUNTING.....	3
28	PAOZZ	51377	3042-01684-01	.SCREW.....	6
29	PAOZZ	75755	19M7662	SCREW, CAP, HEXAGON H M10 X 1.5 X 30.	6
30	PGOZZ	51377	4038-37641-01	PLATE, RETAINING, SHA USED ON CLUTCH P/N 1090-08000-03 ONLY.....	1
31	PAOZZ	51377	4082-37634-01	GROMMET, NONMETALLIC USED ON CLUTCH P/N 1090-08000-03 ONLY.....	1
32	PAOZZ	51377	4035-41393-74	FAN, CENTRIFUGAL.....	1

SECTION II

TM 9-2320-365-24P

(1) ITEM NO	(2) SMR CODE	(3) CAGEC	(4) PART NUMBER	(5) DESCRIPTION AND USABLE ON CODE (UOC)	(6) QTY
33	PAOZZ	51377	4038-38806-01	SPACER, PLATE USED ON CLUTCH P/N 1090-08000-03 ONLY.....	1
34	PFOFF	51377	1090-08000-03	CLUTCH, FAN, ENGINE.....	1
35	PAOZZ	75418	3058-00843-06	.WASHER, FLAT 5/16.....	6
36	PAOZZ	96906	MS35338-45	.WASHER, LOCK 5/16.....	6
37	PAOZZ	96906	MS16998-61L	SCREW, SELF-LOCKING 5/16-24 X 1 1/2.	6

END OF FIGURE

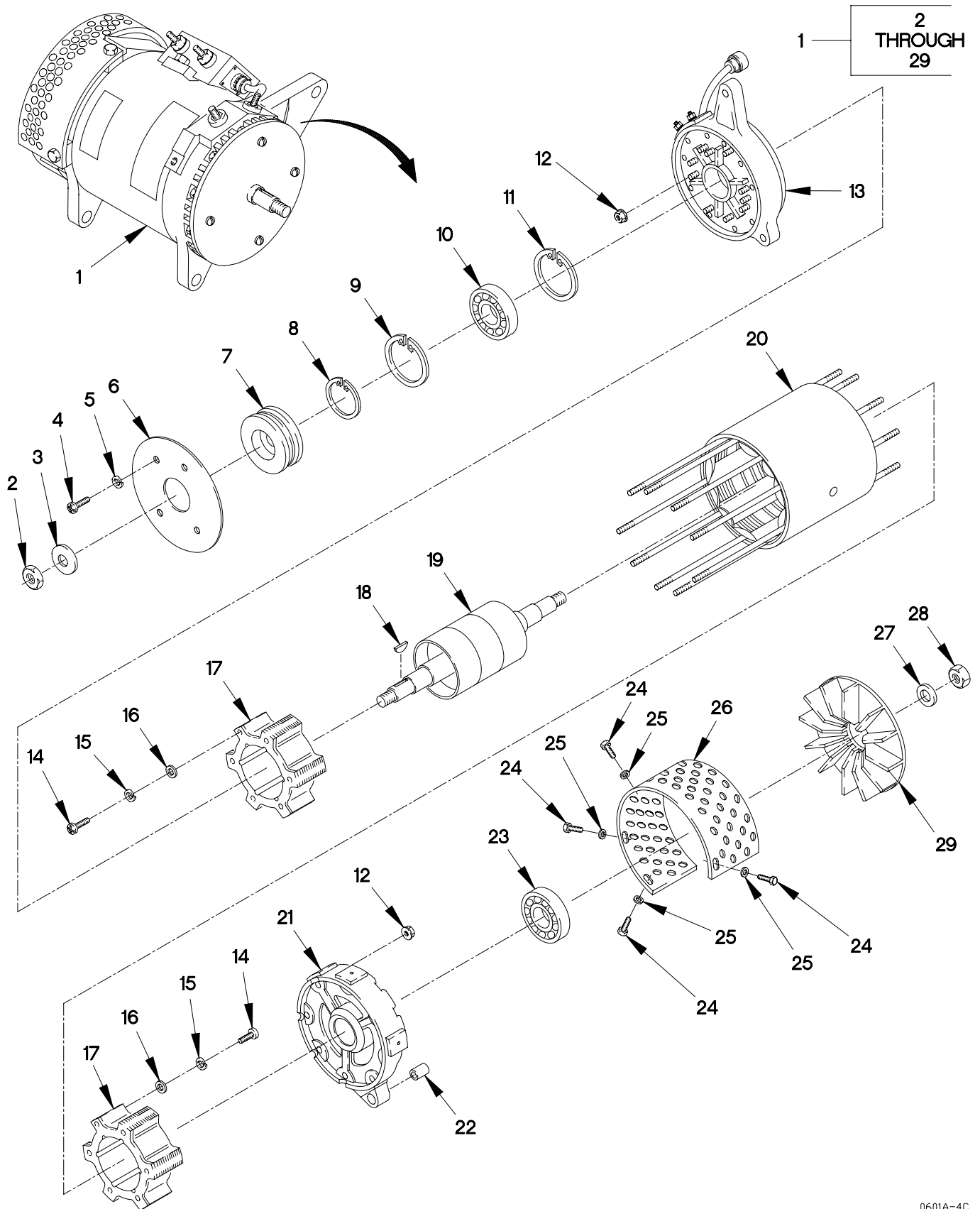

FIGURE 46. 100 AMP ALTERNATOR, BRACKETS AND BELT (SHEET 1 OF 2)

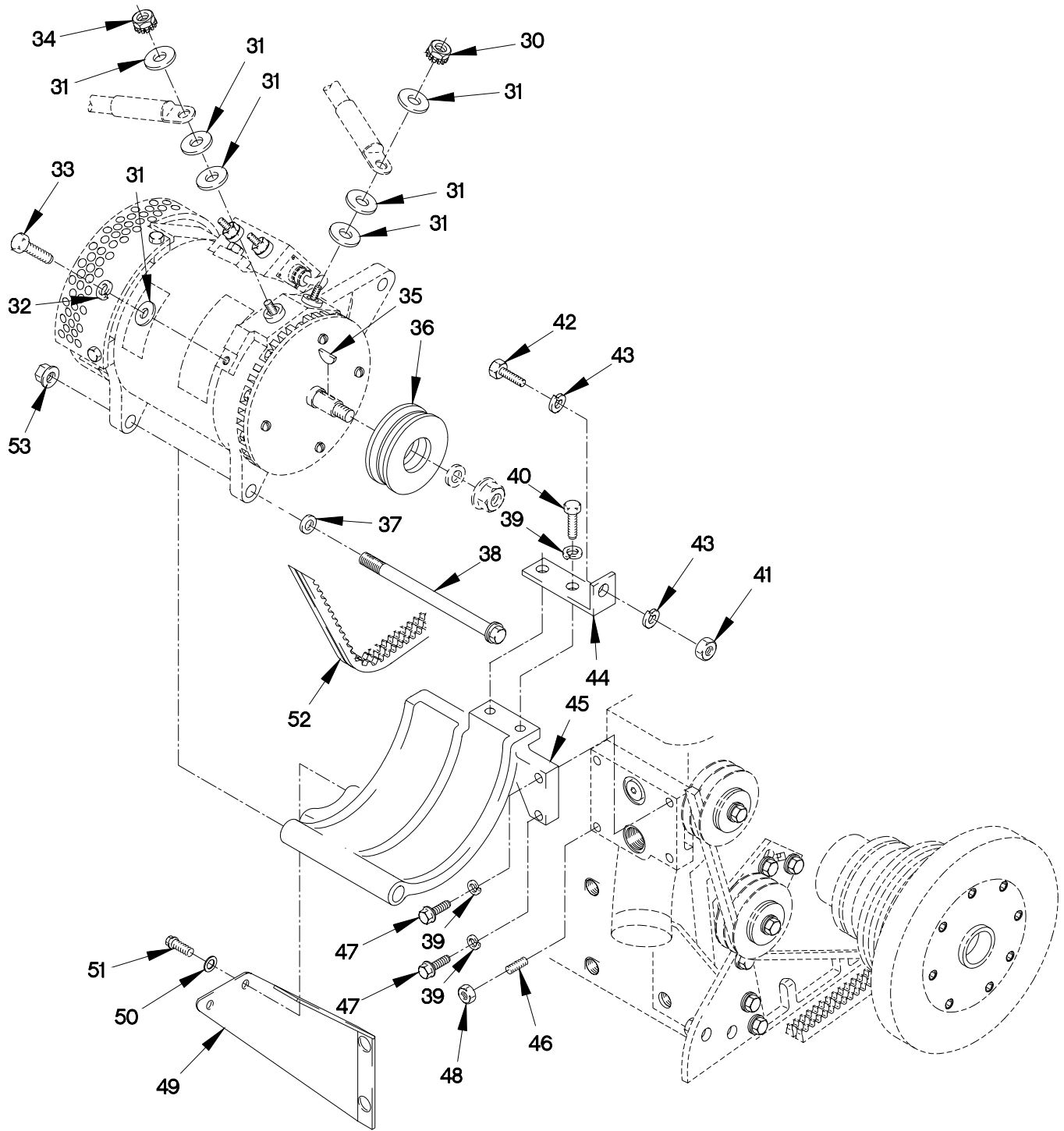

FIGURE 46. 100 AMP ALTERNATOR, BRACKETS AND BELT (SHEET 2 OF 2)

SECTION II

TM 9-2320-365-24P

(1) ITEM NO	(2) SMR CODE	(3) CAGEC	(4) PART NUMBER	(5) DESCRIPTION AND USABLE ON CODE (UOC)	(6) QTY
GROUP 0601: GENERATOR, ALTERNATOR FIG. 46 100 AMP ALTERNATOR, BRACKETS AND BELT					
1	PAOFF	76761	N1506-1	GENERATOR, ALTERNATI.....	1
2	PAFZZ	76761	N9416	.NUT, SELF-LOCKING, HE.....	1
3	PAFZZ	88044	AN960-1216	.WASHER, FLAT.....	1
4	PAFZZ	76761	N9005	.SCREW, MACHINE 8-32 X 3/8.....	4
5	PAFZZ	76761	N9265	.WASHER, LOCK 8.....	4
6	PAFZZ	76761	N9493	.COVER, ACCESS.....	1
7	PAFZZ	76761	N9492	.BEARING, SLEEVE.....	1
8	PAFZZ	76761	N9260	.RING, RETAINING.....	1
9	PAFZZ	76761	N9494	.RING, RETAINING.....	1
10	PAFZZ	76761	N9486	.BEARING UNIT, BALL.....	1
11	PAFZZ	76761	N9256	.RING, RETAINING.....	1
12	PAFZZ	76761	N9099	.NUT, SELF-LOCKING, EX.....	18
13	PAFFF	76761	N7427	.COVER, ACCESS.....	1
14	PAFZZ	96906	MS51958-63	.SCREW, MACHINE 10-32 X 1/2.....	12
15	PAFZZ	76761	N9018	.WASHER, SPRING TENSI.....	12
16	PAFZZ	76761	N9016	.WASHER, FLAT 3/16.....	12
17	PAFZZ	76761	N7431	.STATOR, GENERATOR.....	2
18	PAFZZ	76761	N9451	.KEY, WOODRUFF.....	1
19	PAFZZ	76761	N7429	.ROTOR ASSEMBLY.....	1
20	PAFZZ	76761	N7428	.COIL, ELECTRICAL.....	1
21	PAFZZ	76761	N7401	.END BELL, ELECTRICAL.....	1
22	PAFZZ	76761	N9545	.BUSHING, SLEEVE.....	1
23	PAFZZ	76761	N9385	.BEARING, BALL, ANNULA.....	1
24	PAFZZ	76761	N9495	.BOLT, MACHINE.....	4
25	PAFZZ	76761	N9338	.WASHER, FLAT.....	4
26	PAFZZ	76761	N9558	.GUARD, FAN IMPELLER.....	1
27	PAFZZ	76761	N9063	.WASHER, FLAT 1/2.....	1
28	PAFZZ	19207	11649930	.NUT, SELF-LOCKING, HE 1/2-20.....	1
29	PAFZZ	76761	N9491	.IMPELLER, FAN, CENTRI.....	1
30	PAOZZ	76761	N9410	.NUT, PLAIN, OCTAGON.....	1
31	PAOZZ	76761	N9455	.WASHER, FLAT.....	7
32	PAOZZ	76761	N9015	.WASHER, LOCK 5/16.....	1
33	PAOZZ	76761	N9498	.BOLT, MACHINE.....	1
34	PAOZZ	76761	N9556	.NUT, PLAIN, HEXAGON.....	1
35	PAFZZ	08302	B118A	.KEY, WOODRUFF.....	1
36	PAFZZ	19207	12421165	PULLEY, GROOVE.....	1
37	PAOZZ	19207	12422608-016	WASHER, FLAT 13MM.....	1
38	PAOZZ	24995	09288	SCREW, CAP, HEXAGON H.....	1
39	PAOZZ	19207	12422608-009	WASHER, LOCK 8.7MM.....	2
40	PAOZZ	75755	19M7867	BOLT, MACHINE M8 X 1.25 X 20.....	2

SECTION II

TM 9-2320-365-24P

(1) ITEM NO	(2) SMR CODE	(3) CAGEC	(4) PART NUMBER	(5) DESCRIPTION AND USABLE ON CODE (UOC)	(6) QTY
41	PAOZZ	19207	12414308-019	NUT, SELF-LOCKING, EX.....	1
42	PAOZZ	19207	12419954-117	BOLT, MACHINE M10 X 1.5 X 50.....	1
43	PAOZZ	0FW39	12422608-011	WASHER, LOCK 10.7MM.....	2
44	PAOZZ	19207	12414341-001	BRACKET, ANGLE.....	1
45	PAOZZ	0FW39	12414306-001	BRACKET, VEHICULAR C.....	1
46	PAOZZ	19207	12414576-169	STUD, PLAIN.....	1
47	PAOZZ	19207	12419954-095	SCREW, CAP, HEXAGON H M8 X 1.25 X 35.	3
48	PAOZZ	19207	12414315-006	NUT, SELF-LOCKING, HE M8 X 1.25.....	1
49	PGOZZ	19207	12414337	BRACKET, ENGINE ACCE.....	1
50	PAOZZ	19207	12414473-016	WASHER, FLAT M15.....	2
51	PAOZZ	19207	12414566-001	SCREW, CAP, HEXAGON H M14 X 2 X 35...	2
52	PAOZZ	24161	9580	BELT, V.....	2
53	PAOZZ	19207	12414308-007	NUT, SELF-LOCKING, EX M12 X 1.5.....	1

END OF FIGURE

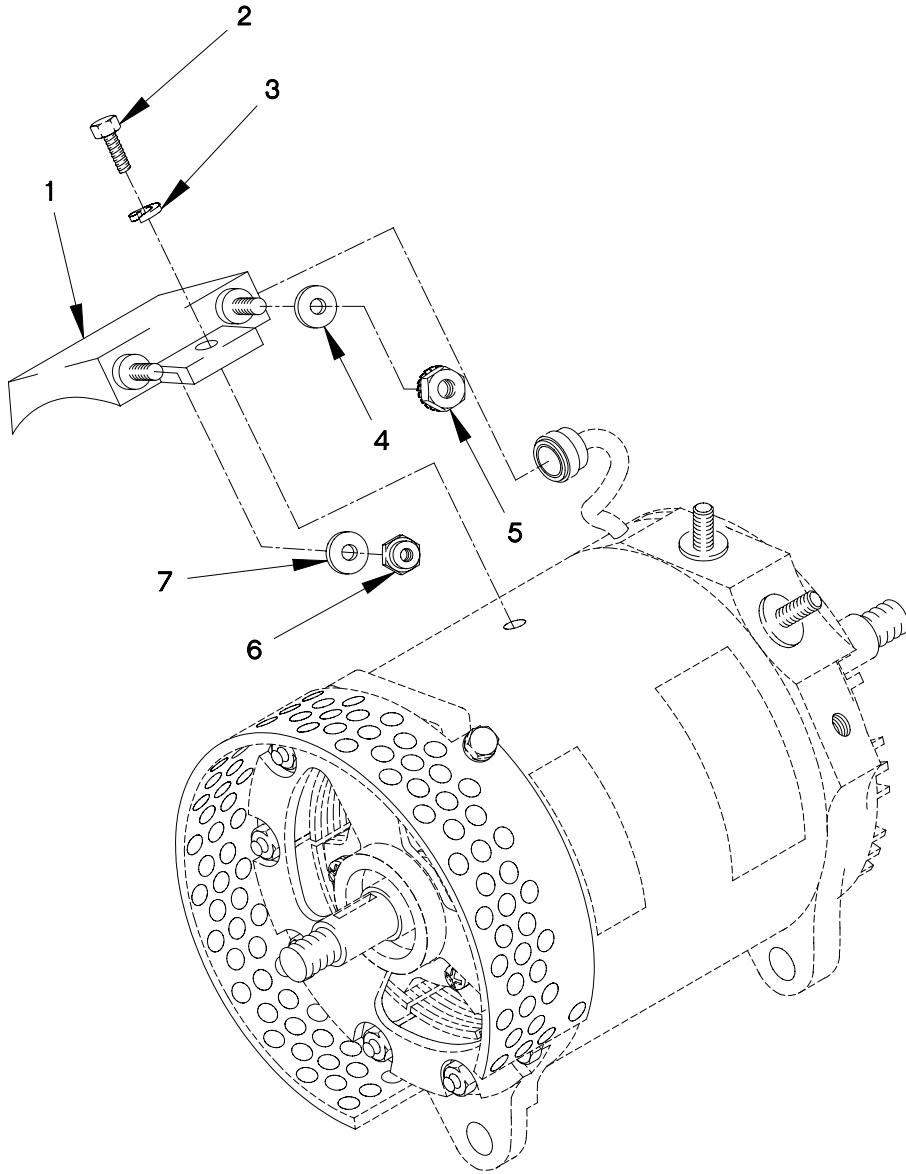

FIGURE 47. 100 AMP VOLTAGE REGULATOR

SECTION II

TM 9-2320-365-24P

(1) ITEM NO	(2) SMR CODE	(3) CAGEC	(4) PART NUMBER	(5) DESCRIPTION AND USABLE ON CODE (UOC)	(6) QTY
-------------------	--------------------	--------------	-----------------------	--	------------

GROUP 0602: GENERATOR REGULATOR
FIG.47 100 AMP VOLTAGE REGULATOR

1	PAOZZ	76761	N3030	REGULATOR ASSEMBLY,.....	1
2	PAOZZ	76761	N9553	SCREW,CAP,HEXAGON H.....	2
3	PAOZZ	76761	N9459	WASHER,LOCK.....	2
4	PAOZZ	13499	500-1114-003	WASHER,FLAT 17/64.....	1
5	PAOZZ	76761	N9410	NUT,PLAIN,OCTAGON.....	1
6	PAOZZ	76761	N9467	NUT,PLAIN,CAP.....	1
7	PAOZZ	76761	N9465	WASHER,FLAT.....	1

END OF FIGURE

1 — 2
THROUGH
44

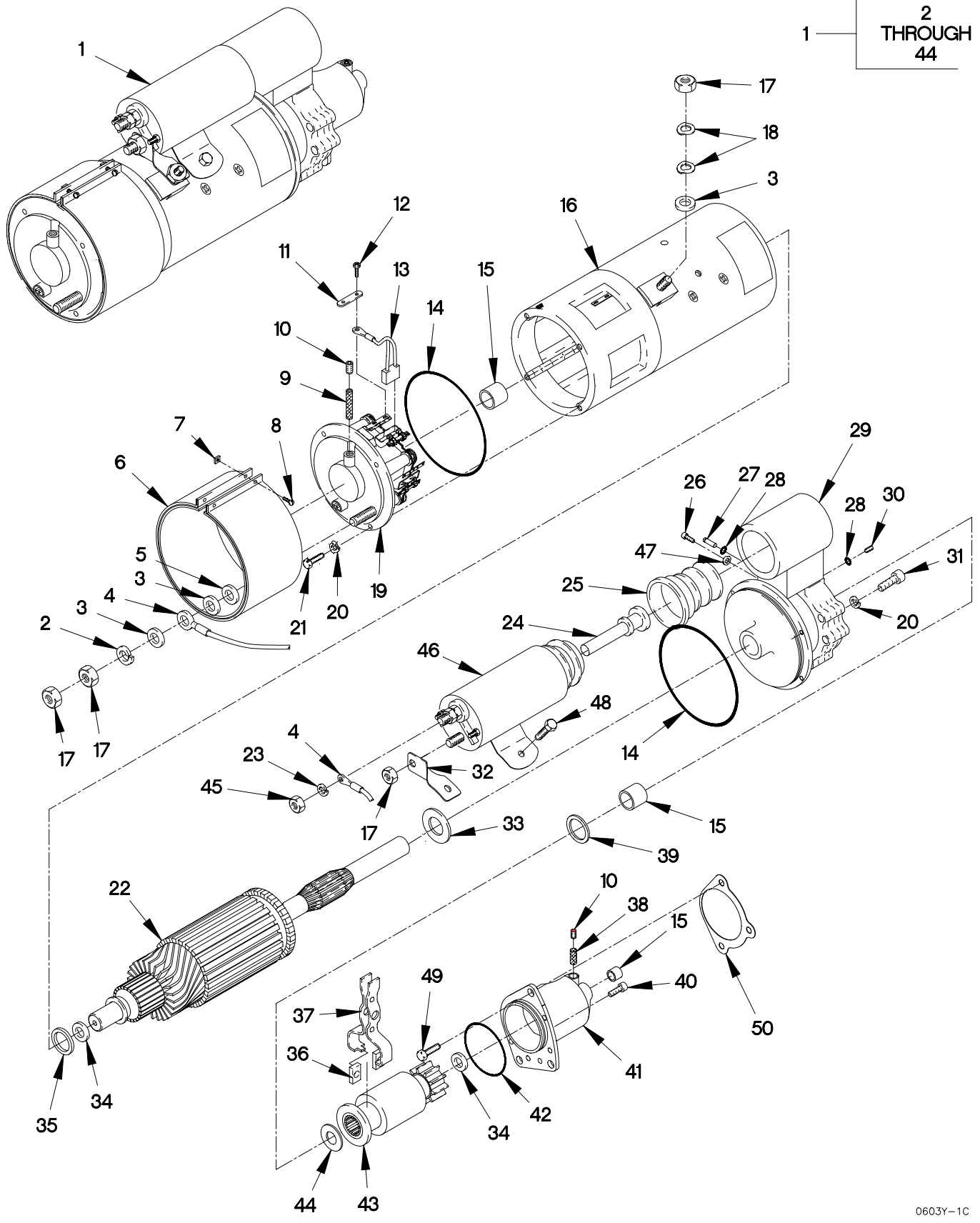

FIGURE 48. M0017703MD STARTER MOTOR AND SOLENOID

SECTION II

TM 9-2320-365-24P

(1) ITEM NO	(2) SMR CODE	(3) CAGEC	(4) PART NUMBER	(5) DESCRIPTION AND USABLE ON CODE (UOC)	(6) QTY
GROUP 0603: STARTING MOTOR FIG.48 M0017703MD STARTER MOTOR AND SOLENOID					
1	PROFF	35510	M0017703MD	STARTER, ENGINE, ELEC.....	1
2	PAFZZ	35510	Z0930-78423	.WASHER, LOCK 1/2.....	1
3	PAFZZ	35510	3249	.WASHER, FLAT 1/2.....	3
4	PAFZZ	35510	225087	.LEAD, ELECTRICAL.....	1
5	PAFZZ	35510	95770	.INSULATOR, BUSHING.....	1
6	PAFZZ	35510	78494	.COVER, ACCESS.....	1
7	PAFZZ	35510	5955	.NUT, PLAIN, SQUARE #10 - 24.....	2
8	PAFZZ	35510	3966	.SCREW, MACHINE 10-24 X 7/8.....	2
9	PAFZZ	35510	38406	.WICK.....	1
10	PAFZZ	24617	444688	.PLUG, PIPE.....	2
11	PAFZZ	35510	57022	.PLATE, LOCK.....	4
12	PAFZZ	96906	MS35206-243	.SCREW, MACHINE 8-32 X 3/8.....	8
13	PAFZZ	24975	M010071035	.BRUSH SET, ELECTRICAL SET OF 8 EA...	1
14	PAFZZ	35510	74980	.O-RING.....	2
15	PAFZZ	19207	5702711	.BEARING SET, SLEEVE.....	3
16	PAFZZ	35510	78433	.HOUSING, ELECTRICAL.....	1
17	PAOZZ	35510	73450S	.NUT, PLAIN, HEXAGON 1/2-13.....	4
18	PAOZZ	35510	75777	.WASHER, SPRING TENSILE 1/2.....	2
19	XAFZZ	35510	M012225340	.HOUSING.....	1
20	PAFZZ	35510	2523	.WASHER, LOCK 1/4.....	9
21	PAFZZ	96906	MS90725-6	.SCREW, CAP, HEXAGON H 1/4-20 X 3/4..	4
22	PAFZZ	35510	M002071025	.ARMATURE, MOTOR.....	1
23	PAFZZ	35510	2434	.WASHER, LOCK #10.....	4
24	PAFZZ	35510	95656	.LINK, SPOOL.....	1
25	PAFZZ	35510	M777095146	.BOOT, VEHICULAR COMP PART OF KIT P/N 5705042	1
26	PAFZZ	80205	NAS1351-3-6	.SCREW, CAP, HEXAGON H 10-32 X 3/8...	1
27	PAFZZ	35510	73587	.PIN, SHOULDER, HEADLE.....	1
28	PAFZZ	35510	Z053-074979	.O-RING.....	2
29	XAFZZ	35510	225322S	.SHIFT HOUSING, START.....	1
30	PAFZZ	56161	10513503	.PLUG, PIPE.....	1
31	PAFZZ	35510	31757	.SCREW, CAP, SOCKET HE 1/4-20 X 1....	5
32	PAFZZ	35510	78138	.JUMPER, STARTING MOT.....	1
33	PAFZZ	35510	36900	.WASHER 10.....	2
34	PAFZZ	35510	Z095077721	.BEARING, WASHER, THRU.....	2
35	PAFZZ	35510	73500	.BEARING, BALL, ANNULA.....	1
36	PAFZZ	35510	79144	.ARM, CAM LEVER BRASS.....	2
37	PAFZZ	35510	97439	.SHIFTER FORK.....	1
38	PAFZZ	35510	99278	.WICK.....	1
39	PAFZZ	35510	97799	.SEAL, PLAIN ENCASED.....	1

SECTION II

TM 9-2320-365-24P

(1) ITEM NO	(2) SMR CODE	(3) CAGEC	(4) PART NUMBER	(5) DESCRIPTION AND USABLE ON CODE (UOC)	(6) QTY
40	PAFZZ	35510	73502	.SCREW,CAP,SOCKET HE 5/16-18 X 3/4.	6
41	XAFZZ	35510	M014225337	.HOUSING,NOSE.....	1
42	PAFZZ	56161	10505808	.O-RING.....	1
43	PAFZZ	24975	75249	.DRIVE,ENGINE,ELECTR.....	1
44	PAFZZ	35510	78302	.WASHER,FLAT 10.....	1
45	PAFZZ	35510	2313	NUT 10-32.....	1
46	KFFZZ	56161	10505781	SOLENOID PART OF KIT P/N 5705042 ...	1
47	PAFZZ	35510	77481	WASHER,FLAT 1/4.....	1
48	PAFZZ	35510	73503	SCREW 3/8-16 X 3/8.....	2
49	PAOZZ	8N900	379453-10	SCREW,CAP,HEXAGON H.....	3
50	PAOZZ	11083	3K3257	SEAL PART OF KIT P/N 7X2525	1

END OF FIGURE

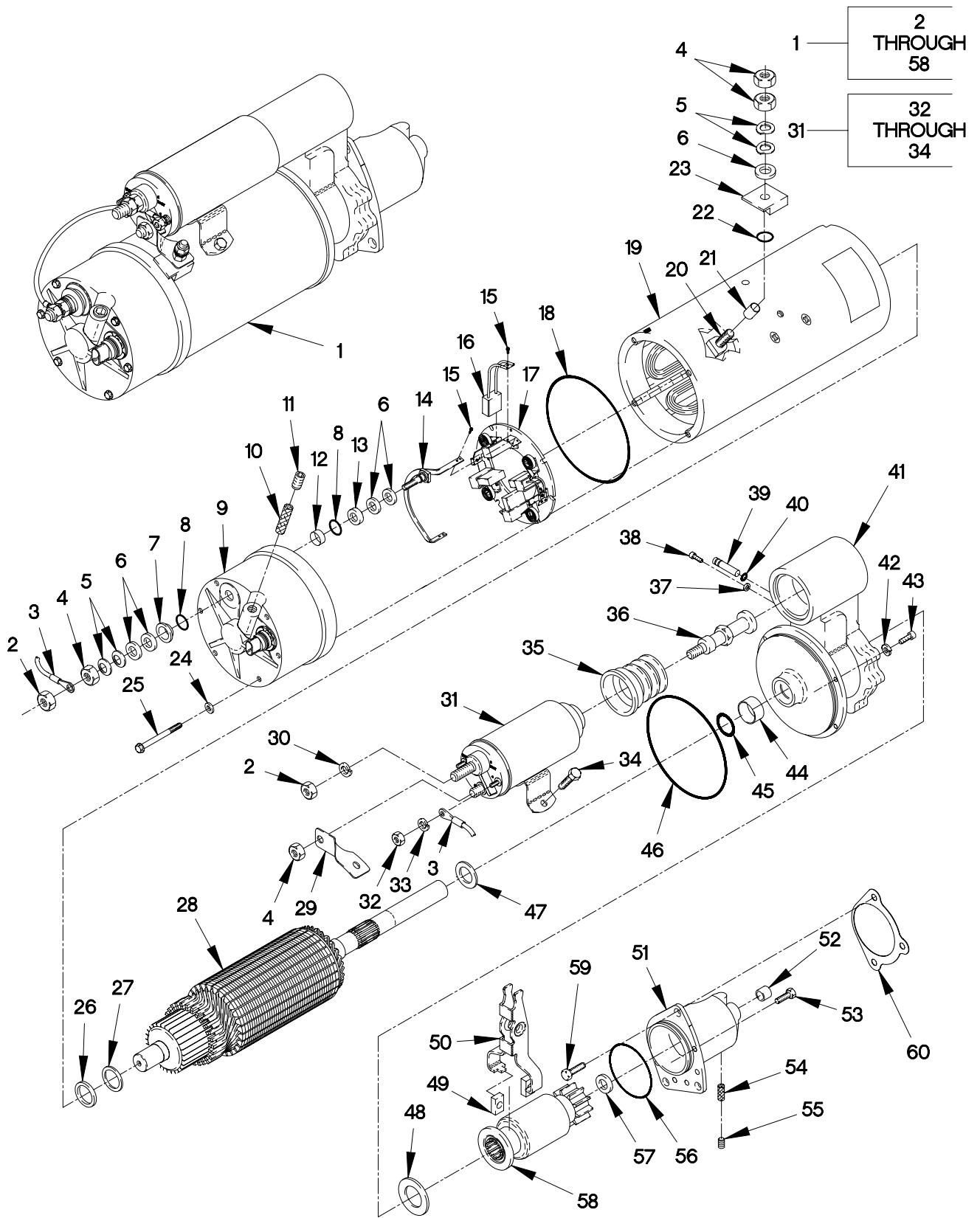

FIGURE 49. M0017703ME STARTER AND SOLENOID

SECTION II

TM 9-2320-365-24P

(1) ITEM NO	(2) SMR CODE	(3) CAGEC	(4) PART NUMBER	(5) DESCRIPTION AND USABLE ON CODE (UOC)	(6) QTY
GROUP 0603: STARTING MOTOR FIG.49 M0017703ME STARTER AND SOLENOID					
1	PAOFF	19207	12378862-002	STARTER,ENGINE ELEC WITHOUT THERMAL PROTECTOR.....	1
2	PAFZZ	35510	97416	.NUT,PLAIN,HEXAGON.....	1
3	PAFZZ	35510	225087	.LEAD,ELECTRICAL.....	1
4	PAFZZ	35510	73450S	.NUT,PLAIN,HEXAGON.....	3
5	PAFZZ	35510	75777	.WASHER,SPRING TENSI.....	4
6	PAFZZ	35510	3249	.WASHER,FLAT.....	3
7	PAFZZ	35510	95770	.INSULATOR,BUSHING.....	1
8	PAFZZ	8E515	Z053095777	.O-RING PART OF KIT P/N 225362S	1
9	PAFZZ	35510	225363	.HOUSING,C.E.....	1
10	PAFZZ	35510	225165	.WICK,FELT.....	1
11	PAFZZ	35510	20X-4222	.PLUG.....	1
12	PAFZZ	35510	225148	.RING,SEALING PART OF KIT P/N 225362S	1
13	KFFZZ	35510	MES-76	.INSULATION,WASHER PART OF KIT P/N 225362S	1
14	PAFZZ	35510	225361	.CONTACT SCREW ASSY.....	1
15	PAFZZ	35510	225168	.SCREW,SOCKET HEAD.....	12
16	PAFZZ	35510	M183225267	.BRUSH SET ELECTRICA.....	1
17	PAFZZ	35510	M007225325	.BRUSH PLATE ASSEMBL.....	1
18	PAFZZ	35510	225163	.O-RING PART OF KIT P/N 225313S	1
19	XAFZZ	35510	225364	.FIELD RING.....	1
20	PAFZZ	35510	96021	.TERMINAL,STUD.....	1
21	PAFZZ	35510	Z082095780	.BUSHING,SLEEVE.....	1
22	PAOZZ	35510	XA-2265	.RING,SEALING.....	1
23	PAFZZ	35510	96032	.INSULATOR,THERMAL PART OF KIT P/N 225362S	1
24	PAFZZ	35510	XA 1470	.WASHER,SEALING.....	6
25	PAFZZ	35510	225154	.SCREW,#10-32 SPECIA.....	6
26	PAFZZ	35510	73500	.BEARING,BALL,ANNULA PART OF KIT P/N 78302S	1
27	PAFZZ	35510	57023	.WASHER,THRUST PART OF KIT P/N 78302S	1
28	XAFZZ	35510	225359	.ARMATURE.....	1
29	PAFZZ	35510	78138	.JUMPER,STARTING MOT PART OF KIT P/N 78354S	1
30	PAFZZ	35510	Z0930-78423	.WASHER,LOCK.....	1
31	KFFZZ	56161	10505781	.SOLENOID PART OF KIT P/N 78354S ...	1
32	PAFZZ	35510	2313	..NUT.....	4
33	PAFZZ	35510	2434	..WASHER,LOCK.....	2

SECTION II

TM 9-2320-365-24P

(1) ITEM NO	(2) SMR CODE	(3) CAGEC	(4) PART NUMBER	(5) DESCRIPTION AND USABLE ON CODE (UOC)	(6) QTY
34	PAFZZ	35510	73503	..SCREW.....	2
35	KFFZZ	35510	225313	.BOOT PART OF KIT P/N 78354S	1
36	PAFZZ	35510	95656	.LINK,SPOOL PART OF KIT P/N 78354S .	1
37	PAFZZ	35510	36900	.WASHER.....	1
38	PAFZZ	80205	NAS1351-3-6	.SCREW,CAP,HEXAGON H.....	1
39	PAFZZ	35510	73587	.PIN,SHOULDER,HEADLE.....	1
40	PAFZZ	35510	Z053-074979	.O-RING PART OF KIT P/N 225313S	1
41	XAFZZ	35510	225338	.SHIFT HOUSING.....	1
42	PAFZZ	35510	2523	.WASHER,LOCK.....	5
43	PAFZZ	35510	31757	.SCREW,CAP,SOCKET HE.....	5
44	PAFZZ	35510	73644	.BUSHING,SLEEVE PART OF KIT P/N 98401SS	1
45	PAFZZ	35510	97799	.SEAL,PLAIN ENCASED PART OF KIT P/N 225313S	1
46	PAFZZ	35510	74980	.O-RING PART OF KIT P/N 225313S	1
47	PAFZZ	35510	97800	.BEARING,WASHER,THRU PART OF KIT P/N 225313S	1
48	PAFZZ	35510	78302	.WASHER,FLAT PART OF KIT P/N 78302S	1
49	PAFZZ	35510	79144	.ARM,CAM LEVER BRASS.....	2
50	PAFZZ	35510	97439	.SHIFTER FORK.....	1
51	XAFZZ	35510	225337	.NOSE HOUSING.....	1
52	PAFZZ	35510	38401	.BUSHING.....	2
53	PAFZZ	35510	73502	.SCREW,CAP,SOCKET HE.....	5
54	PAFZZ	35510	99278	.WICK.....	1
55	PAFZZ	56161	10513503	.PLUG,PIPE.....	1
56	PAFZZ	56161	10505808	.O-RING PART OF KIT P/N 225313S, 75249	1
57	PAFZZ	35510	Z095077721	.BEARING,WASHER,THRU PART OF KIT P/N 78302S	1
58	PAFZZ	24975	75249	.DRIVE,ENGINE,ELECTR.....	1
59	PAFZZ	8N900	379453-10	SCREW,CAP,HEXAGON H M10 X 1.5 35...	3
60	PAFZZ	11083	3K3257	SEAL.....	1

END OF FIGURE

2	3 AND 4
---	---------------

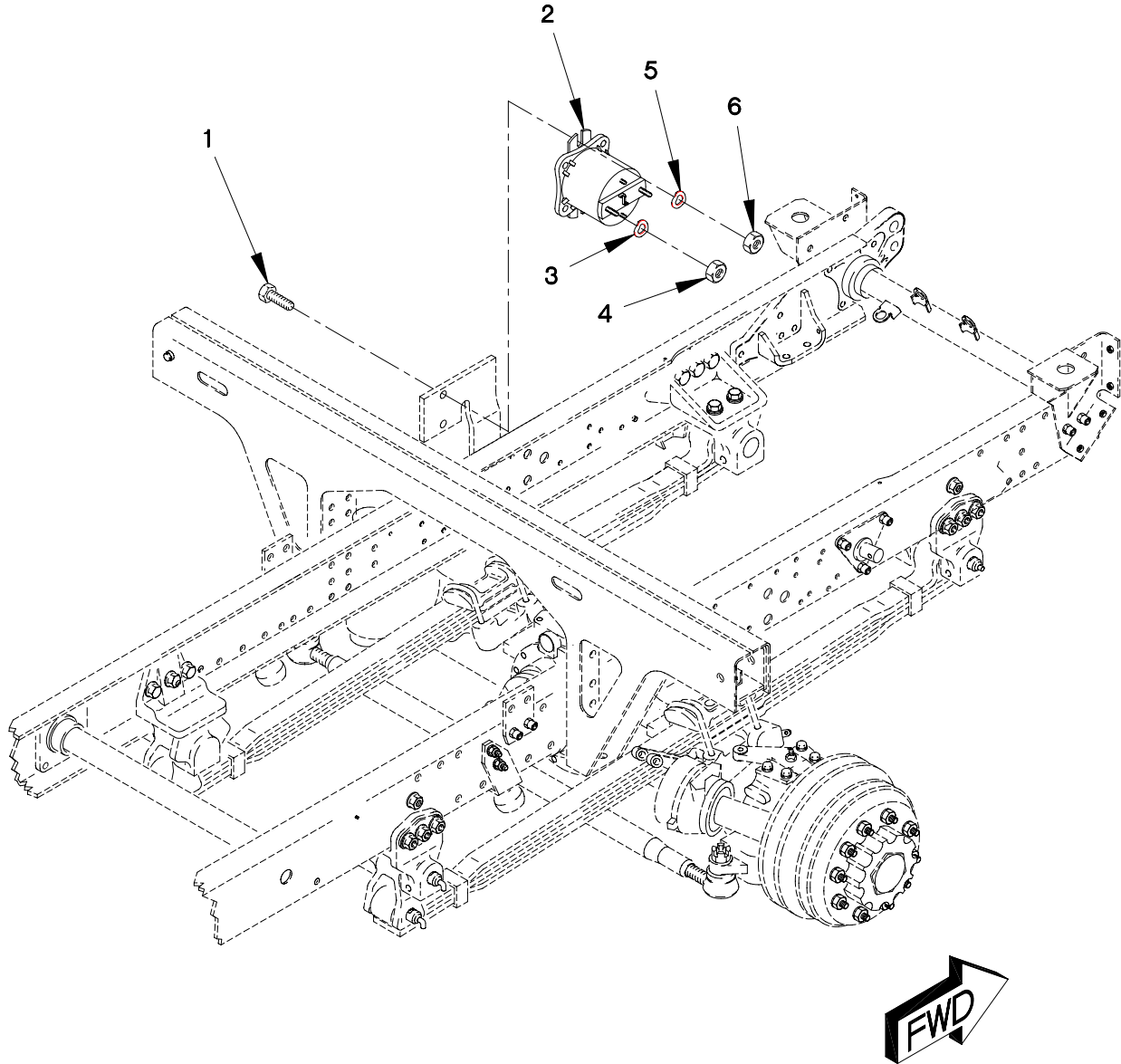

FIGURE 50. AUXILIARY STARTER SOLENOID

SECTION II

TM 9-2320-365-24P

(1) ITEM NO	(2) SMR CODE	(3) CAGEC	(4) PART NUMBER	(5) DESCRIPTION AND USABLE ON CODE (UOC)	(6) QTY
-------------------	--------------------	--------------	-----------------------	--	------------

GROUP 0603: STARTING MOTOR
FIG.50 AUXILIARY STARTER SOLENOID

1	PAOZZ	56161	10503805	SCREW,CAP,HEXAGON M6 X 1 X 20.....	2
2	PAOZZ	68505	SBC-4401E-1	RELAY-SOLENOID,ENGI.....	1
3	PAOZZ	96906	MS35333-41	.WASHER,LOCK.....	2
4	PAOZZ	81349	M45913/1-5CG5C	.NUT,SELF-LOCKING,HE.....	2
5	PAOZZ	0FW39	12417975-006	SPACER,RING.....	2
6	PAOZZ	15526	DIN 934 ST M6	NUT,PLAIN,HEXAGON M6 X 1.....	2

END OF FIGURE

1	2 AND 3
---	---------------

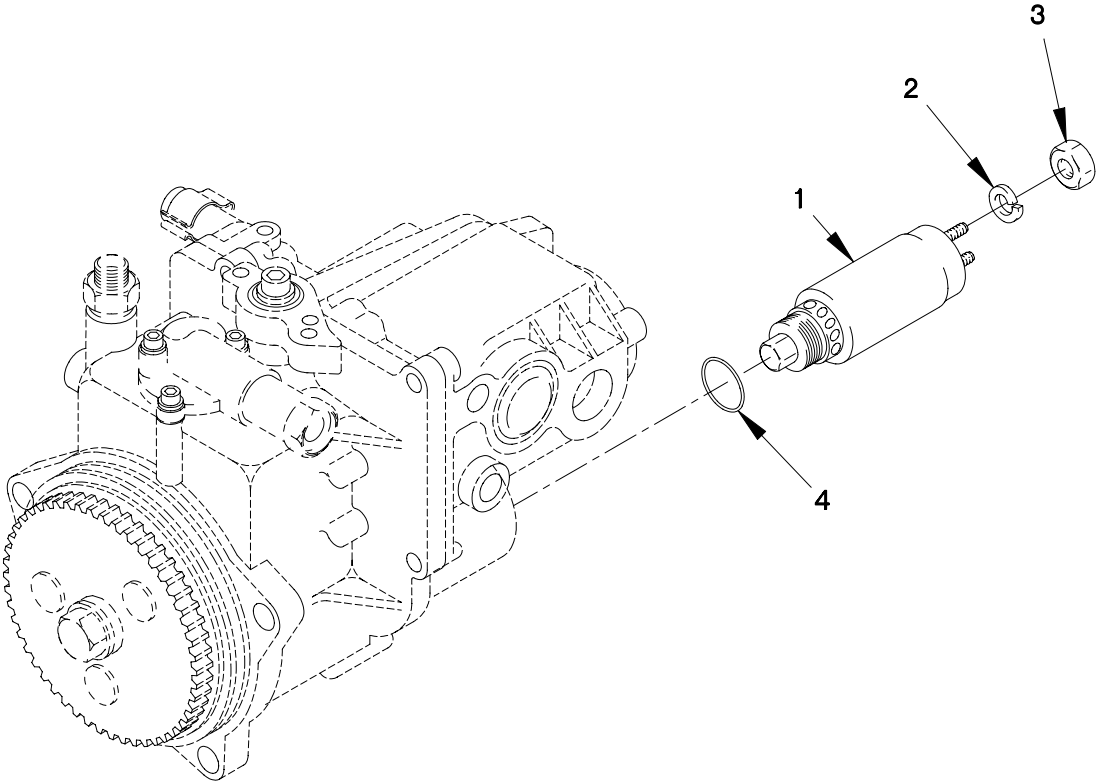

FIGURE 51. FUEL SHUTOFF SOLENOID

SECTION II

TM 9-2320-365-24P

(1) ITEM NO	(2) SMR CODE	(3) CAGEC	(4) PART NUMBER	(5) DESCRIPTION AND USABLE ON CODE (UOC)	(6) QTY
-------------------	--------------------	--------------	-----------------------	--	------------

GROUP 0606: ENGINE SAFETY CONTROLS
FIG.51 FUEL SHUTOFF SOLENOID

1	PAFZZ	11083	1255772	SOLENOID ASSEMBLY.....	1
2	PAFZZ	11083	9B7233	.WASHER, LOCK 8.....	2
3	PAFZZ	11083	6V8377	.NUT, PLAIN, HEXAGON 8-32.....	2
4	PAFZZ	11083	4K1388	SEAL, CONNECTOR TUBE.....	1

END OF FIGURE

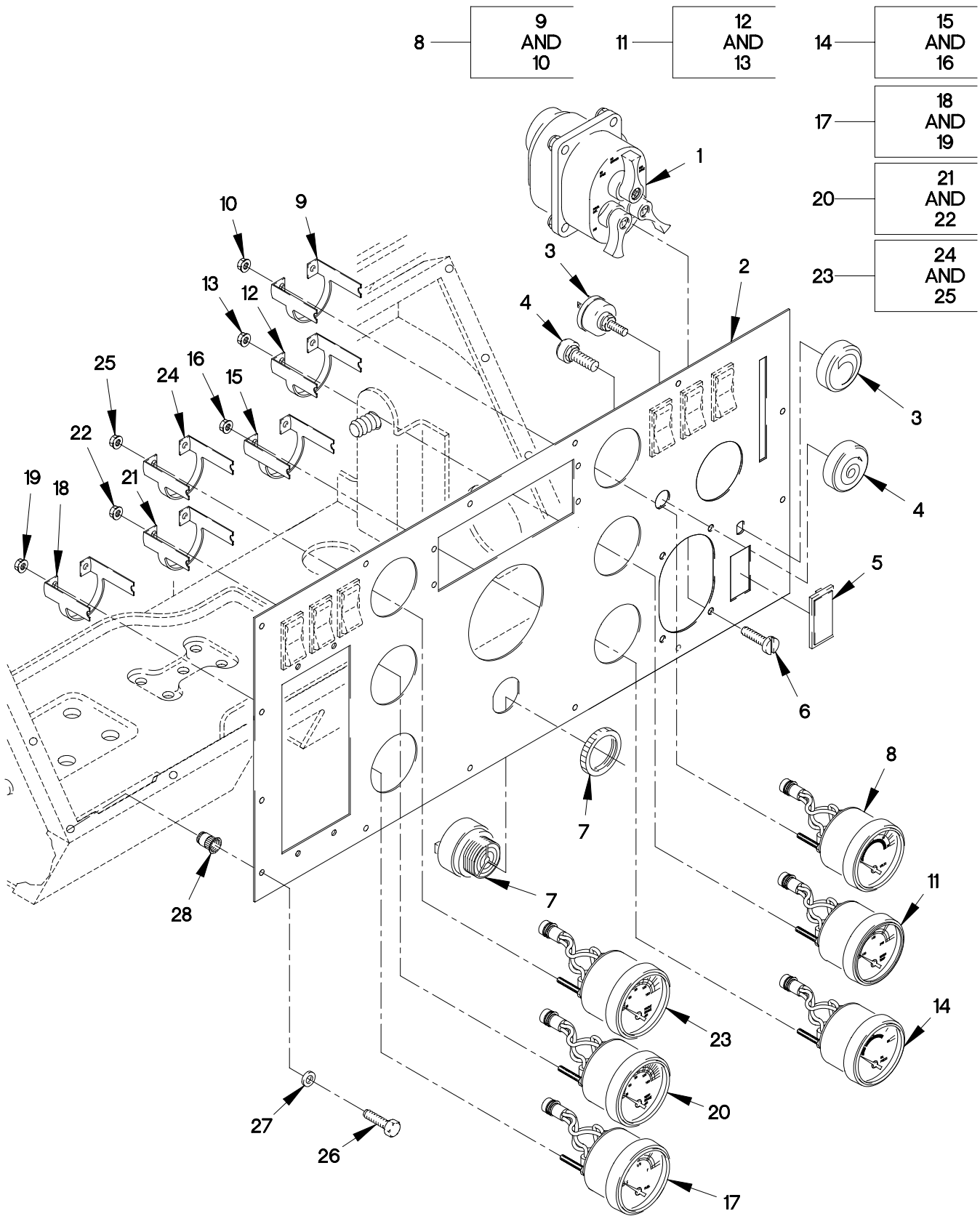

0607BA1C

FIGURE 52. INSTRUMENT PANEL (SHEET 1 OF 3)

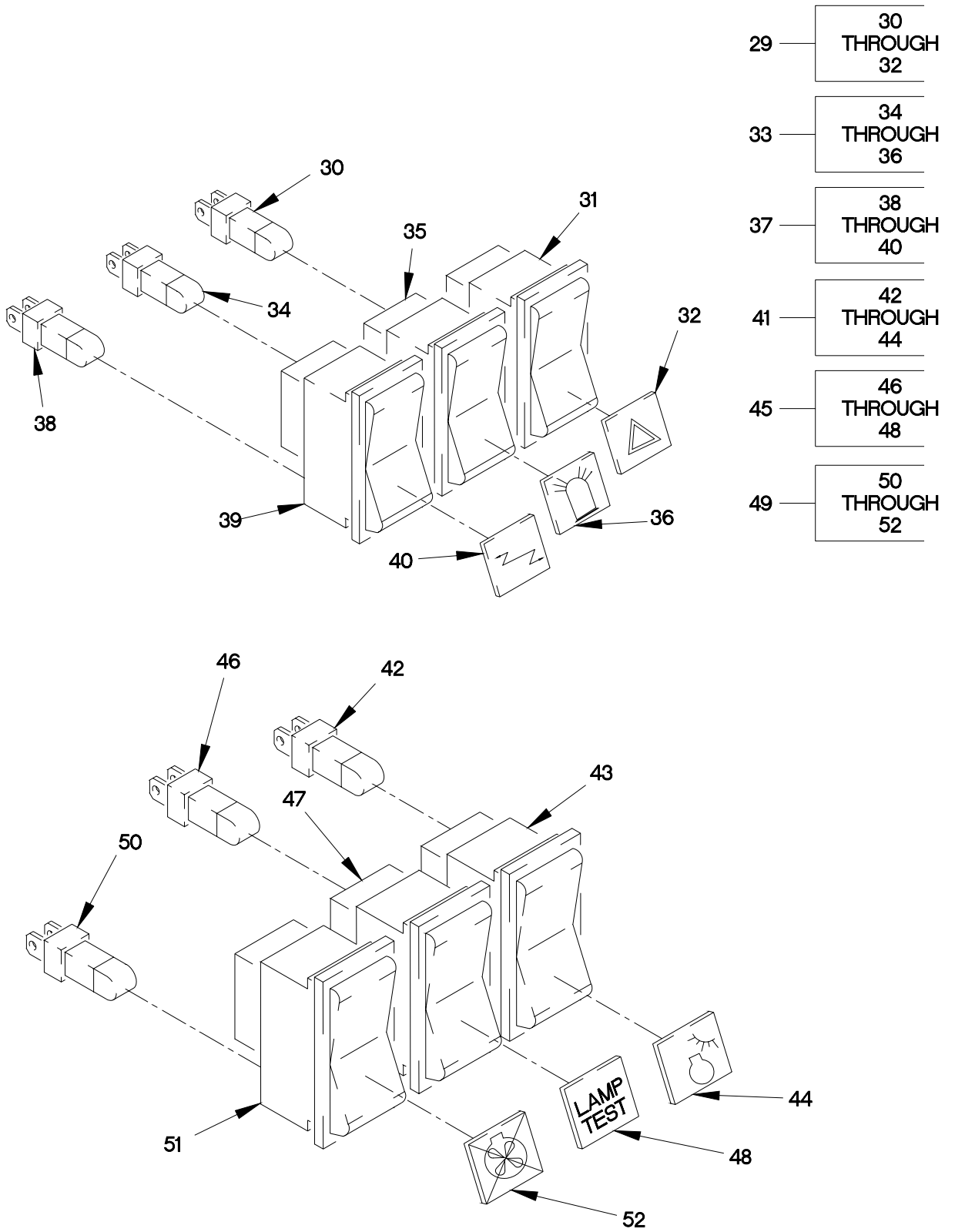
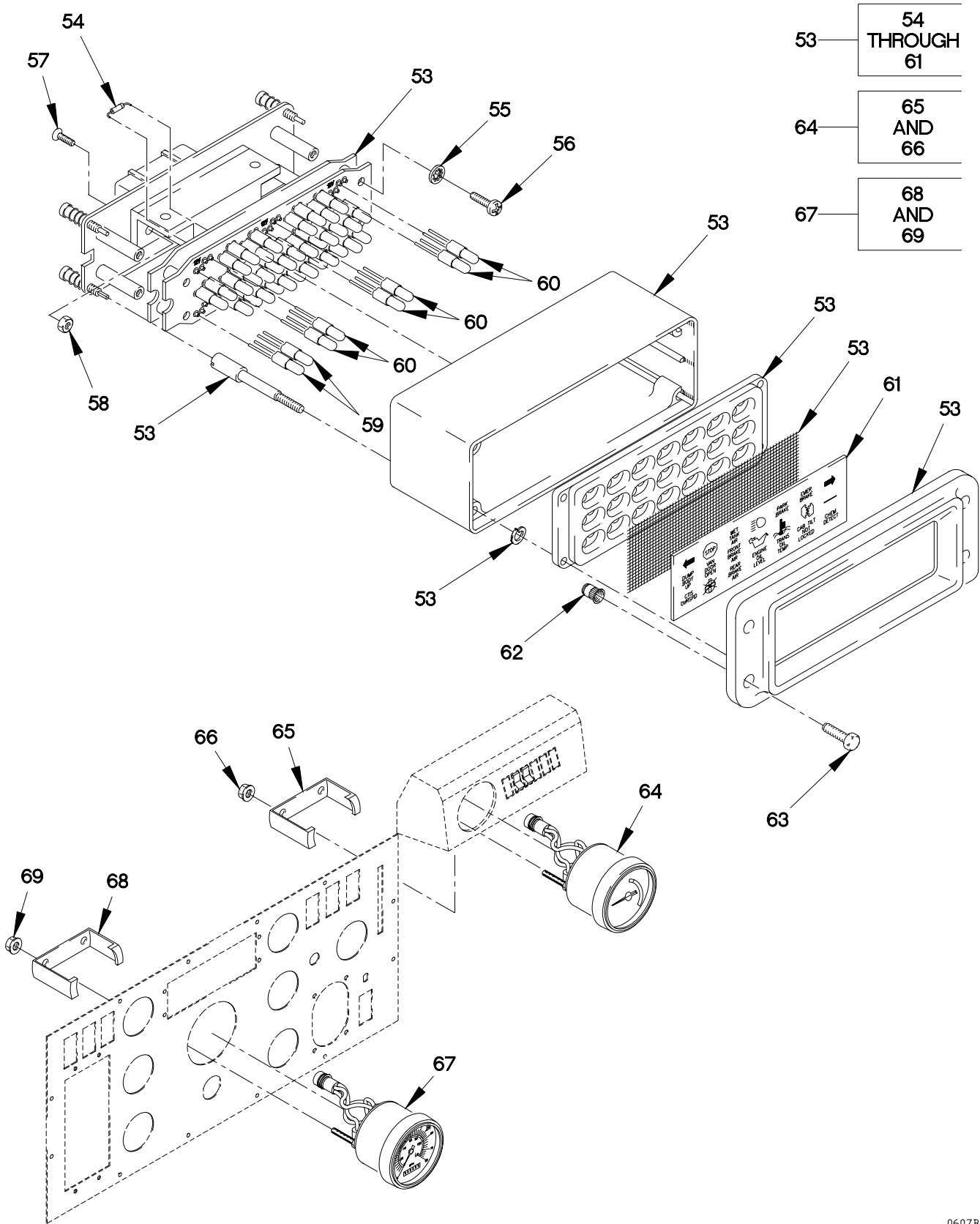

FIGURE 52. INSTRUMENT PANEL (SHEET 2 OF 3)



0607BA3C

FIGURE 52. INSTRUMENT PANEL (SHEET 3 OF 3)

SECTION II

TM 9-2320-365-24P

(1) ITEM NO	(2) SMR CODE	(3) CAGEC	(4) PART NUMBER	(5) DESCRIPTION AND USABLE ON CODE (UOC)	(6) QTY
GROUP 0607: INSTRUMENT OR ENGINE CONTROL PANEL FIG.52 INSTRUMENT PANEL					
1	PAOZZ	96906	MS51113-1	SWITCH ASSEMBLY.....	1
2	PAOZZ	0FW39	12378442	PANEL,VEHICULAR OPE (WITH MOUNTING HOLES FOR SHIFT SELECTOR).....	1
2	PAOZZ	0FW39	12378442-001	PANEL,VEHICULAR OPE WITHOUT MOUNTING HOLES FOR SHIFT SELECTOR...	1
3	PAOZZ	19207	12378800	RESISTOR,VARIABLE,N.....	1
4	PAOZZ	21649	P3-90108	SWITCH,PUSH.....	1
5	PAOZZ	45152	1588570	COVER,ELECTRICAL S.....	2
6	PAOZZ	96906	MS51849-66	SCREW,MACHINE #10-32 X 3/4.....	4
7	PAOZZ	56493	SP-610-B	BUZZER.....	1
8	PAOZZ	19207	12414279-001	GAGE,PRESSURE,DIAL OIL PRESSURE....	1
9	XAOZZ	32171	B-3926-1	.U-BRACKET,GAUGE.....	1
10	PAOZZ	96906	MS21083N08	.NUT,SELF-LOCKING,HE #8-32.....	2
11	PAOZZ	32171	EM7175-3	VOLTMETER.....	1
12	XAOZZ	32171	B-3926-1	.U-BRACKET,GAUGE.....	1
13	PAOZZ	96906	MS21083N08	.NUT,SELF-LOCKING,HE #8-32.....	2
14	PAOZZ	32171	EM7175-11SS	INDICATOR,LIQUID QU WATER TEMPERATURE.....	1
15	XAOZZ	32171	B-3926-1	.U-BRACKET,GAUGE.....	1
16	PAOZZ	96906	MS21083N08	.NUT,SELF-LOCKING,HE #8-32.....	2
17	PAOZZ	19207	12378796	METER,SPECIAL SCALE FUEL.....	1
18	XAOZZ	32171	B-3926-1	.U-BRACKET,GAUGE.....	1
19	PAOZZ	96906	MS21083N08	.NUT,SELF-LOCKING,HE #8-32.....	2
20	PAOZZ	0FW39	12378798-002	GAGE,PRESSURE,DIAL.....	1
21	XAOZZ	32171	B-3926-1	.U-BRACKET,GAUGE.....	1
22	PAOZZ	96906	MS21083N08	.NUT,SELF-LOCKING,HE #8-32.....	2
23	PAOZZ	32171	EM7175-4	GAGE,PRESSURE,DIAL.....	1
24	XAOZZ	32171	B-3926-1	.U-BRACKET,GAUGE.....	1
25	PAOZZ	96906	MS21083N08	.NUT,SELF-LOCKING,HE #8-32.....	2
26	PAOZZ	19207	12414419-040	SCREW,CAP,HEXAGON H M4 X .7 X 10...	16
27	PAOZZ	19207	12414473-009	WASHER,FLAT M4.3.....	16
28	PAOZZ	84256	ALS3-470-2.0	NUT,PLAIN,KNURLED M4X.70 (GRIP RANGE 0.5 - 2.0).....	16
29	AOOOO	82484	E-003-022	SWITCH ASSY,HAZARD HAZARD WARNING..	1
30	PAOZZ	82484	E-013-002	.LAMP UNIT,VEHICULAR.....	1
31	PAOZZ	19207	12378620-002	.SWITCH,TOGGLE.....	1
32	PAOZZ	19207	12378618-006	.SWITCH,PUSH.....	1
33	AOOOO	82484	E-003-020	SWITCH ASSY,ROTARY WARNING.....	1
34	PAOZZ	82484	E-013-002	.LAMP UNIT,VEHICULAR.....	1
35	PAOZZ	19207	12378620-002	.SWITCH,TOGGLE.....	1

SECTION II

TM 9-2320-365-24P

(1) ITEM NO	(2) SMR CODE	(3) CAGEC	(4) PART NUMBER	(5) DESCRIPTION AND USABLE ON CODE (UOC)	(6) QTY
36	PAOZZ	19207	12378618-004	.SWITCH,PUSH.....	1
37	AOOOO	82484	E-003-023	SWITCH ASSY,IGN.....	1
38	PAOZZ	82484	E-013-001	.LIGHT,INDICATOR.....	1
39	PAOZZ	19207	12378620-002	.SWITCH,TOGGLE.....	1
40	PAOZZ	19207	12378618-007	.SWITCH,PUSH.....	1
41	AOOOO	82484	E-003-017	SWITCH ASSY,ETHER.....	1
42	PAOZZ	82484	E-013-002	.LAMP UNIT,VEHICULAR.....	1
43	PAOZZ	19207	12378620-001	.SWITCH,TOGGLE.....	1
44	PAOZZ	82484	59L.412	.INSERT,LEGEND,LIGHT.....	1
45	AOOOO	82484	E-003-055	SWITCH ASSY,LAMP TE.....	1
46	PAOZZ	82484	E-013-001	.LIGHT,INDICATOR.....	1
47	PAOZZ	19207	12378620-001	.SWITCH,TOGGLE.....	1
48	PAOZZ	19207	12378618-023	.MARKER,IDENTIFICATI.....	1
49	AOOOO	82484	E-003-021	SWITCH ASSY,RADIATO RADIATOR FAN OFF.....	1
50	PAOZZ	82484	E-013-002	.LAMP UNIT,VEHICULAR.....	1
51	PAOZZ	19207	12378620-002	.SWITCH,TOGGLE.....	1
52	PAOZZ	19207	12378618-005	.SWITCH,PUSH.....	1
53	PFOOO	07479	AMI5001	PANEL,VEHICULAR OPE.....	1
54	PAOZZ	81349	JANTX1N3957	.SEMICONDUCTOR DEVIC.....	6
55	PAOZZ	96906	MS35333-37	.WASHER,LOCK 9/64.....	4
56	PAOZZ	96906	MS35206-232	.SCREW,MACHINE #6-32 X 3/4.....	4
57	PAOZZ	96906	MS35206-230	.SCREW,MACHINE.....	2
58	PAOZZ	96906	MS35649-262	.NUT,PLAIN,HEXAGON.....	4
59	PAOZZ	71744	CM7-7373	.LAMP,INCANDESCENT.....	6
60	PAOZZ	71744	CM7376	.LAMP,INCANDESCENT.....	36
61	PAOZZ	10236	100784-11	.PANEL,LEGEND.....	1
62	PAOZZ	84256	ALS3-470-2.0	NUT,PLAIN,KNURLED M4X.70 (GRIP RANGE .5 - 2.0).....	4
63	PAOZZ	19207	12414419-042	SCREW,MACHINE M4 X .7 X 16.....	4
64	PAOZZ	32171	EM7175-12	TACHOMETER,ELECTRON.....	1
65	XAOZZ	32171	A-3307-4	UOC:LWB,LWC,LWD, .U-BRACKET,GAUGE.....	1
66	PAOZZ	96906	MS21083N08	UOC:LWB,LWC,LWD, .NUT,SELF-LOCKING,HE #8-32.....	2
67	PAOZZ	0FW39	12378722-001	UOC:LWB,LWC,LWD, SPEEDOMETER.....	1
68	XAOZZ	32171	A-3307-4	.U-BRACKET,GAUGE.....	1
69	PAOZZ	96906	MS21083N08	.NUT,SELF-LOCKING,HE #8-32.....	2

END OF FIGURE

7	8 THROUGH 10
11	12 THROUGH 14
15	16 THROUGH 18

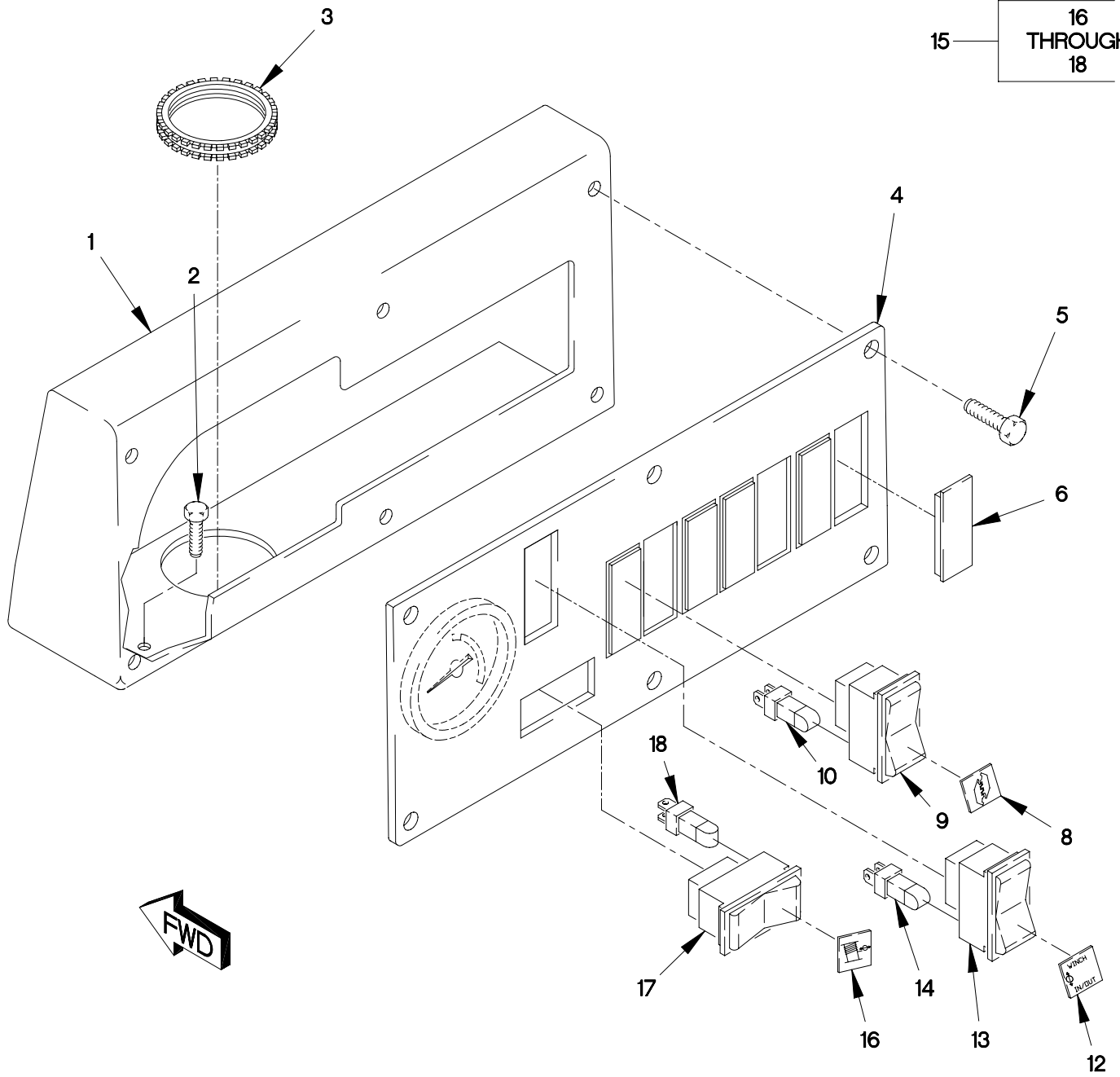

FIGURE 53. AUXILIARY PANEL AND SWITCHES

SECTION II

TM 9-2320-365-24P

(1) ITEM NO	(2) SMR CODE	(3) CAGEC	(4) PART NUMBER	(5) DESCRIPTION AND USABLE ON CODE (UOC)	(6) QTY
GROUP 0607: INSTRUMENT OR ENGINE CONTROL PANEL FIG.53 AUXILIARY PANEL AND SWITCHES					
1	PAOZZ	19207	12378453	HOUSING, PANEL, VEHIC..... UOC:LWB, LWC, LWD,	1
2	PAOZZ	19207	12414419-054	SCREW, CAP, HEXAGON H M5 X .8 X 6.... UOC:LWB, LWC, LWD,	8
3	PAOZZ	96906	MS21266-2N	GROMMET, NONMETALLIC..... UOC:LWB, LWC, LWD,	1
4	PAOZZ	19207	12378452	PANEL, VEHICULAR OPE..... UOC:LWB, LWC, LWD,	1
5	PAOZZ	19207	12414419-039	SCREW, CAP, HEXAGON H M4 X .7 X 8.... UOC:LWB, LWC, LWD,	6
6	PAOZZ	45152	1588570	COVER, ELECTRICAL S..... UOC:LWB, LWC, LWD,	6
7	A0000	82484	E-003-025	SWITCH ASSY, PTO ENG..... UOC:LWB, LWC, LWD,	1
8	PAOZZ	82484	59L.420	.LENS, LIGHT..... UOC:LWB, LWC, LWD,	1
9	PAOZZ	19207	12378620-002	.SWITCH, TOGGLE..... UOC:LWB, LWC, LWD,	1
10	PAOZZ	82484	E-013-001	.LIGHT, INDICATOR..... UOC:LWB, LWC, LWD,	1
11	A0000	82484	E-003-035	SWITCH ASSEMBLY, WIN WINCH IN-OUT... UOC:LWB, LWC, LWD,	1
12	PAOZZ	82484	59L.487	.CAP, LENS WINCH IN/OUT..... UOC:LWB, LWC, LWD,	1
13	PAOZZ	45152	1913570	.SWITCH, TOGGLE..... UOC:LWB, LWC, LWD,	1
14	PAOZZ	82484	E-013-001	.LIGHT, INDICATOR..... UOC:LWB, LWC, LWD,	1
15	A0000	82484	E-003-024	SWITCH ASSEMBLY, WIN WINCH CONTROL.. UOC:LWB, LWC, LWD,	1
16	PAOZZ	0FW39	12378618-008	.CAP, LENS..... UOC:LWB, LWC, LWD,	1
17	PAOZZ	19207	12378620-002	.SWITCH, TOGGLE..... UOC:LWB, LWC, LWD,	1
18	PAOZZ	82484	E-013-001	.LIGHT, INDICATOR..... UOC:LWB, LWC, LWD,	1

END OF FIGURE

1 — 2
THROUGH
103

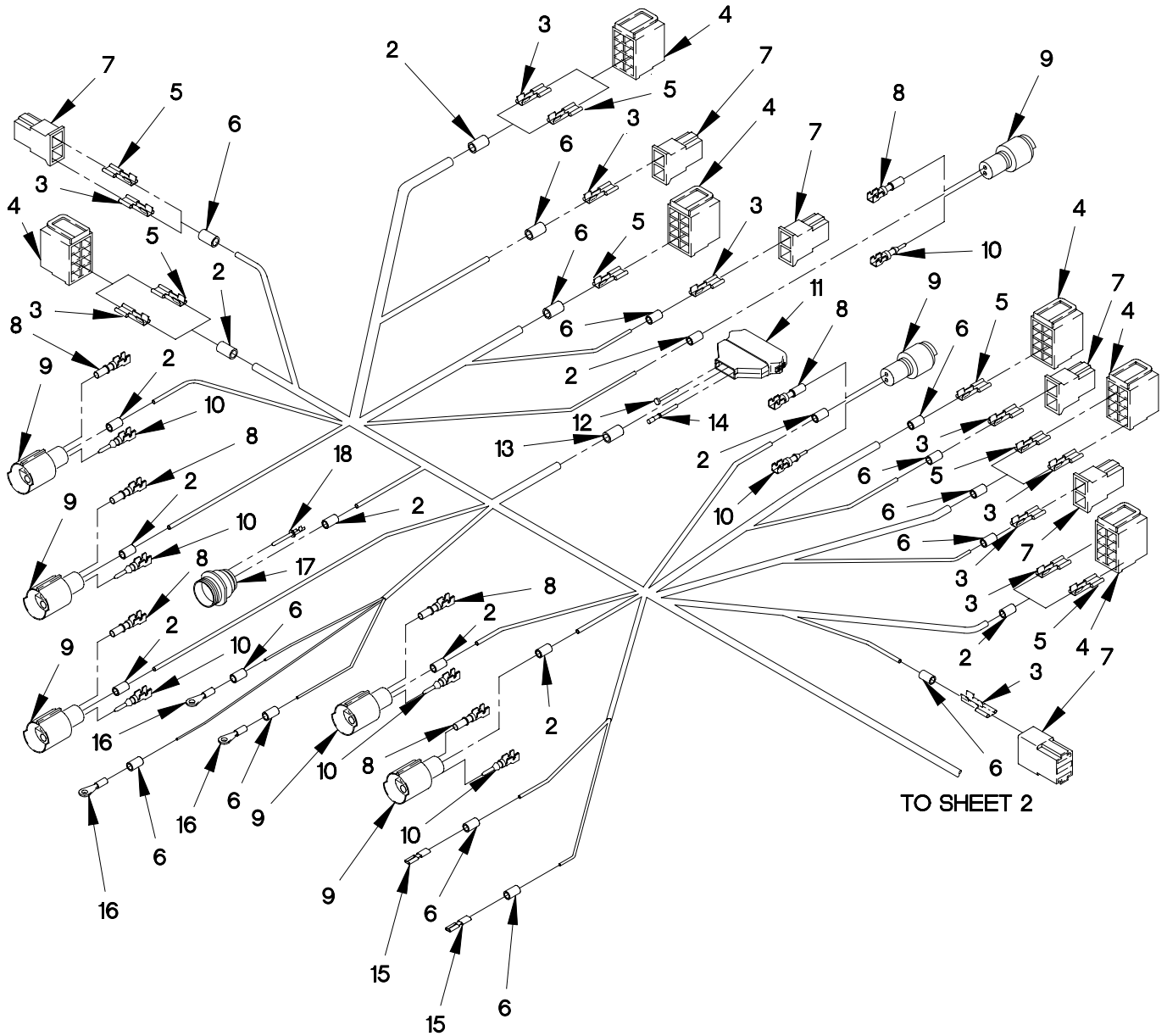

FIGURE 54. WTEC II DASHBOARD CABLE ASSEMBLY AND POWER DISTRIBUTION PANEL (SHEET 1 OF 7)

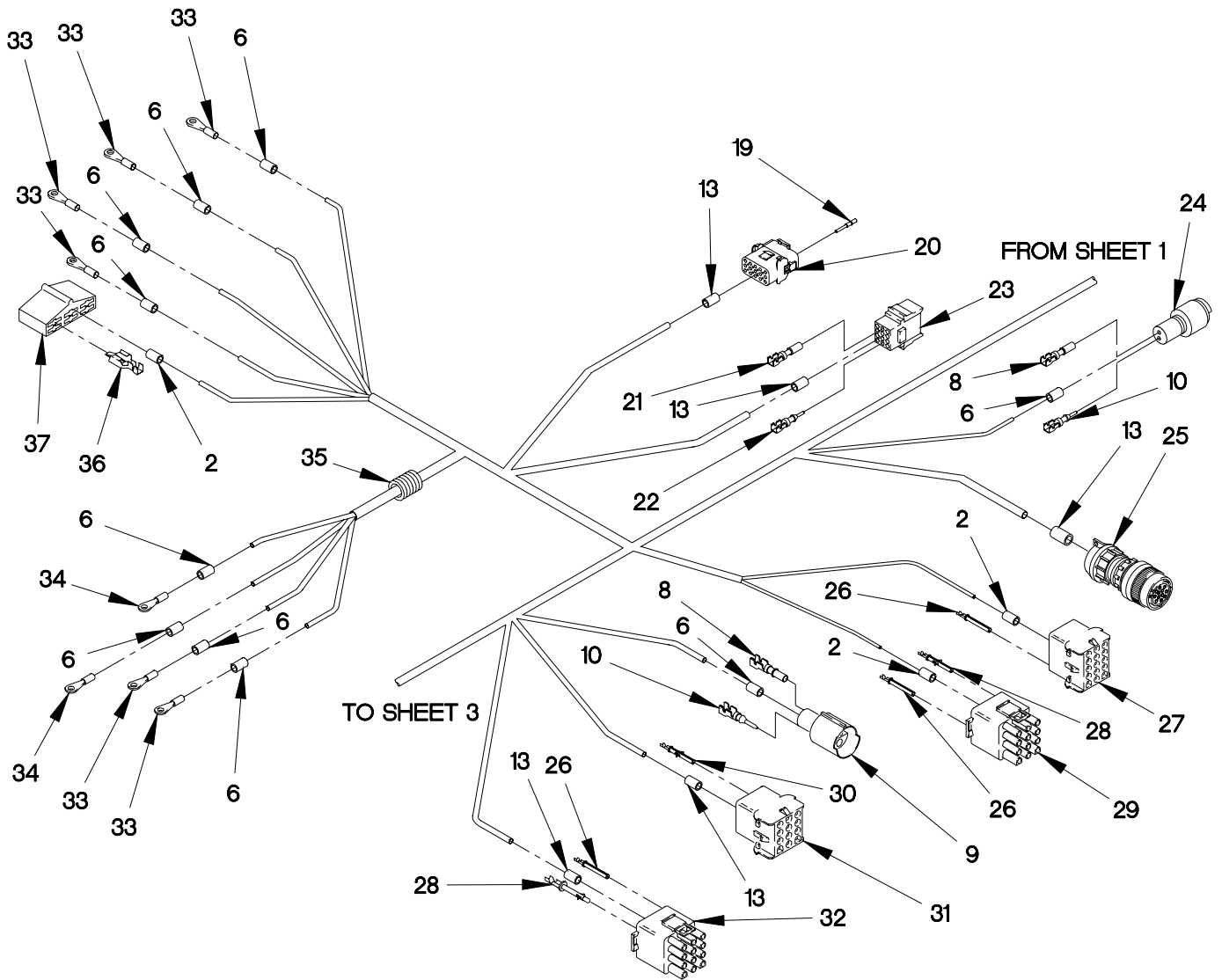

FIGURE 54. WTEC II DASHBOARD CABLE ASSEMBLY AND POWER DISTRIBUTION PANEL (SHEET 2 OF 7)

SECTION II

TM 9-2320-365-24P

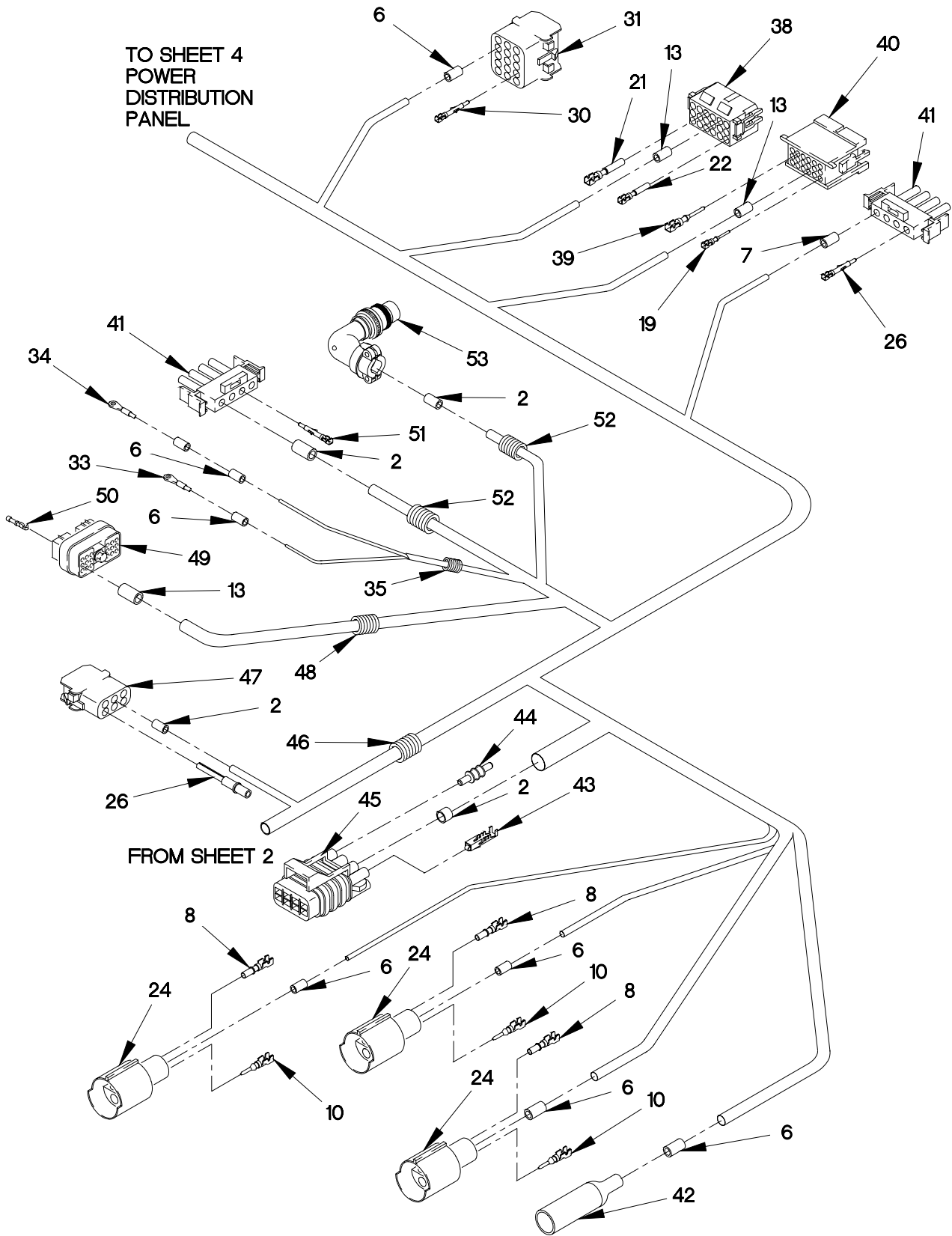
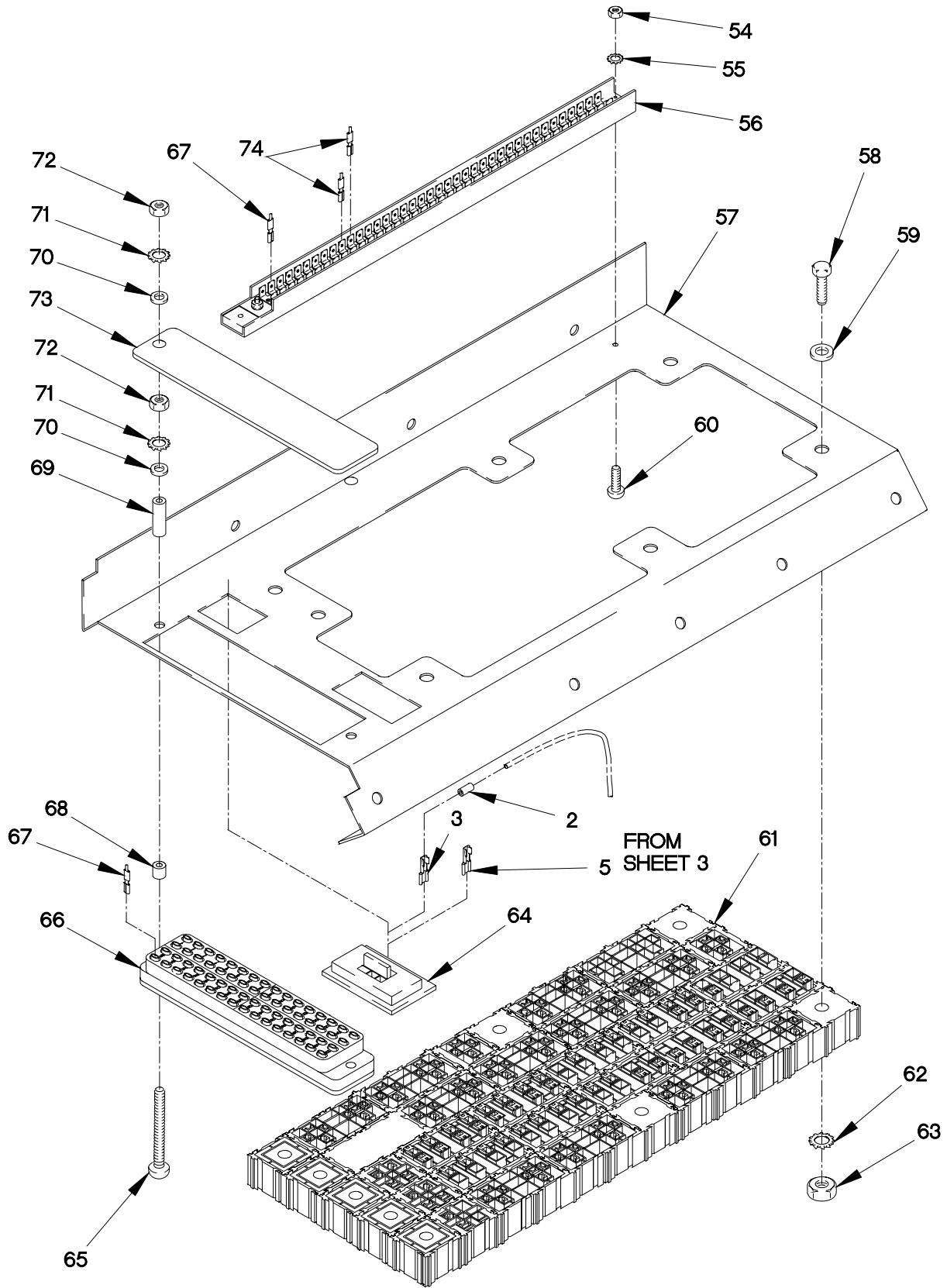
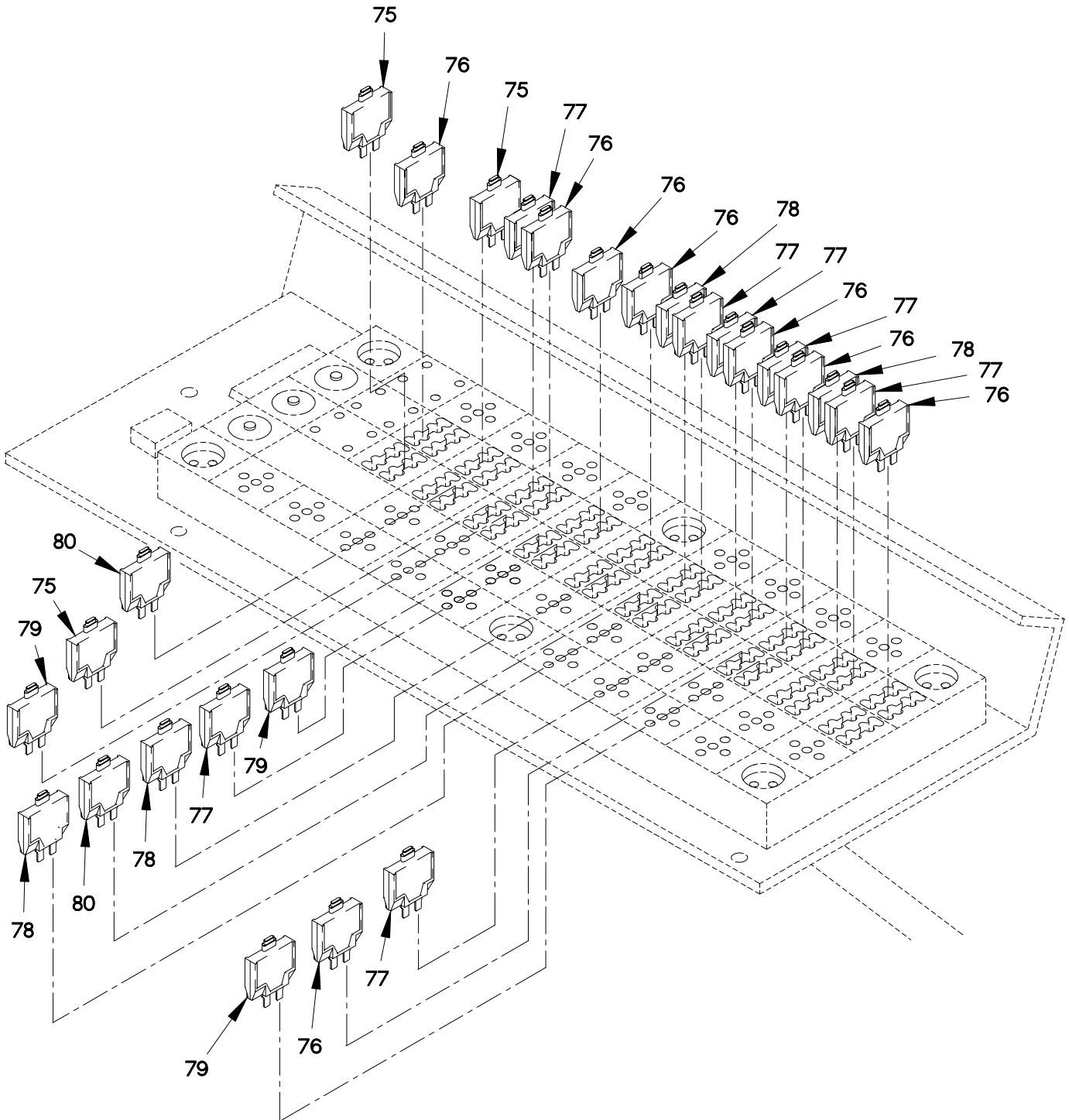

FIGURE 54. WTEC II DASHBOARD CABLE ASSEMBLY AND POWER DISTRIBUTION PANEL (SHEET 3 OF 7)



0607D-4C

FIGURE 54. WTEC II DASHBOARD CABLE ASSEMBLY AND POWER DISTRIBUTION PANEL (SHEET 4 OF 7)



0607D-9C

FIGURE 54. WTEC II DASHBOARD CABLE ASSEMBLY AND POWER DISTRIBUTION PANEL
(SHEET 5 OF 7)

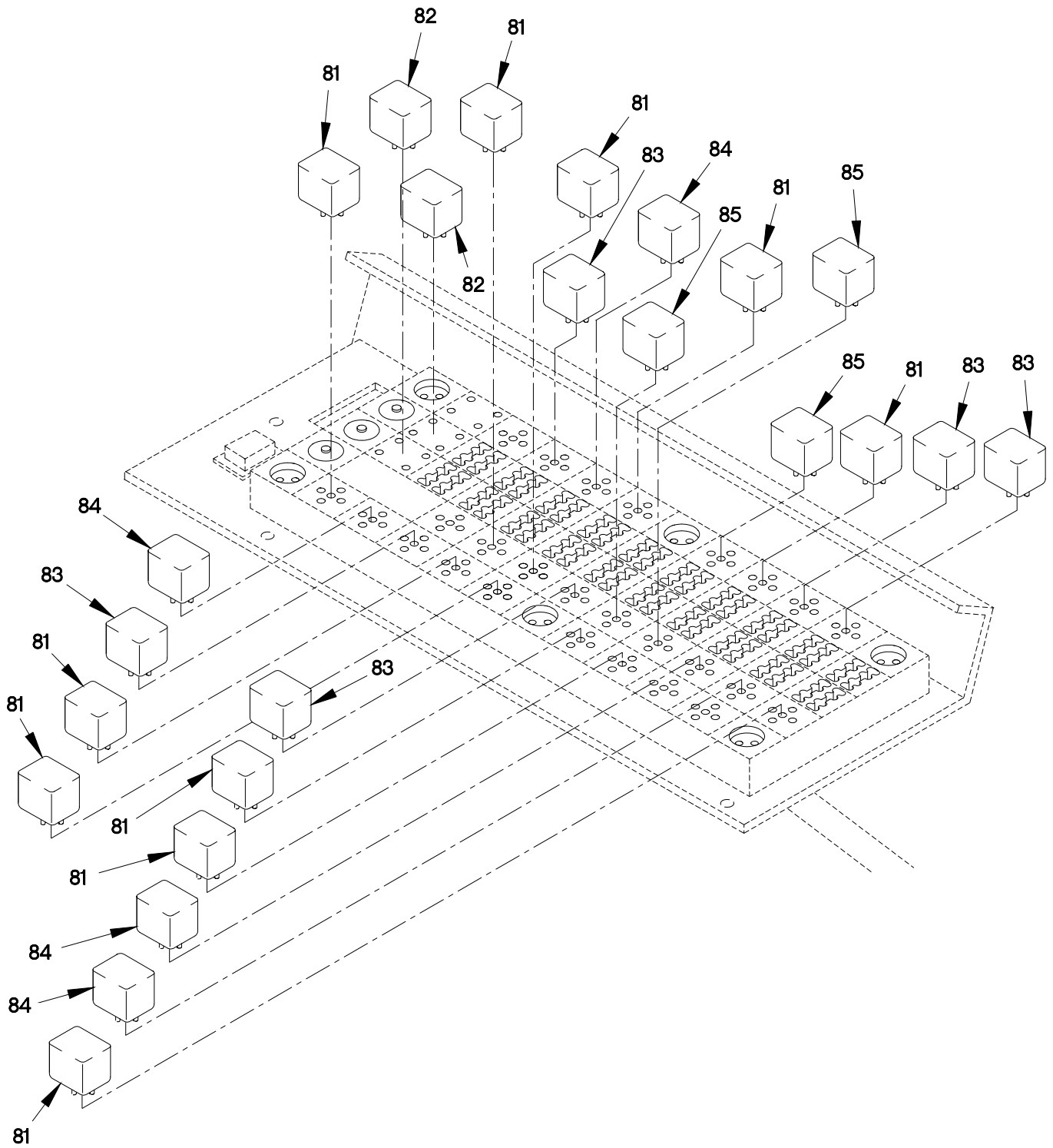

FIGURE 54. WTEC II DASHBOARD CABLE ASSEMBLY AND POWER DISTRIBUTION PANEL
(SHEET 6 OF 7)

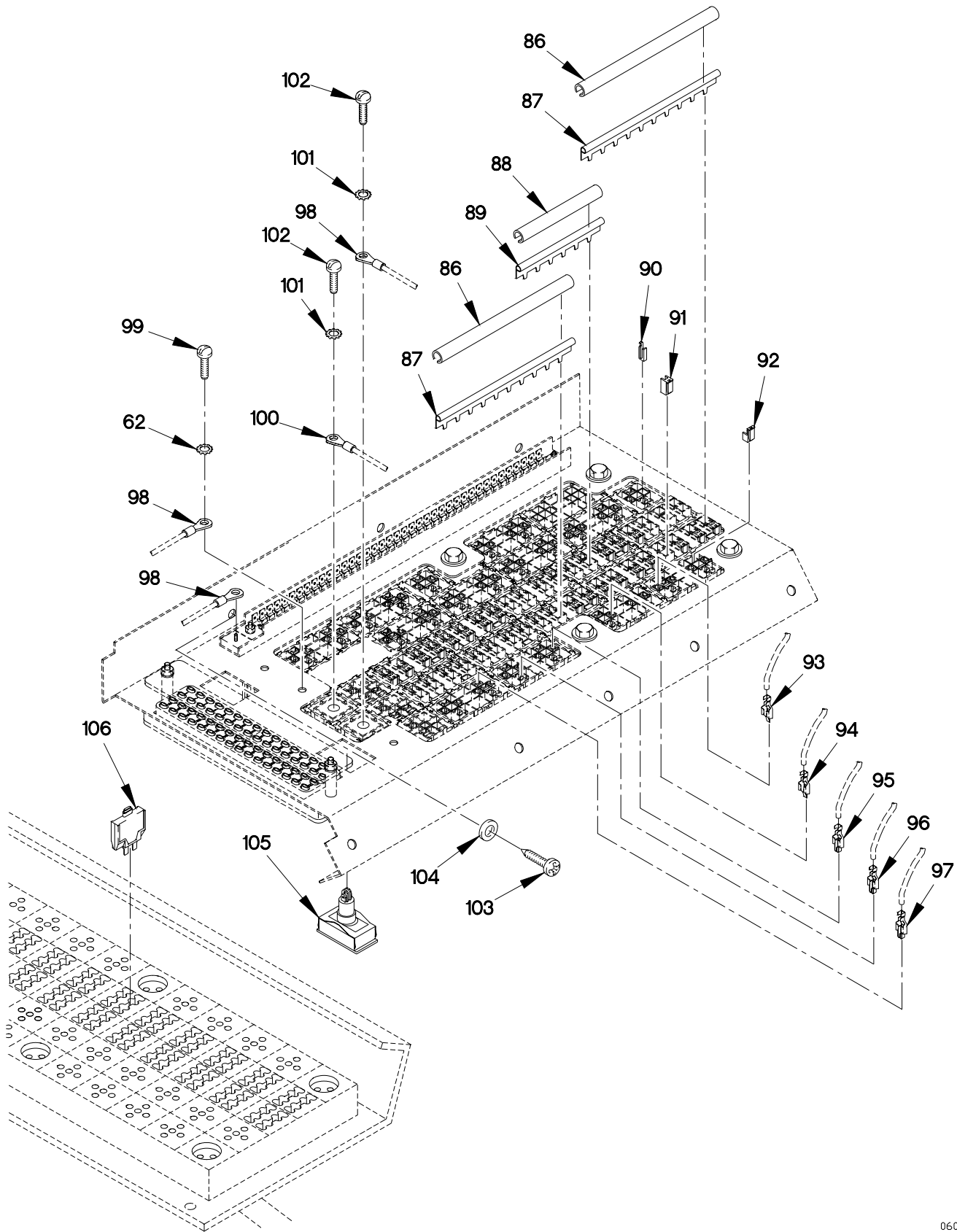

FIGURE 54. WTEC II DASHBOARD CABLE ASSEMBLY AND POWER DISTRIBUTION PANEL (SHEET 7 OF 7)

SECTION II

TM 9-2320-365-24P

(1) ITEM NO	(2) SMR CODE	(3) CAGEC	(4) PART NUMBER	(5) DESCRIPTION AND USABLE ON CODE (UOC)	(6) QTY
GROUP 0607: INSTRUMENT OR ENGINE CONTROL PANEL FIG.54 WTEC II DASHBOARD CABLE ASSEMBLY AND POWER DISTRIBUTION PANEL					
1	PAOFF	0FW39	12420877	WIRING HARNESS, BRAN.....	1
2	PAOZZ	81349	M43436/1-2	.BAND, MARKER.....	19
3	PAFZZ	00779	60253-2	.TERMINAL, QUICK DISC.....	13
4	PAFZZ	82484	596289	.CONNECTOR BODY, RECE (PX1, PX2, PX12, PX13, PX14, PX17).....	5
5	PAFZZ	00779	41274	.TERMINAL, QUICK DIS.....	18
6	PAOZZ	81349	M43436/1-1	.BAND, MARKER.....	33
7	PAFZZ	82484	913.328	.CONNECTOR BODY, RECE (PX1A, PX2A, PX12A, PX13A, PX14A, PX17A).....	5
8	PAFZZ	71468	110238-0195	.PIN, GROOVED, HEADLES.....	20
9	PAFZZ	19207	12258940-4	.CONNECTOR, PLUG, ELEC (PX4-PX6, PX8-PX11, PX25).....	8
10	PAFZZ	11083	7N7779	.CONTACT, ELECTRICAL.....	20
11	PAFZZ	19207	12414260-002	.CONNECTOR BODY, RECE (PX7).....	1
12	PAFZZ	11083	9G3695	.PLUG, END SEAL, ELECT.....	6
13	PAOZZ	81349	M43436/1-3	.BAND, MARKER.....	9
14	PAFZZ	19207	12414268-001	.CONTACT, ELECTRICAL.....	22
15	PAOZZ	00779	3-350820-2	.TERMINAL, QUICK DISC (TL158, TL159, TL162, TL163).....	4
16	PAOZZ	96906	MS25036-107	.TERMINAL, LUG (TL160, TL161).....	3
17	PAFZZ	36378	1003292-07	.CONNECTOR BODY, RECE (J118).....	1
18	PAFZZ	04071	R354273-11	.CONTACT, ELECTRICAL.....	5
19	PAFZZ	09922	SM16M-1TK6	.CONTACT, RECEPTACLE.....	32
20	PAFZZ	09922	SMS36P-1	.CONNECTOR BODY, PLUG (J31).....	1
21	PAFZZ	09922	SC16M-1TK6	.CONTACT, ELECTRICAL.....	18
22	PAFZZ	09922	SC14M-1TK6	.CONTACT, ELECTRICAL.....	7
23	PAFZZ	09922	SMS12R-1	.CONNECTOR, PLUG, ELEC (J43).....	1
24	PAFZZ	11083	7N9738	.CONNECTOR BODY, PLUG (PX24, PX34, PX50, PX99).....	4
25	PAFZZ	19207	12419947	.CONNECTOR, PLUG, ELEC (PX15).....	1
26	PAFZZ	00779	350550-6	.CONTACT, ELECTRICAL.....	35
27	PAFZZ	58536	A-A-55463-06	.CONNECTOR BODY, RECE (J19).....	1
28	PAFZZ	00779	350923-6	.CONTACT, RECEPTACLE.....	3
29	PAFZZ	037Z3	87097-012	.CONNECTOR BODY, PLUG (P18).....	1
30	PAFZZ	19207	12420915-003	.CONTACT, ELECTRICAL (J2).....	1
31	PAFZZ	03956	1805607-40	.CONNECTOR BODY, RECE (P912).....	1
32	PAFZZ	58536	A-A-55464-07	.CONNECTOR BODY, PLUG (J913).....	1
33	PAOZZ	98410	BB-837-10	.TERMINAL, LUG.....	7
34	PAOZZ	96906	MS25036-112	.TERMINAL, LUG (TL152, TL153, TL501).....	3

SECTION II

TM 9-2320-365-24P

(1) ITEM NO	(2) SMR CODE	(3) CAGEC	(4) PART NUMBER	(5) DESCRIPTION AND USABLE ON CODE (UOC)	(6) QTY
35	MOOZZ	19207	12420924-001X605	.TUBING,FLEXIBLE MAKE FROM TUBING P/N 12420924-001 (19207) X 605 MM...	V
36	PAOZZ	0FW39	12420316	.TERMINAL,QUICK DISC	6
37	PAFZZ	19207	12420315	.CONNECTOR BODY,PLUG (PX26).....	1
38	PAFZZ	09922	SMS18R-1	.CONNECTOR BODY,RECE (J27).....	1
39	PAFZZ	09922	SM14M-1TK6	.CONTACT,ELECTRICAL.....	7
40	PAFZZ	09922	SMS18P-1	.CONNECTOR BODY,RECE (J51).....	1
41	PAFZZ	58536	A-A-55464-03	.CONNECTOR BODY,PLUG (J78,J7).....	2
42	PAFZZ	96906	MS27142-3	.CONNECTOR,PLUG,ELEC (P65).....	1
43	PAOZZ	77060	12048074	.TERMINAL,QUICK DISC.....	6
44	PAFZZ	77060	12059168	.ITEM,SPECIAL.....	1
45	PAFZZ	19207	12417678	.CONNECTOR,PLUG,ELEC (J111).....	1
46	MOOZZ	77060	R-71305X1405	.TUBING,CONVOLUTED MAKE FROM TUBING P/N R-71305 (77060) X 1405 MM.....	V
47	PAFZZ	58536	A-A-55463-03	.CONNECTOR BODY,RECE (J2).....	1
48	MOOZZ	77060	R-67587X1130	.TUBING,NONMETALLIC MAKE FROM TUBING P/N R-67587 (77060) X 1130 MM.....	V
49	PAFZZ	77060	1203 4398	.CONNECTOR BODY,PLUG (PX33).....	1
50	PAOZZ	77060	12103881	.TERMINAL,QUICK DISC.....	17
51	PAFZZ	09769	350922-6	.CONTACT,ELECTRICAL (J78).....	3
52	MOOZZ	19207	12420924-002X400	.TUBING,FLEXIBLE MAKE FROM TUBING P/N 12420924-002 (0FW39) X 400 MM...	V
53	PAFZZ	71468	CA3108E16-10S-F8 0	.CONNECTOR,PLUG,ELEC (PX20).....	1
54	PAOZZ	96906	MS35649-262	.NUT,PLAIN,HEXAGON 1/8 X 32.....	2
55	PAOZZ	96906	MS35335-30	.WASHER,LOCK NO.6.....	2
56	PAOZZ	11873	15195	.TERMINAL BLOCK,ELEC.....	1
57	PAOZZ	19207	12417650	.PANEL,POWER DISTRIB.....	1
58	PAOZZ	96906	MS35307-303	.SCREW,CAP,HEXAGON H 1/4-20 X 1/2..	6
59	PAOZZ	96906	MS27183-52	.WASHER,FLAT 9/32.....	7
60	PAOZZ	96906	MS51492-03	.SCREW,MACHINE #6-32 X 3/4.....	2
61	PAOZZ	2E480	100760	.PANEL,POWER DISTRIB.....	1
62	PAOZZ	96906	MS35335-61	.WASHER,LOCK 1/4.....	7
63	PAOZZ	96906	MS35649-2254	.NUT,PLAIN,HEXAGON 1/4 X 16.....	6
64	PAOZZ	19207	12414262	.CONNECTOR,RECEPTACL (PX21).....	1
65	PAOZZ	96906	MS51957-55	.SCREW,MACHINE #8-32 X 2 1/2.....	2
66	PAOZZ	11873	10613-64004	.TERMINAL BLOCK,ELEC.....	1
67	PAOZZ	74025	10476-103	.TERMINAL,QUICK DISC.....	78
68	PAOZZ	65664	SPHS-224-9	.SPACER,SLEEVE.....	2
69	PAOZZ	65664	SPHS-274-9	.SPACER,SLEEVE.....	2
70	PAOZZ	96906	MS15795-847	.WASHER,FLAT NO.8.....	2
71	PAOZZ	96906	MS35338-137	.WASHER,LOCK NO.8.....	2

SECTION II

TM 9-2320-365-24P

(1) ITEM NO	(2) SMR CODE	(3) CAGEC	(4) PART NUMBER	(5) DESCRIPTION AND USABLE ON CODE (UOC)	(6) QTY
72	PAOZZ	96906	MS35649-284	.NUT,PLAIN,HEXAGON 5/32-32.....	2
73	PAOZZ	0FW39	12420555	.COVER,TERMINAL BOAR.....	1
74	PAOZZ	00779	42844-1	.TERMINAL,QUICK DISC (TB2).....	2
75	PAOZZ	19207	12420937-006	.CIRCUIT BREAKER 25 AMP (CB20,CB60,CB67).....	3
76	PAOZZ	11873	19310-04P-1	.CIRCUIT BREAKER,MAN 10 (CB20,CB60,CB67).....	8
77	PAOZZ	19207	12420937-004	.CIRCUIT BREAKER (CB20,CB60,CB67).....	8
78	PAOZZ	19207	12420937-005	.CIRCUIT BREAKER 20 AMP (CB36,CB37,CB38,CB70).....	4
79	PAOZZ	19207	12420937-002	.CIRCUIT BREAKER 8 AMP (CB54,CB65,CB66,CB73).....	4
80	PAOZZ	19207	12420938-004	.CIRCUIT BREAKER 15 AMP (CB78).....	1
81	PAOZZ	19207	12414270-001	.RELAY,ELECTROMAGNET 12V (K2,K6,K7,K13,K20,K27-K31).....	10
82	PAOZZ	19207	12418342	.SEMICONDUCTOR DEVIC (D1A/B,D2A/B).	2
83	PAOZZ	77342	VF4-15H11-S05	.RELAY,ELECTROMAGNET 24V (K11,K15,K19,K24,K53).....	5
84	PAOZZ	77342	VF4-15F11-S05	.RELAY,ELECTROMAGNET 12V (K8-K10,K52).....	4
85	PAOZZ	19207	12414270-002	.RELAY,ELECTROMAGNET 24V (K1,K32)..	3
86	PAOZZ	2E480	75572	.INSULATOR.....	2
87	PAOZZ	19207	12419927-003	.CONTACT ASSEMBLY,EL.....	2
88	PAOZZ	2E480	75588	.INSULATOR.....	1
89	PAOZZ	19207	12419927-002	.CONTACT ASSEMBLY,EL.....	1
90	PAOZZ	2E480	59056	.SECONDARY LOCK .RELAY,ELECTROMAGNET 24V (K1,K32)..	104
91	PAOZZ	2E480	59099	.CLIP,RETAINING .RELAY,ELECTROMAGNET 24V (K1,K32)..	35
92	PAOZZ	2E480	59158	.POLARIZING KEY,ELEC .RELAY,ELECTROMAGNET 24V (K1,K32)..	11
93	PAOZZ	0FW39	12419928-002	.TERMINAL,QUICK DISC .RELAY,ELECTROMAGNET 24V (K1,K32)..	76
94	PAOZZ	2E480	30521	.TERMINAL,QUICK DISC .RELAY,ELECTROMAGNET 24V (K1,K32)..	29
95	PAOZZ	2E480	23433	.TERMINAL,QUICK DISC .RELAY,ELECTROMAGNET 24V (K1,K32)..	35
96	PAOZZ	19207	12419928-006	.TERMINAL,QUICK DISC (CB20,CB37,CB70,CB72).....	6
97	PAOZZ	19207	12419928-008	.TERMINAL,QUICK DISC (CB35,CB40,CB49,CB74).....	5
98	PAOZZ	96906	MS25036-157	.TERMINAL,LUG.....	1
99	PAOZZ	96906	MS35307-308	.SCREW,CAP,HEXAGON H 1/4-20 X 5/8..	1
100	PAOZZ	96906	MS25036-113	.TERMINAL,LUG.....	5

SECTION II

TM 9-2320-365-24P

(1) ITEM NO	(2) SMR CODE	(3) CAGEC	(4) PART NUMBER	(5) DESCRIPTION AND USABLE ON CODE (UOC)	(6) QTY
101	PAOZZ	96906	MS35335-62	.WASHER, LOCK 5/16.....	2
102	PAOZZ	96906	MS35307-334	.BOLT, MACHINE 5/16-18 X 1.....	3
103	PAOZZ	19207	12414310-046	SCREW, TAPPING M4.8 X 19.....	3
104	PAOZZ	D8286	DIN9021-5,3-100H V-C-B3B	WASHER, FLAT M5.3.....	7
105	PAOZZ	19207	12414624	SWITCH, PUSH START/INHIBIT.....	1
106	PAOZZ	19207	12420937-004	CIRCUIT BREAKER 15 AMP (CB50)..... UOC:LAD,LWD,	1

END OF FIGURE

1 — 2
THROUGH
122

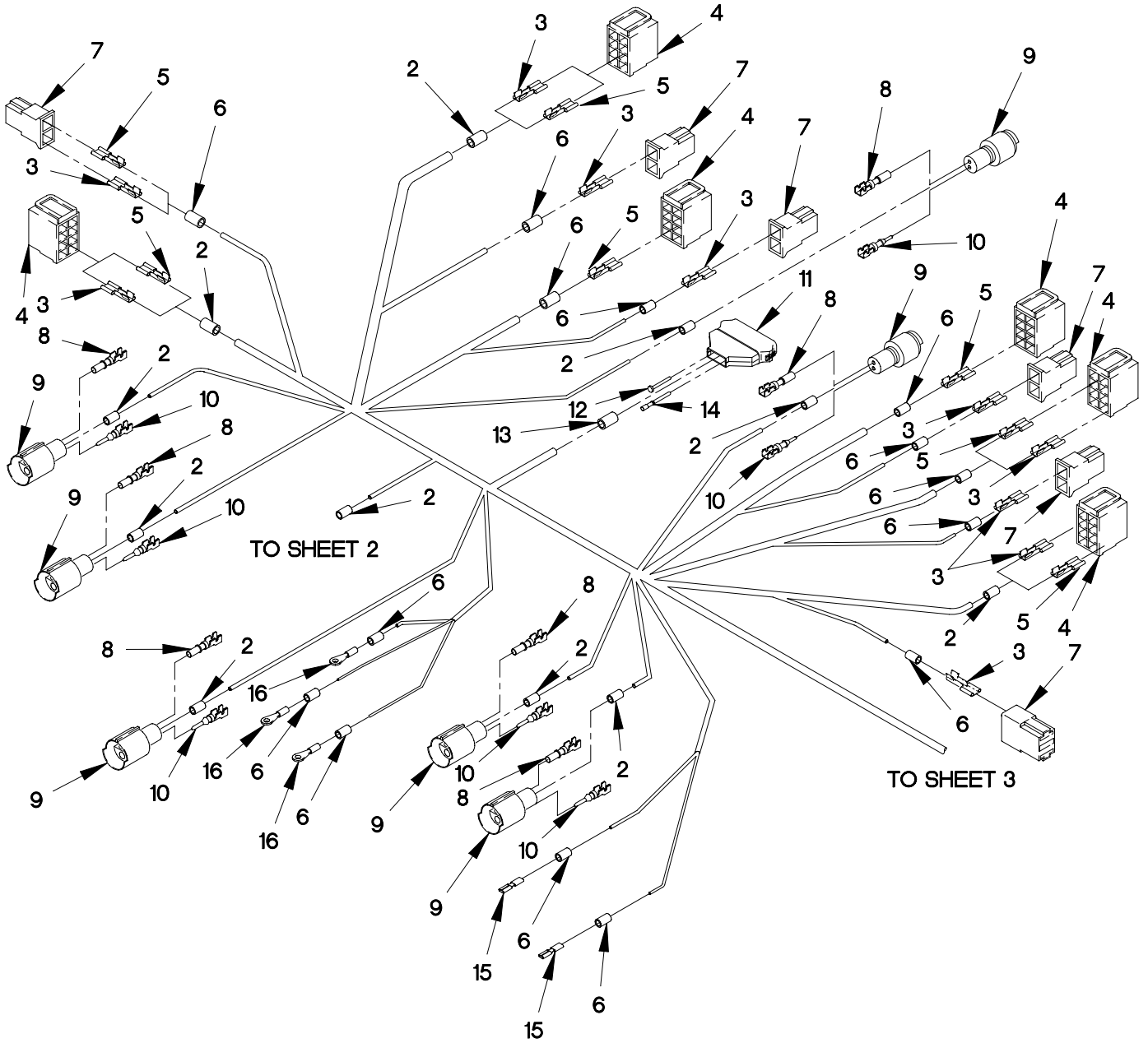

0607HA1C

FIGURE 55. WTEC III DASHBOARD CABLE ASSEMBLY AND POWER DISTRIBUTION PANEL (SHEET 1 OF 10)

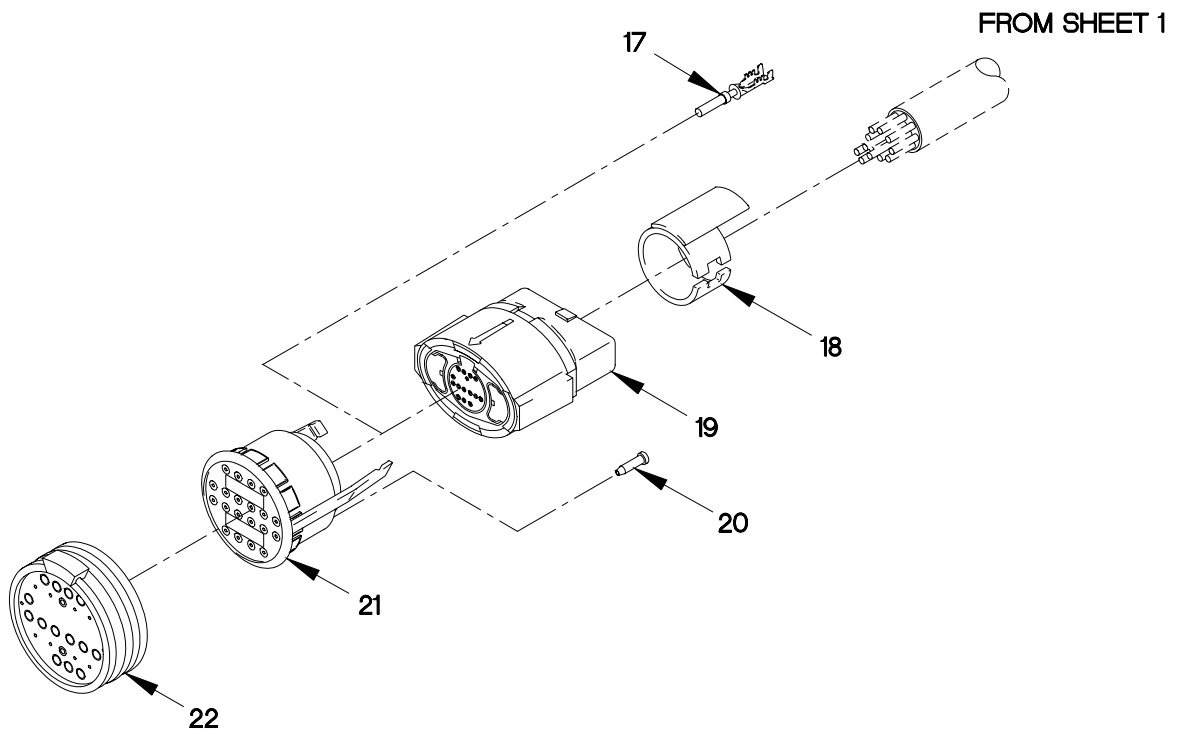
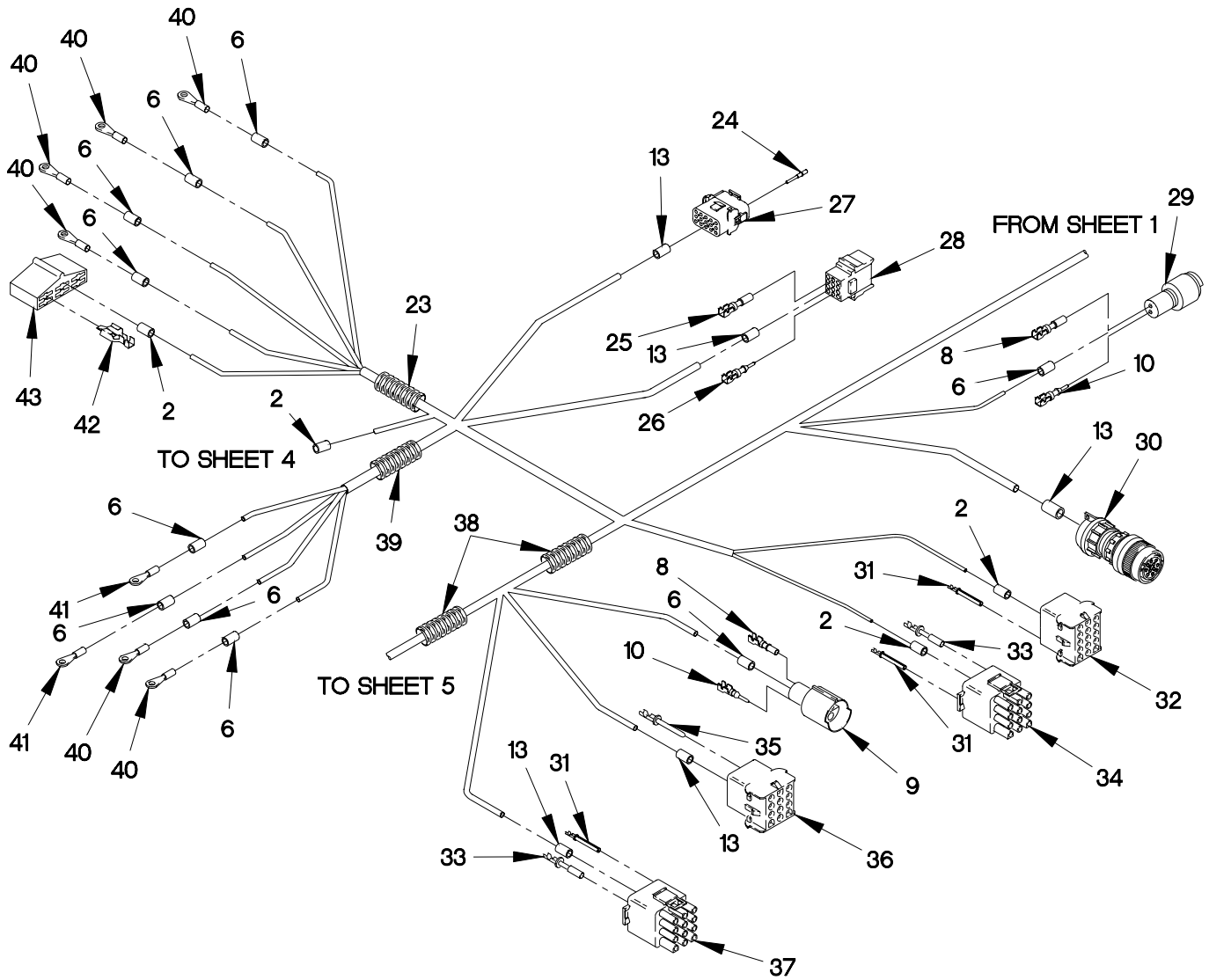

FIGURE 55. WTEC III DASHBOARD CABLE ASSEMBLY AND POWER DISTRIBUTION PANEL
(SHEET 2 OF 10)



0607HA3C

FIGURE 55. WTEC III DASHBOARD CABLE ASSEMBLY AND POWER DISTRIBUTION PANEL
(SHEET 3 OF 10)

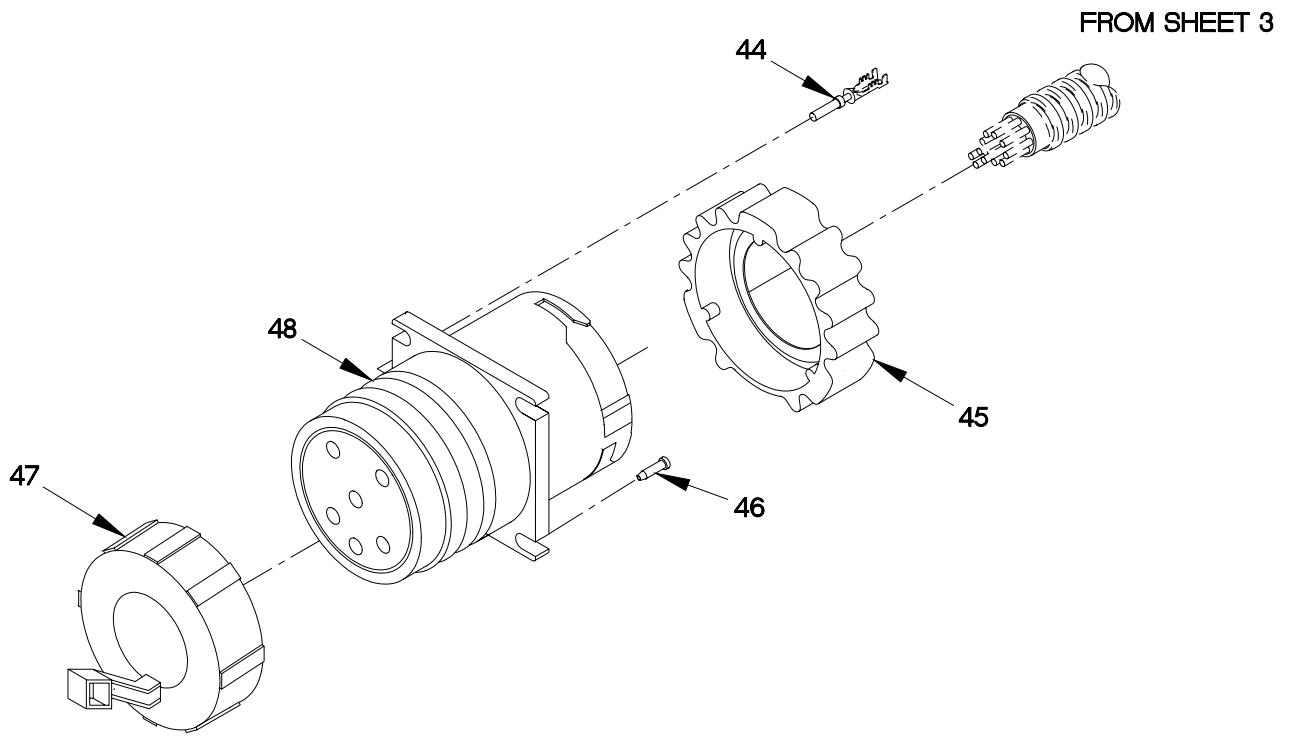
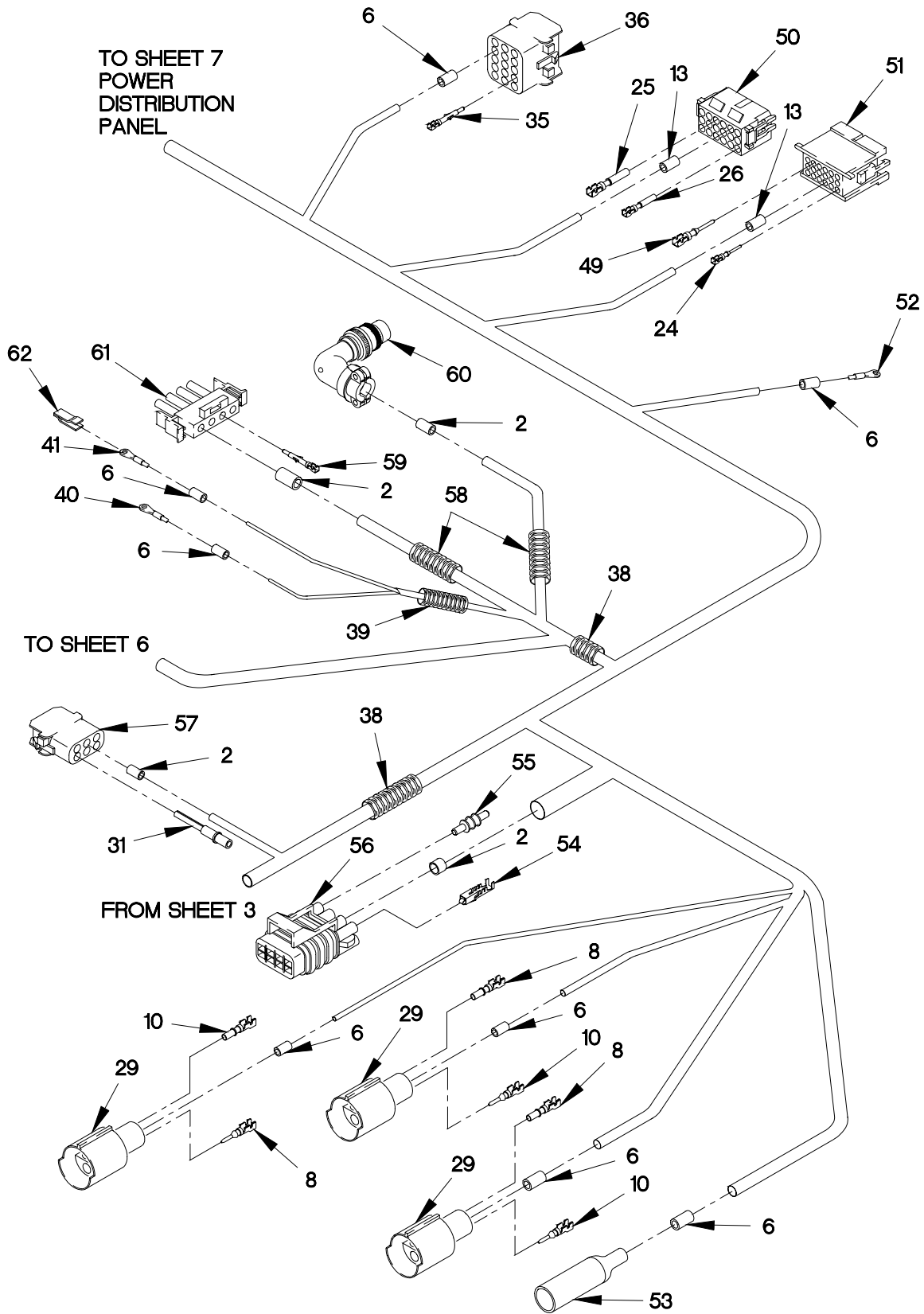

FIGURE 55. WTEC III DASHBOARD CABLE ASSEMBLY AND POWER DISTRIBUTION PANEL
(SHEET 4 OF 10)

SECTION II

TM 9-2320-365-24P



0607HA5C

FIGURE 55. WTEC III DASHBOARD CABLE ASSEMBLY AND POWER DISTRIBUTION PANEL (SHEET 5 OF 10)

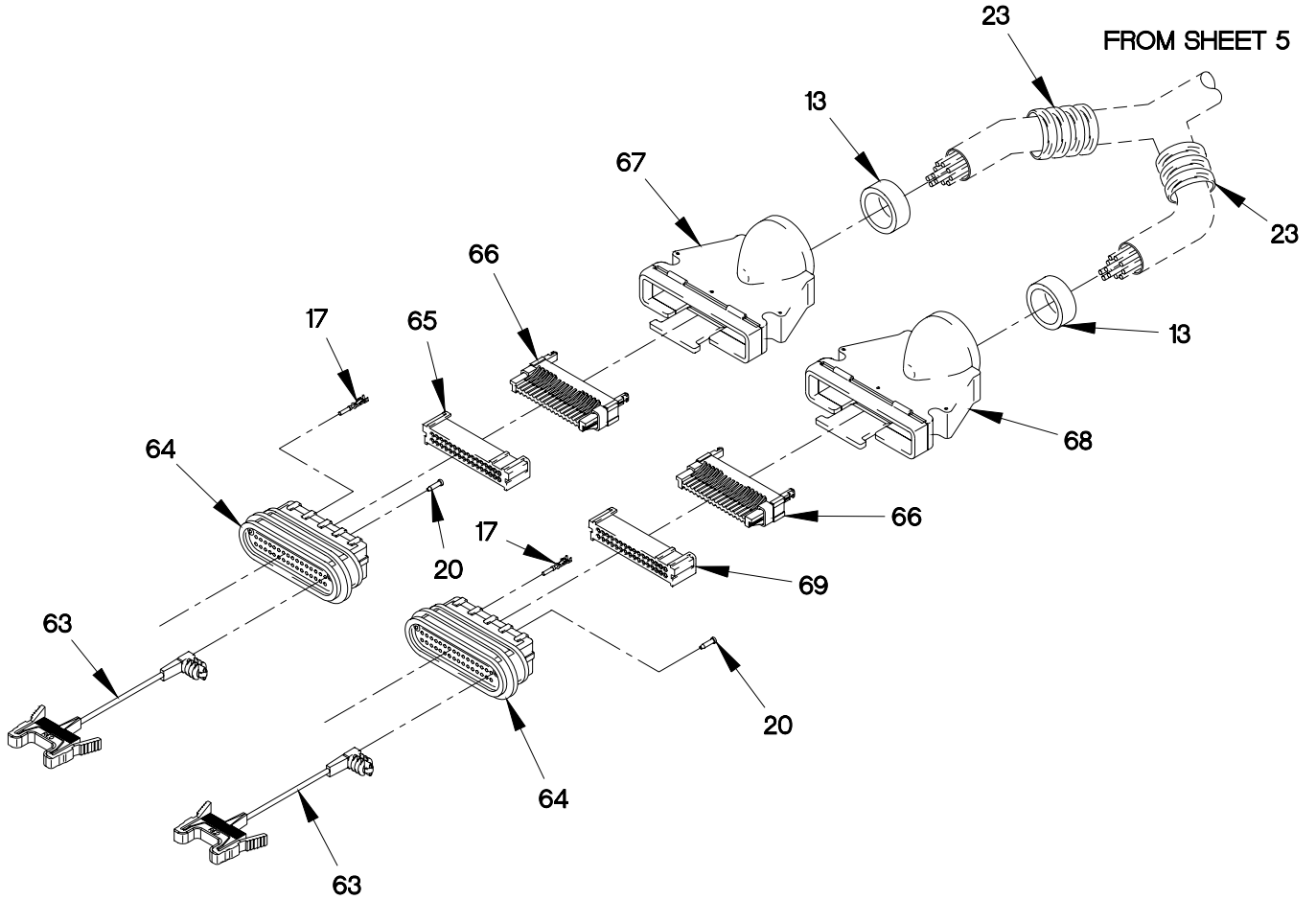

FIGURE 55. WTEC III DASHBOARD CABLE ASSEMBLY AND POWER DISTRIBUTION PANEL
(SHEET 6 OF 10)

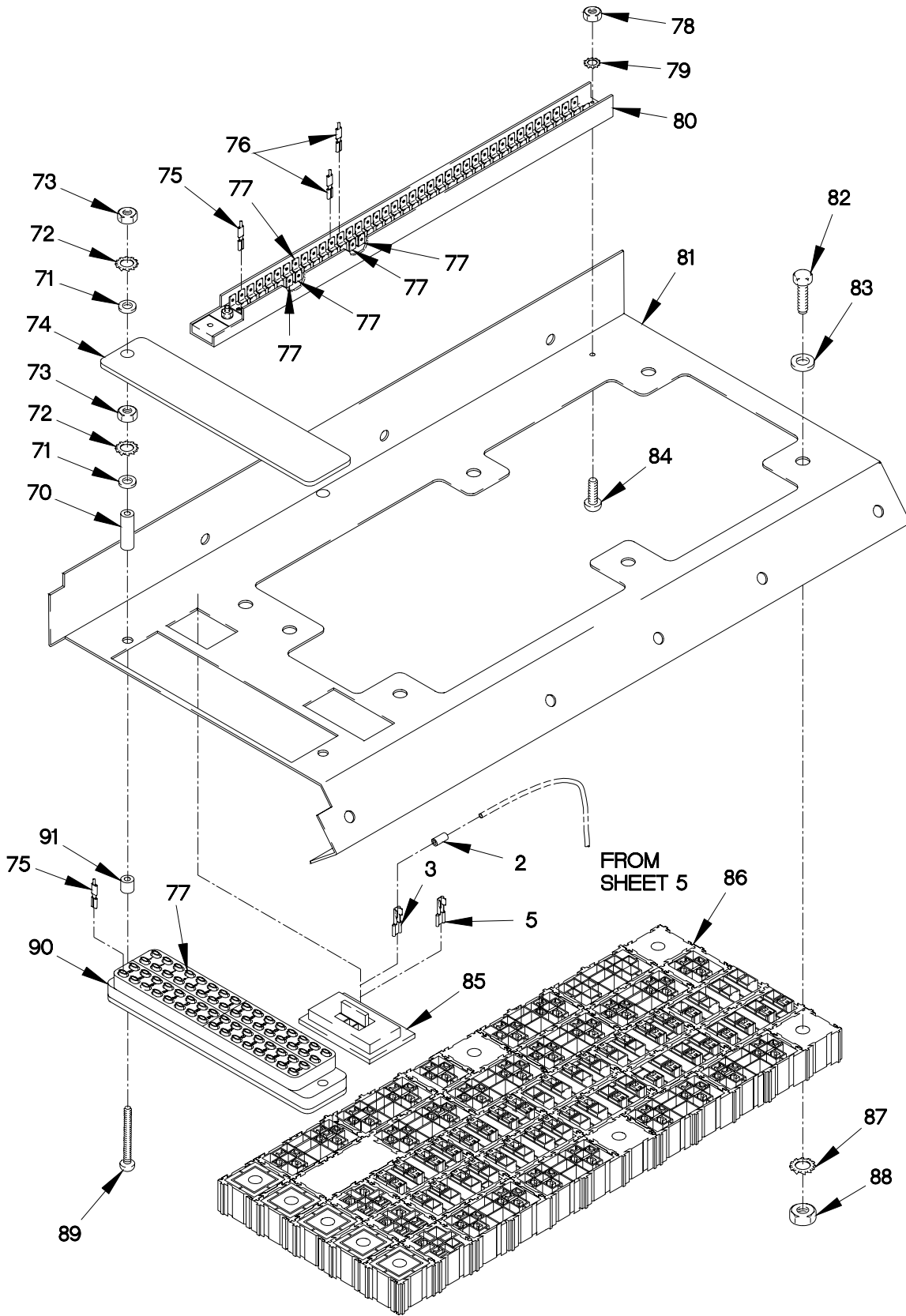
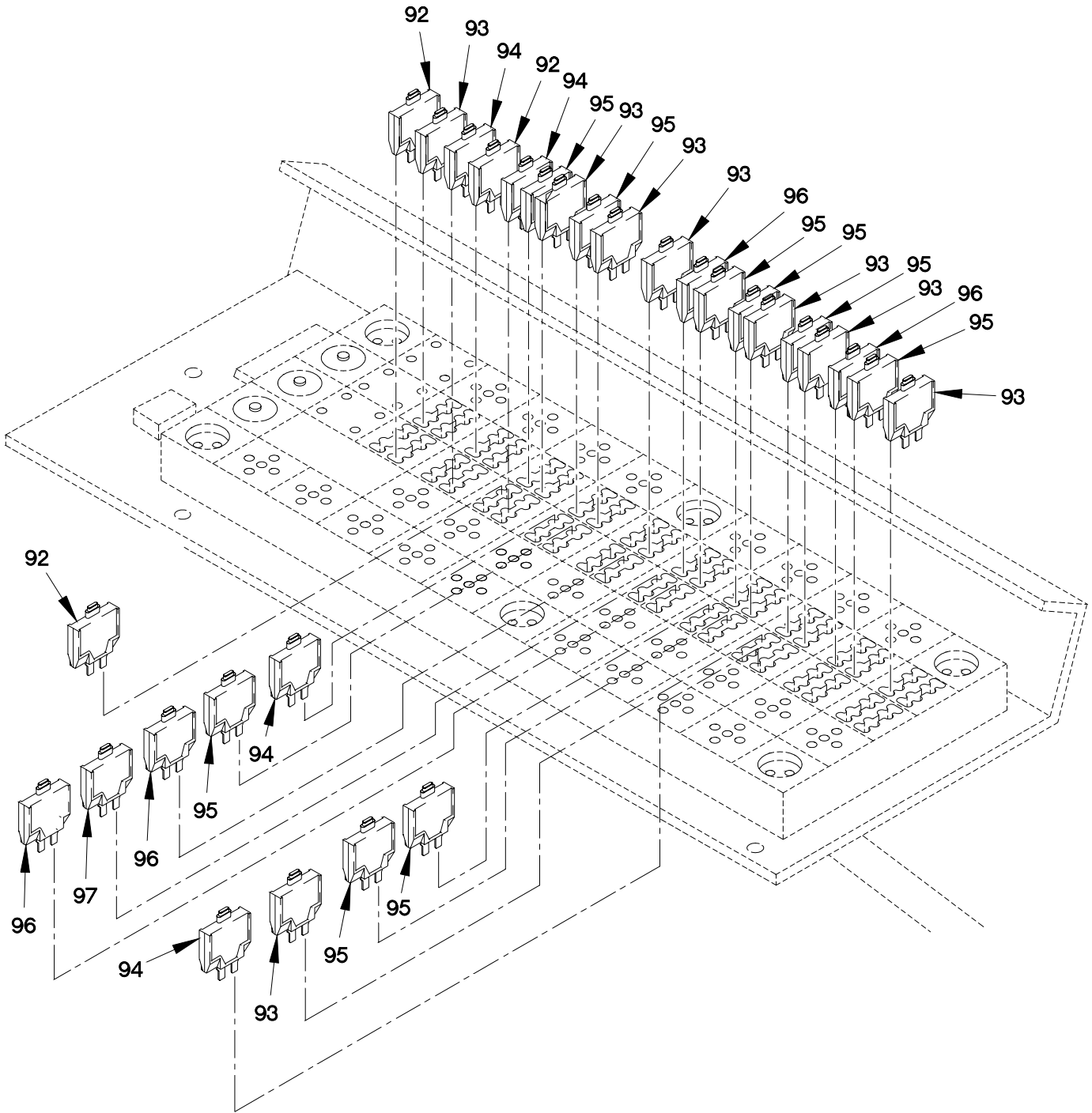
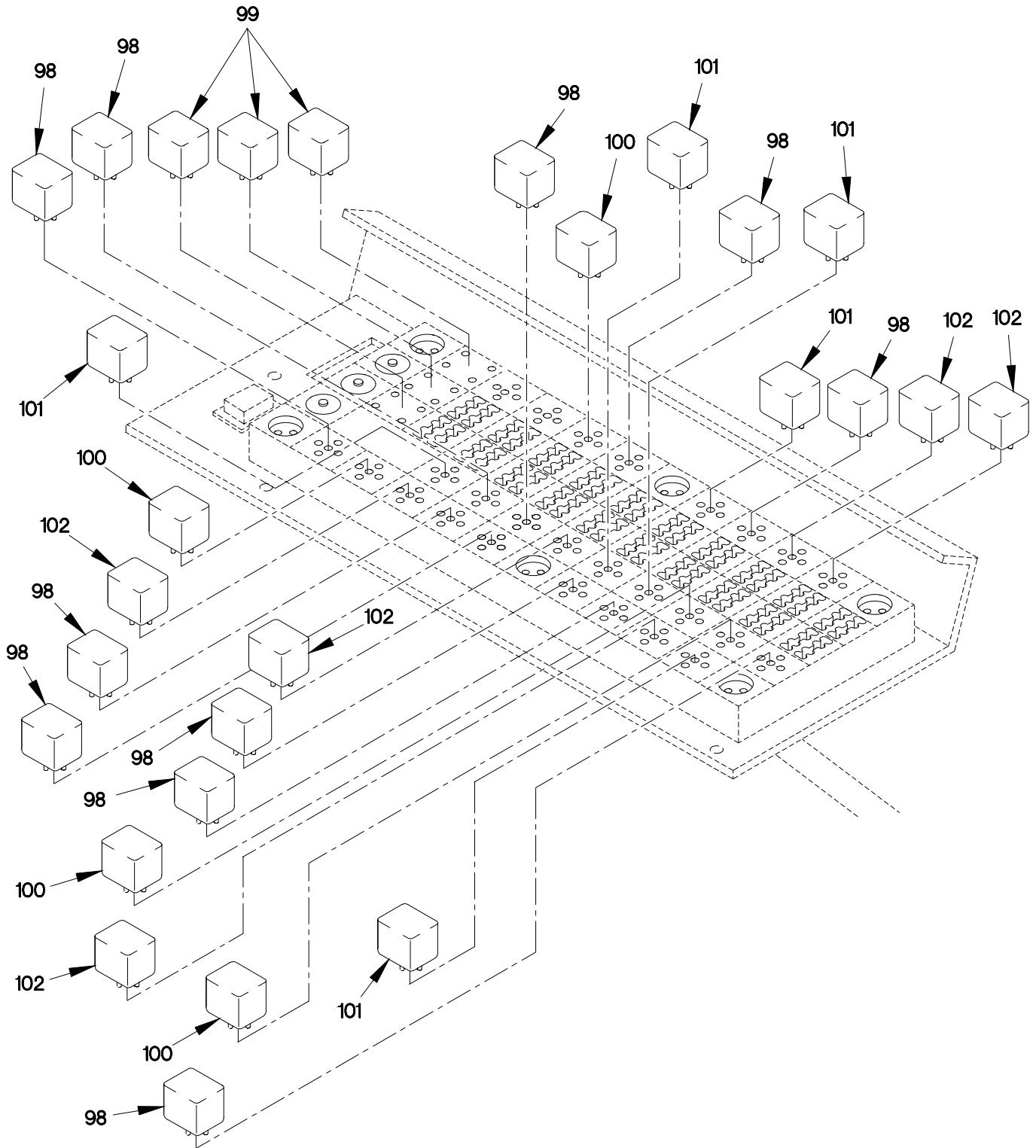

FIGURE 55. WTEC III DASHBOARD CABLE ASSEMBLY AND POWER DISTRIBUTION PANEL (SHEET 7 OF 10)



0607HA8C

FIGURE 55. WTEC III DASHBOARD CABLE ASSEMBLY AND POWER DISTRIBUTION PANEL
(SHEET 8 OF 10)



0607HA9C

FIGURE 55. WTEC III DASHBOARD CABLE ASSEMBLY AND POWER DISTRIBUTION PANEL
(SHEET 9 OF 10)

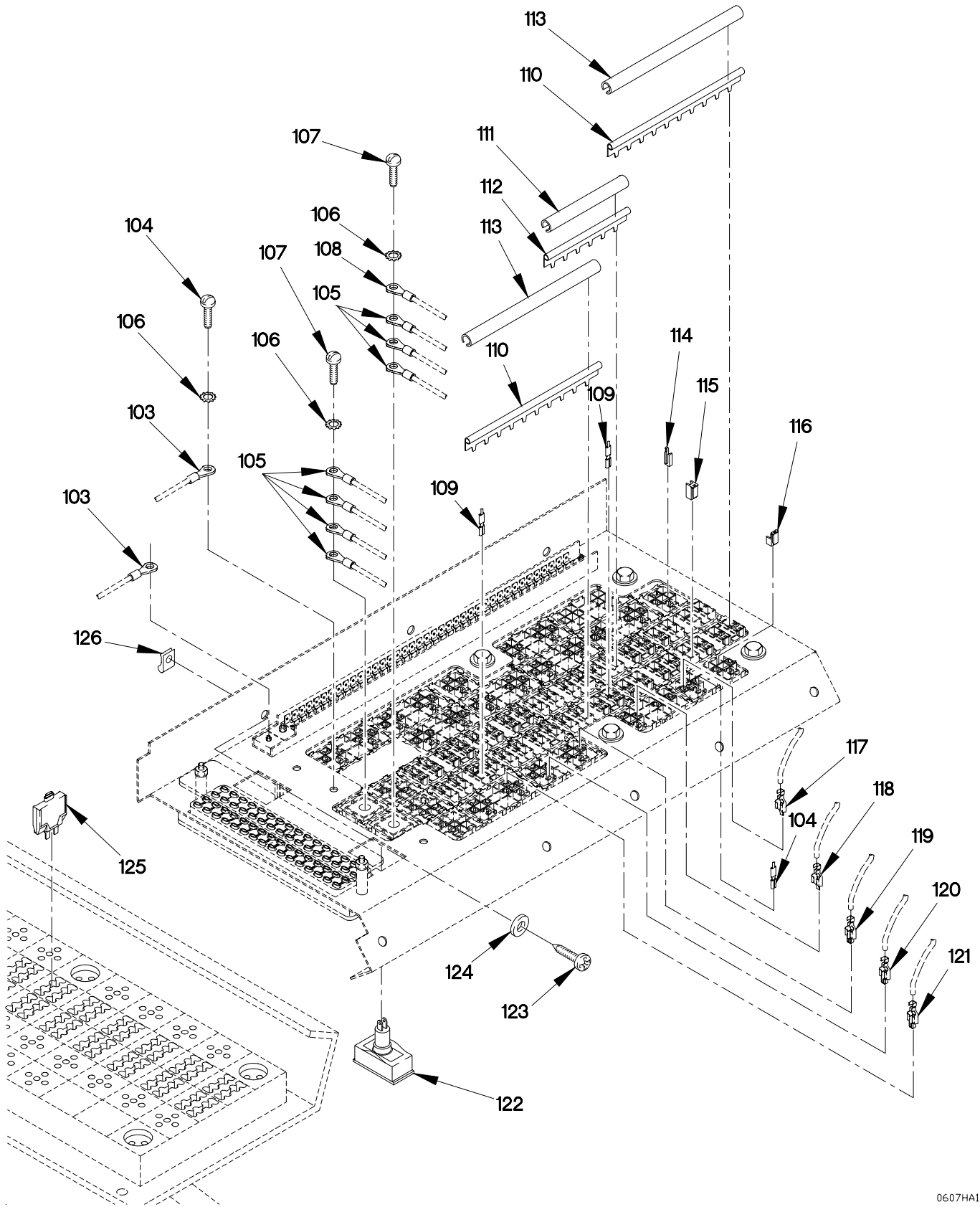

0607HA10

FIGURE 55. WTEC III DASHBOARD CABLE ASSEMBLY AND POWER DISTRIBUTION PANEL
(SHEET 10 OF 10)

SECTION II

TM 9-2320-365-24P

(1) ITEM NO	(2) SMR CODE	(3) CAGEC	(4) PART NUMBER	(5) DESCRIPTION AND USABLE ON CODE (UOC)	(6) QTY
GROUP 0607: INSTRUMENT OR ENGINE CONTROL PANEL FIG.55 WTEC III DASHBOARD CABLE ASSEMBLY AND POWER DISTRIBUTION PANEL					
1	PAOFF	0FW39	12421781	WIRING HARNESS,DAS.....	1
2	PAOZZ	81349	M43436/1-2	.BAND,MARKER.....	19
3	PAOZZ	00779	60253-2	.TERMINAL,QUICK DISC.....	18
4	PAFZZ	82484	596289	.CONNECTOR BODY,RECE (PX1,PX2,PX12,PX13,PX14,PX17).....	6
5	PAOZZ	00779	41274	.TERMINAL,QUICK DIS.....	19
6	PAOZZ	81349	M43436/1-1	.BAND,MARKER.....	33
7	PAFZZ	82484	913.328	.CONNECTOR BODY,RECE (PX1A,PX2A,PX12A,PX13A,PX14A,PX17A).	6
8	PAFZZ	71468	110238-0195	.PIN,GROOVED,HEADLES.....	20
9	PAFZZ	19207	12258940-4	.CONNECTOR,PLUG,ELEC (PX1A,PX2A,PX12A,PX13A,PX14A,PX17A).	8
10	PAFZZ	11083	7N7779	.CONTACT,ELECTRICAL.....	20
11	PAFZZ	19207	12414260-002	.CONNECTOR BODY,RECE (PX7).....	1
12	PAFZZ	11083	9G3695	.PLUG,END SEAL,ELECT.....	6
13	PAOZZ	81349	M43436/1-3	.BAND,MARKER.....	10
14	PAFZZ	19207	12414268-001	.CONTACT,ELECTRICAL.....	22
15	PAOZZ	00779	3-350820-2	.TERMINAL,QUICK DISC (TL158,TL159,TL162,TL163).....	4
16	PAOZZ	96906	MS25036-107	.TERMINAL,LUG (TL160,TL161).....	3
17	PAOZZ	77060	12129750	.TERMINAL,SOCKET (P115,116,PX33)...	45
18	PAOZZ	0FW39	12421842	.HANGER,PIPE.....	1
19	PAOZZ	0FW39	12421839	.CONNECTOR,PLUG,ELEC (PX33).....	1
20	PAOZZ	0FW39	12421836	.PLUG,END SEAL,ELECT (P115,116)....	40
21	PAOZZ	0FW39	12421841	.INSERT,ELECT,CONN (PX33).....	1
22	PAOZZ	0FW39	12421840	.CABLE SEAL,ELECTRIC (PX33).....	1
23	PAOZZ	0FW39	12420924-003X113 0	.TUBING,NONMETALLIC MAKE FROM TUBING P/N: R-67587 (77060) X 113 MM.....	V
24	PAFZZ	09922	SM16M-1TK6	.CONTACT,RECEPTACLE.....	31
25	PAFZZ	09922	SC16M-1TK6	.CONTACT,ELECTRICAL.....	17
26	PAFZZ	09922	SC14M-1TK6	.CONTACT,ELECTRICAL.....	7
27	PAFZZ	09922	SMS36P-1	.CONNECTOR BODY,PLUG (J31).....	1
28	PAFZZ	09922	SMS12R-1	.CONNECTOR,PLUG,ELEC (J43).....	1
29	PAFZZ	11083	7N9738	.CONNECTOR BODY,PLUG (PX24,PX34,PX50).....	4
30	PAFZZ	19207	12419947	.CONNECTOR,PLUG,ELEC (PX15).....	1
31	PAFZZ	00779	350550-6	.CONTACT,ELECTRICAL.....	31
32	PAFZZ	58536	A-A-55463-06	.CONNECTOR BODY,RECE (J19).....	1
33	PAFZZ	00779	350923-6	.CONTACT,RECEPTACLE.....	3

SECTION II

TM 9-2320-365-24P

(1) ITEM NO	(2) SMR CODE	(3) CAGEC	(4) PART NUMBER	(5) DESCRIPTION AND USABLE ON CODE (UOC)	(6) QTY
34	PAFZZ	037Z3	87097-012	.CONNECTOR BODY, PLUG (P18).....	1
35	PAFZZ	19207	12420915-003	.CONTACT, ELECTRICAL (J2).....	14
36	PAFZZ	03956	1805607-40	.CONNECTOR BODY, RECE (P912).....	2
37	PAFZZ	58536	A-A-55464-07	.CONNECTOR BODY, PLUG (J913).....	1
38	MOOZZ	0FW39	12420924-007X140	.TUBING, NONMETALLIC MAKE FROM TUBING P/N: R-71305 (77060) X 1405 MM.....	V
39	PAOZZ	19207	12420924-001X605	.TUBING, FLEXIBLE MAKE FROM TUBING P/N: 12420924-001 (19207)X 605 MM...	V
40	PAOZZ	98410	BB-837-10	.TERMINAL, LUG.....	7
41	PAOZZ	96906	MS25036-112	.TERMINAL, LUG (TL152, TL153, TL501)	3
42	PAFZZ	0FW39	12420316	.TERMINAL, QUICK DISC (TL152, TL153, TL501)D.	6
43	PAFZZ	19207	12420315	.CONNECTOR BODY, PLUG (PX26).....	1
44	PAOZZ	19207	12421847	.CONTACT, PIN, ELECTRI (J117).....	4
45	PAOZZ	19207	12421846	.CAP, CONNECTOR, ELECT (J117).....	1
46	PAOZZ	11139	114017	.PLUG, END SEAL, ELEC (J117).....	2
47	PAOZZ	19207	12421845	.BACKSHELL, STRAIN RE (J117).....	1
48	PAOZZ	19207	12421844	.CONNECTOR, RECEPTACL (J117).....	1
49	PAFZZ	09922	SM14M-1TK6	.CONTACT, ELECTRICAL.....	8
50	PAFZZ	09922	SMS18R-1	.CONNECTOR BODY, RECE (J27).....	1
51	PAFZZ	09922	SMS18P-1	.CONNECTOR BODY, RECE (J51).....	1
52	PAOZZ	96906	MS25036-150	.TERMINAL, LUG (TL190).....	1
53	PAFZZ	96906	MS27142-3	.CONNECTOR, PLUG, ELEC (P65).....	1
54	PAOZZ	77060	12048074	.TERMINAL, QUICK DISC.....	6
55	PAFZZ	77060	12059168	.ITEM, SPECIAL.....	2
56	PAFZZ	19207	12417678	.CONNECTOR, PLUG, ELEC (J111).....	1
57	PAFZZ	58536	A-A-55463-03	.CONNECTOR BODY, RECE (J2).....	1
58	PAOZZ	19207	12420924-002X400	.TUBING, FLEXIBLE MAKE FROM TUBING P/N 12420924-002 (0FW39) X 400 MM...	V
59	PAFZZ	09769	350922-6	.CONTACT, ELECTRICAL (J78).....	3
60	PAFZZ	71468	CA3108E16-10S-F8 0	.CONNECTOR, PLUG, ELEC (PX20).....	1
61	PAFZZ	58536	A-A-55464-03	.CONNECTOR BODY, PLUG (J78, J7).....	1
62	MOOZZ	20999	EPS-300-3/8X100	.INSULATION SLEEVING MAKE FROM SLEEVING P/N EPS-300-3/8 (20999)X 100 MM.....	V
63	PAOZZ	0FW39	12421838	.CONNECTOR, ELECTRICAL (P115, 116)....	2
64	PAOZZ	0FW39	12421834	.SEAL, CONNECTOR, ELEC (P115, 116)....	2
65	PAOZZ	0FW39	12421832-001	.RETAINER, ELECTRICAL (P116).....	1
66	PAOZZ	0FW39	12421837	.ADAPTER, CABLE CLAMP (P115, 116)....	2
67	PAOZZ	0FW39	12421833-001	.ADAPTER, CABLE CLAMP (P115, 116)....	2
68	PAOZZ	0FW39	12421833-002	.STRAIN RELIEF.....	1
69	PAOZZ	0FW39	12421832-002	.RETAINER, ELECTRICAL (P115).....	1
70	PAOZZ	65664	SPHS-274-9	.SPACER, SLEEVE.....	2

SECTION II

TM 9-2320-365-24P

(1) ITEM NO	(2) SMR CODE	(3) CAGEC	(4) PART NUMBER	(5) DESCRIPTION AND USABLE ON CODE (UOC)	(6) QTY
71	PAOZZ	96906	MS15795-847	.WASHER, FLAT (TB1 COVER).....	2
72	PAOZZ	96906	MS35338-137	.WASHER, LOCK NO.8.....	2
73	PAOZZ	96906	MS35649-284	.NUT, PLAIN, HEXAGON 5/32-32.....	2
74	PAOZZ	0FW39	12420555	.COVER, TERMINAL BOAR.....	1
75	PAOZZ	74025	10476-103	.TERMINAL, QUICK DISC.....	81
76	PAOZZ	00779	42844-1	.TERMINAL, QUICK DISC (TB2).....	2
77	PAOZZ	56501	RA257	.TERMINAL, QUICK DISC (TB1, TB2).....	6
78	PAOZZ	96906	MS35649-262	.NUT, PLAIN, HEXAGON 1/8 X 32.....	2
79	PAOZZ	96906	MS35335-30	.WASHER, LOCK NO.6.....	2
80	PAOZZ	11873	15195	.TERMINAL BLOCK, ELEC.....	1
81	PAOZZ	19207	12417650	.PANEL, POWER DISTRIB.....	1
82	PAOZZ	96906	MS35307-303	.SCREW, CAP, HEXAGON H 1/4-20 X 1/2..	6
83	PAOZZ	96906	MS27183-52	.WASHER, FLAT 9/32.....	6
84	PAOZZ	96906	MS51492-03	.SCREW, MACHINE #6-32 X 3/4.....	2
85	PAOZZ	19207	12414262	.CONNECTOR, RECEPTACL (PX21).....	1
86	PAOZZ	2E480	100760	.PANEL, POWER DISTRIB.....	1
87	PAOZZ	96906	MS35335-61	.WASHER, LOCK 1/4.....	7
88	PAOZZ	96906	MS35649-2254	.NUT, PLAIN, HEXAGON 1/4 X 16.....	6
89	PAOZZ	96906	MS51957-55	.SCREW, MACHINE #8-32 X 2 1/2.....	2
90	PAOZZ	11873	10613-64004	.TERMINAL BLOCK, ELEC.....	1
91	PAOZZ	65664	SPHS-224-9	.SPACER, SLEEVE.....	2
92	PAOZZ	19207	12420937-006	.CIRCUIT BREAKER 25 AMP (CB20, CB67, CB80).....	3
93	PAOZZ	11873	19310-04P-1	.CIRCUIT BREAKER, MAN 10 (CB20, CB67, CB80).....	8
94	PAOZZ	19207	12420937-002	.CIRCUIT BREAKER 8 AMP (CB54, CB65, CB66, CB73).....	4
95	PAOZZ	19207	12420937-004	.CIRCUIT BREAKER (CB54, CB65, CB66, CB73).....	9
96	PAOZZ	19207	12420937-005	.CIRCUIT BREAKER 20 AMP (CB36, CB37, CB38, CB70).....	4
97	PAOZZ	19207	12420938-004	.CIRCUIT BREAKER 15 AMP (CB78).....	1
98	PAOZZ	19207	12414270-001	.RELAY, ELECTROMAGNET 12V (K2, K6, K7, K13, K20, K27-31).....	10
99	PAOZZ	19207	12418342	.SEMICONDUCTOR DEVIC (D1, D2, D3)....	3
100	PAOZZ	77342	VF4-15F11-S05	.RELAY, ELECTROMAGNET 12V (K8, K9, K10, K52).....	4
101	PAOZZ	19207	12414270-002	.RELAY, ELECTROMAGNET 24V (K1, K25, K26, K32, K37).....	5
102	PAOZZ	77342	VF4-15H11-S05	.RELAY, ELECTROMAGNET 24V (K11, K19, K24, K53).....	5
103	PAOZZ	96906	MS25036-157	.TERMINAL, LUG.....	2
104	PAOZZ	96906	MS35307-308	.SCREW, CAP, HEXAGON H 1/4-20 X 5/8..	1
105	PAOZZ	96906	MS25036-113	.TERMINAL, LUG.....	7
106	PAOZZ	96906	MS35335-62	.WASHER, LOCK 5/16.....	2

SECTION II

TM 9-2320-365-24P

(1) ITEM NO	(2) SMR CODE	(3) CAGEC	(4) PART NUMBER	(5) DESCRIPTION AND USABLE ON CODE (UOC)	(6) QTY
107	PAOZZ	96906	MS35307-334	.BOLT,MACHINE 5/16-18 X 1.....	2
108	PAOZZ	81205	BACT12AC9	.TERMINAL,LUG.....	1
108	PAOZZ	14726	R1907SN	.TERMINAL,LUG.....	1
109	PAOZZ	0FW39	12419928-001	.TERMINAL,QUICK DISC (K25,K26,K34,K37).....	4
110	PAOZZ	19207	12419927-003	.CONTACT ASSEMBLY,EL.....	2
111	PAOZZ	2E480	75572	.INSULATOR.....	2
112	PAOZZ	19207	12419927-002	.CONTACT ASSEMBLY,EL.....	1
113	PAOZZ	2E480	75588	.INSULATOR.....	1
114	PAOZZ	2E480	59056	.SECONDARY LOCK (K25,K26,K34,K37).....	120
115	PAOZZ	2E480	59099	.CLIP,RETAINING (K25,K26,K34,K37).....	33
116	PAOZZ	2E480	59158	.POLARIZING KEY,ELEC (K25,K26,K34,K37).....	13
117	PAOZZ	0FW39	12419928-002	.TERMINAL,QUICK DISC (K25,K26,K34,K37).....	89
118	PAOZZ	2E480	30521	.TERMINAL,QUICK DISC (K25,K26,K34,K37).....	32
119	PAOZZ	2E480	23433	.TERMINAL,QUICK DISC (K25,K26,K34,K37).....	33
120	PAOZZ	19207	12419928-008	.TERMINAL,QUICK DISC (CB35,CB40,CB49,CB74).....	7
121	PAOZZ	19207	12419928-006	.TERMINAL,QUICK DISC (CB20,CB37,CB70,CB72).....	6
122	PAFZZ	19207	12414624	.SWITCH,PUSH.....	1
123	PAOZZ	19207	12414310-046	SCREW,TAPPING M4.8 X 19.....	3
124	PAOZZ	D8286	DIN9021-5,3-100H V-C-B3B	WASHER,FLAT M5.3.....	3
125	PAOZZ	19207	12420937-004	CIRCUIT BREAKER CB50..... UOC:LAD,LWD,	1
126	PAOZZ	19207	12419831-001	NUT,SHEET SPRING.....	3

END OF FIGURE

1 — 2
THROUGH
5

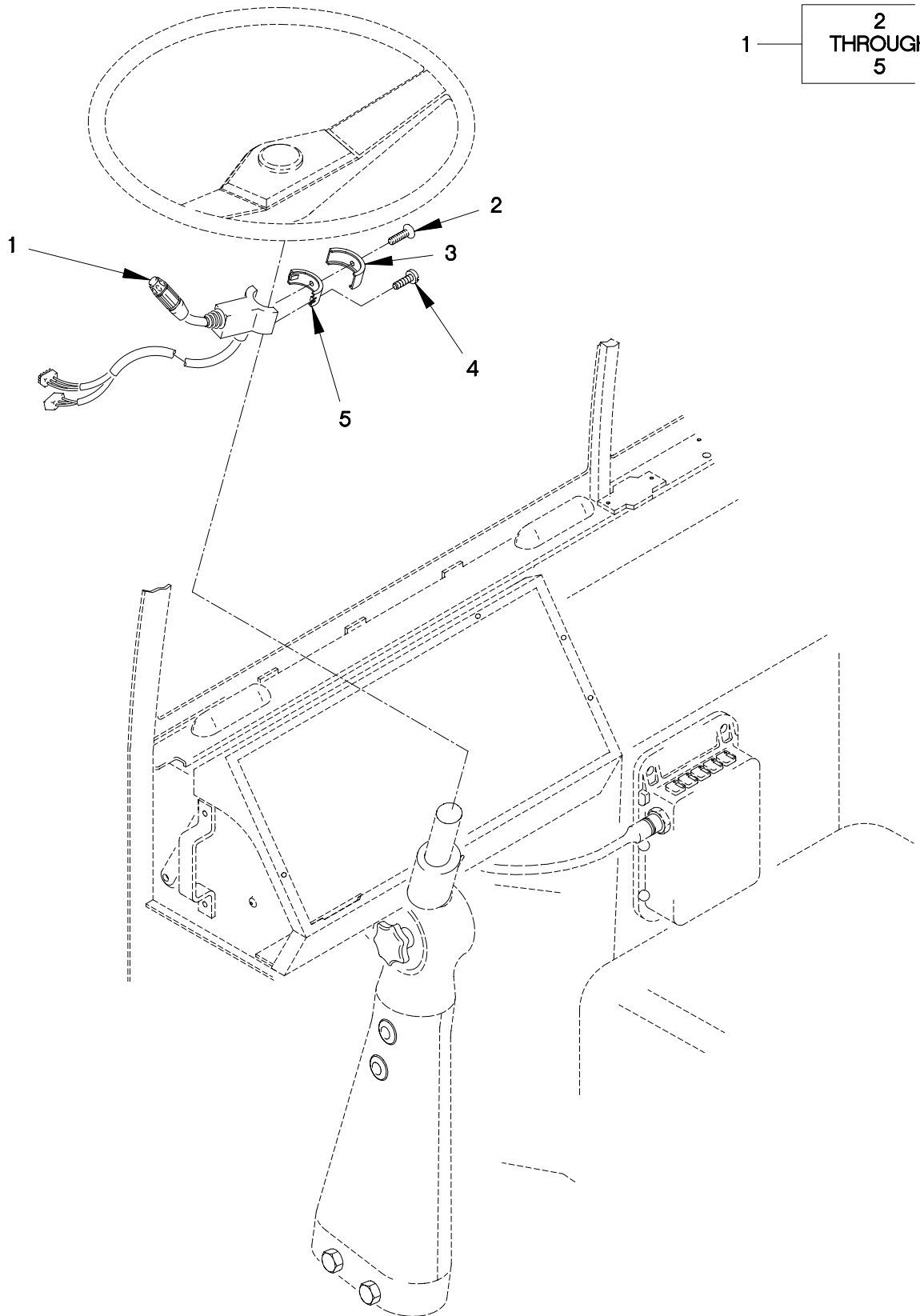

FIGURE 56. TURN SIGNAL CONTROL

SECTION II

TM 9-2320-365-24P

(1) ITEM NO	(2) SMR CODE	(3) CAGEC	(4) PART NUMBER	(5) DESCRIPTION AND USABLE ON CODE (UOC)	(6) QTY
-------------------	--------------------	--------------	-----------------------	--	------------

GROUP 0608: MISCELLANEOUS ITEMS

FIG.56 TURN SIGNAL CONTROL

1	PAOOO	82484	E-003-036	CONTROL,DIRECTIONAL.....	1
2	PAOZZ	31550	511357-46	.SCREW,MACHINE M3 X .5 X 4.0.....	1
3	XDOZZ	82484	288.528	.COVER,DUST.....	1
4	PAOZZ	80204	B1831DH040016N	.SCREW,CAP,SOCKET HE M4 X .7 X 16..	2
5	XDOZZ	82484	288.457	.BRACKET,MOUNT.....	1

END OF FIGURE

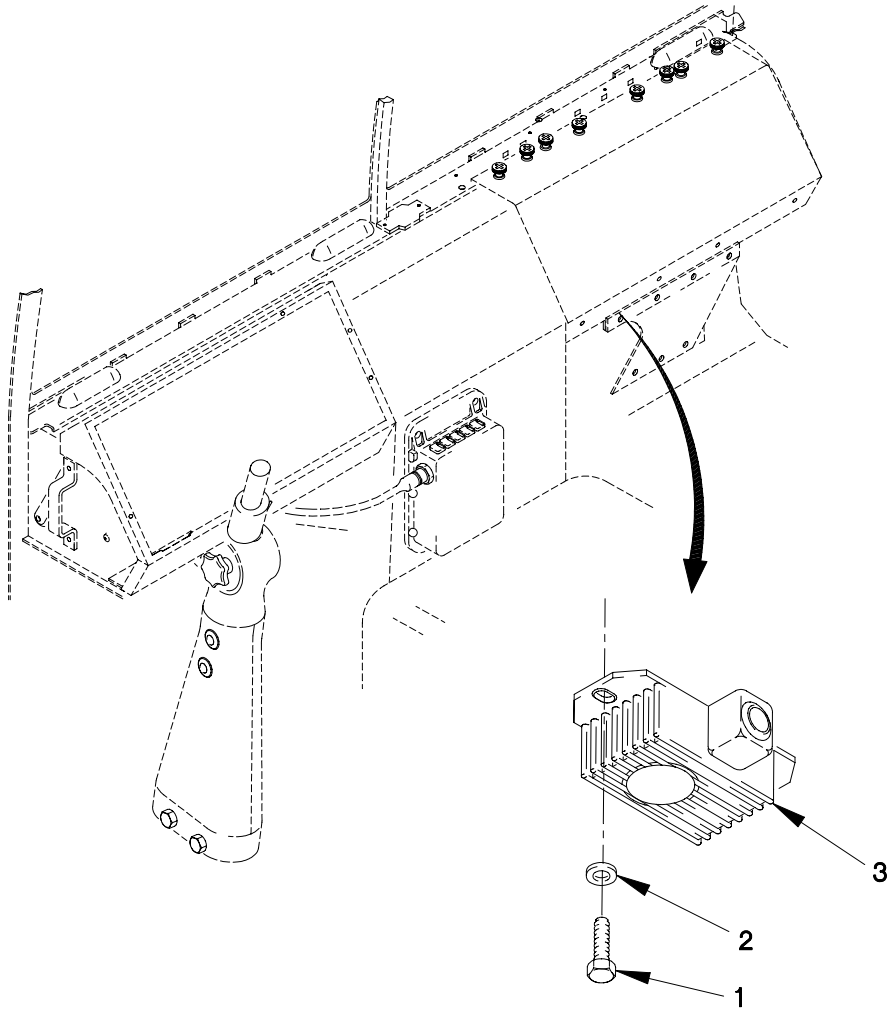

FIGURE 57. FLASHER UNIT

SECTION II

TM 9-2320-365-24P

(1) ITEM NO	(2) SMR CODE	(3) CAGEC	(4) PART NUMBER	(5) DESCRIPTION AND USABLE ON CODE (UOC)	(6) QTY
-------------------	--------------------	--------------	-----------------------	--	------------

GROUP 0608: MISCELLANEOUS ITEMS
FIG.57 FLASHER UNIT

1	PAOZZ	15526	933-M6X12	SCREW,CAP,HEXAGON H M6 X 1 X 12....	2
2	PAOZZ	19200	12524631-1	WASHER,FLAT M6.....	3
3	PAOZZ	19207	12418344	FLASHER,SOLID STATE.....	1

END OF FIGURE

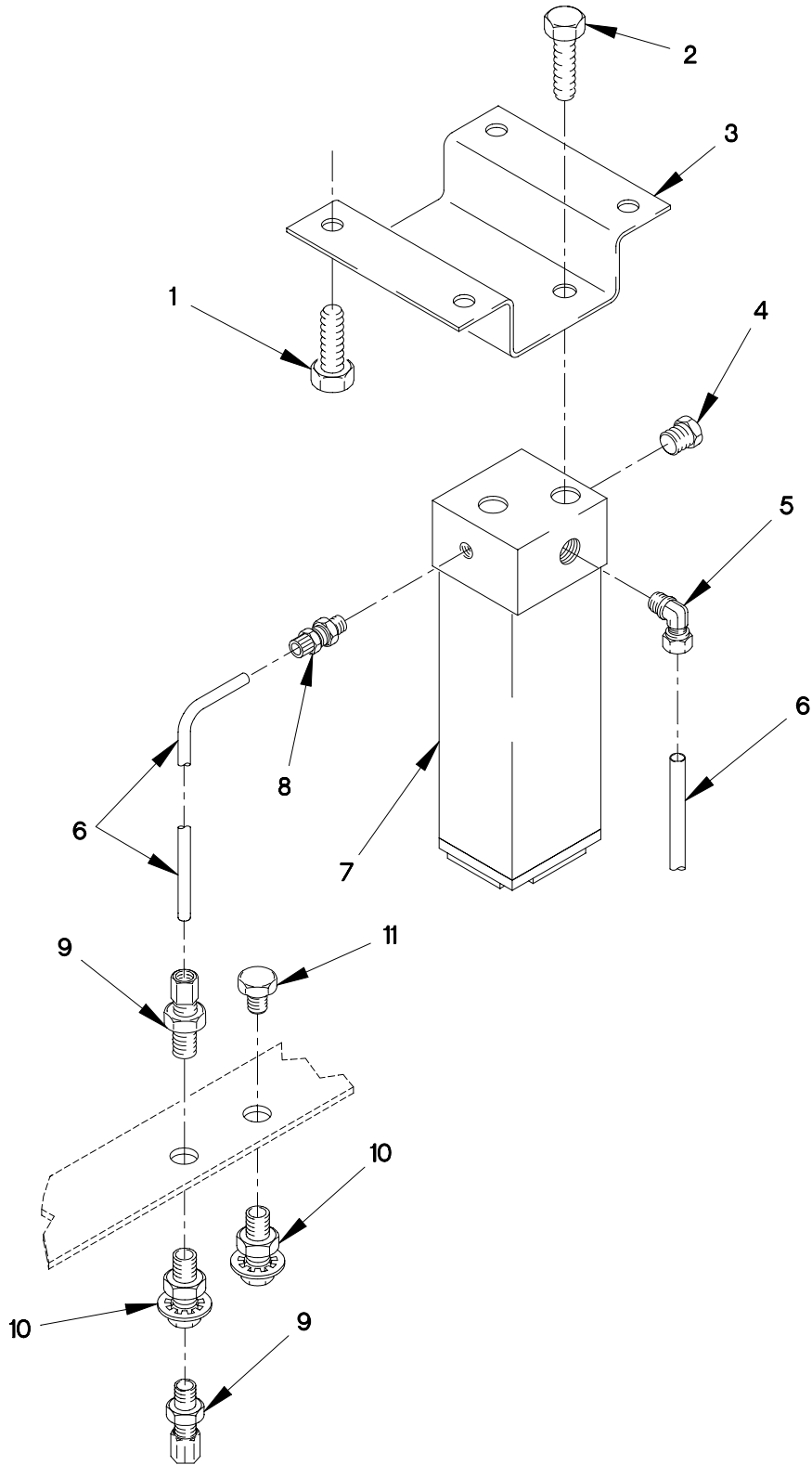

FIGURE 58. FAN CLUTCH SOLENOID

SECTION II

TM 9-2320-365-24P

(1) ITEM NO	(2) SMR CODE	(3) CAGEC	(4) PART NUMBER	(5) DESCRIPTION AND USABLE ON CODE (UOC)	(6) QTY
GROUP 0608: MISCELLANEOUS ITEMS					
FIG.58 FAN CLUTCH SOLENOID					
1	PAOZZ	19207	12414419-054	SCREW,CAP,HEXAGON H M5 X .8 X 6....	4
2	PAOZZ	19207	12414419-055	SCREW,CAP,HEXAGON H M5 X 0.8 X 8...	2
3	PAOZZ	19207	12417379	BRACKET,MULTIPLE AN.....	1
4	PAOZZ	81343	2-130109NS	PLUG,PIPE.....	1
5	PAOZZ	81343	4-2 100202BA	ELBOW,PIPE TO TUBE.....	1
6	MOOZZ	0FW39	12420572-004X	TUBING,NONMETALLIC MAKE FROM HOSE P/N: NT-10004-BLK (79470),CUT TO LENGTH.....	1
7	PAOZZ	19207	12417630	VALVE,SOLENOID ,FAN CLUTCH.....	1
8	PAOZZ	0TE27	F268-4-0	ADAPTER,STRAIGHT,TU.....	1
9	PAOZZ	81343	4-4-100102BA	ADAPTER,STRAIGHT,P.....	2
10	PAOZZ	93061	207ACBHS-4	COUPLING,PIPE.....	2
11	PAOZZ	81343	4 130109B	PLUG,PIPE.....	1

END OF FIGURE

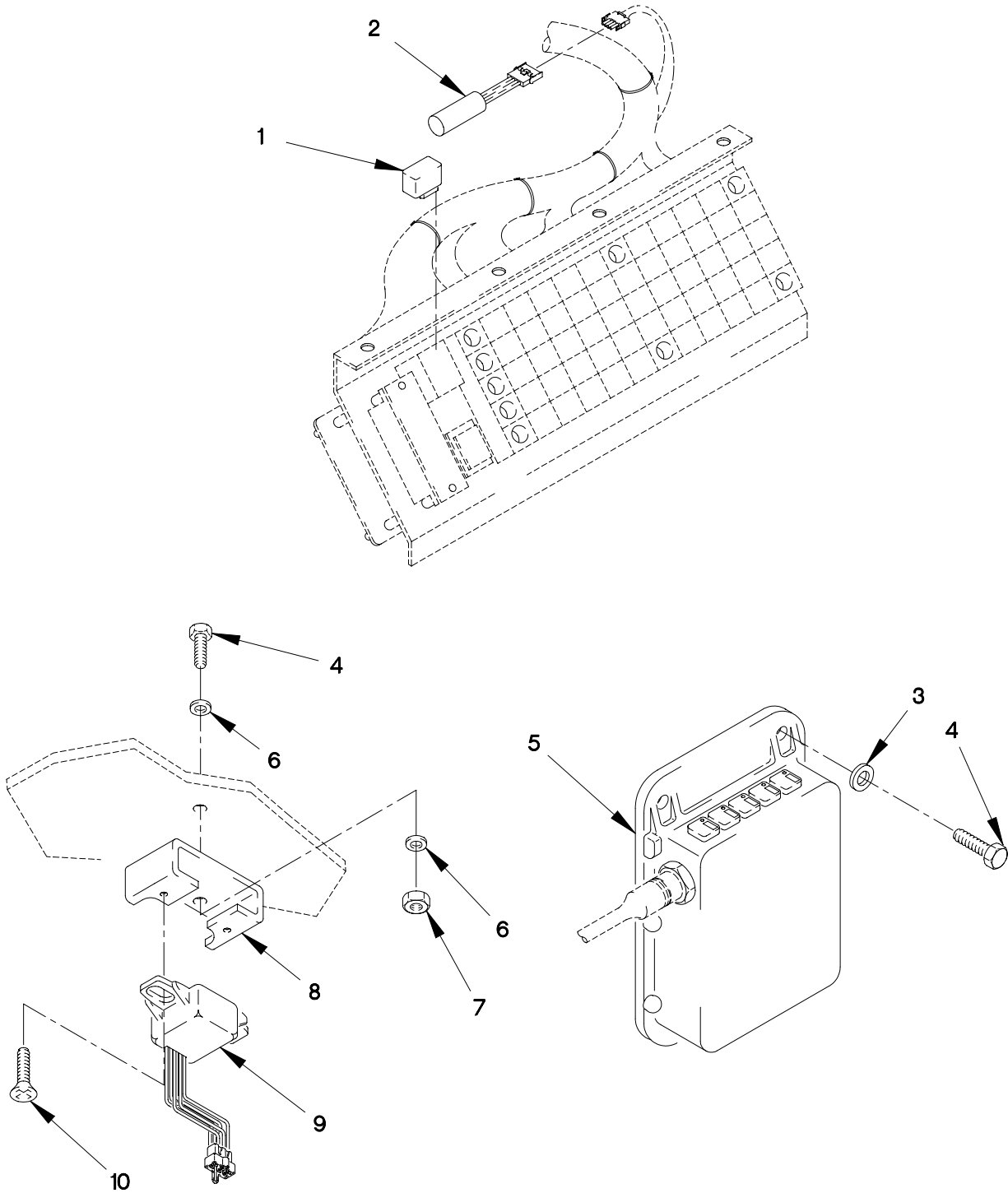

FIGURE 59. CTIS ECU, ECU DIMMER MODULE AND FREQUENCY ECU

SECTION II

TM 9-2320-365-24P

(1) ITEM NO	(2) SMR CODE	(3) CAGEC	(4) PART NUMBER	(5) DESCRIPTION AND USABLE ON CODE (UOC)	(6) QTY
GROUP 0608: MISCELLANEOUS ITEMS FIG.59 CTIS ECU,ECU DIMMER MODULE AND FREQUENCY ECU					
1	PAOZZ	1CW22	95505	RELAY,ELECTROMAGNET.....	1
2	PAOZZ	19207	12421174	RESISTOR,FIXED,FILM.....	1
3	PAOZZ	19200	12524631-1	WASHER,FLAT M6.....	3
4	PAOZZ	15526	DIN933-M6X16-8.8 -A4C	SCREW,CAP,HEXAGON H M6 X 1 X 16....	3
5	PAOZZ	1MVZ1	673204	MODULATOR ASSEMBLY, UNIT,CTIS.....	1
6	PAOZZ	0FW39	12417975-006	SPACER,RING 6.4MM ID,18MM OD,6MM THD DIA.....	4
7	PAOZZ	19207	12414474-010	NUT,PLAIN,HEXAGON M6 X 1.0.....	2
8	PAOZZ	19207	12420264	BRACKET,MOUNTING.....	1
9	PAOZZ	19207	12378784-001	VOLTAGE REGULATOR S.....	1
10	PAOZZ	19207	12414310-044	SCREW,TAPPING M8 X 13.....	2

END OF FIGURE

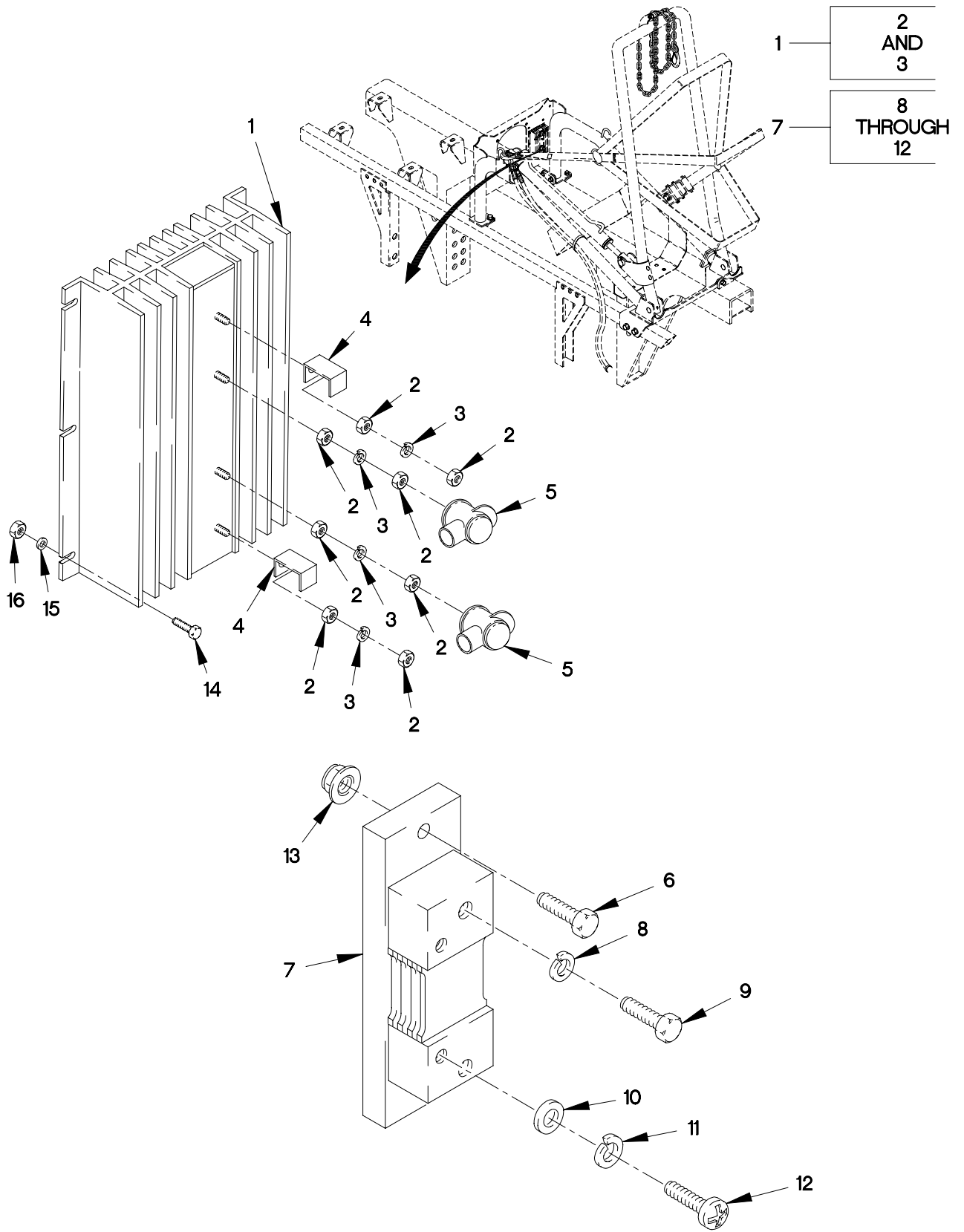

FIGURE 60. 100 AMP REVERSE POLARITY RELAY AND STARTER SHUNT

SECTION II

TM 9-2320-365-24P

(1) ITEM NO	(2) SMR CODE	(3) CAGEC	(4) PART NUMBER	(5) DESCRIPTION AND USABLE ON CODE (UOC)	(6) QTY
GROUP 0608: MISCELLANEOUS ITEMS FIG.60 100A REVERSE POLARITY RELAY AND STARTER SHUNT					
1	PAOZZ	55156	2111B	RELAY,ELECTROMAGNET FOR SERIAL NUMBER 18547 AND EARLIER.....	1
2	PAOZZ	1FH08	DIN555M8	.NUT,PLAIN,HEXAGON M8 X 1.25.....	8
3	PAOZZ	96906	MS35338-46	.WASHER,LOCK 3/8.....	4
4	PAOZZ	19207	12421266	COVER,TERMINAL BOAR.....	2
5	PAOZZ	19207	12421186-003	BELLOWS,PROTECTION.....	3
6	PAOZZ	64678	000933 006058	SCREW,CAP,HEXAGON H.....	2
7	PAOZZ	19207	12258937-1	SHUNT,INSTRUMENT.....	1
8	PAOZZ	96906	MS35338-103	.WASHER,LOCK 3/8.....	2
9	PAOZZ	19207	7365486	.SCREW,CAP,HEXAGON H .375-16 X 5/8.	2
10	PAOZZ	96906	MS15795-908	.WASHER,FLAT NO.10.....	2
11	PAOZZ	96906	MS35338-100	.WASHER,LOCK NO.10.....	2
12	PAOZZ	96906	MS35215-53	.SCREW,MACHINE #10-32 X 3/8.....	2
13	PAOZZ	19207	12414308-002	NUT,SELF-LOCKING,E M6 X 1.....	4
14	PAOZZ	0FW39	12414419-058	SCREW,CAP,HEXAGON H M5 X .8 X 16...	6
15	PAOZZ	19207	12414560-011	WASHER,SPRING TENSI M5.....	6
16	PAOZZ	19207	12414315-003	NUT,HEX FLANGE M5 X .8.....	6

END OF FIGURE

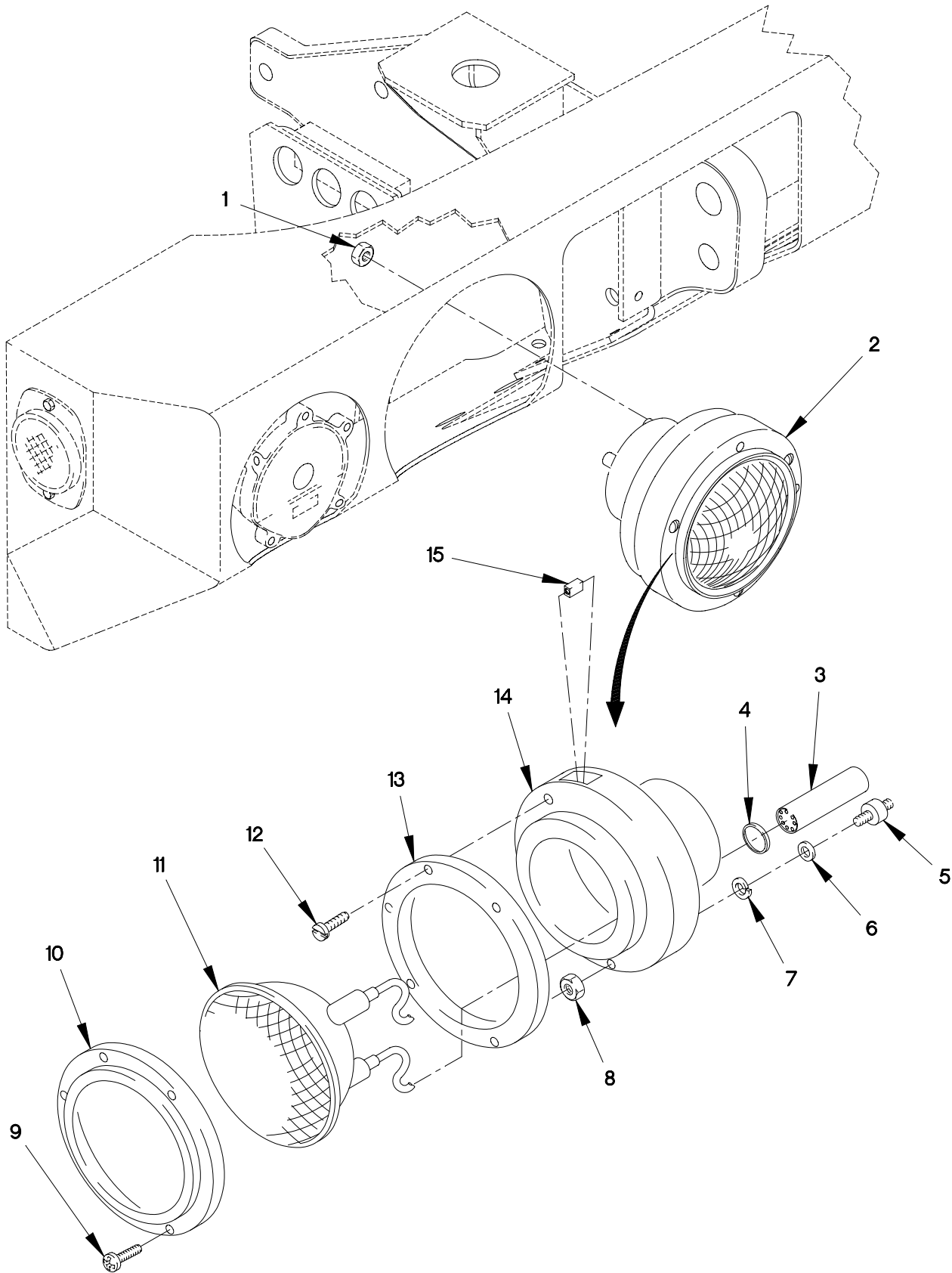

FIGURE 61. HEADLAMP ASSEMBLY

SECTION II

TM 9-2320-365-24P

(1) ITEM NO	(2) SMR CODE	(3) CAGEC	(4) PART NUMBER	(5) DESCRIPTION AND USABLE ON CODE (UOC)	(6) QTY
GROUP 0609: LIGHTS FIG.61 HEADLAMP ASSEMBLY					
1	PAOZZ	96906	MS51968-2	NUT,PLAIN,HEXAGON 1/4-28.....	6
2	PAOOO	19207	12422867	LAMP ASSEMBLY.....	2
3	PAOZZ	19207	8741492	.ADAPTER,CONNECTOR.....	3
4	PAOZZ	19207	8741442	.GROMMET,NONMETALLIC.....	3
5	PAOZZ	19207	8741441	.MOUNT,RESILIENT.....	3
6	PAOZZ	19207	5310615	.WASHER,FLAT 1/4.....	3
7	PAOZZ	96906	MS35338-44	.WASHER,LOCK 1/4.....	3
8	PAOZZ	96906	MS51968-2	.NUT,PLAIN,HEXAGON 1/4-28.....	3
9	PAOZZ	19207	8741437	.SCREW,EXTERNALLY RE 1/4-20 X 29/32.....	3
10	PAOZZ	19207	8741446	.RING,RETAINING.....	1
11	PAOZZ	0FW39	12422868	.LAMP ASSY.....	1
12	PAOZZ	19207	7538146	.SCREW,EXTERNALLY RE 1/4-20 X 1 3/16.....	2
13	PAOZZ	19207	8741447	.RETAINER,LENS.....	1
14	PAOZZ	19207	8741461	.HOUSING,LIGHT.....	1
15	PAOZZ	19207	8741435	.NUT BLANK 7/32.....	2

END OF FIGURE

3	4 THROUGH 20
13	14 THROUGH 20

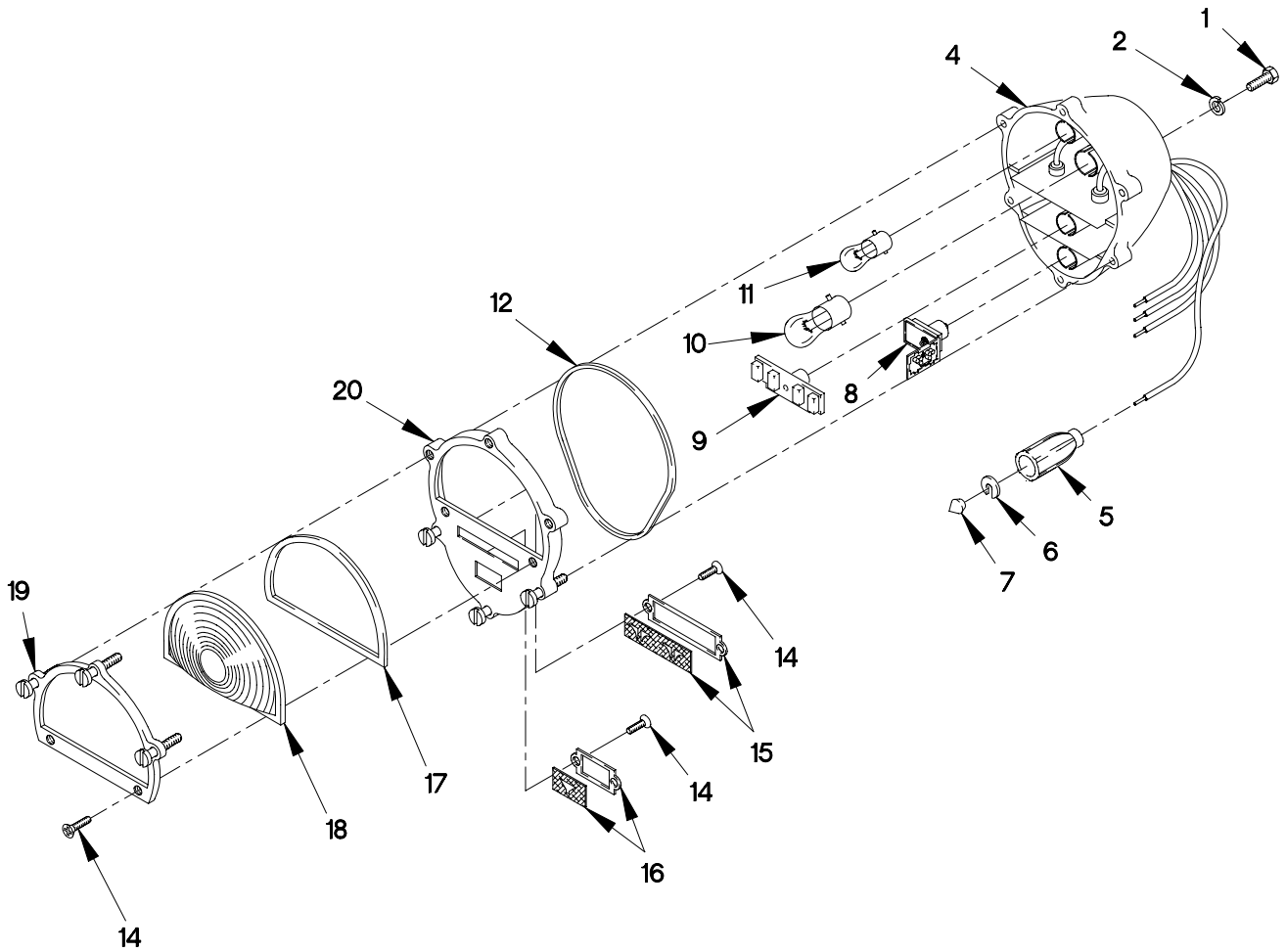

FIGURE 62. COMPOSITE TAILLIGHT ASSEMBLY

SECTION II

TM 9-2320-365-24P

(1) ITEM NO	(2) SMR CODE	(3) CAGEC CAGEC	(4) PART NUMBER	(5) DESCRIPTION AND USABLE ON CODE (UOC)	(6) QTY
GROUP 0609: LIGHTS					
FIG.62 COMPOSITE TAILLIGHT ASSEMBLY					
1	PAOZZ	44940	800-2010	SCREW,CAP,HEXAGON H M5 X .8 X 20...	16
2	PAOZZ	19207	12414570-013	WASHER,LOCK M5.3.....	16
3	PAOZZ	96906	MS52125-1	STOP LIGHT-TAILLIGH.....	2
4	PAOZZ	19207	11639520	.HOUSING,LIGHT.....	1
5	PAOZZ	19207	8338566	.SHELL,ELECTRICAL CO.....	4
6	PAOZZ	19207	8338567	.WASHER,SLOTTED 6.....	4
7	PAOZZ	19204	572929	.CONTACT,ELECTRICAL.....	4
8	PAOZZ	19207	12360870-1	.STOP LIGHT,VEHICULA.....	1
9	PAOZZ	19207	12360850-2	.LIGHT,MARKER,CLEARA.....	1
10	PAOZZ	58536	A52463-2-13	.LAMP,INCANDESCENT.....	1
11	PAOZZ	81348	W-L-00111/66	.LAMP,INCANDESCENT.....	1
12	PAOZZ	19207	11639519-2	.O-RING.....	1
13	PAOZZ	19207	11639535	.LENS,LIGHT.....	1
14	PAOZZ	96906	MS35206-263	..SCREW,MACHINE.....	4
15	PAOZZ	19207	7526015	..LENS,LIGHT.....	1
16	PAOZZ	19207	8747995	..FILTER,SIGNAL LIGHT.....	1
17	PAOZZ	19207	12357897	..RETAINER,LENS.....	1
18	PAOZZ	19207	11639538-1	..LENS,LIGHT.....	1
19	PAOZZ	19207	12357896	..BEZEL,INSTRUMENT MO.....	1
20	PAOZZ	19207	11639537	..RETAINER,LENS.....	1

END OF FIGURE

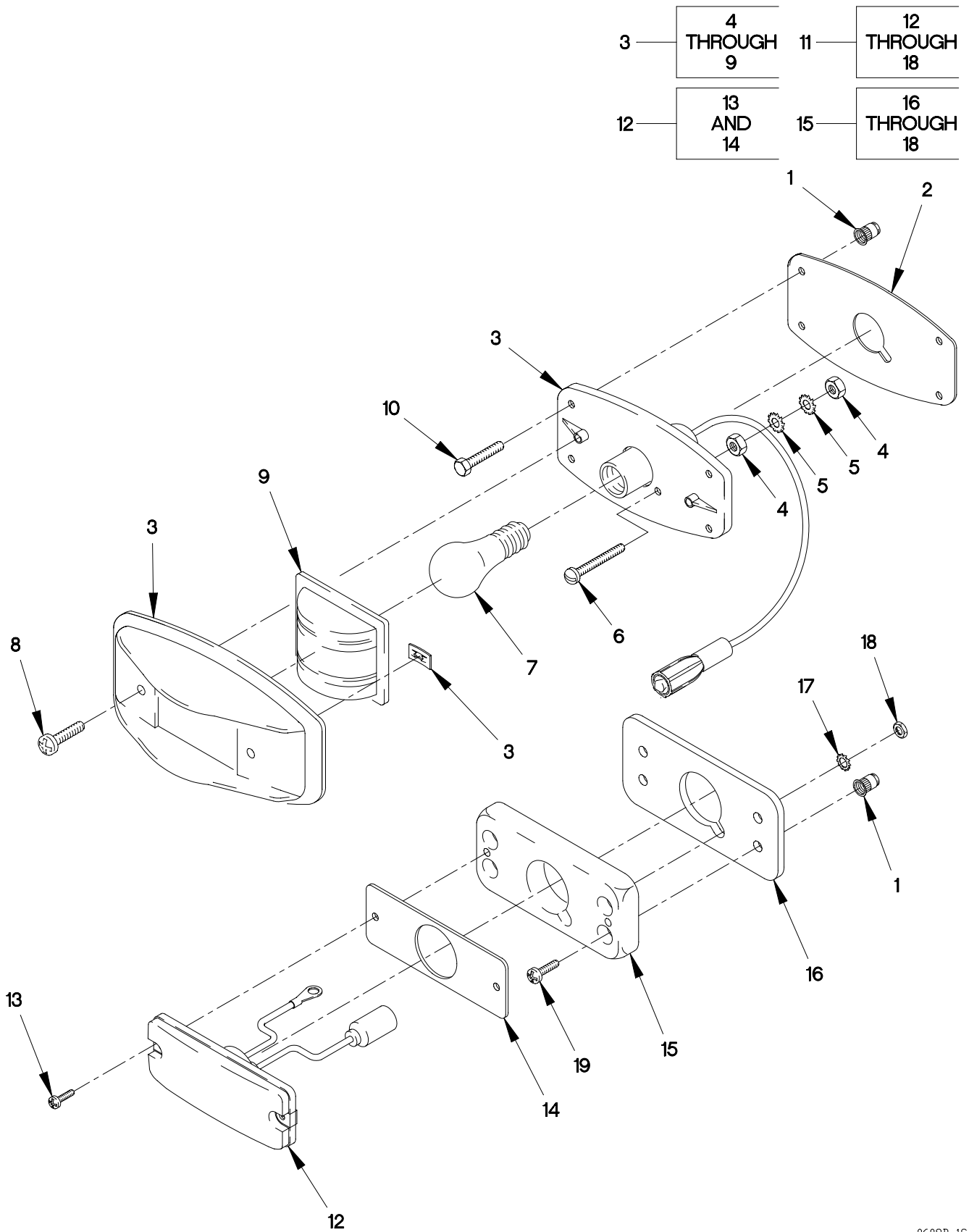

FIGURE 63. CAB AND DOOR CLEARANCE AND MARKER LIGHTS

SECTION II

TM 9-2320-365-24P

(1) ITEM NO	(2) SMR CODE	(3) CAGEC	(4) PART NUMBER	(5) DESCRIPTION AND USABLE ON CODE (UOC)	(6) QTY
GROUP 0609: LIGHTS FIG.63 CAB AND DOOR CLEARANCE AND MARKER LIGHTS					
1	PAOZZ	84256	ALS3-470-2.0	NUT,PLAIN,KNURLED M4X.70 (GRIP RANGE 0.5 - 2.0).....	36
2	PAOZZ	0FW39	12421469	GASKET,LIGHT,MARKER CLEARANCE.....	9
3	PAOZZ	0FW39	12417654-003	LIGHT,MARKER,CLEARA.....	9
4	PAOZZ	96906	MS35649-264	.NUT,PLAIN,HEXAGON 1/8-32.....	2
5	PAOZZ	96906	MS35335-58	.WASHER,LOCK NO.6.....	2
6	PAOZZ	96906	MS35206-233	.SCREW,MACHINE #6-32 X 7/8.....	1
7	PAOZZ	81348	W-L-00111/60	.LAMP,INCANDESCENT.....	1
8	PAOZZ	96906	MS35206-261	.SCREW,MACHINE #10-24 X .375.....	2
9	PAOZZ	96906	MS35421-1	.LENS,LIGHT.....	1
10	PAOZZ	19207	12414419-042	SCREW,MACHINE M4 X .7 X 16.....	36
11	PAOZZ	0FW39	12422657-001	LED MARKER LIGHT AS FOR LED LIGHT ONLY.....	1
12	PAOZZ	0FW39	12422654-001	.LED MARKER LIGHT.....	1
13	PAOZZ	96906	MS35206-243	..SCREW,MACHINE.....	2
14	PAOZZ	0FW39	12422660-001	..GASKET.....	1
15	PAOZZ	0FW39	12422656	.BASE ASSEMBLY.....	1
16	PAOZZ	0FW39	12422660-002	..GASKET.....	1
17	PAOZZ	0FW39	12414570-009	..WASHER,LOCK.....	1
18	PAOZZ	96906	MS35649-264	..NUT,PLAIN,HEXAGON.....	2
19	PAOZZ	0FW39	12414575-042	SCREW M4 X .7 X 20.....	4

END OF FIGURE

5 — 6
THROUGH
11

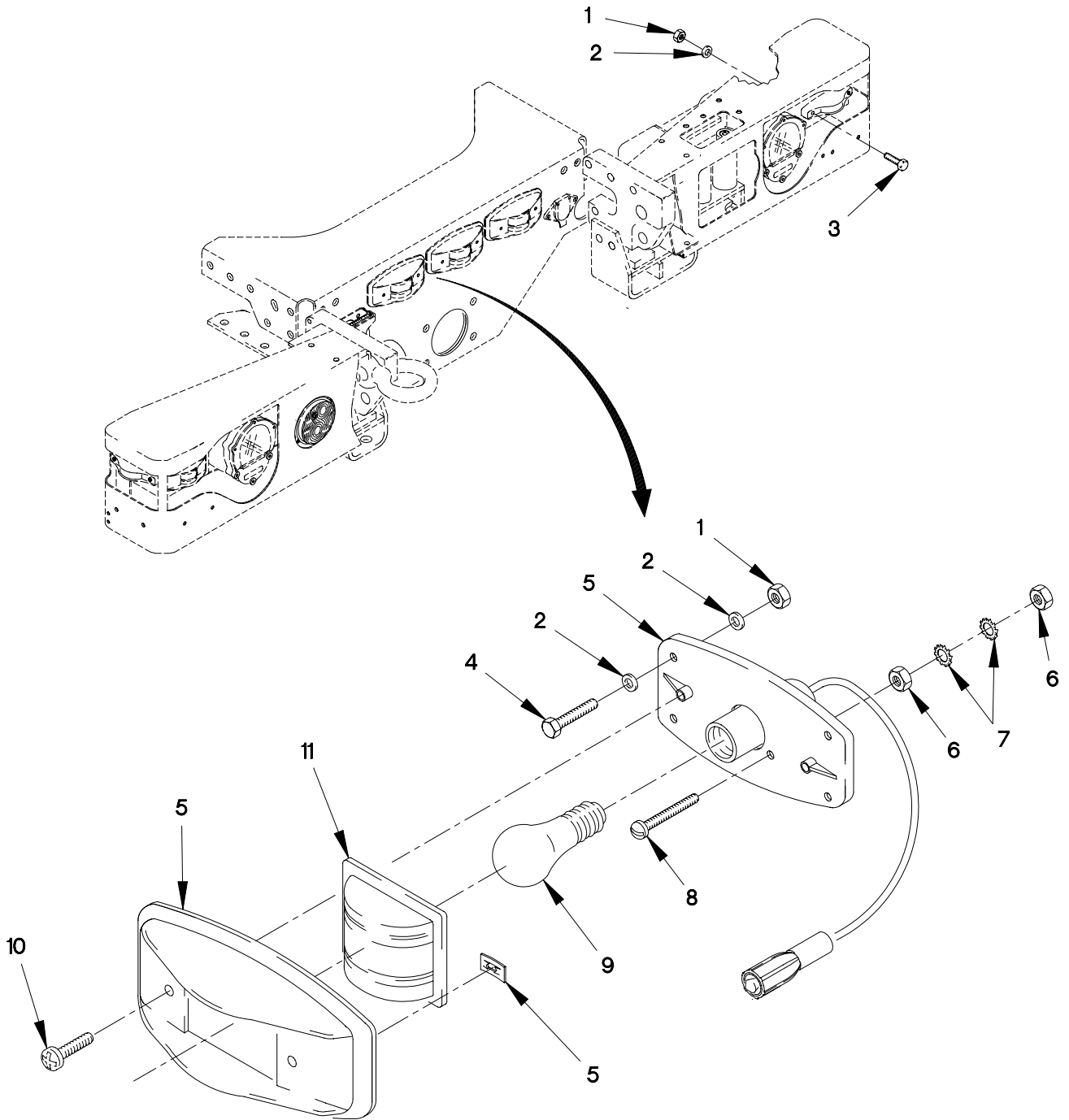

FIGURE 64. CHASSIS CLEARANCE AND MARKER LIGHTS

SECTION II

TM 9-2320-365-24P

(1) ITEM NO	(2) SMR CODE	(3) CAGEC	(4) PART NUMBER	(5) DESCRIPTION AND USABLE ON CODE (UOC)	(6) QTY
GROUP 0609: LIGHTS					
FIG.64 CHASSIS CLEARANCE AND MARKER LIGHTS					
1	PAOZZ	19207	12414315-003	NUT,HEX FLANGE M5 X .7.....	38
2	PAOZZ	D8286	DIN9021-5,3-100H V-C-B3B	WASHER,FLAT M5.3.....	40
3	PAOZZ	44940	800-2010	SCREW,CAP,HEXAGON H M5 X .8 X 20...	16
4	PAOZZ	56161	10504502	SCREW,CAP,HEXAGON H M5 X .8 X 25...	28
5	PAOZZ	0FW39	12417654-004	LIGHT,MARKER,CLEARA.....	7
6	PAOZZ	96906	MS35649-264	.NUT,PLAIN,HEXAGON 1/8-32.....	2
7	PAOZZ	96906	MS35335-58	.WASHER,LOCK NO.6.....	1
8	PAOZZ	96906	MS35206-233	.SCREW,MACHINE #6-32 X 7/8.....	1
9	PAOZZ	81348	W-L-00111/60	.LAMP,INCANDESCENT.....	1
10	PAOZZ	96906	MS35206-261	.SCREW,MACHINE #10-24 X .375.....	2
11	PAOZZ	96906	MS35421-2	.LENS,LIGHT.....	1

END OF FIGURE

3 — 4
THROUGH
11

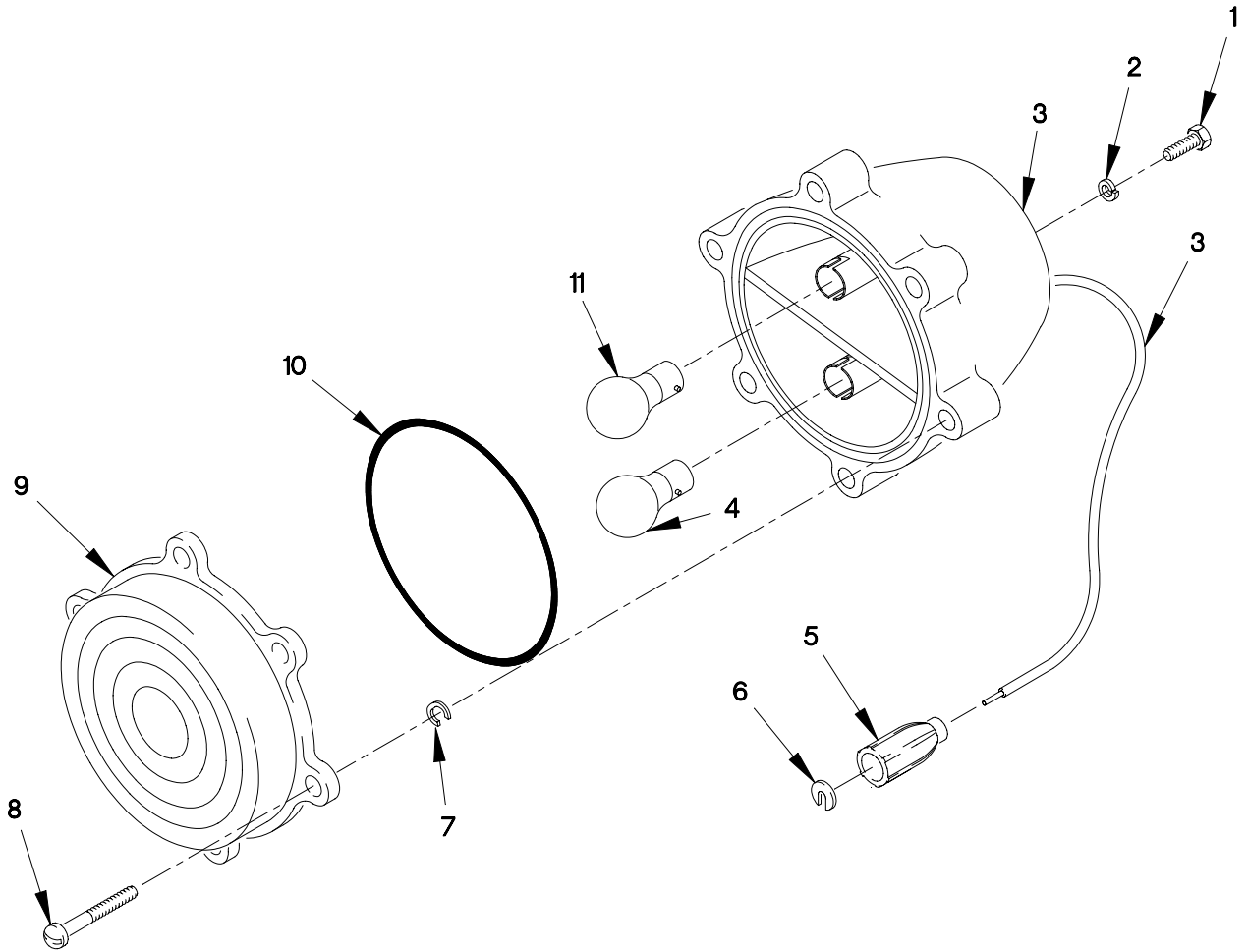

FIGURE 65. BACKUP LIGHT

SECTION II

TM 9-2320-365-24P

(1) ITEM NO	(2) SMR CODE	(3) CAGEC	(4) PART NUMBER	(5) DESCRIPTION AND USABLE ON CODE (UOC)	(6) QTY
GROUP 0609: LIGHTS FIG.65 BACKUP LIGHT					
1	PAOZZ	80204	B1821BH038C075D	SCREW,CAP,HEXAGON 3/8-16 X 23/32...	2
2	PAOZZ	96906	MS35338-46	WASHER,LOCK 3/8.....	2
3	PAOZZ	5A910	AC12901	LIGHT,BACKUP.....	1
4	PAOZZ	58536	A52463-2-13	.LAMP,INCANDESCENT.....	1
5	PAOZZ	19207	8338566	.SHELL,ELECTRICAL CO.....	1
6	PAOZZ	19207	8338567	.WASHER,SLOTTED 6.....	1
7	PAOZZ	19207	7320642	.CLIP,RETAINING.....	6
8	PAOZZ	19207	7320641	.SCREW,MACHINE #10-24 X 63/64.....	6
9	PAOZZ	5A910	AC-19202	.LENS,LIGHT.....	1
10	PAOZZ	19207	7320658	.O-RING.....	1
11	PAOZZ	58536	A52463-2-03	.LAMP,INCANDESCENT.....	1

END OF FIGURE

1 — 2
THROUGH
10

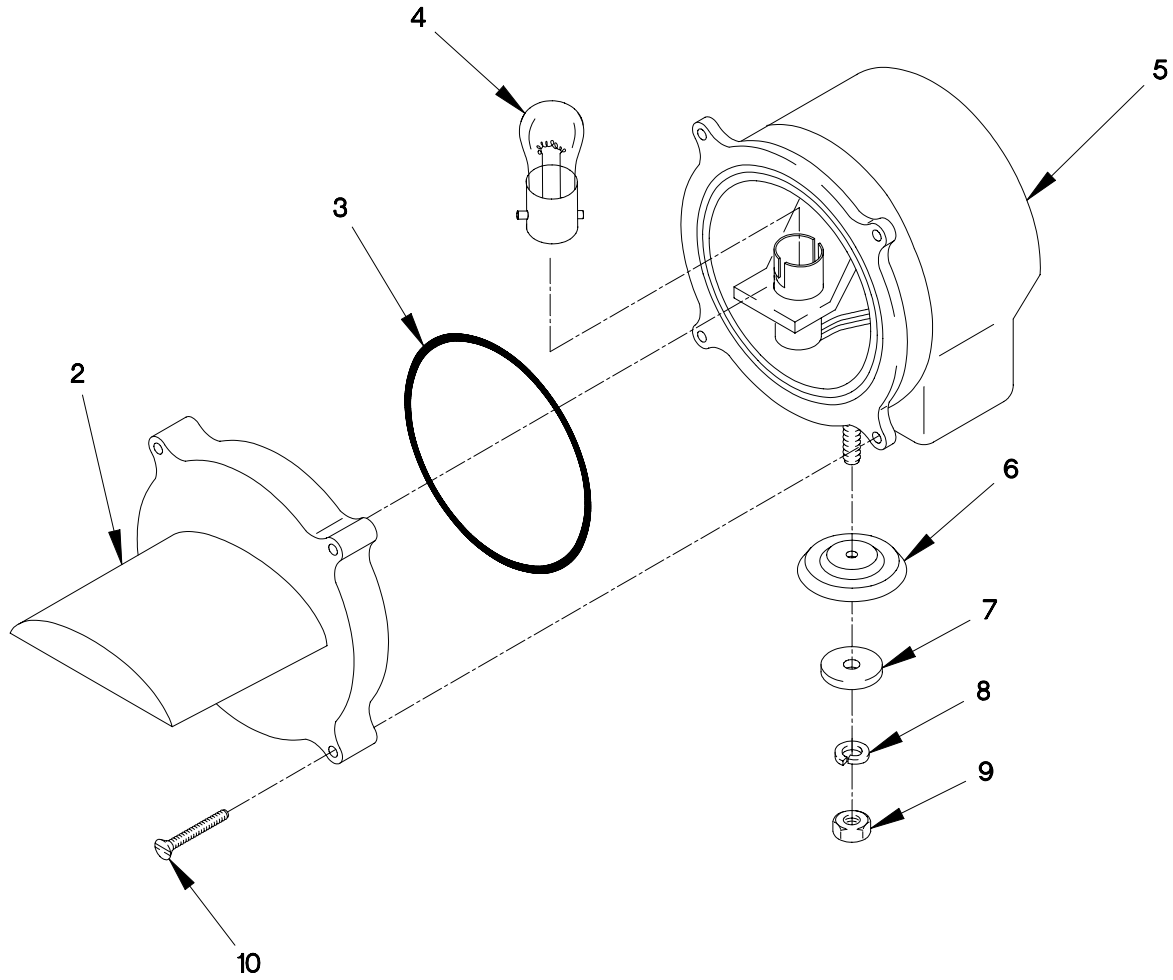

FIGURE 66. BLACKOUT DRIVE LIGHT

SECTION II

TM 9-2320-365-24P

(1) ITEM NO	(2) SMR CODE	(3) CAGEC	(4) PART NUMBER	(5) DESCRIPTION AND USABLE ON CODE (UOC)	(6) QTY
GROUP 0609: LIGHTS					
FIG.66 BLACKOUT DRIVE LIGHT					
1	PAOZZ	19207	12360910-2	LAMP UNIT,VEHICULAR.....	1
2	PAOZZ	5A910	12360912	.LENS,LIGHT.....	1
3	PAOZZ	81349	M25988/1-246	.O-RING.....	1
4	PAOZZ	19207	12360840-2	.LAMP,HALOGEN.....	1
5	XAOZZ	19207	12360911	.HOUSING,LIGHT.....	1
6	PAOZZ	19207	11668979	.WASHER,LOCK 13/32.....	1
7	PAOZZ	56442	616G4	.WASHER,FINISHING 3/8.....	1
8	PAOZZ	96906	MS35338-46	.WASHER,LOCK 3/8.....	1
9	PAOZZ	96906	MS51967-8	.NUT,PLAIN,HEXAGON 3/8-16.....	1
10	PAOZZ	19207	12287561-1	.BOLT,EXTERNALLY REL 3/16-24 X 9/16.....	4

END OF FIGURE

3 — 4
THROUGH
16

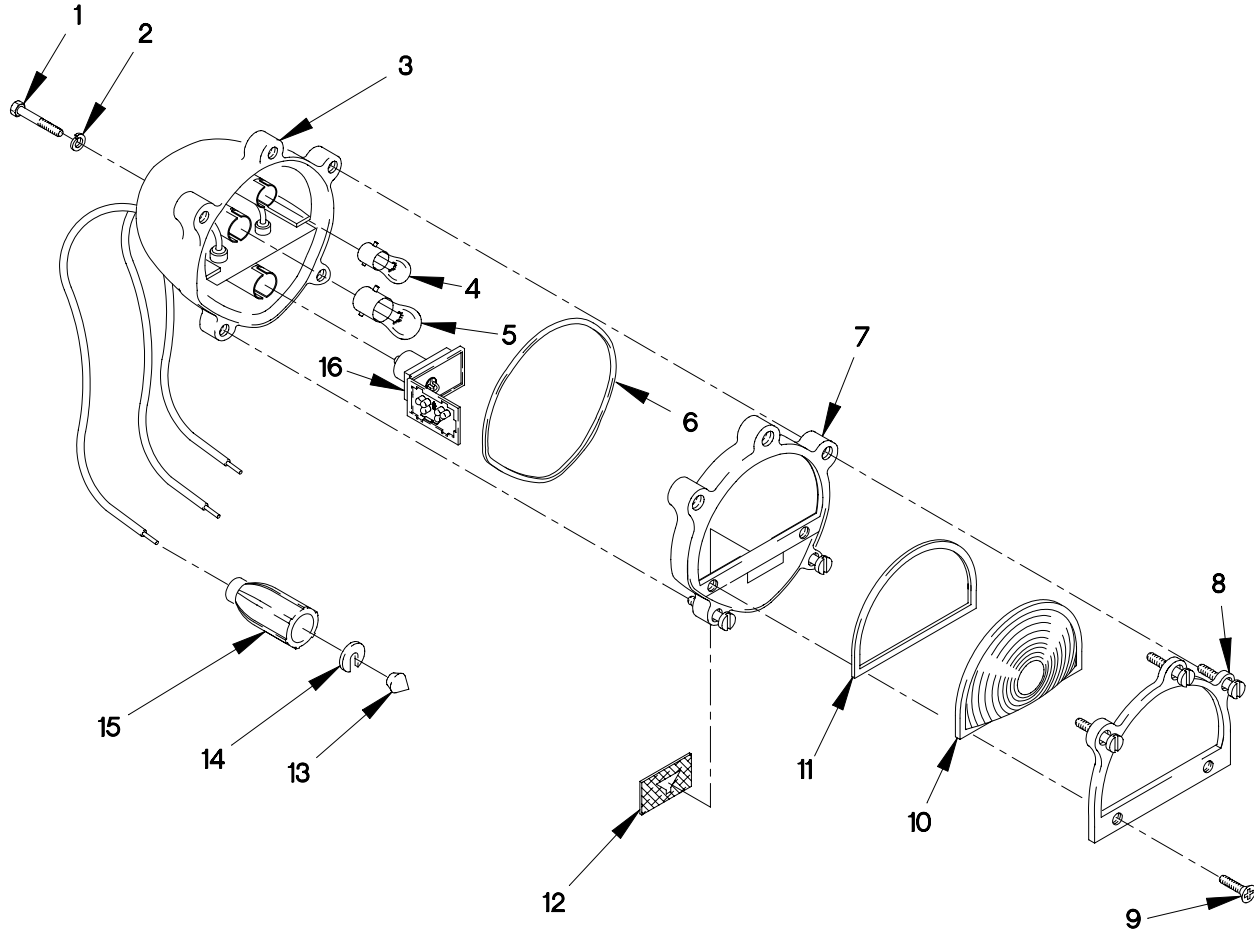

FIGURE 67. COMPOSITE FRONT LIGHT ASSEMBLY

SECTION II

TM 9-2320-365-24P

(1) ITEM NO	(2) SMR CODE	(3) CAGEC	(4) PART NUMBER	(5) DESCRIPTION AND USABLE ON CODE (UOC)	(6) QTY
GROUP 0609: LIGHTS					
FIG.67 COMPOSITE FRONT LIGHT ASSEMBLY					
1	PAOZZ	80204	B1821BH038C075D	SCREW,CAP,HEXAGON 3/8-16 X 23/32...	4
2	PAOZZ	96906	MS35338-46	WASHER,LOCK 3/8.....	4
3	PAOOO	96906	MS52126-1	LIGHT,PARKING.....	2
4	PAOZZ	81348	W-L-00111/66	.LAMP,INCANDESCENT.....	1
5	PAOZZ	58536	A52463-2-13	.LAMP,INCANDESCENT.....	1
6	PAOZZ	19207	11639519-1	.O-RING.....	1
7	PAOZZ	19207	11639546	.LENS,LIGHT.....	1
8	PAOZZ	19207	12357896	.BEZEL,INSTRUMENT MO.....	1
9	PAOZZ	96906	MS35206-263	.SCREW,MACHINE 10-24 X 1/2.....	4
10	PAOZZ	5A910	11639538-2	.LENS,LIGHT.....	1
11	PAOZZ	19207	12357897	.RETAINER,LENS.....	1
12	PAOZZ	19207	7526015	.LENS,LIGHT.....	1
13	PAOZZ	19204	572929	.CONTACT,ELECTRICAL.....	3
14	PAOZZ	19207	8338567	.WASHER,SLOTTED 6.....	3
15	PAOZZ	19207	8338566	.SHELL,ELECTRICAL CO.....	3
16	PAOZZ	0FW39	12360865-1	.LIGHT,MARKER,CLEARA.....	1

END OF FIGURE

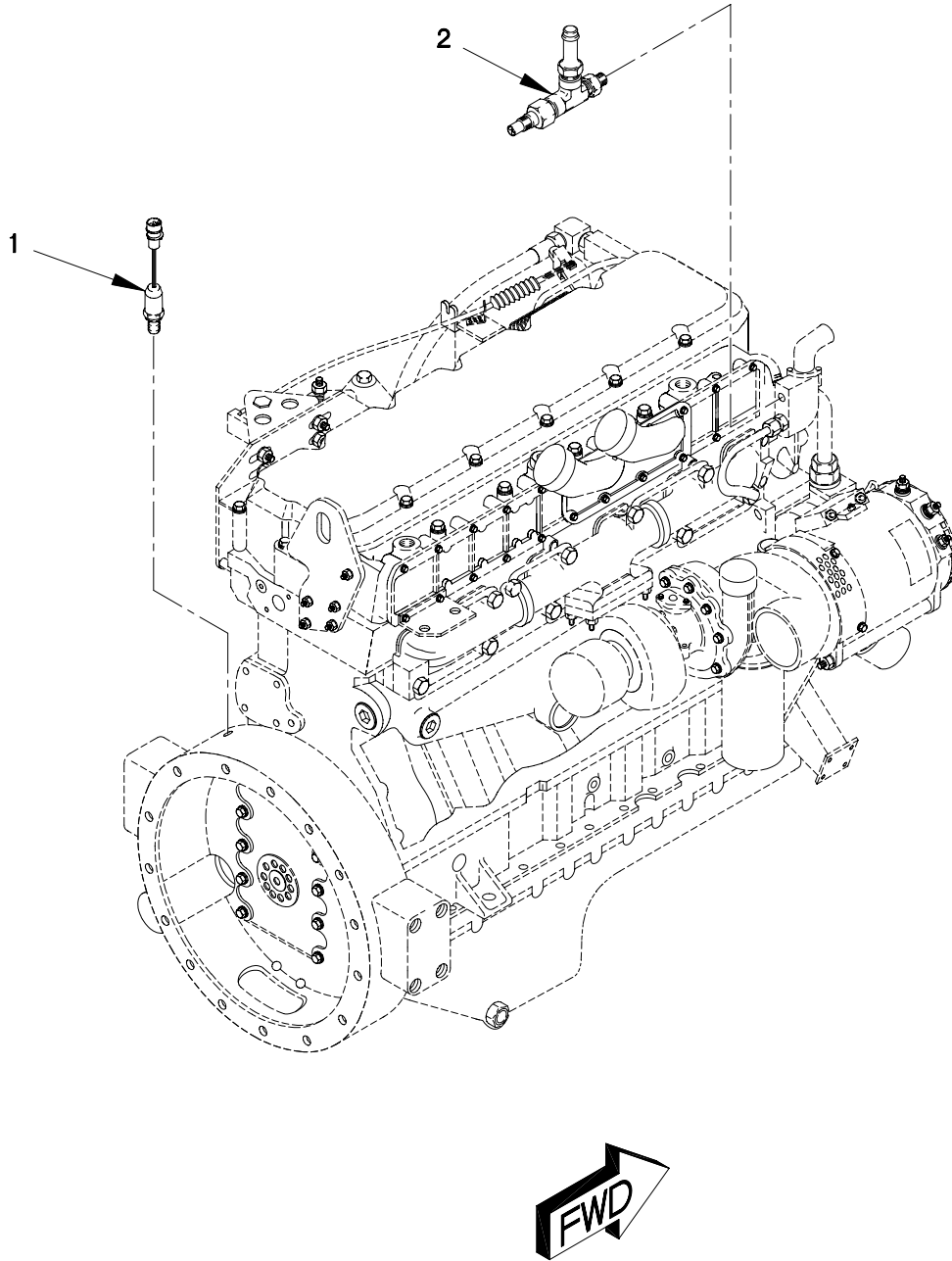

FIGURE 68. SENSORS, SWITCHES AND TRANSDUCERS (SHEET 1 OF 3)

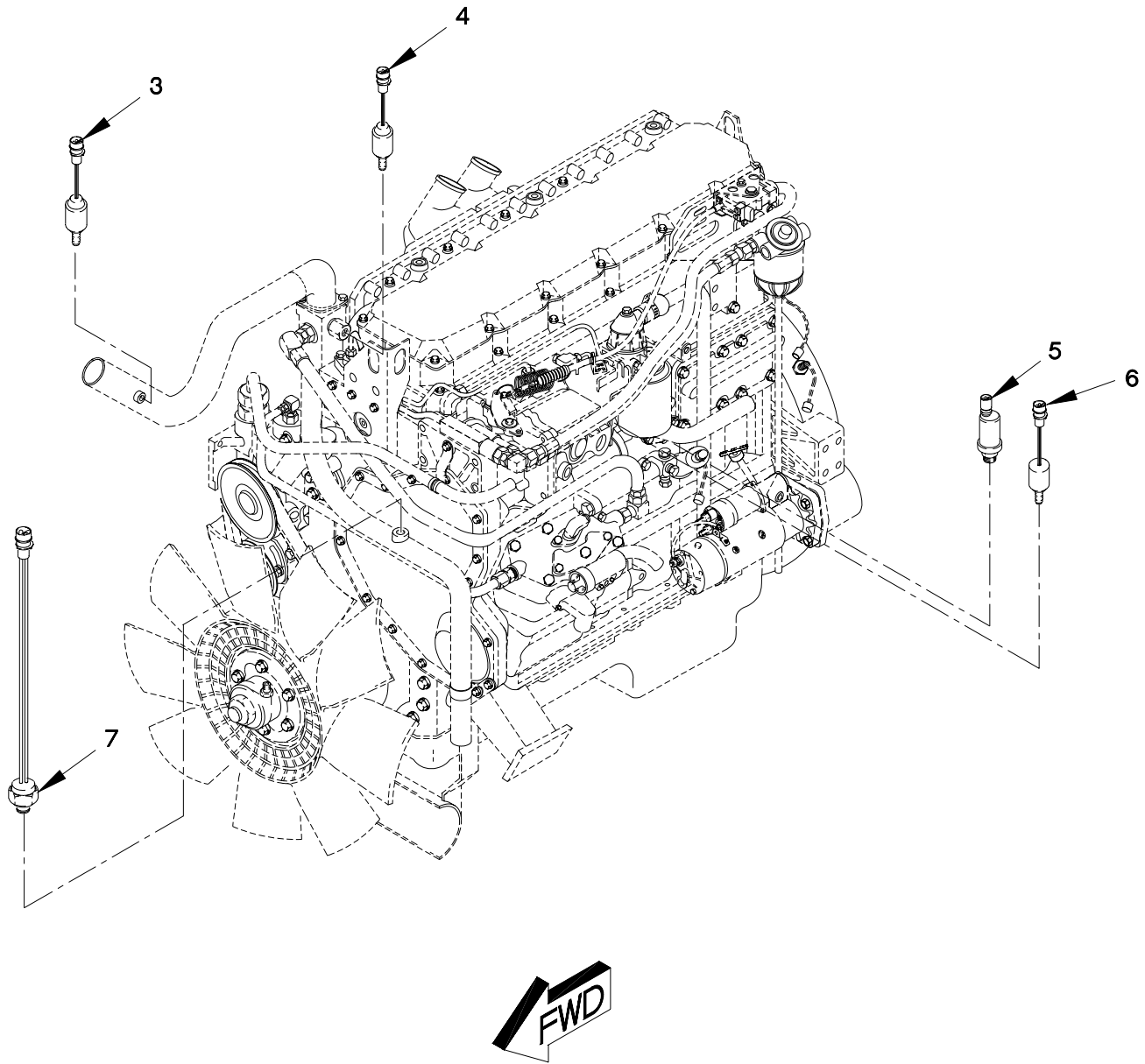

FIGURE 68. SENSORS, SWITCHES AND TRANSDUCERS (SHEET 2 OF 3)

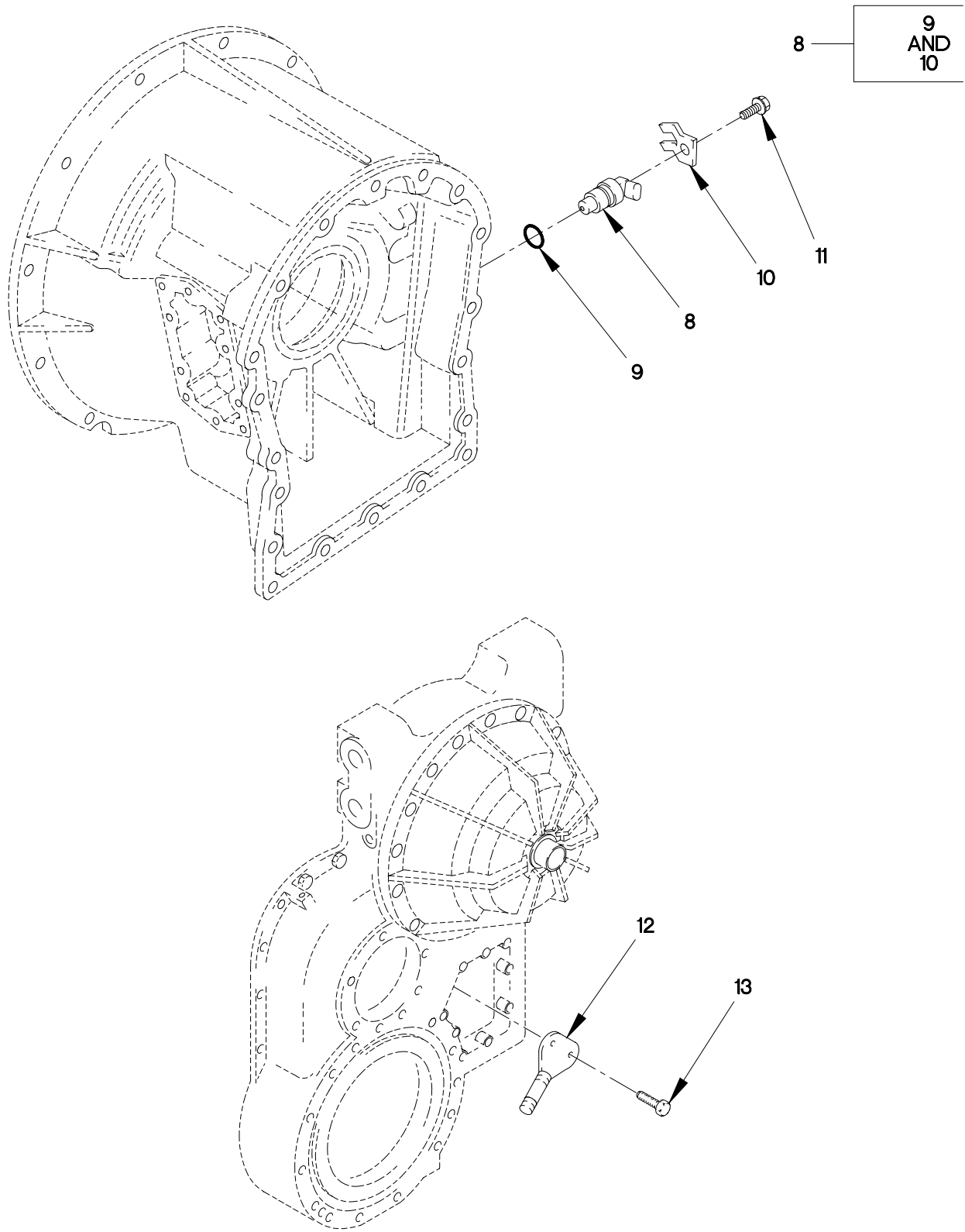

FIGURE 68. SENSORS, SWITCHES AND TRANSDUCERS (SHEET 3 OF 3)

SECTION II

TM 9-2320-365-24P

(1) ITEM NO	(2) SMR CODE	(3) CAGEC	(4) PART NUMBER	(5) DESCRIPTION AND USABLE ON CODE (UOC)	(6) QTY
GROUP 0610: SENDING UNITS AND WARNING SWITCHES FIG.68 SENSORS,SWITCHES AND TRANSDUCERS					
1	PAOZZ	28022	101-01156-03	SWITCH,PROXIMITY ENGINE SPEED SENSOR.....	1
2	PAOZZ	57733	506BA	TRANSMITTER,TEMPERA COOLANT TEMPERATURE GAGE.....	1
3	PAOZZ	51377	1002-07950-32	SENSOR,AIR CHARGED ALARM.....	2
4	PAOZZ	85814	TM-9A-230R-CANNO N	SWITCH,ENGINE TEMPE WATER TEMPERATURE SWITCH.....	1
5	PAOZZ	57733	506AZ	TRANSMITTER,PRESSUR OIL PRESSURE GAGE.....	1
6	PAOZZ	85814	NSM-18-12F-CANNO N	SWITCH,PRESSURE OIL PRESSURE LIGHT.	1
7	PAOZZ	78280	QS-1190-2SS	RESISTOR,THERMAL.....	1
8	PAOFF	73342	29509637	TRANSDUCER,MOTIONAL.....	1
9	PAOZZ	73342	29503383	.O-RING.....	1
10	PAOZZ	73342	29503843	.CLIP,SPRING TENSION.....	1
11	PAOZZ	56161	10524332	SCREW,CAP,HEXAGON H M8 X 1.25 X 20.	1
12	PAFZZ	73342	29505601	SENSOR,SWITCH.....	1
13	PAFZZ	56161	10501759	SCREW,CAP,HEXAGON H M8 X 1.25 X 25.	2

END OF FIGURE

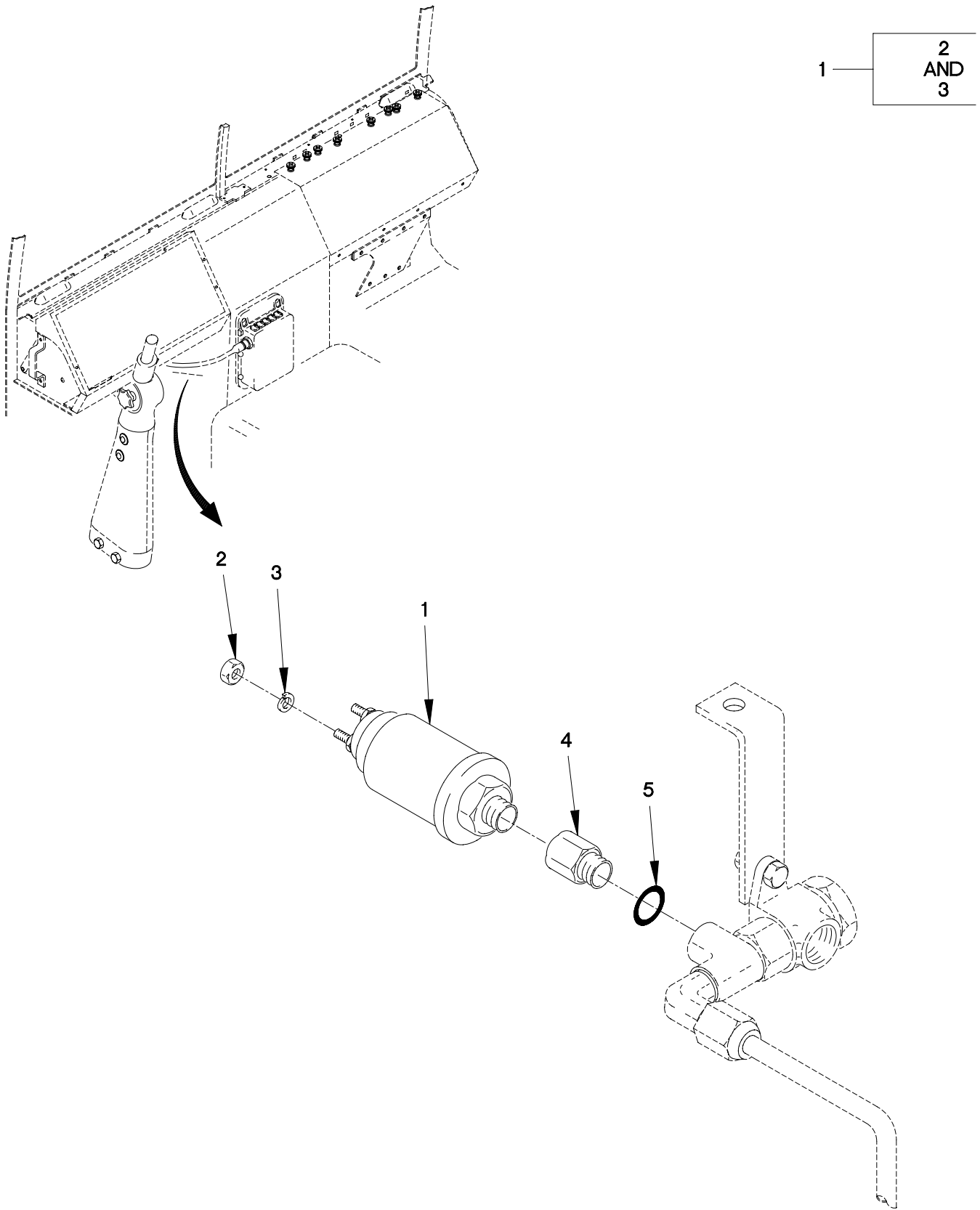

FIGURE 69. AIR BRAKES PNEUMATIC SWITCH

SECTION II

TM 9-2320-365-24P

(1) ITEM NO	(2) SMR CODE	(3) CAGEC	(4) PART NUMBER	(5) DESCRIPTION AND USABLE ON CODE (UOC)	(6) QTY
-------------------	--------------------	--------------	-----------------------	--	------------

GROUP 0610: SENDING UNITS AND WARNING
SWITCHES

FIG.69 AIR BRAKES PNEUMATIC SWITCH

1	PAOZZ	59197	X57-360.367	ACTUATOR ASSEMBLY,A.....	2
2	PAOZZ	19207	12414315-002	.NUT,PLAIN,HEXAGON M4 X .7.....	2
3	PAOZZ	81349	D70336/1-20	.WASHER,LOCK 4MM.....	2
4	PAOZZ	0TE27	PM0616	ADAPTER,STRAIGHT,PI.....	2
5	PAOZZ	0FW39	12422548-004	O-RING.....	2

END OF FIGURE

2	3 AND 4
---	---------------

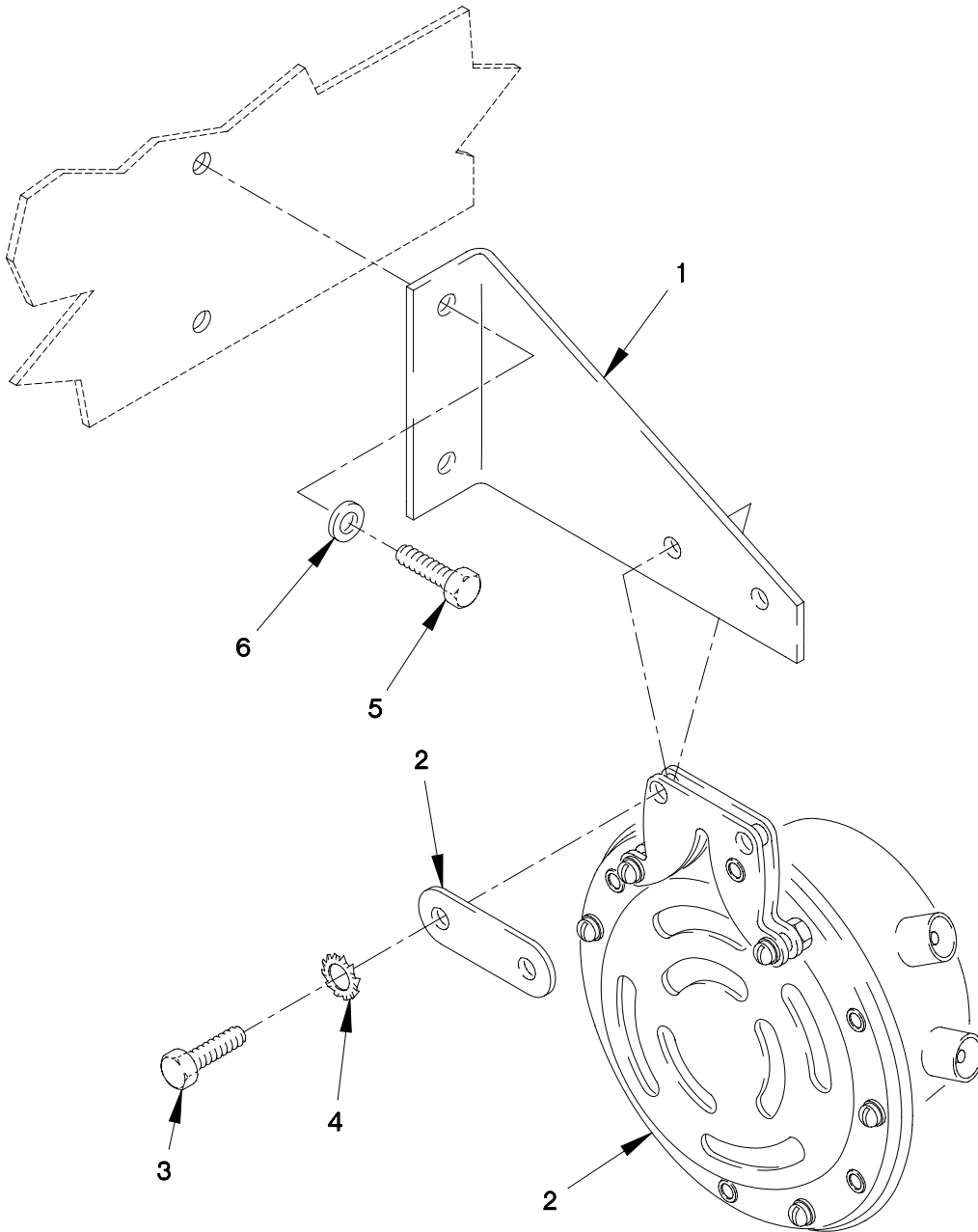

FIGURE 70. HORN

SECTION II

TM 9-2320-365-24P

(1) ITEM NO	(2) SMR CODE	(3) CAGEC	(4) PART NUMBER	(5) DESCRIPTION AND USABLE ON CODE (UOC)	(6) QTY
GROUP 0611: HORN, SIREN FIG. 70 HORN					
1	PAOZZ	19207	12417877	BRACKET, HORN.....	1
2	PAOZZ	56118	13-11995	HORN, ELECTRICAL (ATTACHING HARDWARE PROVIDED WITH HORN).....	1
3	PAOZZ	56161	10503805	.SCREW, CAP, HEXAGON M6 X 1 20.....	2
4	PAOZZ	19207	12414570-015	.WASHER, LOCK 1/4.....	2
5	PAOZZ	15526	933-M8X20	SCREW, CAP, HEXAGON H M8 X 1.25 X 20.	2
6	PAOZZ	19207	12417975-008	WASHER, FLAT M8.4.....	2

END OF FIGURE

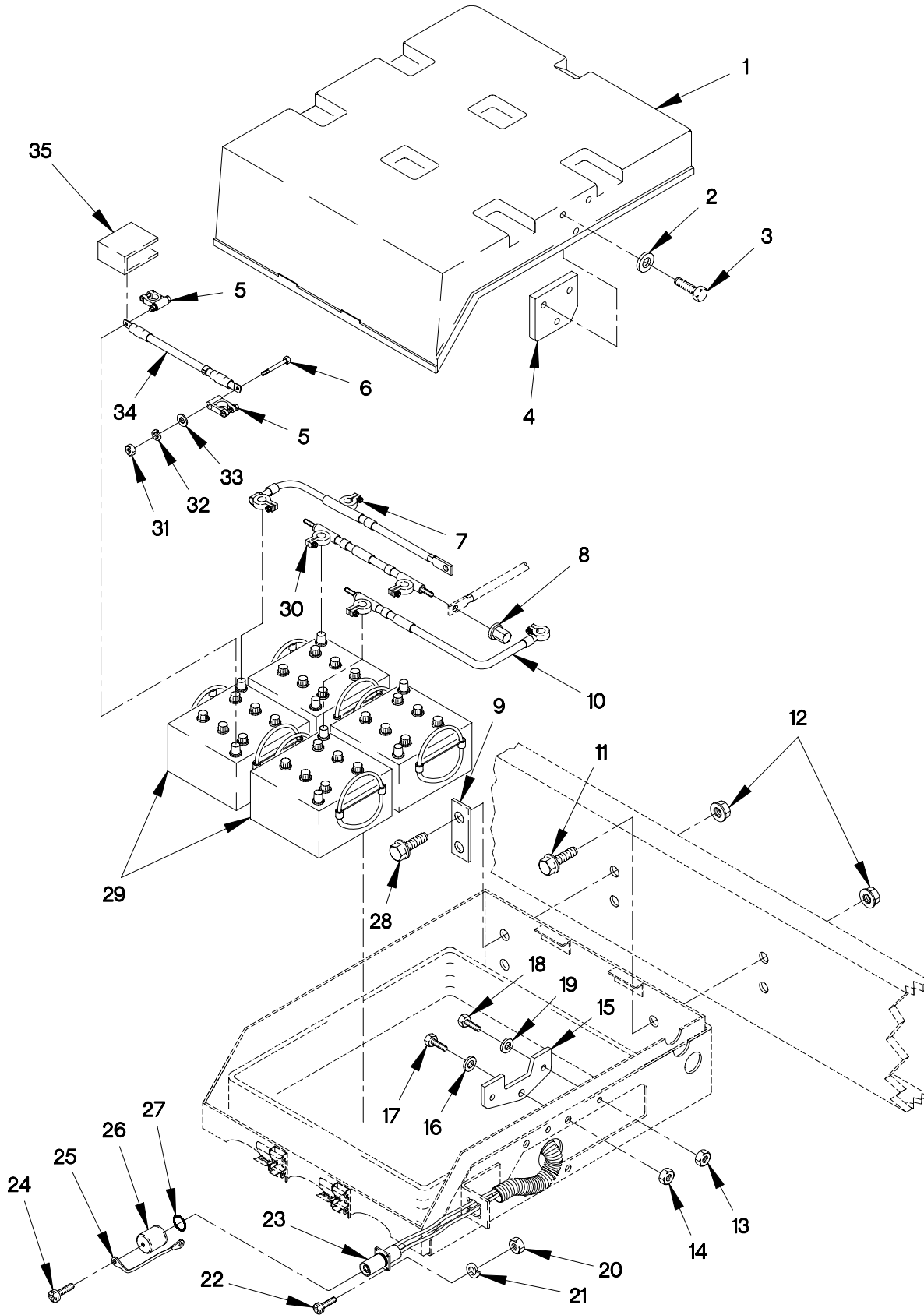
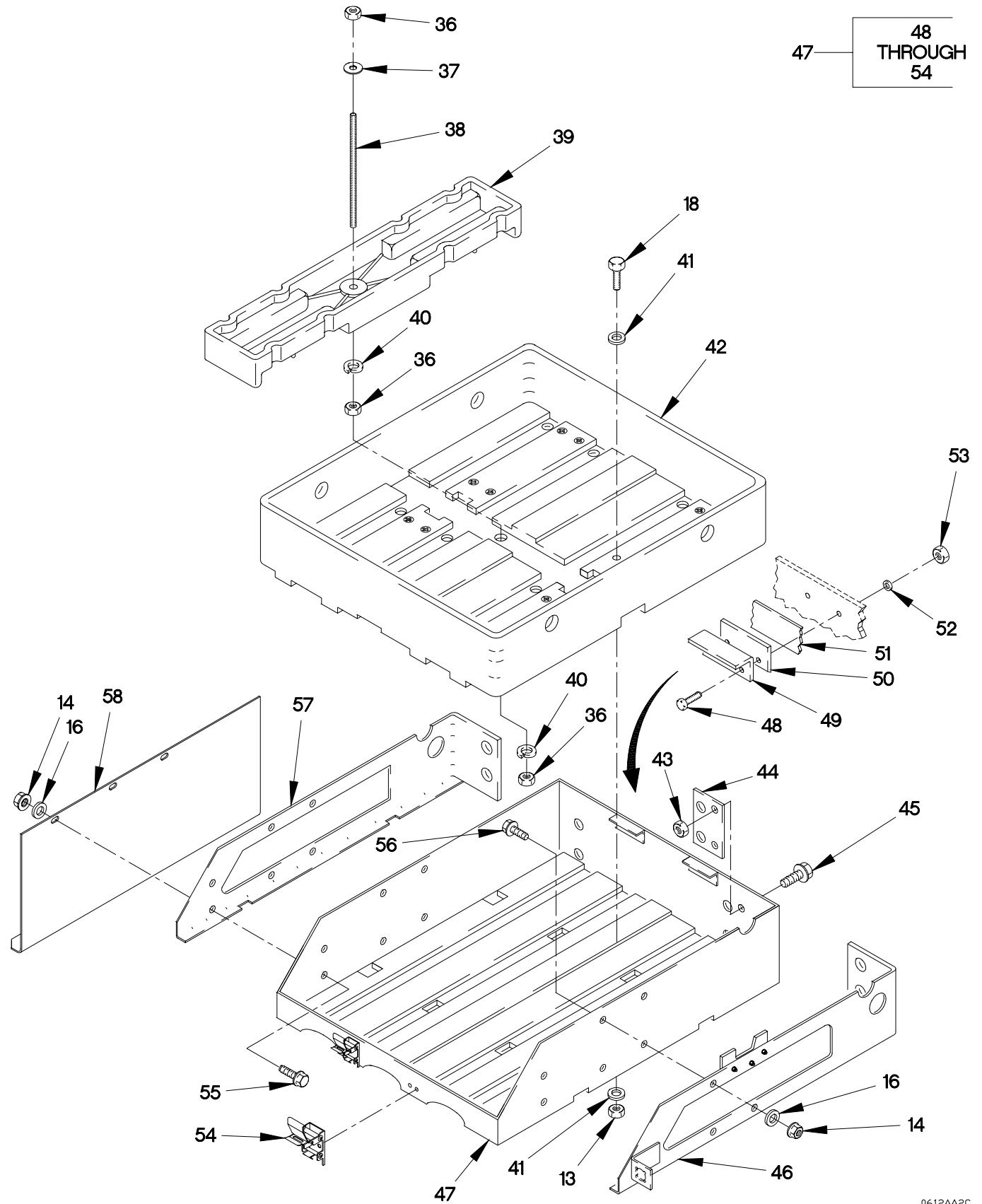

FIGURE 71. BATTERIES, BOX, GUARD AND CABLES (SHEET 1 OF 3)

SECTION II

TM 9-2320-365-24P



0612AA2C

FIGURE 71. BATTERIES, BOX, GUARD AND CABLES (SHEET 2 OF 3)

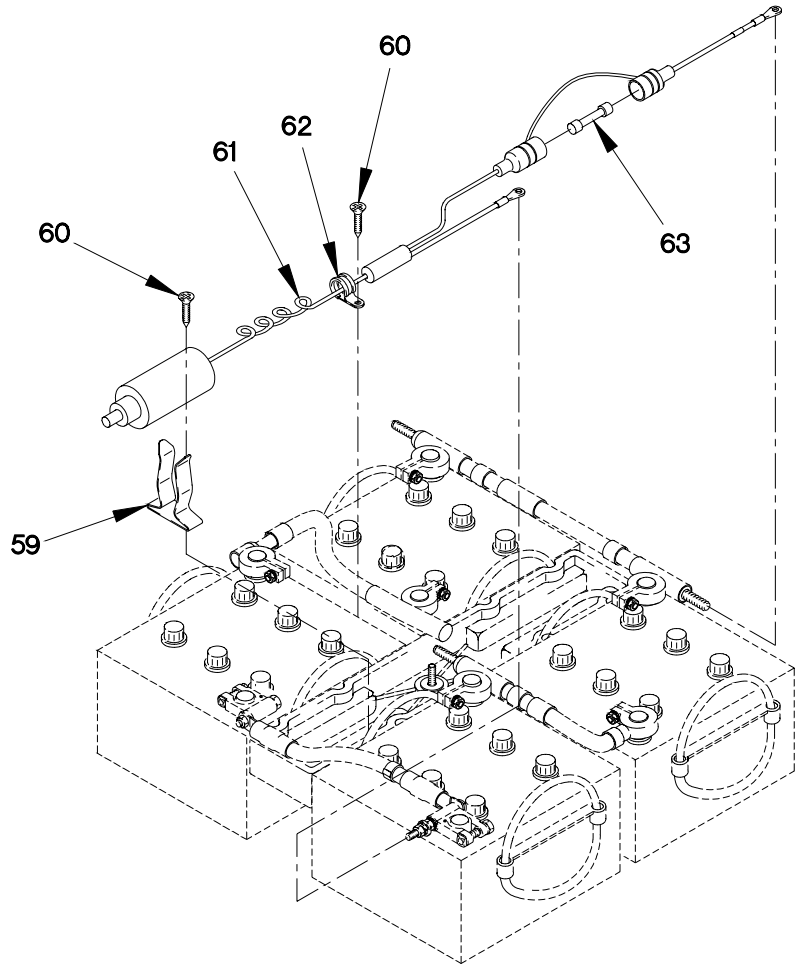

FIGURE 71. BATTERIES, BOX, GUARD AND CABLES (SHEET 3 OF 3)

SECTION II

TM 9-2320-365-24P

(1) ITEM NO	(2) SMR CODE	(3) CAGEC	(4) PART NUMBER	(5) DESCRIPTION AND USABLE ON CODE (UOC)	(6) QTY
GROUP 0612: BATTERIES, STORAGE (WET OR DRY) FIG. 71 BATTERIES, BOX, GUARD AND CABLES					
1	PAOZZ	19207	12420854	COVER, BATTERY BOX.....	1
2	PAOZZ	0FW39	12414473-053	WASHER, FLAT M6.....	1
3	PAOZZ	0FW39	12414419-287	SCREW, CAP, HEXAGON H M6 X 1 X 25....	6
4	PAOZZ	0FW39	12422761	BLOCK, COVER CATCH.....	6
5	PAOZZ	58536	AA-52425-2	TERMINAL LUG.....	2
6	PAOZZ	80204	B1821AH037C200N	SCREW, CAP, HEXAGON.....	2
7	PAOZZ	19207	12420907	LEAD, STORAGE BATTER.....	1
8	PAOZZ	33609	6015	TOOLING SET, CASE BA.....	1
9	XDOZZ	19207	12420174	PLATE, REINFORCING.....	5
10	PAOZZ	19207	12420895	LEAD, STORAGE BATTER.....	1
11	PAOZZ	19207	12414307-145	BOLT, MACHINE M16 X 1.5 X 70.....	1
12	PAOZZ	19207	12414308-025	NUT, SELF-LOCKING, EX M16 X 1.5.....	3
13	PAOZZ	0FW39	12414315-031	NUT, PLAIN, HEXAGON M6 X 1.....	4
14	PAOZZ	0FW39	12414474-040	NUT, PLAIN, HEXAGON M10 X 1.5.....	20
15	PAOZZ	0FW39	12422760	RECIEVER, SIDE CATCH.....	2
16	PAOZZ	0FW39	12414473-056	WASHER, FLAT M10.....	2
17	PAOZZ	19207	12414419-324	SCREW M10 X 1.5 X 35.....	4
18	PAOZZ	0FW39	12414419-287	SCREW, CAP, HEXAGON H M6 X 1 X 25....	2
19	PAOZZ	0FW39	12414473-053	WASHER, FLAT M6.....	20
20	PAOZZ	15526	DIN 934 ST M6	NUT, PLAIN, HEXAGON M6 X 1.....	2
21	PAOZZ	19207	12414560-013	WASHER, LOCK M6.....	4
22	PAOZZ	56161	10503805	SCREW, CAP, HEXAGON M6 X 1 X 20.....	4
23	PAOZZ	19207	12342303	CABLE ASSEMBLY, POWE.....	4
24	PAOZZ	96906	MS35206-244	SCREW, MACHINE #8-32 X 7/16.....	1
25	PAOZZ	19207	12269868	FIBER ROPE ASSEMBLY.....	1
26	PAOZZ	19207	12342306	CAP, PROTECTIVE, DUST.....	1
27	PAOZZ	96906	MS28775-222	O-RING.....	1
28	PAOZZ	19207	12414307-151	BOLT, MACHINE M16 X 1.5 X 130.....	1
29	PAOZZ	96906	MS52149-2	BATTERY, STORAGE.....	1
29	PAOZZ	19207	12472287	BATTERY, STORAGE (MAINTENANCE FREE)..	4
30	PAOZZ	19207	12420894	LEAD, STORAGE BATTER.....	4
31	PAOZZ	96906	MS51969-3	NUT, PLAIN, HEXAGON.....	1
32	PAOZZ	96906	MS35338-103	WASHER, LOCK.....	2
33	PAOZZ	80205	MS15795-913	WASHER, FLAT.....	1
34	PAOZZ	19207	12339320	LEAD, STORAGE BATTER.....	1
35	PAOZZ	19207	10942521	COVER, BATTERY TERMI.....	1
36	PAOZZ	96906	MS51971-3	NUT, PLAIN, HEXAGON 3/8-16.....	8
37	PAOZZ	96906	MS15795-813	WASHER, FLAT 3/8.....	3
38	PAOZZ	19207	12420567	STUD, PLAIN DOWN.....	1
39	PAOZZ	24995	11500137	RETAINER, BATTERY HOLD DOWN.....	1

SECTION II

TM 9-2320-365-24P

(1) ITEM NO	(2) SMR CODE	(3) CAGEC	(4) PART NUMBER	(5) DESCRIPTION AND USABLE ON CODE (UOC)	(6) QTY
40	PAOZZ	96906	MS35338-141	WASHER, LOCK 3/8.....	1
41	PAOZZ	19207	12417975-020	WASHER, FLAT.....	2
42	PAOZZ	0FW39	12421162	RACK, BATTERY.....	32
43	PAOZZ	96906	MS51967-14	NUT, PLAIN, HEXAGON 1/2-13.....	1
44	PAOZZ	19207	12420173	PLATE, REINFORCING.....	2
45	PAOZZ	80205	MS24671-76	SCREW, CAP, SOCKET HE 1/2-13 X 1 17/32.....	1
46	PAOZZ	0FW39	12420855-005	BRACKET, BATTERY BOX WITH NATO BRACKET.....	1
47	PAOOO	0FW39	12420856	BATTERY BOX.....	1
48	PAOZZ	96906	MS51849-67	.SCREW, MACHINE 3/16-32 X 7/8.....	4
49	PFOZZ	19207	12420090	.BRACKET, ANGLE.....	2
50	PAOZZ	19207	12420358	.STRIP, LAMINATED CLO.....	1
51	PAOZZ	18876	MIS-41157-08	.TAPE, ADHESIVE, RUBBE.....	V
52	PAOZZ	19207	12414473-010	.WASHER, FLAT M5.5.....	10
53	PAOZZ	19207	12412478-04	.NUT, SELF-LOCKING, HE 10-32.....	10
54	PAOZZ	0FW39	12420089-002	.LATCH, BATTERY BOX.....	2
55	PAOZZ	0FW39	12414419-326	BOLT, MACHINE M10 X 1.5 X 40.....	6
56	PAOZZ	0FW39	12414419-323	SCREW, CAP, HEXAGON H M10 X 1.5 X 30.	4
57	PAOZZ	19207	12420082-001	BRACKET, BTRY BOX.....	1
58	PAOZZ	19207	12419931	BRACKET, ANGLE.....	1
59	PAOZZ	92489	11557-3	CLIP, SPRING TENSION.....	1
60	PAOZZ	96906	MS51861-46C	SCREW, TAPPING #10 X 5/8.....	3
61	PAOZZ	0FW39	TV950079-001	TESTER, BATTERY ELEC.....	1
62	PAOZZ	96906	MS25281F4	CLAMP, LOOP.....	1
63	PAOZZ	71400	AGC1-4	FUSE, CARTRIDGE.....	1

END OF FIGURE

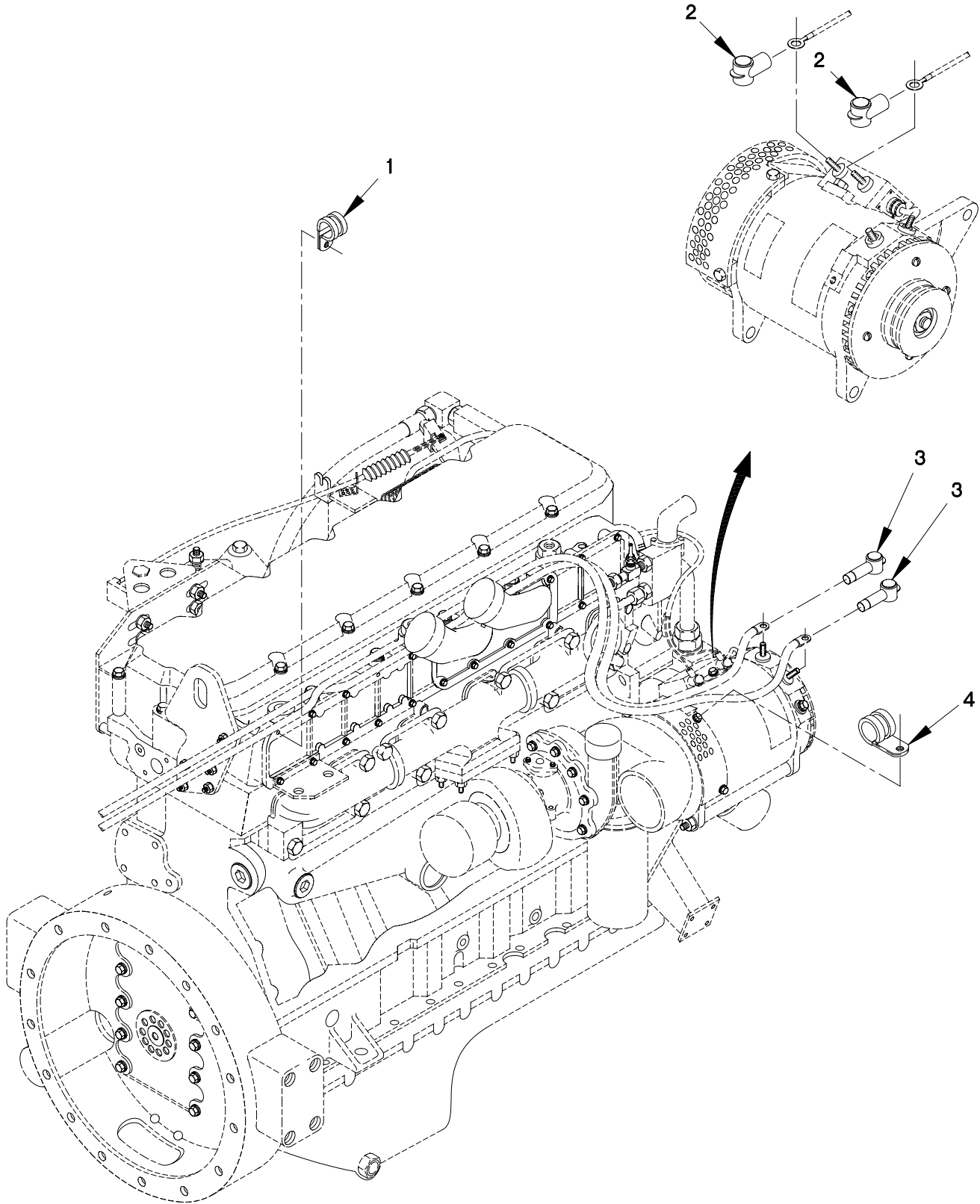

0613DW1-

FIGURE 72. ENGINE CABLE ROUTING CLAMPS AND INSULATORS (SHEET 1 OF 2)

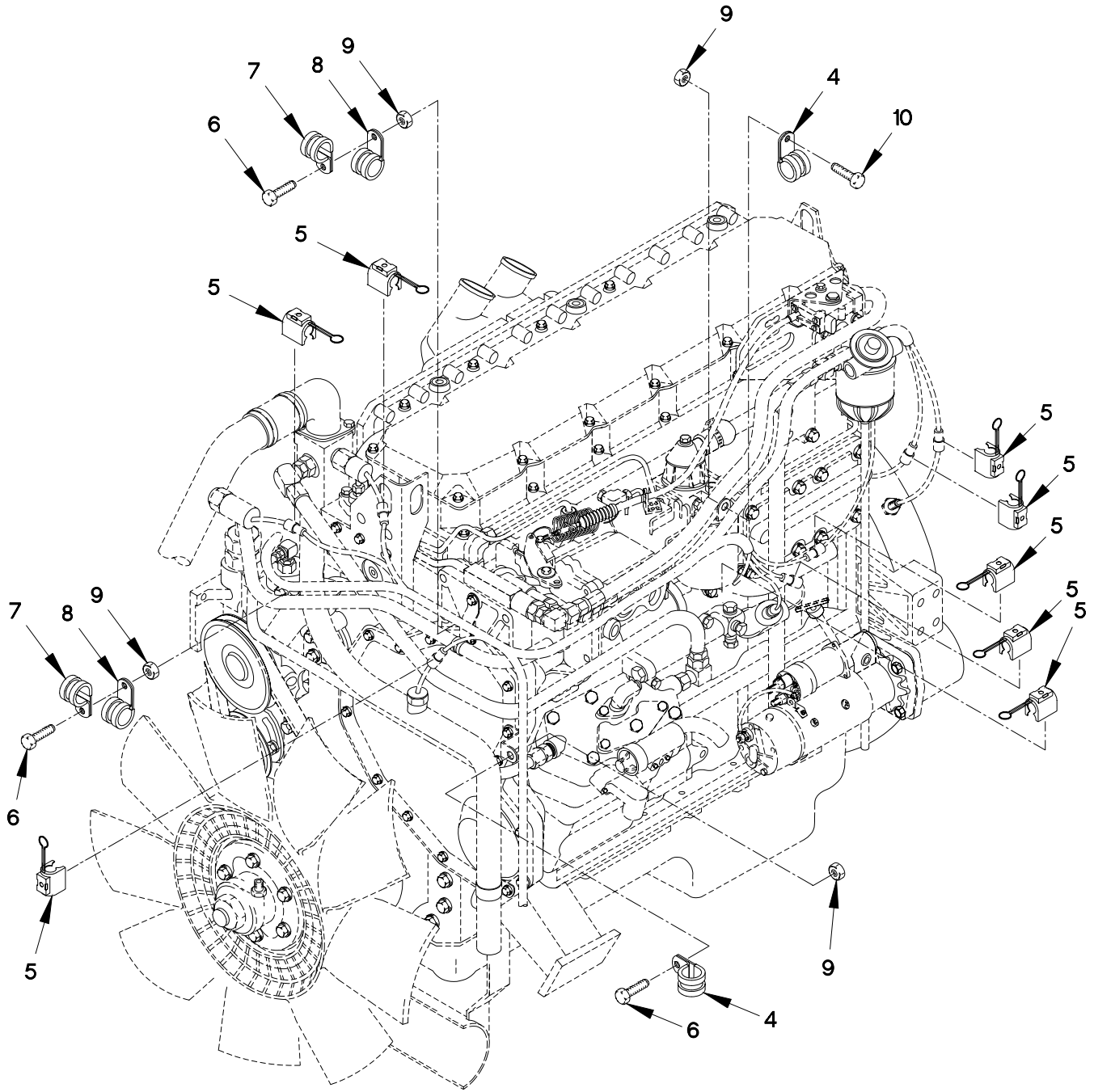

FIGURE 72. ENGINE CABLE ROUTING CLAMPS AND INSULATORS (SHEET 2 OF 2)

SECTION II

TM 9-2320-365-24P

(1) ITEM NO	(2) SMR CODE	(3) CAGEC	(4) PART NUMBER	(5) DESCRIPTION AND USABLE ON CODE (UOC)	(6) (7) QTY
GROUP 0613: HULL OR CHASSIS WIRING HARNESS FIG.72 ENGINE CABLE ROUTING CLAMPS AND INSULATORS					
1	PAOZZ	96906	MS21333-125	CLAMP, LOOP 5/8 IN.....	3
2	PAOZZ	19207	12421186-002	CABLE NIPPLE, ELECTR.....	2
3	PAOZZ	19207	12421186-001	DUMMY CONTACT, ELECT.....	2
4	PAOZZ	18076	S630H-16	CLAMP, LOOP 25.4MM.....	3
5	PAOZZ	45152	2AA855	CLIP, SPECIAL.....	8
6	PAOZZ	56161	10503805	SCREW, CAP, HEXAGON M6 X 1 X 20.....	3
7	PAOZZ	0FW39	12419079-002	CLAMP, LOOP.....	2
8	PAOZZ	96906	MS21333-107	CLAMP, LOOP 1 IN.....	2
9	PAOZZ	15526	DIN 934 ST M6	NUT, PLAIN, HEXAGON M6 X 1.....	4
10	PAOZZ	64678	000933 006058	SCREW, CAP, HEXAGON H M6 X 1 X 25....	1
10	PAOZZ	64678	000933 006058	SCREW, CAP, HEXAGON H M6 X 1 X 25....	2

END OF FIGURE

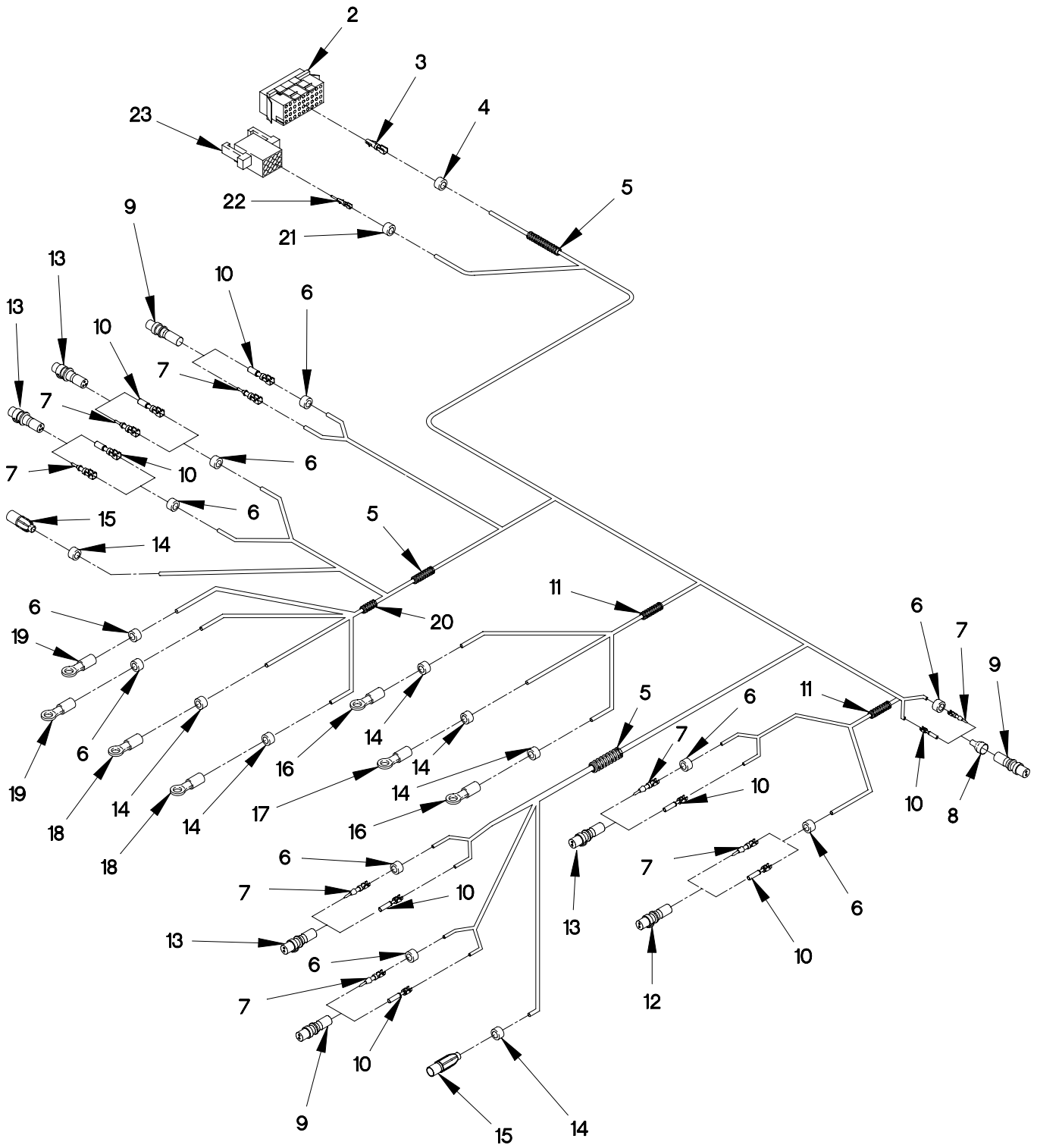

FIGURE 73. ENGINE CONTROL CABLE ASSEMBLY

SECTION II

TM 9-2320-365-24P

(1) ITEM NO	(2) SMR CODE	(3) CAGEC	(4) PART NUMBER	(5) DESCRIPTION AND USABLE ON CODE (UOC)	(6) QTY
GROUP 0613: HULL OR CHASSIS WIRING HARNESS FIG.73 ENGINE CONTROL CABLE ASSEMBLY					
1	PAOOO	19207	12420875	CABLE ASSEMBLY,CONT.....	1
2	PAFZZ	09922	SMS36R-1	.CONNECTOR BODY,RECE (P31).....	1
3	PAFZZ	09922	SC14M-1TK6	.CONTACT,ELECTRICAL.....	22
4	PAOZZ	81349	M43436/1-4	.BAND,MARKER.....	1
5	MOOZZ	0FW39	12420924-005X	.TUBING,NONMETALLIC MAKE FROM TUBING P/N 12420924-005 (0FW39) X 3245MM.....	V
6	PAOZZ	81349	M43436/1-2	.BAND,MARKER.....	10
7	PAFZZ	71468	110238-0195	.PIN,GROOVED,HEADLES.....	8
8	MOOZZ	0FW39	12420957-003X80	.SLEEVING,INSULATION MAKE FROM SLEEVING P/N EPS-300 3/4 BLAC (19207) X 80MM.....	V
9	PAFZZ	11083	7N9738	.CONNECTOR BODY,PLUG (P33,P42,P201).....	3
10	PAFZZ	11083	7N7779	.CONTACT,ELECTRICAL.....	9
11	MOOZZ	77060	R-67587X	.TUBING,NONMETALLIC MAKE FROM TUBING P/N R-67587 (77060) X 765MM.....	V
12	PAFZZ	11083	7N7782	.CONNECTOR BODY,PLUG (P39).....	1
13	PAFZZ	11083	7N9737	.CONNECTOR BODY,PLUG (P34,P36,P37,P38).....	4
14	PAOZZ	81349	M43436/1-1	.BAND,MARKER.....	7
15	PAFZZ	96906	MS27144-2	.CONNECTOR,PLUG,ELEC (P32,P41).....	2
16	PAOZZ	96906	MS20659-105	.TERMINAL,LUG (TL28,TL29).....	2
17	PAOZZ	96906	MS20659-104	.TERMINAL,LUG (TL66).....	1
18	PAOZZ	96906	MS20659-163	.TERMINAL,LUG (TL5,TL6).....	2
19	PAOZZ	81343	MS25036-154	.TERMINAL,LUG (TL35,TL110).....	2
20	MOOZZ	19207	12420924-002X300	.TUBING,NONMETALLIC MAKE FROM TUBING P/N 12420924-002 (0FW39) X 300 MM.....	V
21	PAOZZ	81349	M43436/1-3	.BAND,MARKER.....	1
22	PAFZZ	09922	SM14M-1TK6	.CONTACT,ELECTRICAL.....	6
23	PAFZZ	09922	SMS12P-1	.CONNECTOR BODY,PLUG (P31X).....	1

END OF FIGURE

1 — 2
THROUGH
10

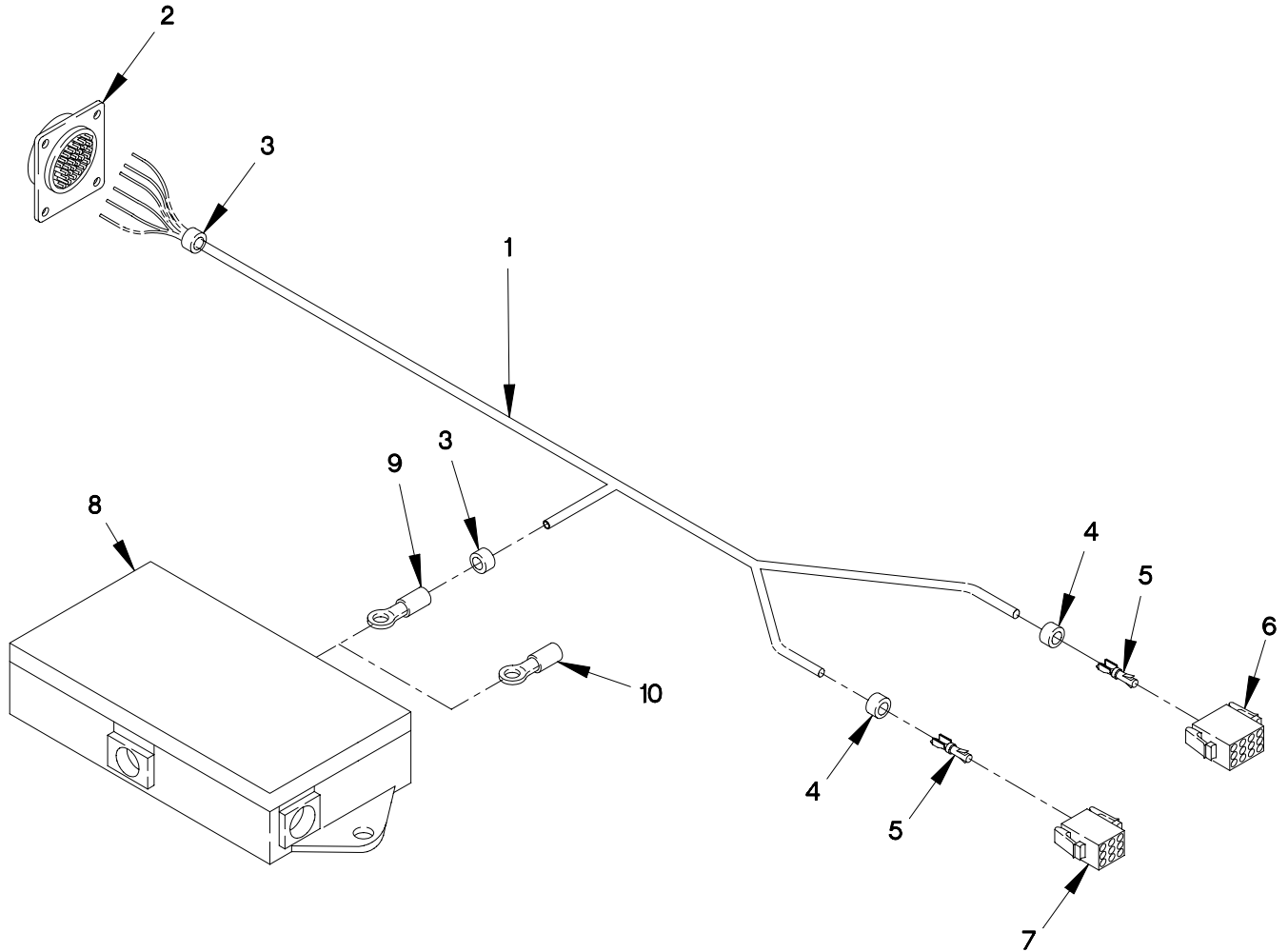

FIGURE 74. STE/ICE CABLE ASSEMBLY

SECTION II

TM 9-2320-365-24P

(1) ITEM NO	(2) SMR CODE	(3) CAGEC CAGEC	(4) PART NUMBER	(5) DESCRIPTION AND USABLE ON CODE (UOC)	(6) QTY
GROUP 0613: HULL OR CHASSIS WIRING HARNESS FIG.74 STE/ICE CABLE ASSEMBLY					
1	PAOFF	0FW39	12420876	WIRING HARNESS, BRAN.....	1
2	PAOZZ	11083	5R7840	.CONNECTOR, RECEPTACL (P83).....	1
3	PAOZZ	81349	M43436/1-4	.BAND, MARKER.....	2
4	PAOZZ	81349	M43436/1-3	.BAND, MARKER.....	2
5	PAOZZ	09922	SC16M-1TK6	.CONTACT, ELECTRICAL.....	15
6	PAOZZ	09922	SMS12R-1	.CONNECTOR, PLUG, ELEC (J31X).....	1
7	PAOZZ	09922	SMS9R-1	.INSERT, ELECTRICAL C (J43X).....	1
8	PAOZZ	06721	300634AE	.TERMINAL BOX (BJ1).....	1
9	PAOZZ	96906	MS25036-147	.TERMINAL, LUG.....	3
10	PAOZZ	98410	BB-837-10	.TERMINAL, LUG.....	16

END OF FIGURE

5 —

6 THROUGH 12

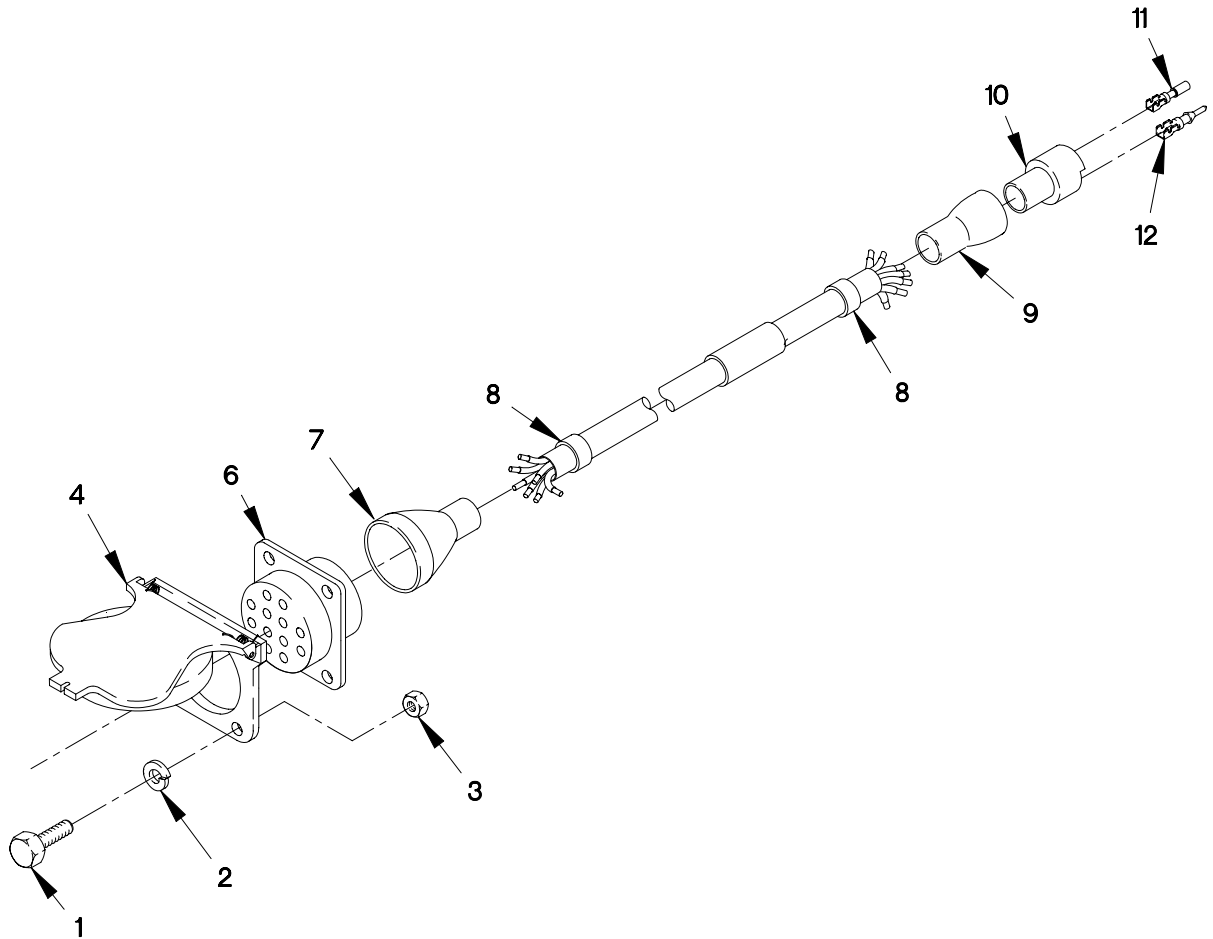

FIGURE 75. 12 PIN INTERVEHICLE CABLE

SECTION II

TM 9-2320-365-24P

(1) ITEM NO	(2) SMR CODE	(3) CAGEC	(4) PART NUMBER	(5) DESCRIPTION AND USABLE ON CODE (UOC)	(6) QTY
GROUP 0613: HULL OR CHASSIS WIRING HARNESS FIG.75 12 PIN INTERVEHICLE CABLE					
1	PAOZZ	56161	10504502	SCREW,CAP,HEXAGON H.....	4
2	PAOZZ	19207	12414570-013	WASHER,LOCK M5.3.....	4
3	PAOZZ	19207	12414315-003	NUT,HEX FLANGE M5 X .8.....	4
4	PAOZZ	19207	7731428	COVER,ELECTRICAL CO.....	1
5	PAOOO	19207	12422272	CABLE ASSEMBLY,SPEC.....	1
6	PAOZZ	96906	MS75021-2	.CONNECTOR,RECEPTACL.....	1
7	PAOZZ	75037	313H285-6-250	.INSULATION SLEEVING.....	1
8	PAOZZ	81349	M43436/1-3	.BAND,MARKER.....	2
9	PAOZZ	75037	313H253-6-250	.INSULATION SLEEVING.....	1
10	PAOZZ	71468	120-1870-000	.CONNECTOR,PLUG,ELEC.....	1
11	PAOZZ	11083	7N7779	.CONTACT,ELECTRICAL.....	5
12	PAOZZ	71468	110238-0195	.PIN,GROOVED,HEADLES.....	5

END OF FIGURE

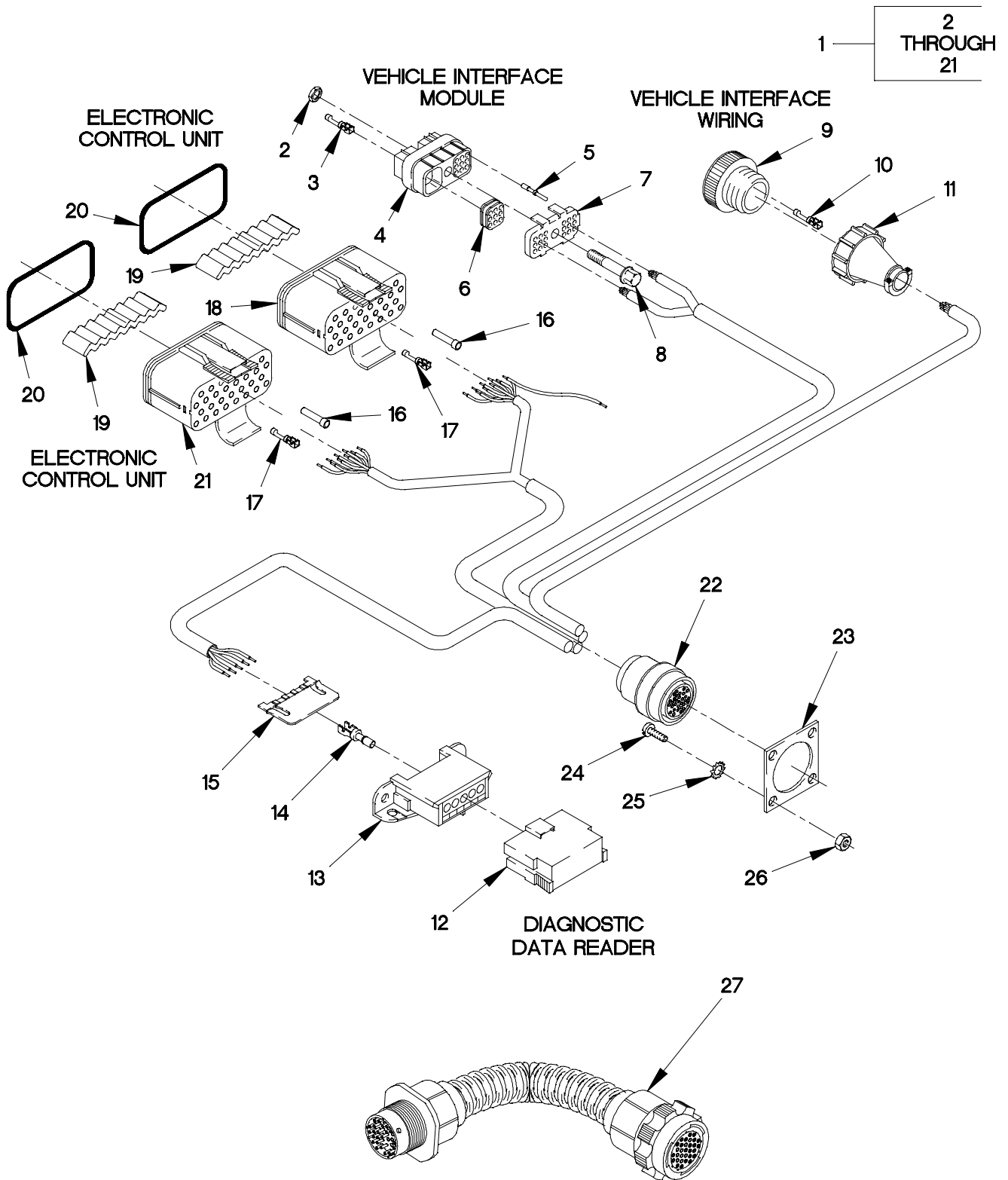

FIGURE 76. TRANSMISSION WIRING HARNESS

SECTION II

TM 9-2320-365-24P

(1) ITEM NO	(2) SMR CODE	(3) CAGEC	(4) PART NUMBER	(5) DESCRIPTION AND USABLE ON CODE (UOC)	(6) QTY
GROUP 0613: HULL OR CHASSIS WIRING HARNESS FIG.76 TRANSMISSION WIRING HARNESS					
1	PAOZZ	0FW39	12378540	CABLE ASSEMBLY,SPE.....	1
2	PAOZZ	73342	12034236	.NUT,SHEET SPRING.....	1
4	PAOZZ	73342	12040920	.CONNECTOR,BODY.....	1
5	PAOZZ	73342	1203 4413	.PLUG,CAVITY.....	4
6	PAOZZ	73342	12040936	.SEAL,9-WAY.....	2
7	PAOZZ	73342	12110545	.RELIEF,STRAIN,18 WA.....	1
8	PAOZZ	73342	12129426	.SCREW,MACHINE .190-24 X 1.566.....	1
9	PAOZZ	73342	23016193	.CONNECTOR,PLUG 16WA.....	1
10	PAOZZ	73342	23015204	.TERMINAL,SOCKET.....	12
11	PAOZZ	73342	23016490	.CLAMP,CABLE.....	1
12	PAOZZ	73342	12048107	.COVER ASSEMBLY,DDR.....	1
13	PAOZZ	73342	12048105	.CONNECTOR,DDR.....	1
14	PAOZZ	73342	12034046	.TERMINAL,SOCKET,DDR.....	4
15	PAOZZ	73342	12020219	.LOCK,SECONDARY.....	2
16	PAOZZ	73342	29500919	.PLUG,CAVITY.....	37
17	PAOZZ	73342	29500917	.TERMINAL,SOCKET.....	37
18	PAOZZ	73342	29500914	.CONNECTOR,34-WAY B.....	1
19	PAOZZ	73342	29503057	.BAR,LOCKING.....	4
20	PAOZZ	73342	29503055	.O-RING 35.87 MM ID.....	2
21	PAOZZ	73342	29500915	.CONNECTOR,34-WAY A.....	1
22	PAOZZ	73342	29502374	.CONNECTOR,RECEPTACL.....	1
23	PAOZZ	81349	M28840/24HA	PLATE,RETAINING,ELE.....	1
24	PAOZZ	96906	MS35206-230	SCREW,MACHINE #6-32 X 1/2.....	8
25	PAOZZ	96906	MS35335-30	WASHER,LOCK NO.6.....	8
26	PAOZZ	96906	MS35649-262	NUT,PLAIN,HEXAGON 1/8 X 32.....	8
27	PAOZZ	73342	200100	HARNESS,ID ADAPTER ONLY USE IF VEHICLE HAS WTEC III CONTROLS AND SERIAL NUMBER IS LESS THAN 6510032369	1

END OF FIGURE

2	3 THROUGH 20
3	4

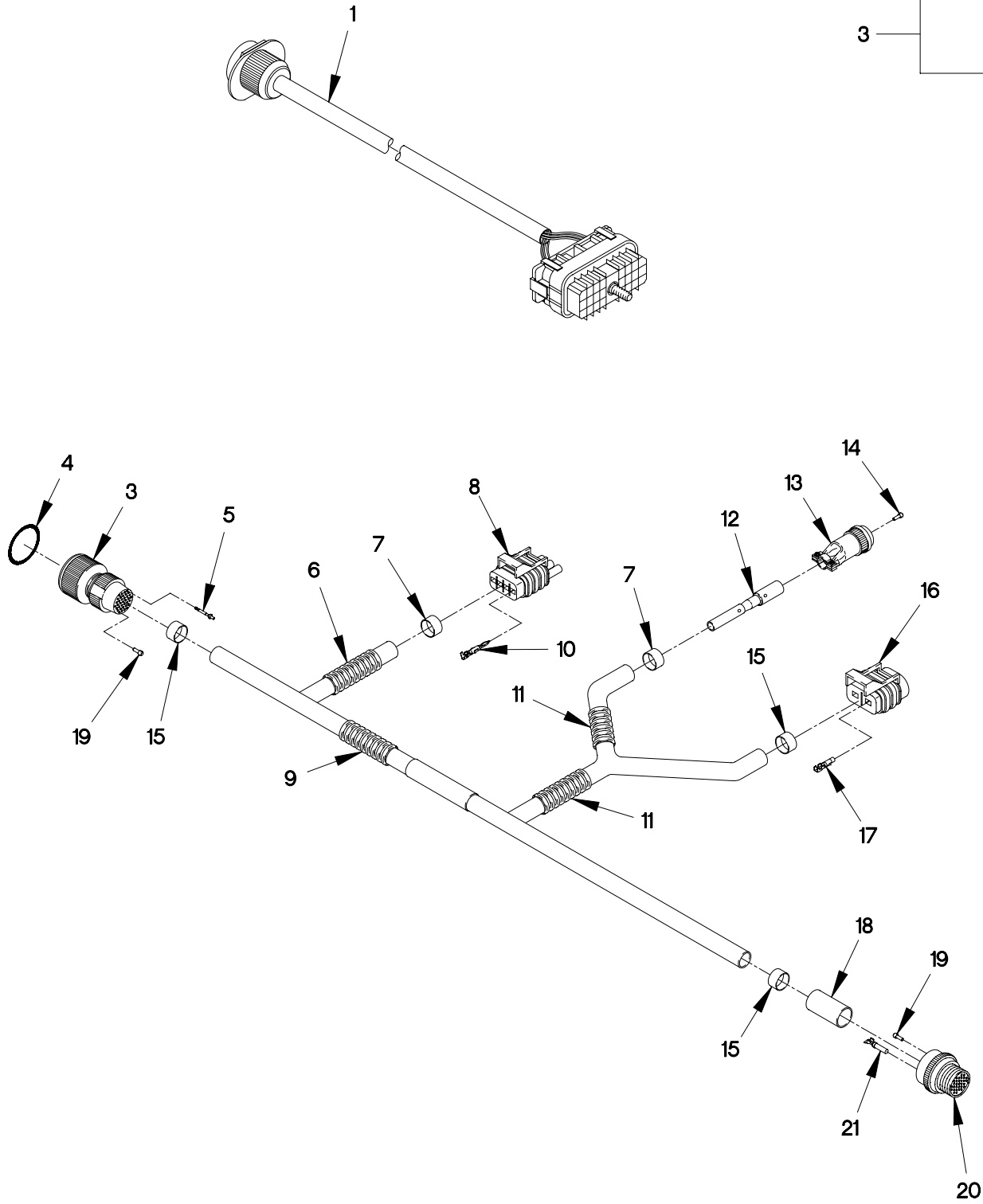

FIGURE 77. TRANSMISSION HARNESS

SECTION II

TM 9-2320-365-24P

(1) ITEM NO	(2) SMR CODE	(3) CAGEC	(4) PART NUMBER	(5) DESCRIPTION AND USABLE ON CODE (UOC)	(6) QTY
GROUP 0613: HULL OR CHASSIS WIRING HARNESS FIG.77 TRANSMISSION HARNESS					
1	PAFZZ	3AP96	100268	WIRING HARNESS, BRAN USE PRIOR TO TRANSMISSION S/N 6510032369.....	1
2	PAFZZ	0FW39	12420826	WIRING HARNESS, BRAN.....	1
3	PAOZZ	0FW39	12421826	.CONNECTOR, PLUG, ELEC (P119).....	1
4	PAOZZ	0RYZ9	980-8558-000	..O-RING.....	1
5	PAOZZ	71468	330-0351-016	.CONTACT, ELECTRICAL.....	31
6	MOOZZ	19207	12420924-001X	.TUBING, FLEXIBLE MAKE FROM TUBING P/N 12420924-001 (19207) X 1160 MM..	V
7	PAOZZ	81349	M43436/1-2	.BAND, MARKER.....	3
8	PAOZZ	77060	12015793	.CONNECTOR, PLUG, ELEC (P73).....	1
9	MOOZZ	0FW39	12420924-006X	.TUBING, NONMETALLIC MAKE FROM TUBING P/N 12420924-006 (0FW39).....	V
10	PAOZZ	77060	12124582	.CONTACT, ELECTRICAL.....	3
11	MOOZZ	0FW39	12420924-003X	.TUBING, NONMETALLIC MAKE FROM P/N R-67587(77060) X 750 MM.....	V
12	PAOZZ	19207	12421827	.CONTACT, SOCKET.....	4
13	PAOZZ	96906	MS3126F10-6SN	.CONNECTOR, PLUG, ELEC (P71).....	1
14	PAOZZ	96906	MS27488-20	.PLUG, END, SEAL, ELECT.....	2
15	PAOZZ	81349	M43436/1-4	.BAND, MARKER.....	2
16	PAOZZ	19207	12421831	.CONNECTOR, PLUG, ELEC (P72).....	1
17	PAOZZ	77060	12103881	.TERMINAL, QUICK DISC.....	2
18	PAOZZ	75037	313H274-6-250	.INSULATION SLEEVING.....	1
19	PAOZZ	96906	MS27488-16	.PLUG, END SEAL, ELECT.....	15
20	PAOZZ	96906	MS3476W24-31S	.CONNECTOR, PLUG, ELEC (P67).....	1
21	PAOZZ	19207	12419140	.CONTACT, ELECTRICAL.....	22

END OF FIGURE

1	2 THROUGH 14
2	3

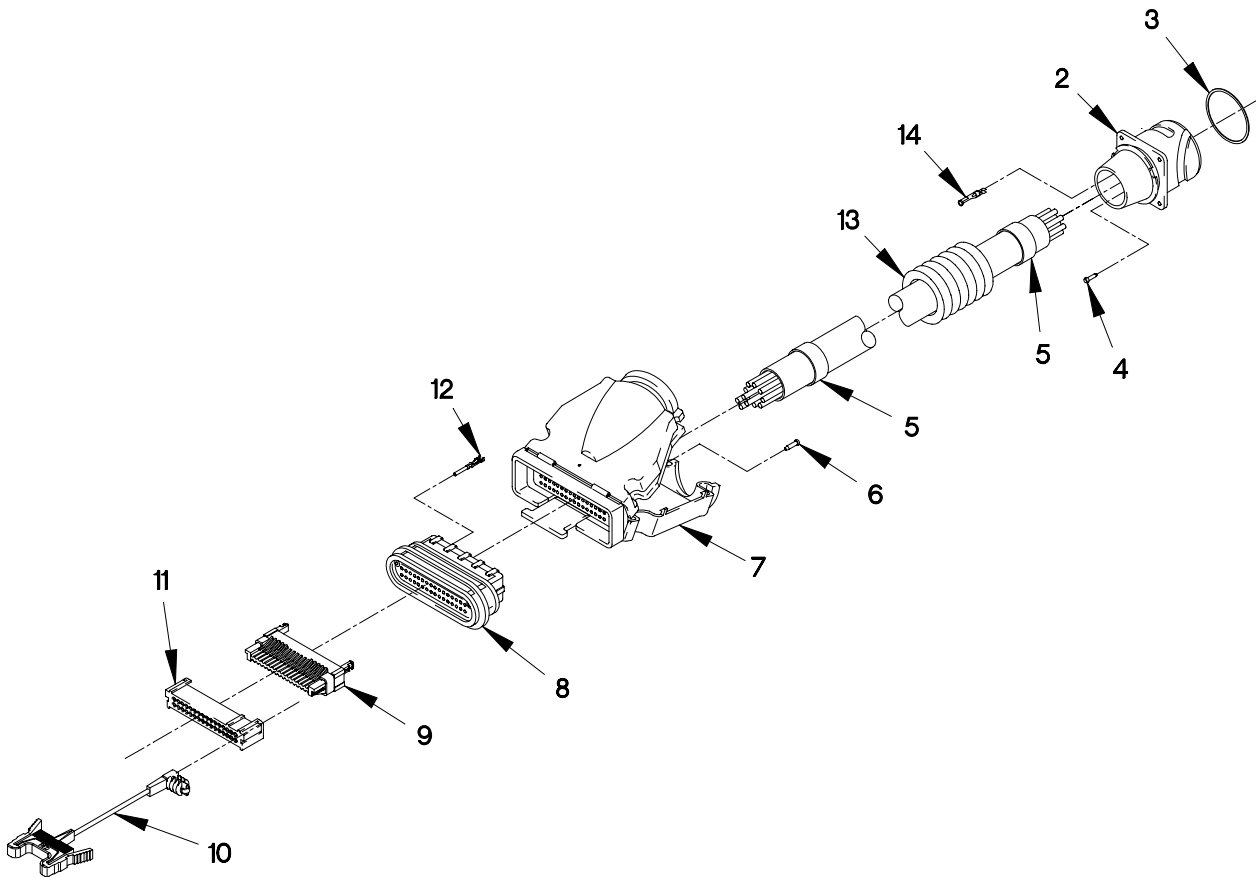

FIGURE 78. WTEC III CAB TRANSMISSION WIRING HARNESS

SECTION II

TM 9-2320-365-24P

(1) ITEM NO	(2) SMR CODE	(3) CAGEC CAGEC	(4) PART NUMBER	(5) DESCRIPTION AND USABLE ON CODE (UOC)	(6) QTY
GROUP 0613: HULL OR CHASSIS WIRING HARNESS FIG.78 WTEC III CAB TRANSMISSION WIRING HARNESS					
1	PAOOO	0FW39	12421783-001	HARNESS,ELECTRICAL USE ON TRANSMISSION S/N:6510090786 AND HIGHER.....	1
1	PAOOO	0FW39	12421783-002	HARNESS,ELECTRICAL USE ON TRANSMISSION S/N:6510090785 AND LOWER.....	1
2	PAOZZ	0FW39	12421825	.CONNECTOR,RECEPTACL (J119).....	1
3	PAOZZ	0RYZ9	980-8558-000	..O-RING.....	1
4	PAOZZ	96906	MS27488-16	.PLUG,END SEAL,ELECT.....	6
5	PAOZZ	81349	M43436/1-4	.BAND,MARKER.....	2
6	PAOZZ	0FW39	12421836	.PLUG,END SEAL,ELECT.....	4
7	PAOZZ	19207	12421833-003	.ADAPTER,CABLE CLAMP.....	1
8	PAOZZ	0FW39	12421834	.SEAL,CONNECTOR,ELEC.....	1
9	PAOZZ	0FW39	12421837	.ADAPTER,CABLE CLAMP.....	1
10	PAOZZ	0FW39	12421838	.CONNECTOR,ELECTRICAL (P114).....	1
11	PAOZZ	0FW39	12421832-003	.RETAINER,ELECTRICAL.....	1
12	PAOZZ	71468	031-0560-161	.SOCKET,CRIMP.....	31
13	MOOZZ	0FW39	12420924-005X150 0	.INSULATION SLEEVING MAKE FROM TUBING P/N 12420924-005 (19207) X 1500 MM.....	V
14	PAOZZ	77060	12129750	.TERMINAL,SOCKET.....	28

END OF FIGURE

1 — 2
THROUGH
11

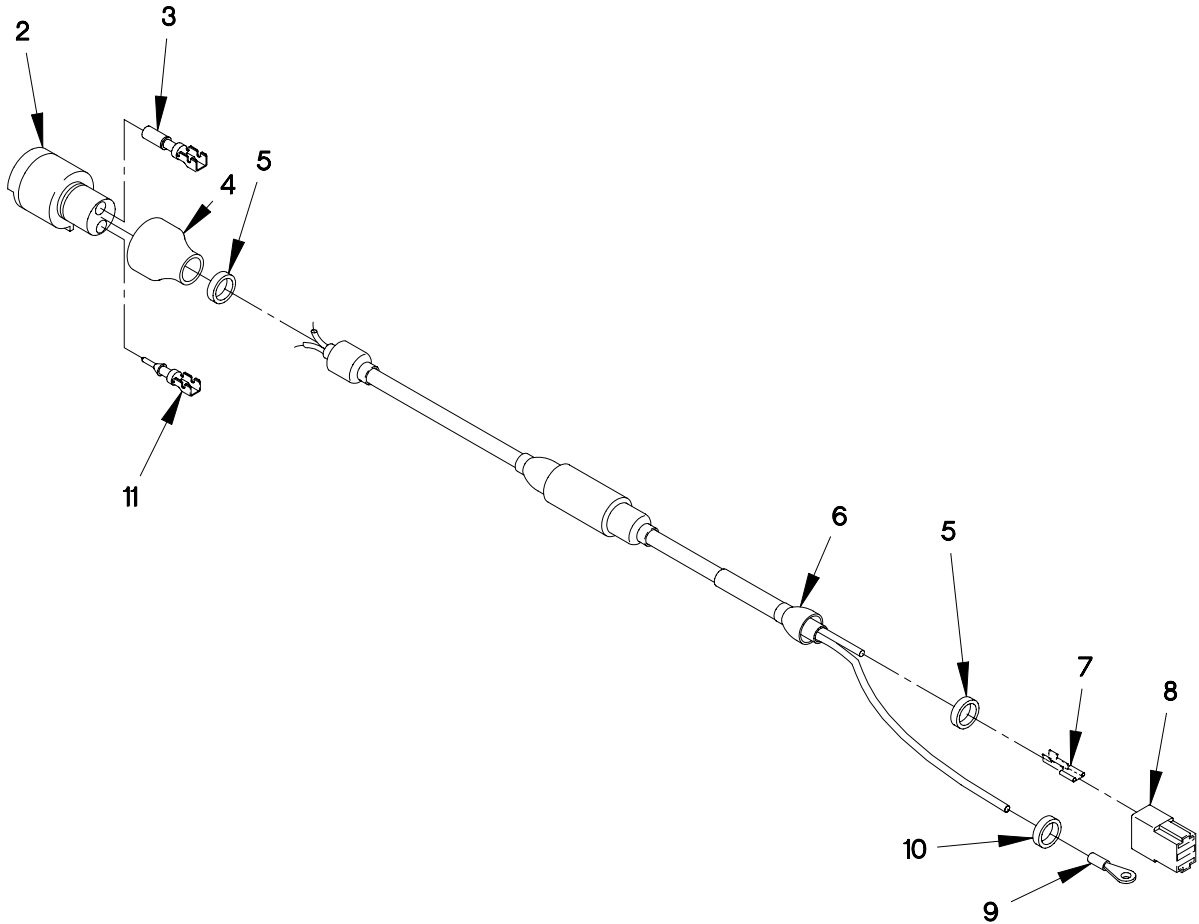

FIGURE 79. WINDSHIELD WASHER PUMP/EMI CABLE

SECTION II

TM 9-2320-365-24P

(1) ITEM NO	(2) SMR CODE	(3) CAGEC CAGEC	(4) PART NUMBER	(5) DESCRIPTION AND USABLE ON CODE (UOC)	(6) QTY
GROUP 0613: HULL OR CHASSIS WIRING HARNESS FIG.79 WINDSHIELD WASHER PUMP/EMI CABLE					
1	PAOOO	0FW39	12420891-001	CABLE ASSEMBLY,SPEC WINDSHIELD WASHER PUMP.....	1
2	PAFZZ	11083	7N9738	.CONNECTOR BODY,PLUG (J25).....	1
3	PAFZZ	11083	7N7779	.CONTACT,ELECTRICAL.....	1
4	PAFZZ	06090	ATUM-1/2-0-4FT	.INSULATION SLEEVING.....	1
5	PAOZZ	81349	M43436/1-3	.BAND,MARKER.....	2
6	MOOZZ	0FW39	12420957-003X80	.SLEEVING,INSULATION MAKE FROM SLEEVING P/N EPS-300 3/4 BLAC (19207) X 80 MM.....	1
7	PAOZZ	00779	41274	.TERMINAL,QUICK DIS.....	2
8	PAFZZ	00779	926474-1	.SHELL,ELECTRICAL CO (P125).....	1
9	PAOZZ	96906	MS20659-127	.TERMINAL,LUG (TL94).....	1
10	PAOZZ	81349	M43436/1-1	.BAND,MARKER.....	1
11	PAFZZ	71468	110238-0195	.PIN,GROOVED,HEADLES.....	1

END OF FIGURE

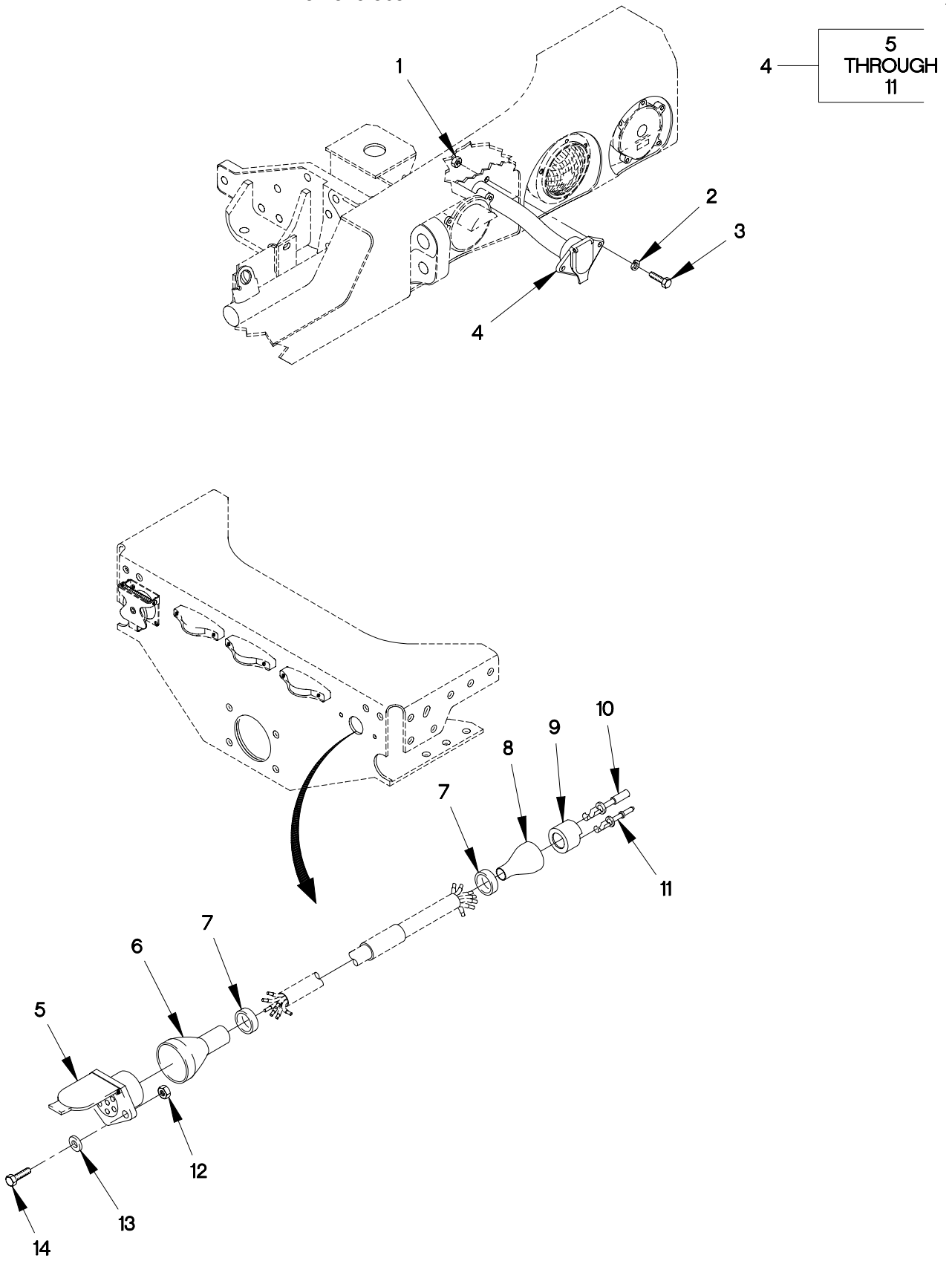

FIGURE 80. 7 PIN INTERVEHICLE CABLE

SECTION II

TM 9-2320-365-24P

(1) ITEM NO	(2) SMR CODE	(3) CAGEC	(4) PART NUMBER	(5) DESCRIPTION AND USABLE ON CODE (UOC)	(6) QTY
GROUP 0613: HULL OR CHASSIS WIRING HARNESS FIG.80 7 PIN INTERVEHICLE CABLE					
1	PAOZZ	15526	DIN 934 ST M6	NUT,PLAIN,HEXAGON M6 X 1.....	2
2	PAOZZ	19207	12414570-015	WASHER,LOCK.....	2
3	PAOZZ	56161	10503805	SCREW,CAP,HEXAGON M6 X 1 X 20.....	2
4	PAOFF	0FW39	12422273	CABLE ASSY,12V RCPT.....	1
5	PAFZZ	13445	12080	.CONNECTOR,RECEPTACL.....	1
6	PAFZZ	75037	313H285-6-250	.INSULATION SLEEVING.....	1
7	PAOZZ	81349	M43436/1-3	.BAND,MARKER.....	2
8	PAFZZ	75037	313H253-6-250	.INSULATION SLEEVING.....	1
9	PAFZZ	19207	12258940-7	.CONNECTOR,PLUG,ELEC J52.....	1
10	PAFZZ	11083	7N7779	.CONTACT,ELECTRICAL.....	4
11	PAFZZ	71468	110238-0195	.PIN,GROOVED,HEADLES.....	3
12	PAOZZ	15526	DIN 934 ST M6	NUT,PLAIN,HEXAGON.....	2
13	PAOZZ	0FW39	12417975-006	SPACER,RING.....	2
14	PAOZZ	64678	000933 006058	SCREW,CAP,HEXAGON H.....	2

END OF FIGURE

SECTION II

TM 9-2320-365-24P

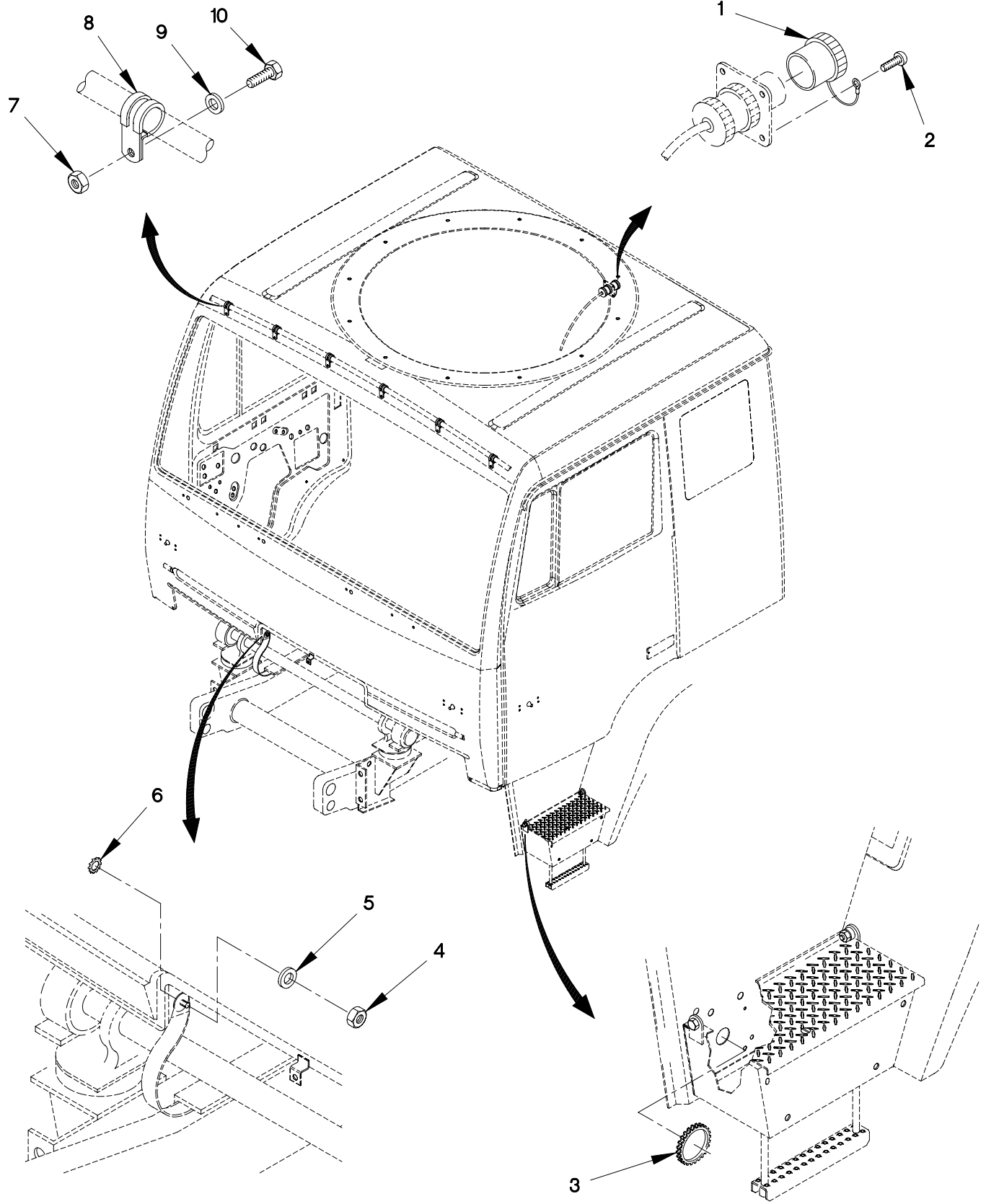

0613AA1C

FIGURE 81. CAB CABLE ROUTING CLAMPS AND BRACKETS (SHEET 1 OF 2)

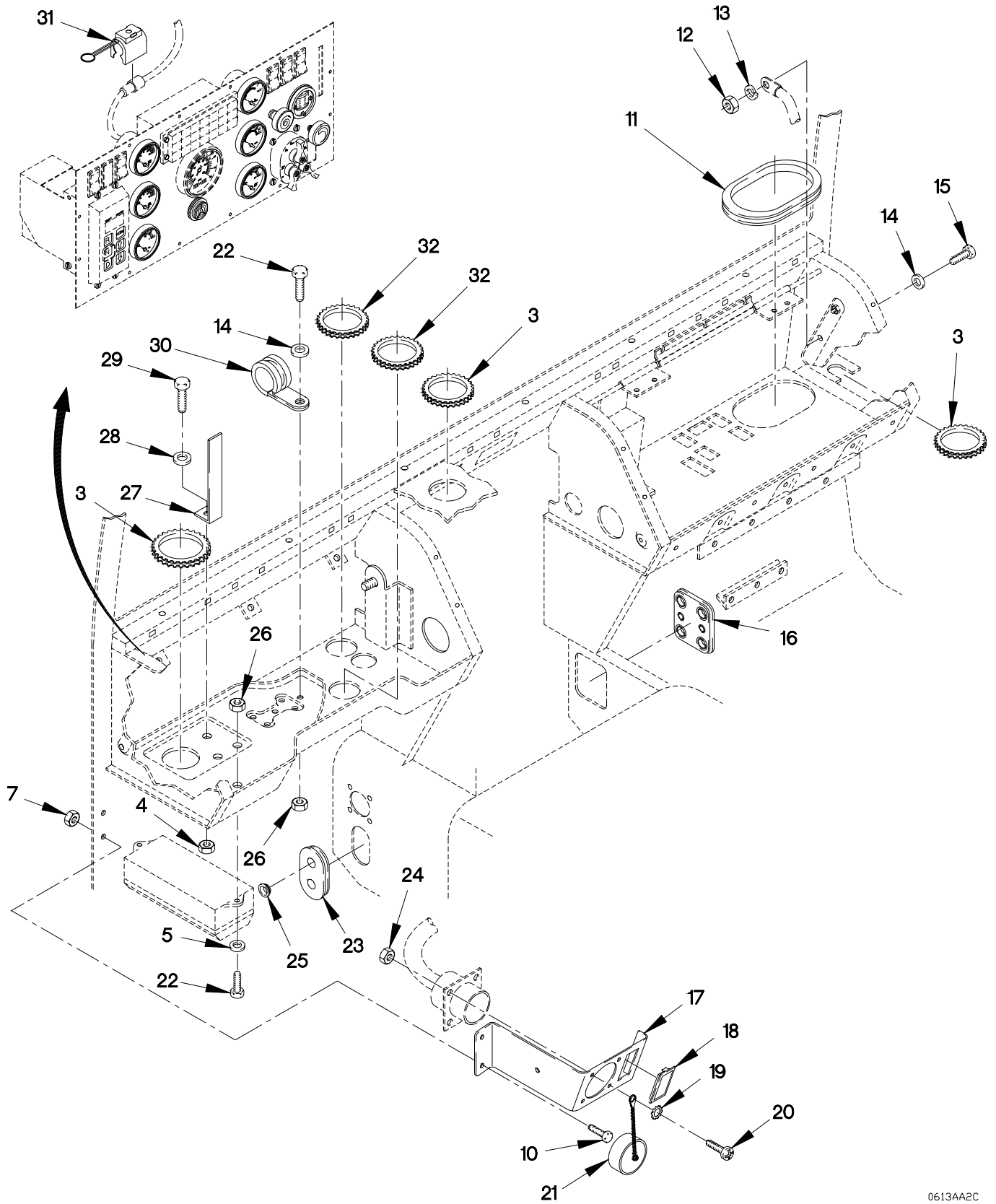

FIGURE 81. CAB CABLE ROUTING CLAMPS AND BRACKETS (SHEET 2 OF 2)

SECTION II

TM 9-2320-365-24P

(1) ITEM NO	(2) SMR CODE	(3) CAGEC	(4) PART NUMBER	(5) DESCRIPTION AND USABLE ON CODE (UOC)	(6) QTY
GROUP 0613: HULL OR CHASSIS WIRING HARNESS FIG.81 CAB CABLE ROUTING CLAMPS AND BRACKETS					
1	PAOZZ	71468	CA121003-901	CAP, PROTECTIVE, DUST.....	1
2	PAOZZ	56161	10505582	SCREW, MACHINE M4 X .7 X 6.6.....	4
3	PAOZZ	96906	MS21266-2N	GROMMET, NONMETALLIC.....	4
4	PAOZZ	19207	12414315-006	NUT, SELF-LOCKING, HE M8 X 1.25.....	2
5	PAOZZ	19207	12417975-008	WASHER, FLAT M8.4.....	3
6	PAOZZ	96906	MS35335-38	WASHER, LOCK 9/16.....	1
7	PAOZZ	84256	ALS3-470-2.0	NUT, PLAIN, KNURLED M4X.70 (GRIP RANGE 0.5 - 2.0).....	10
8	PAOZZ	0FW39	12419079-002	CLAMP, LOOP.....	8
9	PAOZZ	D8286	DIN9021-5,3-100H V-C-B3B	WASHER, FLAT M5.3.....	8
10	PAOZZ	19207	12414419-042	SCREW, MACHINE M4 X .7 X 16.....	10
11	PAOZZ	81348	ZZR765/03-001A7	NONMETALLIC CHANNEL.....	1
12	PAOZZ	19207	12414474-010	NUT, PLAIN, HEXAGON M6 X 1.0.....	1
13	PAOZZ	96906	MS35335-61	WASHER, LOCK 1/4.....	1
14	PAOZZ	0FW39	12417975-006	SPACER, RING.....	3
15	PAOZZ	15526	DIN933-M6X16-8.8 -A4C	SCREW, CAP, HEXAGON H M6 X 1 X 16....	1
16	PAOZZ	19207	12420959-002	GROMMET, NONMETALLIC.....	1
17	PAOZZ	19207	12422620-001	BRACKET, DOUBLE ANGL.....	1
18	PAOZZ	45152	1588570	COVER, ELECTRICAL S.....	1
19	PAOZZ	96906	MS35335-30	WASHER, LOCK.....	8
20	PAOZZ	96906	MS35206-230	SCREW, MACHINE.....	8
21	PAOZZ	19207	12258943	COVER, ELECTRICAL CO.....	1
22	PAOZZ	56161	10503805	SCREW, CAP, HEXAGON M6 X 1 X 20.....	3
23	PAOZZ	19207	12420959-001	GROMMET, NONMETALLIC.....	1
24	PAOZZ	96906	MS35649-262	NUT, PLAIN, HEXAGON.....	8
25	PAOZZ	0FW39	12417527	PLUG, PROTECTIVE, DUS.....	1
26	PAOZZ	84256	ALS3-610-4.2	NUT, PLAIN, CLINCH M6X1.0 (GRIP RANGE 0.7 - 4.20).....	3
27	PAOZZ	19207	12420960	BRACKET, ANGLE.....	1
28	PAOZZ	34914	990 3861	WASHER, FLAT M8.4.....	2
29	PAOZZ	05523	42051-14	SCREW, CAP, HEXAGON H M8 X 1.25 X 14.	1
30	PAOZZ	18076	S630H-24	CLAMP, LOOP, HVY DUTY.....	1
31	PAOZZ	45152	2AA855	CLIP, SPECIAL.....	8
32	PAOZZ	96906	MS21266-3N	GROMMET, NONMETALLIC.....	2

END OF FIGURE

1 — 2
THROUGH
6

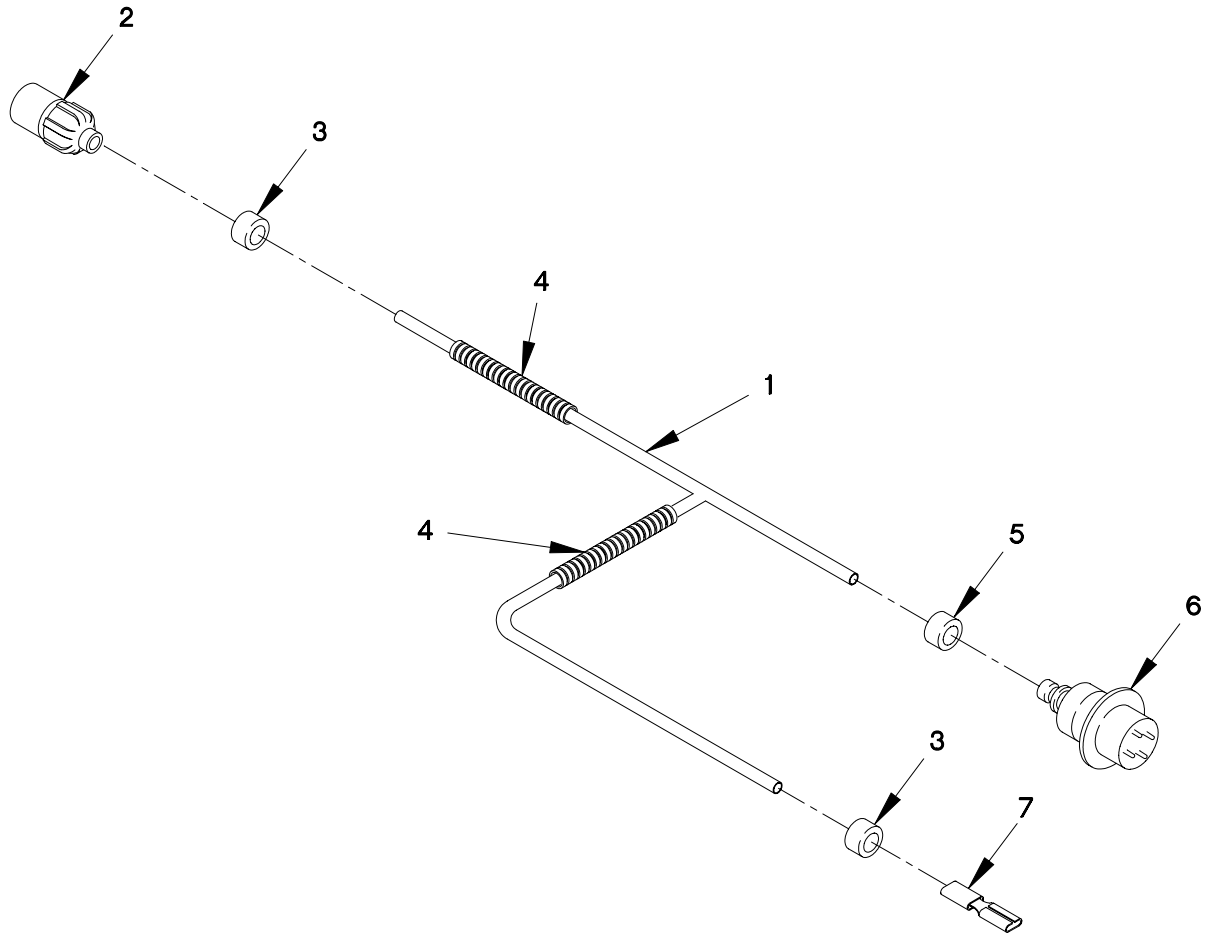

FIGURE 82. WARNING LIGHT CABLE ASSEMBLY

SECTION II

TM 9-2320-365-24P

(1) ITEM NO	(2) SMR CODE	(3) CAGEC CAGEC	(4) PART NUMBER	(5) DESCRIPTION AND USABLE ON CODE (UOC)	(6) QTY
GROUP 0613: HULL OR CHASSIS WIRING HARNESS FIG.82 WARNING LIGHT CABLE ASSEMBLY					
1	PAOFF	19207	12420874	WIRING HARNESS.....	1
2	PAFZZ	96906	MS27144-2	.CONNECTOR, PLUG, ELEC (J65).....	1
3	PAFZZ	81349	M43436/1-1	.BAND, MARKER.....	2
4	MOOZZ	0FW39	12420924-001X470 0	.TUBING, NONMETALLIC MAKE FROM TUBING P/N 12420924-001 (19207) X 4700 MM.....	1
5	PAFZZ	81349	M43436/1-2	.BAND, MARKER.....	1
6	PAFZZ	71468	CA3100E10SL-4S-B -02	.CONNECTOR, RECEPTACL (J62).....	1
7	PAFZZ	74025	10476-103	.TERMINAL, QUICK DISC (TL14).....	1

END OF FIGURE

1 — 2
THROUGH
8

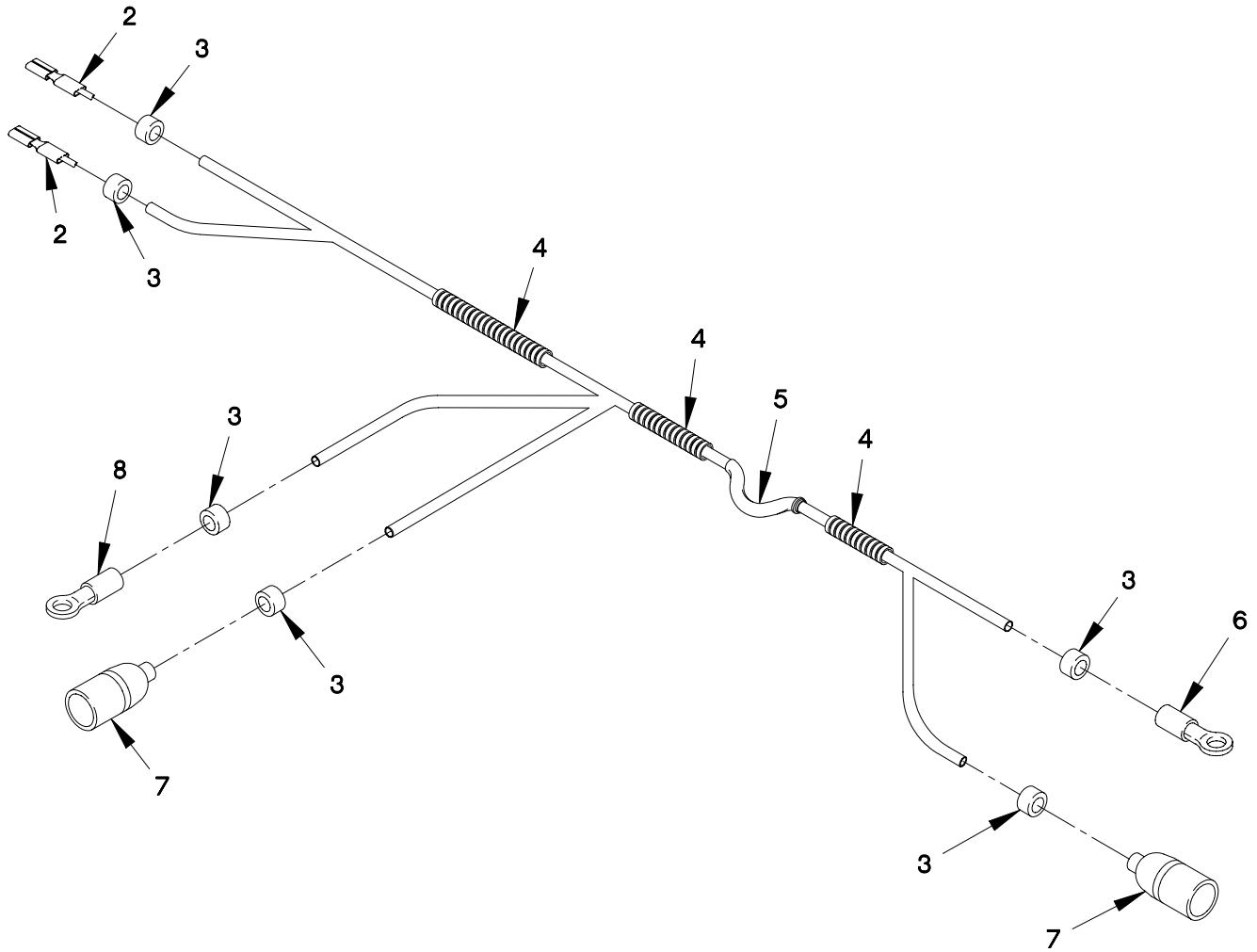

FIGURE 83. DOOR AND CAB MARKER LIGHT CABLE ASSEMBLY

SECTION II

TM 9-2320-365-24P

(1) ITEM NO	(2) SMR CODE	(3) CAGEC	(4) PART NUMBER	(5) DESCRIPTION AND USABLE ON CODE (UOC)	(6) QTY
GROUP 0613: HULL OR CHASSIS WIRING HARNESS FIG.83 DOOR AND CAB MARKER LIGHT CABLE ASSEMBLY					
1	PAOFF	19207	12420871	WIRING HARNESS BRAN RIGHT SIDE CABLE.....	1
1	PAOFF	19207	12420873	WIRING HARNESS LEFT SIDE CABLE.....	1
2	PAOZZ	74025	10476-103	.TERMINAL,QUICK DISC (TL71,TL73)...	2
3	PAOZZ	81349	M43436/1-1	.BAND,MARKER.....	6
4	MOOZZ	0FW39	12420924-001X105 0	.TUBING,NONMETALLIC MAKE FROM TUBING P/N 12420924-001 (19207) X 1050 MM.....	V
5	PAOZZ	19207	12420515	.SEAL,NONMETALLIC,SP.....	1
6	PAOZZ	96906	MS20659-104	.TERMINAL,LUG.....	1
7	PAOZZ	96906	MS27144-2	.CONNECTOR,PLUG,ELEC (P131,P132)...	2
8	PAOZZ	96906	MS20659-105	.TERMINAL,LUG (TL134).....	1

END OF FIGURE

1 —

2 THROUGH 7

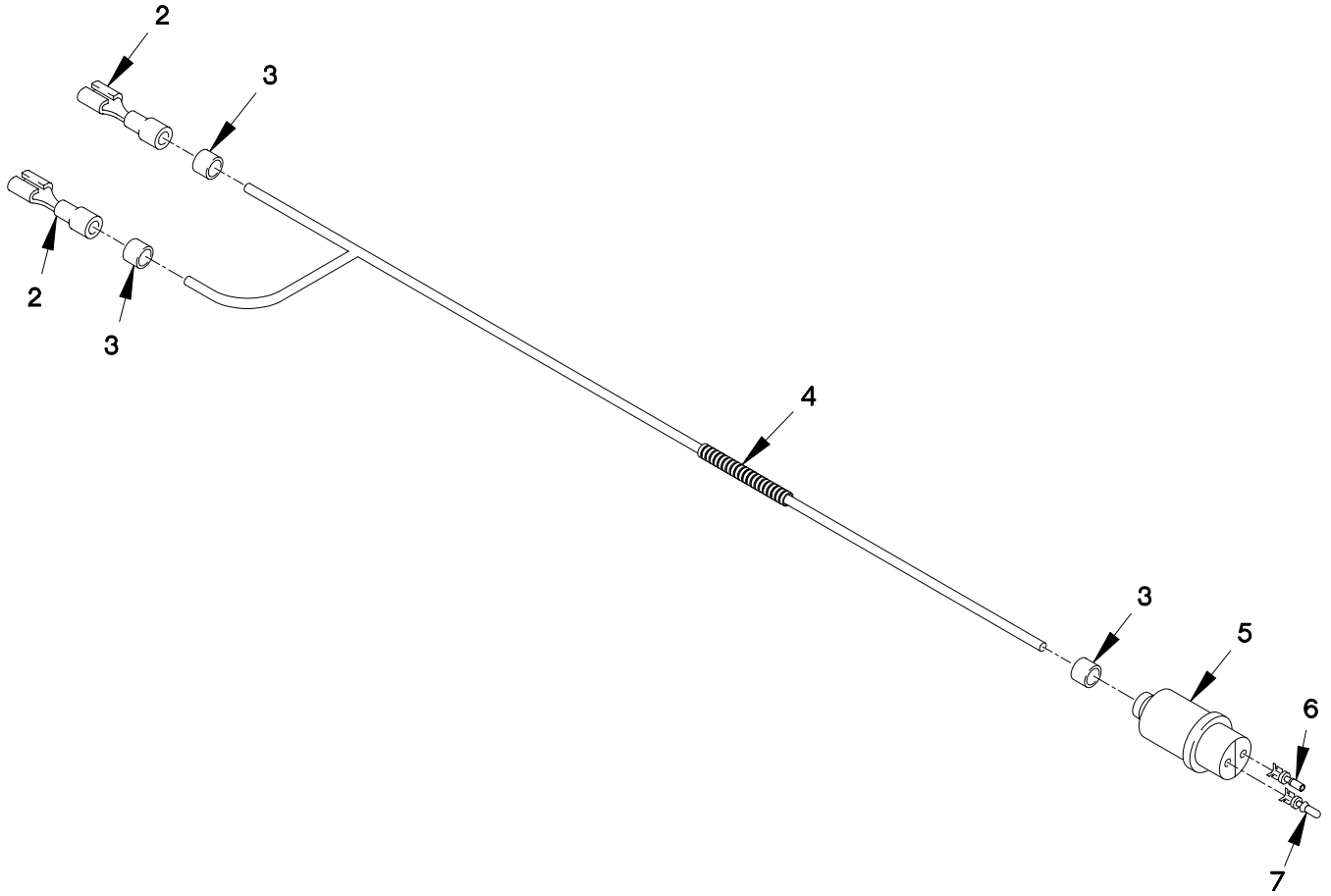

FIGURE 84. AIR DROP CAB CLEARANCE AND MARKER LIGHTS LOWER CABLE ASSEMBLY

SECTION II

TM 9-2320-365-24P

(1) ITEM NO	(2) SMR CODE	(3) CAGEC	(4) PART NUMBER	(5) DESCRIPTION AND USABLE ON CODE (UOC)	(6) QTY
GROUP 0613: HULL OR CHASSIS WIRING HARNESS FIG.84 AIR DROP CAB CLEARANCE AND MARKER LIGHTS LOWER CABLE ASSEMBLY					
1	PAOFF	0FW39	12420892	CABLE ASSEMBLY,SPEC..... UOC:LAC,LWC,	1
2	PAOZZ	74025	10476-103	.TERMINAL,QUICK DISC (TL74,TL86)... UOC:LAC,LWC,	2
3	PAOZZ	73342	12103881	.TERMINAL,SOCKET.....	14
3	PAOZZ	81349	M43436/1-1	.BAND,MARKER..... UOC:LAC,LWC,	3
4	MOOZZ	0FW39	12420924-001X177 0	.TUBING,NONMETALLIC MAKE FROM TUBING P/N 12420924-001 (19207) X 1770 MM.....	V
5	PAFZZ	11083	7N9738	.CONNECTOR BODY,PLUG (P3)..... UOC:LAC,LWC,	1
6	PAFZZ	11083	7N7779	.CONTACT,ELECTRICAL..... UOC:LAC,LWC,	1
7	PAFZZ	71468	110238-0195	.PIN,GROOVED,HEADLES..... UOC:LAC,LWC,	1
END OF FIGURE					

1 — 2
THROUGH
10

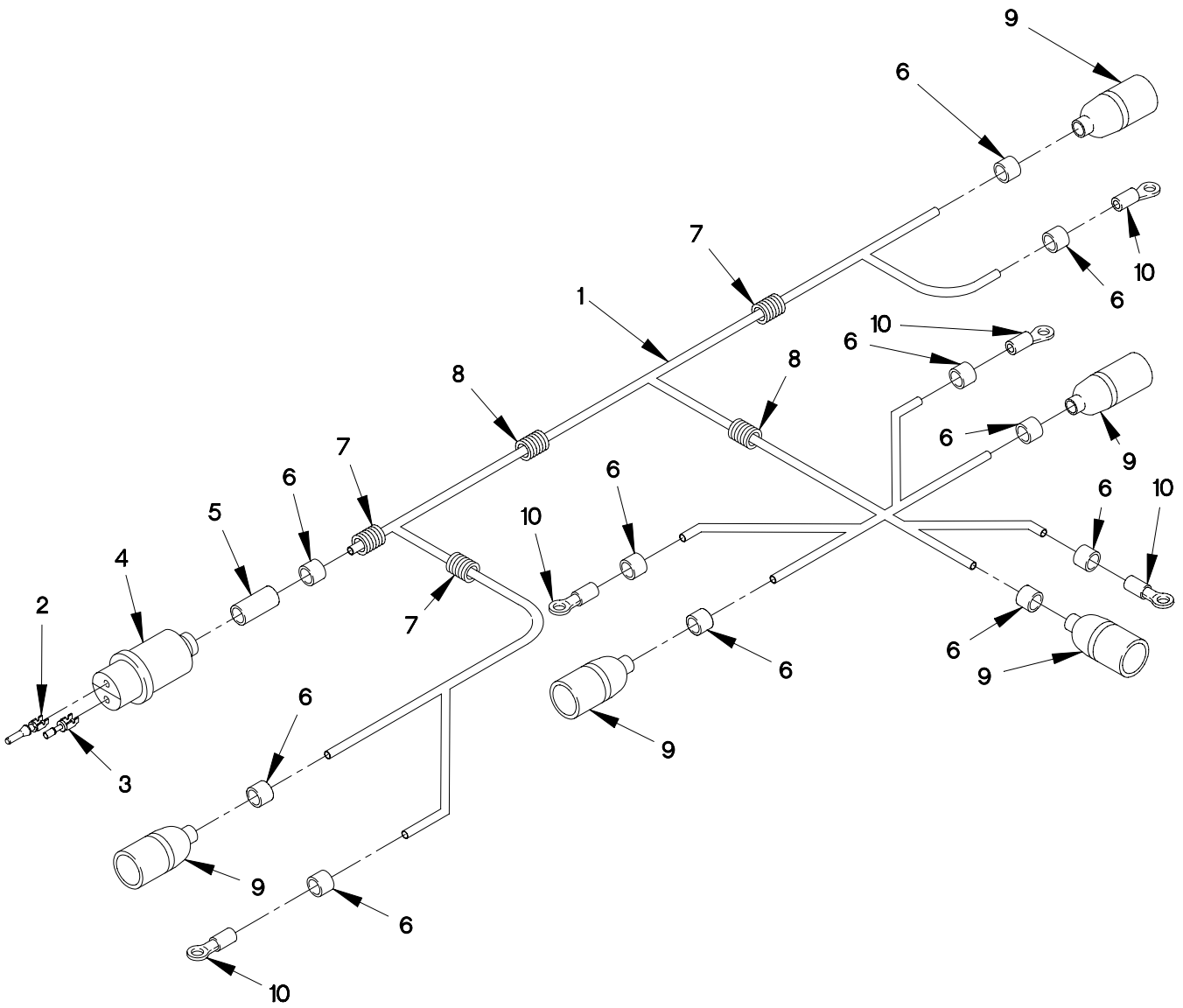

FIGURE 85. AIR DROP CAB CLEARANCE AND MARKER LIGHTS UPPER CABLE ASSEMBLY

SECTION II

TM 9-2320-365-24P

(1) ITEM NO	(2) SMR CODE	(3) CAGEC	(4) PART NUMBER	(5) DESCRIPTION AND USABLE ON CODE (UOC)	(6) QTY
GROUP 0613: HULL OR CHASSIS WIRING HARNESS FIG.85 AIR DROP CAB CLEARANCE AND MARKER LIGHTS UPPER CABLE ASSEMBLY					
1	PAOFF	19207	12420893	CABLE ASSEMBLY, SPEC..... UOC:LAC,LWC,	1
2	PAFZZ	71468	110238-0195	.PIN,GROOVED,HEADLES..... UOC:LAC,LWC,	1
3	PAFZZ	11083	7N7779	.CONTACT,ELECTRICAL..... UOC:LAC,LWC,	1
4	PAFZZ	11083	7N9737	.CONNECTOR BODY,PLUG..... UOC:LAC,LWC,	1
5	MOOZZ	06090	ATUM-1/2-0-4FTX	.INSULATION SLEEVING MAKE FROM SLEEVING P/N ATUM-1/2-0-4FT (060(06090) X 40 MM..... UOC:LAC,LWC,	1
6	PAOZZ	81349	M43436/1-1	.BAND,MARKER..... UOC:LAC,LWC,	11
7	MOOZZ	19207	12420924-001X142 0	.TUBING,FLEXIBLE MAKE FROM TUBING P/N 12420924-001 (19207) X 1420 MM.. UOC:LAC,LWC,	2
8	MOOZZ	0FW39	12420924-003X	.TUBING,NONMETALLIC MAKE FROM P/N R-67587(77060) CUT TO LENGTH..... UOC:LAC,LWC,	V
9	PAFZZ	96906	MS27144-2	.CONNECTOR,PLUG,ELEC..... UOC:LAC,LWC,	5
10	PAOZZ	96906	MS20659-104	.TERMINAL,LUG..... UOC:LAC,LWC,	5

END OF FIGURE

1 — 2
THROUGH
12

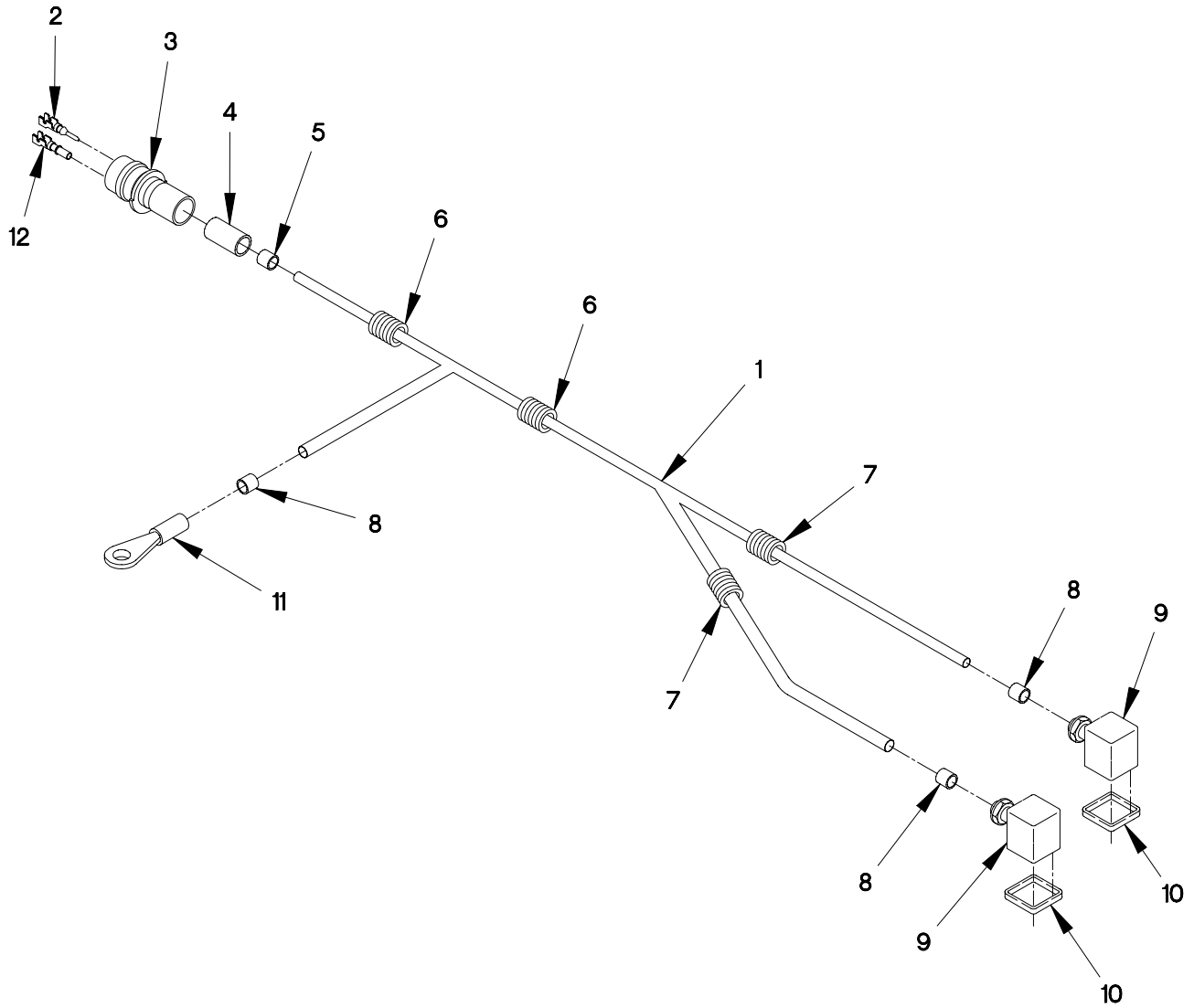

FIGURE 86. WINCH CONTROL CABLE ASSEMBLY

SECTION II

TM 9-2320-365-24P

(1) ITEM NO	(2) SMR CODE	(3) CAGEC	(4) PART NUMBER	(5) DESCRIPTION AND USABLE ON CODE (UOC)	(6) QTY
GROUP 0613: HULL OR CHASSIS WIRING HARNESS FIG.86 WINCH CONTROL CABLE ASSEMBLY					
1	PAOFF	0FW39	12420881	WIRING HARNESS, BRAN..... UOC:LWC,	1
1	PAFZZ	19207	12420881-002	CABLE ASSEMBLY, SPEC..... UOC:LWB, LWC, LWD,	1
2	PAFZZ	71468	110238-0195	.PIN, GROOVED, HEADLES..... UOC:LWB, LWC, LWD,	1
3	PAFZZ	11083	7N9737	.CONNECTOR BODY, PLUG (J215)..... UOC:LWB, LWC, LWD,	1
4	MOOZZ	06090	ATUM-1/2-0-4FTX	.INSULATION SLEEVING MAKE FROM SLEEVING P/N ATUM-1/2-0-4FT (06090) X 40 MM..... UOC:LWB, LWC, LWD,	1
5	PAOZZ	81349	M43436/1-2	.BAND, MARKER..... UOC:LWB, LWC, LWD,	1
6	MOOZZ	19207	12420924-002X198 0	.TUBING, NONMETALLIC MAKE FROM TUBING P/N 12420924-002 (0FW39) X 1980 MM..... UOC:LWB, LWC, LWD,	2
7	MOOZZ	19207	12420924-001X300	.TUBING, CONVOLUTED MAKE FROM TUBING P/N 12420924-001 (0FW39) X 300 MM..... UOC:LWB, LWC, LWD,	1
8	PAOZZ	81349	M43436/1-1	.BAND, MARKER..... UOC:LWB, LWC, LWD,	3
9	PAFZZ	15526	DIN43650AF2	.CONNECTOR ASSY, ELEC (L4, L5)..... UOC:LWB, LWC, LWD,	2
10	PAOZZ	0FW39	12421155	.GASKET..... UOC:LWB, LWC, LWD,	2
11	PAOZZ	96906	MS20659-106	.TERMINAL, LUG (TL320)..... UOC:LWB, LWC, LWD,	1
12	PAFZZ	11083	7N7779	.CONTACT, ELECTRICAL..... UOC:LWB, LWC, LWD,	1

END OF FIGURE

1 — 2
THROUGH
21

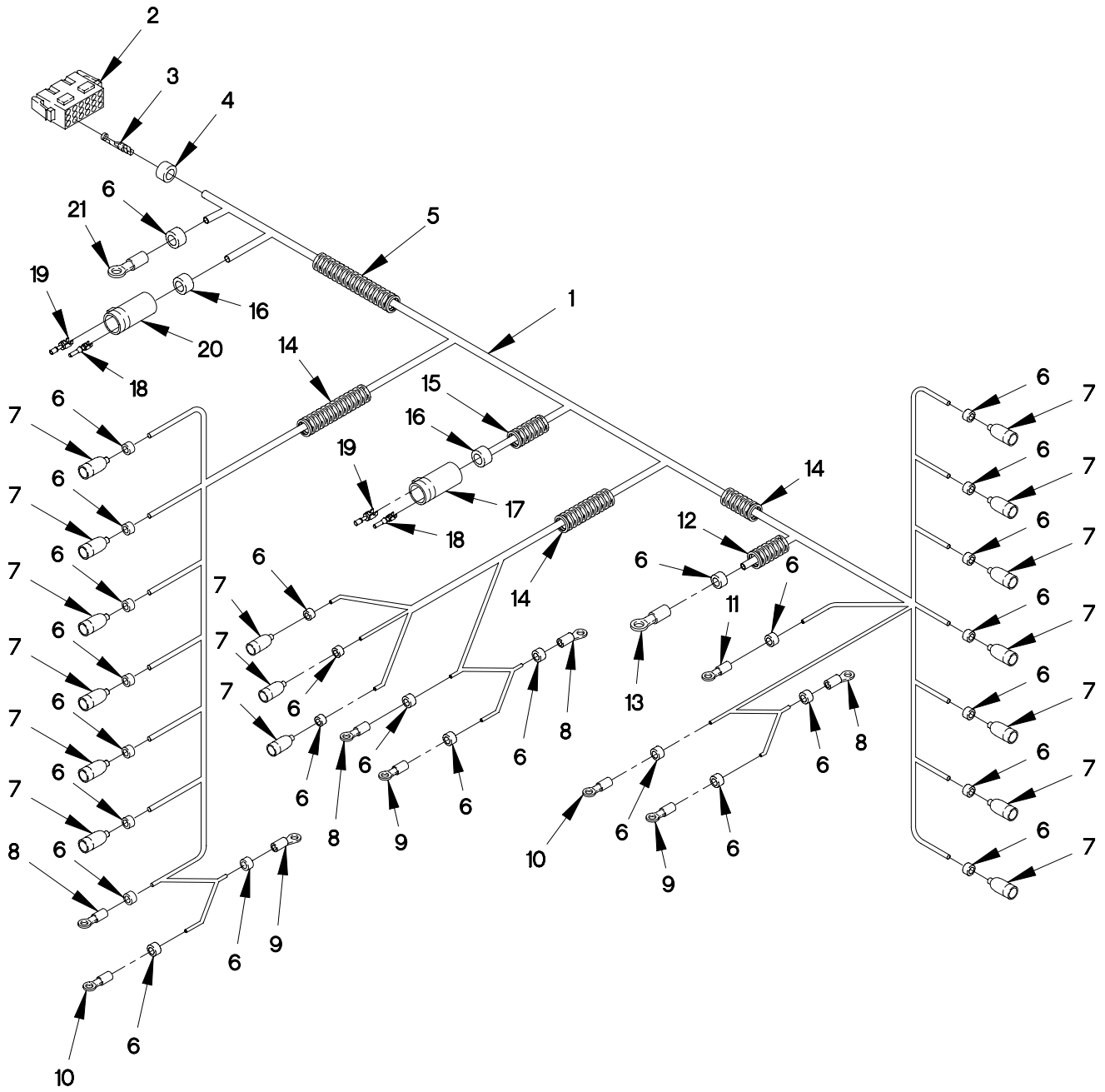

FIGURE 87. REAR LIGHTS CABLE ASSEMBLY

SECTION II

TM 9-2320-365-24P

(1) ITEM NO	(2) SMR CODE	(3) CAGEC	(4) PART NUMBER	(5) DESCRIPTION AND USABLE ON CODE (UOC)	(6) QTY
GROUP 0613: HULL OR CHASSIS WIRING HARNESS FIG.87 REAR LIGHTS CABLE ASSEMBLY					
1	PAOFF	19207	12422271-001	WIRING HARNESS, BRAN.....	1
2	PAFZZ	09922	SMS18R-1	.CONNECTOR BODY, RECE (P51).....	1
3	PAFZZ	09922	SC14M-1TK6	.CONTACT, ELECTRICAL.....	16
4	PAOZZ	81349	M43436/1-4	.BAND, MARKER.....	1
5	MOOZZ	0FW39	12420924-005X	.TUBING, NONMETALLIC MAKE FROM TUBING P/N 12420924-005 (0FW39) CUT TO LENGTH.....	V
6	PAOZZ	81349	M43436/1-1	.BAND, MARKER.....	28
7	PAFZZ	96906	MS27144-2	.CONNECTOR, PLUG, ELEC (P54, 56, 58, 61-64, 74, 76-78, 85-89)....	16
8	PAOZZ	96906	MS20659-105	.TERMINAL, LUG (TL16, 20, 31, 32).....	4
9	PAOZZ	96906	MS20659-104	.TERMINAL, LUG (TL15, 19, 30).....	3
10	PAOZZ	96906	MS20659-128	.TERMINAL, LUG (TL18, 21).....	2
11	PAOZZ	96906	MS20659-127	.TERMINAL, LUG (TL17).....	1
12	MOOZZ	19207	12420924-001X900	.TUBING, FLEXIBLE MAKE FROM TUBING P/N 12420924-001 (19207) X 900 MM...	1
13	PAOZZ	96906	MS20659-163	.TERMINAL, LUG (TL93).....	1
14	MOOZZ	0FW39	12420924-003X	.TUBING, NONMETALLIC MAKE FROM P/N R-67587(77060) CUT TO LENGTH.....	V
15	MOOZZ	0FW39	12420924-004X	.TUBING, NONMETALLIC MAKE FROM TUBING P/N 12420924-004 (0FW39), CUT TO LENGTH.....	V
16	PAOZZ	81349	M43436/1-3	.BAND, MARKER.....	2
17	PAFZZ	11083	9G3667	.CONNECTOR BODY, PLUG (P53R).....	1
18	PAFZZ	71468	110238-0195	.PIN, GROOVED, HEADLES.....	9
19	PAFZZ	11083	7N7779	.CONTACT, ELECTRICAL.....	8
20	PAFZZ	71468	120-1873-000	.CONNECTOR, PLUG, ELEC (P52R).....	1
21	PAOZZ	96906	MS20659-106	.TERMINAL, LUG (TL92).....	1

END OF FIGURE

<p>2 THROUGH 23</p>

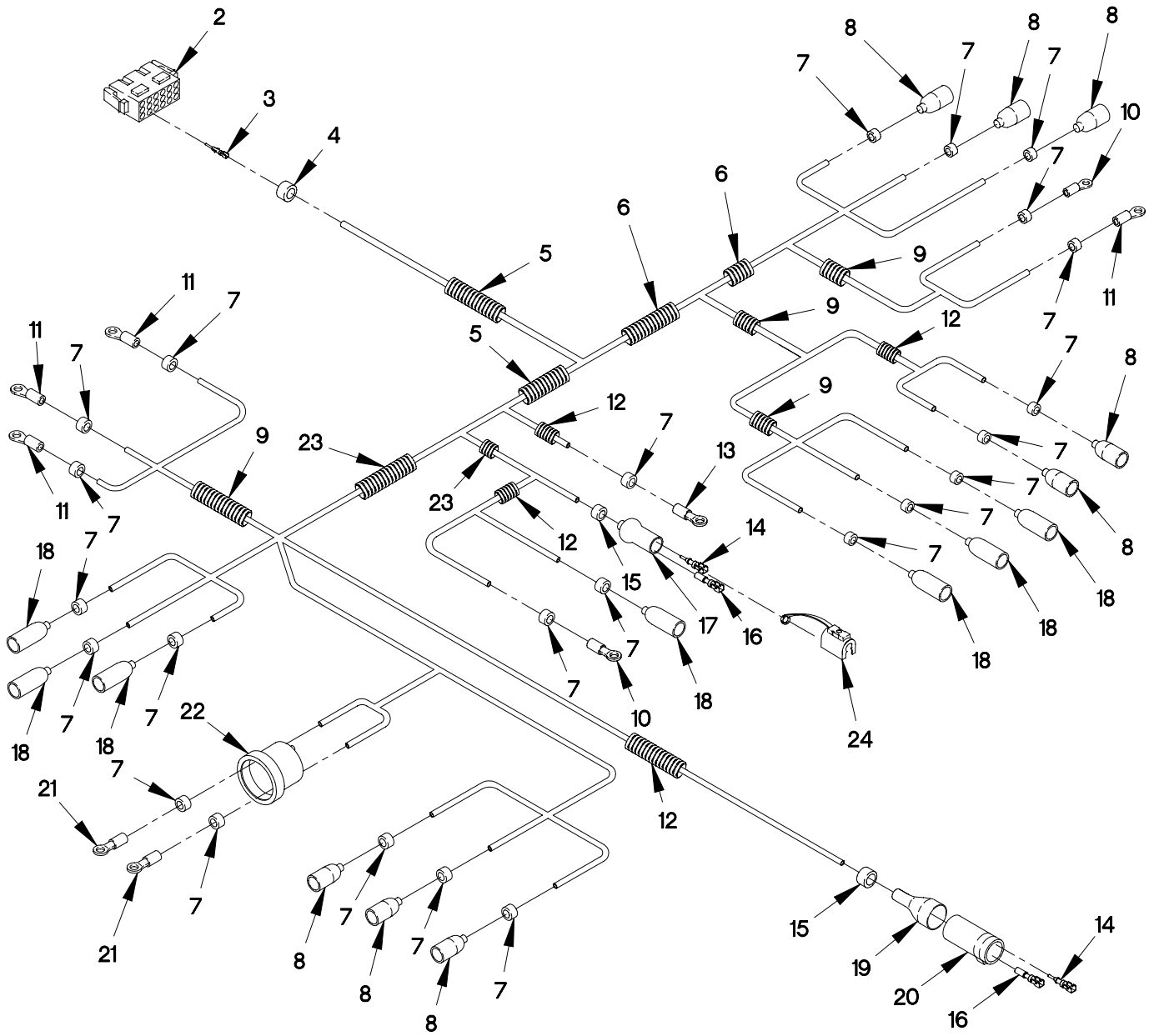

FIGURE 88. FRONT LIGHTS CABLE ASSEMBLY

SECTION II

TM 9-2320-365-24P

(1) ITEM NO	(2) SMR CODE	(3) CAGEC	(4) PART NUMBER	(5) DESCRIPTION AND USABLE ON CODE (UOC)	(6) QTY
GROUP 0613: HULL OR CHASSIS WIRING HARNESS FIG.88 FRONT LIGHTS CABLE ASSEMBLY					
1	PAOFF	19207	12420868-001	WIRING HARNESS, BRAN.....	1
2	PAFZZ	09922	SMS18P-1	.CONNECTOR BODY, RECE (P27).....	1
3	PAFZZ	09922	SM14M-1TK6	.CONTACT, ELECTRICAL.....	16
4	PAOZZ	81349	M43436/1-4	.BAND, MARKER.....	1
5	MOOZZ	0FW39	12420924-005X	.TUBING, NONMETALLIC MAKE FROM TUBING P/N 12420924-005 (0FW39) X 2615 MM.....	V
6	MOOZZ	0FW39	12420924-003X	.TUBING, NONMETALLIC MAKE FROM P/N R-67587(77060) X 685 MM.....	V
7	PAOZZ	81349	M43436/1-1	.BAND, MARKER.....	24
8	PAFZZ	96906	MS27144-2	.CONNECTOR, PLUG, ELEC (P5, 6, 8-10, 22, 24).....	8
9	MOOZZ	0FW39	12420924-002X936	.TUBING, NONMETALLIC MAKE FROM TUBING P/N 12420924-002 (19207) X 936 MM.....	3
10	PAOZZ	96906	MS20659-127	.TERMINAL, LUG (TL70, TL72).....	2
11	PAOZZ	96906	MS20659-128	.TERMINAL, LUG (TL79, TL81, TL123, TL126).....	4
12	MOOZZ	0FW39	12420924-001X238 9	.TUBING, NONMETALLIC MAKE FROM TUBING P/N 12420924-001 (19207) X 2389 MM.....	3
13	PAOZZ	96906	MS20659-106	.TERMINAL, LUG (TL82).....	1
14	PAFZZ	71468	110238-0195	.PIN, GROOVED, HEADLES.....	5
15	PAOZZ	81349	M43436/1-3	.BAND, MARKER.....	2
16	PAFZZ	11083	7N7779	.CONTACT, ELECTRICAL.....	4
17	PAFZZ	71468	120-1873-000	.CONNECTOR, PLUG, ELEC (P52F).....	1
18	PAFZZ	96906	MS27142-3	.CONNECTOR, PLUG, ELEC (P4, P12, P13, P14, P17, P19, P20).....	7
19	PAOZZ	19207	12420929-002	.INSULATION SLEEVING.....	1
20	PAFZZ	11083	7N9737	.CONNECTOR BODY, PLUG (P25).....	1
21	PAOZZ	96906	MS20659-104	.TERMINAL, LUG (TL201, TL202).....	2
22	PAOZZ	06721	1325530	.MOISTURE SEAL.....	1
23	MOOZZ	0FW39	12420924-004X	.TUBING, NONMETALLIC MAKE FROM TUBING P/N 12420924-004 (0FW39) X 405 MM.....	V

END OF FIGURE

1 — 2
THROUGH
31

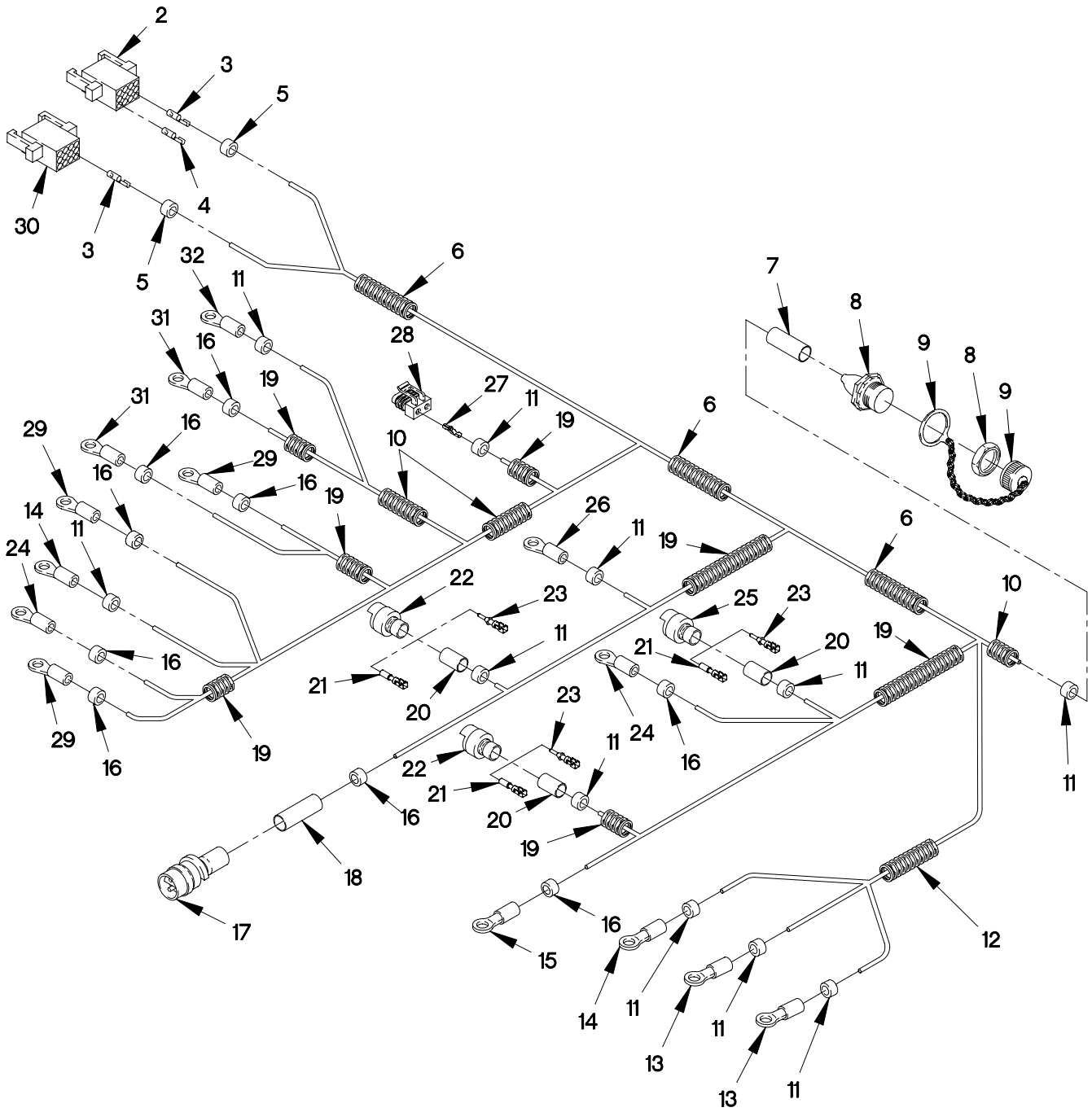

FIGURE 89. START AND CHARGE CABLE ASSEMBLY

SECTION II

TM 9-2320-365-24P

(1) ITEM NO	(2) SMR CODE	(3) CAGEC	(4) PART NUMBER	(5) DESCRIPTION AND USABLE ON CODE (UOC)	(6) QTY
GROUP 0613: HULL OR CHASSIS WIRING HARNESS FIG.89 START AND CHARGE CABLE ASSEMBLY					
1	PAOOO	0FW39	12420870	WIRING HARNESS, BRAN.....	1
2	PAOZZ	09922	SMS12P-1	.CONNECTOR BODY, PLUG (P43).....	1
3	PAOZZ	09922	SM14M-1TK6	.CONTACT, ELECTRICAL.....	13
4	PAOZZ	09922	SM16M-1TK6	.CONTACT, RECEPTACLE.....	5
5	PAOZZ	81349	M43436/1-3	.BAND, MARKER.....	2
6	MOOZZ	0FW39	12420924-004X	.TUBING, NONMETALLIC MAKE FROM TUBING P/N 12420924-004 (0FW39), CUT TO LENGTH.....	V
7	PAOZZ	75037	313H253-6-250	.INSULATION SLEEVING.....	1
8	PAOZZ	96906	MS3474W14-5S	.CONNECTOR, RECPTACLE (J106).....	1
9	PAOZZ	96906	MS3181-14N	.COVER, ELECTRICAL CO.....	1
10	MOOZZ	19207	12420924-002X176 0	.TUBING, NONMETALLIC MAKE FROM TUBING P/N 12420924-002 (0FW39) X 1760 MM.....	V
11	PAOZZ	81349	M43436/1-2	.BAND, MARKER.....	12
12	MOOZZ	0FW39	12420924-003X	.TUBING, NONMETALLIC MAKE FROM P/N R-67587(77060) CUT TO LENGTH.....	V
13	PAOZZ	96906	MS20659-105	.TERMINAL, LUG (TL38, 51).....	2
14	PAOZZ	96906	MS20659-128	.TERMINAL, LUG (TL24, 36).....	2
15	PAOZZ	96906	MS20659-163	.TERMINAL, LUG (TL83).....	1
16	PAOZZ	81349	M43436/1-1	.BAND, MARKER.....	8
17	PAOZZ	57094	MT92374	.CONNECTOR BODY, PLUG (P84).....	1
18	PAOZZ	75037	313H232-6-250	.INSULATION SLEEVING.....	1
19	MOOZZ	19207	12420924-001X461 0	.TUBING, FLEXIBLE MAKE FROM TUBING P/N 12420924-001 (0FW39) X 4610 MM..	V
20	PAOZZ	06090	ATUM-1/2-0-4FT	.INSULATION SLEEVING.....	3
21	PAOZZ	11083	7N7779	.CONTACT, ELECTRICAL.....	3
22	PAOZZ	11083	7N9737	.CONNECTOR BODY, PLUG (P80, 82).....	2
23	PAOZZ	71468	110238-0195	.PIN, GROOVED, HEADLES.....	3
24	PAOZZ	96906	MS20659-127	.TERMINAL, LUG (TL9, 84).....	2
25	PAOZZ	11083	7N9738	.CONNECTOR BODY, PLUG (J93).....	1
26	PAOZZ	96906	MS20659-106	.TERMINAL, LUG (TL85).....	1
27	PAOZZ	77060	12103881	.TERMINAL, QUICK DISC.....	2
28	PAOZZ	77060	12040753	.CONNECTOR, PLUG, ELEC (P81).....	1
29	PAOZZ	96906	MS20659-104	.TERMINAL, LUG (TL23, 26, 33).....	3
30	PAOZZ	09922	SMS9P-1	.CONNECTOR BODY, RECE (P43X).....	1
31	PAOZZ	96906	MS20659-164	.TERMINAL, LUG (TL25, 53).....	2

SECTION II

TM 9-2320-365-24P

(1) ITEM NO	(2) SMR CODE	(3) CAGEC	(4) PART NUMBER	(5) DESCRIPTION AND USABLE ON CODE (UOC)	(6) QTY
32	PAOZZ	96906	MS20659-166	.TERMINAL,LUG (TL55).....	1

END OF FIGURE

1 — 2
THROUGH
19

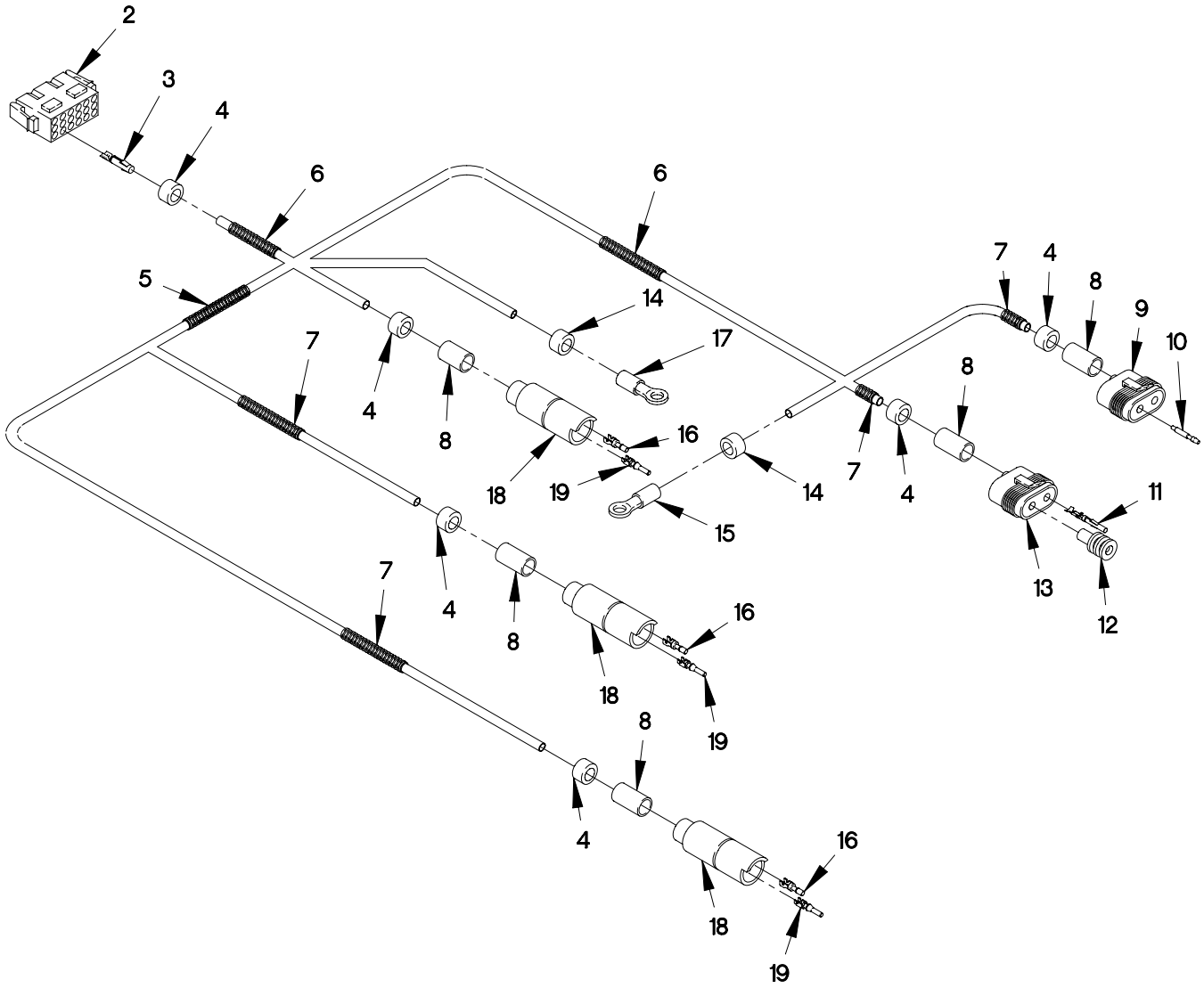

FIGURE 90. PTO CABLE ASSEMBLY

SECTION II

TM 9-2320-365-24P

(1) ITEM NO	(2) SMR CODE	(3) CAGEC	(4) PART NUMBER	(5) DESCRIPTION AND USABLE ON CODE (UOC)	(6) QTY
GROUP 0613: HULL OR CHASSIS WIRING HARNESS FIG.90 PTO CABLE ASSEMBLY					
1	PAOFF	0FW39	12420880	WIRING HARNESS, BRAN.....	1
2	PAFZZ	09922	SMS18R-1	UOC:LWB,LWC,LWD, .CONNECTOR BODY, RECE.....	1
3	PAFZZ	09922	SC14M-1TK6	UOC:LWB,LWC,LWD, .CONTACT, ELECTRICAL.....	5
4	PAOZZ	81349	M43436/1-2	UOC:LWB,LWC,LWD, .BAND, MARKER.....	6
5	MOOZZ	77060	R-67587X	UOC:LWB,LWC,LWD, .TUBING, NONMETALLIC MAKE FROM TUBING P/N R-67587 (77060) X 600MM..	V
6	MOOZZ	19207	12420924-002X518 5	UOC:LWB,LWC,LWD, .TUBING, NONMETALLIC MAKE FROM TUBING P/N 12420924-002 (0FW39) X 5185 MM.....	V
7	MOOZZ	19207	12420924-001X176	UOC:LWB,LWC,LWD, .TUBING, FLEXIBLE MAKE FROM TUBING P/N 12420924-001 (19207) X 176 MM...	V
8	MOOZZ	19207	12420957-003X	UOC:LWB,LWC,LWD, .INSULATION SLEEVING MAKE FROM SLEEVING P/N EPS-300 3/4 BLAC (19207) X 250MM.....	V
9	PAFZZ	19207	12419176	UOC:LWB,LWC,LWD, .CONNECTOR, PLUG, ELEC (P217).....	1
10	PAOZZ	77060	12103881	UOC:LWB,LWC,LWD, .TERMINAL, QUICK DISC.....	2
11	PAFZZ	0FW39	12420936	UOC:LWB,LWC,LWD, .CONTACT, ELECTRICAL.....	2
12	PAFZZ	77060	12010293	UOC:LWB,LWC,LWD, .BOOT, DUST AND MOIST.....	2
13	PAFZZ	98255	SW26098	UOC:LWB,LWC,LWD, .CONNECTOR BODY, PLUG (P216).....	1
14	PAOZZ	81349	M43436/1-1	UOC:LWB,LWC,LWD, .BAND, MARKER.....	2
15	PAOZZ	96906	MS20659-106	UOC:LWB,LWC,LWD, .TERMINAL, LUG (TL76).....	1
16	PAFZZ	11083	7N7779	UOC:LWB,LWC,LWD, .CONTACT, ELECTRICAL.....	3
17	PAOZZ	96906	MS20659-128	UOC:LWB,LWC,LWD, .TERMINAL, LUG (TL111).....	1

SECTION II

TM 9-2320-365-24P

(1) ITEM NO	(2) SMR CODE	(3) CAGEC	(4) PART NUMBER	(5) DESCRIPTION AND USABLE ON CODE (UOC)	(6) QTY
18	PAFZZ	11083	7N9738	.CONNECTOR BODY, PLUG (P215, J209A, J209B)..... UOC: LWB, LWC, LWD,	3
19	PAFZZ	71468	110238-0195	.PIN, GROOVED, HEADLES..... UOC: LWB, LWC, LWD,	3

END OF FIGURE

1 — 2
THROUGH
16

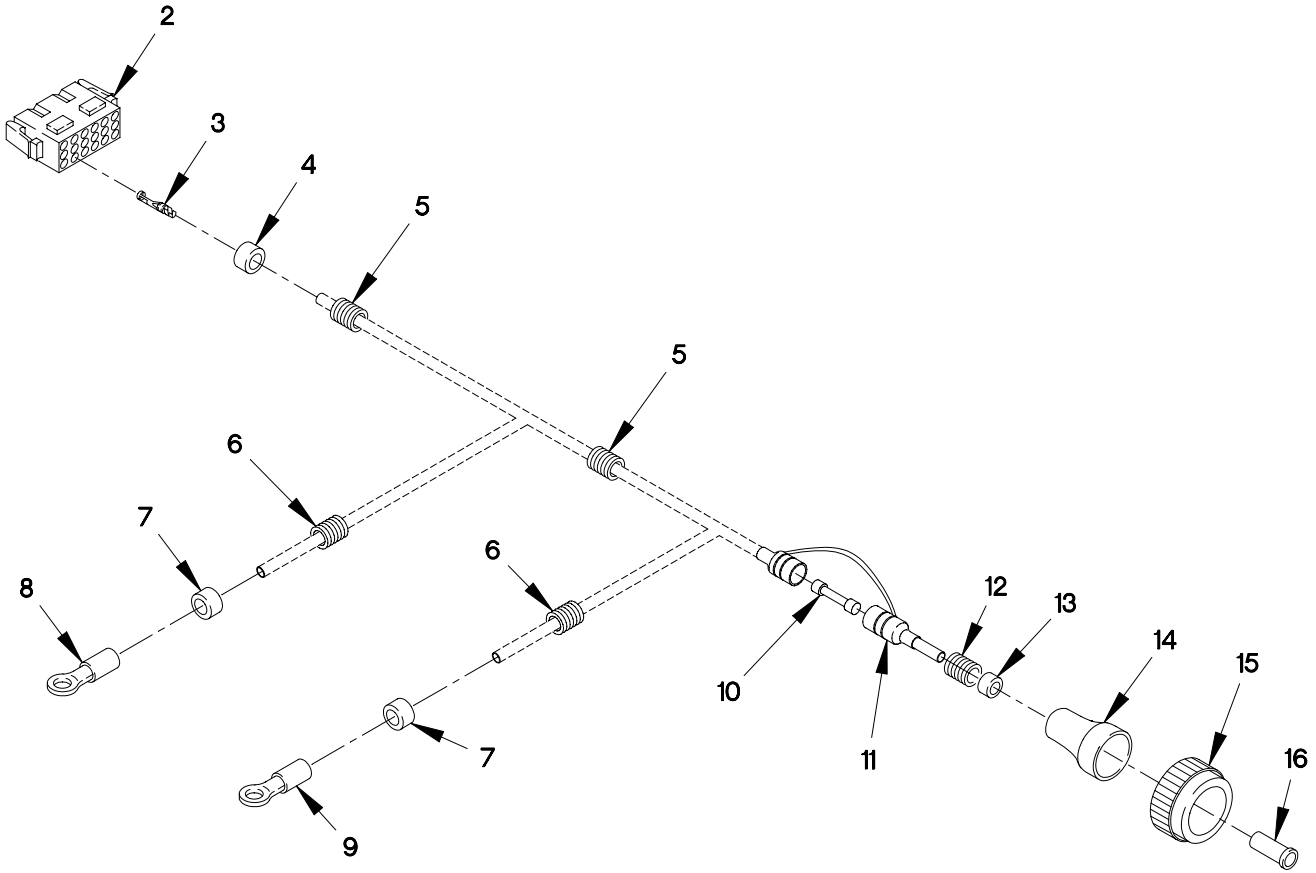

FIGURE 91. M1079 12/24 DOOR AJAR, MARKER AND BLACKOUT CONTROL CABLE

SECTION II

TM 9-2320-365-24P

(1) ITEM NO	(2) SMR CODE	(3) CAGEC	(4) PART NUMBER	(5) DESCRIPTION AND USABLE ON CODE (UOC)	(6) QTY
GROUP 0613: HULL OR CHASSIS WIRING HARNESS FIG.91 M1079 12/24 DOOR AJAR,MARKER AND BLACKOUT CONTROL CABLE					
1	PAOFF	19207	12420885-001	CABLE ASSEMBLY.....	1
2	PAFZZ	09922	SMS24R-1	.CONNECTOR BODY,RECE P108.....	1
3	PAFZZ	09922	SC14M-1TK6	.CONTACT,ELECTRICAL.....	4
4	PAOZZ	81349	M43436/1-2	.BAND,MARKER.....	1
5	MOOZZ	19207	12420924-002X488 5	.TUBING,NONMETALLIC MAKE FROM TUBING P/N 12420924-002 (0FW39) X 4885 MM.....	V
6	MOOZZ	19207	12420924-001X121 5	.TUBING,FLEXIBLE MAKE FROM TUBING P/N 12420924-001 (19207) X 1215 MM..	V
7	PAOZZ	81349	M43436/1-1	.BAND,MARKER.....	1
8	PAOZZ	96906	MS20659-106	.TERMINAL,LUG TL96.....	1
9	PAOZZ	96906	MS20659-128	.TERMINAL,LUG TL100.....	1
10	PAOZZ	81349	F02A32V25A	.FUSE,CARTRIDGE.....	1
11	PAOZZ	71400	HFB	.FUSEHOLDER,EXTRACTO F1.....	1
12	MOOZZ	0FW39	12420924-003X	.TUBING,NONMETALLIC MAKE FROM P/N R-67587 (77060) CUT TO REQUIRED LENGTH.....	1
13	PAOZZ	81349	M43436/1-3	.BAND,MARKER.....	1
14	PAFZZ	75037	313H253-6-250	.INSULATION SLEEVING.....	1
15	PAFZZ	19207	12419962	.CONNECTOR,PLUG,ELEC P173.....	1
16	PAFZZ	57094	MT8002-13-1	.EYELET,METALLIC.....	6

END OF FIGURE

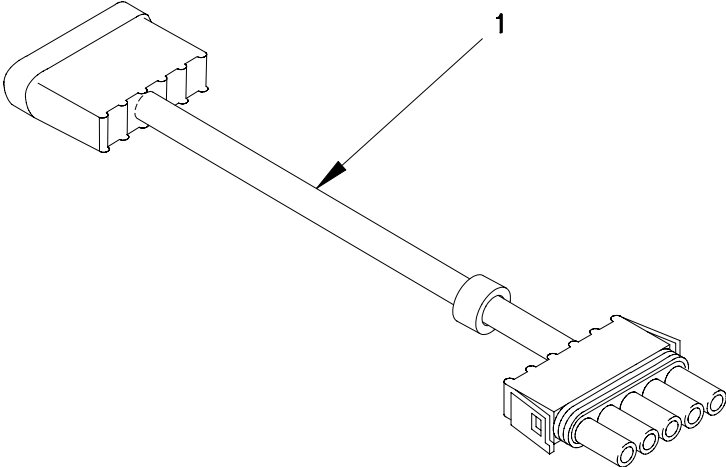

FIGURE 92. WINDSHIELD WIPER EMI CABLE ASSEMBLY

SECTION II

TM 9-2320-365-24P

(1) ITEM NO	(2) SMR CODE	(3) CAGEC	(4) PART NUMBER	(5) DESCRIPTION AND USABLE ON CODE (UOC)	(6) QTY
-------------------	--------------------	--------------	-----------------------	--	------------

GROUP 0613: HULL OR CHASSIS WIRING
 HARNESS
 FIG.92 WINDSHIELD WIPER EMI CABLE
 ASSEMBLY

1	PAOZZ	0FW39	12420890-001	CABLE ASSEMBLY,SPEC.....	1
---	-------	-------	--------------	--------------------------	---

END OF FIGURE

1 — 2
THROUGH
8

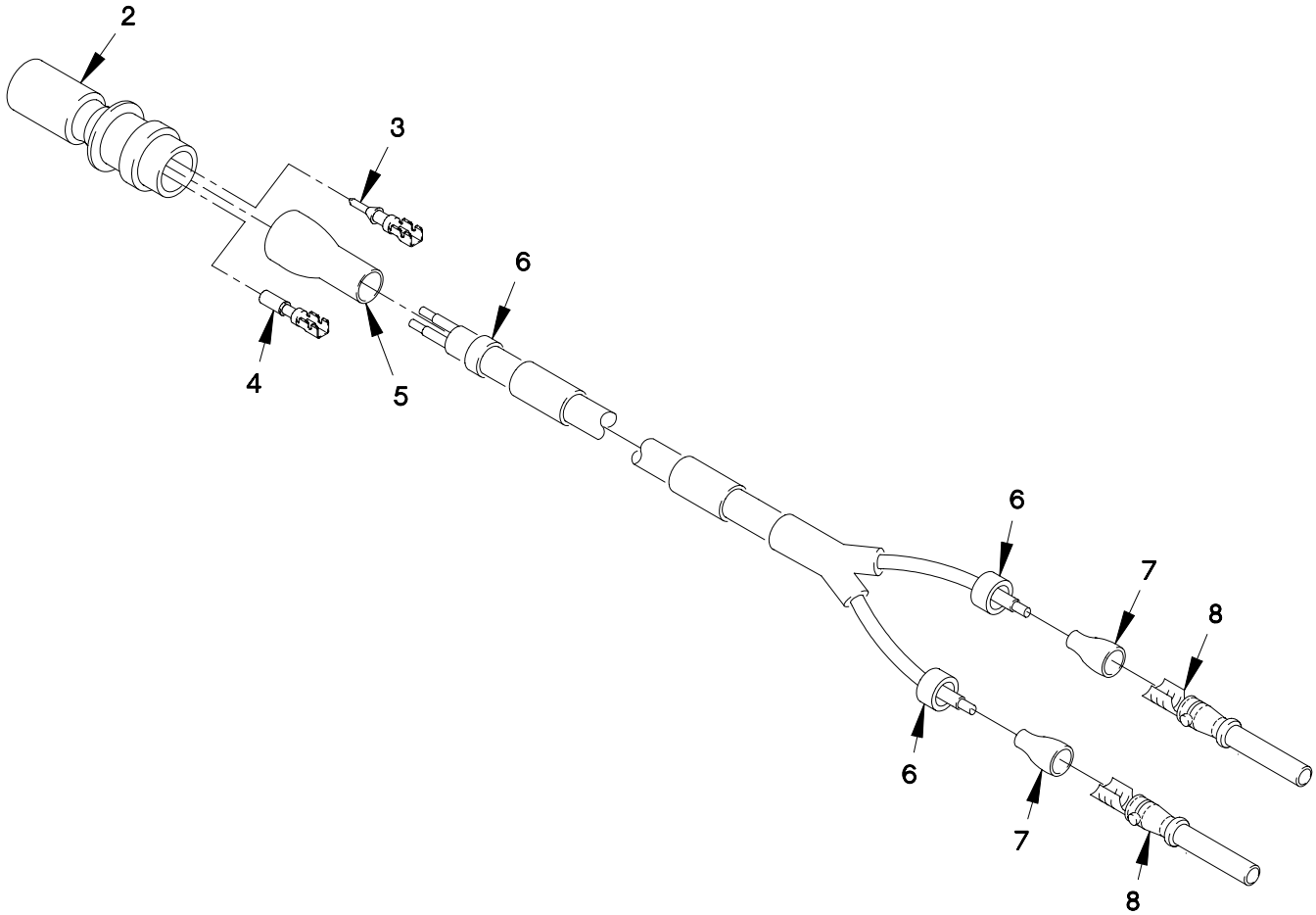

FIGURE 93. CHEMICAL KIT CABLE ASSEMBLY

SECTION II

TM 9-2320-365-24P

(1) ITEM NO	(2) SMR CODE	(3) CAGEC	(4) PART NUMBER	(5) DESCRIPTION AND USABLE ON CODE (UOC)	(6) QTY
-------------------	--------------------	--------------	-----------------------	--	------------

GROUP 0613: HULL OR CHASSIS WIRING
HARNESS

FIG.93 CHEMICAL KIT CABLE ASSEMBLY

1	PAOFF	0FW39	12417279	CABLE ASSEMBLY SPEC CHEMICAL KIT...	1
2	PAFZZ	11083	7N9737	.CONNECTOR BODY,PLUG (J99).....	1
3	PAFZZ	11083	7N7779	.CONTACT,ELECTRICAL.....	1
4	PAFZZ	71468	110238-0195	.PIN,GROOVED,HEADLES.....	1
5	PAFZZ	75037	313H232-6-250	.INSULATION SLEEVING.....	1
6	PAFZZ	81349	M43436/1-1	.BAND,MARKER.....	3
7	PAFZZ	81349	M23053/4-302-0	.INSULATION SLEEVING.....	2
8	PAFZZ	81349	M39029/4-111	.CONTACT,ELECTRICAL.....	2

END OF FIGURE

1 — 2
THROUGH
6

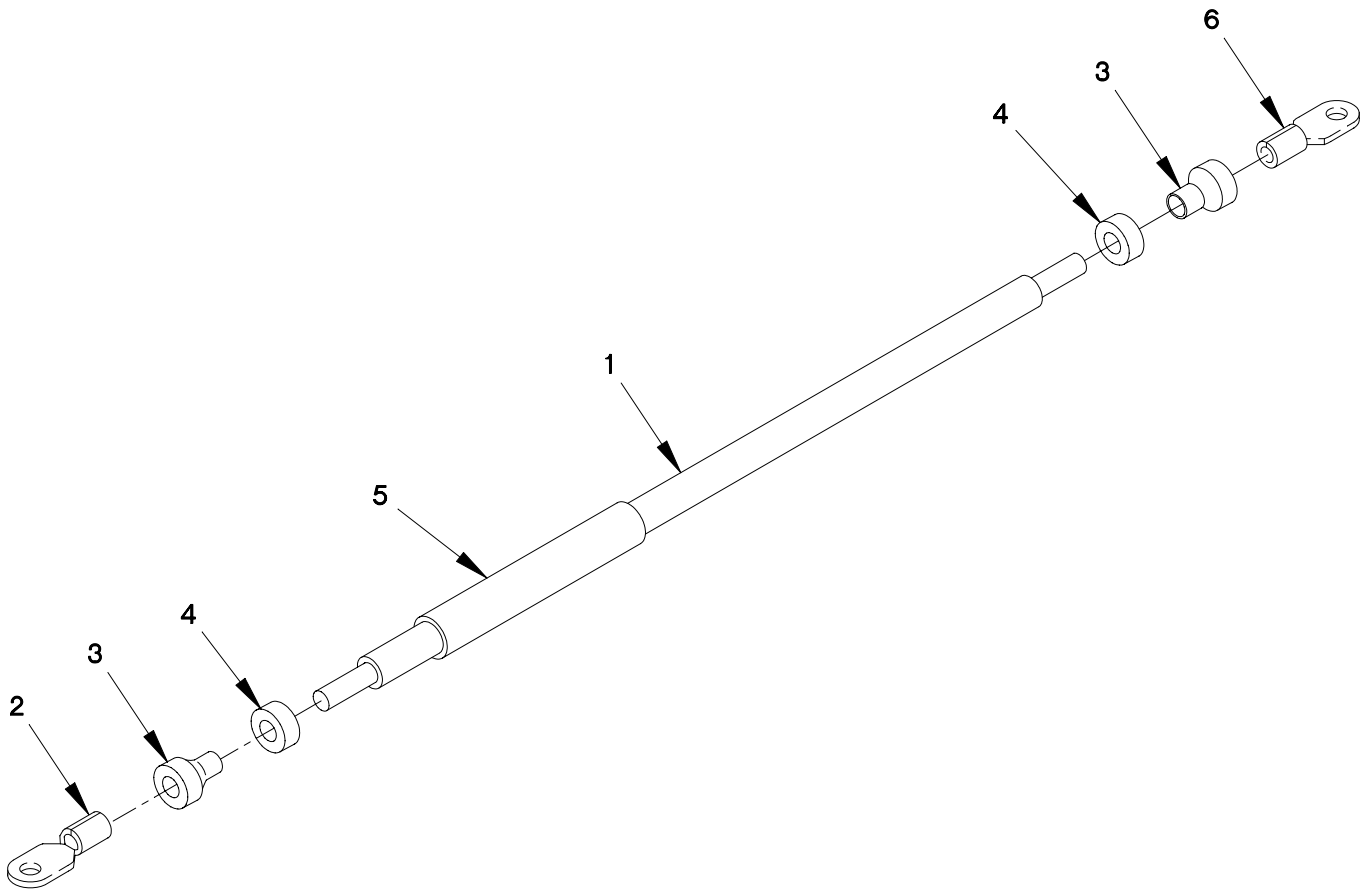

0613FA1B

FIGURE 94. STARTER GROUND CABLE ASSEMBLY

SECTION II

TM 9-2320-365-24P

(1) ITEM NO	(2) SMR CODE	(3) CAGEC	(4) PART NUMBER	(5) DESCRIPTION AND USABLE ON CODE (UOC)	(6) QTY
-------------------	--------------------	--------------	-----------------------	--	------------

GROUP 0613: HULL OR CHASSIS WIRING
HARNESS
FIG.94 STARTER GROUND CABLE ASSEMBLY

1	PAOOO	19207	12420897	CABLE ASSY,STARTER.....	1
2	PAOZZ	96906	MS20659-136	.TERMINAL,LUG (TL46).....	1
3	MOOZZ	0FW39	12420957-003X152	.SLEEVING,INSULATION MAKE FROM SLEEVING P/N EPS-300 3/4 BLAC X 152 MM.....	V
4	PAOZZ	81349	M43436/1-3	.BAND,MARKER.....	2
5	PAOZZ	20999	SCS-HB21	.MARKER SET,IDENTIFI.....	1
6	PAOZZ	96906	MS20659-120	.TERMINAL,LUG (TL45).....	1

END OF FIGURE

1 —

2 THROUGH 5

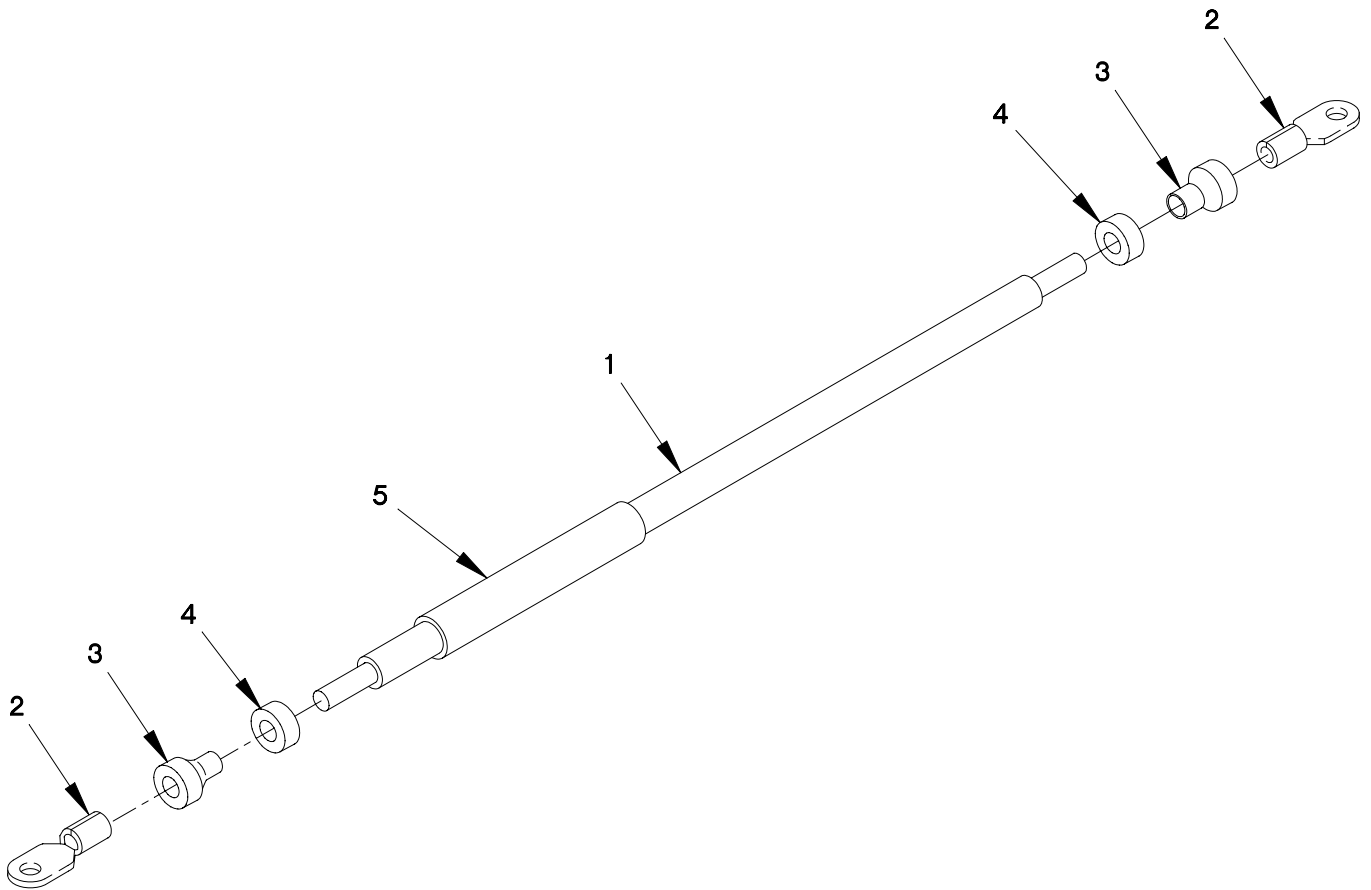

FIGURE 95. 24V REVERSE POLARITY RELAY CABLE ASSEMBLY

SECTION II

TM 9-2320-365-24P

(1) ITEM NO	(2) SMR CODE	(3) CAGEC	(4) PART NUMBER	(5) DESCRIPTION AND USABLE ON CODE (UOC)	(6) QTY
-------------------	--------------------	--------------	-----------------------	--	------------

GROUP 0613: HULL OR CHASSIS WIRING
HARNESS
FIG.95 24V REVERSE POLARITY RELAY
CABLE ASSEMBLY

1	PAOOO	19207	12420898	CABLE ASSY,RELAY.....	1
2	PAOZZ	96906	MS20659-118	.TERMINAL,LUG (TL37,39).....	2
3	MOOZZ	0FW39	12420957-003X152	.SLEEVING,INSULATION MAKE FROM SLEEVING P/N EPS-300 3/4 BLAC X 152 MM.....	V
4	PAOZZ	81349	M43436/1-3	.BAND,MARKER.....	2
5	PAOZZ	20999	SCS-HB21	.MARKER SET,IDENTIFI.....	1

END OF FIGURE

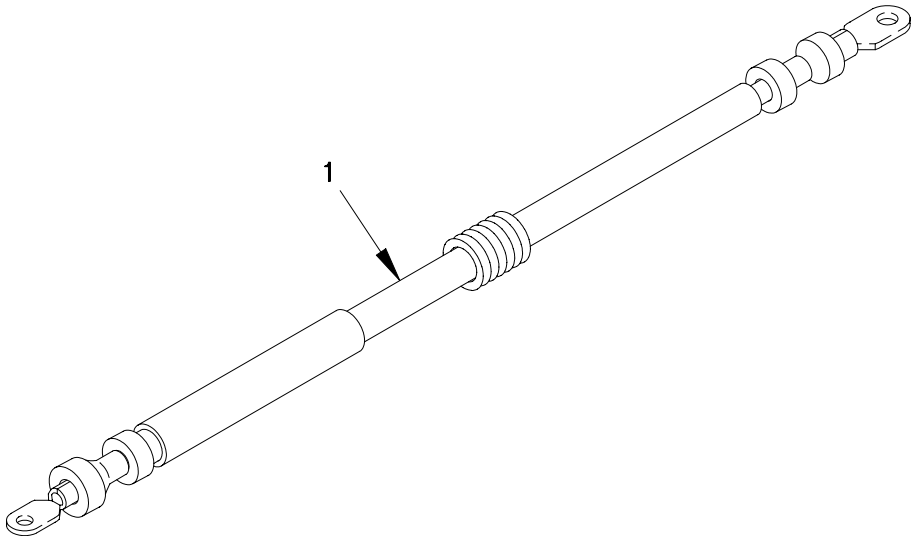

FIGURE 96. 24V ALTERNATOR CABLE ASSEMBLY

SECTION II

TM 9-2320-365-24P

(1) ITEM NO	(2) SMR CODE	(3) CAGEC	(4) PART NUMBER	(5) DESCRIPTION AND USABLE ON CODE (UOC)	(6) QTY
-------------------	--------------------	--------------	-----------------------	--	------------

GROUP 0613: HULL OR CHASSIS WIRING
 HARNESS
 FIG.96 24V ALTERNATOR CABLE ASSEMBLY

1	PAOZZ	19207	12420899-002	CABLE ASSY,24V ALT.....	1
---	-------	-------	--------------	-------------------------	---

END OF FIGURE

1 —

2 THROUGH 6

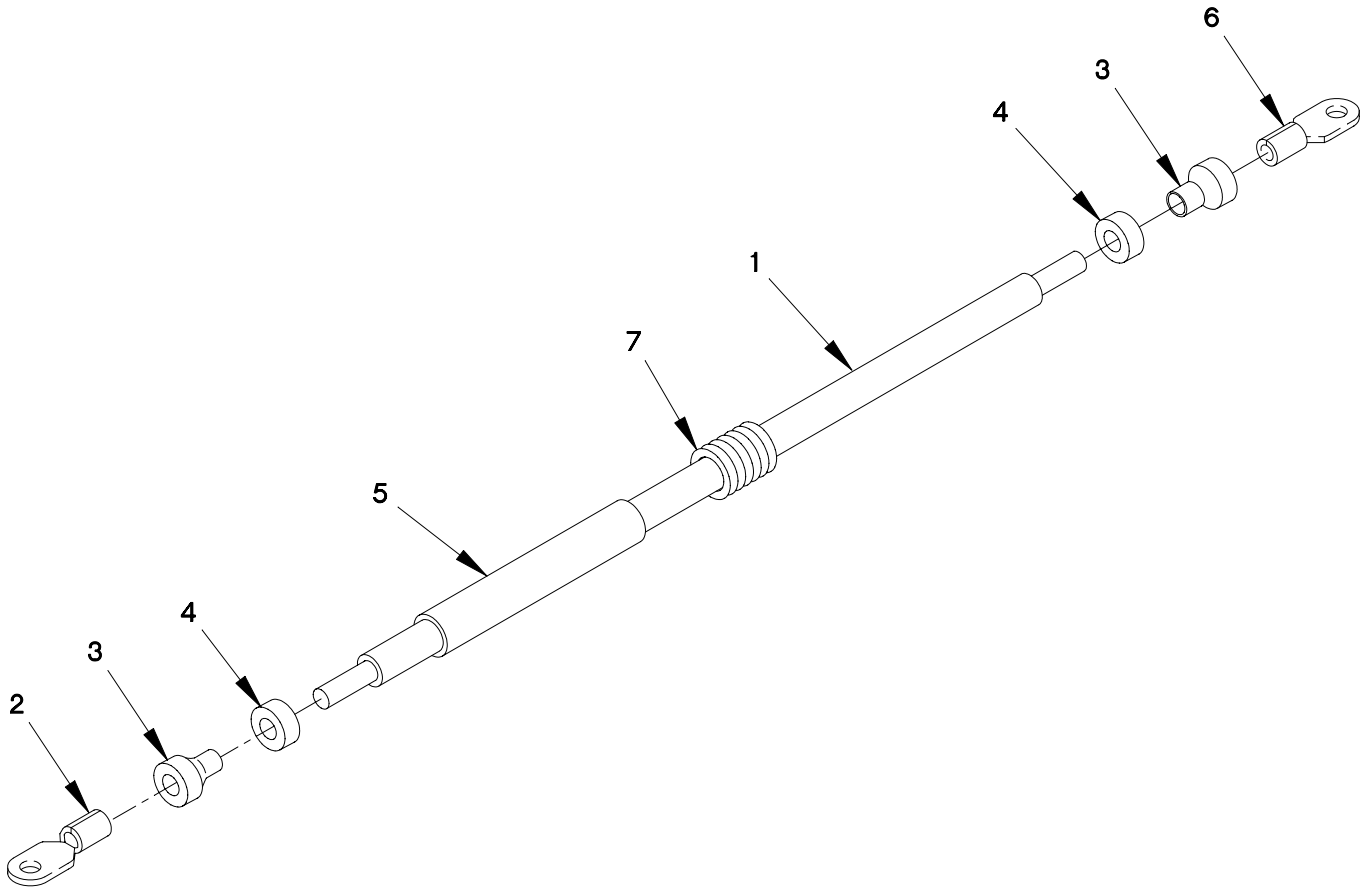

FIGURE 97. 24V POWER DISTRIBUTION PANEL CABLE ASSEMBLY

SECTION II

TM 9-2320-365-24P

(1) ITEM NO	(2) SMR CODE	(3) CAGEC	(4) PART NUMBER	(5) DESCRIPTION AND USABLE ON CODE (UOC)	(6) QTY
GROUP 0613: HULL OR CHASSIS WIRING HARNESS FIG.97 24V POWER DISTRIBUTION PANEL CABLE ASSEMBLY					
1	PAOOO	19207	12420900	CABLE ASSY,24V PWR.....	1
2	PAOZZ	96906	MS20659-112	.TERMINAL,LUG (TL44).....	1
3	MOOZZ	0FW39	12420957-003X152	.SLEEVING,INSULATION MAKE FROM SLEEVING P/N EPS-300 3/4 BLAC X 152 MM.....	V
4	PAOZZ	81349	M43436/1-2	.BAND,MARKER.....	2
5	PAOZZ	20999	SCS-HB21	.MARKER SET,IDENTIFI.....	1
6	PAOZZ	96906	MS20659-132	.TERMINAL,LUG (TL42).....	1
7	MOOZZ	0FW39	12420924-005X	TUBING,NONMETALLIC MAKE FROM TUBING P/N 12420924-005 (0FW39) CUT TO LENGTH.....	V

END OF FIGURE

1 — 2
THROUGH
6

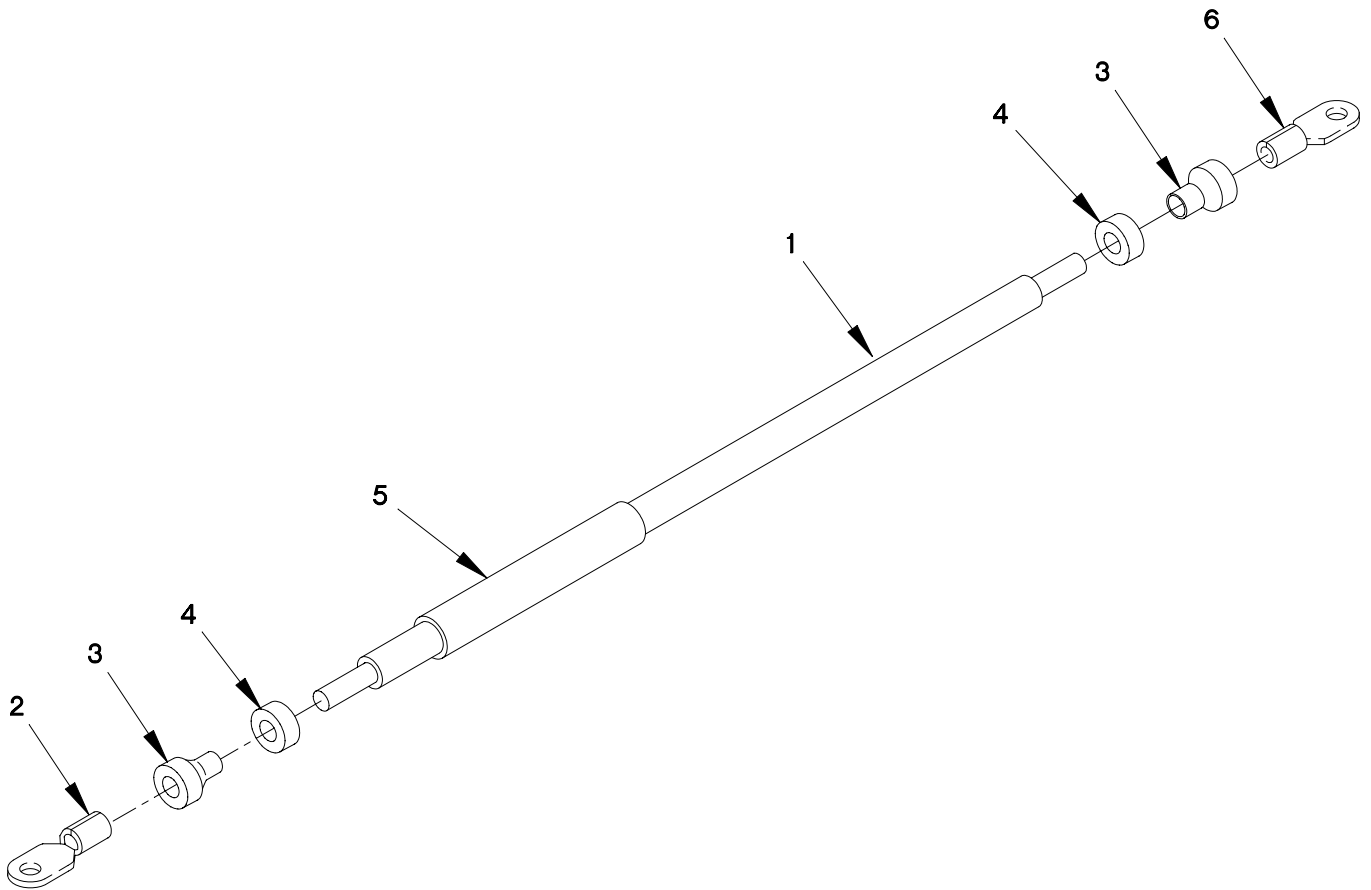

0613FE1B

FIGURE 98. 12V POWER DISTRIBUTION PANEL CABLE ASSEMBLY

SECTION II

TM 9-2320-365-24P

(1) ITEM NO	(2) SMR CODE	(3) CAGEC	(4) PART NUMBER	(5) DESCRIPTION AND USABLE ON CODE (UOC)	(6) QTY
GROUP 0613: HULL OR CHASSIS WIRING HARNESS FIG.98 12V POWER DISTRIBUTION PANEL CABLE ASSEMBLY					
1	PAOOO	19207	12420901	CABLE ASSY,12V PWR.....	1
2	PAOZZ	96906	MS20659-112	.TERMINAL,LUG (TL80).....	1
3	MOOZZ	0FW39	12420957-003X152	.SLEEVING,INSULATION MAKE FROM SLEEVING P/N EPS-300 3/4 BLAC X 152 MM.....	V
4	PAOZZ	81349	M43436/1-2	.BAND,MARKER.....	2
5	PAOZZ	20999	SCS-HB21	.MARKER SET,IDENTIFI.....	1
6	PAOZZ	96906	MS20659-132	.TERMINAL,LUG (TL41).....	1

END OF FIGURE

1 — 2
THROUGH
6

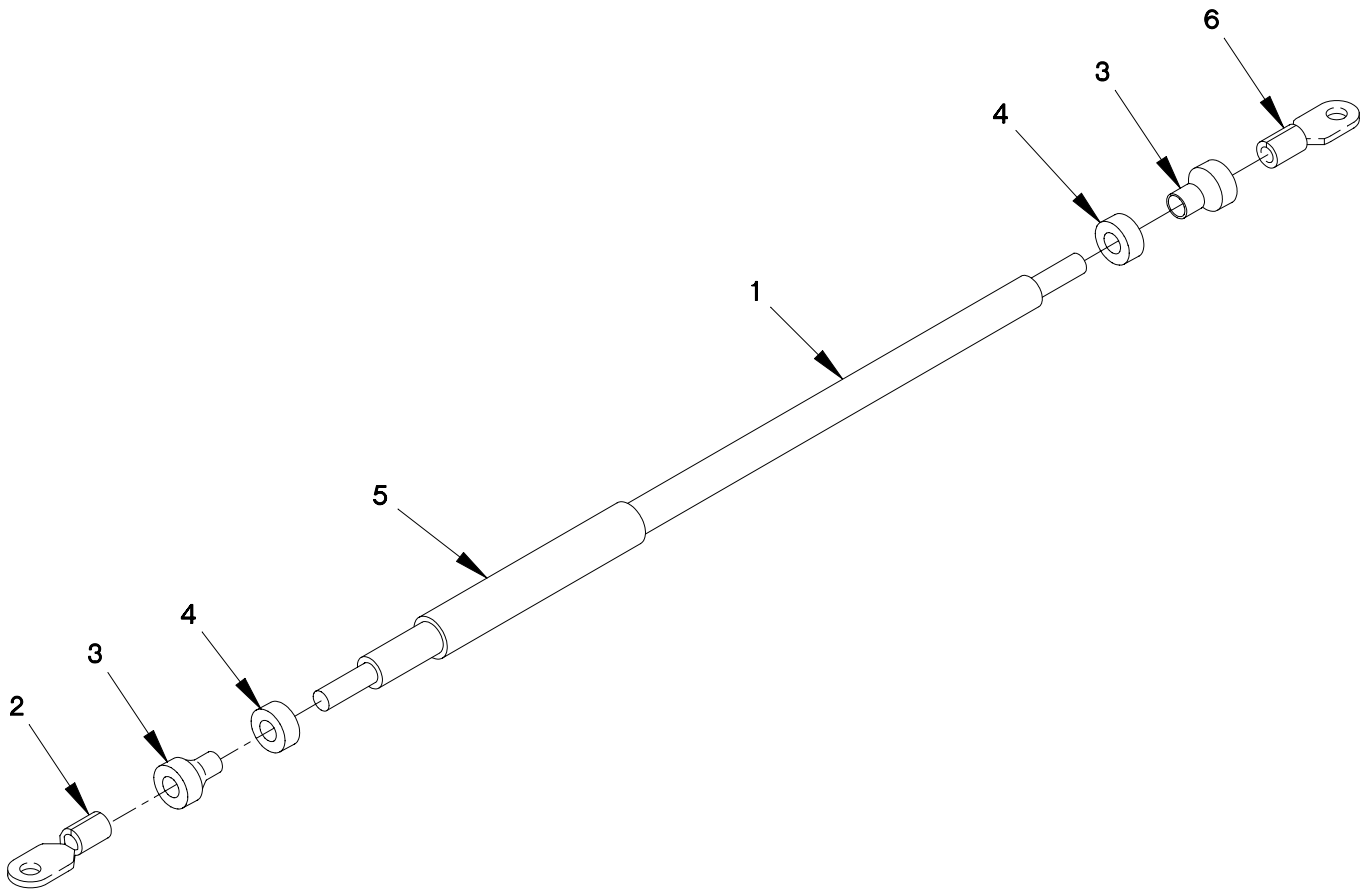

0613FF1B

FIGURE 99. POWER DISTRIBUTION PANEL GROUND CABLE ASSEMBLY

SECTION II

TM 9-2320-365-24P

(1) ITEM NO	(2) SMR CODE	(3) CAGEC	(4) PART NUMBER	(5) DESCRIPTION AND USABLE ON CODE (UOC)	(6) QTY
-------------------	--------------------	--------------	-----------------------	--	------------

GROUP 0613: HULL OR CHASSIS WIRING
HARNESS
FIG.99 POWER DISTRIBUTION PANEL
GROUND CABLE ASSEMBLY

1	PAOOO	19207	12420902	CABLE ASSY,POWER.....	1
2	PAOZZ	96906	MS20659-111	.TERMINAL,LUG (TL56).....	1
3	MOOZZ	0FW39	12420957-003X152	.SLEEVING,INSULATION MAKE FROM SLEEVING P/N EPS-300 3/4 BLAC X 152 MM.....	V
4	PAOZZ	81349	M43436/1-2	.BAND,MARKER.....	2
5	PAOZZ	20999	SCS-HB21	.MARKER SET,IDENTIFI.....	1
6	PAOZZ	96906	MS20659-132	.TERMINAL,LUG (TL57).....	1

END OF FIGURE

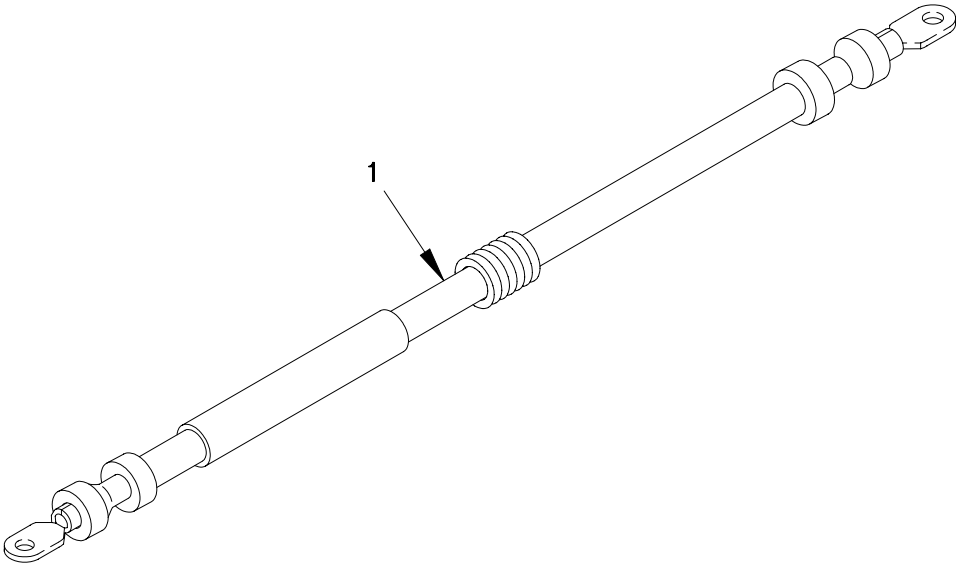

FIGURE 100. STARTER POWER CABLE ASSEMBLY

SECTION II

TM 9-2320-365-24P

(1) ITEM NO	(2) SMR CODE	(3) CAGEC	(4) PART NUMBER	(5) DESCRIPTION AND USABLE ON CODE (UOC)	(6) QTY
-------------------	--------------------	--------------	-----------------------	--	------------

GROUP 0613: HULL OR CHASSIS WIRING
 HARNESS
 FIG.100 STARTER POWER CABLE
 ASSEMBLY

1	PAOZZ	19207	12420904	CABLE ASSY, STARTER.....	1
---	-------	-------	----------	--------------------------	---

END OF FIGURE

1 — 2
THROUGH
5

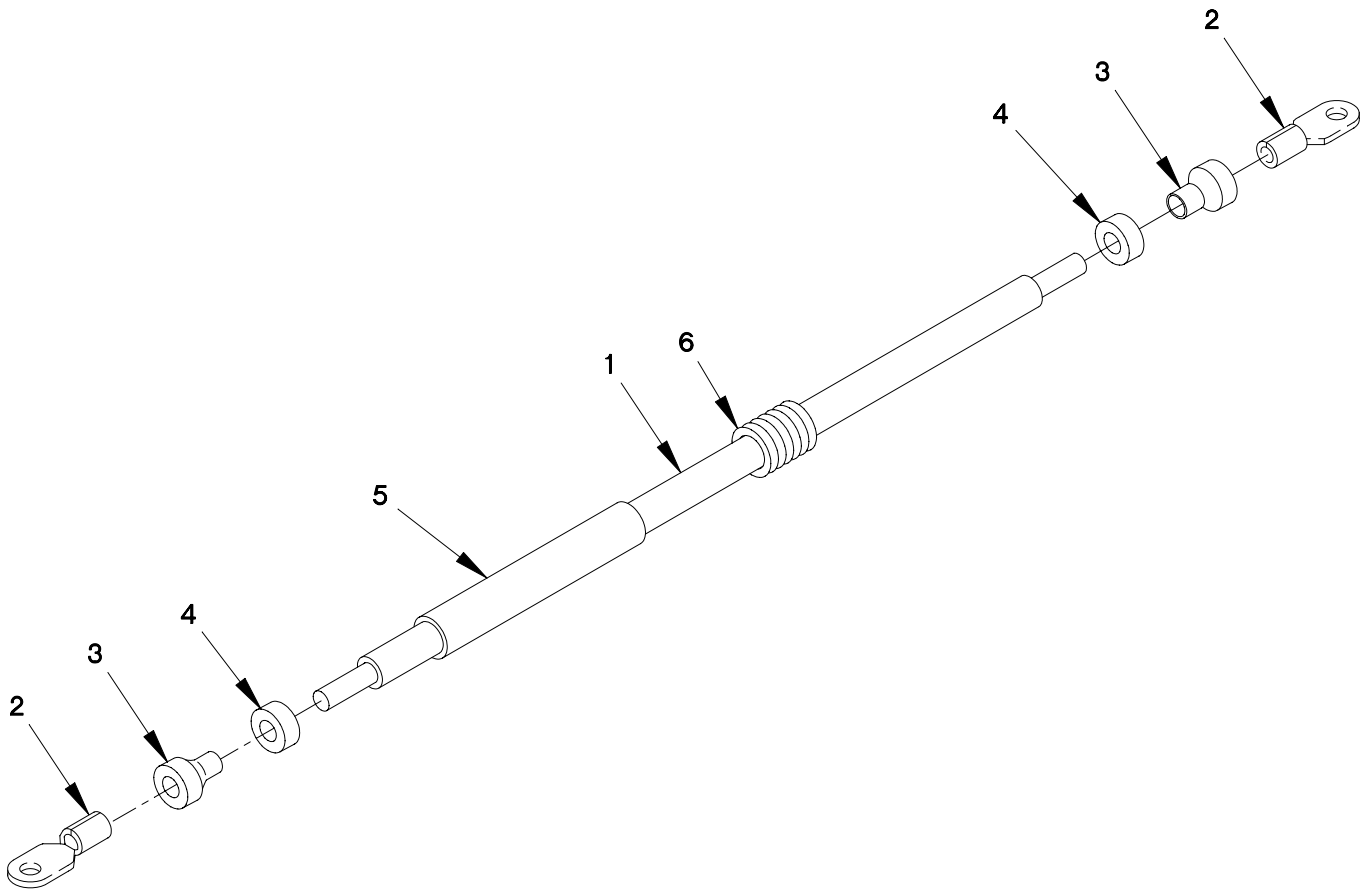

FIGURE 101. BATTERY GROUND CABLE ASSEMBLY

SECTION II

TM 9-2320-365-24P

(1) ITEM NO	(2) SMR CODE	(3) CAGEC	(4) PART NUMBER	(5) DESCRIPTION AND USABLE ON CODE (UOC)	(6) QTY
GROUP 0613: HULL OR CHASSIS WIRING HARNESS FIG.101 BATTERY GROUND CABLE ASSEMBLY					
1	PAOOO	19207	12420905	CABLE ASSY,BATTERY.....	1
2	PAOZZ	96906	MS20659-120	.TERMINAL,LUG (TL48,52).....	2
3	MOOZZ	0FW39	12420957-003X152	.SLEEVING,INSULATION MAKE FROM SLEEVING P/N EPS-300 3/4 BLAC X 152 MM.....	V
4	PAOZZ	81349	M43436/1-3	.BAND,MARKER.....	2
5	PAOZZ	20999	SCS-HB21	.MARKER SET,IDENTIFI.....	1
6	MOOZZ	19207	12420924-007X	TUBING,NONMETALLIC MAKE FROM TUBING P/N R-71305 (77060) CUT TO REQUIRED LENGTH.....	V
END OF FIGURE					

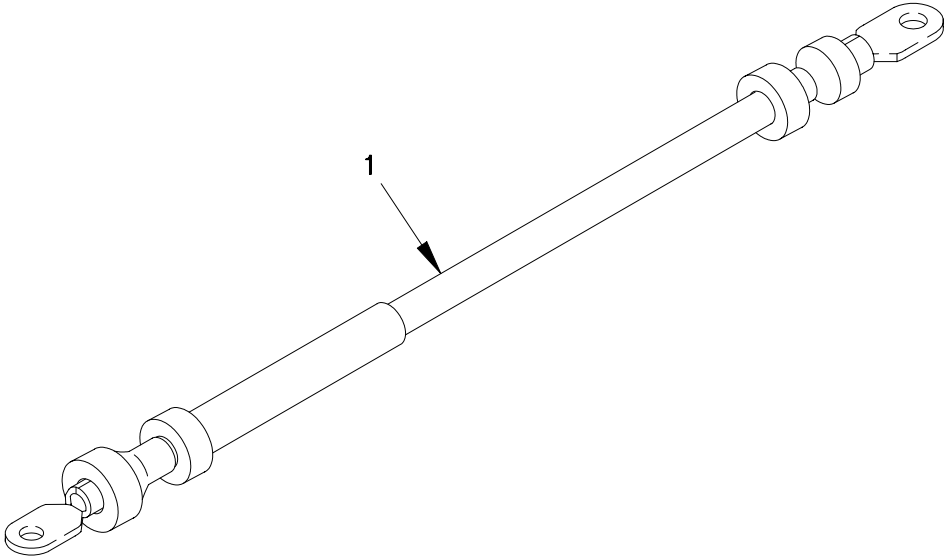

FIGURE 102. 12V ALTERNATOR CABLE ASSEMBLY

SECTION II

TM 9-2320-365-24P

(1) ITEM NO	(2) SMR CODE	(3) CAGEC	(4) PART NUMBER	(5) DESCRIPTION AND USABLE ON CODE (UOC)	(6) QTY
-------------------	--------------------	--------------	-----------------------	--	------------

GROUP 0613: HULL OR CHASSIS WIRING
 HARNESS
 FIG.102 12V ALTERNATOR CABLE
 ASSEMBLY

1	PAOZZ	19207	12420906-002	CABLE ASSY,12V ALT.....	1
---	-------	-------	--------------	-------------------------	---

END OF FIGURE

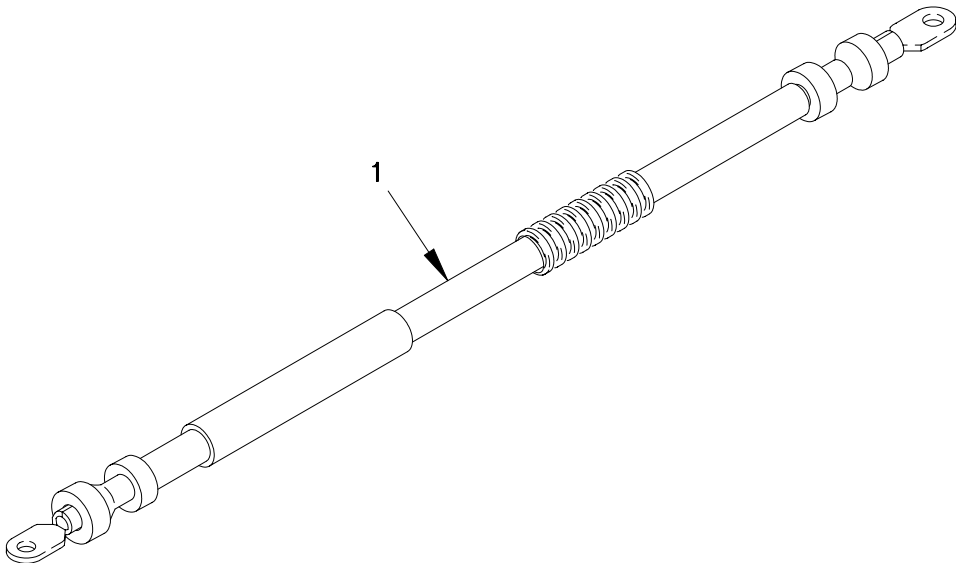

FIGURE 103. 12V REVERSE POLARITY RELAY CABLE ASSEMBLY

SECTION II

TM 9-2320-365-24P

(1) ITEM NO	(2) SMR CODE	(3) CAGEC	(4) PART NUMBER	(5) DESCRIPTION AND USABLE ON CODE (UOC)	(6) QTY
-------------------	--------------------	--------------	-----------------------	--	------------

GROUP 0613: HULL OR CHASSIS WIRING
HARNESS

FIG.103 12V REVERSE POLARITY RELAY
CABLE ASSEMBLY

1	PAOZZ	0FW39	12420955	CABLE ASSY,ELECTRIC POLARITY RELAY.	1
---	-------	-------	----------	-------------------------------------	---

END OF FIGURE

1 — 2
THROUGH
7

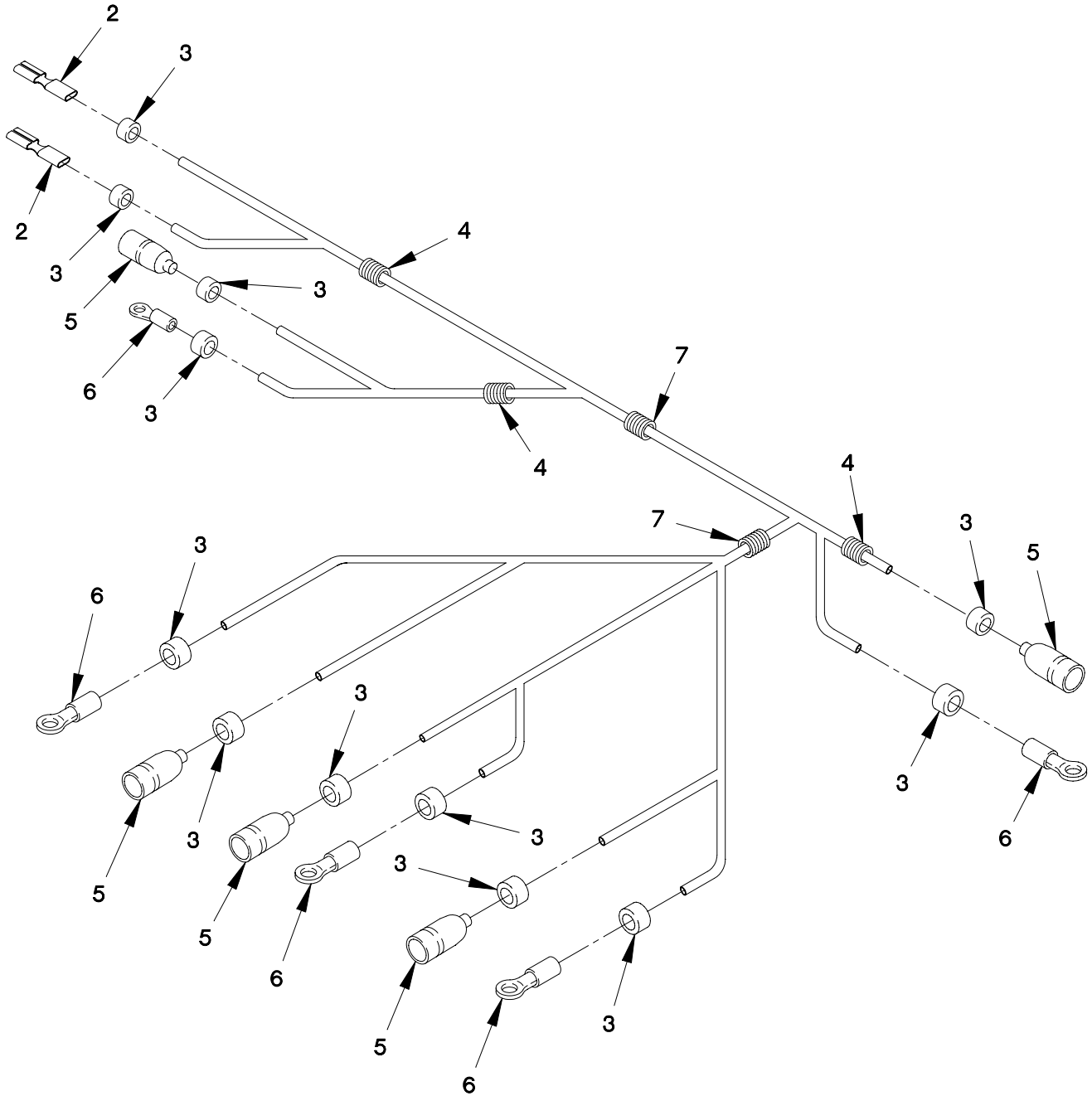

FIGURE 104. CLEARANCE LIGHT CABLE ASSEMBLY

SECTION II

TM 9-2320-365-24P

(1) ITEM NO	(2) SMR CODE	(3) CAGEC	(4) PART NUMBER	(5) DESCRIPTION AND USABLE ON CODE (UOC)	(6) QTY
GROUP 0613: HULL OR CHASSIS WIRING HARNESS FIG.104 CLEARANCE LIGHT CABLE ASSEMBLY					
1	PAOOO	0FW39	12420872	CABLE ASSEMBLY,SPEC CLEARANCE LIGHT.....	1
2	PAOZZ	74025	10476-103	UOC:LAA,LAB,LAD,LWB,LWD, .TERMINAL,QUICK DISC (TL74,86).....	2
3	PAOZZ	81349	M43436/1-1	UOC:LAA,LAB,LAD,LWB,LWD, .BAND,MARKER.....	12
4	MOOZZ	0FW39	12420924-001X314 0	UOC:LAA,LAB,LAD,LWB,LWD, .TUBING,NONMETALLIC MAKE FROM TUBING P/N 12420924-001 (19207) X 3140 MM.....	V
5	PAOZZ	96906	MS27144-2	UOC:LAA,LAB,LAD,LWB,LWD, .CONNECTOR,PLUG,ELEC.....	5
6	PAOZZ	96906	MS20659-104	UOC:LAA,LAB,LAD,LWB,LWD, .TERMINAL,LUG (TL3,4,8,22,27).....	5
7	MOOZZ	0FW39	12420924-003X	UOC:LAA,LAB,LAD,LWB,LWD, .TUBING,NONMETALLIC MAKE FROM P/N R-67587 (77060) X 965 MM.....	V
END OF FIGURE					

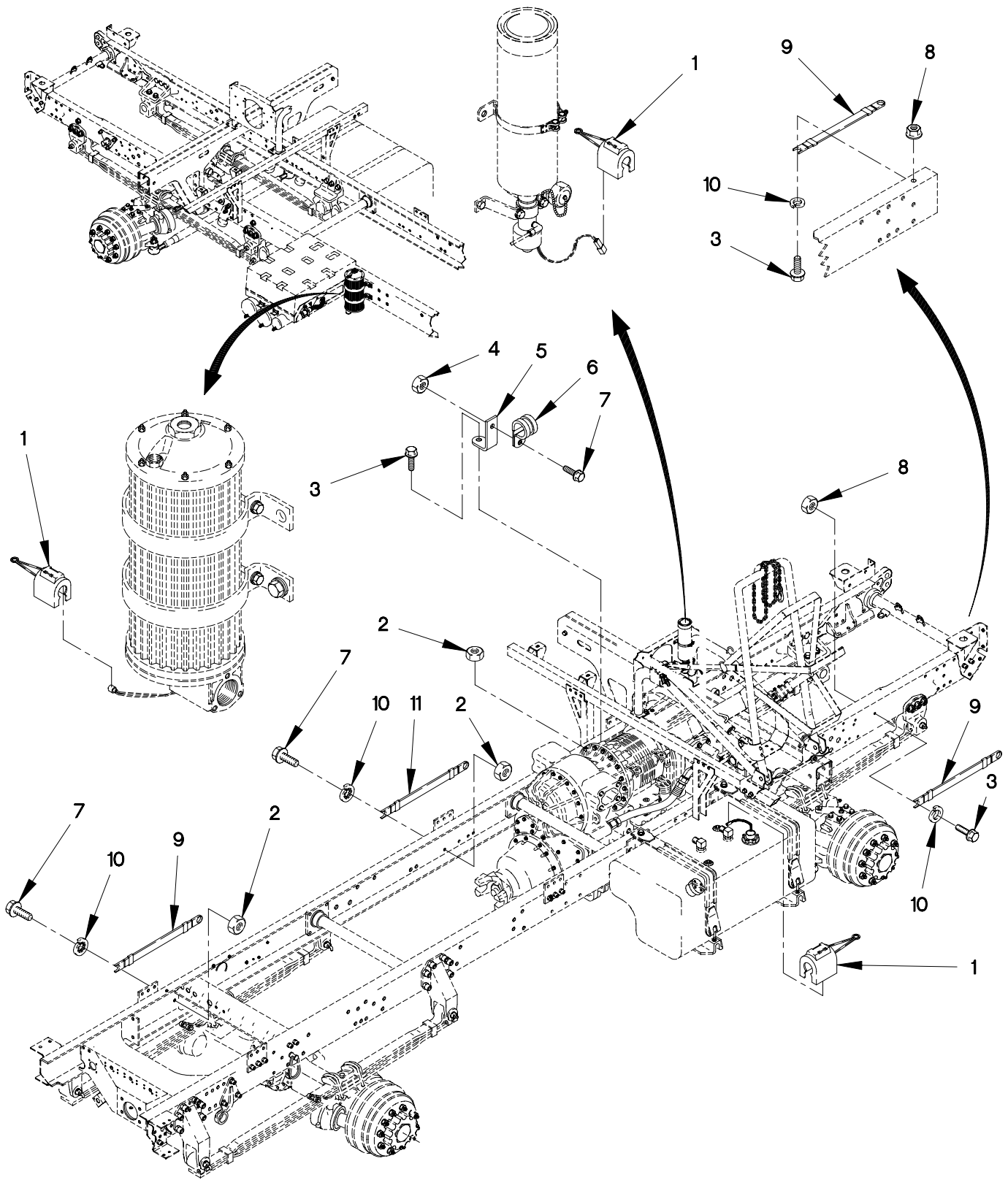

FIGURE 105. STARTER TO CHASSIS GROUND CABLE AND CLAMPS (SHEET 1 OF 2)

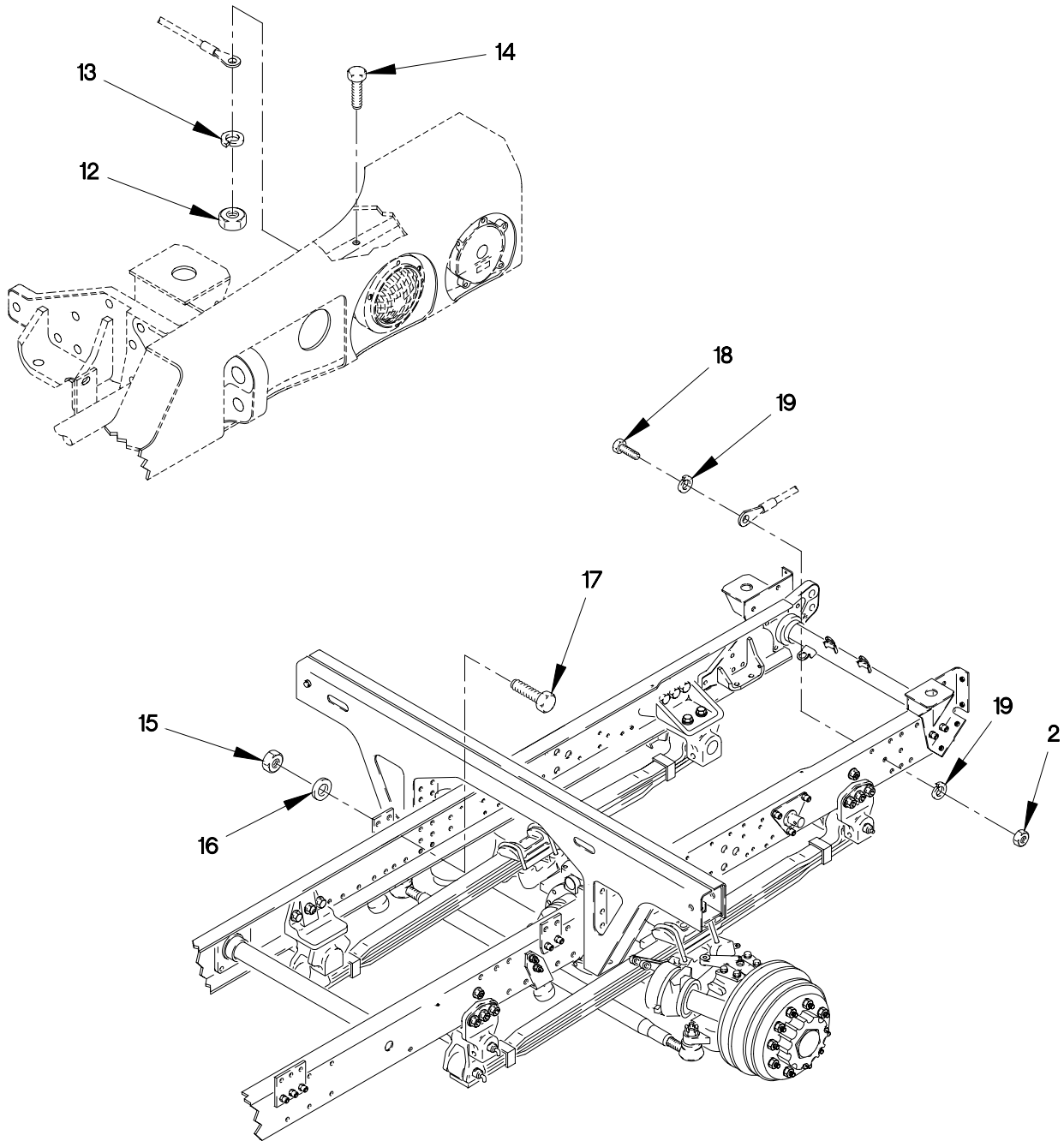

FIGURE 105. STARTER TO CHASSIS GROUND CABLE AND CLAMPS (SHEET 2 OF 2)

SECTION II

TM 9-2320-365-24P

(1) ITEM NO	(2) SMR CODE	(3) CAGEC	(4) PART NUMBER	(5) DESCRIPTION AND USABLE ON CODE (UOC)	(6) QTY
GROUP 0613: HULL OR CHASSIS WIRING HARNESS FIG.105 STARTER TO CHASSIS GROUND CABLE AND CLAMPS					
1	PAOZZ	45152	2AA855	CLIP,SPECIAL.....	3
2	PAOZZ	15526	DIN 934 ST M6	NUT,PLAIN,HEXAGON M6 X 1.....	3
3	PAOZZ	56161	10503805	SCREW,CAP,HEXAGON M6 X 1 X 20.....	3
4	PAOZZ	19207	12414308-007	NUT,SELF-LOCKING,EX M12 X 1.5.....	1
5	PAOZZ	19207	12420352-001	BRACKET,ANGLE.....	1
6	PAOZZ	18076	S630H-24	CLAMP,LOOP,HVY DUTY.....	1
7	PAOZZ	19207	12414307-078	BOLT,MACHINE M12 X 1.5 X 35.....	3
8	PAOZZ	19207	12414308-021	NUT,SELF-LOCKING,EX M12 X 1.5.....	2
9	PAOZZ	0B832	12414642	STRIP,ELECTRICAL GR.....	1
10	PAOZZ	96906	MS35335-38	WASHER,LOCK 9/16.....	3
11	PAOZZ	0FW39	12414642-001	STRIP,ELECTRICAL GR.....	2
12	PAOZZ	19207	12414308-017	NUT,SELF-LOCKING,E M8 X 1.....	1
13	PAOZZ	19207	12414570-021	WASHER,LOCK M10.5.....	1
14	PAOZZ	19207	12417958-016	BOLT,MACHINE M8 X 1 X 80.....	1
15	PAOZZ	19207	12414315-002	NUT,PLAIN,HEXAGON M4 X .7.....	1
16	PAOZZ	19200	12524631-1	WASHER,FLAT M6.....	1
17	PAOZZ	56161	10503770	SCREW,CAP,HEXAGON H M6 X 1 X 30....	1
18	PAOZZ	19207	12414419-080	SCREW,CAP,HEXAGON H M6 X 1 X 40....	1
19	PAOZZ	19207	12414570-015	WASHER,LOCK M6.4.....	2

END OF FIGURE

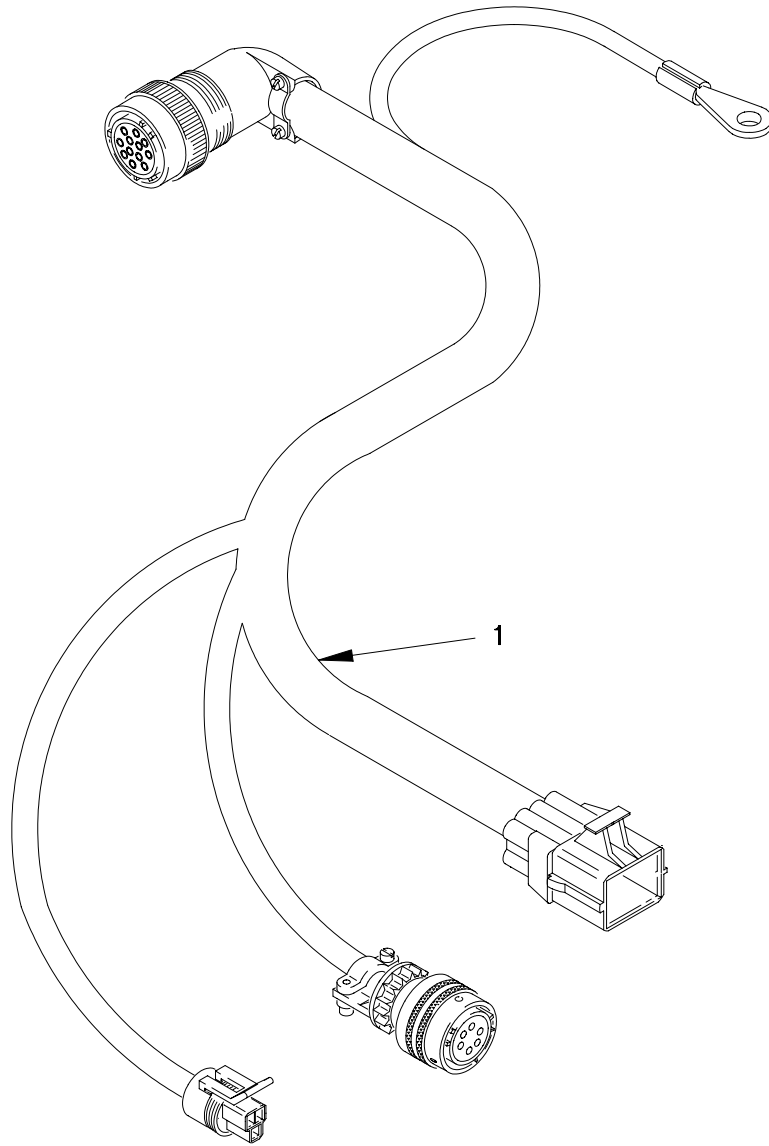

FIGURE 106. CTIS CABLE ASSEMBLY

SECTION II

TM 9-2320-365-24P

(1) ITEM NO	(2) SMR CODE	(3) CAGEC	(4) PART NUMBER	(5) DESCRIPTION AND USABLE ON CODE (UOC)	(6) QTY
-------------------	--------------------	--------------	-----------------------	--	------------

GROUP 0613: HULL OR CHASSIS WIRING
HARNESS
FIG.106 CTIS CABLE ASSEMBLY

1	PAOZZ	19207	12378685-001	WIRING HARNESS, BRAN.....	1
---	-------	-------	--------------	---------------------------	---

END OF FIGURE

1 — 2
THROUGH
20

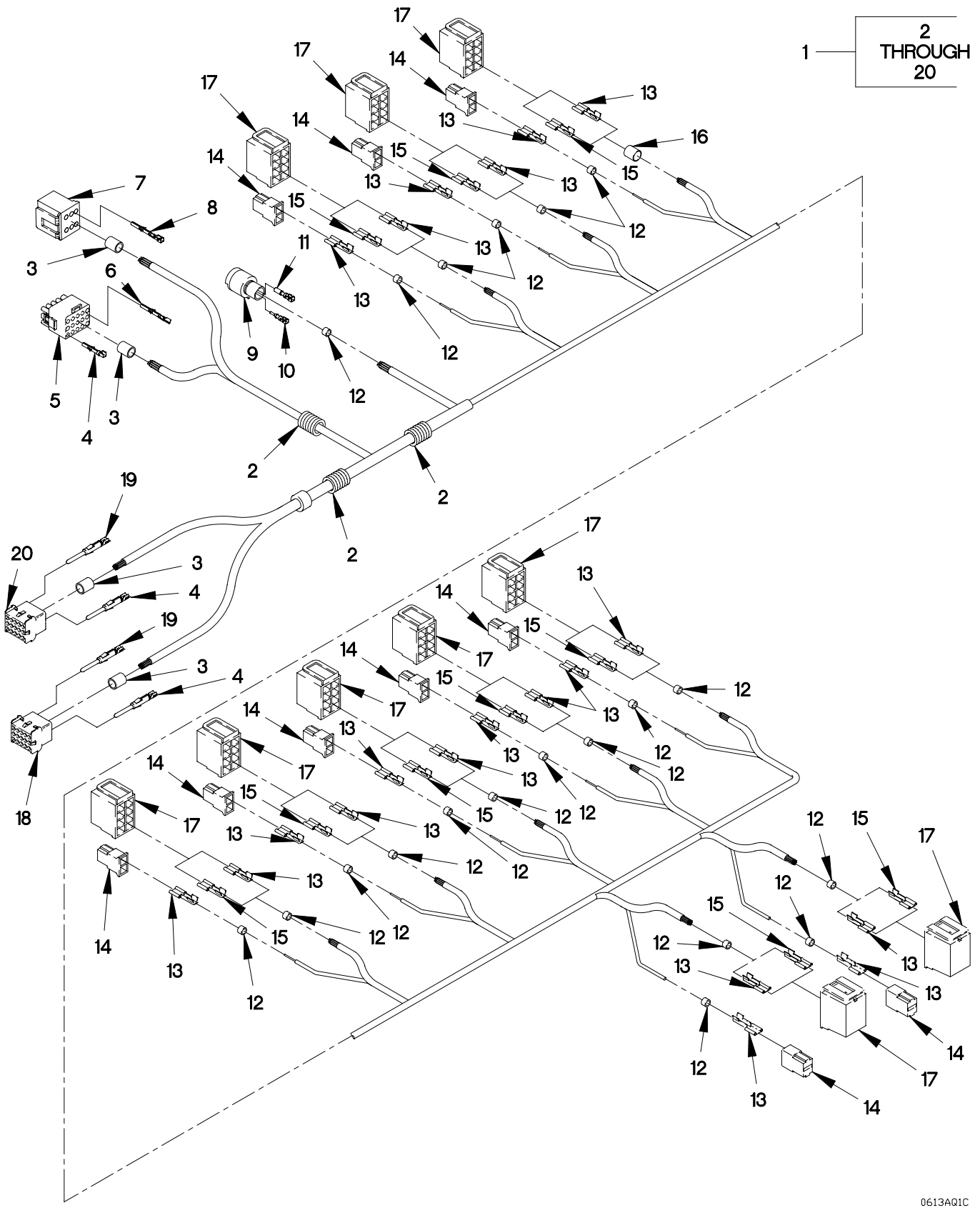

FIGURE 107. AUXILLARY PANEL CABLE ASSEMBLY

SECTION II

TM 9-2320-365-24P

(1) ITEM NO	(2) SMR CODE	(3) CAGEC	(4) PART NUMBER	(5) DESCRIPTION AND USABLE ON CODE (UOC)	(6) QTY
GROUP 0613: HULL OR CHASSIS WIRING HARNESS FIG.107 AUXILLARY PANEL CABLE ASSEMBLY					
1	PAOOO	0FW39	12420887	WIRING HARNESS, BRAN..... UOC:LAD, LWD,	1
2	MOOZZ	0FW39	12420924-005X	.TUBING, NONMETALLIC MAKE FROM TUBING P/N 12420924-005 (0FW39) X 1270 MM..... UOC:LAD, LWD,	V
3	PAOZZ	81349	M43436/1-3	.BAND, MARKER..... UOC:LAD, LWD,	4
4	PAOZZ	09922	SM16M-1TK6	.CONTACT, RECEPTACLE..... UOC:LAD, LWD,	3
5	PAOZZ	58536	A-A-55464-07	.CONNECTOR BODY, PLUG (J912)..... UOC:LAD, LWD,	1
6	PAOZZ	00779	350550-6	.CONTACT, ELECTRICAL..... UOC:LAD, LWD,	12
7	PAOZZ	03956	1805607-40	.CONNECTOR BODY, RECE (P913)..... UOC:LAD, LWD,	1
8	PAOZZ	19207	12420915-003	.CONTACT, ELECTRICAL..... UOC:LAD, LWD,	15
9	PAOZZ	19207	12258940-4	.CONNECTOR, PLUG, ELEC (P901)..... UOC:LAD, LWD,	1
10	PAOZZ	71468	110238-0195	.PIN, GROOVED, HEADLES..... UOC:LAD, LWD,	2
11	PAOZZ	11083	7N7779	.CONTACT, ELECTRICAL..... UOC:LAD, LWD,	2
12	PAOZZ	81349	M43436/1-1	.BAND, MARKER..... UOC:LAD, LWD,	20
13	PAOZZ	00779	60253-2	.TERMINAL, QUICK DISC..... UOC:LAD, LWD,	19
14	PAOZZ	82484	913.328	.CONNECTOR BODY, RECE .CONNECTOR, PLUG, ELEC (..... UOC:LAD, LWD,	10
15	PAOZZ	00779	41274	.TERMINAL, QUICK DIS..... UOC:LAD, LWD,	19
16	PAOZZ	81349	M43436/1-2	.BAND, MARKER..... UOC:LAD, LWD,	1
17	PAOZZ	82484	596289	.CONNECTOR BODY, RECE .CONNECTOR, PLUG, ELEC (..... UOC:LAD, LWD,	10

SECTION II

TM 9-2320-365-24P

(1) ITEM NO	(2) SMR CODE	(3) CAGEC	(4) PART NUMBER	(5) DESCRIPTION AND USABLE ON CODE (UOC)	(6) QTY
18	PAOZZ	09922	SMS18P-1	.CONNECTOR BODY,RECE (J210)..... UOC:LAD,LWD,	1
19	PAOZZ	09922	SM14M-1TK6	.CONTACT,ELECTRICAL..... UOC:LAD,LWD,	10
20	PAOZZ	09922	SMS24P-1	.CONNECTOR BODY,PLUG (J108)..... UOC:LAD,LWD,	1

END OF FIGURE

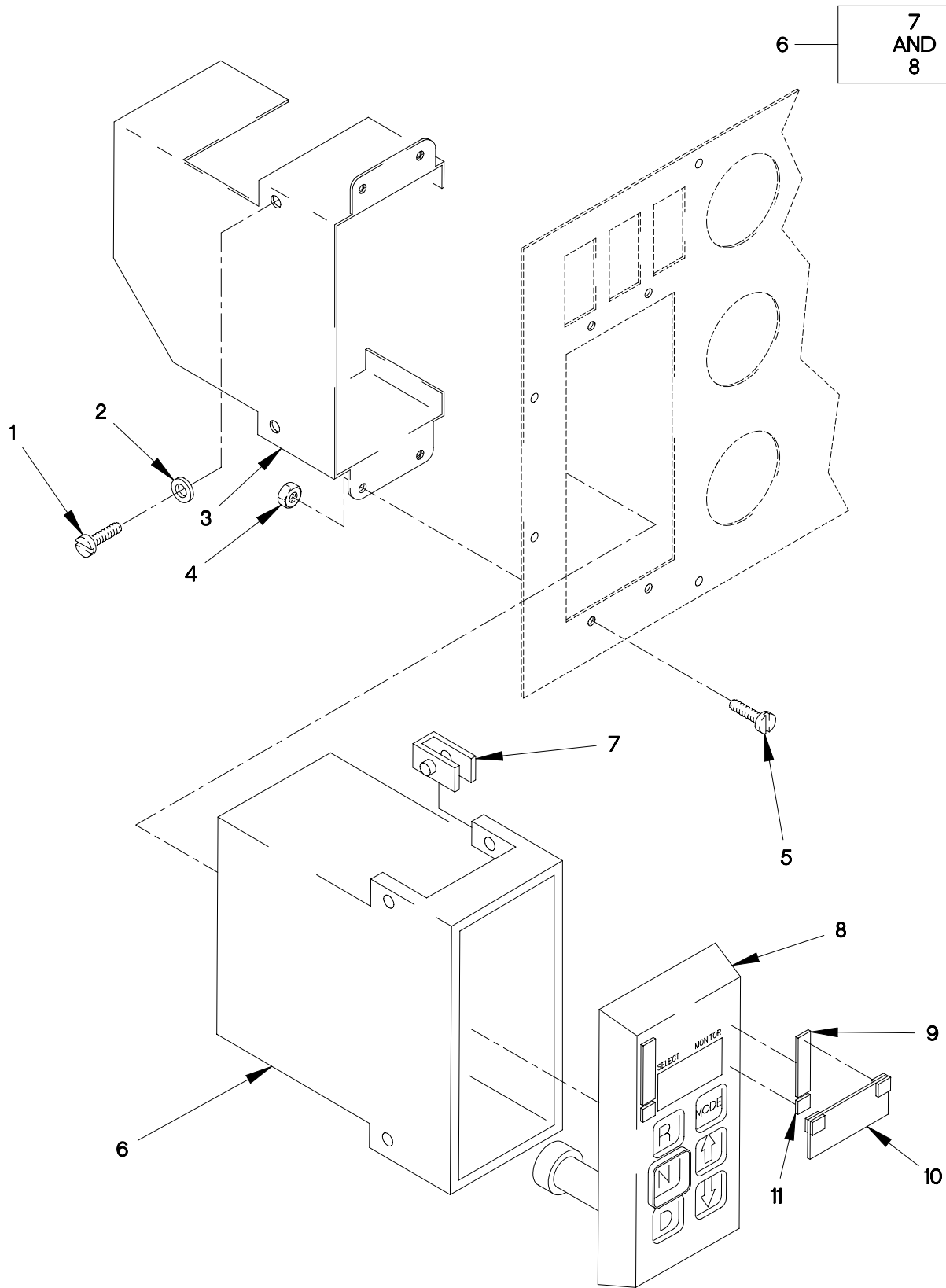

FIGURE 108. WTEC II TRANSMISSION ELECTRONIC CONTROL UNIT

SECTION II

TM 9-2320-365-24P

(1) ITEM NO	(2) SMR CODE	(3) CAGEC	(4) PART NUMBER	(5) DESCRIPTION AND USABLE ON CODE (UOC)	(6) QTY
GROUP 0705: TRANSMISSION SHIFTING COMPONENTS FIG.108 WTEC II TRANSMISSION ELECTRONIC CONTROL UNIT					
1	PAOZZ	56161	10503805	SCREW,CAP,HEXAGON M6 X 1 X 20.....	2
2	PAOZZ	0FW39	12417975-006	SPACER,RING 6.4MM ID X 18.....	2
3	PFOZZ	19207	12414714	BRACKET,MOUNTING.....	1
4	PAOZZ	84256	ALS3-470-3.3	NUT,PLAIN,KNURLED M4X.70 (GRIP RANGE 2.0 - 3.30).....	4
5	PAOZZ	19207	12414419-042	SCREW,MACHINE M4 X .7 X 16.....	4
6	PAFZZ	0FW39	12378790-004	ECU USED ON SERIAL NUMBER 6510262116 AND LOWERMAKE FROM 29517001 WITH CIN 08005BY.....	1
6	PAFZZ	0FW39	12378790-005	ECU USED ON SERIAL NUMBER 6510262117 OR HIGHERMAKE FROM 29517001 WITH CIN 0800CN8.....	1
6	PAOZZ	73342	29519627	CONTROL ASSEMBLY,TR TRANSMISSION ECU/SHIFTER.....	1
7	PAOZZ	73342	29511130	.FASTENER,POSITIVE L 6MM X 1.....	4
8	PAOZZ	0FW39	12378790-003	.SELECTOR,PUSHBOTTON.....	1
9	MOOZZ	19207	12421437-001X	FASTENER,TAPE MAKE FROM FASTENER TAPE P/N MIL-F-21840 (81349),CUT TO LENGTH.....	V
10	PAOZZ	19207	12421435	FILTER ASSEMBLY,SIG.....	1
11	MOOZZ	19207	12421437-002X	FASTENER,TAPE MAKE FROM FASTENER TAPE P/N 50-534718-19 (70898),CUT TO LENGTH.....	V

END OF FIGURE

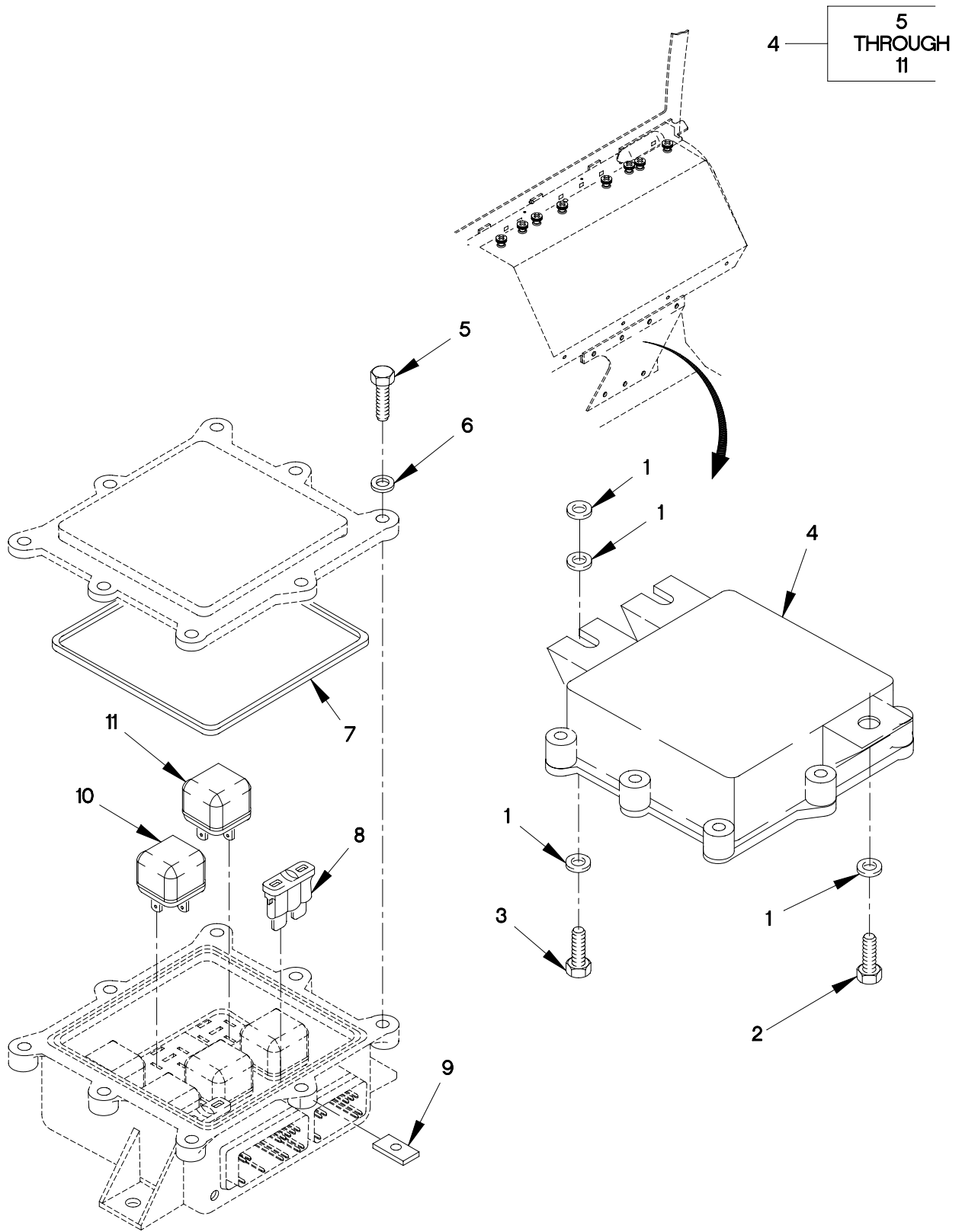

FIGURE 109. WTEC II VEHICLE INTERFACE MODULE

SECTION II

TM 9-2320-365-24P

(1) ITEM NO	(2) SMR CODE	(3) CAGEC	(4) PART NUMBER	(5) DESCRIPTION AND USABLE ON CODE (UOC)	(6) QTY
GROUP 0705: TRANSMISSION SHIFTING COMPONENTS FIG.109 WTEC II VEHICLE INTERFACE MODULE					
1	PAOZZ	19200	12524631-1	WASHER, FLAT M6.....	5
2	PAOZZ	15526	DIN933-M6X16-8.8 -A4C	SCREW, CAP, HEXAGON H M6 X 1 X 16....	1
3	PAOZZ	56161	10503805	SCREW, CAP, HEXAGON M6 X 1 X 20.....	2
4	PAOOO	73342	29509889	REGULATOR, VOLTAGE.....	1
5	PAOZZ	56161	10504005	.SCREW, CAP, HEXAGON H M5 X .8 X 16..	8
6	PAOZZ	73342	29506165	.WASHER, FLAT.....	8
7	PAOZZ	73342	29505809	.SEAL RING, METAL.....	1
8	PAOZZ	58536	AA55569/01-007	.FUSE, INCLOSED LINK.....	2
9	PAOZZ	73342	29506511	.NUT, PLAIN, PLATE.....	1
10	PAOZZ	73342	29535908	.RELAY ASSEMBLY 24V (SF01, SF02, SF04, REVERSE WARNING)....	4
11	PAOZZ	73342	29535907	.RELAY, ELECTROMAGNET 12V (SF03, NEUTRAL START).....	2

END OF FIGURE

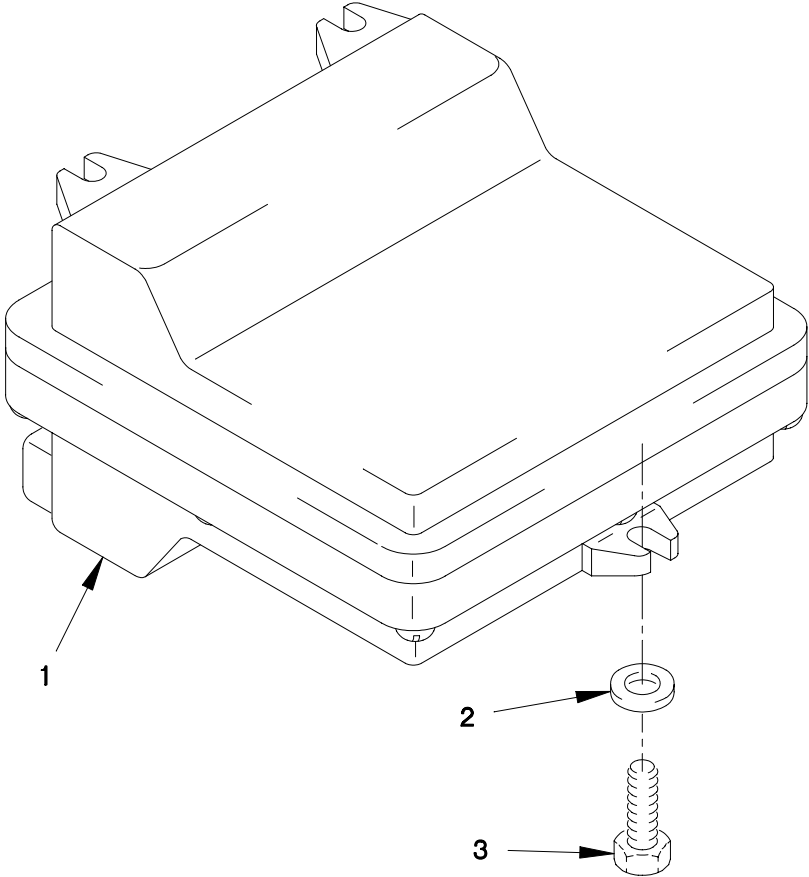

WTEC312C

FIGURE 110. WTEC III TRANSMISSION ELECTRONIC CONTROL UNIT

SECTION II

TM 9-2320-365-24P

(1) ITEM NO	(2) SMR CODE	(3) CAGEC	(4) PART NUMBER	(5) DESCRIPTION AND USABLE ON CODE (UOC)	(6) QTY
-------------------	--------------------	--------------	-----------------------	--	------------

GROUP 0705: TRANSMISSION SHIFTING
COMPONENTS

FIG.110 WTEC III TRANSMISSION
ELECTRONIC CONTROL UNIT

1	PAOZZ	73342	ECB007AW	CONTROL ASSEMBLY UNIT,WTEC III.....	1
2	PAOZZ	19200	12524631-1	WASHER,FLAT.....	3
3	PAOZZ	56161	10503770	SCREW,CAP,HEXAGON H M6 X 1 X 30....	3

END OF FIGURE

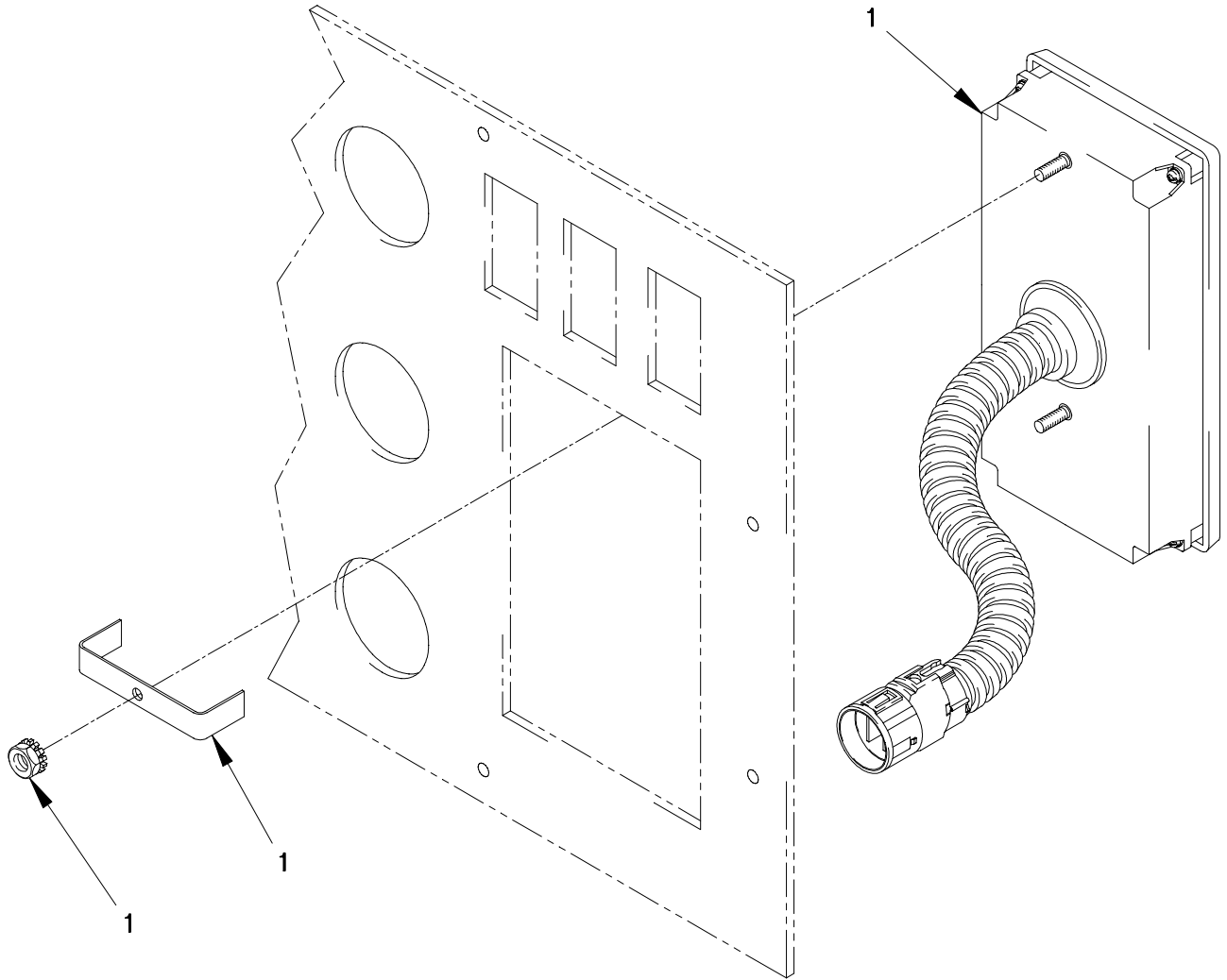

FIGURE 111. WTEC III TRANSMISSION GEAR SELECTOR

SECTION II

TM 9-2320-365-24P

(1) ITEM NO	(2) SMR CODE	(3) CAGEC	(4) PART NUMBER	(5) DESCRIPTION AND USABLE ON CODE (UOC)	(6) QTY
-------------------	--------------------	--------------	-----------------------	--	------------

GROUP 0705: TRANSMISSION SHIFTING
COMPONENTS
FIG.111 WTEC III TRANSMISSION GEAR
SELECTOR

1	PAOZZ	73342	29538371	CONTROL ASSEMBLY,TRANSMISSION.....	1
---	-------	-------	----------	------------------------------------	---

END OF FIGURE

SECTION II

TM 9-2320-365-24P

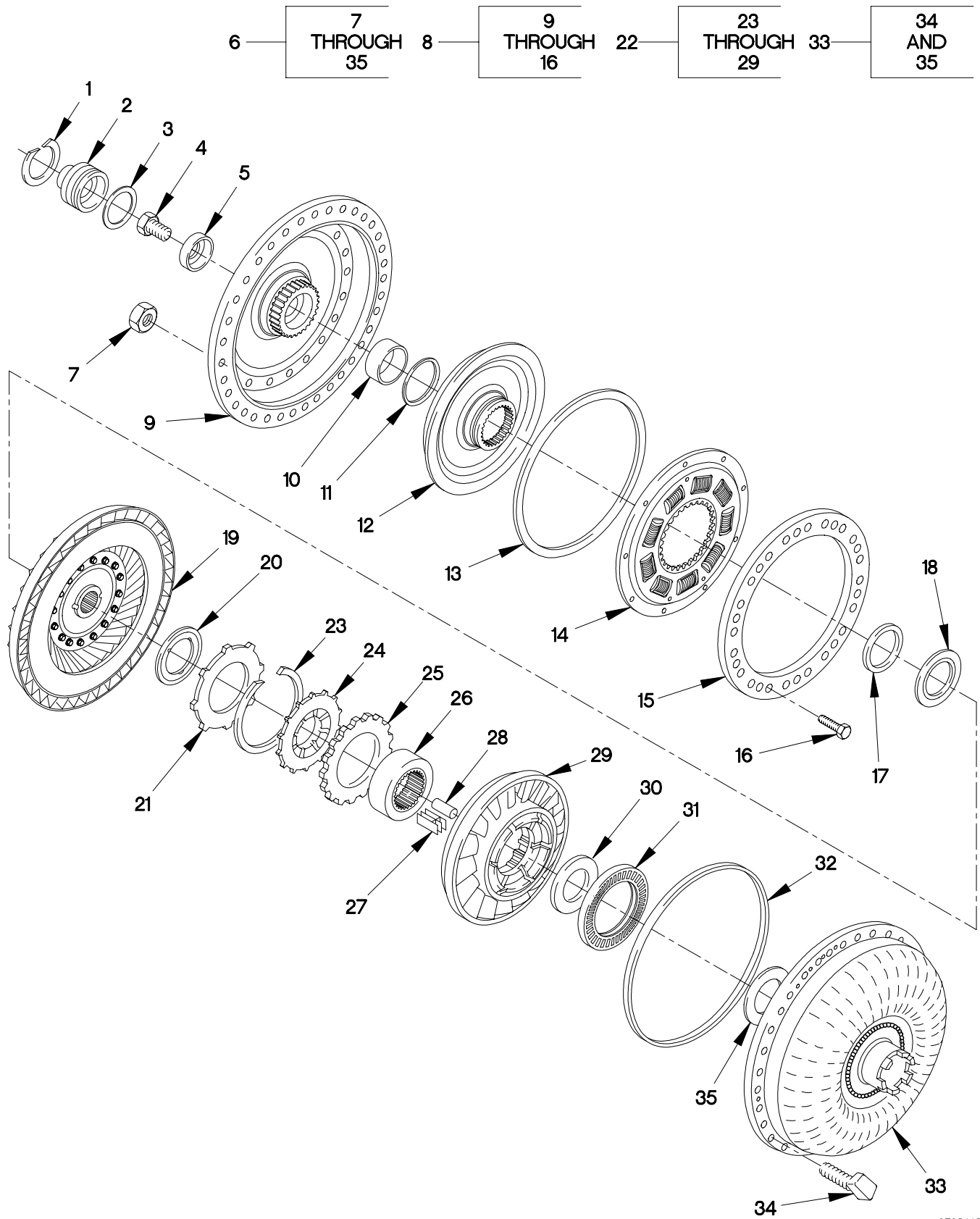

0708A1C

FIGURE 112. TORQUE CONVERTER MODULE

SECTION II

TM 9-2320-365-24P

(1) ITEM NO	(2) SMR CODE	(3) CAGEC	(4) PART NUMBER	(5) DESCRIPTION AND USABLE ON CODE (UOC)	(6) QTY
GROUP 0708: TORQUE CONVERTER OR FLUID COUPLING FIG.112 TORQUE CONVERTER MODULE					
1	PAFZZ	73342	29503209	RING,RETAINING.....	1
2	PAFZZ	73342	29535581	COVER,ACCESS USE ON COVER WITH THREADS.....	1
2	PAFZZ	73342	29509732	COVER,ACCESS USE ON COVER WITH SNAP-RING.....	1
3	PAFZZ	73342	29503208	RETAINER,PACKING 45.82 DI.....	1
4	PAFZZ	75755	19M8029	SCREW,CAP,HEXAGON H M16 X 2 X 30...	1
5	PAFZZ	73342	29505681	SHIM 4.203 THK.....	1
5	PAFZZ	73342	29505682	SHIM 4.381 THK.....	1
5	PAFZZ	73342	29505683	SHIM 4.559 THK.....	1
5	PAFZZ	73342	29505684	SHIM 4.736 THK.....	1
5	PAFZZ	73342	29505685	SHIM.....	1
5	PAFZZ	73342	29505686	SHIM 5.092 THK.....	1
5	PAFZZ	73342	29505688	SHIM 4.0 THK.....	1
6	AFFFF	73342	29535593	TORQUE CONVERTER.....	1
7	PAFZZ	73342	29501339	.NUT,PLAIN,HEXAGON.....	36
8	AFFFF	73342	29514802	.COVER ASSY,CONV.....	1
9	PAFZZ	73342	29535595	..HOUSING,HYDRAULIC,G.....	1
10	PAFZZ	73342	29503196	..BUSHING,SLEEVE.....	1
11	PAFZZ	73342	29503197	..WASHER,SEAL.....	1
12	PAFZZ	73342	29500939	..SHAFT,AND CLUTCH HA.....	1
13	PAFZZ	73342	23046868	..SEAL,METALLIC USED ON TRANSMISSION S/N 6510141464 AND SUBSEQUENT.....	1
14	PAFZZ	73342	29535008	..DISK,CLUTCH,VEHICUL.....	1
15	PAFZZ	73342	29514804	..BACKING PLATE,LOCKU.....	1
16	PAFZZ	73342	29500667	..SCREW,CAP,HEXAGON H M8 X 1.25. USED ON TRANSMISSION SERIAL NUMBERS PRIOR TO 6510024410.....	20
16	PAFZZ	73342	29514805	..SCREW,CAP,HEXAGON H (USED ON TRANSMISSION SERIAL NUMBER 6510024410 AND SUBSEQUENT.....	30
17	PAFZZ	73342	29500025	.WASHER,SEAL.....	1
18	PAFZZ	73342	23046228	..WASHER,SEAL.....	1
19	PAFZZ	73342	29503979	.TURBINE ASSEMBLY,TO.....	1
20	PAFZZ	73342	29500768	.BEARING,WASHER,THRU.....	1
21	PAFZZ	73342	29505617	.WASHER,SEAL.....	1
22	AFFFF	73342	29503983	.STATOR ASSY.....	1
23	PAFZZ	73342	29503239	..RING,RETAINING.....	1
24	PAFZZ	73342	29503980	..PLATE ASSEMBLY,THRU.....	1

SECTION II

TM 9-2320-365-24P

(1) ITEM NO	(2) SMR CODE	(3) CAGEC	(4) PART NUMBER	(5) DESCRIPTION AND USABLE ON CODE (UOC)	(6) QTY
25	PAFZZ	73342	29500066	..WASHER,SEAL.....	1
26	PAFZZ	73342	29500068	..BEARING,SLEEVE.....	1
27	PAFZZ	73342	29500064	..SPRING,FLAT.....	13
28	PAFZZ	73342	29500063	..ROLLER,BEARING.....	13
29	PAFZZ	73342	29503633	..CLUTCH,POSITIVE.....	1
30	PAFZZ	73342	29502275	.SHIM 0.254 THK.....	1
30	PAFZZ	73342	29502276	.SHIM 0.4826 THK.....	1
30	PAFZZ	73342	29502277	.SHIM 0.7112 THK.....	1
31	PAFZZ	73342	23045918	.BEARING,ROLLER,THRU.....	1
32	PAFZZ	73342	23049377	.RETAINER,PACKING.....	1
33	PAFFF	73342	29511386	.OIL PUMP ASSEMBLY E USED ON S/N 6510024409 AND PRIOR.....	1
33	PAFFF	73342	29514790	.OIL PUMP ASSEMBLY,E USED ON S/N 6510024410 AND SUBSEQUENT.....	1
34	PAFZZ	73342	29500616	..BOLT,TEE HEAD.....	36
35	PAFZZ	73342	29500908	..BEARING,WASHER,THRU.....	1

END OF FIGURE

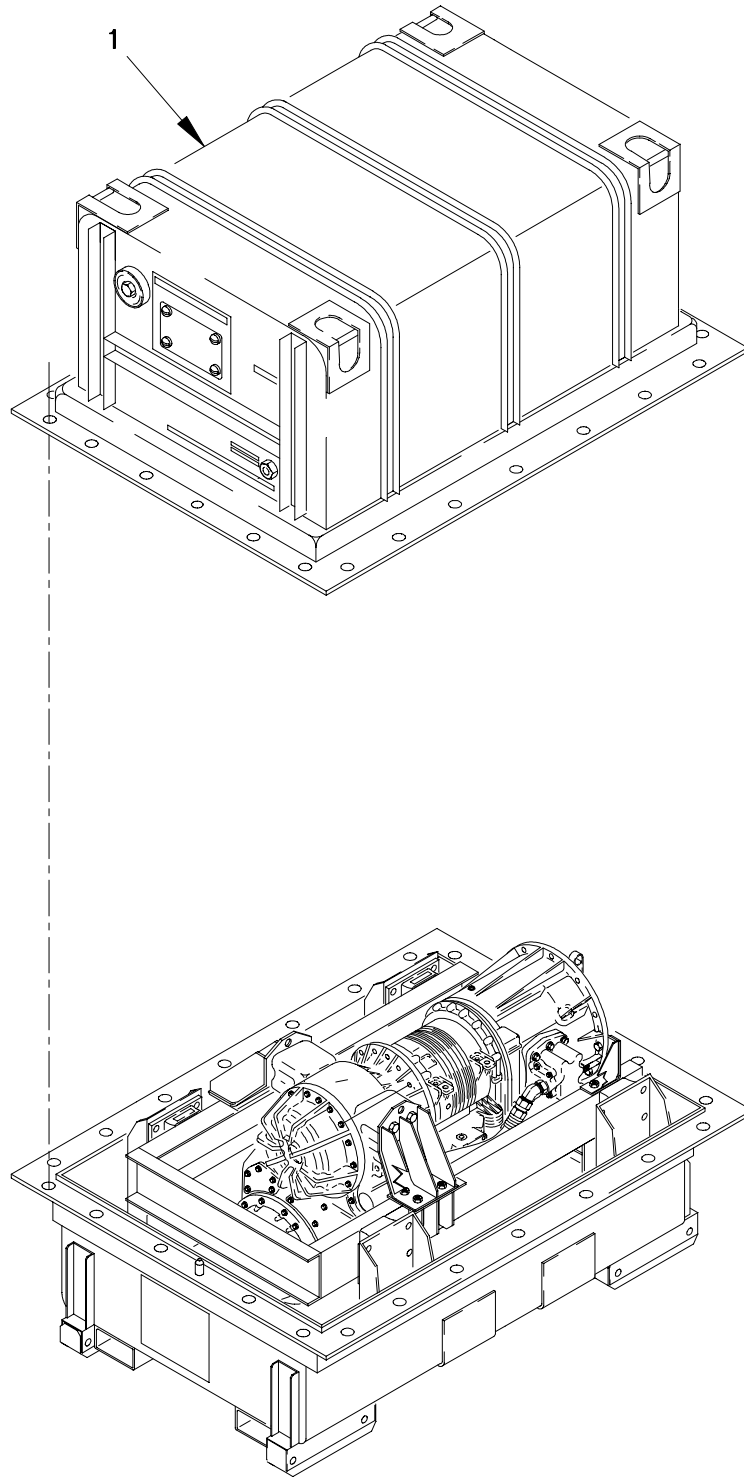

FIGURE 113. TRANSMISSION WITH CONTAINER

SECTION II

TM 9-2320-365-24P

(1) ITEM NO	(2) SMR CODE	(3) CAGEC	(4) PART NUMBER	(5) DESCRIPTION AND USABLE ON CODE (UOC)	(6) QTY
-------------------	--------------------	--------------	-----------------------	--	------------

GROUP 0710: TRANSMISSION ASSEMBLY
AND ASSOCIATED PARTS
FIG.113 TRANSMISSION WITH CONTAINER

1	PAFHH	0FW39	12414438-009	TRANSMISSION, HYDRAU.....	1
---	-------	-------	--------------	---------------------------	---

END OF FIGURE

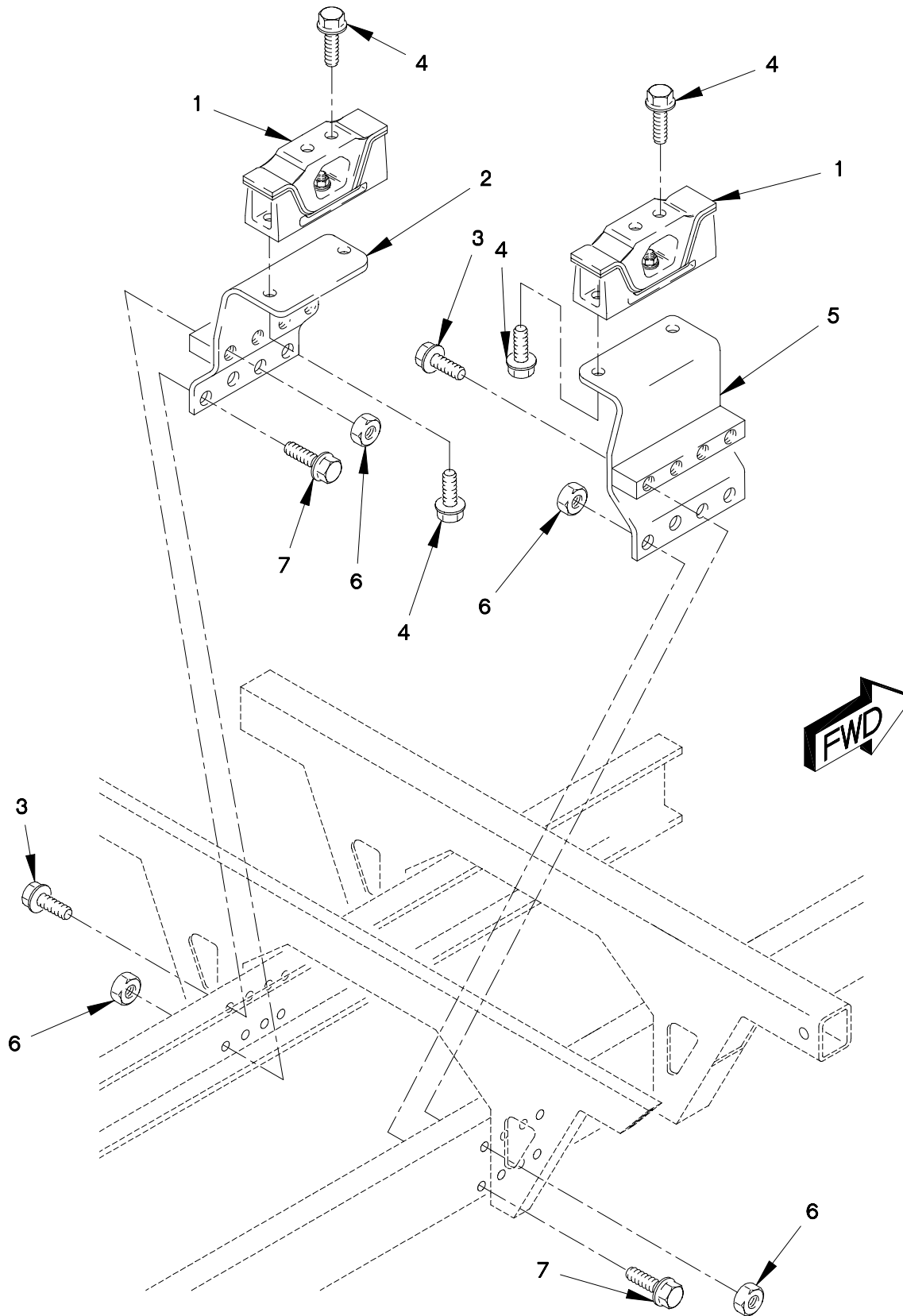

FIGURE 114. TRANSMISSION MOUNTS

SECTION II

TM 9-2320-365-24P

(1) ITEM NO	(2) SMR CODE	(3) CAGEC	(4) PART NUMBER	(5) DESCRIPTION AND USABLE ON CODE (UOC)	(6) QTY
-------------------	--------------------	--------------	-----------------------	--	------------

GROUP 0710: TRANSMISSION ASSEMBLY
AND ASSOCIATED PARTS
FIG.114 TRANSMISSION MOUNTS

1	PAFZZ	81860	25923	MOUNT,RESILIENT.....	2
2	PAFZZ	0FW39	12417615	BRACKET,ENGINE MOUN.....	1
3	PAFZZ	19207	12414307-149	BOLT,MACHINE M16 X 1.5 X 110.....	4
4	PAFZZ	19207	12414307-077	SCREW,CAP,HEXAGON H M12 X 1.5 X 30.	8
5	PAFZZ	0FW39	12417614	BRACKET,ENGINE MOUN.....	1
6	PAFZZ	19207	12414308-025	NUT,SELF-LOCKING,EX M16 X 1.5.....	8
7	PAFZZ	19207	12414307-141	BOLT,MACHINE M16 X 1.5 X 50.....	4

END OF FIGURE

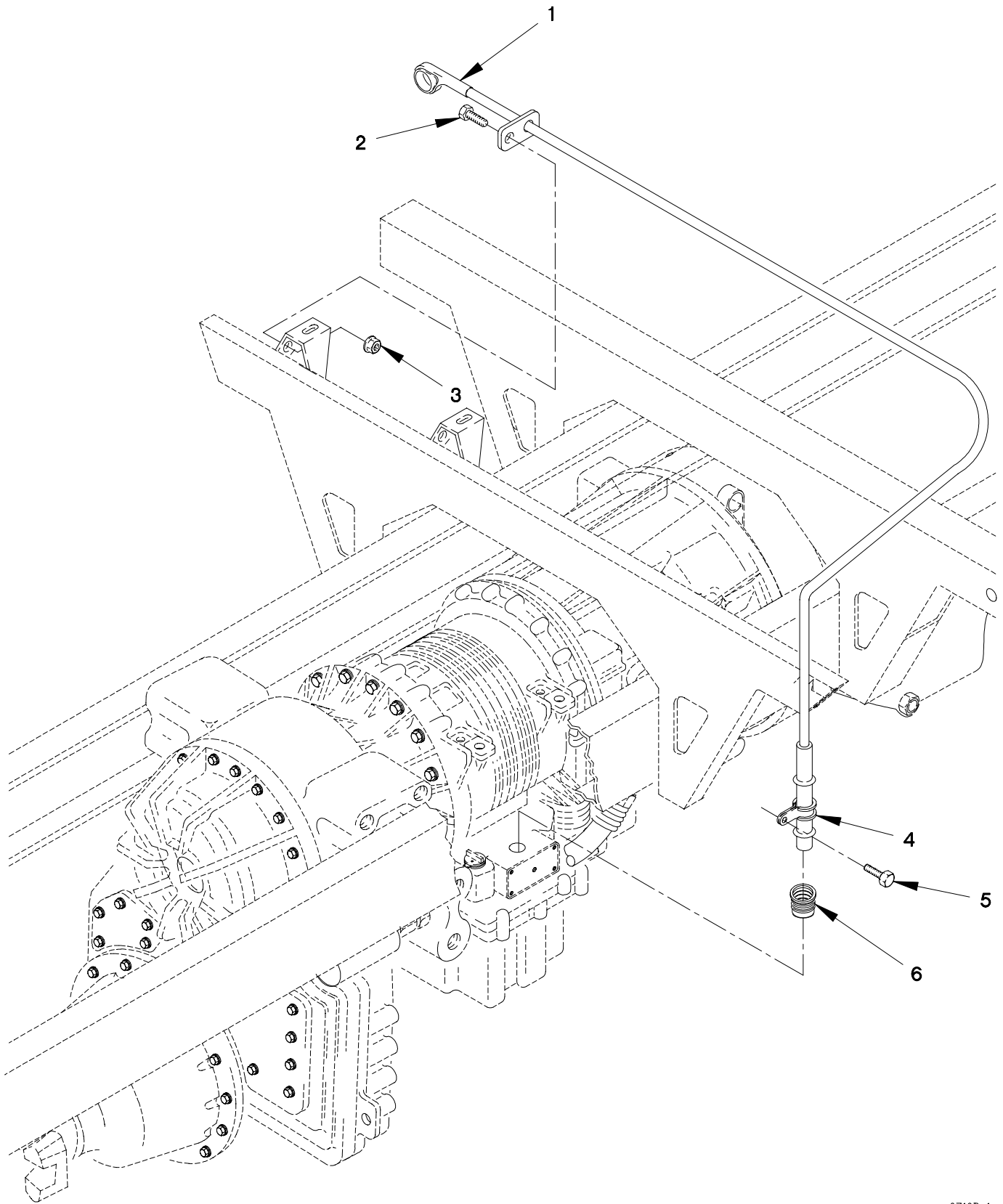

FIGURE 115. TRANSMISSION DIPSTICK

SECTION II

TM 9-2320-365-24P

(1) ITEM NO	(2) SMR CODE	(3) CAGEC	(4) PART NUMBER	(5) DESCRIPTION AND USABLE ON CODE (UOC)	(6) QTY
-------------------	--------------------	--------------	-----------------------	--	------------

GROUP 0710: TRANSMISSION ASSEMBLY
AND ASSOCIATED PARTS
FIG.115 TRANSMISSION DIPSTICK

1	PAOZZ	01943	91620-A	GAGE ROD, LIQUID LEV.....	1
2	PAOZZ	81495	071 408 32	BOLT, MACHINE M8 X 1.25 X 25.....	1
3	PAOZZ	19207	12414315-006	NUT, SELF-LOCKING, HE M8 X 1.25.....	1
4	PAOZZ	73342	29507755	BAND, RETAINING.....	1
5	PAOZZ	73342	29519212	SCREW, TAPPING.....	2
6	PAOZZ	73342	29507823	SEAL, NONMETALLIC RO (PROVIDED WITH TRANSMISSION).....	1

END OF FIGURE

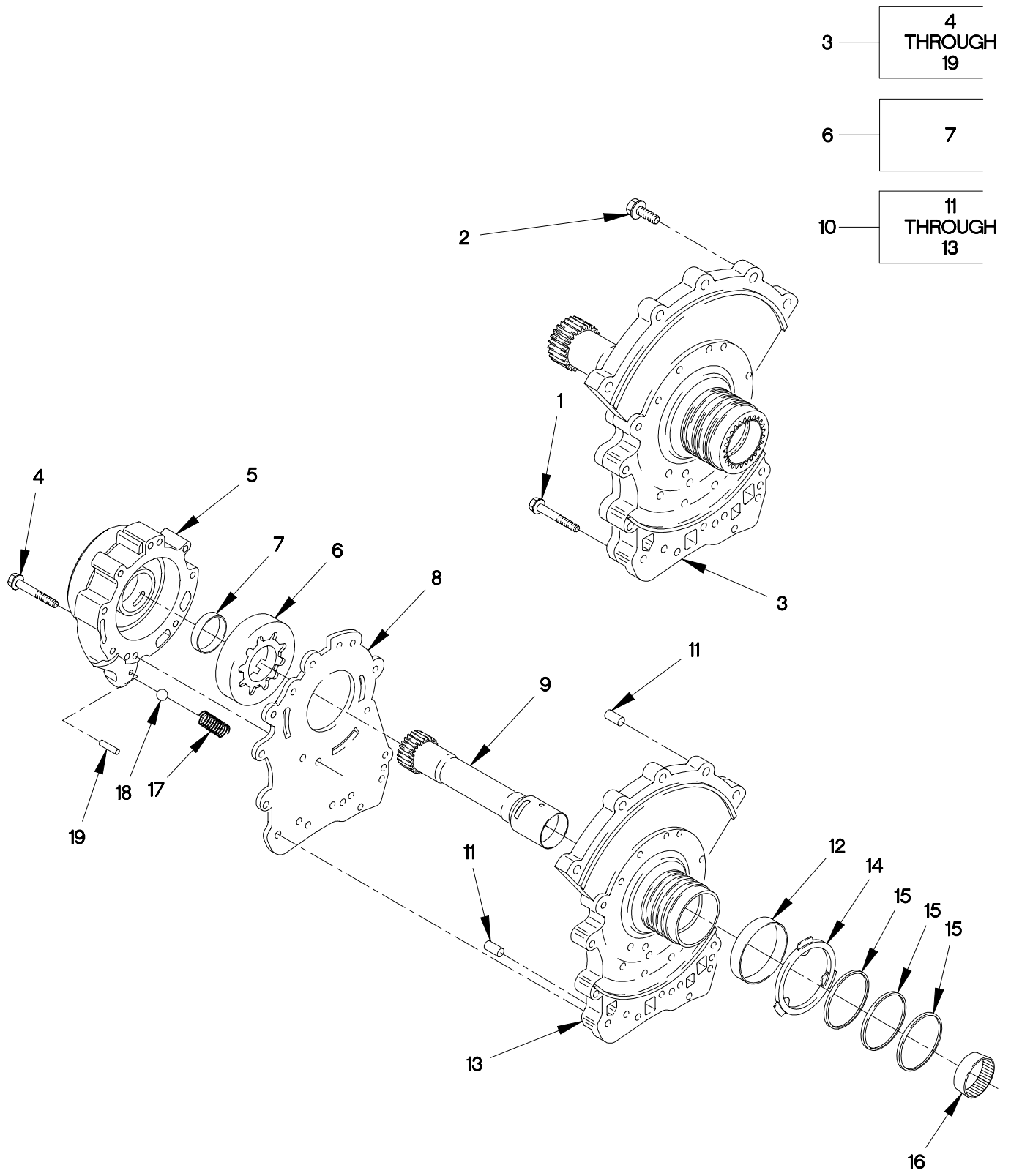

FIGURE 116. FRONT SUPPORT ASSEMBLY

SECTION II

TM 9-2320-365-24P

(1) ITEM NO	(2) SMR CODE	(3) CAGEC	(4) PART NUMBER	(5) DESCRIPTION AND USABLE ON CODE (UOC)	(6) QTY
GROUP 0710: TRANSMISSION ASSEMBLY AND ASSOCIATED PARTS FIG.116 FRONT SUPPORT ASSEMBLY					
1	PAHZZ	73342	11501822	SCREW,CAP,HEXAGON H M10 X 1.5 X 65.	6
2	PAHZZ	73342	11514355	SCREW,CAP,HEXAGON H M10 X 1.5 X 35.	5
3	AHHHH	73342	29516008	MODULE,FRONT SPRT.....	1
4	PAHZZ	73342	11501822	.SCREW,CAP,HEXAGON H M10 X 1.5 X 65.....	8
5	PAHZZ	73342	29514801	.HOUSING,MECHANICAL USED ON TRANSMISSION SERIAL NUMBERS 6510024410 AND SUBSEQUENT.....	1
6	PAHZZ	73342	23049376	.GEAR ROTOR SET,ROTA USED ON TRANSMISSION SERIAL NUMBERS PRIOR TO 6510024410.....	1
6	PAHZZ	73342	29523725	.GEAR ROTOR SET,ROTA USED ON TRANSMISSION SERIAL NUMBERS 6510024410 AND SUBSEQUENT.....	1
7	PAHZZ	73342	6881926	..BUSHING,SLEEVE USED ON TRANSMISSION SERIAL NUMBERS PRIOR TO 6510024410.....	1
7	PAHZZ	73342	29524335	..BUSHING,SLEEVE USED ON TRANSMISSION SERIAL NUMBERS 6510024410 AND SUBSEQUENT.....	1
8	PAHZZ	73342	29505905	.PLATE,WEAR,ROTARY P.....	1
9	PAHZZ	73342	29502030	.SLEEVE,SHAFT,PUMP USED ON TRANSMISSION SERIAL NUMBERS PRIOR TO 6510024410.....	1
9	PAHZZ	73342	29516486	.SLEEVE,TRANSMISSION USED ON TRANSMISSION SERIAL NUMBERS 6510024410 AND SUBSEQUENT.....	1
10	PAHZZ	73342	29503294	.SUPPORT ASSY,FRONT.....	1
11	XAHZZ	73342	29501135	..PIN,STRAIGHT,HEADLE.....	2
12	XAHZZ	73342	23045812	..SPACER,RING.....	1
13	XAHZZ	73342	29505904	.BRACKET,EYE,ROTATIN.....	1
14	PAHZZ	73342	23047834	.BEARING,BALL,THRUST.....	1
15	PAHZZ	73342	23042433	.GASKET CONSISTS OF FIVE SEALRINGS.	1
16	PAHZZ	73342	23045816	.BEARING,ROLLER,NEED.....	1
17	PAHZZ	73342	29507709	.SPRING USED ON TRANSMISSION SERIAL NUMBERS 6510024410 AND SUBSEQUENT.....	1
18	PAHZZ	24617	145651	.BALL,BEARING USED ON TRANSMISSION SERIAL NUMBERS 6510024410 AND SUBSEQUENT.....	1

SECTION II

TM 9-2320-365-24P

(1) ITEM NO	(2) SMR CODE	(3) CAGEC	(4) PART NUMBER	(5) DESCRIPTION AND USABLE ON CODE (UOC)	(6) QTY
19	PAHZZ	73342	29516030	.PIN,DOWEL USED ON TRANSMISSION SERIAL NUMBERS 6510024410 AND SUBSEQUENT.....	1

END OF FIGURE

SECTION II

TM 9-2320-365-24P

1 —

2 THROUGH 12

5 —

6 THROUGH 12

9 —

10 THROUGH 12

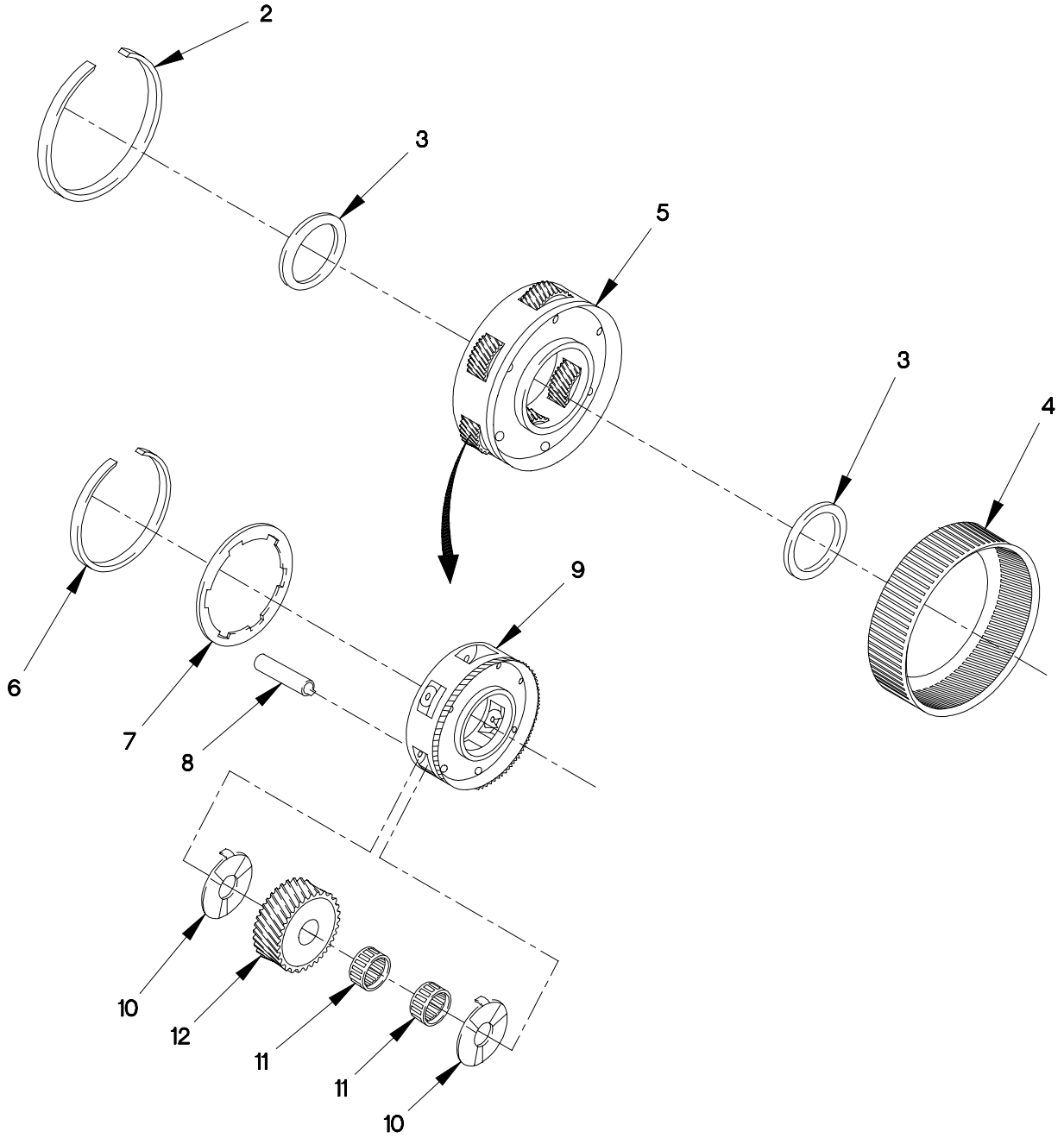

FIGURE 117. P1 PLANETARY CARRIER

SECTION II

TM 9-2320-365-24P

(1) ITEM NO	(2) SMR CODE	(3) CAGEC	(4) PART NUMBER	(5) DESCRIPTION AND USABLE ON CODE (UOC)	(6) QTY
GROUP 0710: TRANSMISSION ASSEMBLY AND ASSOCIATED PARTS FIG.117 P1 PLANETARY CARRIER					
1	AHHHH	73342	29530467	MODULE, PLNTY GEAR.....	1
2	PAHZZ	73342	29500699	.RING, RETAINING.....	1
3	PAHZZ	73342	23047854	.BEARING, WASHER, THRU.....	2
4	PAHZZ	73342	29503066	.GEAR, INTERNAL.....	1
5	AHHHH	73342	29530468	.CARRIER ASSY, PLNTY.....	1
6	PAHZZ	73342	29500689	..RING, RETAINING.....	1
7	PAHZZ	73342	29501558	..PLATE, RETAINING, BEA.....	1
8	PAHZZ	73342	29501557	..SPINDLE, MECHANICALL.....	6
9	PAHZZ	73342	29530469	..CARRIER, GEAR ASSEMB USED ON TRANSMISSION S/N 6510142342 AND SUBSEQUENT.....	1
10	PAHZZ	73342	29502040	...BEARING, WASHER, THRU.....	12
11	PAHZZ	73342	29503397	...BEARING, ROLLER, NEED.....	12
12	PAHZZ	73342	29500573	...GEAR SET, HELICAL, MA SET OF SIX GEARS.....	1

END OF FIGURE

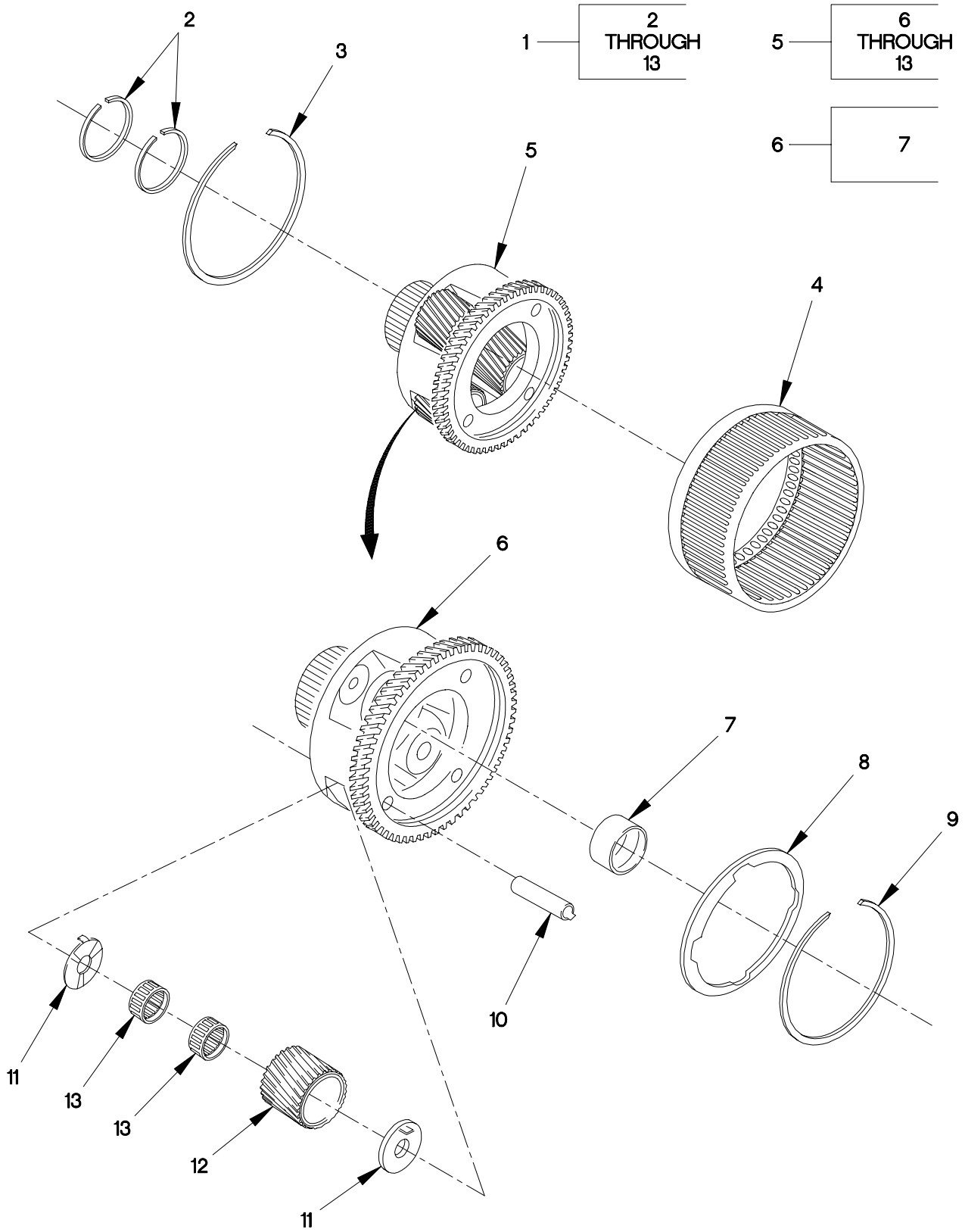

FIGURE 118. P2 PLANETARY CARRIER

SECTION II

TM 9-2320-365-24P

(1) ITEM NO	(2) SMR CODE	(3) CAGEC	(4) PART NUMBER	(5) DESCRIPTION AND USABLE ON CODE (UOC)	(6) QTY
GROUP 0710: TRANSMISSION ASSEMBLY AND ASSOCIATED PARTS FIG.118 P2 PLANETARY CARRIER					
1	AHHHH	73342	29530459	MODULE, PLANETARY.....	1
2	PAHZZ	73342	29503974	.PARTS KIT, SEAL REPL.....	1
3	PAHZZ	73342	29500699	.RING, RETAINING.....	1
4	PAHZZ	73342	29503067	.GEAR, INTERNAL.....	1
5	AHHHH	73342	29530460	.CARRIER ASSY, P2.....	1
6	PAHZZ	73342	29537936	..CARRIER, GEAR ASSEMB USED ON TRANSMISSION S/N 6510142342 AND PRIOR.....	1
7	PAHZZ	73342	29531004	...BUSHING, SLEEVE.....	1
8	PAHZZ	73342	29501560	..RING, RETAINING.....	1
9	PAHZZ	73342	29500689	..RING, RETAINING.....	1
10	PAHZZ	73342	29537932	..SPINDLE, MECHANICALL.....	4
11	PAHZZ	73342	29502037	..BEARING, WASHER, THRU.....	8
12	PAHZZ	73342	29500571	..GEAR SET, BEVEL, MATC SET OF FOUR GEARS.....	1
13	PAHZZ	73342	29516805	..BEARING, ROLLER, THRU.....	8

END OF FIGURE

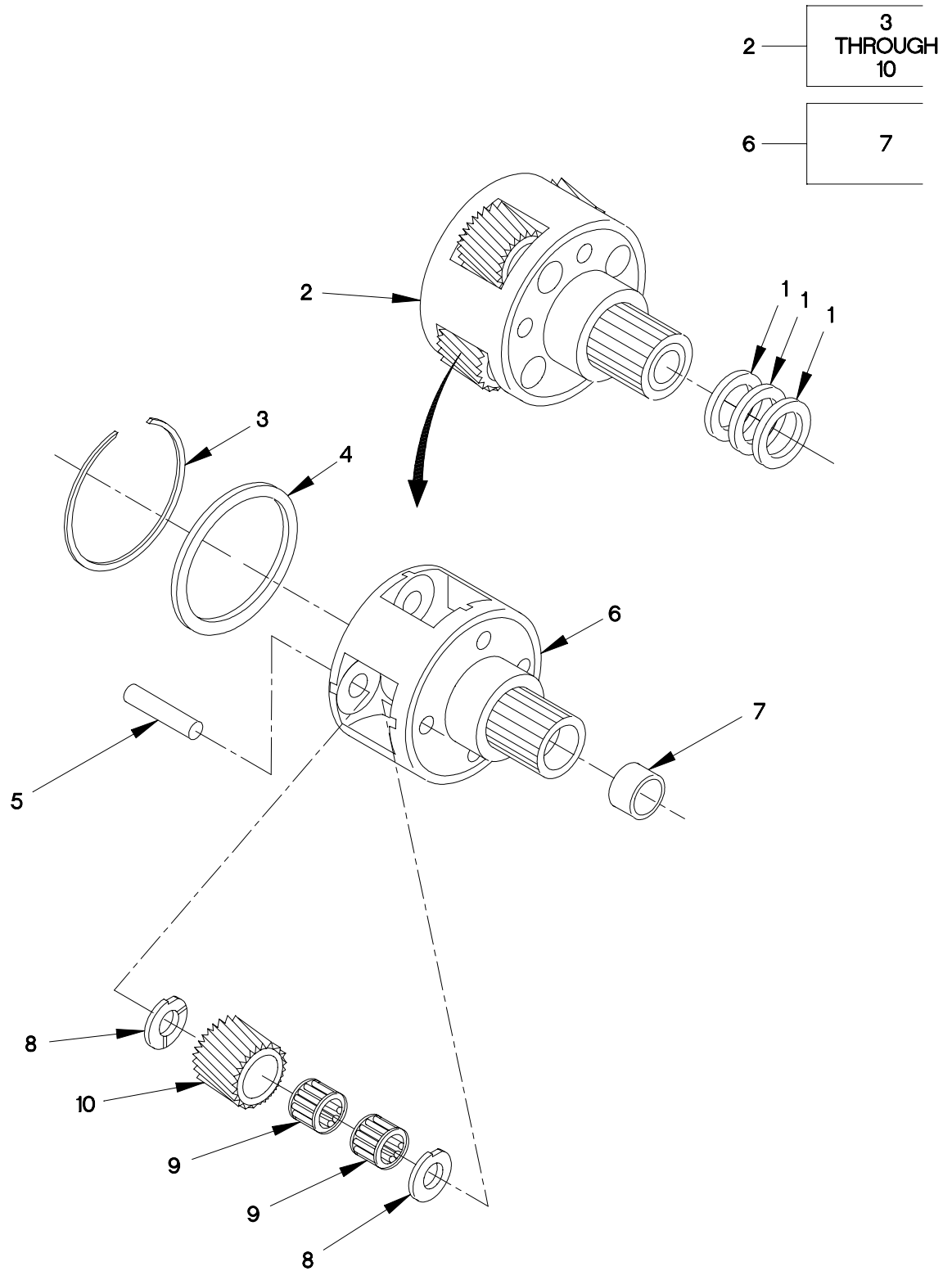

FIGURE 119. P3 PLANETARY CARRIER

SECTION II

TM 9-2320-365-24P

(1) ITEM NO	(2) SMR CODE	(3) CAGEC	(4) PART NUMBER	(5) DESCRIPTION AND USABLE ON CODE (UOC)	(6) QTY
GROUP 0710: TRANSMISSION ASSEMBLY AND ASSOCIATED PARTS FIG.119 P3 PLANETARY CARRIER					
1	PAHZZ	73342	29503226	SPACER,RING 0.27MM (0.01 IN).....	1
1	PAHZZ	73342	29503227	SPACER,RING 0.54MM (0.02 IN).....	1
1	PAHZZ	73342	29503228	SPACER,RING 0.81MM (0.03 IN).....	1
1	PAHZZ	73342	29503229	SPACER,RING 1.08MM (0.04 IN).....	1
1	PAHZZ	73342	29503230	SPACER,RING 1.35MM (0.05 IN).....	1
1	PAHZZ	73342	29503231	SPACER,RING 1.62MM (0.06 IN).....	1
1	PAHZZ	73342	29503232	SPACER,RING 1.89MM (0.07 IN).....	1
2	AHHHH	73342	29502046	CARRIER ASSY,P3.....	1
3	PAHZZ	73342	29500689	.RING,RETAINING.....	1
4	PAHZZ	73342	29501575	.WASHER,RECESSED.....	1
5	PAHZZ	73342	29501574	.SPINDLE,MECHANICALL.....	4
6	PAHZZ	73342	29502047	.CARRIER,GEAR ASSEMB.....	1
7	PAHZZ	73342	29535957	..BUSHING,SLEEVE 53.12MM ID.....	1
8	PAHZZ	73342	29511406	.BEARING,WASHER,THRU.....	8
9	PAHZZ	73342	29516199	.BEARING,SLEEVE.....	8
10	PAHZZ	73342	29502831	.GEAR SET,BEVEL,MATC SET OF FOUR GEARS.....	1

END OF FIGURE

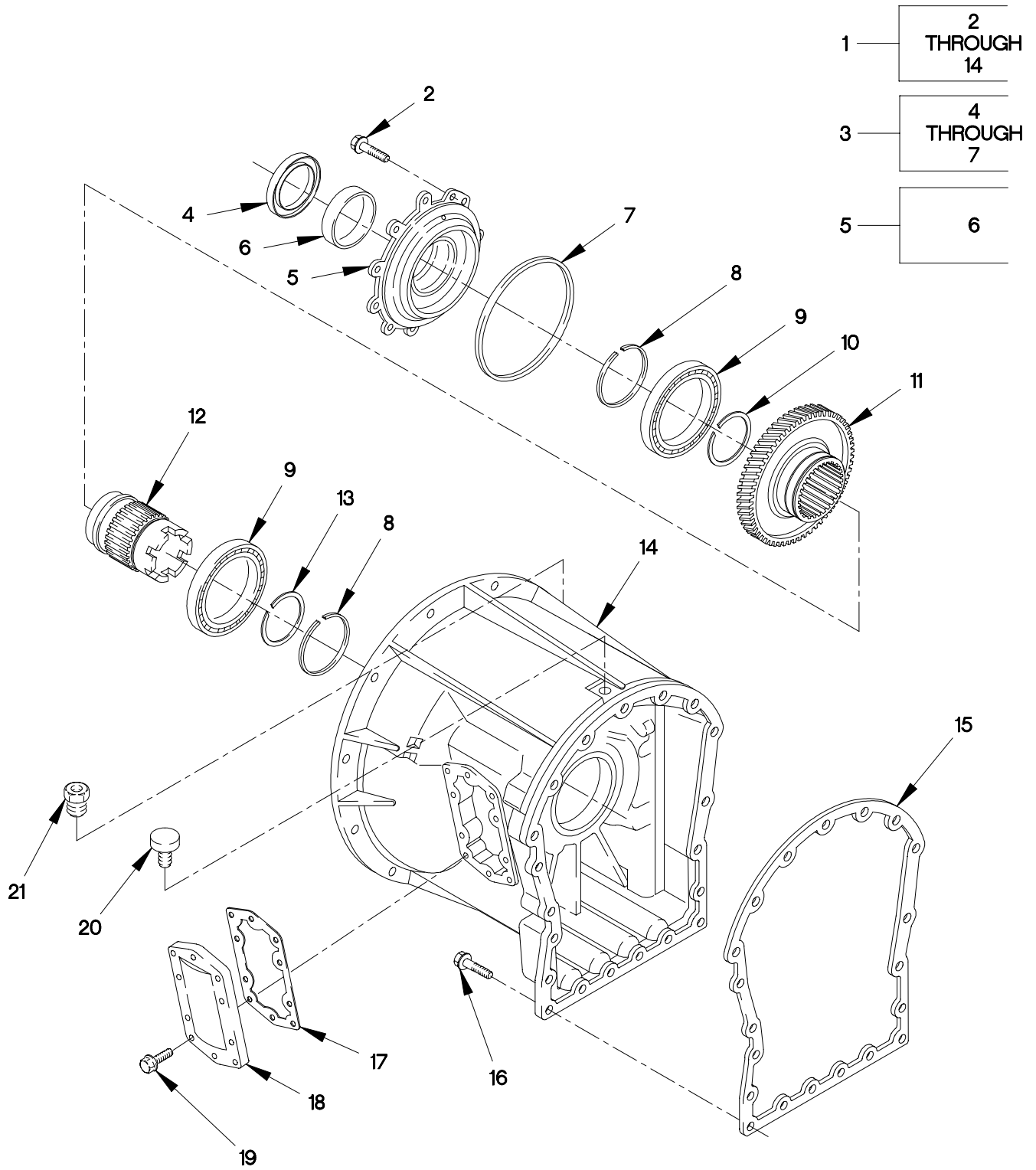

FIGURE 120. CONVERTER HOUSING MODULE

SECTION II

TM 9-2320-365-24P

(1) ITEM NO	(2) SMR CODE	(3) CAGEC	(4) PART NUMBER	(5) DESCRIPTION AND USABLE ON CODE (UOC)	(6) QTY
GROUP 0710: TRANSMISSION ASSEMBLY AND ASSOCIATED PARTS FIG.120 CONVERTER HOUSING MODULE					
1	AHHHH	73342	29515914	MODULE, CONVERTER HOUSING.....	1
2	PAHZZ	7X677	12337902	.SCREW, CAP, HEXAGON H M10 X 1.5 X 30.....	10
3	AHHHH	73342	29502370	.RETAINER ASSEMBLY, BEARING.....	1
4	PAHZZ	73342	29507528	..SEAL, PLAIN ENCASED.....	1
5	PAHZZ	73342	29537062	..HOUSING, MECHANICAL.....	1
6	PAHZZ	73342	29531002	..BUSHING, SLEEVE.....	1
7	PAHZZ	73342	23045614	..SEAL RING, METAL.....	1
8	PAHZZ	73342	23042433	.GASKET CONSISTS OF FIVE SEALRINGS.	2
9	PAHZZ	73342	23046439	.BEARING, ROLLER, CYLI.....	2
10	PAHZZ	73342	29503969	.RING, RETAINING USE WITH P/N 29511396 ONLY.....	1
11	PAHZZ	73342	29511395	.GEAR, SPUR.....	1
12	PAHZZ	73342	29511396	.HUB, BODY USED ON S/N 6510024409 AND PRIOR.....	1
12	PAHZZ	73342	29514799	.HUB, BODY USED ON S/N 6510024410 AND SUBSEQUENT.....	1
13	PAFZZ	73342	29503969	.RING, RETAINING.....	1
14	PAHZZ	73342	29515668	.HOUSING TRAN, CONVER.....	1
15	PAHZZ	73342	29503288	GASKET.....	1
16	PAHZZ	7X677	12337902	SCREW, CAP, HEXAGON H.....	20
17	PAFZZ	73342	23048037	GASKET.....	1
18	PAFZZ	73342	23048038	COVER, ACCESS.....	1
19	PAFZZ	21969	DIN933-M10X25-8. 8-B3B	BOLT, MACHINE M10 X .8 X 20.....	20
20	PAFZZ	73342	29502386	BUSHING, PIPE.....	1
21	PAHZZ	73342	23047102	BREATHER.....	1

END OF FIGURE

2 — 3
THROUGH
8

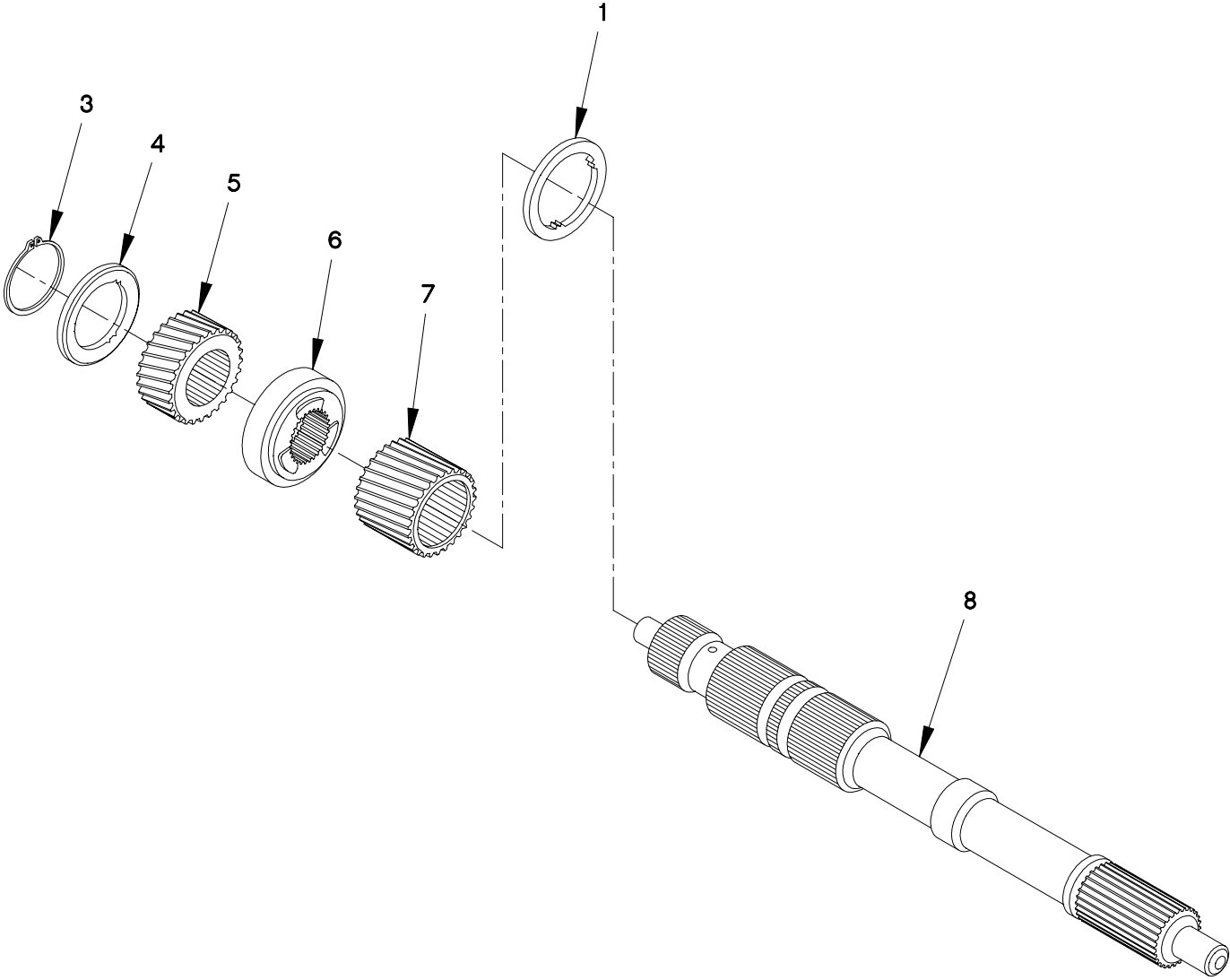

FIGURE 121. MAINSHAFT MODULE

SECTION II

TM 9-2320-365-24P

(1) ITEM NO	(2) SMR CODE	(3) CAGEC	(4) PART NUMBER	(5) DESCRIPTION AND USABLE ON CODE (UOC)	(6) QTY
-------------------	--------------------	--------------	-----------------------	--	------------

GROUP 0710: TRANSMISSION ASSEMBLY
AND ASSOCIATED PARTS
FIG.121 MAINSHAFT MODULE

1	PAHZZ	73342	29503225	BEARING, WASHER, THRU.....	1
2	AHHHH	73342	29506076	MAIN SHAFT, MODULE.....	1
3	PAHZZ	73342	29501538	.RING, RETAINING.....	1
4	PAHZZ	73342	29500768	.BEARING, WASHER, THRU.....	1
5	PAHZZ	73342	29500767	.GEAR, HELICAL.....	1
6	PAHZZ	73342	29505511	.SPACER, SLEEVE.....	1
7	PAHZZ	73342	29502001	.GEAR, HELICAL.....	1
8	PAHZZ	73342	29506077	.SHAFT, SHOULDERED.....	1

END OF FIGURE

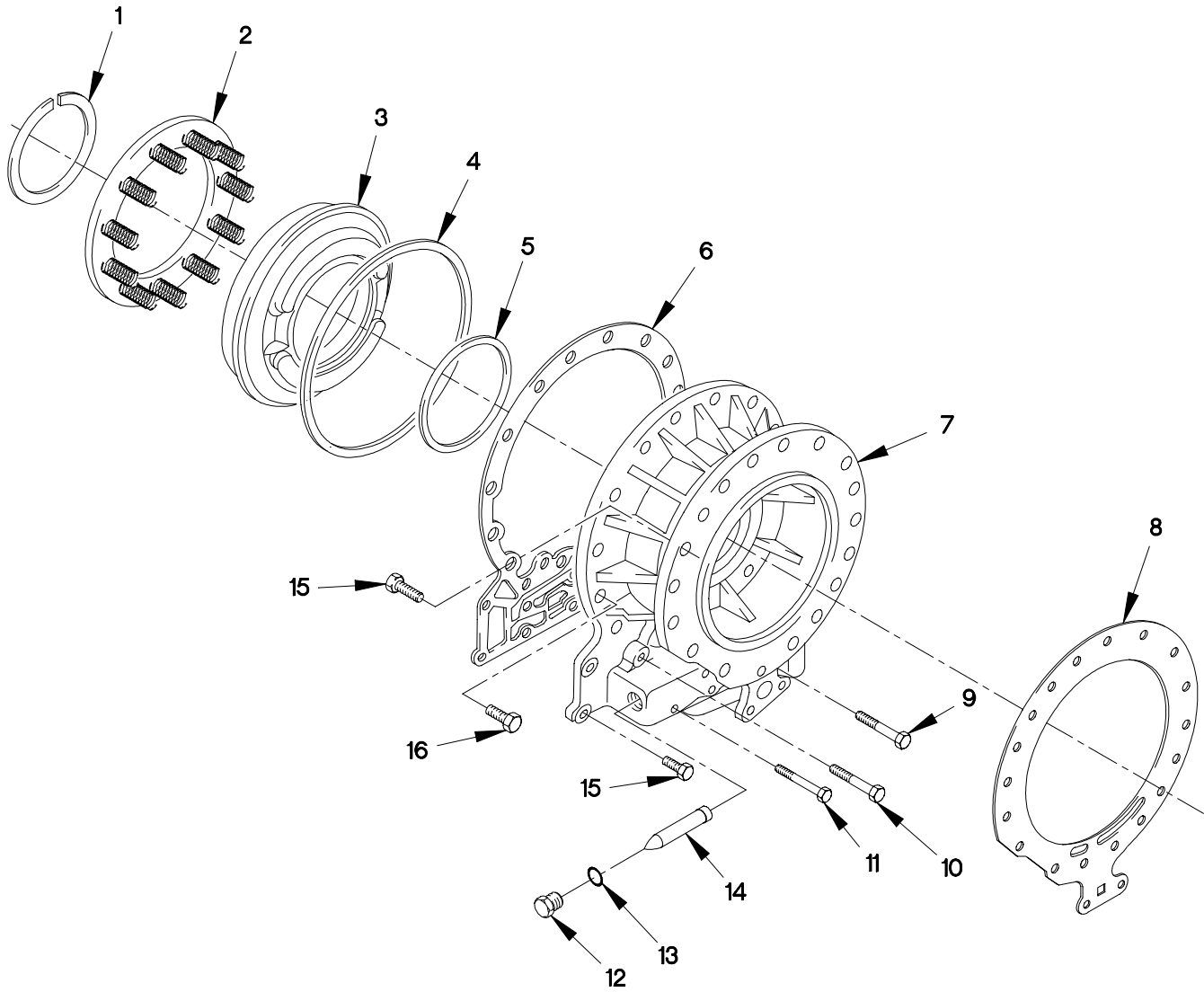
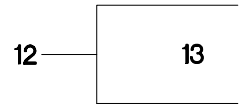

FIGURE 122. ADAPTER HOUSING MODULE

SECTION II

TM 9-2320-365-24P

(1) ITEM NO	(2) SMR CODE	(3) CAGEC	(4) PART NUMBER	(5) DESCRIPTION AND USABLE ON CODE (UOC)	(6) QTY
GROUP 0710: TRANSMISSION ASSEMBLY AND ASSOCIATED PARTS FIG.122 ADAPTER HOUSING MODULE					
1	PAHZZ	73342	29514364	RING,RETAINING.....	1
2	PAHZZ	73342	29500867	RETAINER,CLUTCH PLA.....	1
3	PAHZZ	73342	29503053	PISTON,CLUTCH SHAFT.....	1
4	PAHZZ	73342	23045654	SEAL RING,METAL.....	1
5	PAHZZ	73342	29510682	SEAL RING,METAL.....	1
6	PAHZZ	73342	29534357	GASKET.....	1
7	PAHZZ	73342	29506122	ADAPTER,HOUSING.....	1
8	PAFZZ	73342	29506323	GASKET.....	1
9	PAHZZ	73342	29541273	BOLT,MACHINE M10 X 1.5 X 70.....	4
10	PAHZZ	15526	DIN931-M12X10.9- A4C	SCREW,CAP,HEXAGON H M12 X 1.75 X 60.....	3
11	PAHZZ	73342	29541274	SCREW,CAP,HEXAGON H M10 X 1.5 X 100.....	3
12	PAFZZ	73342	29507699	PLUG,PROTECTIVE,DUS.....	1
13	PAFZZ	73342	29507700	.O-RING.....	1
14	PAHZZ	73342	29507751	STRAINER ELEMENT,SE.....	1
15	PAFZZ	81495	071 410 36	BOLT,MACHINE M10 X 1.5 X 40.....	21
16	PAHZZ	73342	11515190	BOLT,MACHINE M10 X 1.7 X 45.....	15

END OF FIGURE

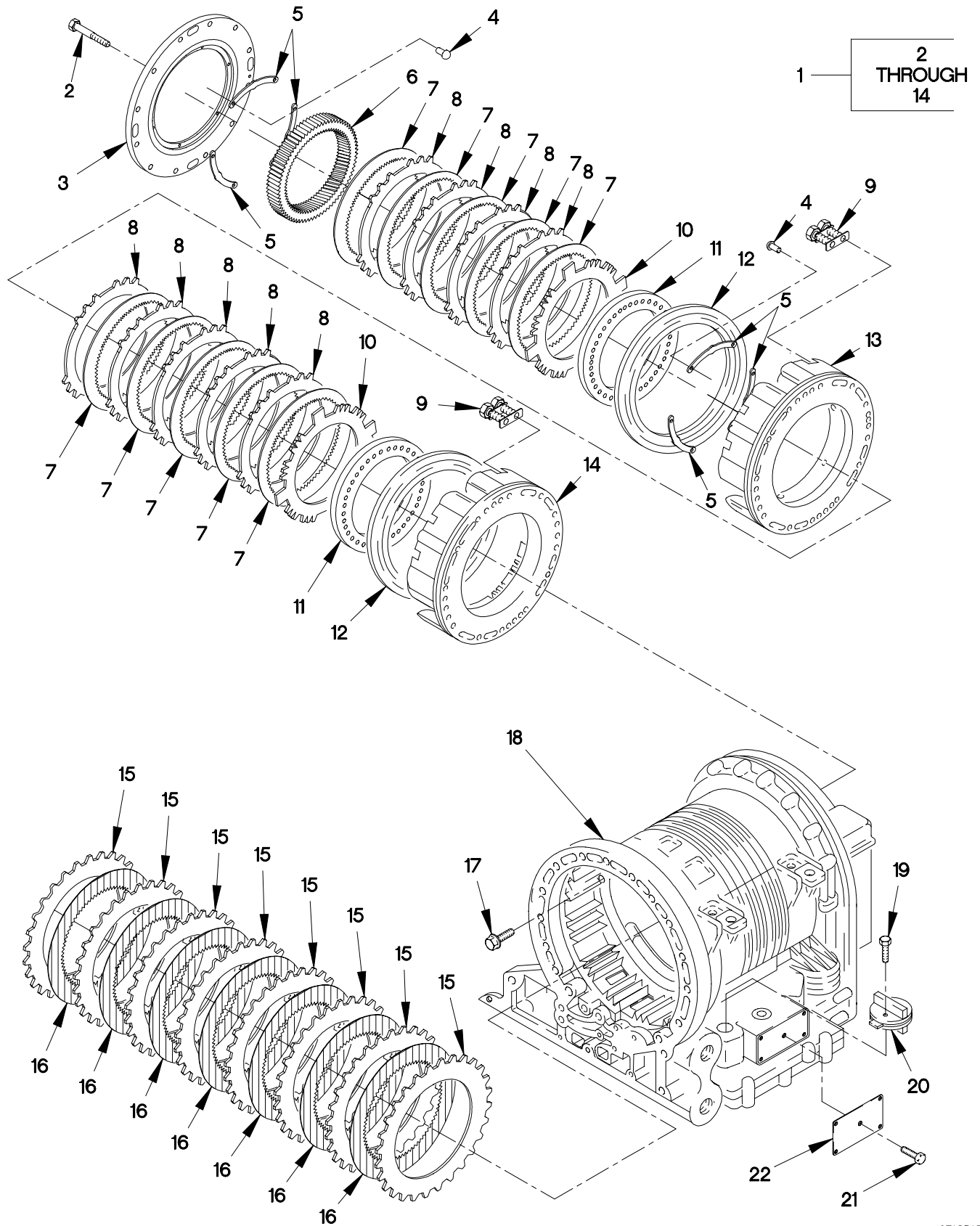

FIGURE 123. C3, C4, AND C5 CLUTCH

SECTION II

TM 9-2320-365-24P

(1) ITEM NO	(2) SMR CODE	(3) CAGEC	(4) PART NUMBER	(5) DESCRIPTION AND USABLE ON CODE (UOC)	(6) QTY
GROUP 0713: INTERMEDIATE CLUTCH FIG.123 C3,C4 AND C5 CLUTCH					
1	AHHHH	73342	29501359	CLUTCH ASSY.....	1
2	PAHZZ	73342	11505328	.SCREW,CAP,HEXAGON H M10 X 1.5 X 90.....	12
3	PAHZZ	73342	29535006	.PRESSURE PLATE ASSE.....	1
4	PAHZZ	73342	11506706	.RIVET,BLIND.....	12
5	PAHZZ	73342	29522720	.RING,DRIVE PLATE,TR.....	6
6	PAHZZ	73342	29503079	.GEAR,SPUR.....	1
7	PAHZZ	73342	29536336	.PLATE,INTERMEDIATE USED ON TRANSMISSION SERIAL NUMBER 6510262117.....	10
7	PAHZZ	73342	29528207	.PLATE,INTERMEDIATE, USED ON TRANSMISSION SERIAL NUMBER 6510032369 THRU 6510262116.....	10
8	PAHZZ	73342	29501423	.PLATE,INTERMEDIATE,.....	9
9	PAHZZ	73342	29505570	.ASSEMBLY,RETURN SPI.....	8
10	PAHZZ	73342	29501424	.PLATE,DAMPER,TRANSM.....	2
11	PAHZZ	73342	29505861	.RETAINER,CLUTCH PLA.....	2
12	PAHZZ	73342	23048367	.PISTON,CLUTCH SHAFT.....	2
13	PAHZZ	73342	29501449	.HOUSING,MECHANICAL.....	1
14	PAHZZ	73342	29501360	.HOUSING,MECHANICAL.....	1
15	PAHZZ	73342	23045573	PLATE,INTERMEDIATE,.....	8
16	PAHZZ	73342	29536337	PLATE,INTERMEDIATE, USED ON TRANSMISSION SERIAL NUMBER 6510262117.....	7
16	PAHZZ	73342	29532371	PLATE,INTERMEDIATE, USED ON TRANSMISSION SERIAL NUMBER 6510032369 THRU 6510262116.....	7
17	PAHZZ	73342	11514355	SCREW,CAP,HEXAGON H M10 X 1.5 X 35.	12
18	XDHZZ	73342	29535311	HOUSING,TRANSMISSIO.....	1
19	PAHZZ	73342	11515355	SCREW,CAP,HEXAGON H.....	1
20	PAHZZ	73342	12092196	PLUG,PROTECTIVE,DUS.....	1
21	PAOZZ	73342	141445	SCREW,MACHINE.....	1
22	PAOZZ	73342	29533240	PLATE,IDENTIFICATIO.....	1

END OF FIGURE

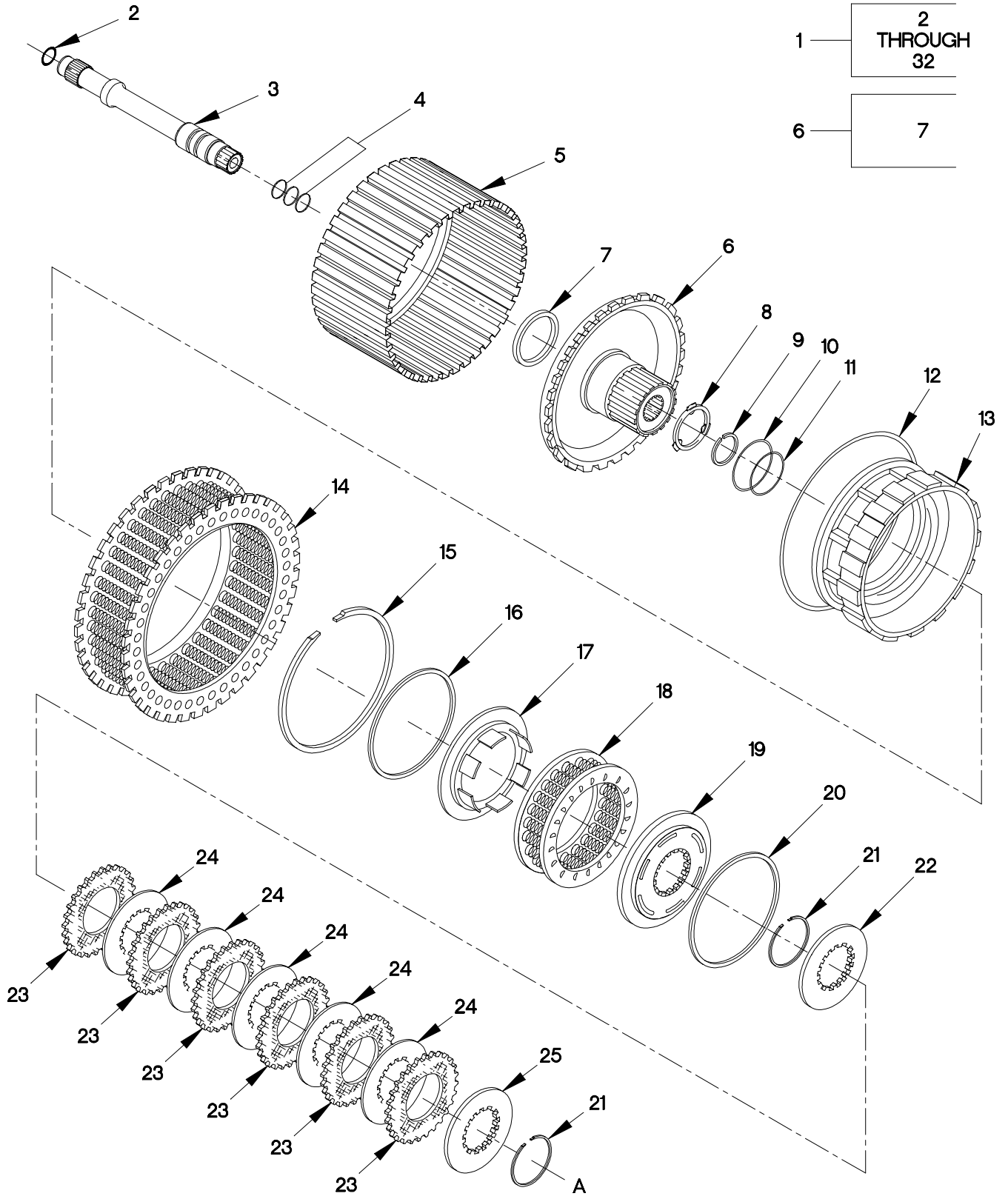

FIGURE 124. ROTATING CLUTCH MODULE (SHEET 1 OF 2)

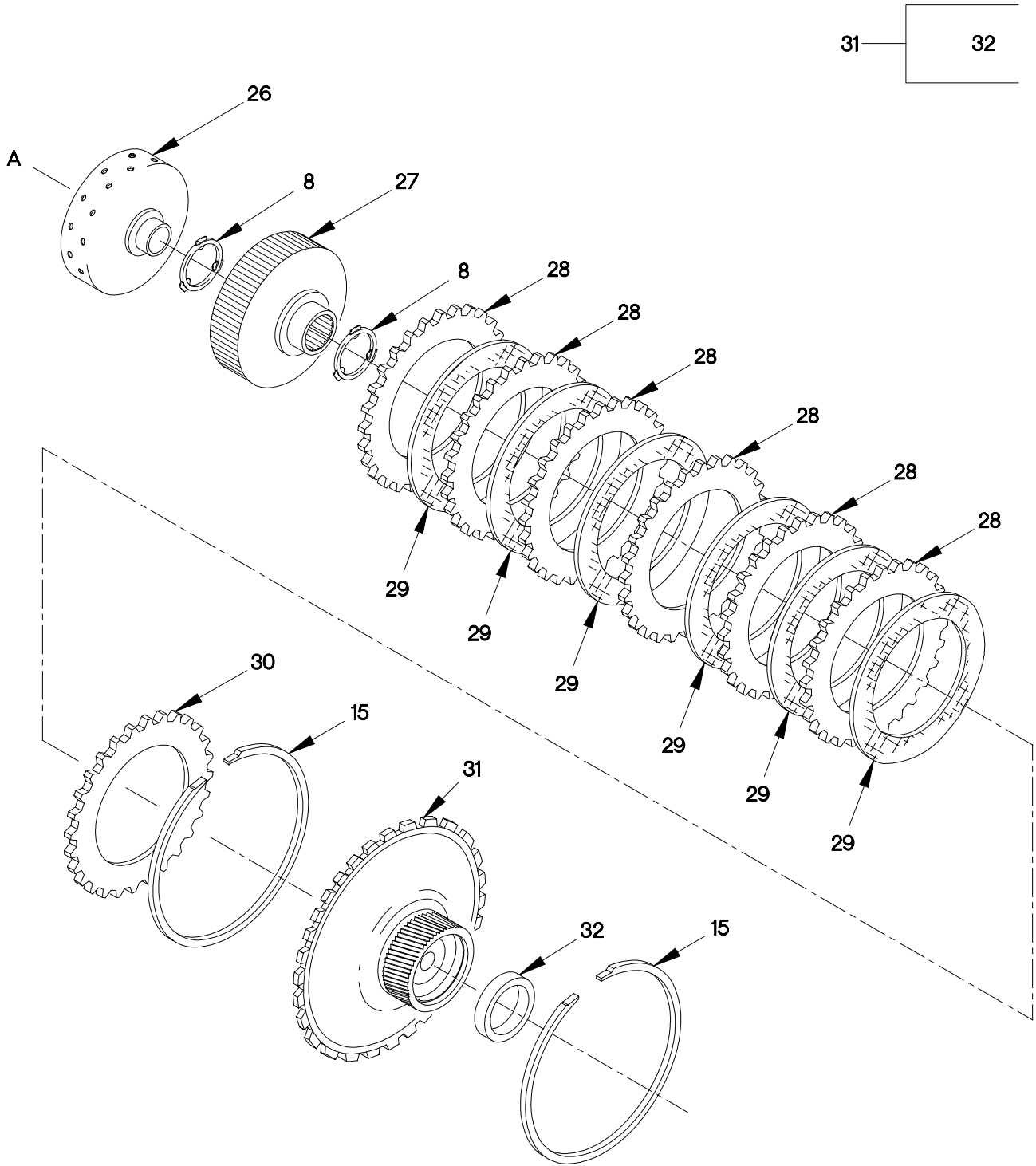

FIGURE 124. ROTATING CLUTCH MODULE (SHEET 2 OF 2)

SECTION II

TM 9-2320-365-24P

(1) ITEM NO	(2) SMR CODE	(3) CAGEC	(4) PART NUMBER	(5) DESCRIPTION AND USABLE ON CODE (UOC)	(6) QTY
GROUP 0713: INTERMEDIATE CLUTCH FIG.124 ROTATING CLUTCH MODULE					
1	AHHHH	73342	29530452	MODULE, ROT CLUTCH.....	1
2	PAHZZ	73342	23046274	.O-RING.....	1
3	PAHZZ	73342	29530455	.SHAFT, SHOULDERED.....	1
4	PAHZZ	73342	23042434	.PARTS KIT, SEAL REPL.....	1
5	PAHZZ	73342	29508255	.CLUTCH ASSEMBLY, FRI.....	1
6	PAHZZ	73342	29534493	.GEAR, ANTIBACKLASH, S.....	1
7	PAHZZ	73342	29531001	.BUSHING, SLEEVE.....	1
8	PAHZZ	73342	23047854	.BEARING, WASHER, THRU.....	3
9	PAHZZ	73342	29505891	.RING, RETAINING.....	1
10	PAHZZ	73342	23045611	.SEAL RING, METAL.....	1
11	PAHZZ	73342	23045612	.SEAL RING, METAL.....	1
12	PAHZZ	73342	23045613	.SEAL RING, METAL.....	1
13	PAHZZ	73342	23048692	.PISTON, CLUTCH SHAFT.....	1
14	PAHZZ	73342	29503215	.CLUTCH, SPRING.....	1
15	PAHZZ	73342	23046291	.RING, RETAINING.....	3
16	PAHZZ	73342	23045614	.SEAL RING, METAL.....	1
17	PAHZZ	73342	29537755	.PISTON, CLUTCH SHAFT.....	1
18	PAHZZ	73342	23045586	.CLUTCH, SPRING.....	1
19	PAHZZ	73342	23048133	.PISTON, CLUTCH SHAFT.....	1
20	PAHZZ	73342	23045615	.SEAL RING, METAL.....	1
21	PAHZZ	73342	23045618	.RING, RETAINING.....	2
22	PAHZZ	73342	29534575	.DISK, CLUTCH.....	2
23	PAHZZ	73342	29536334	.PLATE, INTERMEDIATE USED ON TRANSMISSION SERIAL NUMBER 6510262117.....	6
23	PAHZZ	73342	23045588	.PLATE, INTERMEDIATE, USED ON TRANSMISSION SERIAL NUMBER 65100323369 THRU 6510262116.....	6
24	PAHZZ	73342	23045589	.DISK, CLUTCH.....	5
25	PAOZZ	73342	29534574	.DISK, CLUTCH, VEHICUL.....	1
26	PAHZZ	73342	29530448	.HUB, BODY.....	1
27	PAHZZ	73342	29500687	.HUB, BODY.....	1
28	PAHZZ	73342	29503141	.DISK, CLUTCH.....	6
29	PAHZZ	73342	29536335	.PLATE, INTERMEDIATE USED ON TRANSMISSION SERIAL NUMBER 6510262117.....	6
29	PAHZZ	73342	23048628	.PLATE, INTERMEDIATE, USED ON TRANSMISSION SERIAL NUMBER 65100323369 THRU 6510262116.....	6
30	PAHZZ	73342	23048530	.DISK, CLUTCH.....	1
31	PAHZZ	73342	29534513	.GEAR ASSEMBLY, SUN.....	1

SECTION II

TM 9-2320-365-24P

(1) ITEM NO	(2) SMR CODE	(3) CAGEC	(4) PART NUMBER	(5) DESCRIPTION AND USABLE ON CODE (UOC)	(6) QTY
32	PAHZZ	73342	29531003	..BUSHING,SLEEVE.....	1

END OF FIGURE

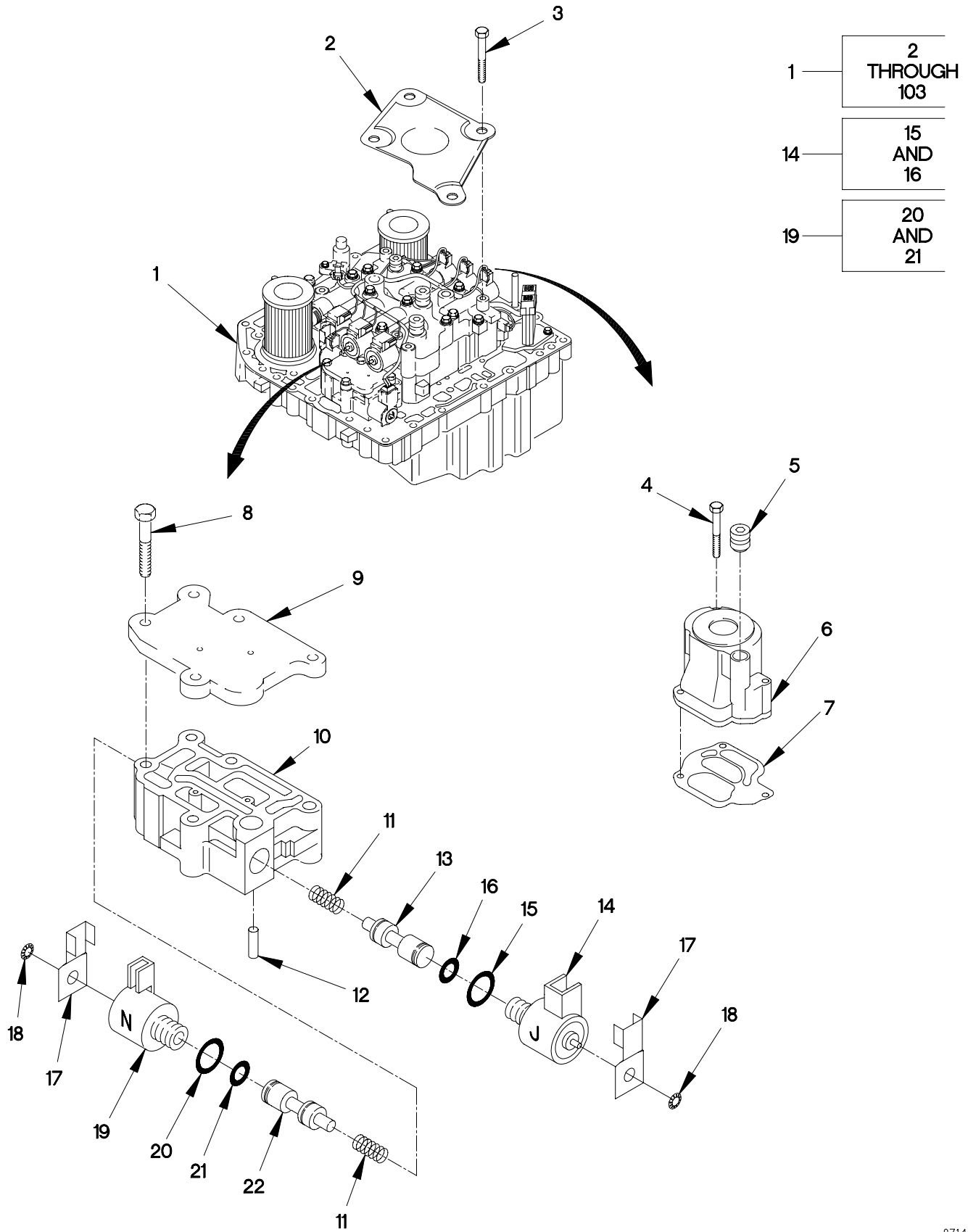

FIGURE 125. CONTROL VALVE MODULE (SHEET 1 OF 5)

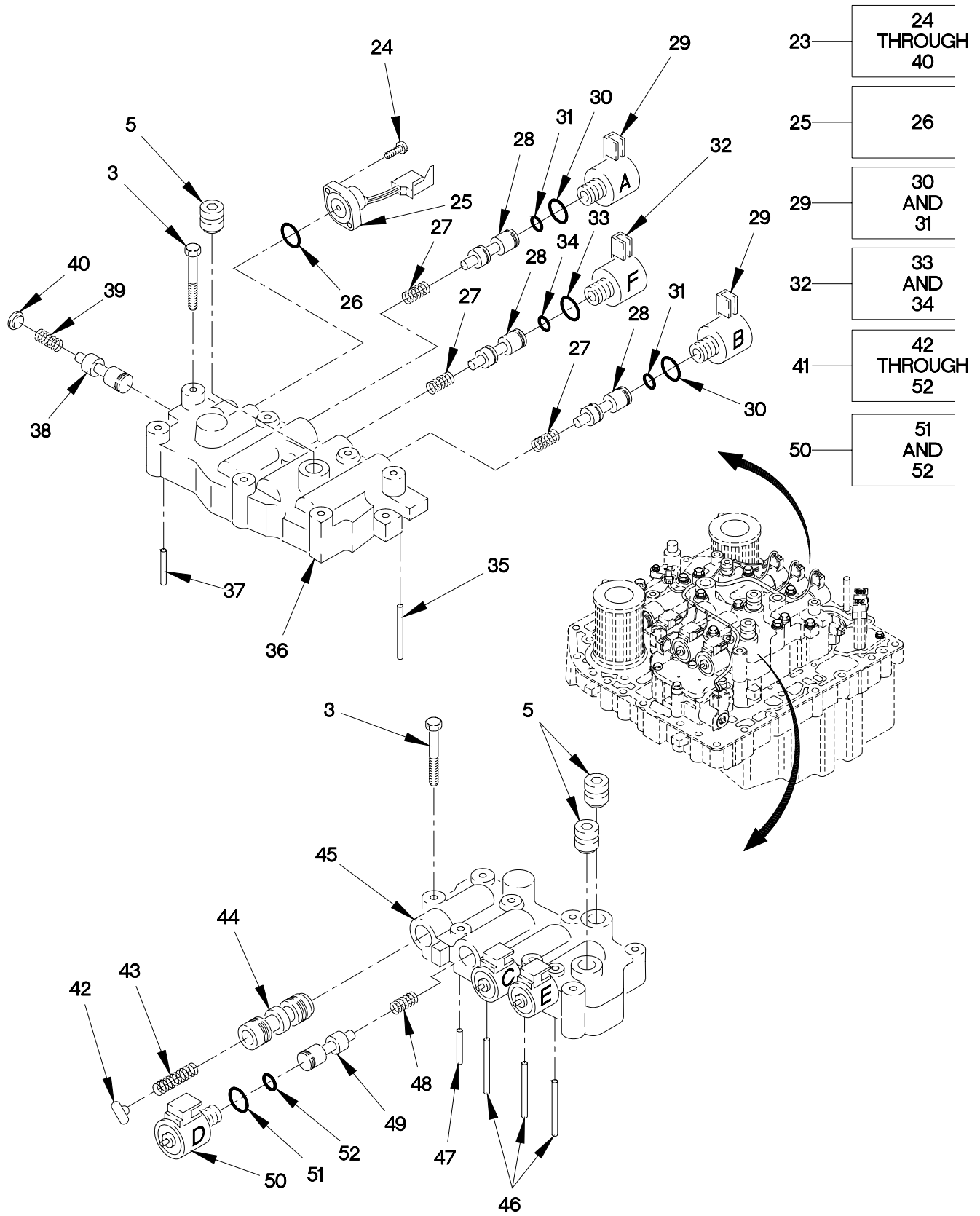

FIGURE 125. CONTROL VALVE MODULE (SHEET 2 OF 5)

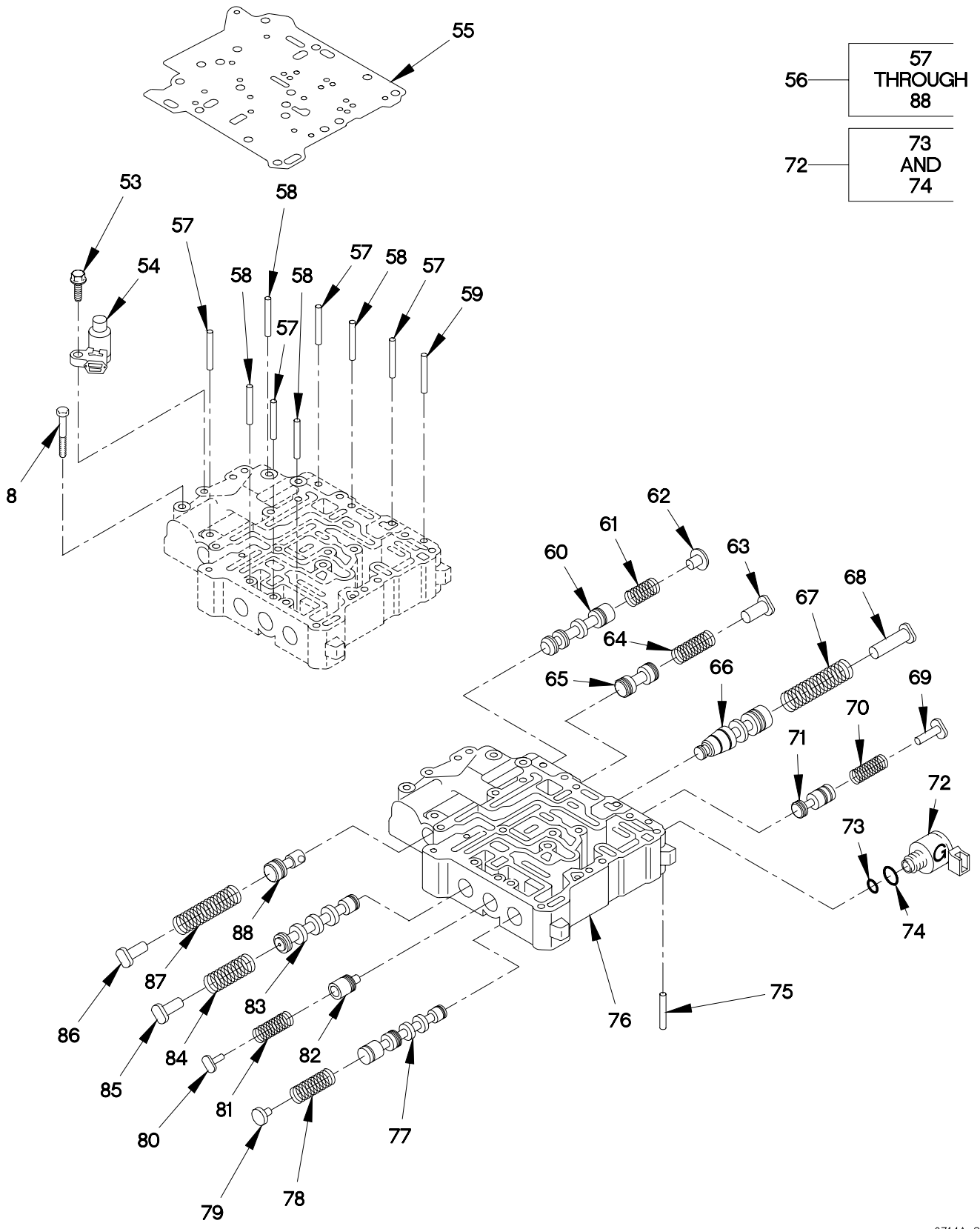

FIGURE 125. CONTROL VALVE MODULE (SHEET 3 OF 5)

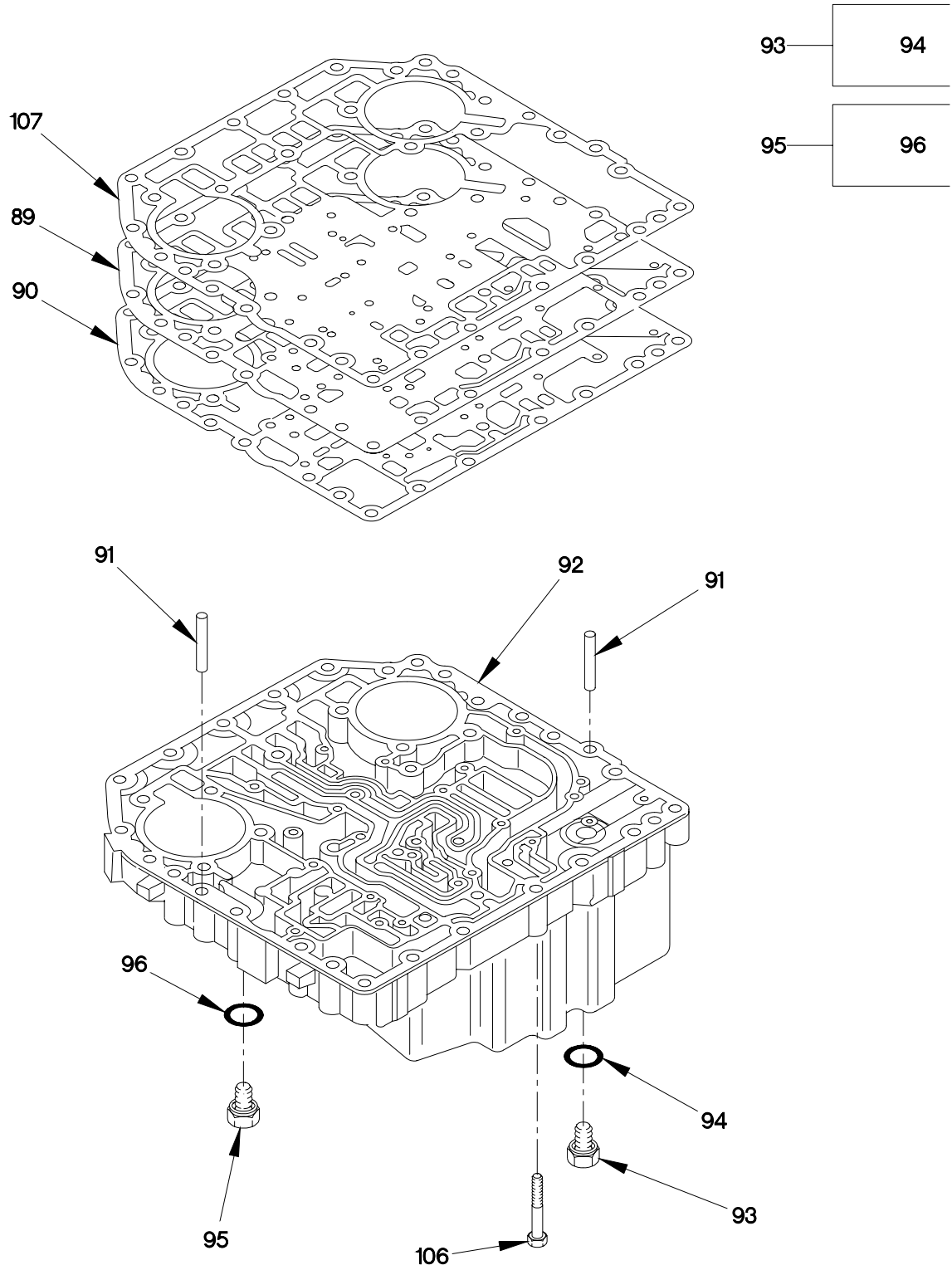

FIGURE 125. CONTROL VALVE MODULE (SHEET 4 OF 5)

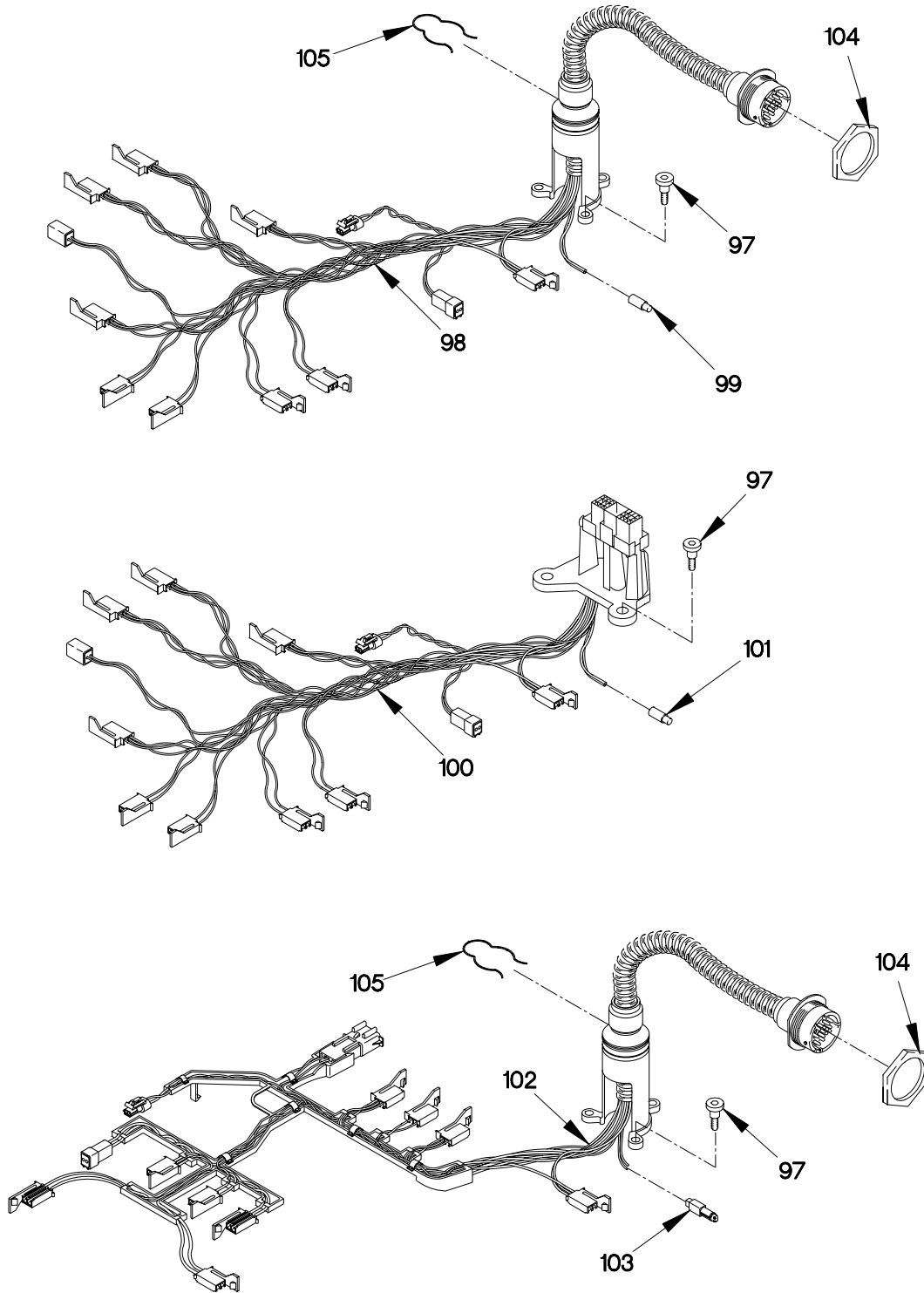

FIGURE 125. CONTROL VALVE MODULE (SHEET 5 OF 5)

SECTION II

TM 9-2320-365-24P

(1) ITEM NO	(2) SMR CODE	(3) CAGEC	(4) PART NUMBER	(5) DESCRIPTION AND USABLE ON CODE (UOC)	(6) QTY
GROUP 0714: SERVO UNIT FIG.125 CONTROL VALVE MODULE					
1	AFFFF	73342	29507471	VALVE ASSY,CONTROL USE ON TRANSMISSION SERIAL NUMBER PRIOR TO6510032369.....	1
1	AFFFF	73342	29524432	VALVE ASSY,CONTROL USE ON TRANSMISSION SERIAL NUMBERS 6510032370 THRU 6510088863.....	1
1	AFFFF	73342	29534942	VALVE ASSY,CONTROL USE ON TRANSMISSION SERIAL NUMBER 6510088864 AND SUBSEQUENT.....	1
2	PAFZZ	73342	29505992	.COVER,ACCESS.....	1
3	PAFZZ	73342	11515310	.BOLT,MACHINE M6 X 1.0 X 95.....	11
4	PAFZZ	73342	11515316	.BOLT,MACHINE M6 X 1.0 X 30.....	9
5	PAFZZ	73342	23046376	.SEAL,NONMETALLIC RO.....	4
6	PAFZZ	73342	29536860	.STRAINER,SUCTION.....	1
7	PAFZZ	73342	29537066	.GASKET.....	1
8	PAFZZ	73342	11515309	.BOLT,MACHINE.....	8
9	PAFZZ	73342	29506205	.COVER,ACCESS C6 BODY.....	1
10	PAFZZ	73342	29507428	.MANIFOLD ASSEMBLY,H.....	1
11	PAFZZ	73342	29502195	.SPRING,HELICAL,COMP 6MM X 1.0 X 20 LG.....	2
12	PAFZZ	73342	29511647	.PIN,STRAIGHT,HEADLE 2.5 OD X 30 LENGTH.....	2
13	PAFZZ	73342	29507464	.VALVE,SOLENOID.....	1
14	PAFZZ	73342	29507452	.SOLENOID,ELECTRICAL (J SOLENOID)..	1
15	PAFZZ	73342	23014057	..O-RING.....	1
16	PAFZZ	96906	MS28775-017	..O-RING.....	1
17	PAFZZ	73342	29505628	.CAP,PROTECTIVE,DUST.....	2
18	PAFZZ	73342	29505629	.PUSH ON NUT.....	2
19	PAFZZ	73342	29537369	.SOLENOID,ELECTRICAL (N SOLENOID)..	1
20	PAFZZ	96906	MS28775-018	..O-RING.....	1
21	PAFZZ	73342	29503382	..O-RING.....	1
22	PAFZZ	73342	29507463	.SLIDE,DIRECTIONAL C.....	1
23	AFFFF	73342	29507482	.BODY ASSY,SOLENOID.....	1
24	PAFZZ	73342	29535575	..SCREW,CAP,SOCKET HE M5 X 0.8 X 12.....	2
25	PAFFFF	73342	29506484	..SWITCH,PRESSURE.....	1
26	PAFZZ	73342	29501439	...O-RING.....	1
27	PAFZZ	73342	29502195	..SPRING,HELICAL,COMP.....	3
28	PAFZZ	73342	29507464	..VALVE,SOLENOID.....	3
29	PAFZZ	73342	29536722	..SOLENOID,ELECTRICAL (A SOLENOID AND B SOLENOID).....	2
30	PAFZZ	73342	29503383	...O-RING.....	1

SECTION II

TM 9-2320-365-24P

(1) ITEM NO	(2) SMR CODE	(3) CAGEC	(4) PART NUMBER	(5) DESCRIPTION AND USABLE ON CODE (UOC)	(6) QTY
31	PAFZZ	73342	29503382	...O-RING.....	1
32	PAFZZ	73342	29537371	..SOLENOID,ELECTRICAL (F SOLENOID).	1
33	PAFZZ	96906	MS28775-017	...O-RING.....	1
34	PAFZZ	73342	23014057	...O-RING.....	1
35	PAFZZ	73342	29511647	..PIN,STRAIGHT,HEADLE.....	3
36	PAFZZ	73342	29507432	..BODY,VALVE ROTATING CLUTCH.....	1
37	PAFZZ	73342	23049372	..PIN,SPRING.....	1
38	PAFZZ	73342	29507459	..SLIDE,DIRECTIONAL C.....	1
39	PAFZZ	73342	29507455	..SPRING,HELICAL,COMP.....	1
40	PAFZZ	73342	29507457	..STOP,VALVE.....	1
41	AFFFF	73342	29507426	.BODY ASSY,SOLENOID.....	1
42	PAFZZ	73342	23049343	..STOP,MECHANICAL.....	1
43	PAFZZ	73342	23049332	..SPRING,HELICAL,COMP.....	1
44	PAFZZ	73342	23049321	..VALVE,RESTRICTOR CH.....	1
45	PAFZZ	73342	29507433	..BODY,VALVE STATIONARY CLUTCH.....	1
46	PAFZZ	73342	29511647	..PIN,STRAIGHT,HEADLE.....	3
47	PAFZZ	73342	23049372	..PIN,SPRING.....	1
48	PAFZZ	73342	29502195	..SPRING,HELICAL,COMP.....	3
49	PAFZZ	73342	29507464	..VALVE,SOLENOID.....	3
50	PAFZZ	73342	29537371	..SOLENOID,ELECTRICAL (C SOLENOID, D SOLENOID,E SOLENOID).....	3
51	PAFZZ	73342	23014057	...O-RING.....	1
52	PAFZZ	96906	MS28775-017	...O-RING.....	1
53	PAFZZ	73342	11515315	.SCREW,CAP,HEXAGON H M6 X 1.0 X 20.	2
54	PAFZZ	73342	29503531	.TRANSDUCER,MOTIONAL.....	1
55	PAFZZ	73342	29507448	.SPACER,SPECIAL SHAP.....	1
56	AFFFF	73342	29507480	.BODY ASSY,MAIN V.....	1
57	PAFZZ	73342	29500822	..ROD,STRAIGHT,HEADLE 3 OD X 43 LG.	1
58	PAFZZ	73342	23049345	..ROD,STRAIGHT,HEADLE 5 OD X 43 LG.	3
59	PAFZZ	73342	29500823	..ROD,STRAIGHT,HEADLE 2.5 OD X 40 LG.....	1
60	PAFZZ	73342	23049315	..VALVE,RESTRICTOR CH.....	1
61	PAFZZ	73342	23049326	..SPRING,HELICAL,COMP.....	1
62	PAFZZ	73342	23049337	..STOP,MECHANICAL.....	1
63	PAFZZ	73342	23049338	..STOP,MECHANICAL.....	1
64	PAFZZ	73342	23049327	..SPRING,HELICAL,COMP.....	1
65	PAFZZ	73342	23049316	..VALVE,RESTRICTOR CH.....	1
66	PAFZZ	73342	23049312	..VALVE,RESTRICTOR CH.....	1
67	PAFZZ	73342	29500963	..SPRING,HELICAL,COMP.....	1
68	PAFZZ	73342	29503663	..STOP,MECHANICAL.....	1
69	PAFZZ	73342	29503674	..STOP,MECHANICAL.....	1
70	PAFZZ	73342	23049325	..SPRING,HELICAL,COMP.....	1
71	PAFZZ	73342	29503673	..VALVE,RESTRICTOR CH.....	1
72	PAFZZ	73342	29537369	..SOLENOID,ELECTRICAL (G SOLENOID).	1
73	PAFZZ	73342	29503382	...O-RING.....	1
74	PAFZZ	96906	MS28775-018	...O-RING.....	1

SECTION II

TM 9-2320-365-24P

(1) ITEM NO	(2) SMR CODE	(3) CAGEC	(4) PART NUMBER	(5) DESCRIPTION AND USABLE ON CODE (UOC)	(6) QTY
75	PAFZZ	73342	11513011	..PIN, SPRING.....	1
76	PAFZZ	73342	29507429	..BODY, VALVE.....	1
77	PAFZZ	73342	29507461	..BODY, VALVE.....	1
78	PAFZZ	73342	29501071	..SPRING, HELICAL, COMP.....	1
79	PAFZZ	73342	23049341	..STOP, MECHANICAL.....	1
80	PAFZZ	73342	23049342	..STOP, MECHANICAL.....	1
81	PAFZZ	73342	23049391	..SPRING, HELICAL, COMP.....	1
82	PAFZZ	73342	23049320	..VALVE, RESTRICTOR CH.....	1
83	PAFZZ	73342	23049318	..VALVE, RESTRICTOR CH.....	1
84	PAFZZ	73342	6885065	..SPRING, HELICAL, COMP.....	1
85	PAFZZ	73342	23049340	..STOP, MECHANICAL.....	1
86	PAFZZ	73342	29507458	..STOP, MECHANICAL.....	1
87	PAFZZ	73342	29507456	..SPRING, HELICAL, COMP.....	1
88	PAFZZ	73342	29507462	..VALVE, REGULATING, FL.....	1
89	PAFZZ	73342	29535232	.SPACER, PLATE.....	1
90	PAFZZ	73342	29535230	.GASKET.....	1
91	PAFZZ	73342	23046354	.PIN, STRAIGHT, HEADLE.....	2
92	PAFZZ	73342	29507443	.SPACER, PLATE.....	1
92	PAFZZ	73342	29524444	.SPACER, PLATE.....	1
93	PAOZZ	73342	29534362	.PLUG, MACHINE THREAD.....	2
94	PAOZZ	73342	23019664	..O-RING.....	1
95	PAOZZ	73342	29500034	.PLUG, MACHINE THREAD.....	9
96	PAOZZ	73342	23043446	..O-RING.....	1
97	PAFZZ	73342	29515393	.BOLT, SHOULDER.....	3
98	PAFZZ	73342	29529474	.WIRING HARNESS, BRAN USED ON TRANSMISSION SERIAL NUMBERS 6510032369 THRU 6510142171.....	1
99	PAFZZ	73342	29501002	..RESISTOR, THERMAL USE ON P/N: 29524432 AND 29534942.....	1
100	PAFZZ	73342	29514840	.WIRING HARNESS, BRAN USED ON TRANSMISSION SERIAL NUMBERS PRIOR TO 6510032369.....	1
101	PAFZZ	73342	29501002	..RESISTOR, THERMAL USE ON P/N: 29534942 AND 29524432.....	1
102	PAFZZ	73342	29533654	.WIRING HARNESS, BRAN USED ON TRANSMISSION SERIAL NUMBER 6510142172 THRU 6510262116.....	1
102	PAFZZ	73342	29536464	.WIRING HARNESS, BRAN USED ON TRANSMISSION SERIAL NUMBER 6510262117 AND ABOVE.....	1
103	PAFZZ	73342	12129691	..SENSOR, TEMPERATURE PART OF CABLE 29533654.....	1
104	PAFZZ	73342	29527000	NUT, PLAIN, HEXAGON USE WITH P/N: 29534942 AND 29524432.....	1

SECTION II

TM 9-2320-365-24P

(1) ITEM NO	(2) SMR CODE	(3) CAGEC	(4) PART NUMBER	(5) DESCRIPTION AND USABLE ON CODE (UOC)	(6) QTY
105	PAFZZ	73342	29516329	CLIP, SPRING USE WITH P/N: 29534942 AND 29524432.....	1
106	PAOZZ	73342	29505612	SCREW, CAP, HEXAGON H M10 X 1.5 X 55.	18
107	PAFZZ	73342	29503283	GASKET.....	1

END OF FIGURE

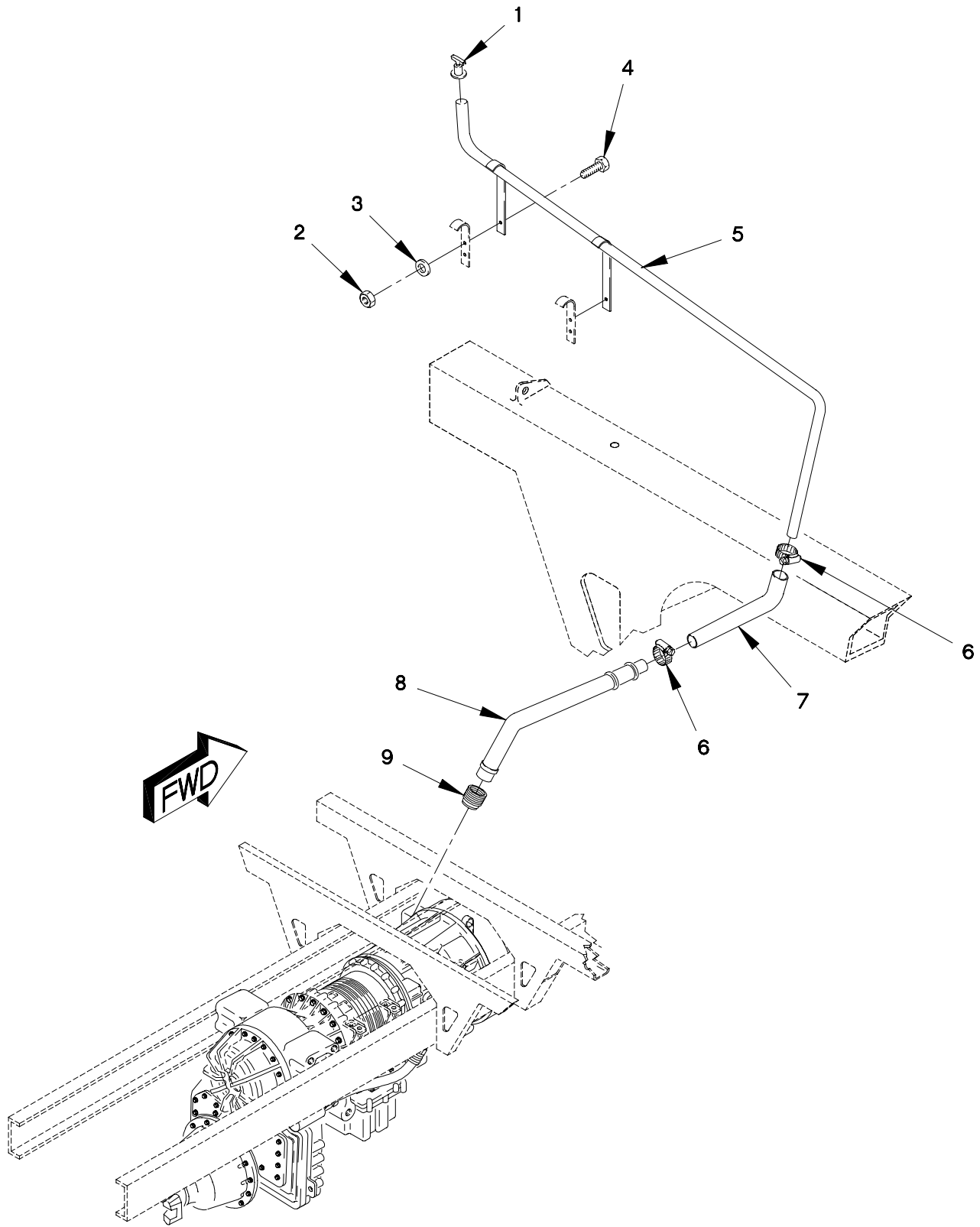
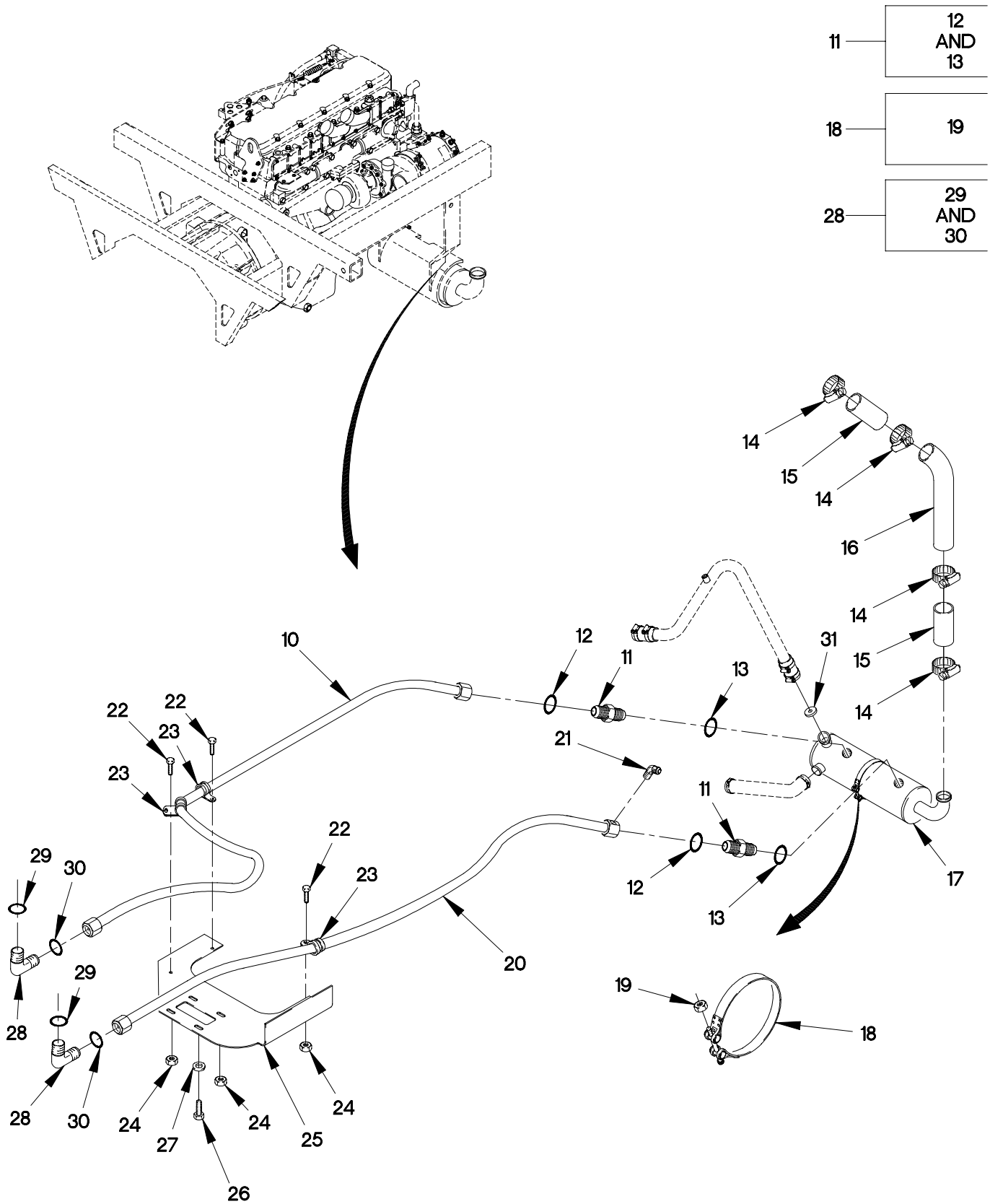

FIGURE 126. TRANSMISSION OIL FILLER TUBE, COOLER, HOSES, BRACKETS AND CLAMPS
(SHEET 1 OF 2)



0721B-3C

FIGURE 126. TRANSMISSION OIL FILLER TUBE, COOLER, HOSES, BRACKETS AND CLAMPS
(SHEET 2 OF 2)

SECTION II

TM 9-2320-365-24P

(1) ITEM NO	(2) SMR CODE	(3) CAGEC	(4) PART NUMBER	(5) DESCRIPTION AND USABLE ON CODE (UOC)	(6) QTY
GROUP 0721: COOLERS,PUMPS,MOTORS FIG.126 TRANSMISSION OIL FILLER TUBE, COOLER,HOSES,BRACKETS AND CLAMPS					
1	PAOZZ	01943	EXP25360	CAP,FILLER OPENING.....	1
2	PAOZZ	19207	12414315-006	NUT,SELF-LOCKING,HE M8 X 1.25.....	1
3	PAOZZ	34914	990 3861	WASHER,FLAT M8.4.....	1
4	PAOZZ	81495	071 408 32	BOLT,MACHINE M8 X 1.25 X 25.....	1
5	PAOZZ	19207	12420426	UOC:LAC,LWC, TUBE,BENT,METALLIC.....	1
5	PAOZZ	0FW39	12420543	UOC:LAC,LWC, FILLER NECK,VEHICUL.....	1
6	PAOZZ	7Z588	9420	UOC:LAA,LAB,LAD,LWB,LWD, CLAMP,HOSE.....	2
7	PAOZZ	19207	12418460-002	HOSE,PREFORMED.....	1
8	PAOZZ	19207	12378887	FILLER NECK.....	1
9	PAFZZ	73342	29507823	SEAL,NONMETALLIC RO (PROVIDED WITH TRANSMISSION).....	2
10	PAOZZ	19207	12421858-006	HOSE ASSEMBLY,NONME PRIMARY COOLER DISCHARGE HOSE.....	1
11	PAOZZ	19207	12421890-001	ADAPTER,STRAIGHT USED WITH HOSE ASSEMBLIES.....	2
12	PAOZZ	0TE27	F4001-16	.PACKING,PREFORMED.....	1
13	PAOZZ	81343	J515-16-3	.O-RING.....	1
14	PAOZZ	25281	065S9	CLAMP,HOSE.....	4
15	PAOZZ	16632	STE1002	HOSE,PREFORMED.....	2
16	PAOZZ	0FW39	12414381-001	TUBE,BENT,METALLIC.....	1
17	PAOZZ	19207	12414334-001	COOLER,FLUID,TRANSM.....	1
18	PAOZZ	0FW39	12421379-005	CLAMP,LOOP.....	1
19	PAOZZ	96906	MS21045L5	.NUT,SELF-LOCKING,H 5/16-24.....	1
20	PAOZZ	19207	12421857	HOSE ASSEMBLY,NONME TRANSMISSION COOLER INLET.....	1
21	PAOZZ	30780	4VBTXB	ELBOW,PIPE TO TUBE USED WITH HOSE ASSEMBLIES(OIL SAMPLING VALVE CONNECTION).....	1
22	PAOZZ	64678	000933 006058	SCREW,CAP,HEXAGON H.....	3
23	PAOZZ	18076	S630H-20	CLAMP,LOOP.....	4
24	PAOZZ	19207	12414308-002	UOC:LAB,LAC,LAD,LWB,LWC,LWD, NUT,SELF-LOCKING,E.....	4
25	PAOZZ	0FW39	12421859-001	BRACKET,SUPPORT REQUIRED FOR HOSE ASSEMBLIES.....	1
26	PAOZZ	0FW39	12419954-093	SCREW,HEXAGON HEAD M8 X 1.25 X 25..	4
27	PAOZZ	34914	990 3861	WASHER,FLAT M8.4.....	4
28	PAOZZ	19207	12421891-001	ELBOW,90 DEGREE.....	2

SECTION II

TM 9-2320-365-24P

(1) ITEM NO	(2) SMR CODE	(3) CAGEC	(4) PART NUMBER	(5) DESCRIPTION AND USABLE ON CODE (UOC)	(6) QTY
29	PAOZZ	81343	J515-16-3	.O-RING.....	1
30	PAOZZ	0TE27	F4001-16	.PACKING, PREFORMED.....	2
31	PAOZZ	19207	12420493	RESTRICTOR UNIT, FLU.....	1

END OF FIGURE

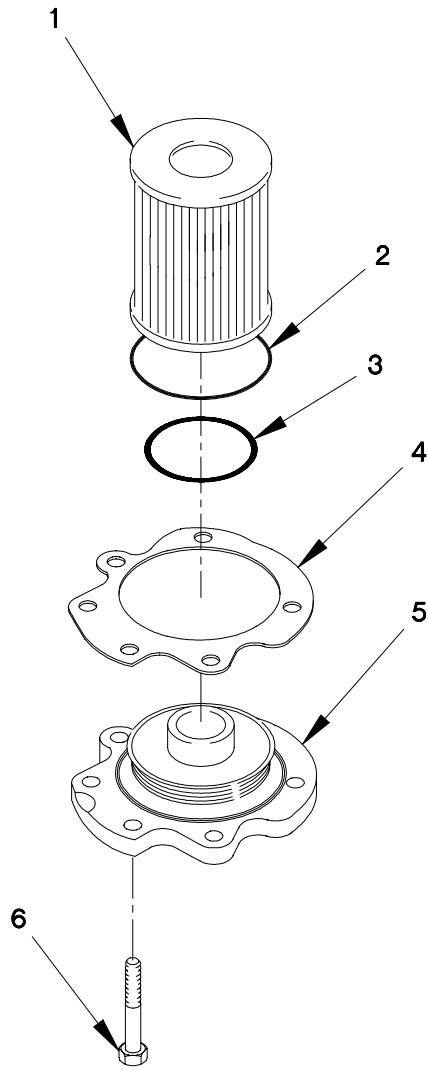

FIGURE 127. TRANSMISSION OIL FILTERS

SECTION II

TM 9-2320-365-24P

(1) ITEM NO	(2) SMR CODE	(3) CAGEC	(4) PART NUMBER	(5) DESCRIPTION AND USABLE ON CODE (UOC)	(6) QTY
GROUP 0721: COOLERS,PUMPS,MOTORS FIG.127 TRANSMISSION OIL FILTERS					
1	PAOZZ	73342	29501202	FILTER ELEMENT,FLUI.....	2
2	PAOZZ	73342	29507437	O-RING.....	2
3	PAOZZ	73342	29501469	O-RING USED ON TRANSMISSION SERIAL NUMBERS PRIOR TO 6510069120.....	2
3	PAOZZ	73342	29524448	O-RING USED ON TRANSMISSION SERIAL NUM 6510069120AND SUBSEQUENT.....	2
4	KFOZZ	73342	29524449	GASKET USED ON TRANSMISSION SERIAL NR. 6510069120 AND SUBSEQUENT.....	2
5	PAOZZ	73342	29507434	COVER,ACCESS USED ON TRANSMISSION SERIAL NUMBERS PRIOR TO 6510069120..	2
5	PAOZZ	73342	29524447	COVER,ACCESS USED ON TRANSMISSION SERIAL NUMBERS 6510069120 AND SUBSEQUENT.....	2
6	PAOZZ	73342	29505612	SCREW,CAP,HEXAGON H M10 X 1.5 X 55.	12

END OF FIGURE

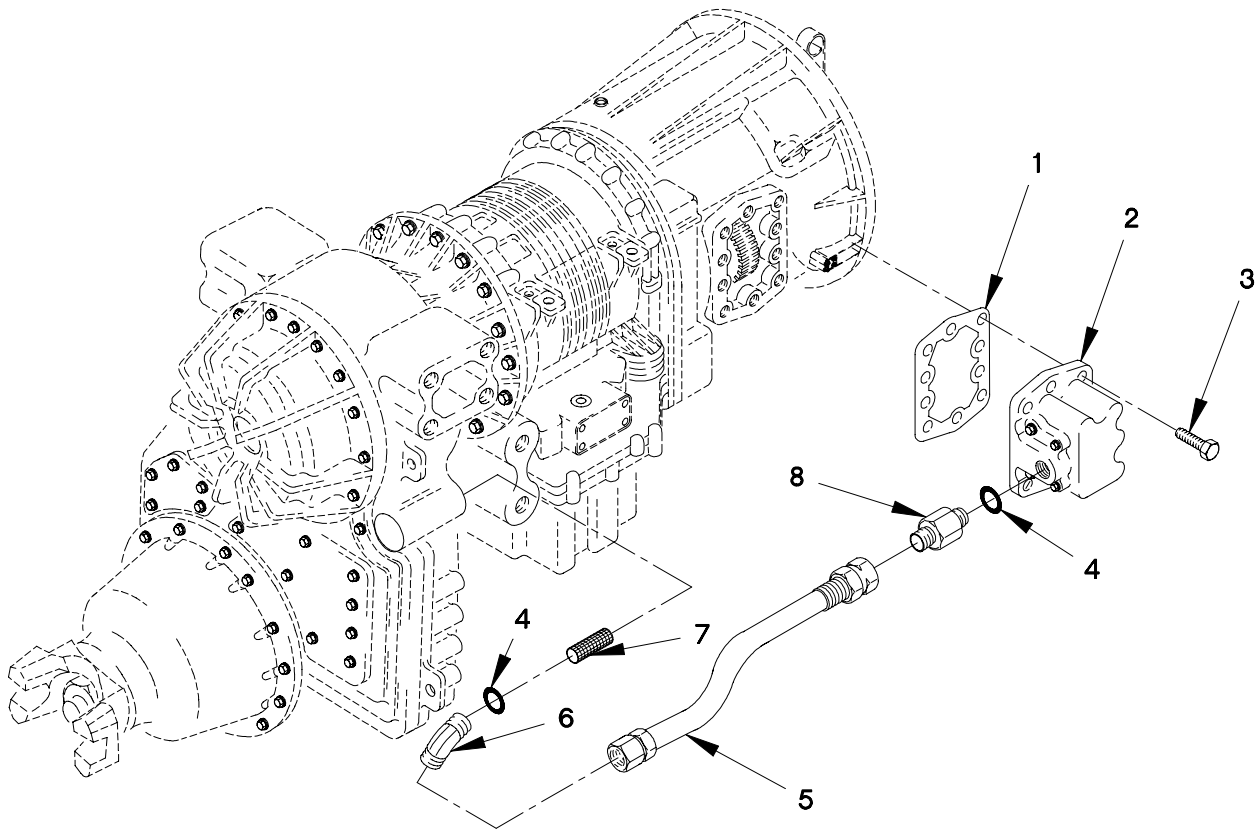

FIGURE 128. SCAVENGE PUMP, HOSE, AND FITTINGS

SECTION II

TM 9-2320-365-24P

(1) ITEM NO	(2) SMR CODE	(3) CAGEC	(4) PART NUMBER	(5) DESCRIPTION AND USABLE ON CODE (UOC)	(6) QTY
GROUP 0721: COOLERS,PUMPS,MOTORS FIG.128 SCAVENGE PUMP,HOSE AND FITTINGS					
1	PAFZZ	73342	29513736	GASKET.....	1
2	PAFZZ	73342	29506082	PARTS KIT,ROTARY PU.....	1
3	PAFZZ	7X677	12337902	SCREW,CAP,HEXAGON H M10 X 1.5 X 35.	9
4	PAOZZ	73342	29500969	O-RING.....	2
5	PAOZZ	73342	29506688	HOSE ASSEMBLY,NONME.....	1
6	PAOZZ	73342	29500645	ELBOW,HOSE TO BOSS.....	1
7	PAOZZ	73342	29507750	FILTER ELEMENT,FLUI.....	1
8	PAOZZ	73342	9410206	ADAPTER,STRAIGHT,PI.....	1

END OF FIGURE

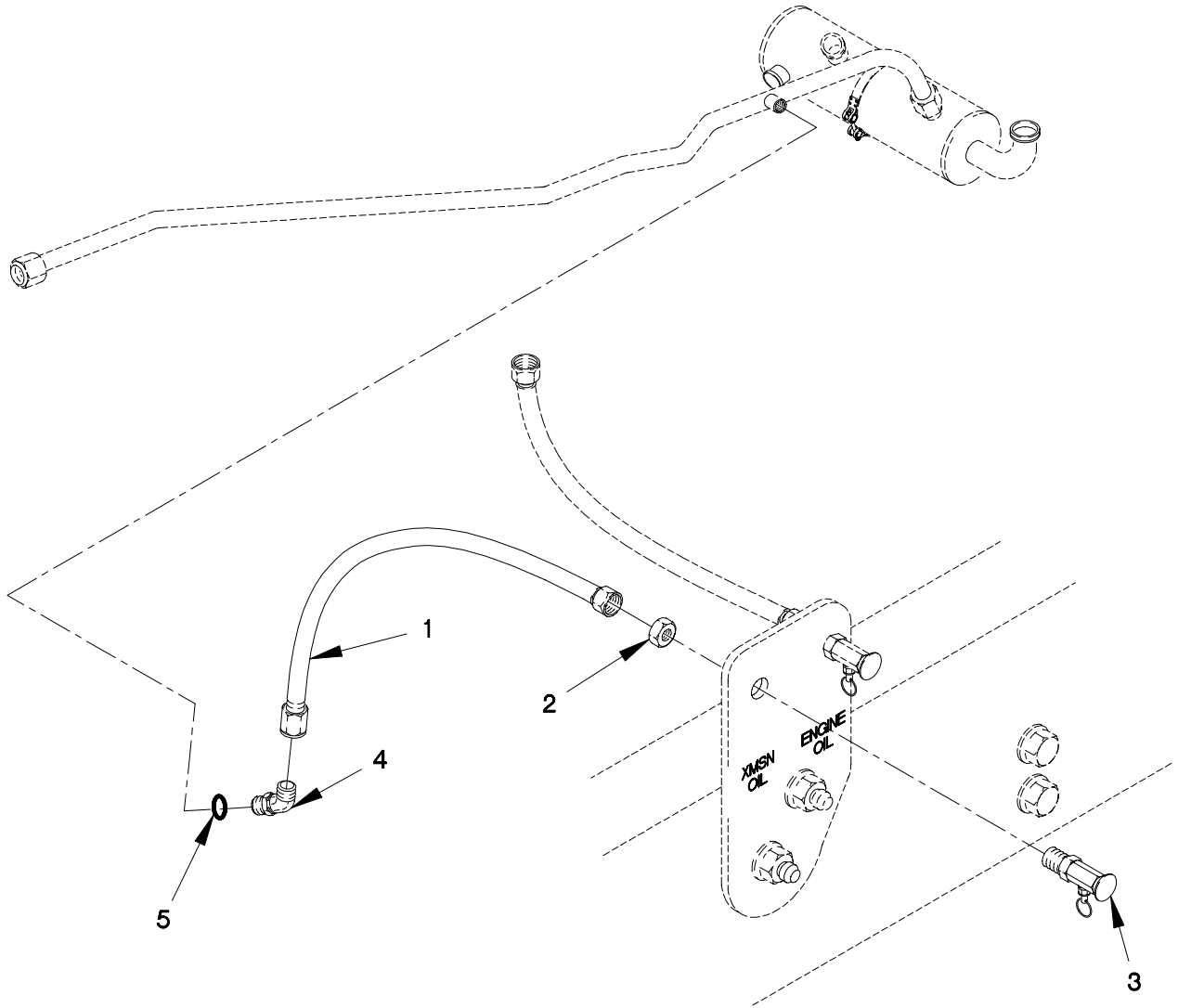
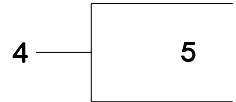

FIGURE 129. TRANSMISSION OIL SAMPLING VALVE

SECTION II

TM 9-2320-365-24P

(1) ITEM NO	(2) SMR CODE	(3) CAGEC	(4) PART NUMBER	(5) DESCRIPTION AND USABLE ON CODE (UOC)	(6) QTY
-------------------	--------------------	--------------	-----------------------	--	------------

GROUP 0721: COOLERS,PUMPS,MOTORS
 FIG.129 TRANSMISSION OIL SAMPLING
 VALVE

1	PAOZZ	0FW39	12418004-001	HOSE ASSEMBLY,NONME.....	1
2	PAOZZ	79470	C5924X4	LOCKNUT,TUBE FITTIN.....	1
3	PAOZZ	0FW39	12414643	SLEEVE,DIRECTIONAL.....	1
4	PAOZZ	81343	4-4 070320C	ELBOW,TUBE TO BOSS.....	1
5	PAOZZ	81343	J515-4-1	.O-RING.....	1

END OF FIGURE

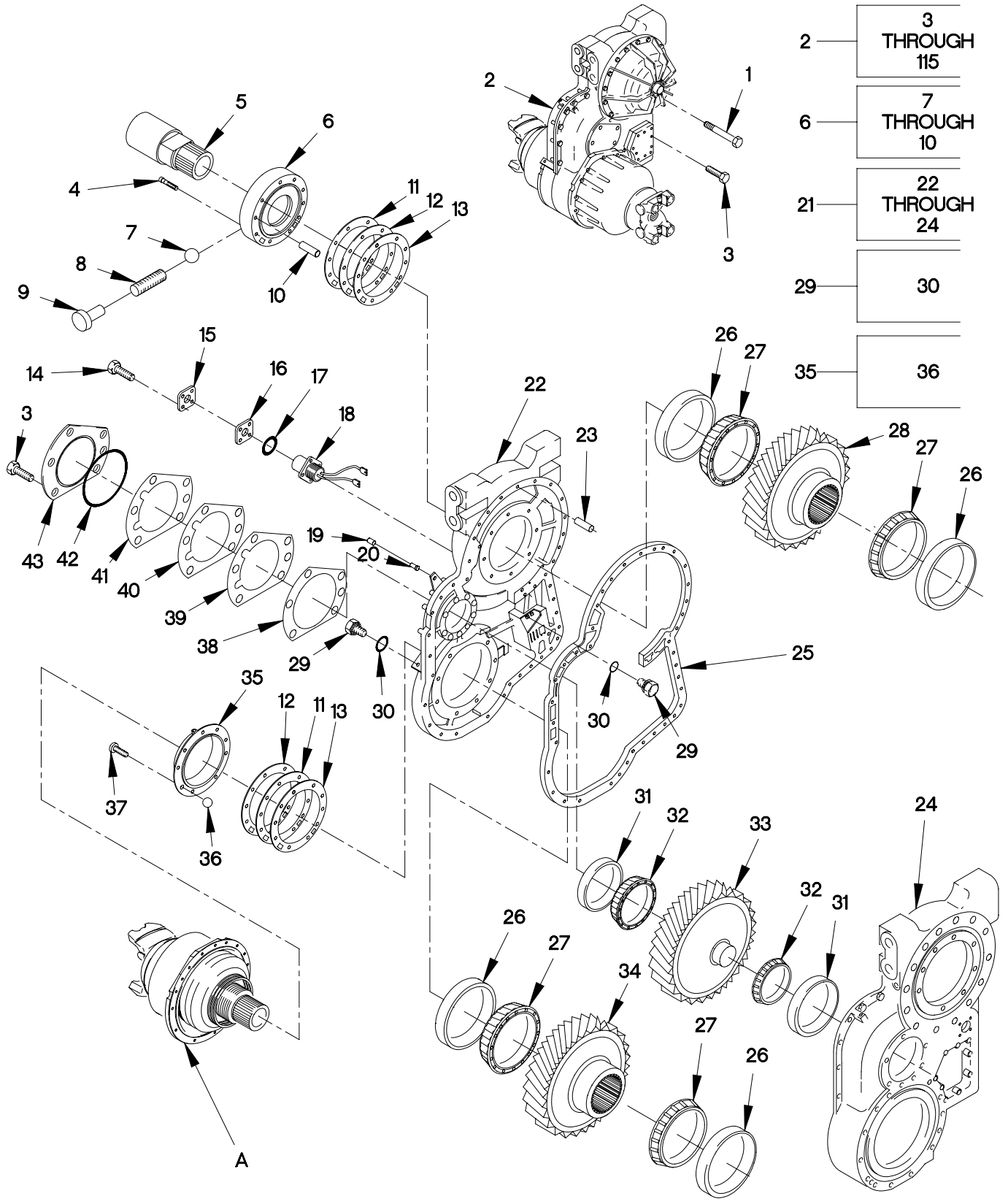

2	3 THROUGH 115
6	7 THROUGH 10
21	22 THROUGH 24
29	30
35	36

FIGURE 130. TRANSFER CASE MODULE (SHEET 1 OF 4)

SECTION II

TM 9-2320-365-24P

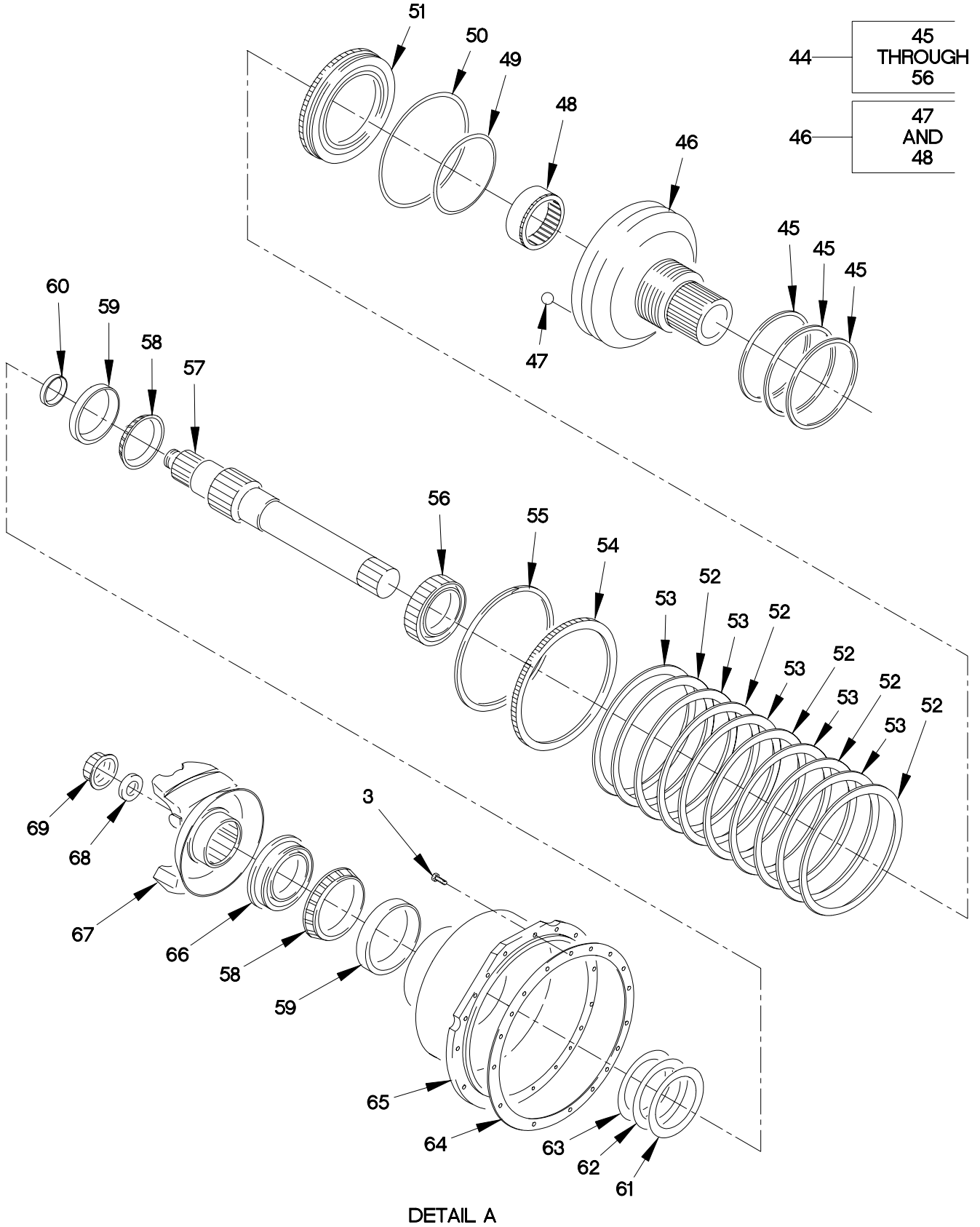

FIGURE 130. TRANSFER CASE MODULE (SHEET 2 OF 4)

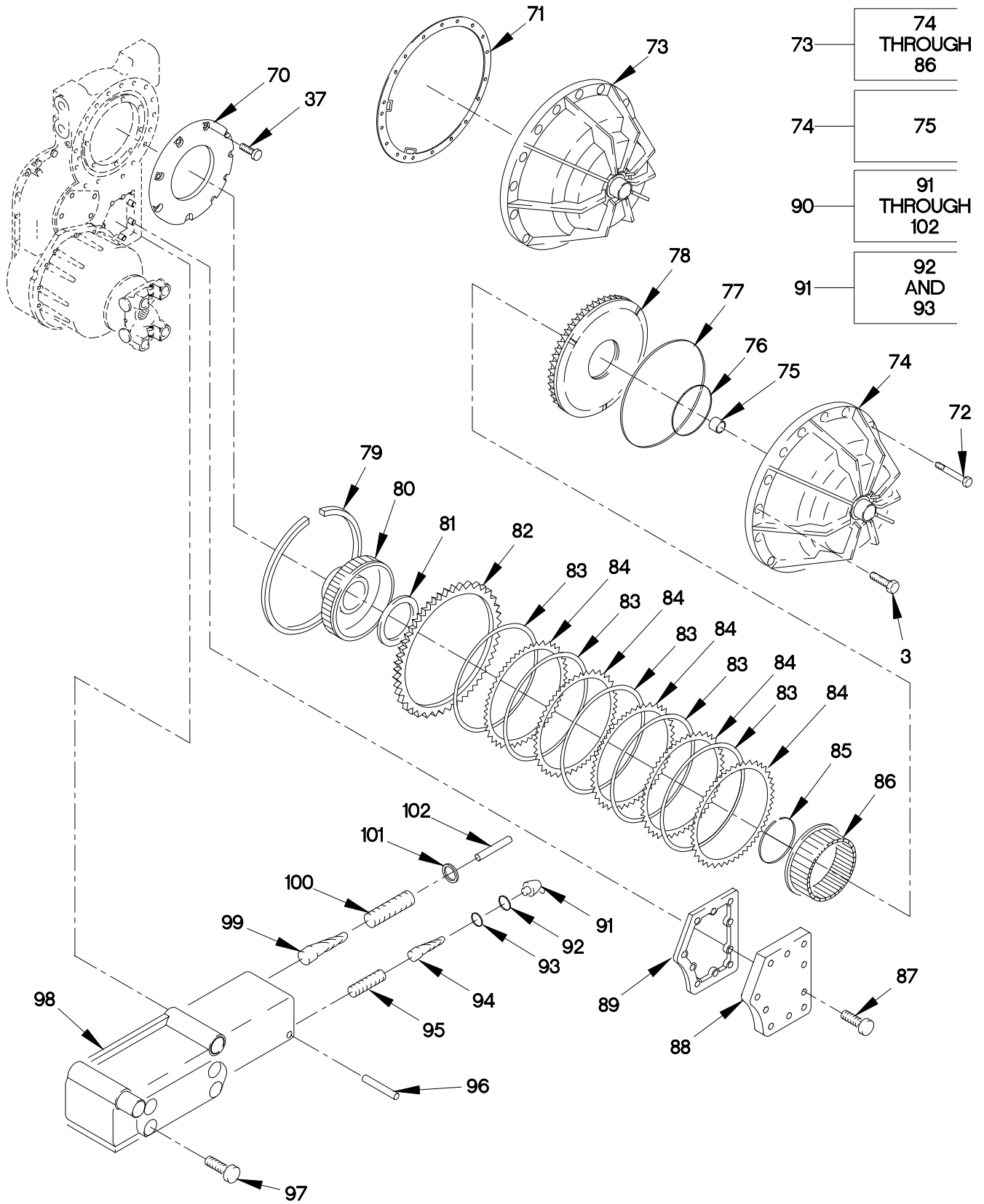

FIGURE 130. TRANSFER CASE MODULE (SHEET 3 OF 4)

103	104
106	107 THROUGH 111

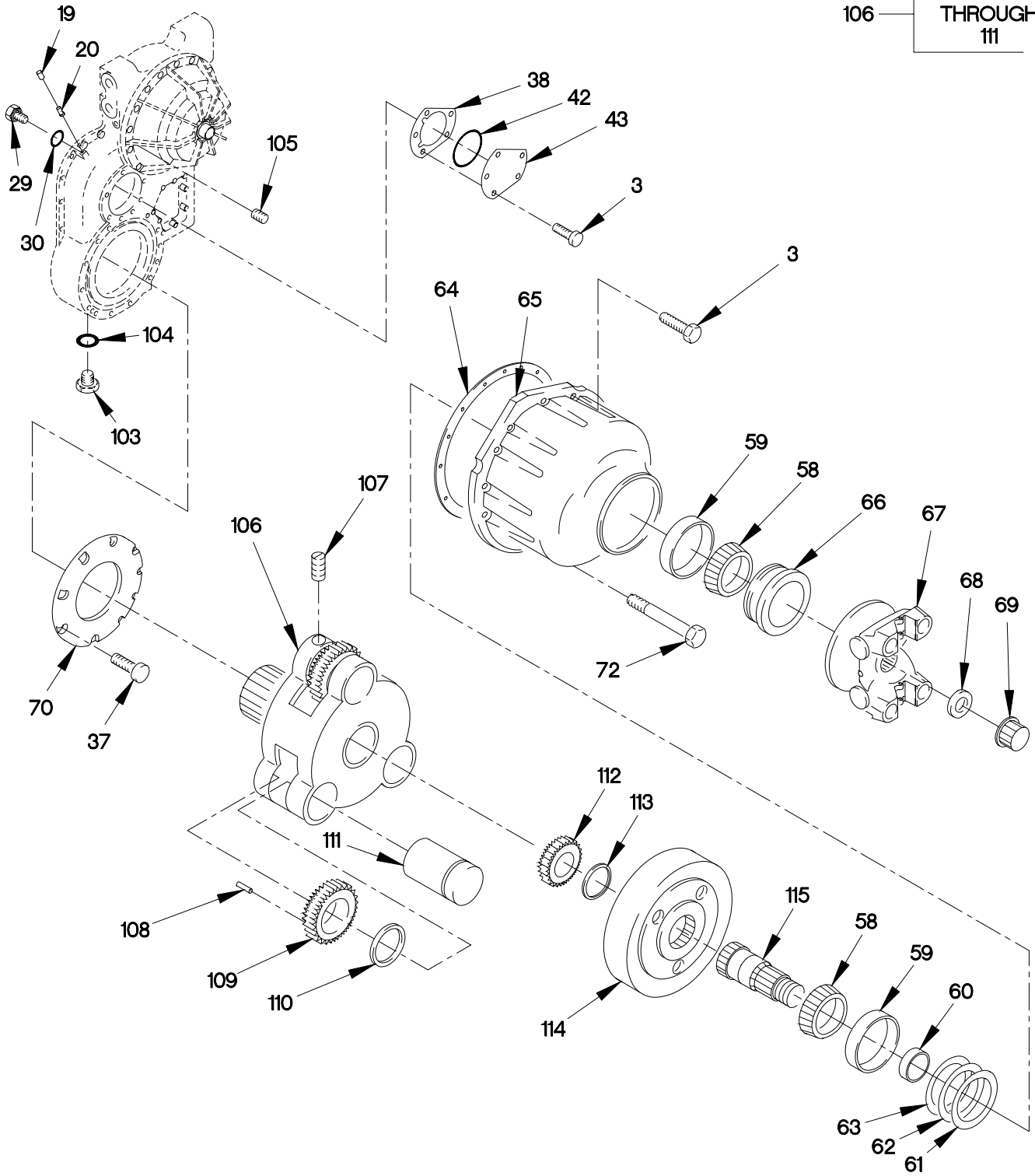

FIGURE 130. TRANSFER CASE MODULE (SHEET 4 OF 4)

SECTION II

TM 9-2320-365-24P

(1) ITEM NO	(2) SMR CODE	(3) CAGEC	(4) PART NUMBER	(5) DESCRIPTION AND USABLE ON CODE (UOC)	(6) QTY
GROUP 0801: POWER TRANSFER, FINAL DRIVE ASSEMBLIES FIG.130 TRANSFER CASE MODULE					
1	PAFZZ	73342	29537405	BOLT, MACHINE M10 X 1.5 X 205 USED WITH TRANSMISSION SERIAL NUMBER PRIOR TO 6510205652.....	1
1	PAFZZ	73342	29535310	BOLT, MACHINE M10 X 1.5 X 205 USED WITH TRANSMISSION SERIAL NUMBER 6510205652 AND SUBSEQUENT.....	1
2	XDHHH	73342	29536869	TRANSFER CASE MOD.....	1
3	PAFZZ	56161	10503407	.SCREW, CAP, HEXAGON H M10 X 1.5 X 40.....	48
4	PAFZZ	81495	071 310 24	.SCREW, CAP, HEXAGON H M10 X 1.5 X 55.....	8
5	PAFZZ	73342	29507842	.EXTENSION SHAFT.....	1
6	PAFFF	73342	29507831	.PUMP SUBASSEMBLY, RO.....	1
7	PAFZZ	73342	29506355	..VALVE, CHECK.....	1
8	PAFZZ	73342	29508115	..SPRING, HELICAL, COMP.....	1
9	PAFZZ	73342	29508116	..STOP, MECHANICAL.....	1
10	PAFZZ	73342	29508117	..PIN, GROOVED, HEADLES.....	2
11	PAFZZ	73342	29502106	.SHIM .005 INCH (0.127 MM).....	V
12	PAFZZ	73342	29502105	.SHIM .010 INCH (0.254 MM).....	V
13	PAFZZ	73342	29502107	.SHIM .003 INCH (0.076 MM).....	V
14	PAFZZ	56161	10501759	.SCREW, CAP, HEXAGON H M8 X 1.25 X 25.....	4
15	PAFZZ	73342	29506354	.PLATE, RETAINING, ELE.....	1
16	PAFZZ	73342	29506352	.GASKET.....	1
17	PAFZZ	73342	29502846	.O-RING 20.35MM, ID.....	1
18	PAFZZ	73342	29506351	.CONNECTOR, PLUG, ELEC.....	1
19	PAFZZ	73342	29506239	.PLUG, PIPE.....	2
20	PAFZZ	73342	29506240	.FITTING, LUBRICATION.....	2
21	XDFFF	73342	29506340	.HOUSING, MECHANICAL.....	1
22	XAFZZ	73342	29506341	..HOUSING, XFR CASE.....	1
23	PAFZZ	73342	29506344	..PIN, STRAIGHT, HEADLE.....	2
24	XAFZZ	73342	29506342	..COVER, TRANSFER CASE.....	1
25	PAFZZ	73342	29537001	.GASKET.....	1
26	PAFZZ	73342	29502109	.CUP, TAPERED ROLLER.....	4
27	PAFZZ	73342	29502110	.CONE, TAPERED ROLLER.....	4
28	PAFZZ	73342	29506345	.GEAR, HELICAL.....	1
29	PAOZZ	73342	29502191	.PLUG, PIPE.....	2
30	PAOZZ	73342	23043446	..O-RING.....	3
31	PAFZZ	73342	29502114	.CUP, TAPERED ROLLER.....	2
32	PAFZZ	73342	29502115	.CONE, TAPERED ROLLER.....	2

SECTION II

TM 9-2320-365-24P

(1) ITEM NO	(2) SMR CODE	(3) CAGEC	(4) PART NUMBER	(5) DESCRIPTION AND USABLE ON CODE (UOC)	(6) QTY
33	PAFZZ	73342	29506346	.GEAR, ANTIBACKLASH, B.....	1
34	PAFZZ	73342	29506347	.GEAR, BEVEL.....	1
35	PAFFF	73342	29506245	.HOUSING, MECHANICAL.....	1
36	PAFZZ	73342	29502167	..BALL, BEARING 0.218 DIA.....	2
37	PAFZZ	72582	11500725	.SCREW, MACHINE M10 X 1.5 X 35.....	16
38	PAFZZ	73342	29506211	.GASKET.....	1
39	PAFZZ	73342	29506220	.SHIM 0.076 MM (0.003 IN).....	1
40	PAFZZ	73342	29506219	.SHIM 0.127 MM (0.005 IN).....	1
41	PAFZZ	73342	29506218	.SHIM 0.254 MM (0.010 IN).....	1
42	PAFZZ	73342	29506215	.WASHER, SEAL.....	2
43	PAFZZ	73342	29506229	.COVER, ACCESS.....	2
44	AFFFF	73342	29527540	.CLUTCH ASSEMBLY, C7.....	1
45	KFFZZ	73342	29506216	..SEAL RING, METAL.....	3
46	PAFFF	73342	29507833	..HOUSING, MECHANICAL.....	1
47	PAFZZ	73342	29506358	...BALL, BEARING 0.250 DIA.....	1
48	PAFZZ	73342	29506228	...BUSHING, SLEEVE.....	1
49	PAFZZ	73342	29502161	..RING, RETAINING INTERNAL.....	1
50	PAFZZ	73342	29502164	..RING, RETAINING EXTERNAL.....	1
51	PAFZZ	73342	29502153	..SPACER, RING.....	1
52	PAFZZ	73342	29502156	..LINING, FRICTION C7 REACTION.....	5
53	PAFZZ	73342	23042198	..DISK, CLUTCH C7 FRICTION - USED ON TRANSMISSION SERIAL NUMBER 6510032369 THRU 6510262116.....	5
54	PAFZZ	73342	29508167	..SPACER, RING.....	1
55	PAFZZ	73342	29506217	..RING, RETAINING.....	1
56	PAFZZ	73342	29506226	..HUB, CLUTCH.....	1
57	PAFZZ	73342	29506362	.SHAFT, SHOULDERED.....	1
58	PAFZZ	73342	29506361	.CONE, TAPERED ROLLER.....	4
59	PAFZZ	73342	29506360	.CUP, TAPERED ROLLER.....	4
60	PAFZZ	73342	29506231	.SPACER, RING.....	2
61	PAFZZ	73342	29505947	.SHIM .003 INCH (0.076 MM).....	V
62	PAFZZ	73342	29505948	.SHIM .005 INCH (0.127 MM).....	V
63	PAFZZ	73342	29505949	.SHIM .010 INCH (0.254 MM).....	V
64	PAFZZ	73342	29506213	.GASKET.....	2
65	PAFZZ	73342	29506359	.HOUSING, MECHANICAL.....	2
66	PAFZZ	73342	29503336	.SEAL, PLAIN, ENCASED.....	2
67	PAFZZ	73342	16NYS34-23A	.YOKE, UNIVERSAL JOIN FRONT/REAR TRANSFER CASE YOKE.....	2
68	PAFZZ	73342	29507835	.RING, RETAINING.....	2
69	PAFZZ	73342	29507834	.NUT, SELF-LOCKING, HE.....	2
70	PAFZZ	73342	29506244	.HOUSING, BEARING UNI.....	2
71	PAFZZ	73342	29537003	.GASKET.....	1
72	PAFZZ	75755	19M7668	.SCREW, CAP, HEXAGON H M10 X 1.5 X 100.....	24
73	AFFFF	73342	29511359	.HOUSING ASSY, C6.....	1

SECTION II

TM 9-2320-365-24P

(1) ITEM NO	(2) SMR CODE	(3) CAGEC	(4) PART NUMBER	(5) DESCRIPTION AND USABLE ON CODE (UOC)	(6) QTY
74	PAFFF	73342	29535623	..HOUSING,MECHANICAL.....	1
75	PAFZZ	73342	29501026	...BUSHING,SLEEVE.....	1
76	PAFZZ	73342	29501190	..SEAL RING,METAL.....	1
77	PAFZZ	73342	29501189	..SEAL RING,METAL.....	1
78	PAFZZ	73342	29506072	..PISTON,CLUTCH.....	1
79	PAFZZ	73342	29517187	..RING,RETAINING.....	1
80	PAFZZ	73342	29506075	..GEAR,SPUR.....	1
81	PAFZZ	73342	23015799	..RING,BEARING,INNER.....	1
82	PAFZZ	73342	29506074	..DISK,CLUTCH.....	1
83	PAFZZ	73342	23048735	..DISK,CLUTCH.....	5
84	PAFZZ	73342	29506073	..DISK,CLUTCH.....	5
85	PAFZZ	73342	29501192	..RING,RETAINING.....	1
86	PAFZZ	73342	29501191	..RETAINER ASSEMBLY,S.....	1
87	PAFZZ	56161	10501882	..SCREW,CAP,HEXAGON H M8 X 1.25 X 30.....	10
88	PAFZZ	73342	29506230	..COVER,ACCESS.....	1
89	PAFZZ	73342	29506212	..GASKET.....	1
90	AFFFF	73342	29508168	..VALVE BODY ASSY,CON.....	1
91	PAFZZ	73342	29507452	..SOLENOID,ELECTRICAL.....	1
92	PAFZZ	96906	MS28775-017	...O-RING.....	1
93	PAFZZ	73342	23014057	...O-RING.....	1
94	PAFZZ	73342	29507464	..VALVE,SOLENOID.....	1
95	PAFZZ	73342	29502195	..SPRING,HELICAL,COMP 6MM X 1.0 X 20 LG.....	1
96	PAFZZ	73342	29511647	..PIN,STRAIGHT,HEADLE.....	1
97	PAFZZ	56161	10501380	..SCREW,CAP,HEXAGON H M8 X 1.25 X 50.....	6
98	PAFZZ	73342	29509926	..CONTROL ASSEMBLY,GA.....	1
99	PAFZZ	73342	29500870	..VALVE,RESTRICTOR CH.....	1
100	PAFZZ	73342	29500871	..SPRING,HELICAL,COMP.....	1
101	PAFZZ	73342	29500872	..STOP,MECHANICAL.....	1
102	PAFZZ	73342	29500873	..PIN,STRAIGHT,HEADLE.....	1
103	PAOZZ	73342	29534362	..PLUG,MACHINE THREAD.....	1
104	PAOZZ	73342	23019664	..O-RING.....	1
105	PAFZZ	73342	29506241	..RESTRICTOR,FLUID FL 5MM.....	1
106	PAFFF	73342	29507837	..CARRIER,GEAR ASSEMB.....	1
107	PAFZZ	73342	29506222	..SETSCREW.....	3
108	PAFZZ	73342	29506224	..ROLLER,BEARING.....	54
109	PAFZZ	73342	29507839	..GEAR,SPUR.....	3
110	PAFZZ	73342	29506223	..BEARING,WASHER,THRU.....	6
111	PAFZZ	73342	29507838	..SHAFT,STRAIGHT.....	3
112	PAFZZ	73342	29507841	..GEAR,SPUR 25T.....	1
113	PAFZZ	73342	29502141	..RING,RETAINING.....	1
114	PAFZZ	73342	29506370	..GEAR,INTERNAL 59T.....	1

SECTION II

TM 9-2320-365-24P

(1) ITEM NO	(2) SMR CODE	(3) CAGEC	(4) PART NUMBER	(5) DESCRIPTION AND USABLE ON CODE (UOC)	(6) QTY
115	PAFZZ	73342	29508166	.SHAFT, SHOULDERED.....	1

END OF FIGURE

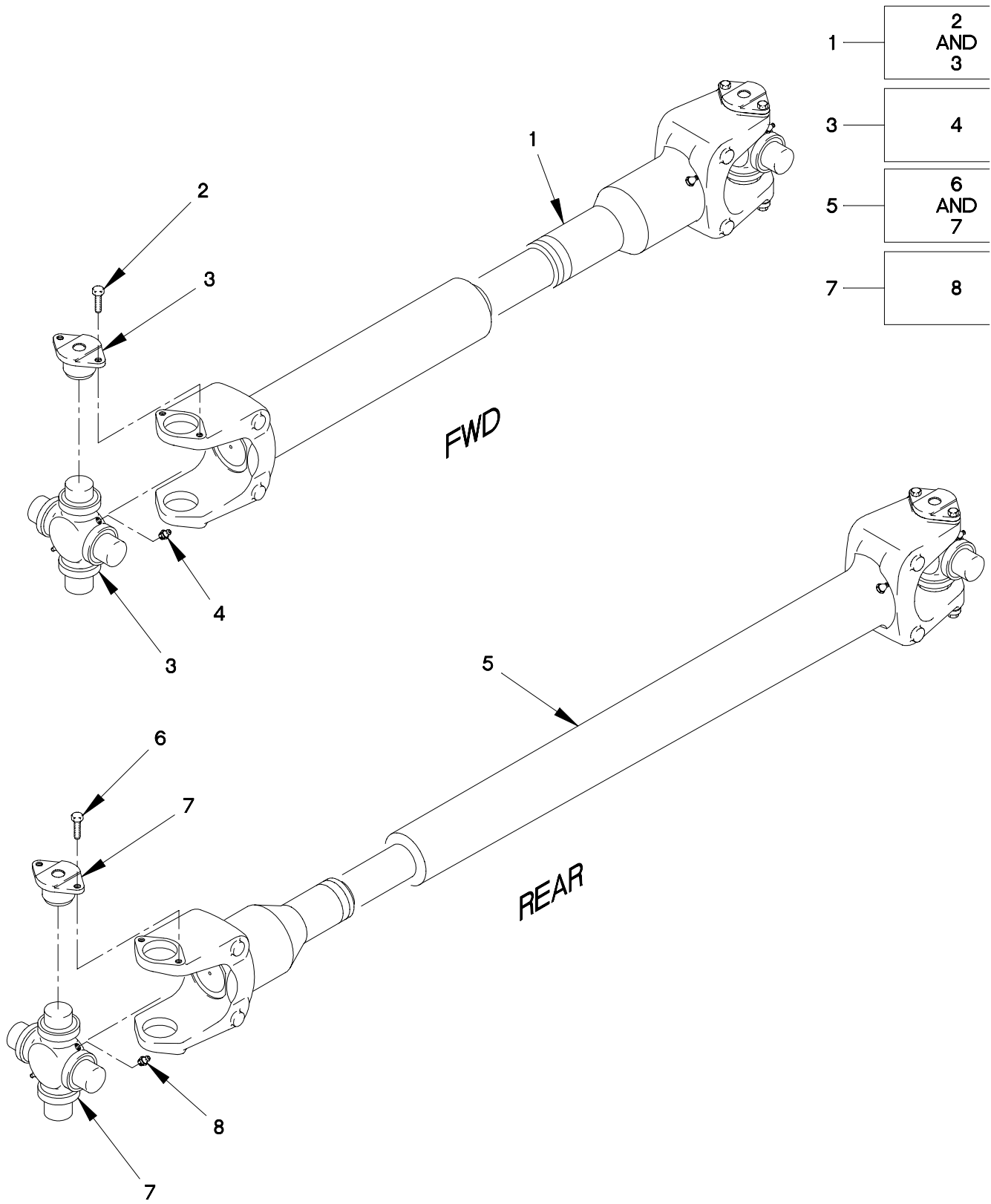

FIGURE 131. M1078, M1079, M1081 DRIVESHAFTS

SECTION II

TM 9-2320-365-24P

(1) ITEM NO	(2) SMR CODE	(3) CAGEC	(4) PART NUMBER	(5) DESCRIPTION AND USABLE ON CODE (UOC)	(6) QTY
GROUP 0900: PROPELLER SHAFTS FIG.131 M1078,M1079,M1081 DRIVESHAFTS					
1	PAOOO	78500	483-49-050-145	DRIVE SHAFT ASSEMBL FRONT DRIVE SHAFT.....	1
2	PAOZZ	78500	CSH5-24-39	.SCREW,CAP,HEXAGON H 5/16-24 X 5/8.	8
3	KFOZZ	78500	16N14-8A	.U-JOINT.....	1
4	PAOZZ	96906	MS15003-1	..FITTING,LUBRICATION PART OF KIT CP16N13.....	1
5	PAOZZ	78500	483-49-050-433	DRIVE SHAFT ASSEMBL (TRANSFER CASE TO AXLE).....	1
6	PAOZZ	78500	CSH5-24-39	.SCREW,CAP,HEXAGON H 5/16-24 X 5/8.	8
7	KFOZZ	78500	16N14-8A	.U-JOINT.....	1
8	PAOZZ	96906	MS15003-1	..FITTING,LUBRICATION.....	1

END OF FIGURE

1 — 2
THROUGH
64

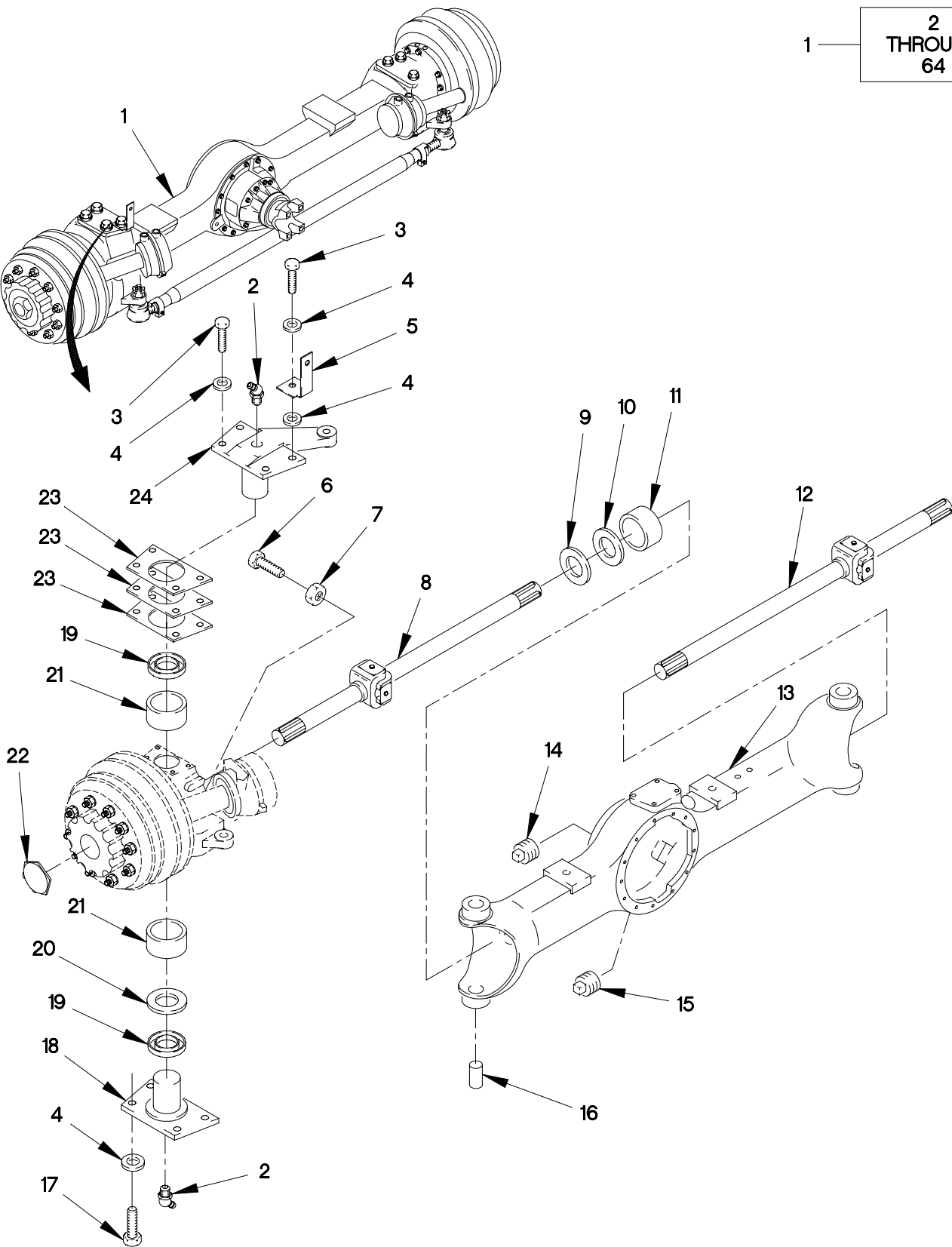

FIGURE 132. FRONT AXLE AND WHEEL END ASSEMBLY (SHEET 1 OF 2)

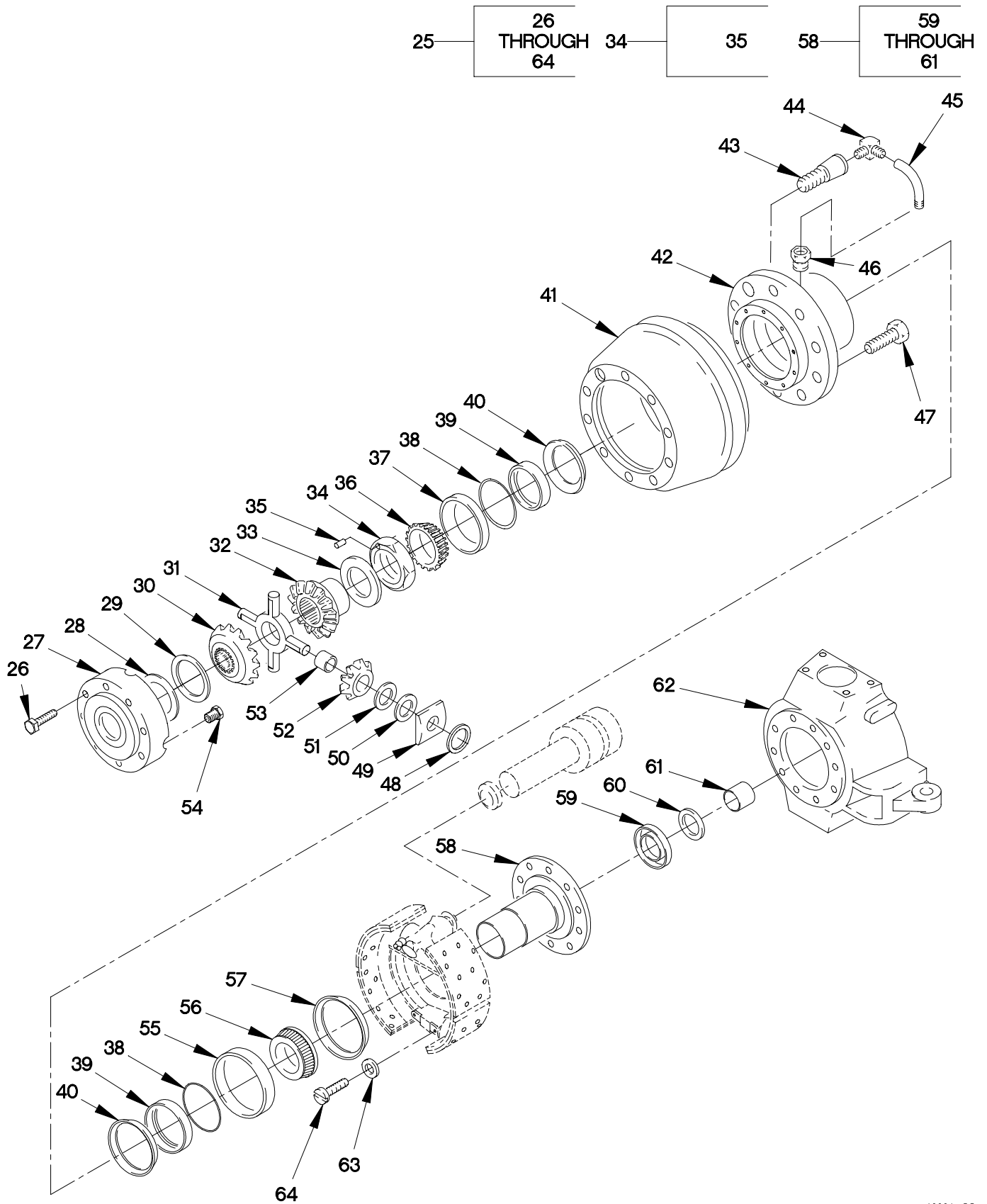

FIGURE 132. FRONT AXLE AND WHEEL END ASSEMBLY (SHEET 2 OF 2)

SECTION II

TM 9-2320-365-24P

(1) ITEM NO	(2) SMR CODE	(3) CAGEC	(4) PART NUMBER	(5) DESCRIPTION AND USABLE ON CODE (UOC)	(6) QTY
GROUP 1000: FRONT AXLE ASSEMBLY FIG.132 FRONT AXLE AND WHEEL END ASSEMBLY					
1	PRFHH	19207	12421816	AXLE ASSEMBLY,AUTO.....	1
2	PAFZZ	78500	1199-B-3226	.FITTING,LUBRICATION PART OF KIT P/N KIT4706.....	4
3	PAFZZ	78500	S-21418-A-2	.SCREW,CAP,HEXAGON H PART OF KIT P/N KIT4706.....	4
4	PAFZZ	78500	1229-M-1625	.WASHER,FLAT PART OF KIT P/N KIT4706.....	18
5	PAFZZ	19207	12420331	.BRACKET,ANGLE.....	2
6	PAFZZ	78500	26X1024	.SCREW,CAP,HEXAGON H.....	2
7	PAFZZ	96906	MS51967-17	.NUT,PLAIN,HEXAGON 9/16-12.....	2
8	PAFZZ	78500	A2-3202-A-9621	.UNIVERSAL JOINT,VEH.....	1
9	PAFZZ	78500	A-1205-D-2344	.SEAL,PLAIN ENCASED.....	2
10	PAFZZ	78500	1229-T-4570	.BEARING,WASHER,THRU.....	2
11	PAFZZ	78500	1225K817	.BUSHING,SLEEVE.....	2
12	PAFZZ	78500	A3-3202-A-9621	.UNIVERSAL JOINT,VEH.....	1
13	XAFZZ	78500	C23201Q7895XA	.HOUSING,MECHANICAL.....	1
14	PAOZZ	81348	WW-P-471ACBBUE	.PLUG,PIPE FILL PLUG.....	1
15	PAOZZ	78500	1250-E-473	.PLUG,MACHINE THREAD DRAIN PLUG....	1
16	PAFZZ	78500	1246-E-655	.PIN,STRAIGHT,HEADLE PART OF KIT P/N KIT4706.....	2
17	PAFZZ	78500	S-21416-A-2	.SCREW,CAP,SOCKET HE PART OF KIT P/N KIT4706.....	12
18	PAFZZ	78500	3262W1219	.COVER,ACCESS.....	3
19	PAFZZ	78500	1205F2164	.SEAL,NONMETALLIC RO PART OF KIT P/N KIT4706.....	4
20	PAFZZ	78500	1229K4119	.BEARING,WASHER,THRU PART OF KIT P/N KIT4706.....	2
21	PAFZZ	78500	1225K1259	.BEARING,WASHER,THRU.....	2
22	PAOZZ	78500	1250T1086	.CAP,GREASE.....	2
23	PAFZZ	78500	2203Q9845	.SHIM .003 IN (.076MM) PART OF KIT P/N KIT4706.....	1
23	PAFZZ	78500	2203R9846	.SHIM .005 IN (.127MM).....	1
23	PAFZZ	78500	2203S9847	.SHIM .010 IN (.254MM).....	1
24	PAFZZ	78500	3133B7178	.ARM,PIVOTING WHEEL.....	1
25	AFFFF	78500	A3333J4118	.WHEEL END ASSY LEFT HAND SIDE.....	1
25	AFFFF	78500	A4333J4118	.WHEEL END ASSY RIGHT HAND SIDE....	1
26	PAOZZ	78500	10X1563	..SCREW,CAP,HEXAGON H.....	12
27	PAOZZ	78500	3266-A-1275	..COVER,ACCESS.....	1
28	PAOZZ	78500	1229A4161	..BEARING,WASHER,THRU.....	1
29	PAOZZ	78500	1228J1154	..BEARING,WASHER,THRU.....	1

SECTION II

TM 9-2320-365-24P

(1) ITEM NO	(2) SMR CODE	(3) CAGEC	(4) PART NUMBER	(5) DESCRIPTION AND USABLE ON CODE (UOC)	(6) QTY
30	PAOZZ	78500	2234F1202	..GEAR,BEVEL.....	1
31	KFOZZ	78500	3278Z1118	..SPIDER,DIFFERENTIAL.....	1
32	PAOZZ	78500	2234E1201	..GEAR,BEVEL.....	1
33	KFOZZ	78500	2203J9500	..SHIM .012IN (.30MM).....	V
33	KFOZZ	78500	2203K9501	..SHIM .015IN (.38MM).....	V
33	KFOZZ	78500	2203L9502	..SHIM .020IN (.51MM).....	V
33	KFOZZ	78500	2203M9503	..SHIM .025IN (.64MM).....	V
33	KFOZZ	78500	2203N9504	..SHIM .031IN (.79MM).....	V
34	PAOZZ	78500	A1227X1480	..RETAINER,PACKING (WHEEL BEARING NUT) PIN (19X1067) INCLUDED IN THIS ASSEMBLY.....	1
35	XA	78500	19X1067	...PIN,STRAIGHT,HEADLE SOLD AS PART OF A1227X1480 ONLY.....	2
36	PAOZZ	60038	47686	..CONE AND ROLLERS,TA.....	1
37	PAOZZ	61220	47620	..CUP,TAPERED ROLLER.....	1
38	PAOZZ	78500	1229K3131	..RING,RETAINING.....	2
39	PAOZZ	78500	2297R6648	..SEAL,PLAIN.....	2
40	PAOZZ	78500	A-1205-Q-2435	..SEAL ASSY,CTIS.....	2
41	PAOZZ	78500	3219-W-4833	..BRAKE DRUM.....	1
42	KFOZZ	78500	A-333-A-4317	..HUB,WHEEL END ASSY.....	1
43	PAOZZ	78500	20X2123	..SCREW,MACHINE LEFT HAND.....	1
43	PAOZZ	78500	20X2122	..SCREW,MACHINE RIGHT HAND.....	1
44	PAOZZ	78500	2206D1018	..ELBOW,BOSS.....	1
45	PAOZZ	78500	A-3196-X-1194	..TUBE ASSEMBLY,METAL.....	1
46	PAOZZ	78500	2297P3838	..SEAT,TUBE.....	1
47	PAOZZ	78500	20X1577	..BOLT,FIREBRICK ANCH LEFT SIDE....	9
47	PAOZZ	78500	20X1578	..BOLT,FINNED NECK RIGHT SIDE.....	9
48	PAOZZ	78500	5-X-1155	..O-RING.....	4
49	PAOZZ	78500	1229W4157	..BEARING,WASHER,THRU.....	4
50	PAOZZ	78500	1228K1155	..BEARING,WASHER,THRU.....	4
51	PAOZZ	78500	1229Z4160	..BEARING,WASHER,THRU.....	4
52	PAOZZ	78500	2233J1102	..GEAR,BEVEL.....	4
53	PAOZZ	78500	1228H1152	..BEARING,WASHER,THRU.....	4
54	PAOZZ	78500	1850T 124	..PLUG,PIPE,MAGNETIC.....	1
55	PAOZZ	60038	JM716610	..CUP,TAPERED ROLLER.....	1
56	PAOZZ	60038	JM716649	..CONE AND ROLLERS,TA.....	1
57	PAOZZ	78500	A-1205-R-2254	..SEAL,PLAIN ENCASED.....	1
58	PAOOO	78500	A-3213-P-1758	..SPINDLE,MECHANICALL.....	1
59	PAFZZ	78500	A-1205-D-2344	...SEAL,PLAIN ENCASED.....	1
60	PAFZZ	78500	1229-T-4570	...BEARING,WASHER,THRU.....	1
61	PAFZZ	78500	1225K817	...BUSHING,SLEEVE.....	1
62	PAOZZ	78500	3111D3254	..SPINDLE,WHEEL,DRIVI.....	1
62	PAOZZ	78500	3111E3255	..SPINDLE,WHEEL,DRIVI.....	1
63	PAFZZ	78500	1229-Y-1507	..WASHER,FLAT.....	10

SECTION II

TM 9-2320-365-24P

(1) ITEM NO	(2) SMR CODE	(3) CAGEC	(4) PART NUMBER	(5) DESCRIPTION AND USABLE ON CODE (UOC)	(6) QTY
64	PAFZZ	78500	S2922A2	..SCREW,CAP,HEXAGON H.....	10

END OF FIGURE

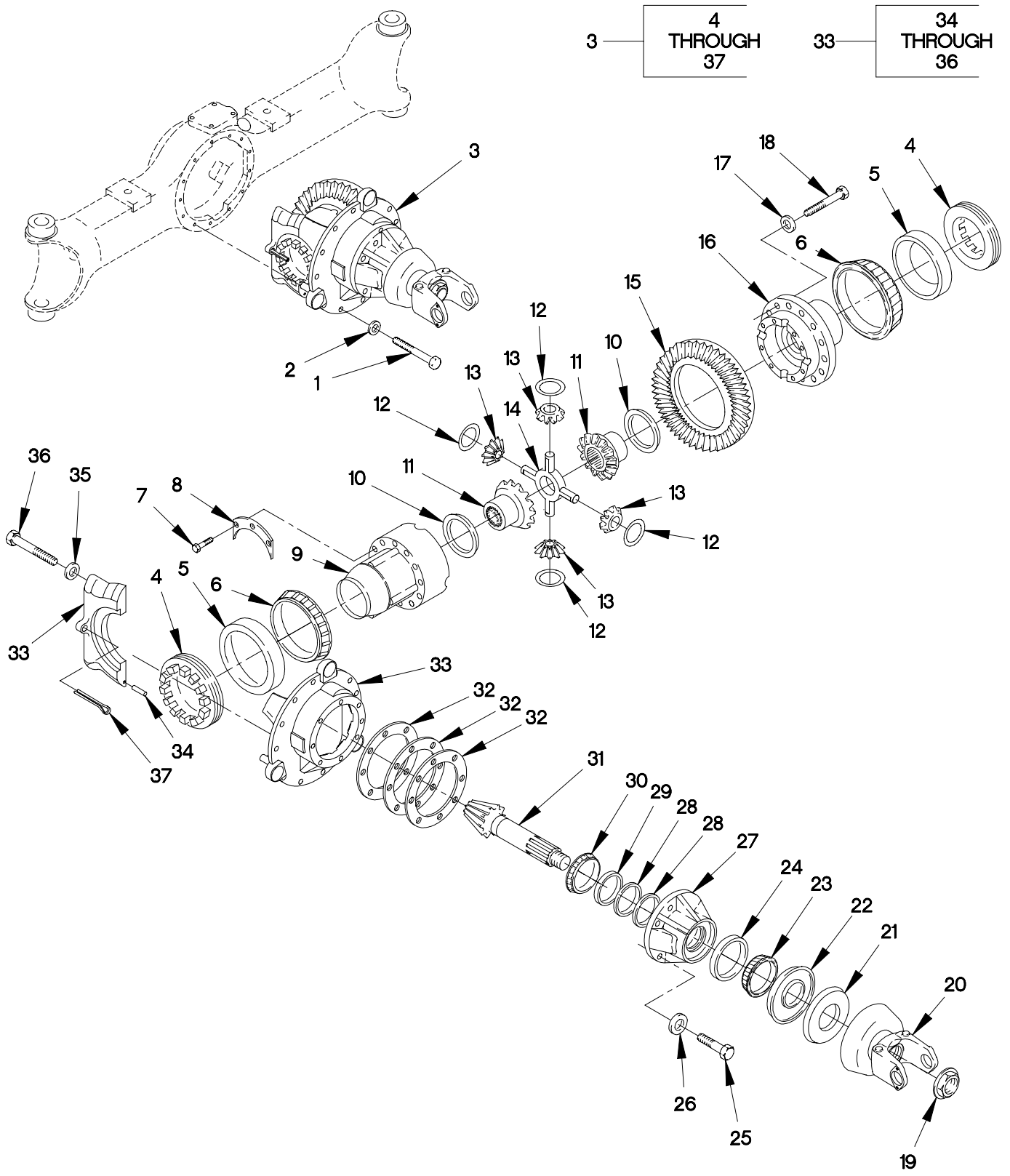

FIGURE 133. FRONT AXLE DIFFERENTIAL CARRIER

SECTION II

TM 9-2320-365-24P

(1) ITEM NO	(2) SMR CODE	(3) CAGEC	(4) PART NUMBER	(5) DESCRIPTION AND USABLE ON CODE (UOC)	(6) QTY
GROUP 1002: DIFFERENTIAL FIG.133 FRONT AXLE DIFFERENTIAL CARRIER					
1	PAFZZ	78500	MS212035A-2	SCREW,CAP,HEXAGON H.....	12
2	PAFZZ	78500	1229-C-1511	WASHER,FLAT.....	12
3	PAFHH	78500	A6 3200W1869 3.9 0	DIFFERENTIAL,DRIVIN.....	1
4	PAHZZ	78500	2214H1100	.BEARING,ROLLER,CYLI.....	2
5	PAHZZ	60038	29620	.CUP,TAPERED ROLLER.....	2
6	PAHZZ	60038	29685	.CONE AND ROLLERS,TA.....	2
7	PAHZZ	78500	MS212080-2	.BOLT,MACHINE.....	12
8	PAHZZ	78500	42X1409	.SPACER,PLATE.....	4
9	PAHZZ	78500	A2-3235H2166	.HOUSING,MECHANICAL.....	1
10	PAHZZ	78500	1229X4106	.BEARING,WASHER,THRU.....	2
11	PAHZZ	78500	2234Q1265	.GEAR,BEVEL.....	2
12	PAHZZ	78500	1229L4276	.BEARING,WASHER,THRU.....	4
13	PAHZZ	78500	2233E1123	.GEAR,BEVEL.....	4
14	PAHZZ	78500	3278X1116	.SPIDER,DIFFERENTIAL.....	1
15	KFHZZ	78500	41102K2-1.95	.AMBOID PINION DRIVE.....	1
16	PAHZZ	78500	3235H2166	.HUB,BODY.....	1
17	PAHZZ	78500	1229-C-1511	.WASHER,FLAT.....	16
18	KFHZZ	78500	MS212035A-2	.SCREW,CAP,HEXAGON H.....	16
19	KFFZZ	78500	40-X-1241	.NUT,SELF-LOCKING,HE.....	1
20	KFFZZ	78500	A-3260-G-111	.YOKE,UNIVERSAL JOIN INTERMEDIATE FRONT AXLE YOKE.....	1
21	KFFZZ	78500	A-1205-F-2502	.SEAL,PLAIN ENCASED.....	1
22	KFFZZ	78500	A1205U2257	.SEAL,PLAIN ENCASED.....	1
23	PAHZZ	78500	66589	.CONE AND ROLLERS,TA.....	1
24	PAHZZ	78500	66520	.CUP,TAPERED ROLLER.....	1
25	PAHZZ	78500	MS210035A-2	.SCREW,MACHINE.....	8
26	PAHZZ	78500	MWA-510	.WASHER,FLAT.....	8
27	PAHZZ	78500	A-3226-A-1275	.HOUSING,BEARING UNI INCLUDES CAGE P/N 3226A1275 AND CUP P/N'S HM813810 AND 66570.....	1
28	KFHZZ	78500	2203-K-9761	.SPACER,PINION,BRG.....	V
28	KFHZZ	78500	2203-L-9762	.SPACER,PINION,BRG.....	V
28	KFHZZ	78500	2803-A-2783	.SPACER,PINION,BRG .415 IN (10.550MM).....	V
28	KFHZZ	78500	2803-B-2784	.SPACER,PINION,BRG .416 IN (10.575MM).....	V
28	KFHZZ	78500	2803-C-2785	.SPACER,PINION,BRG .416 IN (10.600MM).....	V

SECTION II

TM 9-2320-365-24P

(1) ITEM NO	(2) SMR CODE	(3) CAGEC	(4) PART NUMBER	(5) DESCRIPTION AND USABLE ON CODE (UOC)	(6) QTY
28	KFHZZ	78500	2803-D-2786	.SPACER,PINION,BRG .418 IN (10.625MM).....	V
28	KFHZZ	78500	2803-E-2787	.SPACER,PINION,BRG .419 IN (10.650MM).....	V
28	KFHZZ	78500	2803-S-2775	.SPACER,PINION,BRG .407 IN (10.350MM).....	V
28	KFHZZ	78500	2803-T-2776	.SPACER,PINION,BRG .408 IN (10.375MM).....	V
28	KFHZZ	78500	2803-U-2777	.SPACER,PINION,BRG .409 IN (10.400MM).....	V
28	KFHZZ	78500	2803-V-2778	.SPACER,PINION,BRG .410 IN (10.425MM).....	V
28	KFHZZ	78500	2803-W-2779	.SPACER,RING .411 IN (10.450MM)....	V
28	KFHZZ	78500	2803-X-2780	.SPACER,PINION,BRG .412 IN (10.475MM).....	V
28	KFHZZ	78500	2803-Y-2781	.SPACER,PINION,BRG .413 IN (10.500MM).....	V
28	KFHZZ	78500	2803-Z-2782	.SPACER,PINION,BRG .414 IN (10.525MM).....	V
29	PAHZZ	78500	HM813810	.CUP,TAPERED ROLLER.....	1
30	PAHZZ	78500	HM813844	.CONE AND ROLLERS,TA.....	1
31	KFHZZ	78500	41633K2	.AMBOID GEAR DRIVE.....	1
32	KFHZZ	78500	2803-G-2763	.SPACER,PINION,BRG .003 IN (.076MM).....	V
32	KFHZZ	78500	2803-H-2764	.SPACER,PINION,BRG .005 IN (.127MM).....	V
32	KFHZZ	78500	2803-J-2766	.SPACER,PINION,BRG .010 IN (.254MM).....	V
33	XDHZZ	78500	A2-3200-W-1869	.HOUSING,MECHANICAL.....	1
34	PAHZZ	78500	1246D342	..PIN,SHOULDER,HEADLE.....	4
35	PAHZZ	78500	1229G4401	..WASHER,FLAT.....	4
36	PAHZZ	78500	41X1363	..SCREW,CAP,HEXAGON H.....	4
37	PAHZZ	78500	1199R2176	.PIN,COTTER.....	2

END OF FIGURE

1 — 2
THROUGH
44

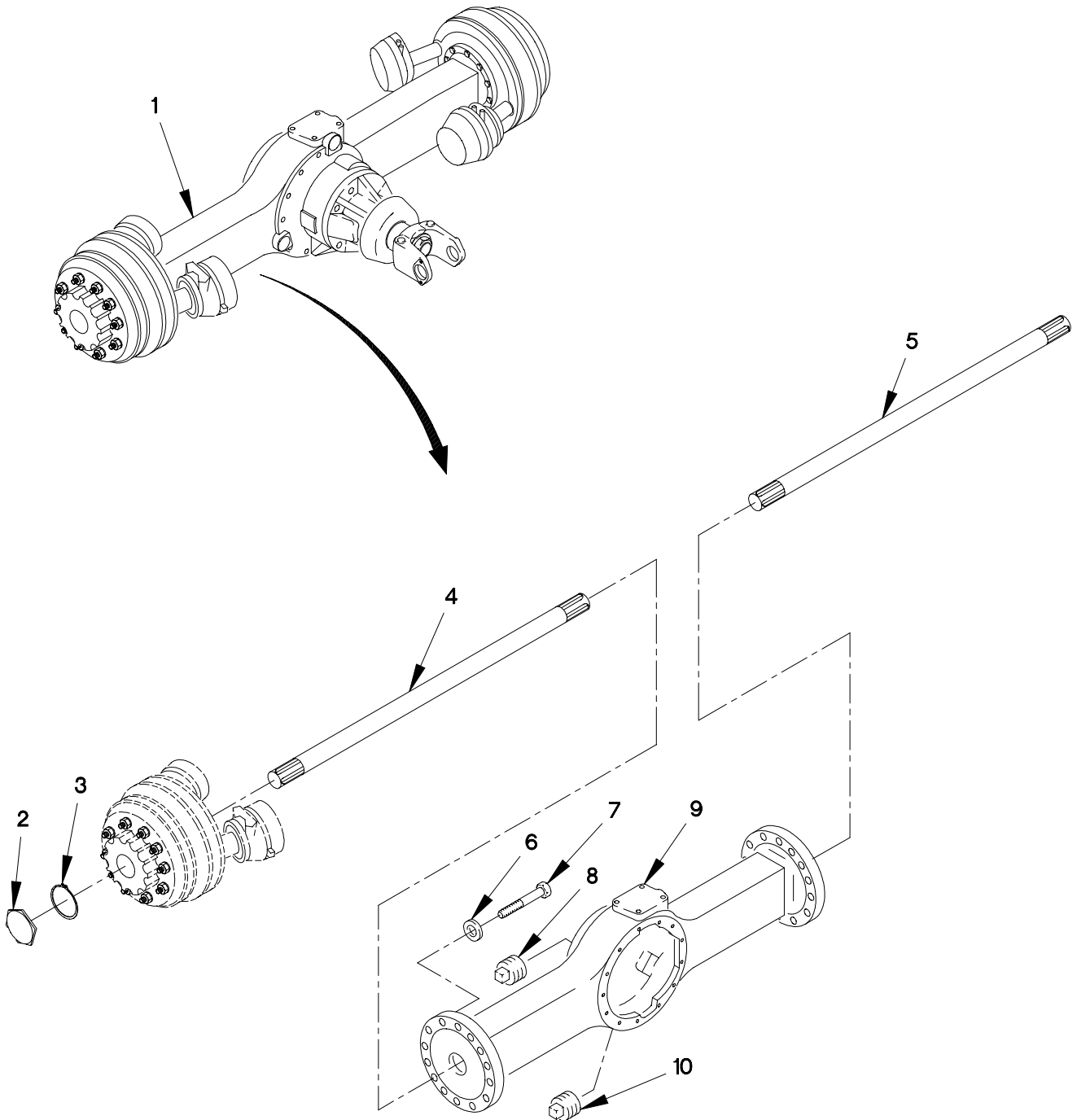

FIGURE 134. REAR AXLE AND WHEEL END ASSEMBLY (SHEET 1 OF 2)

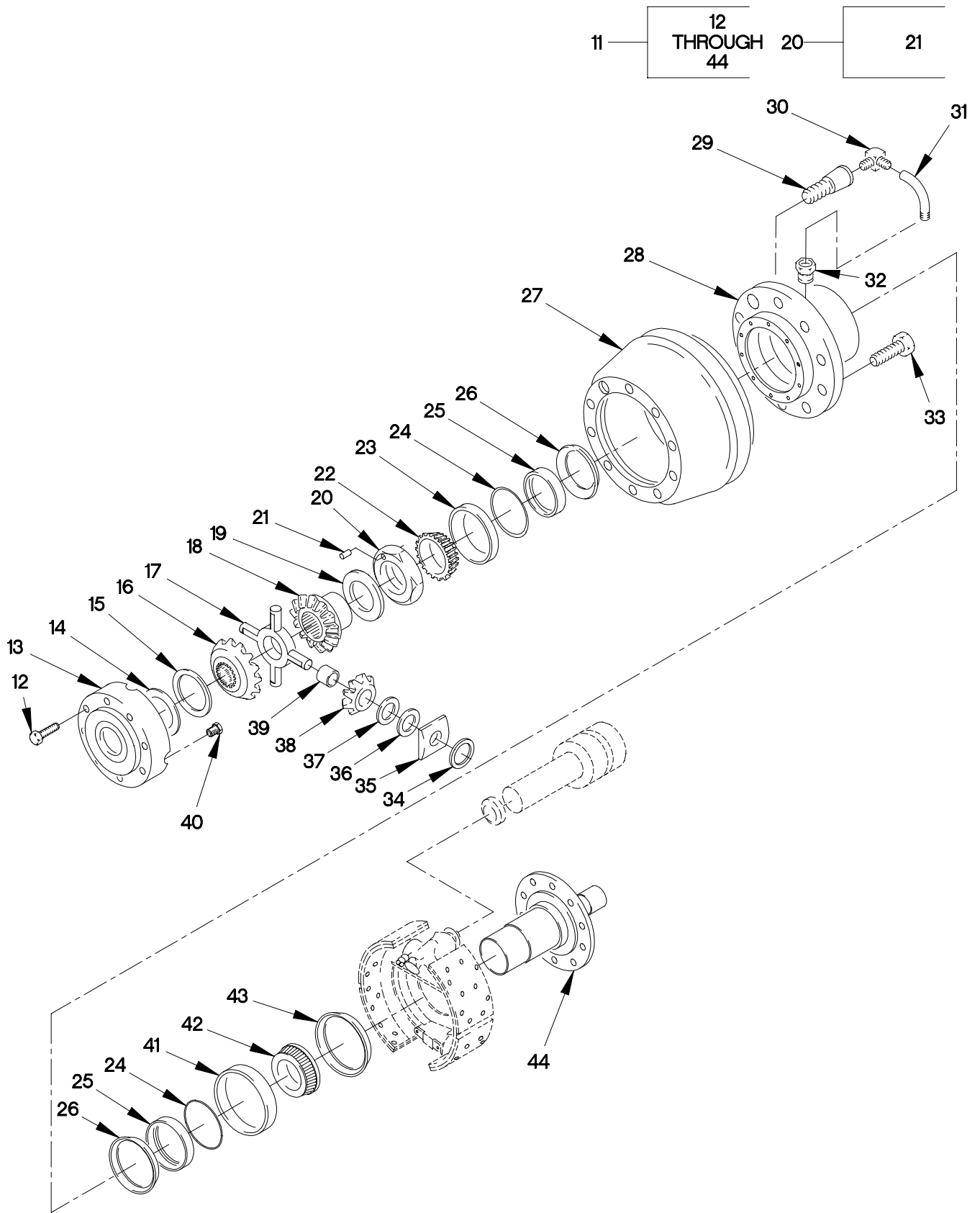

FIGURE 134. REAR AXLE AND WHEEL END ASSEMBLY (SHEET 2 OF 2)

SECTION II

TM 9-2320-365-24P

(1) ITEM NO	(2) SMR CODE	(3) CAGEC	(4) PART NUMBER	(5) DESCRIPTION AND USABLE ON CODE (UOC)	(6) QTY
GROUP 1100: REAR AXLE ASSEMBLY FIG.134 REAR AXLE AND WHEEL END ASSEMBLY					
1	PRFHH	19207	12421817	AXLE ASSEMBLY,AUTOM.....	1
2	PAOZZ	78500	1250T1086	.CAP,GREASE.....	2
3	PAOZZ	78500	1229C1121	.RING,RETAINING.....	2
4	PAOZZ	78500	3202B9830R	.SHAFT,AXLE,AUTOMOTI.....	1
5	PAOZZ	78500	3202A9829L	.SHAFT,AXLE,AUTOMOTI.....	1
6	PAFZZ	78500	1229-Y-1507	.WASHER,FLAT.....	20
7	PAFZZ	78500	S-2924-2-A	.SCREW,CAP,HEXAGON H.....	20
8	PAOZZ	81348	WW-P-471ACBBUE	.PLUG,PIPE.....	1
9	XAHZZ	78500	C73201Z7800	.HOUSING ASSY,REAR 6X6.....	1
10	PAOZZ	78500	1250-E-473	.PLUG,MACHINE THREAD.....	1
11	AFFFF	78500	A5333A4317	.WHEEL END ASSY LEFT HAND SIDE.....	1
11	AFFFF	78500	A6333A4317	.WHEEL END ASSY RIGHT HAND SIDE.....	1
12	PAOZZ	78500	10X1563	..SCREW,CAP,HEXAGON H.....	12
13	PAOZZ	78500	3266-A-1275	..COVER,ACCESS.....	1
14	PAOZZ	78500	1229A4161	..BEARING,WASHER,THRU.....	1
15	PAOZZ	78500	1228J1154	..BEARING,WASHER,THRU.....	1
16	PAOZZ	78500	2234F1202	..GEAR,BEVEL.....	1
17	KFOZZ	78500	3278Z1118	..SPIDER,DIFFERENTIAL.....	1
18	PAOZZ	78500	2234E1201	..GEAR,BEVEL.....	1
19	KFOZZ	78500	2203J9500	..SHIM .012IN (.30MM).....	V
19	KFOZZ	78500	2203K9501	..SHIM .015IN (.38MM).....	V
19	KFOZZ	78500	2203N9504	..SHIM .031IN (.79MM).....	V
19	KFOZZ	78500	2203L9502	..SHIM .020IN (.51MM).....	V
19	KFOZZ	78500	2203M9503	..SHIM .025IN (.64MM).....	V
20	PAOZZ	78500	A1227X1480	..RETAINER,PACKING (WHEEL BEARING NUT) PIN (19X1067) INCLUDED IN THIS ASSEMBLY.....	1
21	XA	78500	19X1067	..PIN,STRAIGHT,HEADLE SOLD AS PART OF A1227X1480 ONLY.....	2
22	PAOZZ	60038	47686	..CONE AND ROLLERS,TA.....	1
23	PAOZZ	61220	47620	..CUP,TAPERED ROLLER.....	1
24	PAOZZ	78500	1229K3131	..RING,RETAINING.....	2
25	PAOZZ	78500	2297R6648	..SEAL,PLAIN.....	2
26	PAOZZ	78500	A-1205-Q-2435	..SEAL ASSY,CTIS.....	1
UOC:LAA,LAB,LAC,LAD,LWB,					
27	PAOZZ	78500	3219-W-4833	..BRAKE DRUM.....	1
28	KFOZZ	78500	A-333-A-4317	..HUB,WHEEL END ASSY.....	1
29	PAOZZ	78500	20X2123	..SCREW,MACHINE LEFT HAND.....	1
29	PAOZZ	78500	20X2122	..SCREW,MACHINE RIGHT HAND.....	1
30	PAOZZ	78500	2206D1018	..ELBOW,BOSS.....	1

SECTION II

TM 9-2320-365-24P

(1) ITEM NO	(2) SMR CODE	(3) CAGEC	(4) PART NUMBER	(5) DESCRIPTION AND USABLE ON CODE (UOC)	(6) QTY
31	PAOZZ	78500	A-3196-X-1194	..TUBE ASSEMBLY,METAL.....	1
32	PAOZZ	78500	2297P3838	..SEAT,TUBE.....	1
33	PAOZZ	78500	20X1577	..BOLT,FIREBRICK ANCH LEFT SIDE....	9
33	PAOZZ	78500	20X1578	..BOLT,FINNED NECK RIGHT SIDE.....	9
34	PAOZZ	78500	5-X-1155	..O-RING.....	4
35	PAOZZ	78500	1229W4157	..BEARING,WASHER,THRU.....	4
36	PAOZZ	78500	1228K1155	..BEARING,WASHER,THRU.....	4
37	PAOZZ	78500	1229Z4160	..BEARING,WASHER,THRU.....	4
38	PAOZZ	78500	2233J1102	..GEAR,BEVEL.....	4
39	PAOZZ	78500	1228H1152	..BEARING,WASHER,THRU.....	4
40	PAOZZ	78500	1850T 124	..PLUG,PIPE,MAGNETIC.....	1
41	PAOZZ	60038	JM716610	..CUP,TAPERED ROLLER.....	1
42	PAOZZ	60038	JM716649	..CONE AND ROLLERS,TA.....	1
43	PAOZZ	78500	A-1205-R-2254	..SEAL,PLAIN ENCASED.....	1
44	PAOOO	78500	A3213-Q-1759	..SPINDLE,WHEEL,DRIVI.....	1

END OF FIGURE

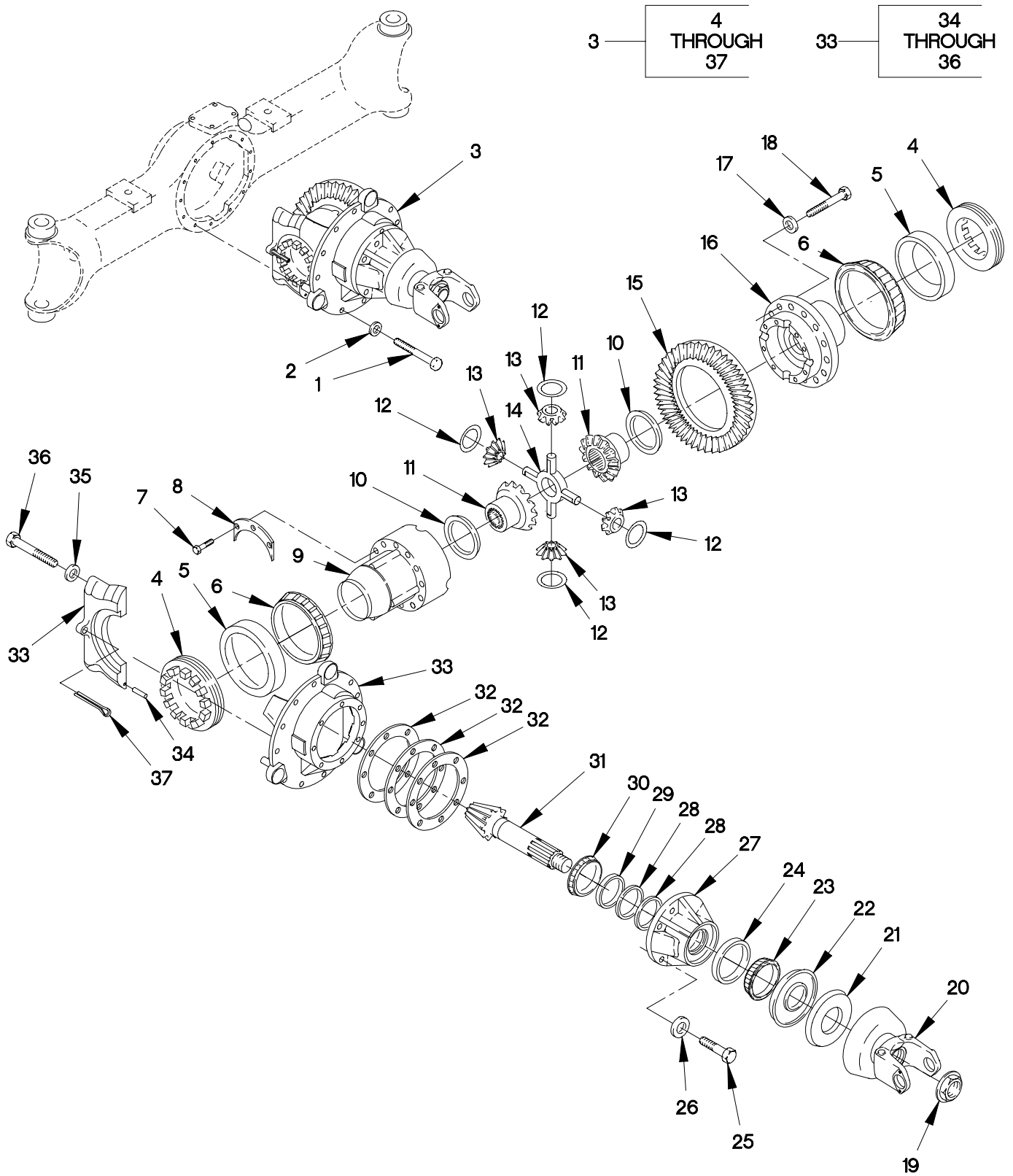

FIGURE 135. REAR AXLE DIFFERENTIAL CARRIER

SECTION II

TM 9-2320-365-24P

(1) ITEM NO	(2) SMR CODE	(3) CAGEC	(4) PART NUMBER	(5) DESCRIPTION AND USABLE ON CODE (UOC)	(6) QTY
GROUP 1102: DIFFERENTIAL FIG.135 REAR AXLE DIFFERENTIAL CARRIER					
1	KFFZZ	78500	MS212035A-2	SCREW,CAP,HEXAGON H.....	12
2	PAFZZ	78500	1229-C-1511	WASHER,FLAT.....	12
3	PAFHH	78500	A6 3200W1869 3.9 0	DIFFERENTIAL,DRIVIN.....	1
4	PAHZZ	78500	2214H1100	.BEARING,ROLLER,CYLI.....	2
5	PAHZZ	60038	29620	.CUP,TAPERED ROLLER.....	2
6	PAHZZ	60038	29685	.CONE AND ROLLERS,TA.....	2
7	PAHZZ	78500	MS212080-2	.BOLT,MACHINE.....	12
8	PAHZZ	78500	42X1409	.SPACER,PLATE.....	4
9	PAHZZ	78500	A2-3235H2166	.HOUSING,MECHANICAL.....	1
10	PAHZZ	78500	1229X4106	.BEARING,WASHER,THRU.....	2
11	PAHZZ	78500	2234Q1265	.GEAR,BEVEL.....	2
12	PAHZZ	78500	1229L4276	.BEARING,WASHER,THRU.....	4
13	PAHZZ	78500	2233E1123	.GEAR,BEVEL.....	4
14	PAHZZ	78500	3278X1116	.SPIDER,DIFFERENTIAL.....	1
15	KFHZZ	78500	41102K2-1.95	.AMBOID PINION DRIVE.....	1
16	PAHZZ	78500	3235H2166	.HUB,BODY.....	1
17	PAHZZ	78500	1229-C-1511	.WASHER,FLAT.....	16
18	KFHZZ	78500	MS212035A-2	.SCREW,CAP,HEXAGON H.....	16
19	KFFZZ	78500	40-X-1241	.NUT,SELF-LOCKING,HE.....	1
20	KFFZZ	78500	A-3260-G-111	.YOKE,UNIVERSAL JOIN INTERMEDIATE FRONT AXLE YOKE.....	1
21	KFFZZ	78500	A-1205-F-2502	.SEAL,PLAIN ENCASED.....	1
22	KFFZZ	78500	A1205U2257	.SEAL,PLAIN ENCASED.....	1
23	PAHZZ	78500	66589	.CONE AND ROLLERS,TA.....	1
24	PAHZZ	78500	66520	.CUP,TAPERED ROLLER.....	1
25	PAHZZ	78500	MS210035A-2	.SCREW,MACHINE.....	8
26	PAHZZ	78500	MWA-510	.WASHER,FLAT.....	8
27	PAHZZ	78500	A-3226-A-1275	.HOUSING,BEARING UNI INCLUDES CAGE P/N 3226A1275 AND CUP P/N'S HM813810 AND 66570.....	1
28	KFHZZ	78500	2203-K-9761	.SPACER,PINION,BRG .405 IN (10.500MM).....	V
28	KFHZZ	78500	2203-L-9762	.SPACER,PINION,BRG .406 IN (10.325MM).....	V
28	KFHZZ	78500	2803-A-2783	.SPACER,PINION,BRG .415 IN (10.550MM).....	V
28	KFHZZ	78500	2803-B-2784	.SPACER,PINION,BRG .416 IN (10.575MM).....	V

SECTION II

TM 9-2320-365-24P

(1) ITEM NO	(2) SMR CODE	(3) CAGEC	(4) PART NUMBER	(5) DESCRIPTION AND USABLE ON CODE (UOC)	(6) QTY
28	KFHZZ	78500	2803-C-2785	.SPACER, PINION, BRG .416 IN (10.600MM).....	V
28	KFHZZ	78500	2803-D-2786	.SPACER, PINION, BRG .418 IN (10.625MM).....	V
28	KFHZZ	78500	2803-E-2787	.SPACER, PINION, BRG .419 IN (10.650MM).....	V
28	KFHZZ	78500	2803-S-2775	.SPACER, PINION, BRG .407 IN (10.350MM).....	V
28	KFHZZ	78500	2803-T-2776	.SPACER, PINION, BRG .408 IN (10.375MM).....	V
28	KFHZZ	78500	2803-U-2777	.SPACER, PINION, BRG .409 IN (10.400MM).....	V
28	KFHZZ	78500	2803-V-2778	.SPACER, PINION, BRG .410 IN (10.425MM).....	V
28	KFHZZ	78500	2803-W-2779	.SPACER, RING .411 IN (10.450MM)....	V
28	KFHZZ	78500	2803-X-2780	.SPACER, PINION, BRG .412 IN (10.475MM).....	V
28	KFHZZ	78500	2803-Y-2781	.SPACER, PINION, BRG .413 IN (10.500MM).....	V
28	KFHZZ	78500	2803-Z-2782	.SPACER, PINION, BRG .414 IN (10.525MM).....	V
29	PAHZZ	78500	HM813810	.CUP, TAPERED ROLLER.....	1
30	PAHZZ	78500	HM813844	.CONE AND ROLLERS, TA.....	1
31	KFHZZ	78500	41633K2	.AMBOID GEAR DRIVE.....	1
32	KFHZZ	78500	2803-G-2763	.SPACER, PINION, BRG .003 IN (.076MM).....	V
32	KFHZZ	78500	2803-H-2764	.SPACER, PINION, BRG .005 IN (.127MM).....	V
32	KFHZZ	78500	2803-J-2766	.SPACER, PINION, BRG .010 IN (.254MM).....	V
33	XDHZZ	78500	A2-3200-W-1869	.HOUSING, MECHANICAL.....	1
34	PAHZZ	78500	1246D342	..PIN, SHOULDER, HEADLE.....	4
35	PAHZZ	78500	1229G4401	..WASHER, FLAT.....	4
36	PAHZZ	78500	41X1363	..SCREW, CAP, HEXAGON H.....	4
37	PAHZZ	78500	1199R2176	.PIN, COTTER.....	2

END OF FIGURE

1 — 2
THROUGH
21

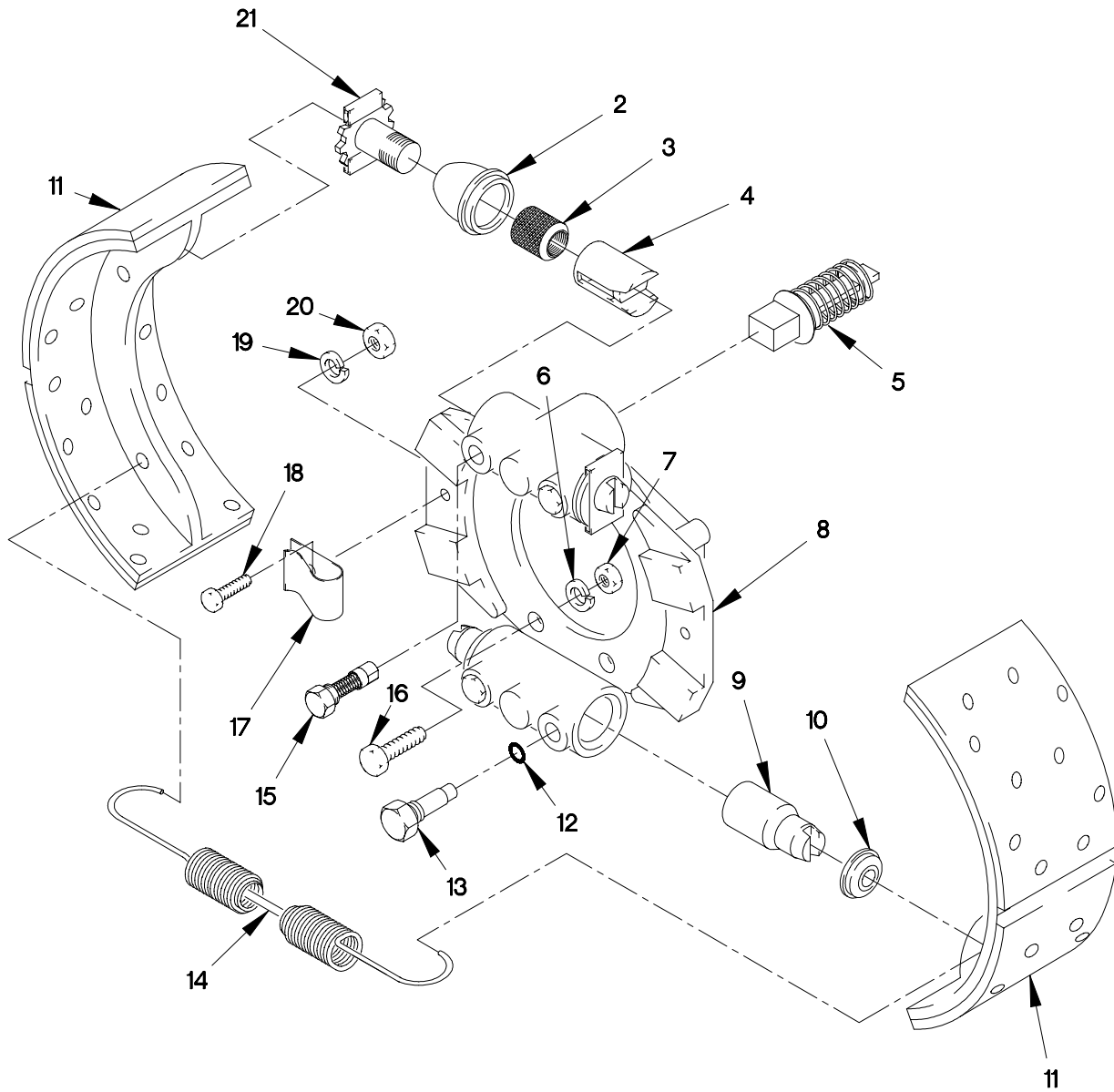

FIGURE 136. BRAKE ASSEMBLY

SECTION II

TM 9-2320-365-24P

(1) ITEM NO	(2) SMR CODE	(3) CAGEC	(4) PART NUMBER	(5) DESCRIPTION AND USABLE ON CODE (UOC)	(6) QTY
GROUP 1202: SERVICE BRAKES FIG.136 BRAKE ASSEMBLY					
1	A0000	78500	RSA-1550-869	BRAKE ASSEMBLY RH,FRONT.....	1
1	A0000	78500	RSA-1550-870	BRAKE ASSEMBLY LH,FRONT.....	1
1	A0000	78500	RDA-1550-873	BRAKE ASSEMBLY LH,REAR.....	1
1	A0000	78500	RDA-1550-874	BRAKE ASSEMBLY RH,REAR.....	1
2	PAOZZ	78500	1205-C-2005	.SEAL,PLAIN ENCASED.....	2
3	KFOZZ	78500	3280K8175	.ACTUATOR.....	1
4	PAOZZ	78500	A3280W8187	.PLUNGER ACTUATOR AS.....	2
5	PAOZZ	78500	A-2247-E-1019	.WEDGE,BRAKE EXPANDE.....	2
6	PAOZZ	78500	1229-S-513-C	.WASHER,LOCK 5/16.....	4
7	PAOZZ	78500	1227E1487	.NUT,SELF-LOCKING,HE.....	4
8	PAOZZ	78500	3211T6000	.SPIDER,BRAKE.....	1
8	PAOZZ	78500	A3211S5999	.SPIDER,BRAKE.....	1
9	PAOZZ	78500	2297-A-5331	.PISTON,HYDRAULIC BR LEFT SIDE.....	2
9	PAOZZ	78500	2297-B-5332	.PISTON,HYDRAULIC BR RIGHT SIDE.....	2
10	PAOZZ	78500	1205-B-2004	.SEAL,PLAIN ENCASED.....	2
11	KFOZZ	78500	A1-3222-V-2232	.BRAKE SHOE ASSY.....	1
12	PAOZZ	78500	1729B262	.WASHER,LOCK 19/32.....	4
13	PAOZZ	78500	A-3280-Z-8190	.GUIDE,PLUNGER.....	2
14	PAOZZ	78500	2758W127	.SPRING.....	2
15	PAOZZ	78500	A1-2297U4597	.GUIDE ASSEMBLY,PAWL.....	2
16	PAOZZ	78500	S255Z	.SCREW,CAP,HEXAGON H.....	4
17	PAOZZ	78500	2257-M-1001	.CLIP,SPRING TENSION.....	2
18	KFOZZ	78500	MS208020	.SCREW,CAP.....	2
19	KFOZZ	78500	42X1064	.WASHER,LOCK.....	2
20	KFOZZ	78500	MN308	.NUT.....	2
21	PAOZZ	78500	A-2297-L-3158	.ADJUSTING SCREW.....	2

END OF FIGURE

2	3 AND 4
---	---------------

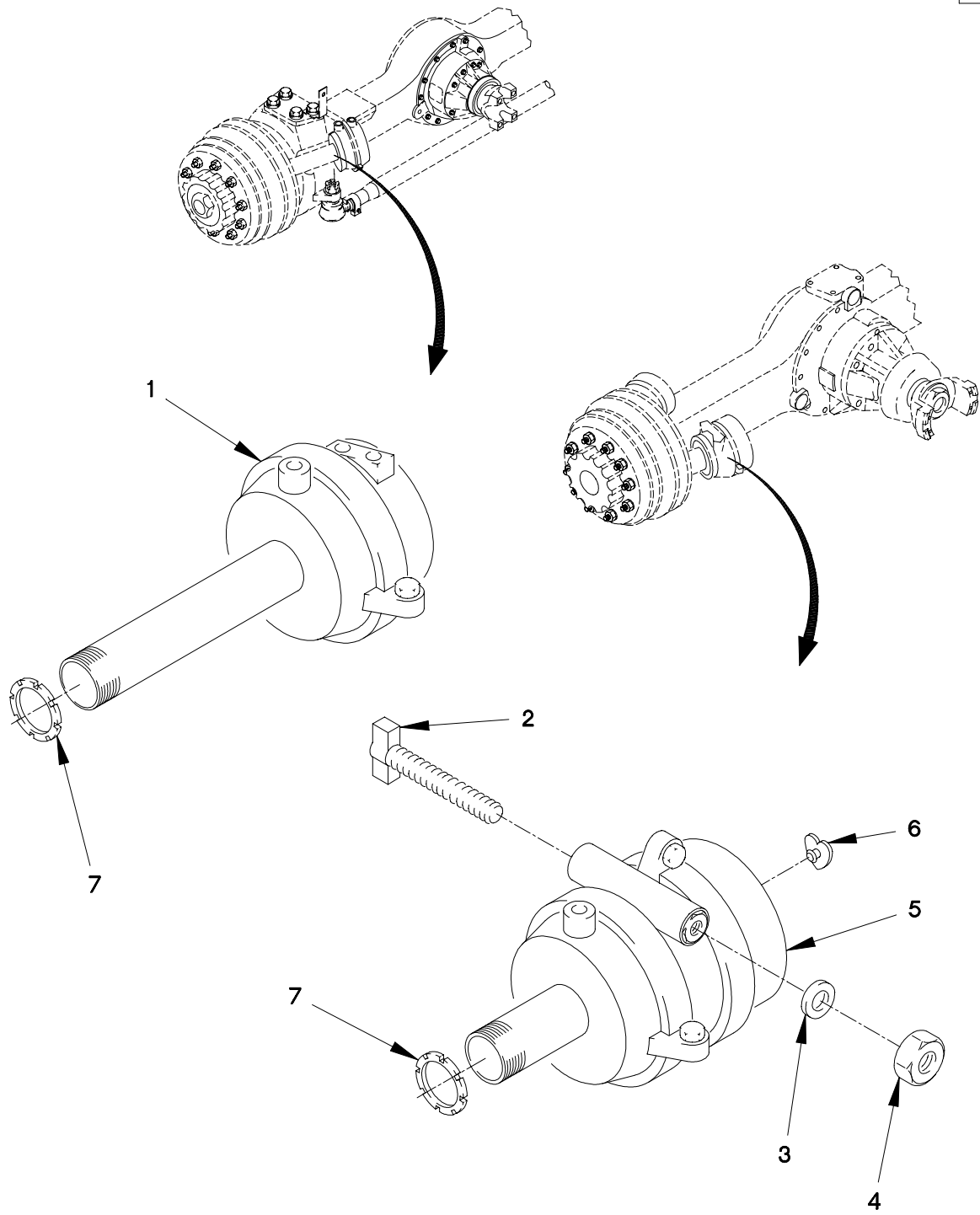

FIGURE 137. AIR BRAKE CHAMBERS AND CAGE BOLTS

SECTION II

TM 9-2320-365-24P

(1) ITEM NO	(2) SMR CODE	(3) CAGEC	(4) PART NUMBER	(5) DESCRIPTION AND USABLE ON CODE (UOC)	(6) QTY
-------------------	--------------------	--------------	-----------------------	--	------------

GROUP 1208: AIR BRAKE SYSTEM
 FIG.137 AIR BRAKE CHAMBERS AND CAGE
 BOLTS

1	PAOZZ	78500	E5 3276P16	CHAMBER,AIR BRAKE FRONT.....	1
2	PAOZZ	0FW39	12422439	CAGE BOLT ASSEMBLY.....	1
3	PAOZZ	96906	MS27183-18	.WASHER,FLAT 17/32.....	1
4	PAOZZ	96906	MS35690-804	.NUT,PLAIN,HEXAGON 1/2-13.....	1
5	PAOZZ	78500	X24-3276J-10	CHAMBER,AIR BRAKE REAR.....	2
6	PAOZZ	98171	9999039	PLUG,CHAMBER TOP.....	1
7	PAOZZ	78500	1727N40	NUT,PLAIN,ROUND.....	4

END OF FIGURE

2	3 AND 4
5	6 AND 7

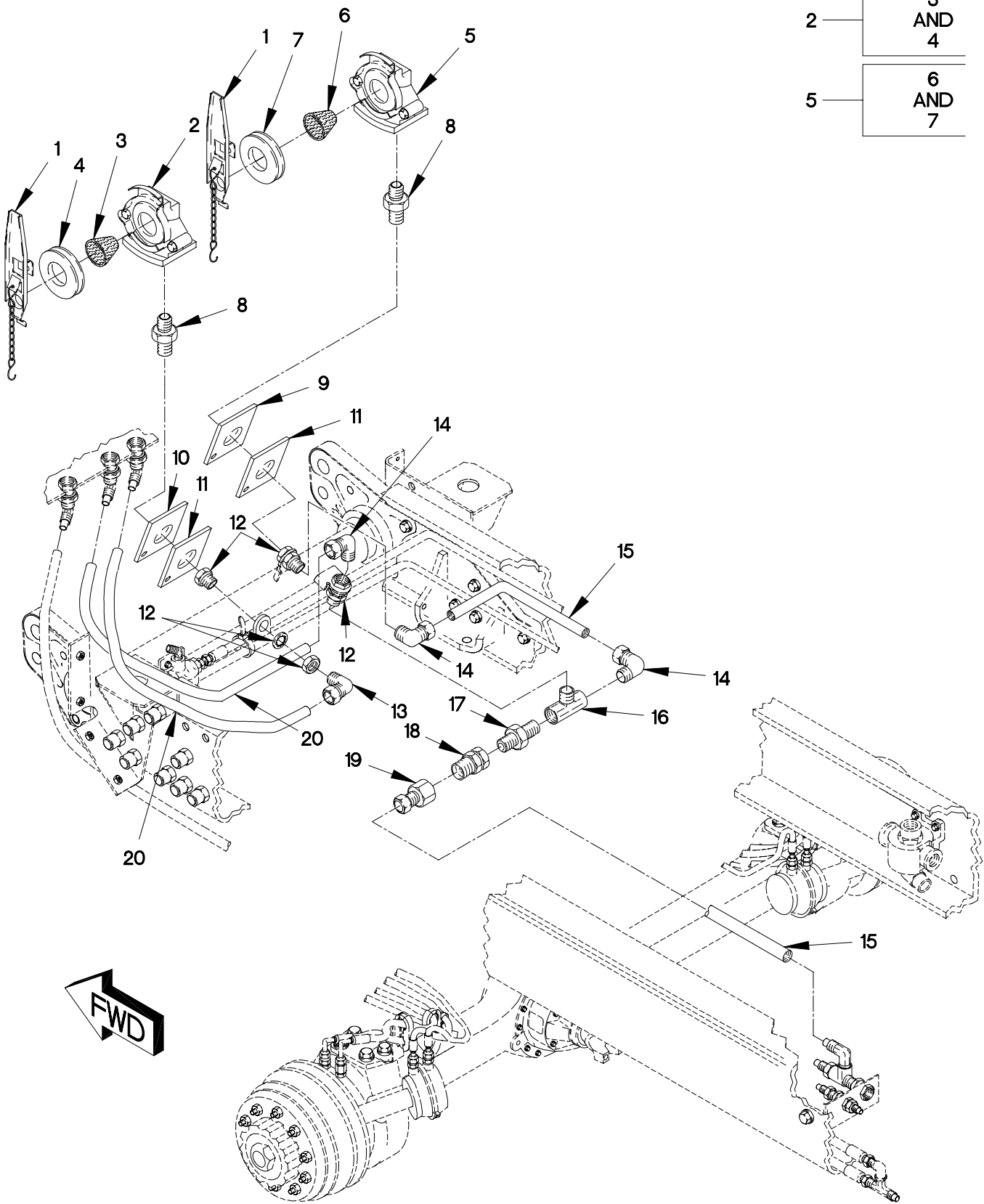

FIGURE 138. FRONT GLADHANDS, HOSES AND FITTINGS

SECTION II

TM 9-2320-365-24P

(1) ITEM NO	(2) SMR CODE	(3) CAGEC	(4) PART NUMBER	(5) DESCRIPTION AND USABLE ON CODE (UOC)	(6) QTY
GROUP 1208: AIR BRAKE SYSTEM FIG.138 FRONT GLADHANDS,HOSES AND FITTINGS					
1	PAOZZ	0FW39	12378832	COUPLING,DUMMY.....	2
2	PAOZZ	19207	12414668-001	GLADHAND,SERVICE AS.....	1
3	PAOZZ	06721	1048011	.FILTER ELEMENT,FLUI.....	2
4	PAOZZ	98343	1509	.PACKING,PREFORMED.....	1
5	PAOZZ	19207	12414667-001	HOUSING,MECHANICAL EMERGENCY.....	1
6	PAOZZ	06721	1048011	.FILTER ELEMENT,FLUI.....	2
7	PAOZZ	98343	1509	.PACKING,PREFORMED.....	1
8	PAOZZ	81343	8-6 140137C	REDUCER,PIPE.....	2
9	PAOZZ	06721	201124A	PLATE,SERVICE.....	1
10	PAOZZ	58536	A-A-52483	PLATE,IDENTIFICATIO.....	1
11	PAOZZ	19207	12419865	PLATE,EMERG SERVICE.....	2
12	PAOZZ	93061	207ACBH-6	COUPLING,PIPE.....	3
13	PAOZZ	81343	8-6 100202BA	ELBOW,PIPE TO TUBE.....	1
14	PAOZZ	81343	6-6 100202BA	ELBOW,PIPE TO TUBE.....	2
15	MOOZZ	0FW39	12420572-006X	TUBE,NONMETALLIC MAKE FROM HOSE P/N: J844TYBSIZE 3/8 BLACK (81343), CUT TO LENGTH.....	V
16	PAOZZ	81343	6-6-6-130425B	TEE,PIPE.....	1
17	PAOZZ	81343	6-6 130137B	NIPPLE,PIPE.....	1
18	PAOZZ	06721	N30252B	VALVE,CHECK.....	1
19	PAOZZ	81343	6-6 100103BA	ADAPTER,STRAIGHT,PI.....	1
20	MOOZZ	0FW39	12420572-008X	HOSE,NONMETALLIC MAKE FROM HOSE P/N: PFT-8B-BLK (61424), CUT TO LENGTH.....	1

END OF FIGURE

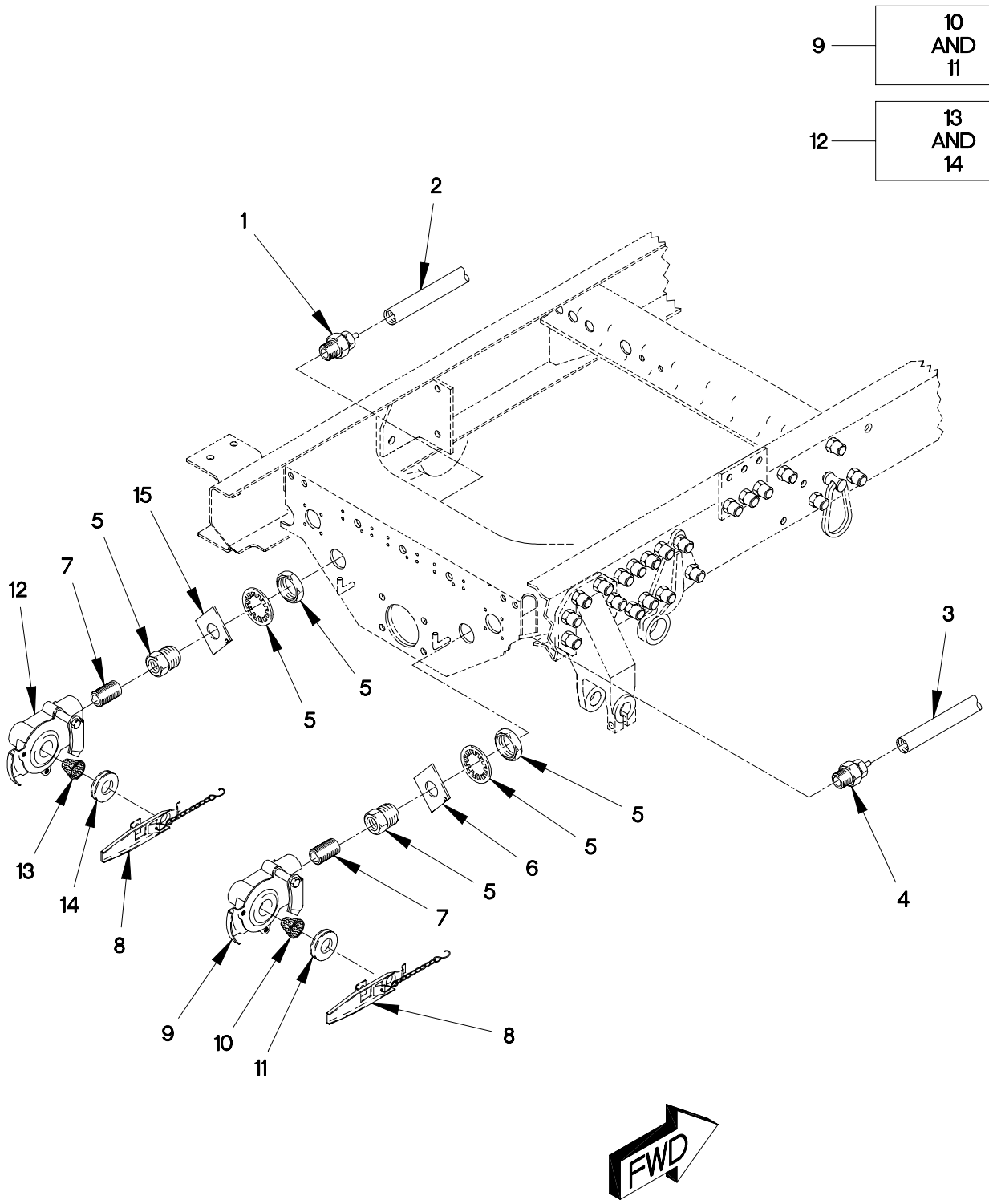

FIGURE 139. REAR GLADHANDS, HOSES AND FITTINGS

SECTION II

TM 9-2320-365-24P

(1) ITEM NO	(2) SMR CODE	(3) CAGEC	(4) PART NUMBER	(5) DESCRIPTION AND USABLE ON CODE (UOC)	(6) QTY
GROUP 1208: AIR BRAKE SYSTEM FIG.139 REAR GLADHANDS,HOSES AND FITTINGS					
1	PAOZZ	81343	8-8 100102BA	ADAPTER,STRAIGHT,PI.....	1
2	MOOZZ	0FW39	12420572-008X	HOSE,NONMETALLIC MAKE FROM HOSE P/N: PFT-8B-BLK (61424), CUT TO LENGTH.....	1
3	MOOZZ	0FW39	12420572-006X	TUBE,NONMETALLIC MAKE FROM HOSE P/N: J844TYBSIZE 3/8 BLACK (81343), CUT TO LENGTH.....	V
4	PAOZZ	81343	6-8 100102BA	ADAPTER,STRAIGHT,PI.....	1
5	PAOZZ	30327	129-B-08X24	COUPLING,PIPE.....	2
6	PAOZZ	19207	12420739-002	PLATE, ID,EMERGENCY.....	1
7	PAFZZ	32537	902466-22	NIPPLE,PIPE.....	2
8	PAOZZ	19207	12378726	DUMMY COUPLING,AUTO.....	2
9	PAOZZ	19207	12414668-001	GLADHAND,SERVICE AS.....	1
10	PAOZZ	06721	1048011	.FILTER ELEMENT,FLUI.....	1
11	PAOZZ	98343	1509	.PACKING,PREFORMED.....	1
12	PAOZZ	19207	12414667-001	HOUSING,MECHANICAL.....	2
13	PAOZZ	06721	1048011	.FILTER ELEMENT,FLUI.....	2
14	PAOZZ	98343	1509	.PACKING,PREFORMED.....	2
15	PAOZZ	19207	12420739-001	PLATE, ID,SERVICE.....	1

END OF FIGURE

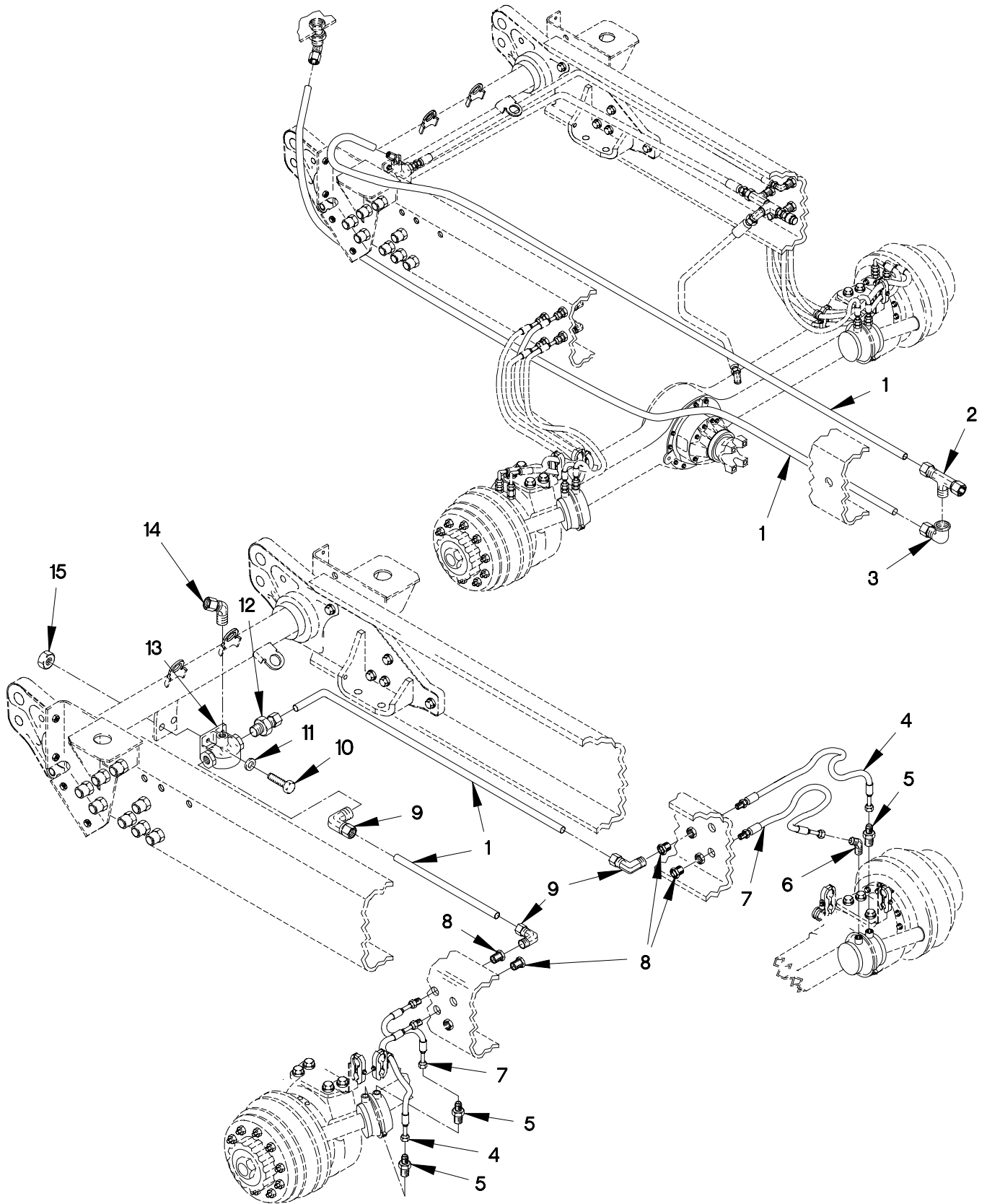

1208AB1C

FIGURE 140. FRONT BRAKE VALVE, HOSES AND FITTINGS

SECTION II

TM 9-2320-365-24P

(1) ITEM NO	(2) SMR CODE	(3) CAGEC	(4) PART NUMBER	(5) DESCRIPTION AND USABLE ON CODE (UOC)	(6) QTY
GROUP 1208: AIR BRAKE SYSTEM FIG.140 FRONT BRAKE VALVE,HOSES AND FITTINGS					
1	MOOZZ	0FW39	12420572-008X	HOSE,NONMETALLIC MAKE FROM HOSE P/N: PFT-8B-BLK (61424), CUT TO LENGTH.....	1
2	PAOZZ	81343	8-6-6 100425BA	TEE,PIPE TO TUBE.....	1
3	PAOZZ	81343	8-6 100203BA	ELBOW,PIPE TO TUBE.....	1
4	PAOZZ	19207	12414694-002	HOSE ASSEMBLY,NONME.....	2
5	PAOZZ	72915	8040313	ADAPTER,STRAIGHT,PI.....	3
6	PAOZZ	81343	6-6 010302B	ELBOW,PIPE TO TUBE.....	1
7	PAOZZ	19207	12414694-001	HOSE ASSEMBLY,NONME.....	2
8	PAOZZ	93061	207ACBH-6	COUPLING,PIPE.....	4
9	PAOZZ	81343	8-6 100202BA	ELBOW,PIPE TO TUBE.....	3
10	PAOZZ	81495	071 408 32	BOLT,MACHINE.....	2
11	PAOZZ	34914	990 3861	WASHER,FLAT M8.4.....	2
12	PAOZZ	79470	1468X8	ADAPTER,STRAIGHT,PI.....	1
13	PAOZZ	06721	N-50009	VALVE,BRAKE PNEUMAT.....	1
14	PAOZZ	81343	8-6 100302BA	ELBOW,PIPE TO TUBE.....	1
15	PAOZZ	19207	12414315-006	NUT,SELF-LOCKING,HE M8 X 1.25.....	2

END OF FIGURE

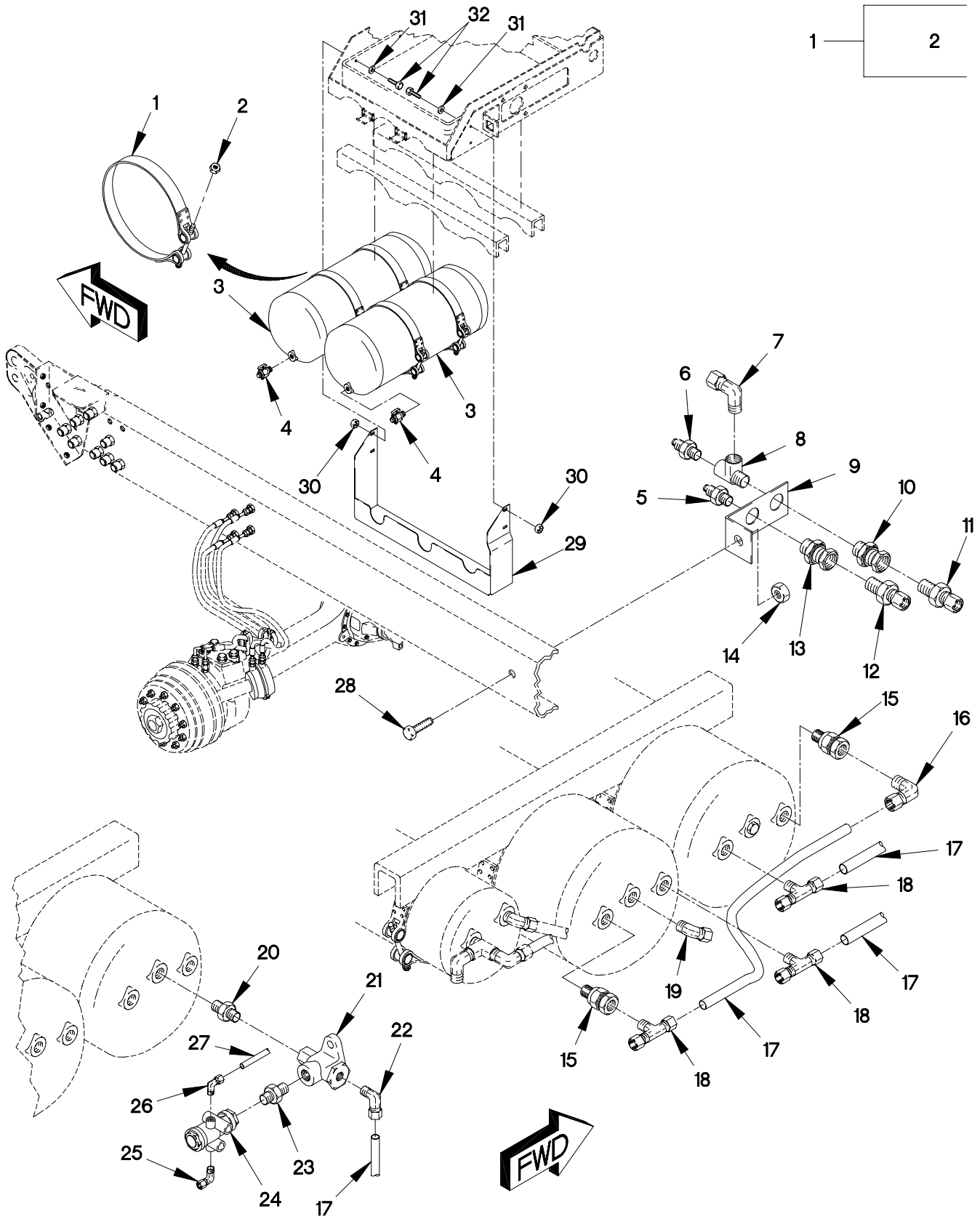

FIGURE 141. AIR TANKS, CLAMPS, HOSES AND FITTINGS

SECTION II

TM 9-2320-365-24P

(1) ITEM NO	(2) SMR CODE	(3) CAGEC	(4) PART NUMBER	(5) DESCRIPTION AND USABLE ON CODE (UOC)	(6) QTY
GROUP 1208: AIR BRAKE SYSTEM FIG.141 AIR TANKS,CLAMPS,HOSES AND FITTINGS					
1	PAOZZ	19207	12421379-002	CLAMP, LOOP.....	4
2	PAOZZ	96906	MS21045L5	.NUT, SELF-LOCKING, H 5/16-24.....	1
3	PAOZZ	0FW39	12414369-001	TANK, PRESSURE.....	2
4	PAOZZ	06721	N-30256-C	COCK, SHUTOFF, SCREW.....	2
5	PAOZZ	96906	MS35869-22	ADAPTER, STRAIGHT, PI.....	2
6	PAOZZ	81343	4-6-010102B	ADAPTER, STRAIGHT, PI.....	1
7	PAOZZ	81343	6-6 100202BA	ELBOW, PIPE TO TUBE.....	1
8	PAOZZ	81343	6-6-6 130424B	TEE, PIPE.....	1
9	PAOZZ	19207	12418278	BRACKET, ANGLE.....	1
10	PAOZZ	93061	207ACBH-6	COUPLING, PIPE.....	1
11	PAOZZ	79470	1468X6X6	ADAPTER, STRAIGHT, PI.....	1
12	PAOZZ	81343	4-4-100102BA	ADAPTER, STRAIGHT, P.....	1
13	PAOZZ	93061	207ACBHS-4	COUPLING, PIPE.....	1
14	PAOZZ	19207	12414308-022	NUT, SELF-LOCKING, EX.....	1
15	PAOZZ	06721	N13526H	VALVE, CHECK.....	2
16	PAOZZ	81343	8-8 100202BA	ELBOW, PIPE TO TUBE.....	2
17	PAOZZ	0FW39	12420572-008X	HOSE, NONMETALLIC.....	4
18	PAOZZ	93061	272NTA-8-8	TEE, PIPE TO TUBE.....	1
19	PAOZZ	81343	8-8 100302BA	ELBOW, PIPE TO TUBE.....	1
20	PAOZZ	81343	8-6 140137C	REDUCER, PIPE.....	1
21	PAOZZ	0FW39	12378837-001	VALVE, CHECK.....	1
22	PAOZZ	81343	8-6 100202BA	ELBOW, PIPE TO TUBE.....	1
23	PAOZZ	81343	6-4 140137C	REDUCER, PIPE.....	1
24	PAFZZ	06853	101450	VALVE, PLUG.....	1
25	PAOZZ	79470	1469X4X4	ELBOW, PIPE TO TUBE.....	1
26	PAOZZ	81343	6-2 100202BA	ELBOW, PIPE TO TUBE.....	1
27	MOOZZ	0FW39	12420572-006X	TUBE, NONMETALLIC MAKE FROM HOSE P/N: J844TYBSIZE 3/8 BLACK (81343), CUT TO LENGTH.....	V
28	PAOZZ	19207	12414419-136	SCREW, CAP, HEXAGON H.....	1
29	PAOZZ	0FW39	TV990021	SHIELD, VALVE, AIR.....	1
30	PAOZZ	0FW39	12414474-040	NUT, PLAIN, HEXAGON M10 X 1.5.....	10
31	PAOZZ	0FW39	12414473-056	WASHER, FLAT M10.....	10
32	PAOZZ	19207	12414419-324	SCREW.....	4

END OF FIGURE

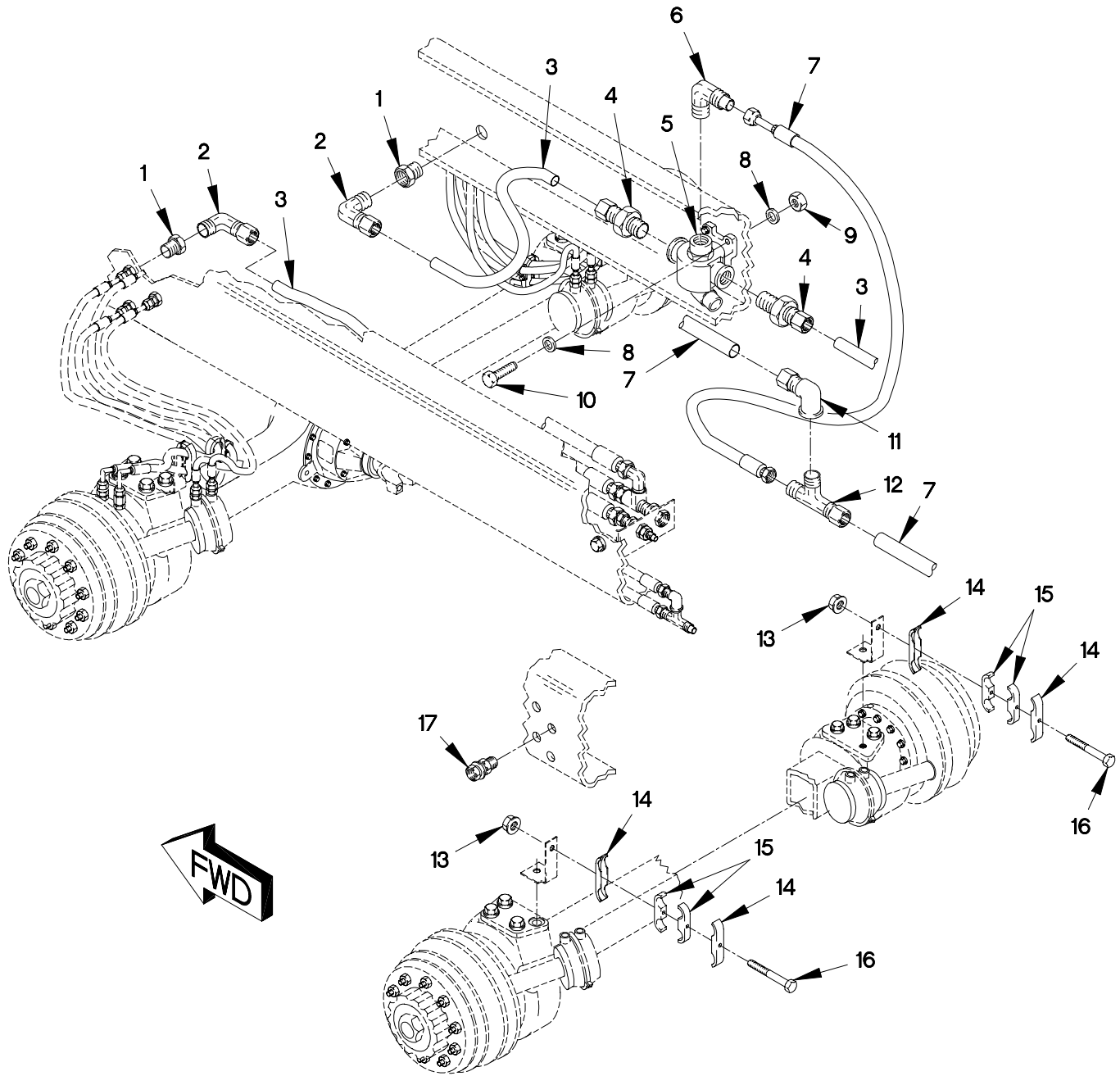

FIGURE 142. CTIS QUICK RELIEF VALVES, HOSES AND FITTINGS (SHEET 1 OF 3)

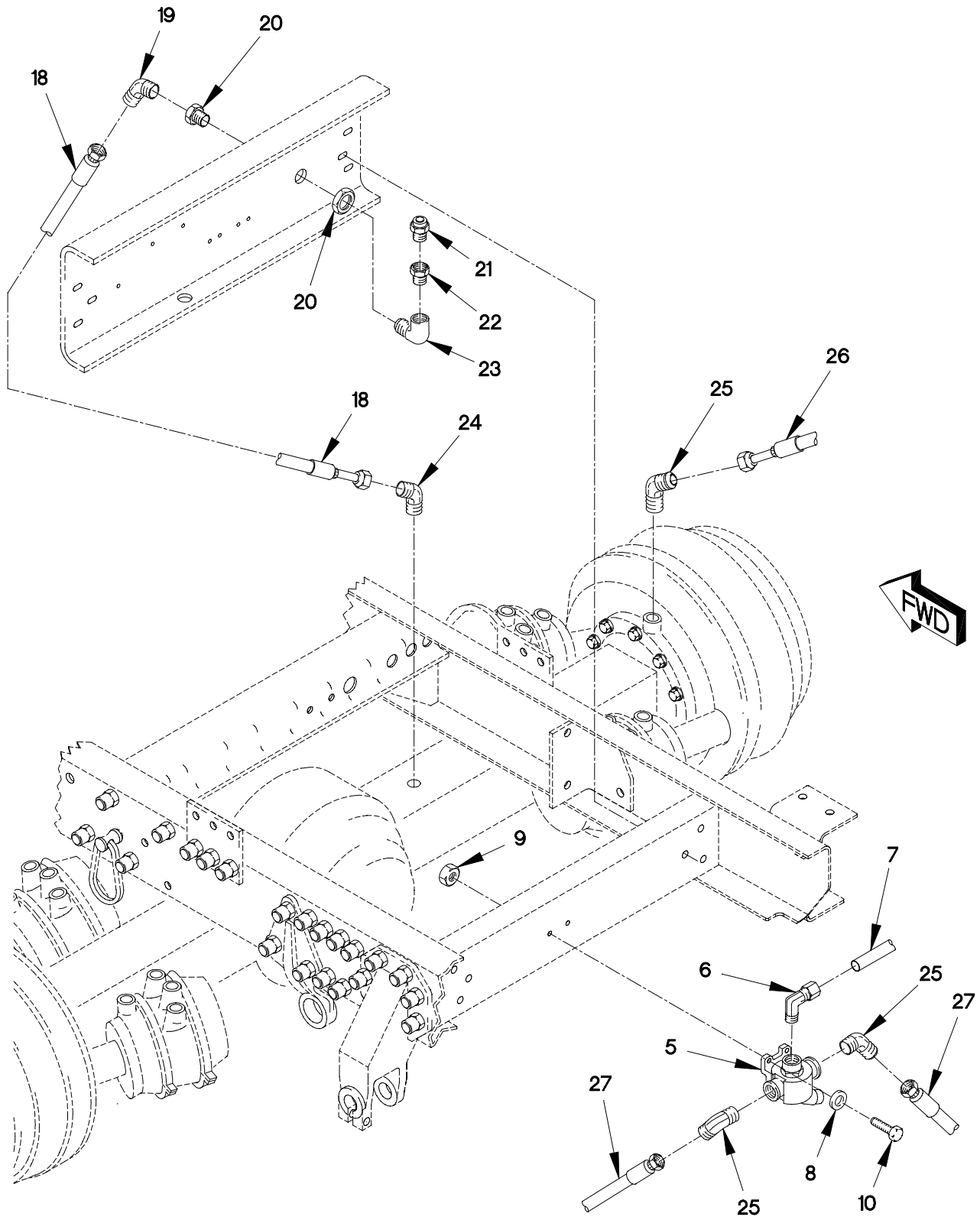

FIGURE 142. CTIS QUICK RELIEF VALVES, HOSES AND FITTINGS (SHEET 2 OF 3)

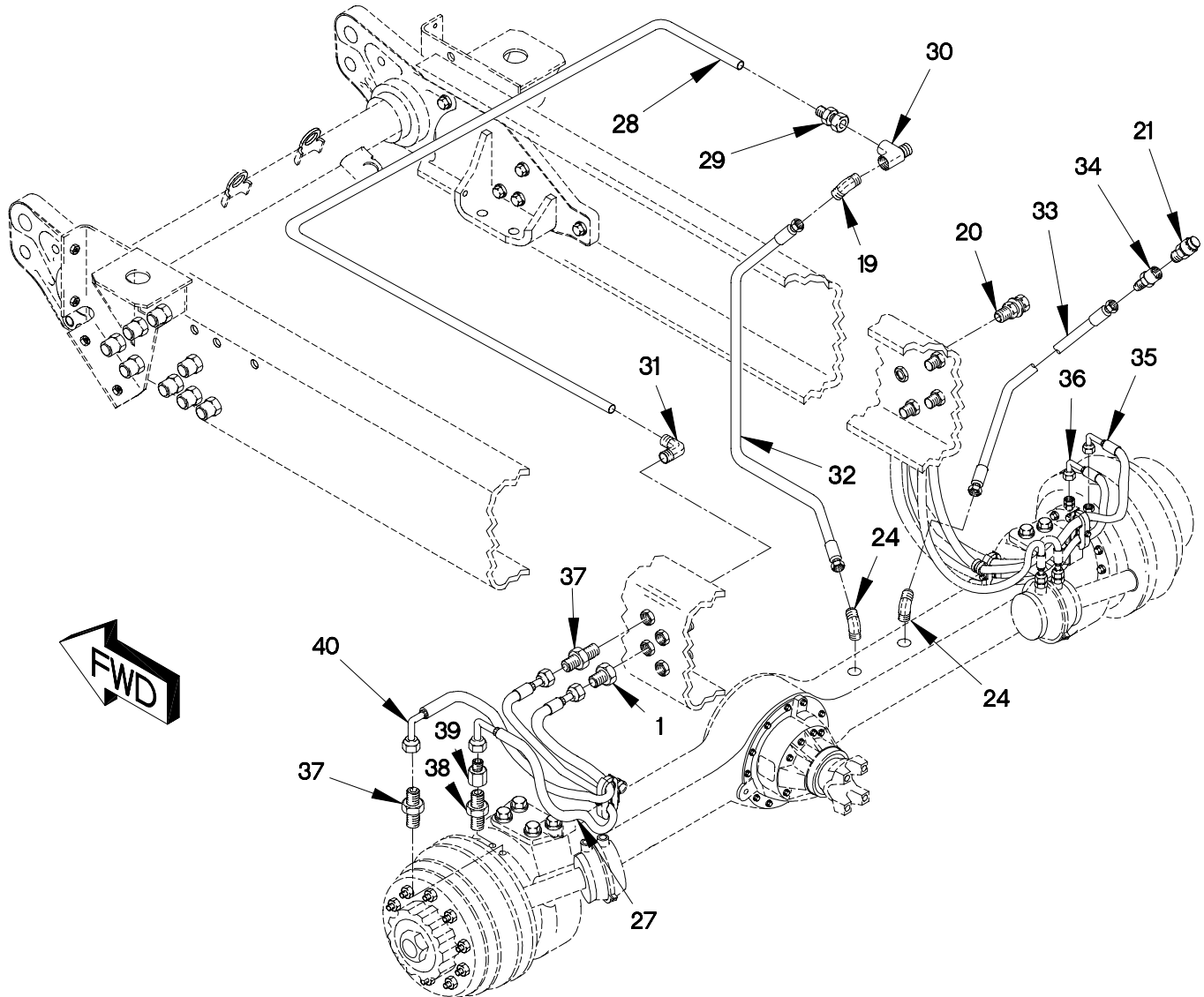

FIGURE 142. CTIS QUICK RELIEF VALVES, HOSES AND FITTINGS (SHEET 3 OF 3)

SECTION II

TM 9-2320-365-24P

(1) ITEM NO	(2) SMR CODE	(3) CAGEC	(4) PART NUMBER	(5) DESCRIPTION AND USABLE ON CODE (UOC)	(6) QTY
GROUP 1208: AIR BRAKE SYSTEM FIG.142 CTIS QUICK RELIEF VALVES, HOSES AND FITTINGS					
1	PAOZZ	30327	129-B-08X24	COUPLING,PIPE.....	2
2	PAOZZ	81343	10-8 100202BA	ELBOW,PIPE TO TUBE.....	2
3	MOOZZ	0FW39	12420572-010X	HOSE,NONMETALLIC MAKE FROM HOSE P/N PFT-10B-BLK-100 (61424)CUT TO LENGTH.....	V
4	PAOZZ	81343	10-6 100102BA	FITTING,TUBE.....	2
5	PAOZZ	7P109	599827	VALVE,BRAKE PNEUMAT.....	2
6	PAOZZ	81343	8-8 100202BA	ELBOW,PIPE TO TUBE.....	2
7	MOOZZ	0FW39	12420572-008X	HOSE,NONMETALLIC MAKE FROM HOSE P/N: PFT-8B-BLK (61424) CUT TO LENGTH.....	1
8	PAOZZ	34914	990 3861	WASHER,FLAT M8.4.....	6
9	PAOZZ	19207	12414315-006	NUT,SELF-LOCKING,HE M8 X 1.25.....	2
10	PAOZZ	81495	071 408 32	BOLT,MACHINE M8 X 1.25 X 25.....	2
11	PAOZZ	81343	8-6 100203BA	ELBOW,PIPE TO TUBE.....	1
12	PAOZZ	79470	1472X8	TEE,PIPE TO TUBE.....	1
13	PAOZZ	19207	12414308-002	NUT,SELF-LOCKING,E M6 X 1.....	16
14	PAOZZ	0TE27	LN4222/127	CLAMP,HOSE,SPECIAL.....	4
15	PAOZZ	0TE27	DPL4	CLAMP,HOSE,SPECIAL-.....	4
16	PAOZZ	19207	12414419-081	SCREW,CAP,HEXAGON H M6 X 1 X 45....	2
17	PAOZZ	93061	207ACBH-6	COUPLING,PIPE.....	2
18	PAOZZ	19207	12420064-002	HOSE ASSEMBLY,NONME.....	1
19	PAOZZ	93061	159F-4-4	ELBOW,PIPE TO TUBE.....	2
20	PAOZZ	93061	207ACBHS-4	COUPLING,PIPE.....	2
21	PAOZZ	0TE27	321620	PLUG,VENT.....	3
22	PAOZZ	81343	4-2 130140B	BUSHING,PIPE.....	1
23	PAOZZ	88044	AN914-2D	ELBOW,PIPE 1/4.....	1
24	PAOZZ	81343	4-2 010302B	ELBOW,PIPE TO TUBE.....	2
25	PAOZZ	81343	8-6 010302B	ELBOW,PIPE TO TUBE.....	3
26	PAOZZ	19207	12420062-004	HOSE ASSEMBLY,NONME.....	2
27	PAOZZ	19207	12420063-002	HOSE ASSEMBLY,NONME.....	1
28	MOOZZ	0FW39	12420572-004X	TUBING,NONMETALLIC MAKE FROM HOSE P/N NT-10004-BLK (79470), CUT TO LENGTH.....	V
29	PAOZZ	81343	4-4-100102BA	ADAPTER,STRAIGHT,P.....	1
30	PAOZZ	81343	4-4-4 130424B	TEE,PIPE.....	1
31	PAOZZ	79470	1469X4X4	ELBOW,PIPE TO TUBE.....	1
32	PAOZZ	19207	12420064-001	HOSE ASSEMBLY,NONME.....	1
33	PAOZZ	19207	12420064-005	HOSE ASSEMBLY,NONME.....	1
34	PAOZZ	81343	4-2 010103B	ADAPTER,STRAIGHT,PI.....	1

SECTION II

TM 9-2320-365-24P

(1) ITEM NO	(2) SMR CODE	(3) CAGEC	(4) PART NUMBER	(5) DESCRIPTION AND USABLE ON CODE (UOC)	(6) QTY
35	PAOZZ	19207	12420063-004	HOSE ASSEMBLY, NONME.....	1
36	PAOZZ	19207	12420419-003	HOSE ASSEMBLY, NONME.....	1
37	PAOZZ	81343	10-4 070102	ADAPTER, STRAIGHT, PI.....	2
38	PAOZZ	81343	8-6 010103BA	ADAPTER, STRAIGHT, PI.....	2
39	PAOZZ	81343	6-6 130137B	NIPPLE, PIPE.....	4
40	PAOZZ	19207	12420419-004	HOSE ASSEMBLY, VENT.....	1

END OF FIGURE

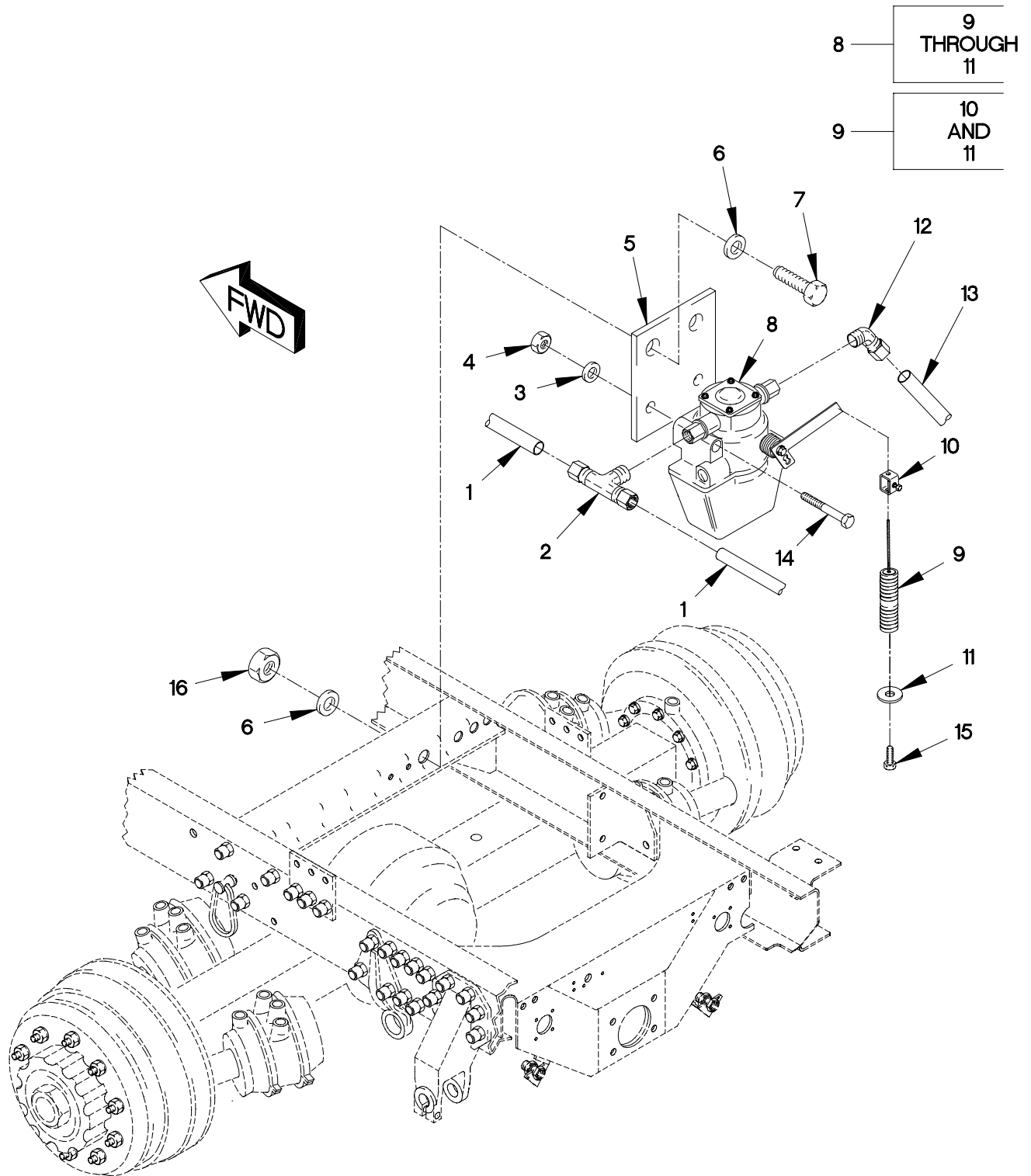

FIGURE 143. LOAD SENSING VALVE, HOSES AND FITTINGS

SECTION II

TM 9-2320-365-24P

(1) ITEM NO	(2) SMR CODE	(3) CAGEC	(4) PART NUMBER	(5) DESCRIPTION AND USABLE ON CODE (UOC)	(6) QTY
GROUP 1208: AIR BRAKE SYSTEM FIG.143 LOAD SENSING VALVE,HOSES FITTINGS					
1	MOOZZ	0FW39	12420572-008X	HOSE,NONMETALLIC MAKE FROM HOSE P/N: PFT-8B-BLK (61424), CUT TO LENGTH.....	1
2	PAOZZ	81343	8-8-4 100425BA	TEE,PIPE TO TUBE.....	1
3	PAOZZ	34914	990 3861	WASHER,FLAT M8.4.....	2
4	PAOZZ	19207	12414315-006	NUT,SELF-LOCKING,HE M8 X 1.25.....	2
4	PAOZZ	15526	DIN 934 ST M6	NUT,PLAIN,HEXAGON..... UOC:LWB,LWC,LWD,	28
5	PFOZZ	19207	12414578	PLATE,MOUNTING.....	1
6	PAOZZ	19207	12417963-008	WASHER,FLAT M13.....	4
7	PAOZZ	19207	12414309-048	BOLT,CLOSE TOLERANC M12 X 1.75 X 50.....	2
8	PAOZZ	06721	N-50016A	SENSOR,ANTI-LOCK BR.....	1
9	PAOOO	06721	003 0386 09	.SPRING AND CLAMP AS.....	1
10	PAOZZ	06721	003 5353 09	..CLAMP.....	1
11	XAOZZ	06721	055 0013 09	..LOCKWASHER.....	1
12	PAOZZ	81343	6-4 100302BA	ELBOW,PIPE TO TUBE.....	1
13	MOOZZ	0FW39	12420572-006X	TUBE,NONMETALLIC MAKE FROM HOSE P/N: J844TYBSIZE 3/8 BLACK (81343), CUT TO LENGTH.....	V
14	PAOZZ	19207	12414419-104	SCREW,CAP,HEXAGON H M8 X 1.25 X 90.	2
15	PAOZZ	19207	12414419-112	SCREW,CAP,HEXAGON H M10 X 1.5 X 25.	1
16	PAOZZ	19207	12414315-012	NUT,PLAIN,HEXAGON M12 X 1.75.....	2

END OF FIGURE

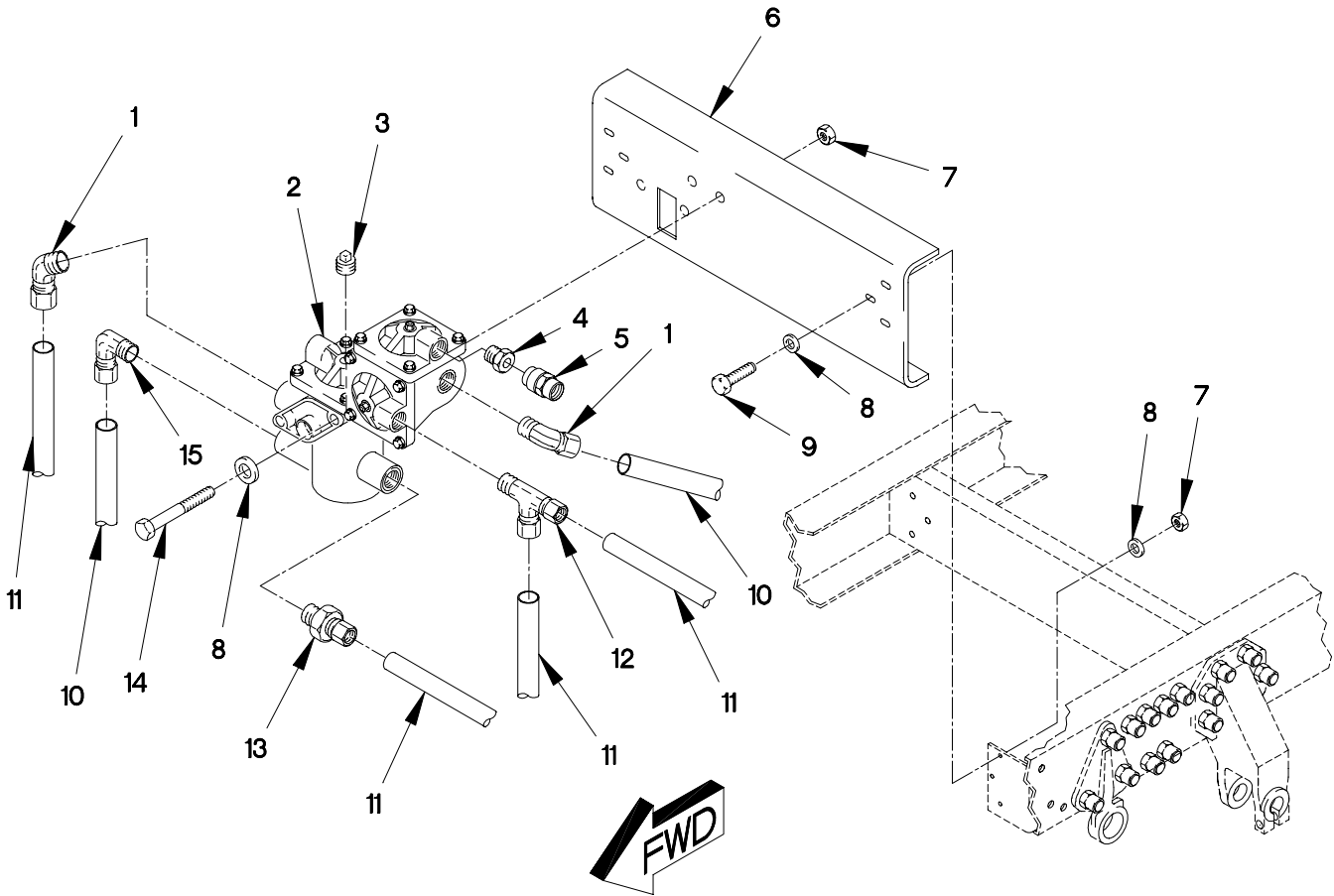

FIGURE 144. AIR BRAKE PROTECTION VALVE, HOSES AND FITTINGS

SECTION II

TM 9-2320-365-24P

(1) ITEM NO	(2) SMR CODE	(3) CAGEC	(4) PART NUMBER	(5) DESCRIPTION AND USABLE ON CODE (UOC)	(6) QTY
GROUP 1208: AIR BRAKE SYSTEM FIG.144 AIR BRAKE PROTECTION VALVE, HOSES AND FITTINGS					
1	PAOZZ	81343	8-6 100302BA	ELBOW,PIPE TO TUBE.....	2
2	PAOZZ	06721	N-50012	VALVE,PROTECTING,MU.....	1
3	PAOZZ	25567	P04 14990	PLUG,PIPE.....	1
4	PAOZZ	79470	3220X6X2	BUSHING,PIPE.....	1
5	PAOZZ	06721	N-20455	VALVE,BLEEDER,HYDRA.....	1
6	PFOZZ	0FW39	12414411-004	BRAKE CONTROL VALVE PANEL.....	1
7	PAOZZ	19207	12414315-006	NUT,SELF-LOCKING,HE M8 X 1.25.....	8
8	PAOZZ	34914	990 3861	WASHER,FLAT M8.4.....	14
9	PAOZZ	81495	071 408 32	BOLT,MACHINE M8 X 1.25 X 25.....	6
10	MOOZZ	0FW39	12420572-006X	TUBE,NONMETALLIC MAKE FROM HOSE P/N: J844TYBSIZE 3/8 BLACK (81343), CUT TO LENGTH.....	V
11	MOOZZ	0FW39	12420572-008X	HOSE,NONMETALLIC MAKE FROM HOSE P/N: PFT-8B-BLK (61424), CUT TO LENGTH.....	1
12	PAOZZ	81343	6-6-6 100424BA	TEE,PIPE TO TUBE.....	1
13	PAOZZ	79470	1468X6X6	ADAPTER,STRAIGHT,PI.....	2
14	PAOZZ	56161	10503847	SCREW,CAP,HEXAGON H M8 X 1.25 X 70.	2
15	PAOZZ	81343	6-6 100202BA	ELBOW,PIPE TO TUBE.....	1

END OF FIGURE

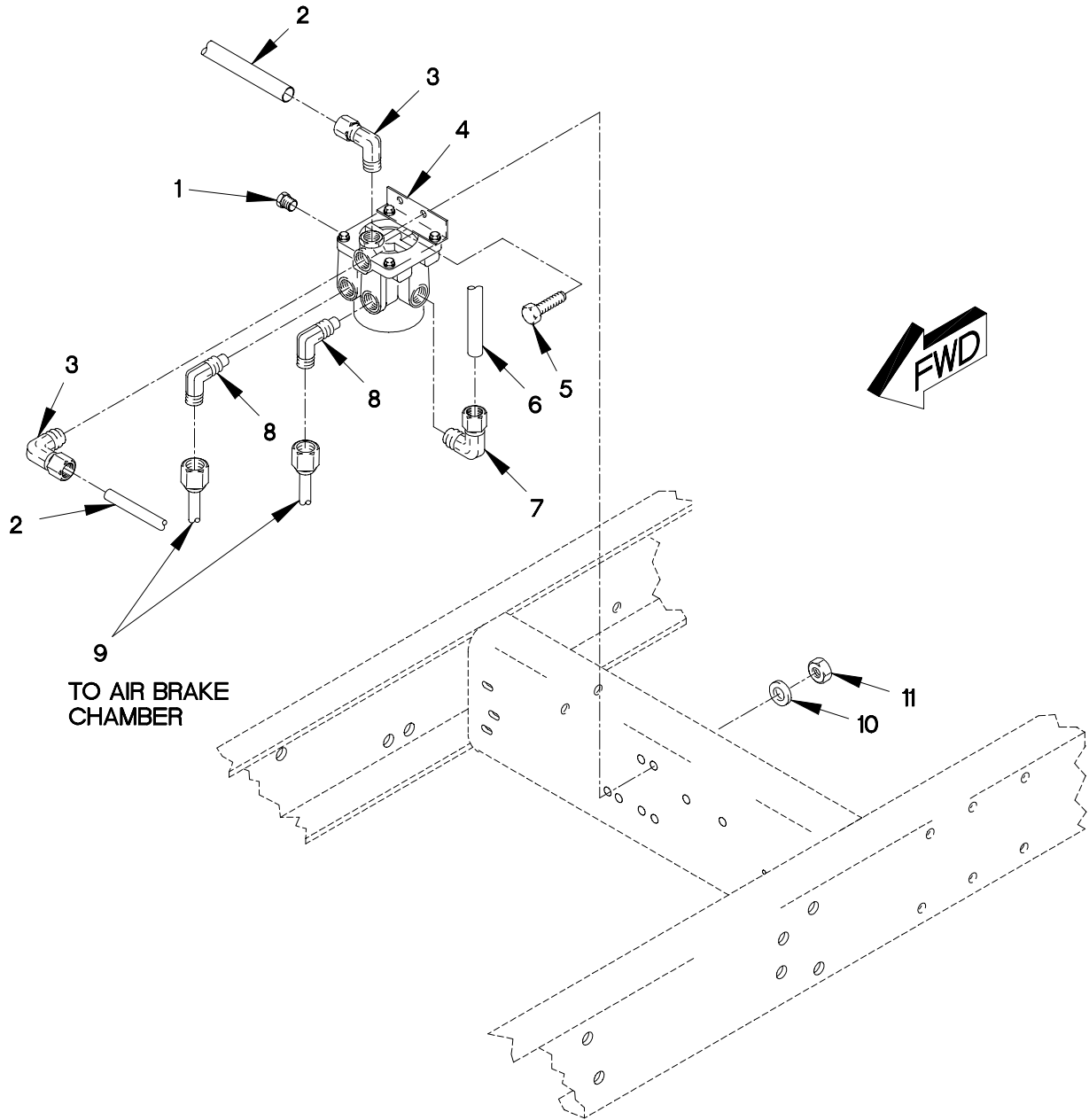

FIGURE 145. ANTI-COMPOUND RELAY VALVE, HOSES AND FITTINGS

SECTION II

TM 9-2320-365-24P

(1) ITEM NO	(2) SMR CODE	(3) CAGEC	(4) PART NUMBER	(5) DESCRIPTION AND USABLE ON CODE (UOC)	(6) QTY
GROUP 1208: AIR BRAKE SYSTEM FIG.145 ANTI-COMPOUND RELAY VALVE, HOSES AND FITTINGS					
1	PAOZZ	81343	8-130109E-S	PLUG,PIPE.....	1
2	MOOZZ	0FW39	12420572-006X	TUBE,NONMETALLIC MAKE FROM HOSE P/N: J844TYBSIZE 3/8 BLACK (81343), CUT TO LENGTH.....	V
3	PAOZZ	81343	6-4 100202BA	ELBOW,PIPE TO TUBE.....	1
4	PAOZZ	06721	N-50024-B	VALVE,RELAY,AIR PRE.....	1
5	PAOZZ	15526	933-M8X20	SCREW,CAP,HEXAGON H.....	2
6	MOOZZ	0FW39	12420572-008X	HOSE,NONMETALLIC MAKE FROM HOSE P/N:PFT-8B-BLK(61424)CUT TO LENGTH..	V
7	PAOZZ	81343	8-8 100202BA	ELBOW,PIPE TO TUBE.....	1
8	PAOZZ	81343	6-6 010202B(E1)	ELBOW,PIPE TO TUBE.....	2
9	PAOZZ	19207	12420062-003	HOSE ASSEMBLY,NONME.....	2
10	PAOZZ	34914	990 3861	WASHER,FLAT M8.4.....	2
11	PAOZZ	19207	12414315-006	NUT,SELF-LOCKING,HE M8 X 1.25.....	2

END OF FIGURE

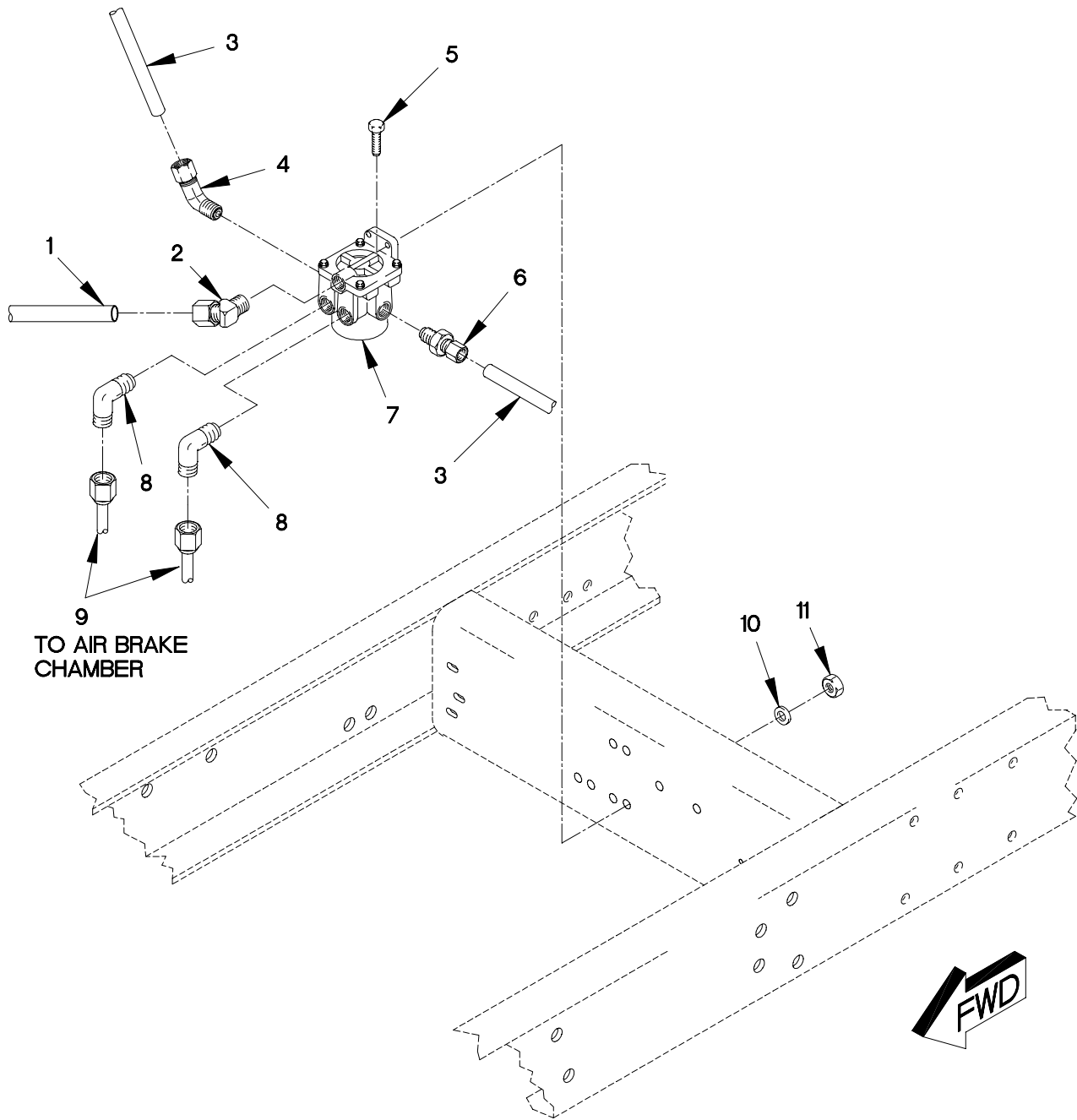

FIGURE 146. AIR RELAY VALVE, HOSES AND FITTINGS

SECTION II

TM 9-2320-365-24P

(1) ITEM NO	(2) SMR CODE	(3) CAGEC	(4) PART NUMBER	(5) DESCRIPTION AND USABLE ON CODE (UOC)	(6) QTY
GROUP 1208: AIR BRAKE SYSTEM FIG.146 AIR RELAY VALVE,HOSES AND FITTINGS					
1	MOOZZ	0FW39	12420572-006X	TUBE,NONMETALLIC MAKE FROM HOSE P/N: J844TYBSIZE 3/8 BLACK (81343), CUT TO LENGTH.....	V
2	PAOZZ	81343	6-6 100302BA	ELBOW,PIPE TO TUBE.....	1
3	MOOZZ	0FW39	12420572-008X	HOSE,NONMETALLIC MAKE FROM HOSE P/N: PFT-8B-BLK (61424), CUT TO LENGTH.....	1
4	PAOZZ	81343	8-8 100202BA	ELBOW,PIPE TO TUBE.....	1
5	PAOZZ	81495	071 408 32	BOLT,MACHINE M8 X 1.25 X 25.....	2
6	PAOZZ	81343	8-8 100102BA	ADAPTER,STRAIGHT,PI.....	1
7	PAOZZ	06721	N-50004-D	RELAY VALVE,AIR PRE.....	1
8	PAOZZ	81343	8-6 010202BA(E1)	ELBOW,PIPE TO TUBE.....	2
9	PAOZZ	19207	12420062-004	HOSE ASSEMBLY,NONME.....	2
10	PAOZZ	34914	990 3861	WASHER,FLAT M8.4.....	2
11	PAOZZ	19207	12414315-006	NUT,SELF-LOCKING,HE M8 X 1.25.....	2

END OF FIGURE

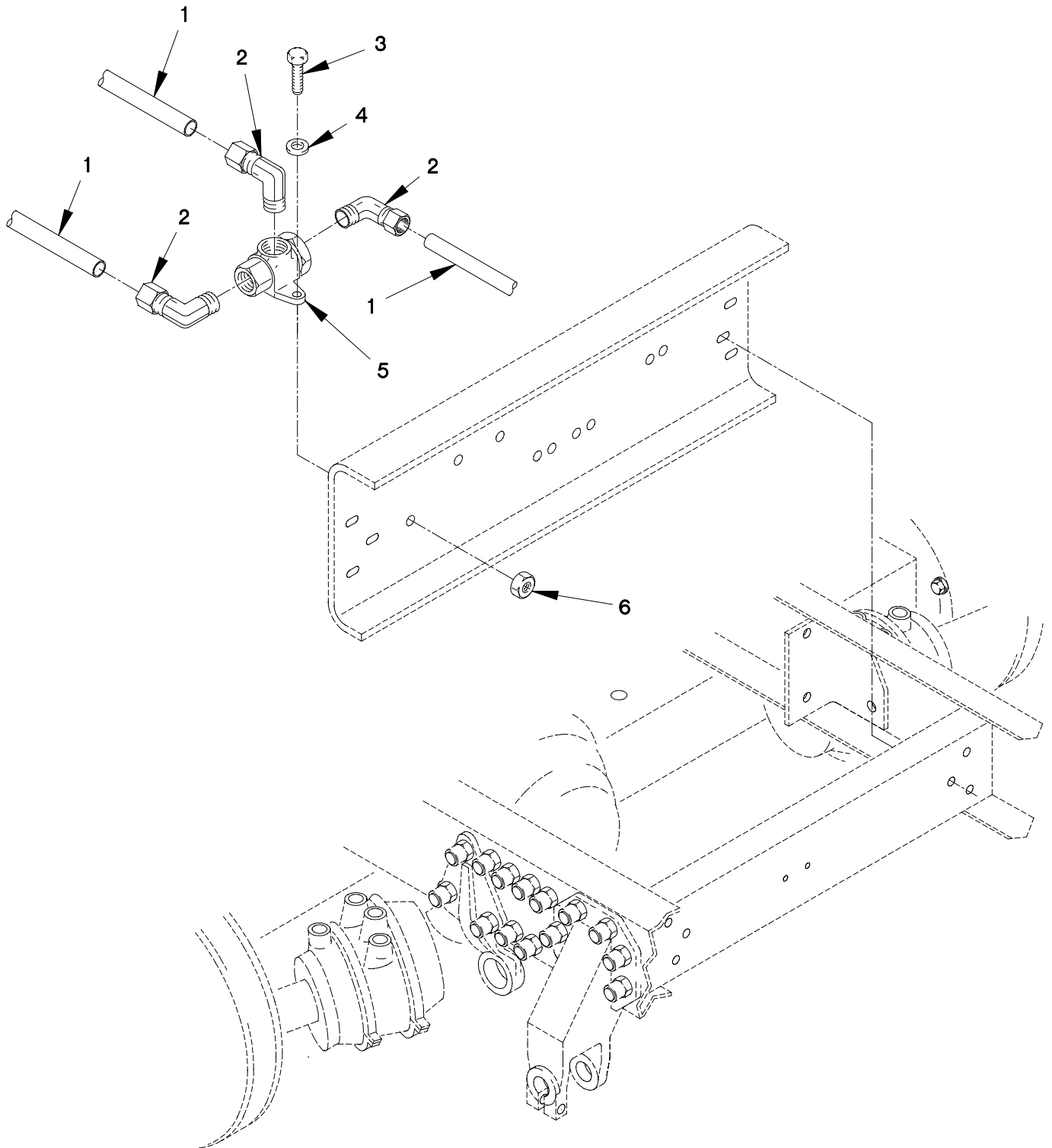

FIGURE 147. TWO WAY CHECK VALVE, HOSES AND FITTINGS

SECTION II

TM 9-2320-365-24P

(1) ITEM NO	(2) SMR CODE	(3) CAGEC	(4) PART NUMBER	(5) DESCRIPTION AND USABLE ON CODE (UOC)	(6) QTY
-------------------	--------------------	--------------	-----------------------	--	------------

GROUP 1208: AIR BRAKE SYSTEM
FIG.147 TWO WAY CHECK VALVE,HOSES
AND FITTINGS

1	MOOZZ	0FW39	12420572-008X	HOSE,NONMETALLIC MAKE FROM HOSE P/N: PFT-8B-BLK (61424) CUT TO LENGTH.....	1
2	PAOZZ	81343	8-6 100202BA	ELBOW,PIPE TO TUBE.....	2
3	PAOZZ	81495	071 408 32	BOLT,MACHINE M8 X 1.25 X 25.....	1
4	PAOZZ	34914	990 3861	WASHER,FLAT M8.4.....	1
5	PAOZZ	0FW39	12378837-001	VALVE,CHECK.....	1
6	PAOZZ	19207	12414315-006	NUT,SELF-LOCKING,HE M8 X 1.25.....	1

END OF FIGURE

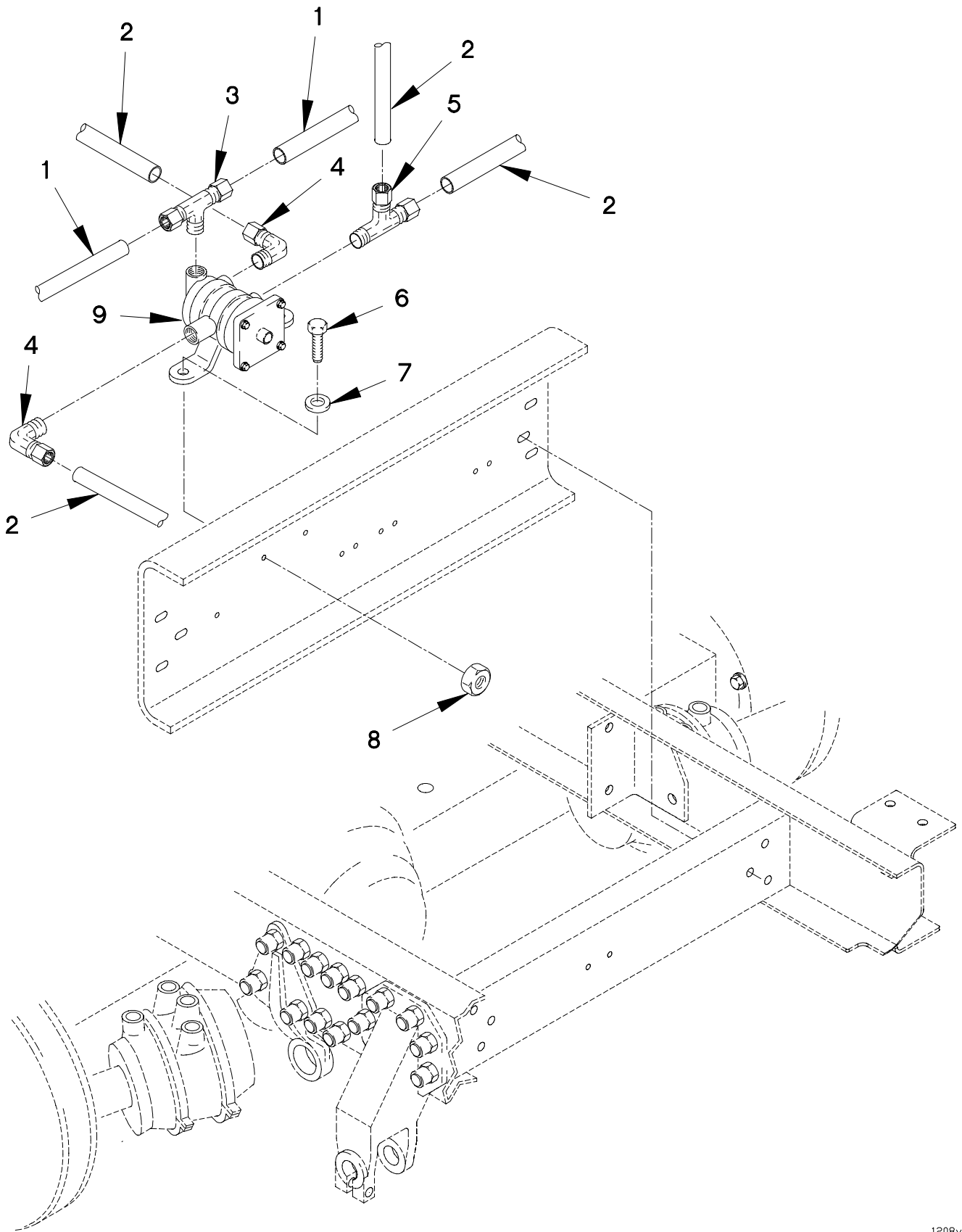

FIGURE 148. INVERSION VALVE, HOSES AND FITTINGS

SECTION II

TM 9-2320-365-24P

(1) ITEM NO	(2) SMR CODE	(3) CAGEC	(4) PART NUMBER	(5) DESCRIPTION AND USABLE ON CODE (UOC)	(6) QTY
GROUP 1208: AIR BRAKE SYSTEM FIG.148 INVERSION VALVE,HOSES AND FITTINGS					
1	MOOZZ	0FW39	12420572-008X	HOSE,NONMETALLIC MAKE FROM HOSE P/N PFT-8B-BLK) (61424) CUT TO LENGTH.....	V
2	MOOZZ	0FW39	12420572-006X	TUBE,NONMETALLIC MAKE FROM HOSE P/N: J844TYBSIZE 3/8 BLACK (81343), CUT TO LENGTH.....	V
3	PAOZZ	81343	8-8-4 100425BA	TEE,PIPE TO TUBE.....	1
4	PAOZZ	81343	6-4 100202BA	ELBOW,PIPE TO TUBE.....	5
5	PAOZZ	81343	6-4-6 100424BA	TEE,PIPE TO TUBE.....	2
6	PAOZZ	81495	071 408 32	BOLT,MACHINE M8 X 1.25 X 25.....	2
7	PAOZZ	34914	990 3861	WASHER,FLAT M8.4.....	2
8	PAOZZ	19207	12414315-006	NUT,SELF-LOCKING,HE M8 X 1.25.....	2
9	PAOZZ	0FW39	12422306	VALVE,BRAKE PNEUMAT.....	1

END OF FIGURE

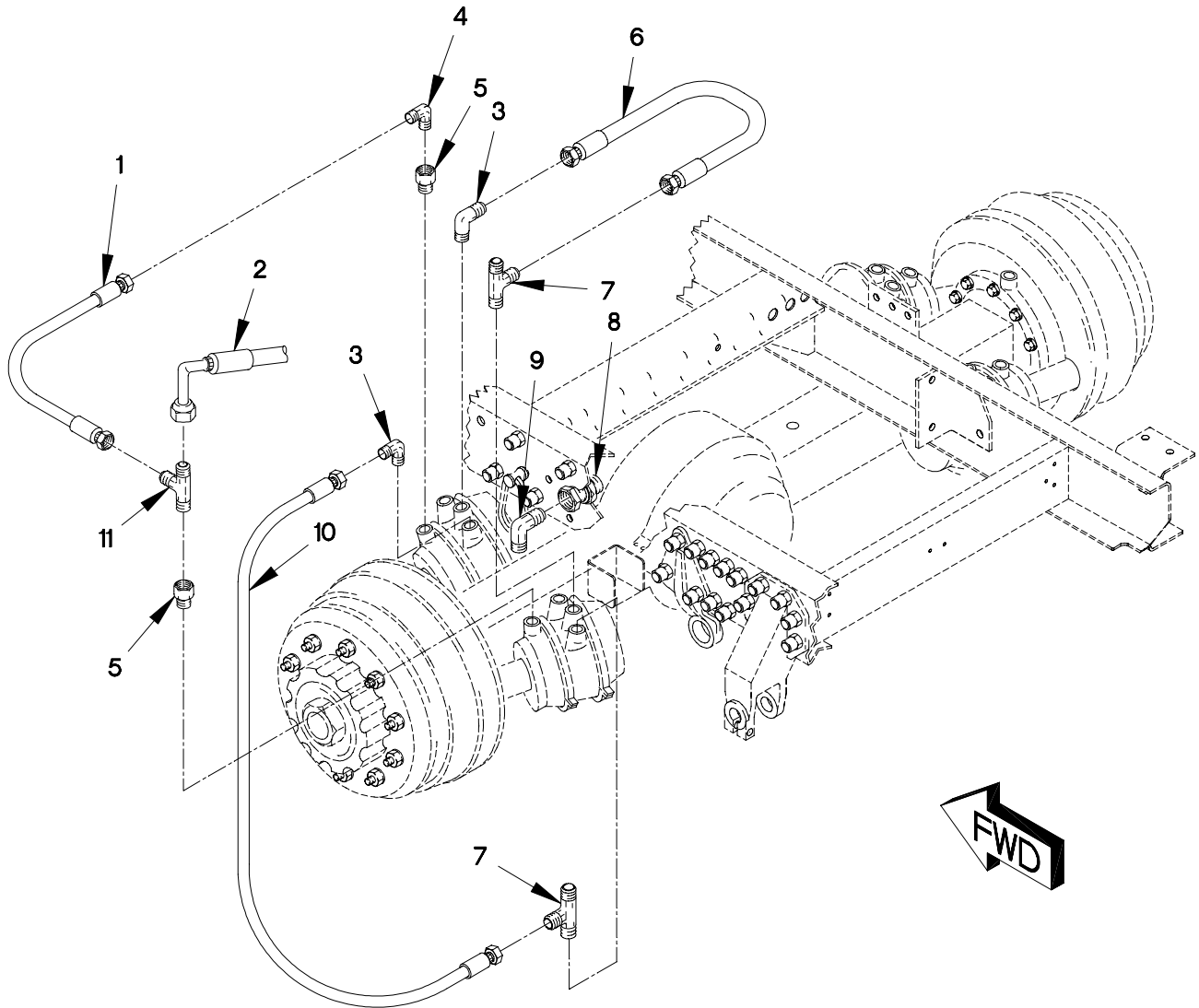

FIGURE 149. REAR BRAKE HOSES AND FITTINGS

SECTION II

TM 9-2320-365-24P

(1) ITEM NO	(2) SMR CODE	(3) CAGEC	(4) PART NUMBER	(5) DESCRIPTION AND USABLE ON CODE (UOC)	(6) QTY
GROUP 1208: AIR BRAKE SYSTEM FIG.149 REAR BRAKE HOSES AND FITTINGS					
1	PAOZZ	19207	12420064-007	HOSE ASSEMBLY, NONME.....	2
2	PAOZZ	0FW39	12420062-005	HOSE ASSEMBLY, NONME.....	2
3	PAOZZ	93061	149F-6-4	ELBOW, PIPE TO TUBE.....	4
4	PAOZZ	81343	8-6 010202BA(E1)	ELBOW, PIPE TO TUBE.....	2
5	PAOZZ	81343	6-130139B	COUPLING, PIPE.....	4
6	PAOZZ	19207	12420064-006	HOSE ASSEMBLY, NONME.....	2
7	PAOZZ	93061	151F-6-4	TEE, PIPE TO TUBE.....	4
8	PAOZZ	30327	129-B-08X24	COUPLING, PIPE.....	2
9	PAOZZ	81343	8-8 010202B	ELBOW, PIPE TO TUBE.....	2
10	PAOZZ	19207	12420064-009	HOSE ASSEMBLY, NONME.....	2
11	PAOZZ	81343	8-6-8 010424BA	TEE, PIPE TO TUBE.....	2

END OF FIGURE

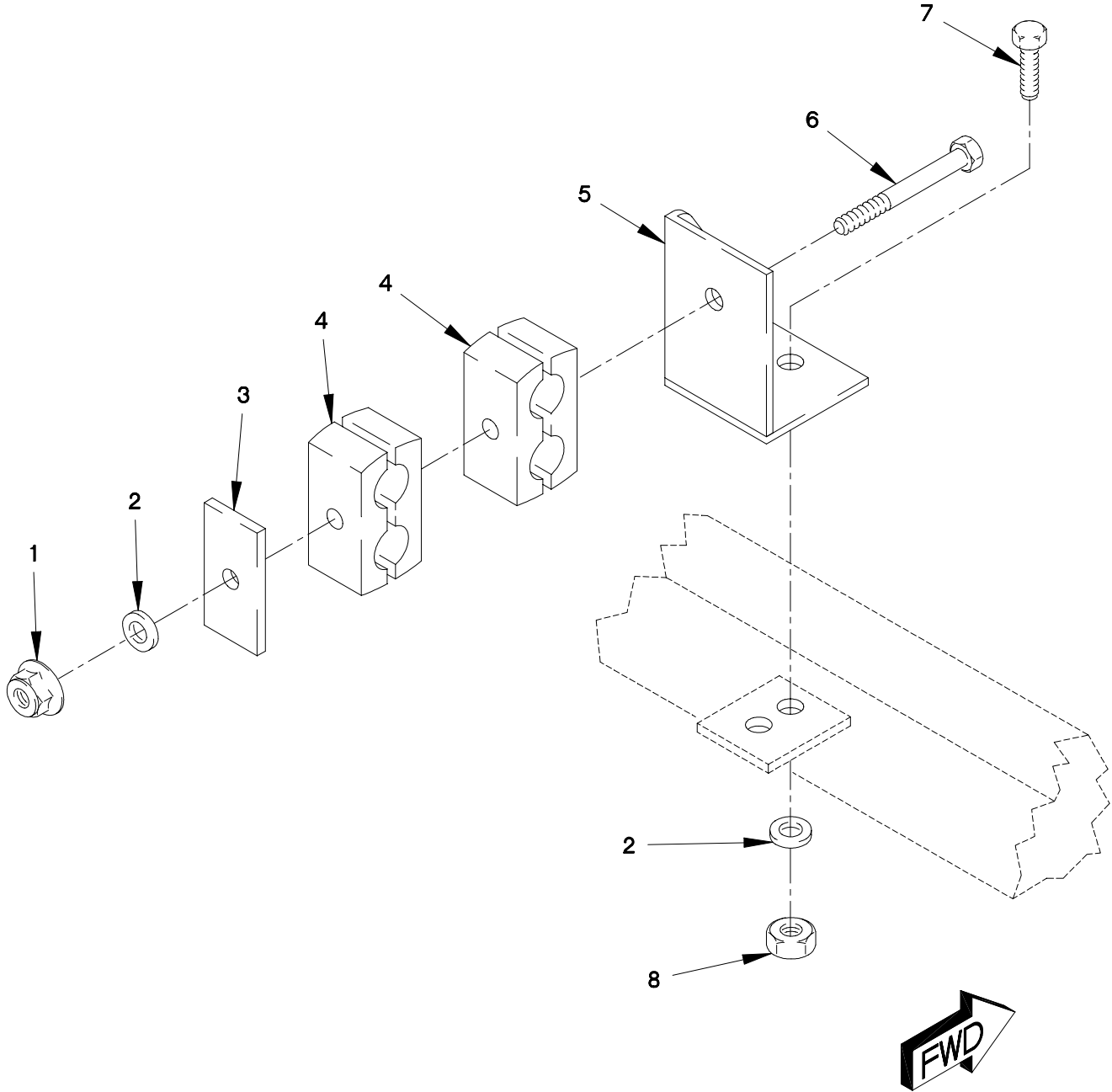

FIGURE 150. REAR BRAKE HOSE CLAMPS AND BRACKETS

SECTION II

TM 9-2320-365-24P

(1) ITEM NO	(2) SMR CODE	(3) CAGEC CAGEC	(4) PART NUMBER	(5) DESCRIPTION AND USABLE ON CODE (UOC)	(6) QTY
-------------------	--------------------	-----------------------	-----------------------	--	------------

GROUP 1208: AIR BRAKE SYSTEM
 FIG.150 REAR BRAKE HOSE CLAMPS AND
 BRACKETS

1	PAOZZ	19207	12414308-017	NUT,SELF-LOCKING,E M8 X 1.....	2
2	PAOZZ	34914	990 3861	WASHER,FLAT M8.4.....	6
3	PAOZZ	0TE27	CPT3	STRAP,RETAINING.....	2
4	PAOZZ	19207	12419213-004	CLAMP,LOOP.....	4
5	PAOZZ	19207	12419914	PLATE,MOUNTING LEFT.....	1
5	PAOZZ	19207	12419915	BRACKET,ANGLE RIGHT.....	1
6	PAOZZ	19207	12414551-010	BOLT,MACHINE M8 X 1 X 100.....	2
7	PAOZZ	81495	071 408 32	BOLT,MACHINE M8 X 1.25 X 25.....	4
8	PAOZZ	19207	12414315-006	NUT,SELF-LOCKING,HE M8 X 1.25.....	4

END OF FIGURE

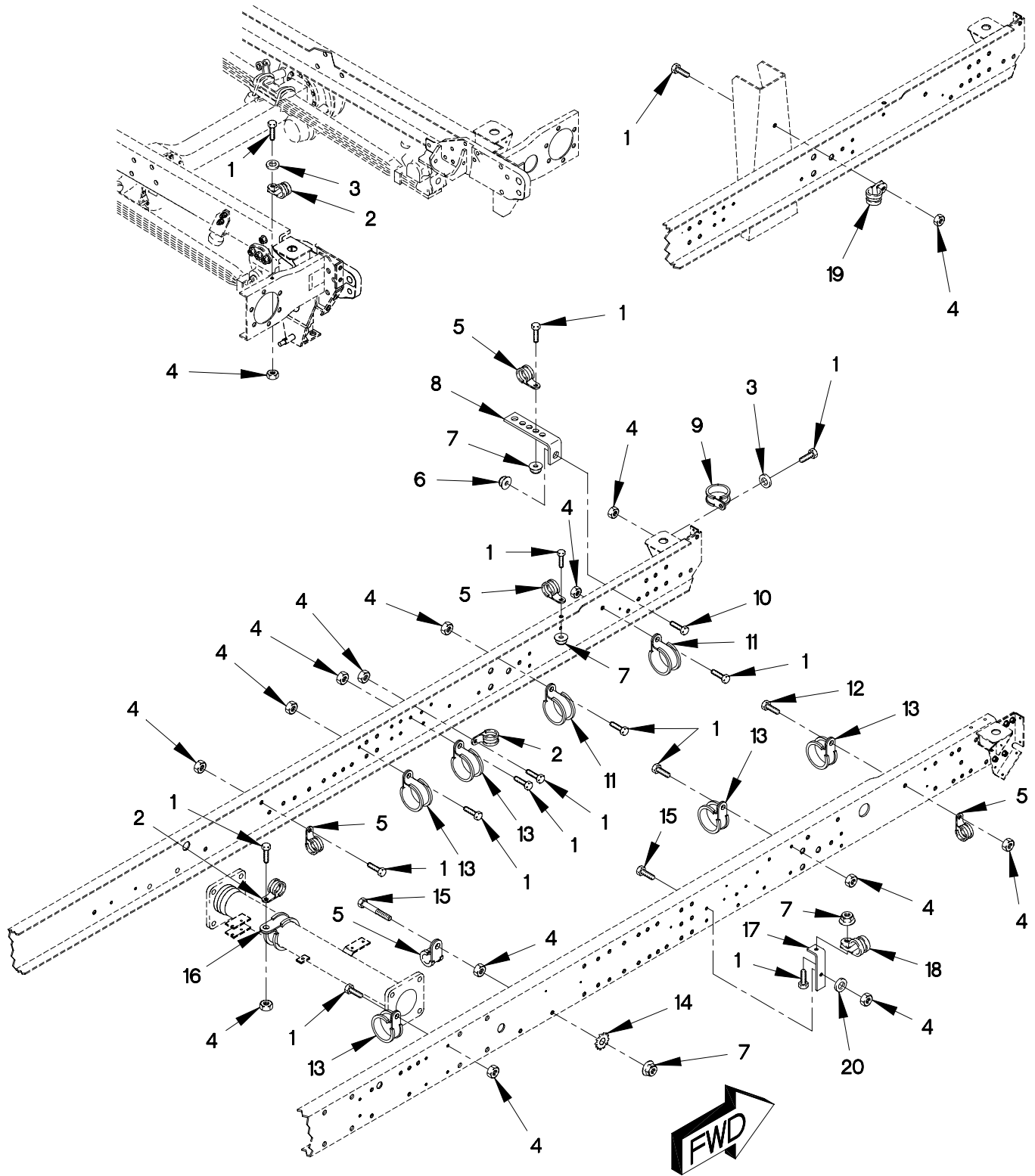

1208BD1C

FIGURE 151. PNEUMATIC HOSE ROUTING LOOP CLAMPS AND BRACKETS (SHEET 1 OF 3)

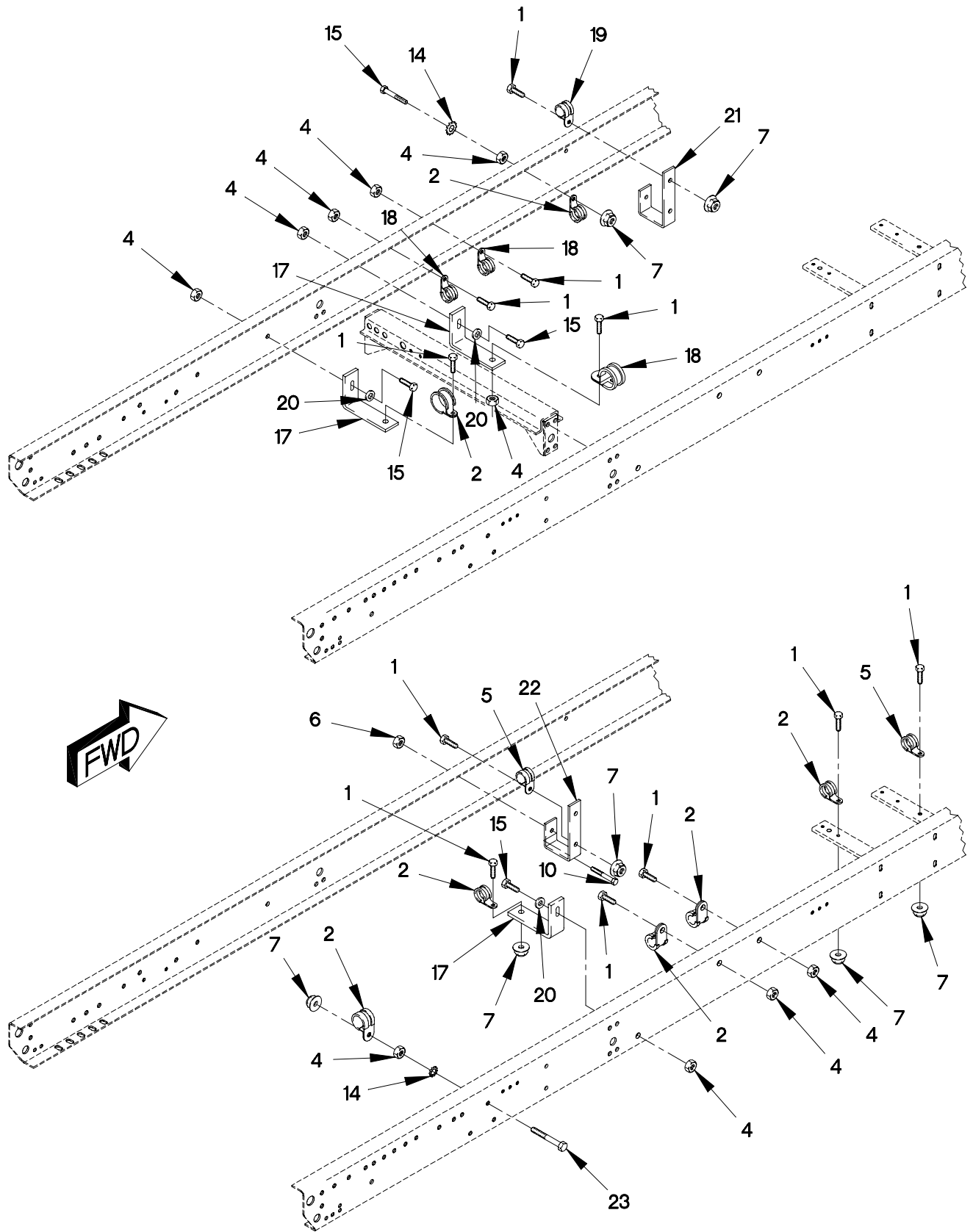

1208BD2C

FIGURE 151. PNEUMATIC HOSE ROUTING LOOP CLAMPS AND BRACKETS (SHEET 2 OF 3)

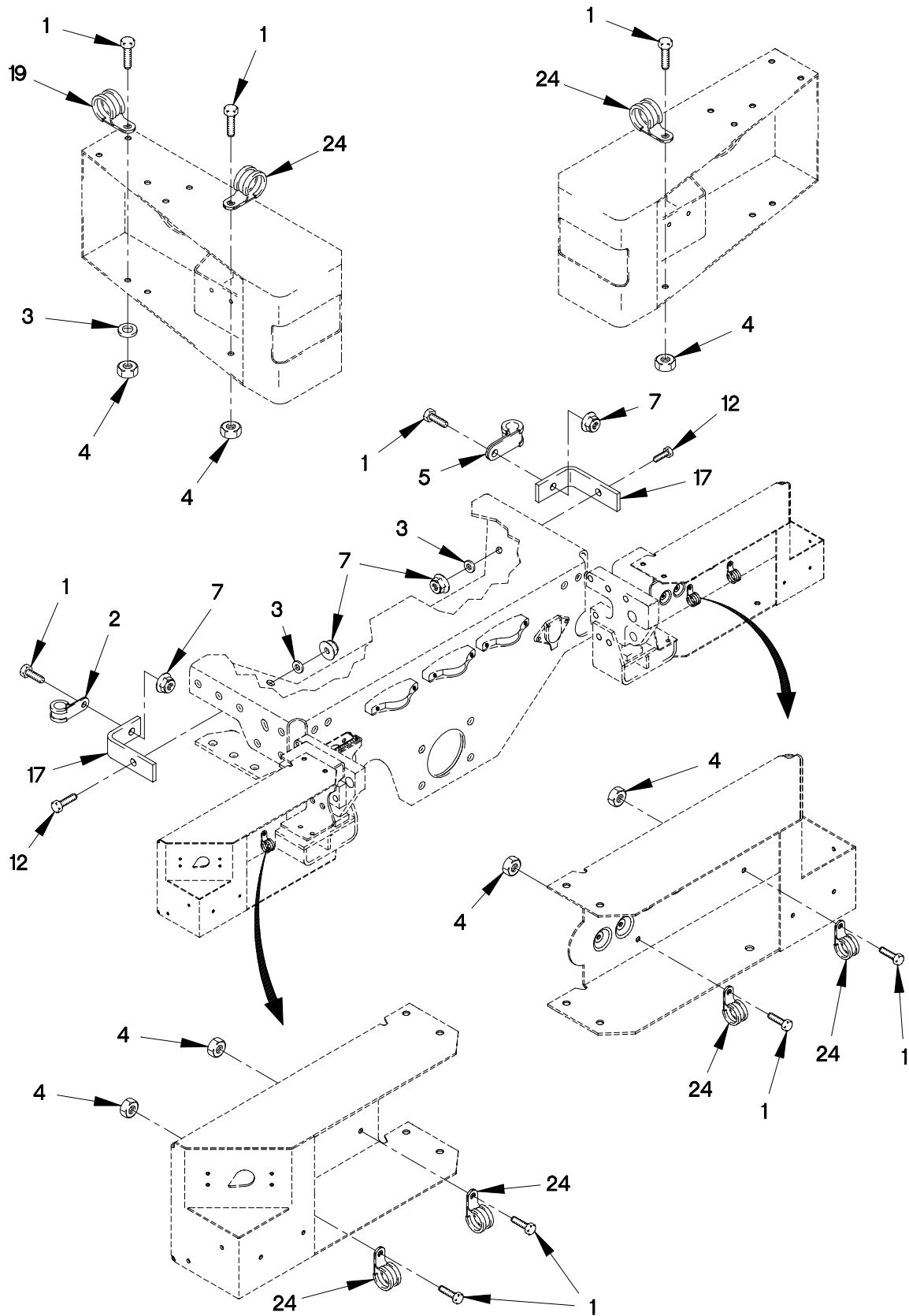

1208BD3C

FIGURE 151. PNEUMATIC HOSE ROUTING LOOP CLAMPS AND BRACKETS (SHEET 3 OF 3)

SECTION II

TM 9-2320-365-24P

(1) ITEM NO	(2) SMR CODE	(3) CAGEC	(4) PART NUMBER	(5) DESCRIPTION AND USABLE ON CODE (UOC)	(6) QTY
GROUP 1208: AIR BRAKE SYSTEM FIG.151 PNEUMATIC HOSE ROUTING LOOP CLAMPS AND BRACKETS					
1	PAOZZ	56161	10503805	SCREW,CAP,HEXAGON M6 X 1 X 20..... UOC:LAA,LAB,LAC,LAD,	33
2	PAOZZ	18076	S630H-16	CLAMP,LOOP 25.4MM..... UOC:LAA,LAB,LAC,LAD,	11
2	PAOZZ	18076	S630H-16	CLAMP,LOOP 25.4MM..... UOC:LWB,LWC,LWD,	10
3	PAOZZ	0FW39	12417975-006	SPACER,RING.....	4
4	PAOZZ	15526	DIN 934 ST M6	NUT,PLAIN,HEXAGON M6 X 1..... UOC:LAA,LAB,LAC,LAD,	30
4	PAOZZ	15526	DIN 934 ST M6	NUT,PLAIN,HEXAGON M6 X 1.....	29
5	PAOZZ	18076	S630H-24	CLAMP,LOOP,HVY DUTY..... UOC:LAA,LAB,LAC,LAD,LWC,LWD,	8
5	PAOZZ	18076	S630H-24	CLAMP,LOOP,HVY DUTY..... UOC:LWB,LWC,LWD,	11
6	PAOZZ	19207	12414308-019	NUT,SELF-LOCKING,EX M10 X 1.5.....	1
7	PAOZZ	19207	12414308-002	NUT,SELF-LOCKING,E M6 X 1.....	17
8	PAOZZ	19207	12418303	BRACKET,ANGLE.....	1
9	PAOZZ	0FW39	12419079-009	CLAMP,LOOP.....	1
10	PAOZZ	19207	12414307-064	BOLT,MACHINE M10 X 1.5 X 30.....	1
11	PAOZZ	18076	S630H-36	CLAMP,LOOP.....	2
12	PAOZZ	64678	000933 006058	SCREW,CAP,HEXAGON H M6 X 1 X 25.... UOC:LAA,LAB,LAD,LWB,LWD,	6
12	PAOZZ	64678	000933 006058	SCREW,CAP,HEXAGON H M6 X 1 X 25.... UOC:LAC,LWC,	3
13	PAOZZ	18076	S630H-32	CLAMP,LOOP,HVY DUTY..... UOC:LAA,LAB,LAD,LWB,LWC,LWD,	7
13	PAOZZ	18076	S630H-32	CLAMP,LOOP,HVY DUTY..... UOC:LAC,LWC,LWD,	5
14	PAOZZ	19207	12414570-015	WASHER,LOCK M6.4.....	3
15	PAOZZ	56161	10503770	SCREW,CAP,HEXAGON H M6 X 1 X 30.... UOC:LAA,LAB,LAD,LWB,LWD,	2
15	PAOZZ	56161	10503770	SCREW,CAP,HEXAGON H M6 X 1 X 30.... UOC:LAC,LWC,	5
16	PAOZZ	18076	S463H-56	CLAMP,LOOP.....	1
17	PAOZZ	19207	12420411	BRACKET,ANGLE.....	5
18	PAOZZ	18076	S630H-20	CLAMP,LOOP..... UOC:LAA,LAB,LAD,LWB,LWD,	3
18	PAOZZ	18076	S630H-20	CLAMP,LOOP..... UOC:LAC,LWC,LWD,	4
19	PAOZZ	0FW39	12419079-002	CLAMP,LOOP.....	3

SECTION II

TM 9-2320-365-24P

(1) ITEM NO	(2) SMR CODE	(3) CAGEC	(4) PART NUMBER	(5) DESCRIPTION AND USABLE ON CODE (UOC)	(6) QTY
19	PAOZZ	0FW39	12419079-002	CLAMP, LOOP..... UOC:LWB, LWC, LWD,	2
20	PAOZZ	19207	12417963-004	WASHER, FLAT M6.....	2
21	PAOZZ	19207	12419910-001	BRACKET, DOUBLE ANGL..... UOC:LAC, LWC,	1
22	PAOZZ	19207	12419910	BRACKET, DOUBLE ANGL.....	1
23	PAOZZ	19207	12414419-080	SCREW, CAP, HEXAGON H M6 X 1 X 40....	1
24	PAOZZ	18076	S630H-12	CLAMP, LOOP, HVY DUTY.....	2
24	PAOZZ	18076	S630H-12	CLAMP, LOOP, HVY DUTY..... UOC:LAA, LAB, LAC, LAD,	4
24	PAOZZ	18076	S630H-12	CLAMP, LOOP, HVY DUTY..... UOC:LWB, LWC, LWD,	3

END OF FIGURE

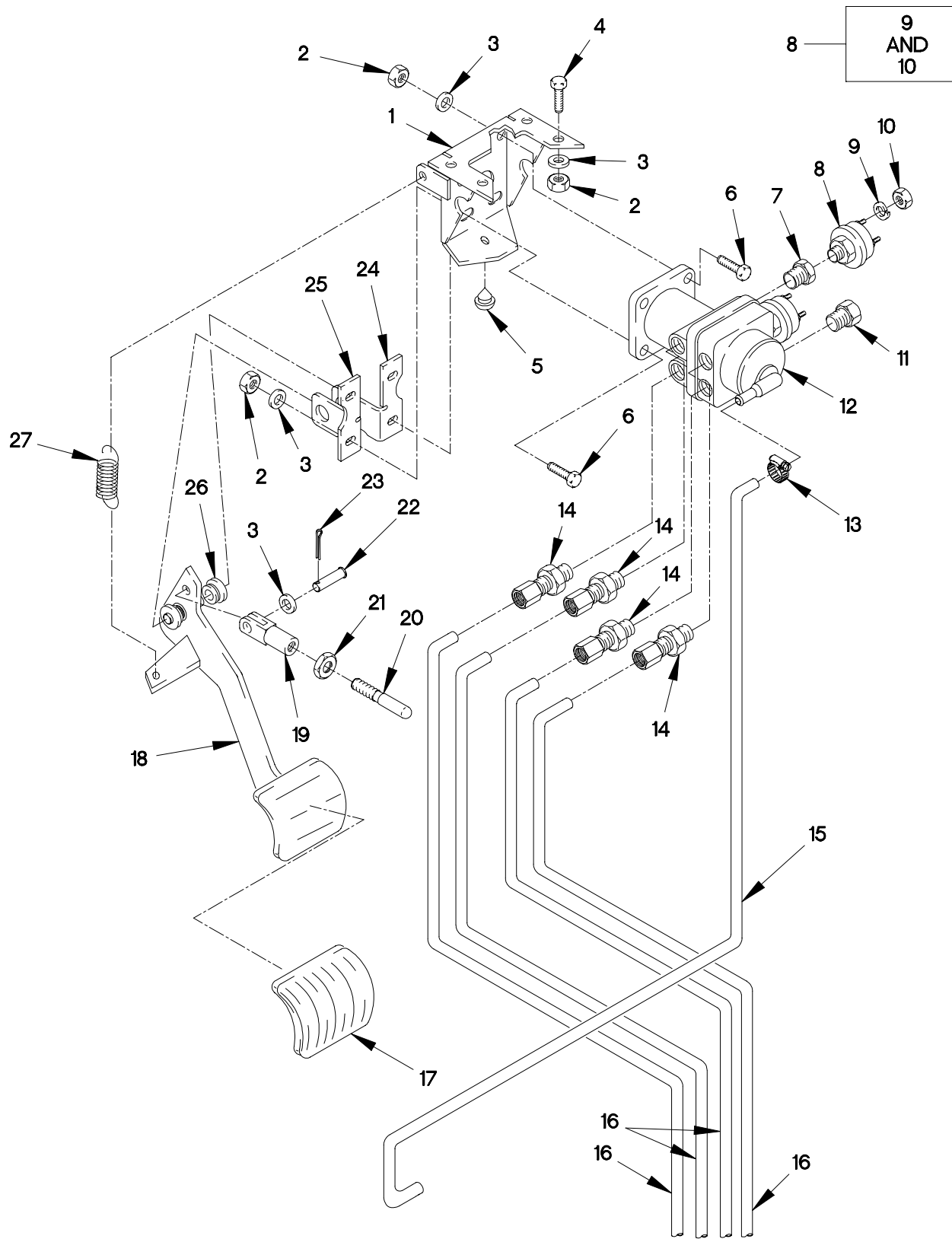

FIGURE 152. BRAKE PEDAL, FOOT CONTROL VALVE, HOSES AND FITTINGS

SECTION II

TM 9-2320-365-24P

(1) ITEM NO	(2) SMR CODE	(3) CAGEC	(4) PART NUMBER	(5) DESCRIPTION AND USABLE ON CODE (UOC)	(6) QTY
GROUP 1208: AIR BRAKE SYSTEM FIG.152 BRAKE PEDAL, FOOT CONTROL VALVE, HOSES AND FITTINGS					
1	PAOZZ	19207	12420293	BRACKET, DOUBLE ANGL.....	1
2	PAOZZ	19207	12414315-006	NUT, SELF-LOCKING, HE M8 X 1.25.....	8
3	PAOZZ	34914	990 3861	WASHER, FLAT M8.4.....	9
4	PAOZZ	15526	933-M8X20	SCREW, CAP, HEXAGON H M8 X 1.25 X 20.	4
5	PAOZZ	19207	12378750	MOUNT, RESILIENT.....	1
6	PAOZZ	05523	42051-14	SCREW, CAP, HEXAGON H M8 X 1.25 X 14.	8
7	PAOZZ	81343	6-4 130140C	BUSHING, PIPE.....	2
8	PAOZZ	06721	N-30255	SWITCH, STOPLIGHT, AU.....	2
9	PAOZZ	96906	MS35338-43	. WASHER, LOCK NO.10.....	2
10	PAOZZ	96906	MS35649-103	. NUT, PLAIN, HEXAGON 3/16 X 24.....	2
11	PAOZZ	79218	W6506B	PLUG, PIPE 3/8-27NPT.....	2
12	PAOZZ	78500	461 315 161 0	VALVE, TREADLE.....	1
13	PAOZZ	81343	SAE J1508-06	CLAMP, HOSE.....	1
14	PAOZZ	79470	1468X8	ADAPTER, STRAIGHT, PI.....	4
15	MOOZZ	0FW39	12420438	HOSE MAKE FROM HOSE P/N: MILH8796 (70628) X 1169MM LONG.....	V
16	MOOZZ	0FW39	12420572-008X	HOSE, NONMETALLIC MAKE FROM HOSE P/N PFT-8B-BLK (61424), CUT TO LENGTH.....	V
17	PAOZZ	19207	12417585	PAD, PEDAL.....	1
18	PAOZZ	19207	12417993	PEDAL, CONTROL.....	1
19	PAOZZ	0FW39	12419164-001	CLEVIS, ROD END.....	1
20	PAOZZ	19207	12419163	SHAFT, STRAIGHT.....	1
21	PAOZZ	1FH08	DIN555M8	NUT, PLAIN, HEXAGON M8 X 1.25.....	1
22	PAOZZ	80205	MS20392-4P25	PIN, STRAIGHT.....	1
23	PAOZZ	94135	12Z5056-35	PIN, COTTER.....	1
24	PAOZZ	19207	12422426-001	BRACKET, ANGLE.....	1
25	PAOZZ	0FW39	12422426-002	BRACKET.....	1
26	PAOZZ	19207	12419869-001	BUSHING, SLEEVE.....	2
27	PAOZZ	0FW39	12422427	SPRING, HELICAL, TORS.....	1

END OF FIGURE

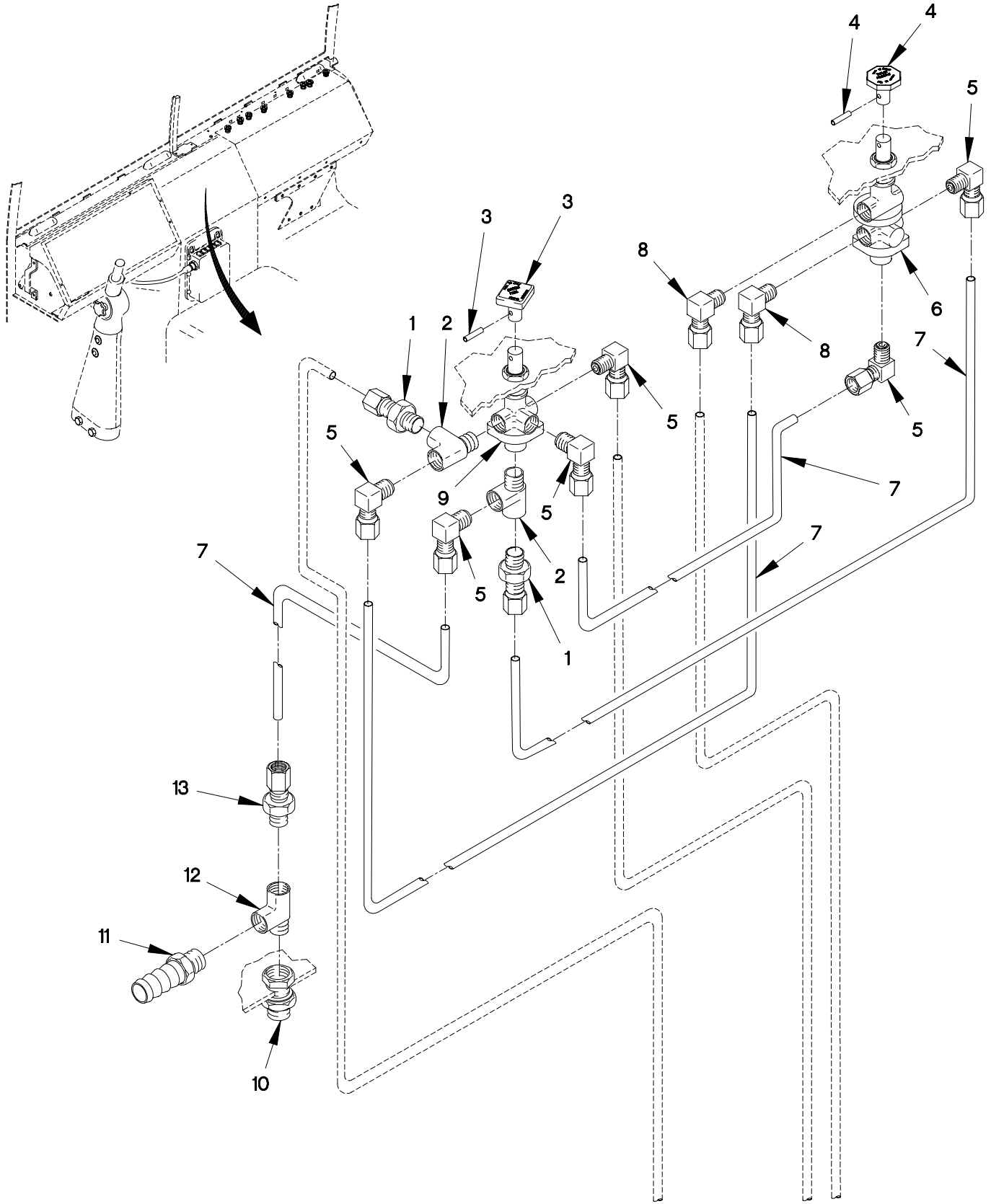

FIGURE 153. PARK AND TRAILER AIR SUPPLY VALVES, HOSES AND FITTINGS

SECTION II

TM 9-2320-365-24P

(1) ITEM NO	(2) SMR CODE	(3) CAGEC	(4) PART NUMBER	(5) DESCRIPTION AND USABLE ON CODE (UOC)	(6) QTY
GROUP 1208: AIR BRAKE SYSTEM FIG.153 PARK AND TRAILER AIR SUPPLY VALVES,HOSES AND FITTINGS					
1	PAOZZ	81343	6-2 100102BA	ADAPTER,STRAIGHT,PI.....	2
2	PAOZZ	30780	1-8MROS	TEE,PIPE.....	2
3	PAOZZ	06721	KN-20901	KNOB SYSTEM PARK (INCLUDES PIN)....	1
4	PAOZZ	06721	KN-20900	KNOB TRAILER AIR SUPPLY (INCLUDES PIN).....	1
5	PAOZZ	81343	6-2 100202BA	ELBOW,PIPE TO TUBE.....	6
6	PAOZZ	06721	N-30263	VALVE,BRAKE PNEUMAT TRAILER AIR SUPPLY.....	1
7	MOOZZ	0FW39	12420572-006X	TUBE,NONMETALLIC MAKE FROM HOSE P/N: J844TYBSIZE 3/8 BLACK (81343), CUT TO LENGTH.....	V
8	PAOZZ	81343	6-4 100202BA	ELBOW,PIPE TO TUBE.....	2
9	PAOZZ	06721	N30262	VALVE,BRAKE PNEUMAT SYSTEM PARK.... UOC:LAA,LAB,LAC,LAD,LWB,LWC,	1
10	PAOZZ	93061	207ACBH-6	COUPLING,PIPE.....	1
11	PAOZZ	0TE27	12510-6	ADAPTER,STRAIGHT,PI.....	1
12	PAOZZ	81343	6-6-6 130424B	TEE,PIPE.....	1
13	PAOZZ	79470	1468X6X6	ADAPTER,STRAIGHT,PI.....	2

END OF FIGURE

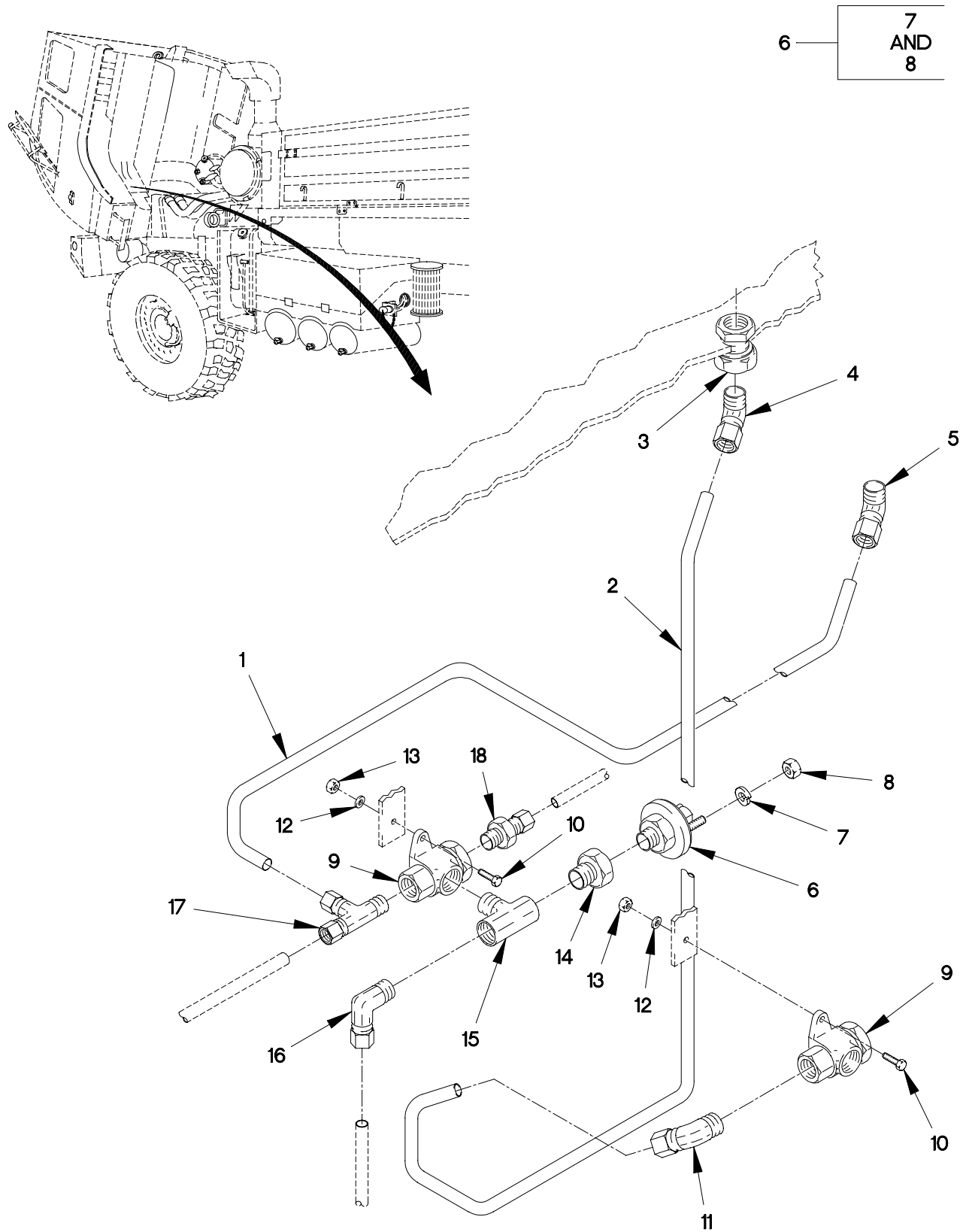

FIGURE 154. LOW PRESSURE XMTR TWO WAY CHECK VALVES, HOSES AND FITTINGS

SECTION II

TM 9-2320-365-24P

(1) ITEM NO	(2) SMR CODE	(3) CAGEC	(4) PART NUMBER	(5) DESCRIPTION AND USABLE ON CODE (UOC)	(6) QTY
GROUP 1208: AIR BRAKE SYSTEM FIG.154 LOW PRESSURE TRANSMITTER TWO WAY CHECK VALVES,HOSES AND FITTINGS					
1	MOOZZ	0FW39	12420572-006X	TUBE, NONMETALLIC MAKE FROM HOSE P/N: J844TYBSIZE 3/8 BLACK (81343), CUT TO LENGTH.....	V
2	MOOZZ	0FW39	12420572-008X	HOSE, NONMETALLIC MAKE FROM HOSE P/N PFT-8B-BLK (61424), CUT TO LENGTH.....	1
3	PAOZZ	93061	207ACBH-6	COUPLING, PIPE.....	1
4	PAOZZ	81343	8-6 100302BA	ELBOW, PIPE TO TUBE.....	2
5	PAOZZ	81343	6-4 100302BA	ELBOW, PIPE TO TUBE.....	1
6	PAOZZ	19207	12414243	SWITCH, PRESSURE.....	1
7	PAOZZ	96906	MS35333-39	.WASHER, LOCK #10.....	2
8	PAOZZ	96906	MS35649-103	.NUT, PLAIN, HEXAGON #10.....	2
9	PAOZZ	0FW39	12378837-001	VALVE, CHECK.....	2
10	PAOZZ	05523	42051-14	SCREW, CAP, HEXAGON H M8 X 1.25 X 14.	2
11	PAOZZ	81343	6-6 100202BA	ELBOW, PIPE TO TUBE.....	2
12	PAOZZ	19207	12417975-008	WASHER, FLAT.....	2
13	PAOZZ	19207	12414315-006	NUT, SELF-LOCKING, HE M8 X 1.25.....	2
14	PAOZZ	79470	3220X6X2	BUSHING, PIPE.....	1
15	PAOZZ	81343	6-6-6-130425B	TEE, PIPE.....	1
16	PAOZZ	81343	8-6 100202BA	ELBOW, PIPE TO TUBE.....	1
17	PAOZZ	81343	6-6-6 100424BA	TEE, PIPE TO TUBE.....	1
18	PAOZZ	79470	1468X8	ADAPTER, STRAIGHT, PI.....	1

END OF FIGURE

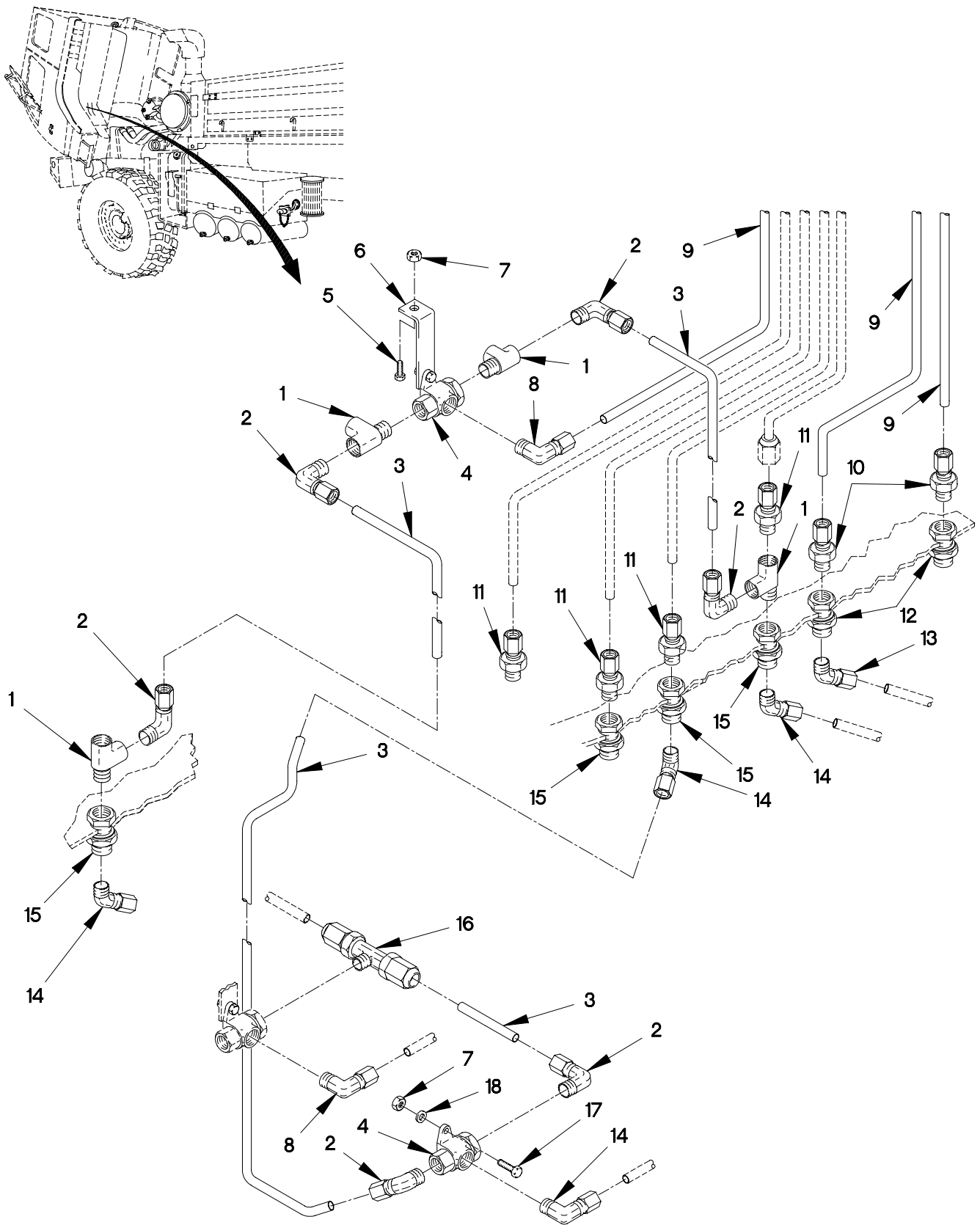

FIGURE 155. PARK CONTROL, EMER/SER TWO WAY CHECK VALVES, HOSES AND FITTINGS

SECTION II

TM 9-2320-365-24P

(1) ITEM NO	(2) SMR CODE	(3) CAGEC	(4) PART NUMBER	(5) DESCRIPTION AND USABLE ON CODE (UOC)	(6) QTY
GROUP 1208: AIR BRAKE SYSTEM FIG.155 PARK CONTROL,EMER/SER TWO WAY CHECK VALVE HOSES AND FITTINGS					
1	PAOZZ	81343	6-6-6 130424B	TEE,PIPE.....	4
2	PAOZZ	81343	8-6 100202BA	ELBOW,PIPE TO TUBE.....	6
3	MOOZZ	0FW39	12420572-008X	HOSE,NONMETALLIC MAKE FROM HOSE P/N PFT-8B-BLK (61424), CUT TO LENGTH.....	1
4	PAOZZ	0FW39	12378837-001	VALVE,CHECK.....	2
5	PAOZZ	15526	933-M8X20	SCREW,CAP,HEXAGON H M8 X 1.25 X 20.	1
6	PAOZZ	0FW39	12419907	BRACKET,ANGLE.....	1
7	PAOZZ	19207	12414315-006	NUT,SELF-LOCKING,HE M8 X 1.25.....	2
8	PAOZZ	81343	6-6 100202BA	ELBOW,PIPE TO TUBE.....	2
9	MOOZZ	0FW39	12420572-006X	TUBE,NONMETALLIC MAKE FROM HOSE P/N: J844TYBSIZE 3/8 BLACK (81343), CUT TO LENGTH.....	V
10	PAOZZ	81343	6-4 100102BA	ADAPTER,STRAIGHT,PI.....	2
11	PAOZZ	79470	1468X8	ADAPTER,STRAIGHT,PI.....	4
12	PAOZZ	93061	207ACBHS-4	COUPLING,PIPE.....	2
13	PAOZZ	81343	6-4 100302BA	ELBOW,PIPE TO TUBE.....	1
14	PAOZZ	81343	8-6 100302BA	ELBOW,PIPE TO TUBE.....	3
15	PAOZZ	93061	207ACBH-6	COUPLING,PIPE.....	4
16	PAOZZ	79470	1472X8	TEE,PIPE TO TUBE.....	1
17	PAOZZ	05523	42051-14	SCREW,CAP,HEXAGON H M8 X 1.25 X 14.	1
18	PAOZZ	19207	12417975-008	WASHER,FLAT.....	1

END OF FIGURE

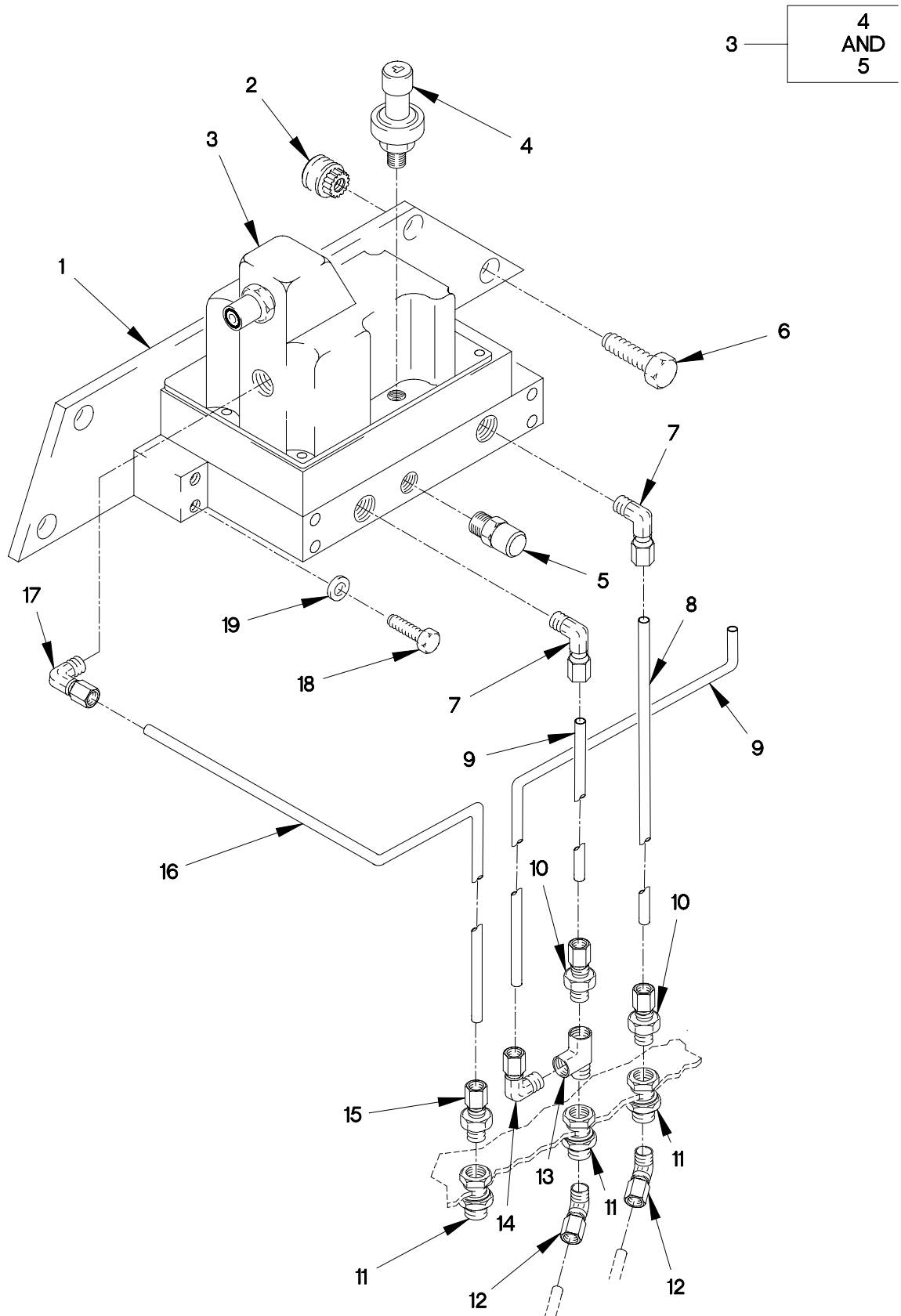

FIGURE 156. MANIFOLD VALVE, HOSES AND FITTINGS

SECTION II

TM 9-2320-365-24P

(1) ITEM NO	(2) SMR CODE	(3) CAGEC	(4) PART NUMBER	(5) DESCRIPTION AND USABLE ON CODE (UOC)	(6) QTY
GROUP 1208: AIR BRAKE SYSTEM FIG.156 MANIFOLD VALVE,HOSES AND FITTINGS					
1	PAOZZ	19207	12419844	BRACKET,MOUNTING.....	1
2	PAOZZ	84256	ALS3-610-4.2	NUT,PLAIN,CLINCH M6X1.0 (GRIP RANGE 0.7 - 4.20).....	4
3	PAOZZ	1MVZ1	673219	VALVE,REGULATING,SY.....	1
4	PAOZZ	1MVZ1	673221	.TRANSDUCER,PRESSURE.....	1
5	PAOZZ	1MVZ1	673201	.VALVE,RELIEF.....	1
6	PAOZZ	15526	DIN933-M6X16-8.8 -A4C	SCREW,CAP,HEXAGON H M6 X 1 X 16....	4
7	PAOZZ	81343	8-4 100202BA	ELBOW,PIPE TO TUBE.....	2
8	MOOZZ	0FW39	12420572-008X	HOSE,NONMETALLIC MAKE FROM HOSE P/N PFT-8B-BLK (61424), CUT TO LENGTH.....	1
9	MOOZZ	0FW39	12420572-004X	TUBING,NONMETALLIC MAKE FROM HOSE P/N: NT-10004-BLK (79470),CUT TO LENGTH.....	V
10	PAOZZ	79470	1468X8	ADAPTER,STRAIGHT,PI.....	2
11	PAOZZ	93061	207ACBH-6	COUPLING,PIPE.....	3
12	PAOZZ	81343	8-6 100302BA	ELBOW,PIPE TO TUBE.....	2
13	PAOZZ	81343	6-6-6 130424B	TEE,PIPE.....	1
14	PAOZZ	81343	4-6 100202BA	ELBOW,PIPE TO TUBE.....	1
15	PAOZZ	79470	1468X6X6	ADAPTER,STRAIGHT,PI.....	1
16	MOOZZ	0FW39	12420572-006X	TUBE,NONMETALLIC MAKE FROM HOSE P/N: J844TYBSIZE 3/8 BLACK (81343), CUT TO LENGTH.....	V
17	PAOZZ	81343	6-6 100202BA	ELBOW,PIPE TO TUBE.....	1
18	PAOZZ	19207	12414309-022	SCREW,CAP,HEXAGON H M6 X 1.0 X 35..	4
19	PAOZZ	19200	12524631-1	WASHER,FLAT M6.....	4

END OF FIGURE

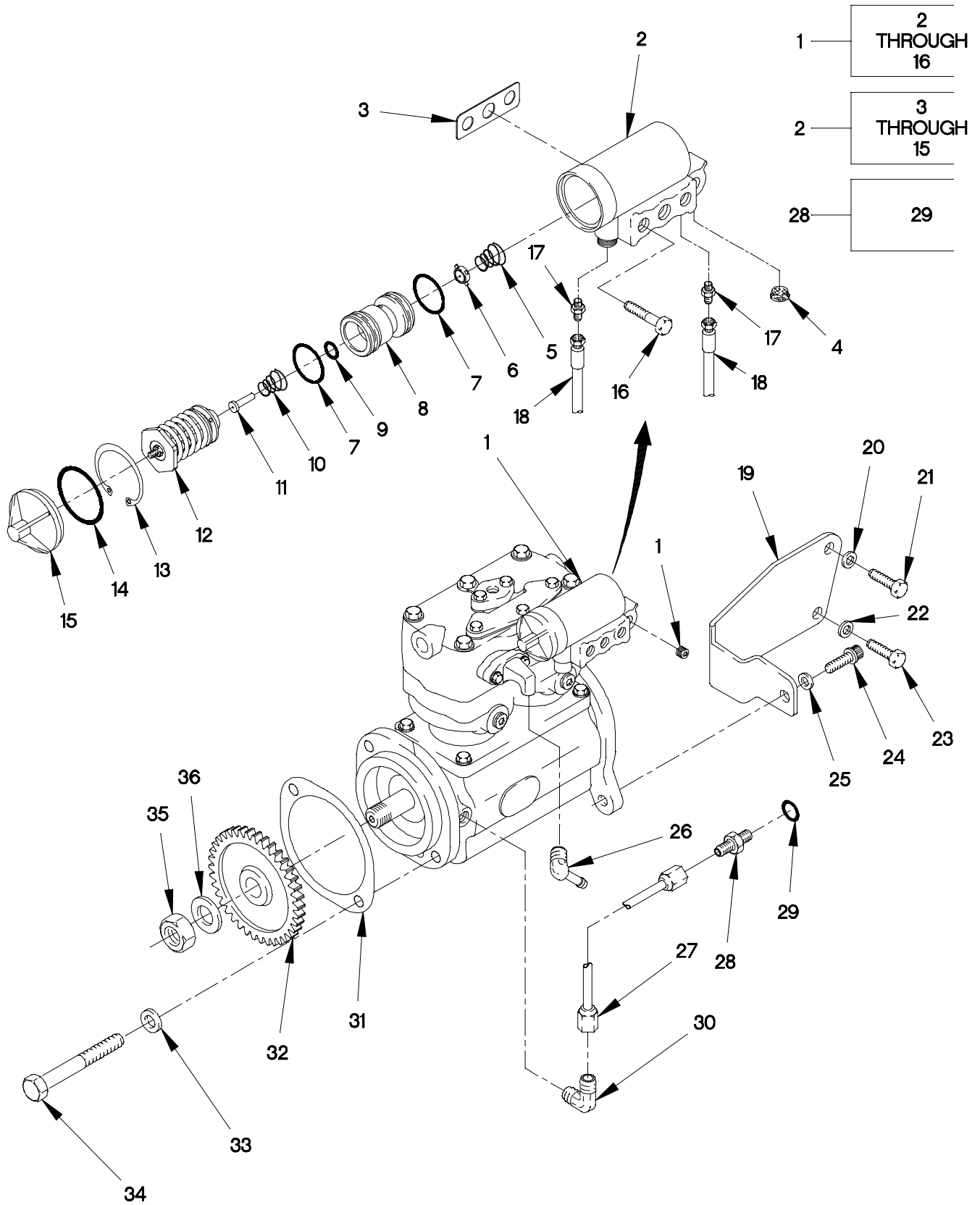

FIGURE 157. AIR COMPRESSOR

SECTION II

TM 9-2320-365-24P

(1) ITEM NO	(2) SMR CODE	(3) CAGEC	(4) PART NUMBER	(5) DESCRIPTION AND USABLE ON CODE (UOC)	(6) QTY
GROUP 1209: AIR COMPRESSOR ASSEMBLY FIG.157 AIR COMPRESSOR					
1	PAFZZ	06721	N-50013D	COMPRESSOR, RECIPROC.....	1
2	PAOOO	06721	N30259C	.GOVERNOR ASSEMBLY, A.....	1
3	PAOZZ	06721	102368-CC	..GASKET.....	1
4	PAOZZ	06721	N-10084-D	..FILTER ELEMENT, FLUI.....	1
5	XAOZZ	06721	GOV2	..SPRING.....	1
6	KFOZZ	06721	N-11833-P	..VALVE DISC ASSEMBLY.....	1
7	KFOZZ	06721	N-11728-WR	..O-RING.....	1
8	XAOZZ	06721	GOV5	..PISTON.....	1
9	PAOZZ	06721	N11728CG	..PACKING, PREFORMED.....	1
10	XAOZZ	06721	GOV6	..SPRING.....	1
11	XAOZZ	06721	GOV3	..PIN.....	1
12	XAOZZ	06721	GOV4	..SPRING.....	1
13	XAOZZ	06721	GOV1	..RING, RETAINING.....	1
14	KFOZZ	06721	N-11728-WS	..O-RING.....	2
15	KFOZZ	06721	102616	..COVER.....	1
16	PAOZZ	96906	MS90725-43	.SCREW, CAP, HEXAGON H 5/16 - 18UNC..	2
17	PAOZZ	81343	4-2 010102S	ADAPTER, STRAIGHT, PI.....	2
18	PAOZZ	19207	12417926-004	HOSE ASSEMBLY, NONME.....	2
19	PFOZZ	19207	12414388	BRACKET, MOUNTING.....	1
20	PAOZZ	34914	990 3861	WASHER, FLAT M8.4.....	1
21	PAOZZ	15526	933-M8X20	SCREW, CAP, HEXAGON H M8 X 1.25 X 20.	1
22	PAOZZ	19207	12414473-014	WASHER, FLAT M10.....	2
23	PAOZZ	19207	12414419-112	SCREW, CAP, HEXAGON H M10 X 1.5 X 25.	2
24	PAOZZ	96906	MS16997-99	SCREW, CAP, SOCKET HE 3/8-16 X 1.....	1
25	PAOZZ	19207	8349323	WASHER, FLAT 3/8.....	1
26	PAOZZ	81343	12-12 430360CA	ELBOW, PIPE TO HOSE.....	1
27	PAOZZ	19207	12414504-001	TUBE ASSEMBLY, METAL.....	1
28	PAOZZ	96906	MS51525A4	ADAPTER, STRAIGHT, TU.....	1
29	PAOZZ	81343	J515-4-1	.O-RING 1/4.....	1
30	PAOZZ	96906	MS51504A4	ELBOW, PIPE TO TUBE.....	2
31	PAFZZ	11083	9Y4634	GASKET.....	1
32	PAFZZ	11083	7C3179	GEAR, SPUR.....	1
33	PAFZZ	11083	5P8245	WASHER, FLAT M13.5.....	2
34	PAFZZ	11083	6V8336	SCREW, CAP, HEXAGON H 18 X 70MM.....	2
35	PAFZZ	96906	MS51968-23	NUT, PLAIN, HEXAGON 3/4-16.....	1
36	PAFZZ	11083	7X0521	WASHER, FLAT.....	1

END OF FIGURE

- 1 — 2
THROUGH
7
- 2 — 3
AND
4
- 8 — 9
THROUGH
11

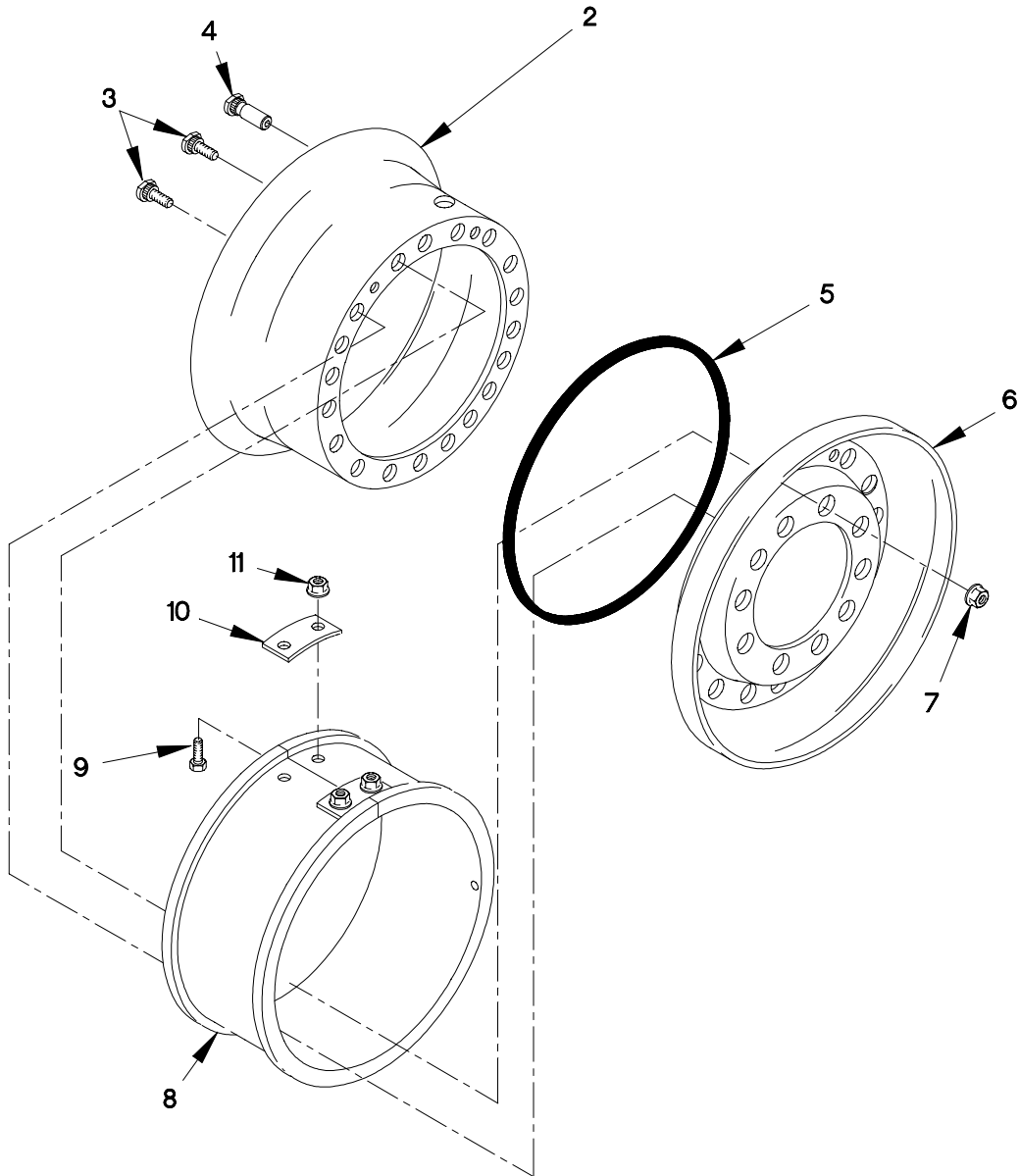

FIGURE 158. WHEEL ASSEMBLY AND CTIS VALVE (SHEET 1 OF 2)

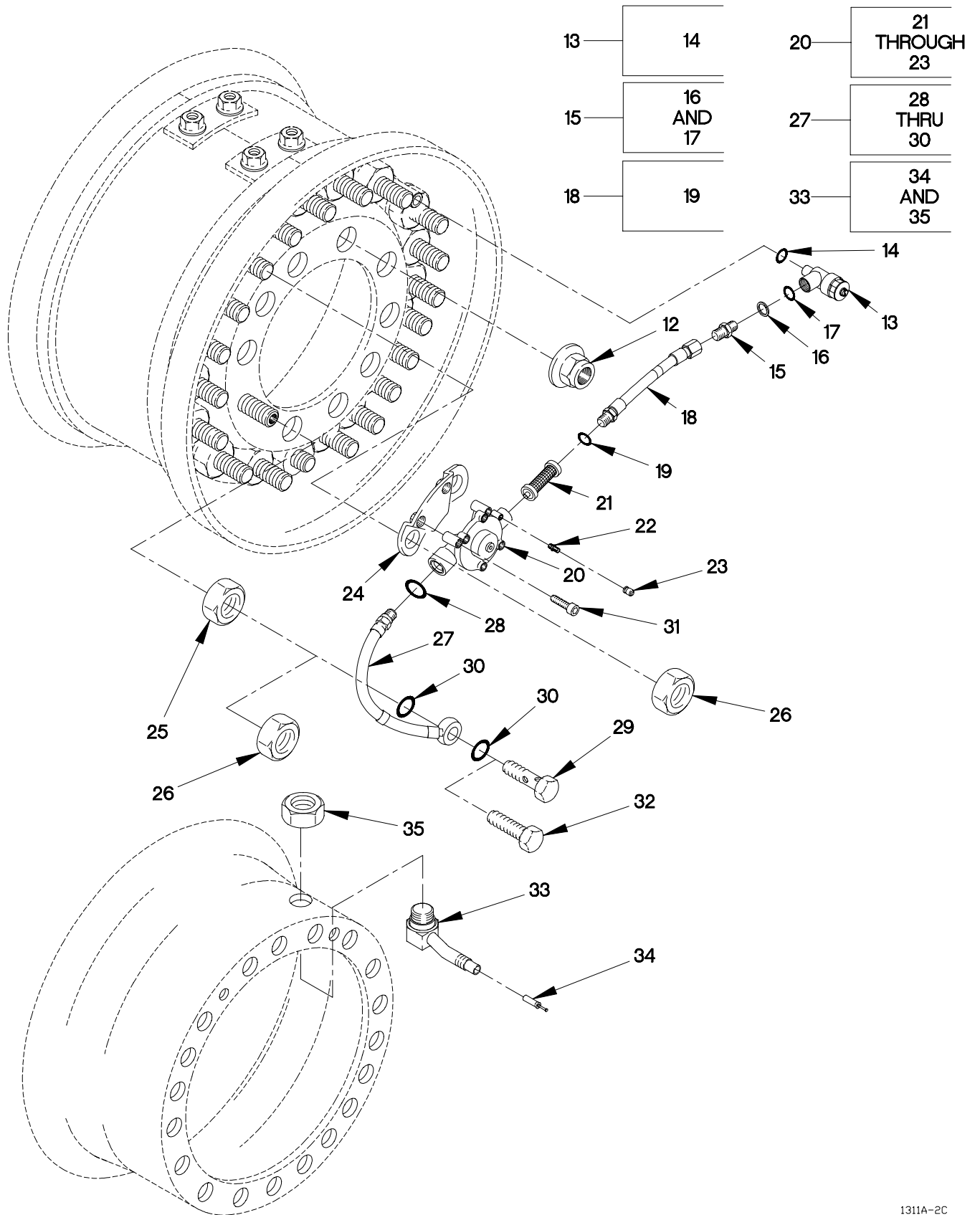

FIGURE 158. WHEEL ASSEMBLY AND CTIS VALVE (SHEET 2 OF 2)

SECTION II

TM 9-2320-365-24P

(1) ITEM NO	(2) SMR CODE	(3) CAGEC	(4) PART NUMBER	(5) DESCRIPTION AND USABLE ON CODE (UOC)	(6) QTY
GROUP 1311: WHEEL ASSEMBLY FIG.158 WHEEL ASSEMBLY AND CTIS VALVE					
1	A000F	20076	05-10058-00	WHEEL,PNEUMATIC TIR.....	1
2	PA00F	20076	05-10110-00	.WHEEL,PNEUMATIC TIR.....	1
3	PA0ZZ	0FW39	12417332-001	..BOLT,ECCENTRIC HEAD 5/8-18 X 2 7/16.....	18
4	PA0ZZ	19207	12417332-002	..BOLT,ECCENTRIC HEAD 5/8-18 X 1 9/16.....	2
5	PA0ZZ	20076	OR420A	.O-RING.....	1
6	PA0ZZ	20076	05-10107-00	.WHEEL SEGMENT,PNEUM.....	1
7	PA0ZZ	19207	12301125	.NUT,SELF-LOCKING,EX.....	20
8	PA000	62161	T 1001	BEADLOCK,PNEUMATIC.....	1
9	PA0ZZ	96906	MS90727-58	.SCREW,CAP,HEXAGON H 3/8-24 X 3/4..	4
10	PA0ZZ	19207	12414420-002	.PLATE,MENDING.....	2
11	PA0ZZ	19207	12414420-004	.NUT,SELF-LOCKING,HE.....	4
12	PA0ZZ	19207	10938443-1	NUT,PLAIN,SINGLE BA 3/4-16 (ROAD SIDE).....	18
12	PA0ZZ	19207	10938443-2	NUT,PLAIN,SINGLE BA 3/4-16 (CURB SIDE).....	18
13	PA0ZZ	1MVZ1	673245	VALVE,ANGLE KNEELING,10PSI.....	1
13	PA0ZZ	19207	12417916	ELBOW,TUBE TO HOSE (SPARE AND REAR TIRES ONLY).....	1
14	PA0ZZ	1MVZ1	5999807	.SEAL,NONMETALLIC RO.....	1
15	PA0ZZ	1MVZ1	673994	ADAPTER,STRAIGHT,TU (FRONT).....	1
15	PA0ZZ	1MVZ1	673995	ADAPTER,STRAIGHT,TU (REAR).....	1
16	PA0ZZ	1MVZ1	673996	.WASHER,SEAL USE ON P/N 673994.....	1
17	PA0ZZ	1MVZ1	673268	.SEAL,NONMETALLIC RO USE ON P/N 673994 AND 673995.....	1
18	PA0ZZ	1MVZ1	676200	HOSE ASSY,NONMETAL.....	1
19	PA0ZZ	1MVZ1	673268	.SEAL,NONMETALLIC RO.....	1
20	PA0ZZ	1MVZ1	673217	VALVE,PNEUMATIC.....	1
21	PA0ZZ	1MVZ1	599791	.FILTER ELEMENT,FLUI.....	1
22	PA0ZZ	1MVZ1	673215	.VALVE,TANK.....	1
23	PA0ZZ	81381	673719	.CAP.....	1
24	PA0ZZ	1MVZ1	673222	BRACKET,MOUNTING.....	1
25	PA0ZZ	19207	10938444-1	NUT,PLAIN,SINGLE BA 1 1/8-16 LEFT HAND.....	2
25	PA0ZZ	19207	10938444-2	NUT,PLAIN,SINGLE BA 1 1/8-16 RIGHT HAND.....	2
26	PA0ZZ	96906	MS35691-53	NUT,PLAIN,HEXAGON 5/8-UNF (FOR SPARE TIRE).....	1
27	PA0ZZ	1MVZ1	673997	HOSE ASSEMBLY,NONME.....	1

SECTION II

TM 9-2320-365-24P

(1) ITEM NO	(2) SMR CODE	(3) CAGEC	(4) PART NUMBER	(5) DESCRIPTION AND USABLE ON CODE (UOC)	(6) QTY
28	PAOZZ	1MVZ1	673269	.O-RING.....	1
29	PAOZZ	1MVZ1	673998	.BOLT,FLUID PASSAGE.....	1
30	PAOZZ	1MVZ1	673999	.SEAL,NONMETALLIC RO.....	2
31	PAOZZ	19207	12414475-224	SCREW,CAP,SOCKET HE M8 X 1.25 X 30.	2
32	PAOZZ	80204	B1821BH063F150N	SCREW,CAP,HEXAGON H 5/8-18 X 1 1/2 (SPARE TIRE ONLY).....	1
33	PAOZZ	17875	VS-1090-ALT	VALVE,PNEUMATIC TIR.....	1
34	PAOZZ	81348	TYV/CL2/TR C1	.VALVE CORE.....	1
35	PAOZZ	17875	265	.NUT,PLAIN,HEXAGON 11/16-16.....	1

END OF FIGURE

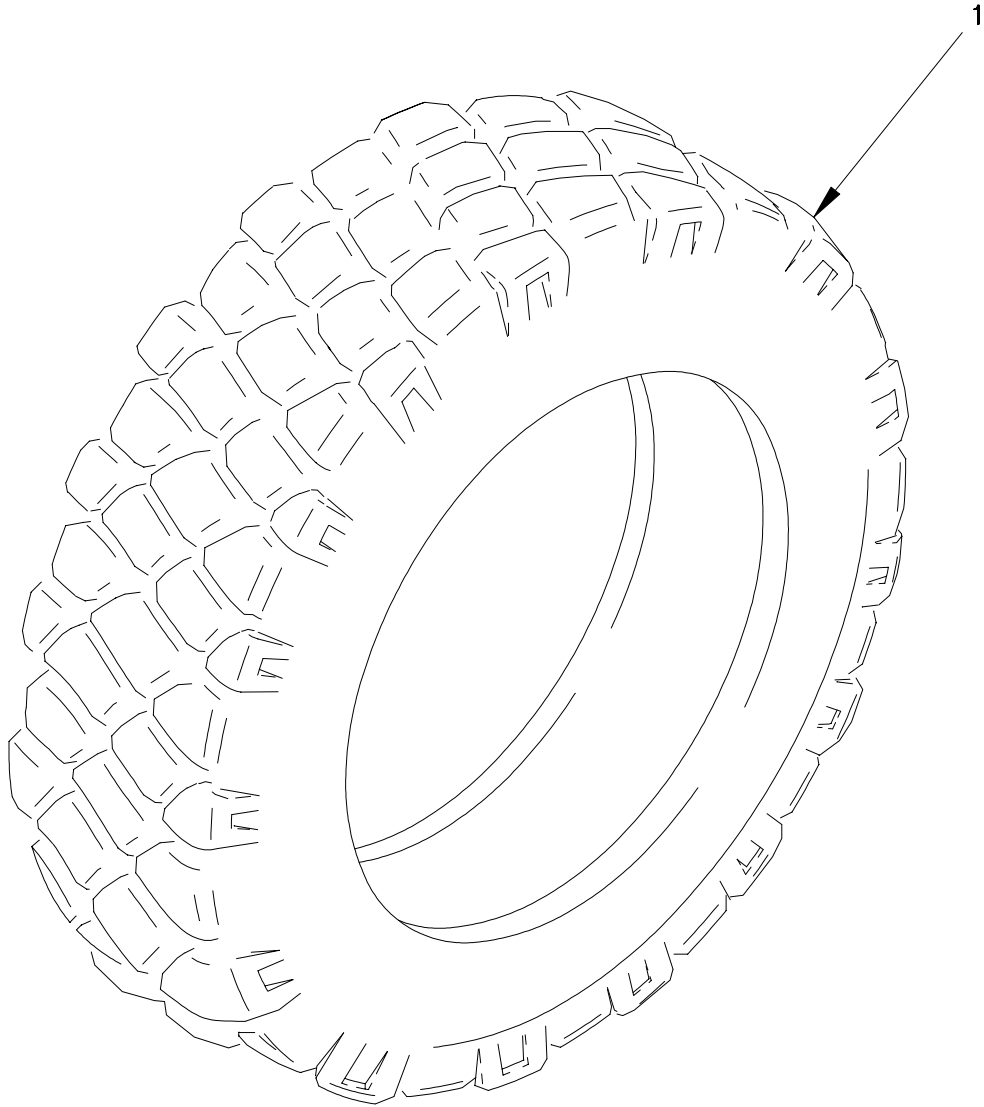

FIGURE 159. TIRE

SECTION II

TM 9-2320-365-24P

(1) ITEM NO	(2) SMR CODE	(3) CAGEC	(4) PART NUMBER	(5) DESCRIPTION AND USABLE ON CODE (UOC)	(6) QTY
-------------------	--------------------	--------------	-----------------------	--	------------

GROUP 1313: TIRES, TUBES, TIRE CHAINS
FIG.159 TIRE

1	PCOFH	12195	MSPN32764	TIRE, PNEUMATIC, VEHI.....	5
---	-------	-------	-----------	----------------------------	---

END OF FIGURE

1 —

2 THROUGH 4

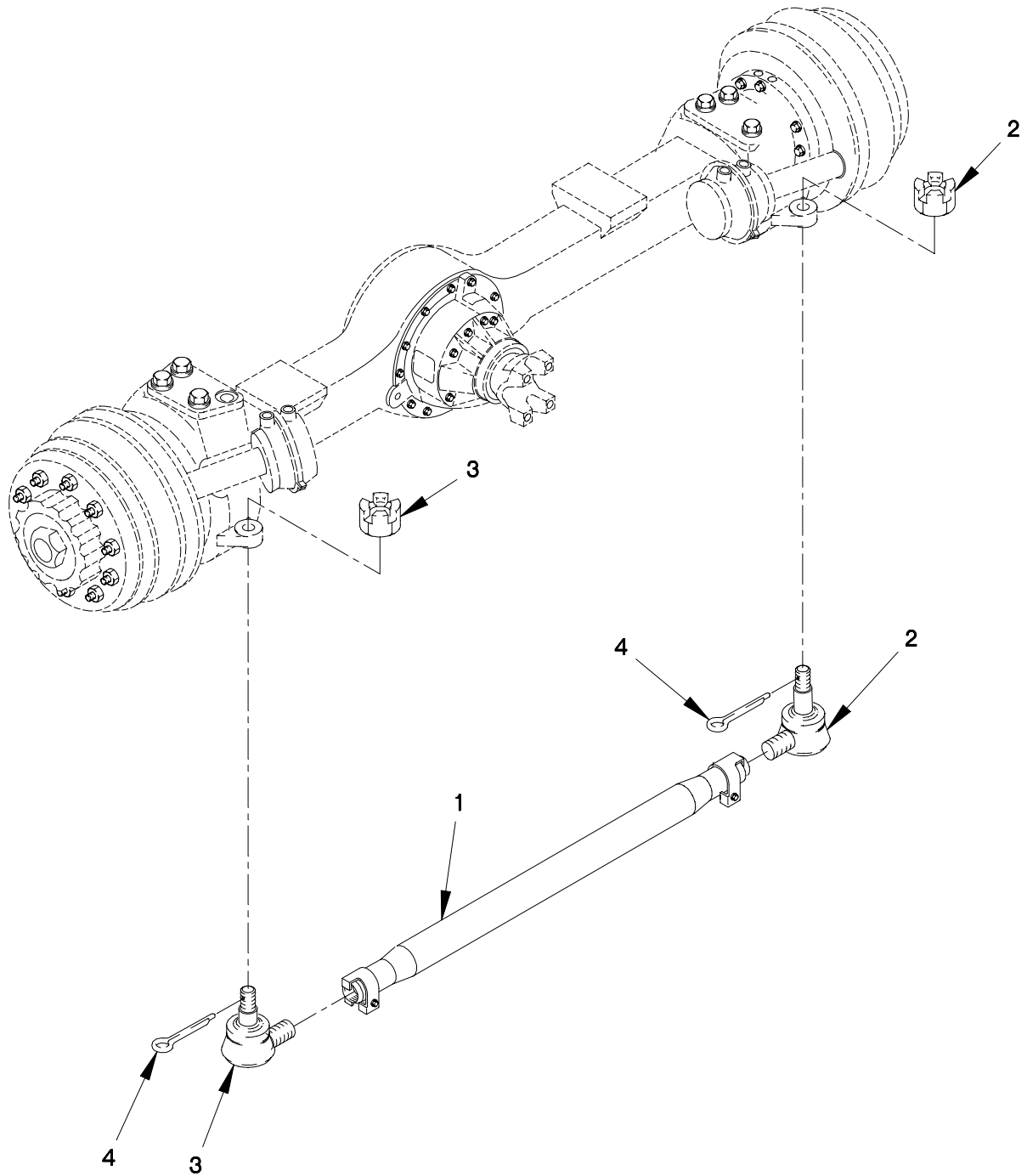

FIGURE 160. TIE ROD AND TIE ROD ENDS

SECTION II

TM 9-2320-365-24P

(1) ITEM NO	(2) SMR CODE	(3) CAGEC	(4) PART NUMBER	(5) DESCRIPTION AND USABLE ON CODE (UOC)	(6) QTY
-------------------	--------------------	--------------	-----------------------	--	------------

GROUP 1401: MECHANICAL STEERING
 GEAR ASSEMBLY
 FIG.160 TIE ROD AND TIE ROD ENDS

1	PAOZZ	78500	A1-3102-U-2881	TIE ROD,STEERING.....	1
2	PAOZZ	89619	10QH39P1	.TIE ROD END,STEERIN RIGHT HAND....	1
3	PAOZZ	89619	10QH 310P1	.TIE ROD END,STEERIN LEFT HAND.....	1
4	PAOZZ	78500	K-2412-Z	PIN,COTTER.....	2

END OF FIGURE

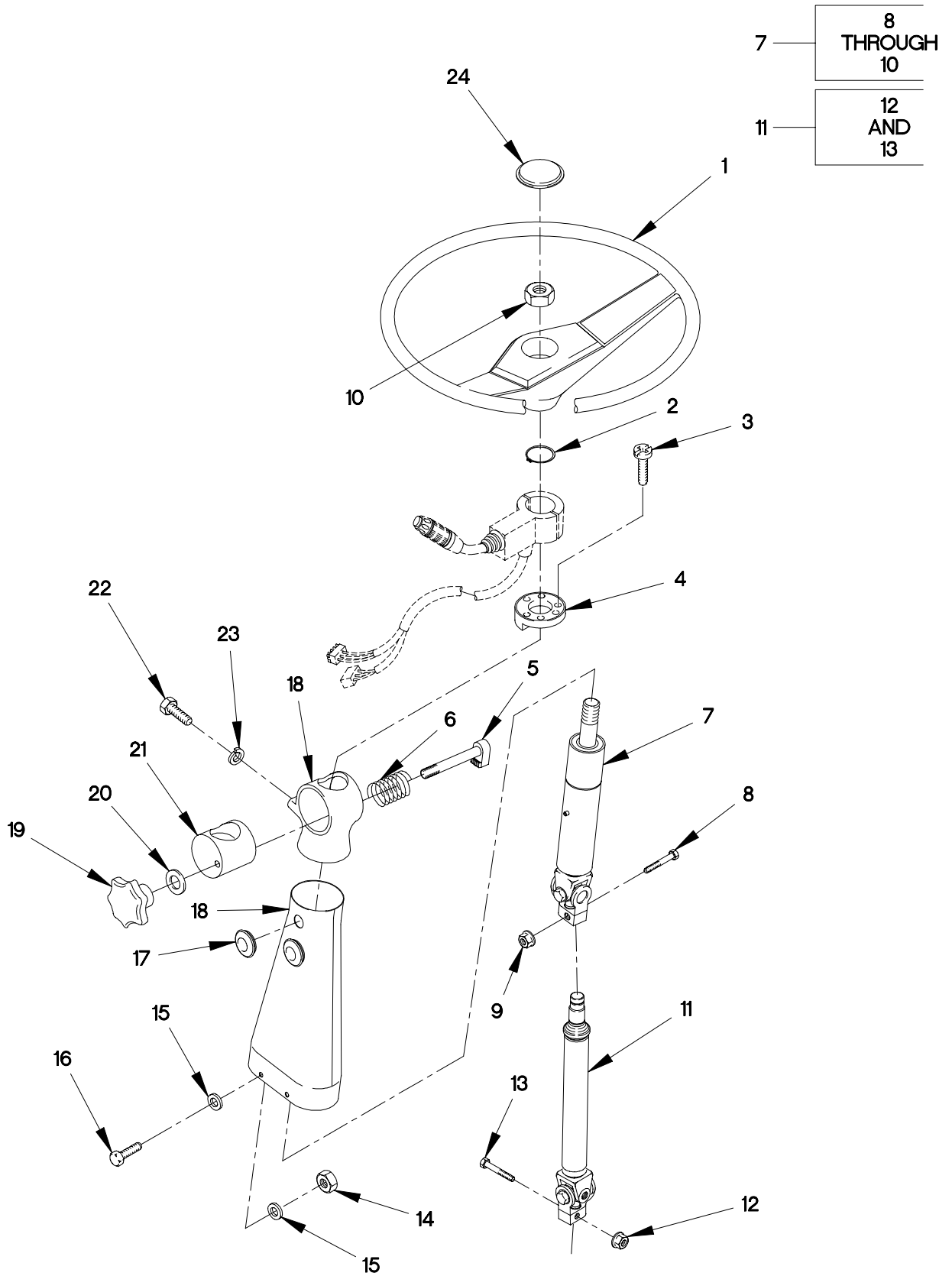

FIGURE 161. STEERING WHEEL AND COLUMN

SECTION II

TM 9-2320-365-24P

(1) ITEM NO	(2) SMR CODE	(3) CAGEC	(4) PART NUMBER	(5) DESCRIPTION AND USABLE ON CODE (UOC)	(6) QTY
GROUP 1401: MECHANICAL STEERING GEAR ASSEMBLY FIG.161 STEERING WHEEL AND COLUMN					
1	PAOZZ	0FW39	12417884	STEERING WHEEL.....	1
2	PAOZZ	19205	12414675-048	RING,RETAINING.....	1
3	PAOZZ	56161	10505582	SCREW,MACHINE M4 X .7 X 6.6.....	3
4	PAOZZ	19207	12420314	CONTACT,ELECTRICAL.....	1
5	PAOZZ	19207	12418102	BOLT,MACHINE M12 X 1.75 X 91.....	1
6	PAOZZ	19207	12378753	SPRING,HELICAL,COMP.....	1
7	PAFZZ	0LEB5	7368 429 157	HOUSING,STEERING CO.....	1
8	PAFZZ	0LEB5	0770 002 068	.BOLT,MACHINE M8 X .7 X 36.....	1
9	PAOZZ	0LEB5	0770 023 003	.NUT,SELF-LOCKING.....	1
10	PAOZZ	0LEB5	0637 009 111	.NUT,PLAIN,HEXAGON.....	1
11	PFFZZ	0LEB5	7025 454 121	ARM,STEERING GEAR.....	1
12	PAOZZ	0LEB5	0770 023 003	.NUT,SELF-LOCKING.....	1
13	PAFZZ	0LEB5	0770 002 068	.BOLT,MACHINE M8 X .7 X 36.....	1
14	PAOZZ	15526	DIN 934 ST M6	NUT,PLAIN,HEXAGON M6 X 1.....	4
15	PAOZZ	96906	MS27183-10	WASHER,FLAT 9/32.....	8
16	PAOZZ	15526	DIN933-M6X16-8.8 -A4C	SCREW,CAP,HEXAGON H M6 X 1 X 16....	4
17	PAOZZ	0FW39	12418248	PLUG,PROTECTIVE,DUS.....	4
18	PAOZZ	0FW39	12417511	HOUSING,STEERING CO.....	1
19	PAOZZ	0H7H2	2467.263	KNOB.....	1
20	PAOZZ	21969	A 13 DIN125-ST	WASHER,FLAT M13.....	1
21	PAOZZ	19207	12417517	SUPPORT,STEERING CO.....	1
22	PAOZZ	15434	C0718103500	SCREW,CAP,HEXAGON H M8 X 1.25 X 16.	2
23	PAOZZ	19207	12414560-018	WASHER,LOCK M8.....	2
24	PAOZZ	0FW39	TV950049-001	COVER,STEERING CYLI.....	1

END OF FIGURE

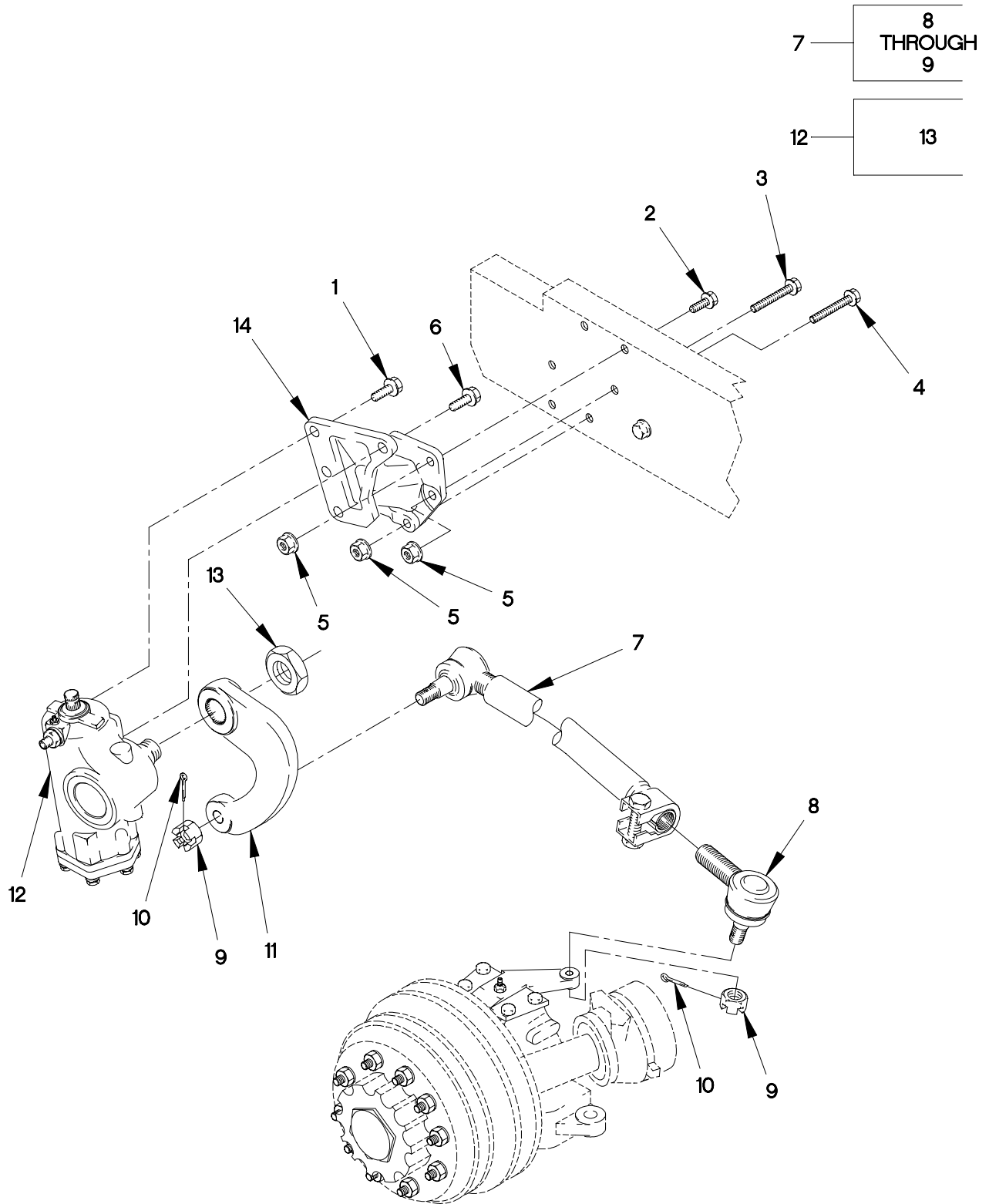

FIGURE 162. STEERING GEAR, PITMAN ARM AND DRAG LINK

SECTION II

TM 9-2320-365-24P

(1) ITEM NO	(2) SMR CODE	(3) CAGEC	(4) PART NUMBER	(5) DESCRIPTION AND USABLE ON CODE (UOC)	(6) QTY
GROUP 1407: POWER STEERING GEAR ASSEMBLY FIG.162 STEERING GEAR,PITMAN ARM AND DRAG LINK					
1	PAFZZ	19207	12414307-173	BOLT,HEX FLANGE M20 X 1.5 X 45.....	3
2	PAFZZ	19207	12414307-140	BOLT,MACHINE M16 X 1.5 X 45.....	1
3	PAFZZ	0FW39	12414307-144	BOLT,MACHINE M16 X 1.5 X 65.....	4
4	PAOZZ	19207	12414307-146	BOLT,MACHINE M16 X 1.5 X 80.....	1
5	PAOZZ	19207	12414308-025	NUT,SELF-LOCKING,EX M16 X 1.5.....	6
6	PAOZZ	19207	12420323	BOLT,SHOULDER M20 X 1.5 X 45.....	1
7	PAOZZ	93019	12650 REV C	DRAG LINK,STEERING.....	1
8	PAOZZ	93019	12877-KL	.SOCKET ASSEMBLY.....	1
9	PAOZZ	56161	10501625	.NUT,PLAIN,CASTELLAT.....	2
10	PAOZZ	80205	MS24665-423	PIN,COTTER.....	2
11	PAFZZ	19207	12414586	PITMAN ARM,STEERING.....	1
12	PAFZZ	0LEB5	8098 955 146	STEERING GEAR.....	1
13	PAFZZ	0LEB5	0770 020 021	.NUT,LOCKING.....	1
14	PFFZZ	0FW39	12417307	SUPPORT,STEERING CO.....	1

END OF FIGURE

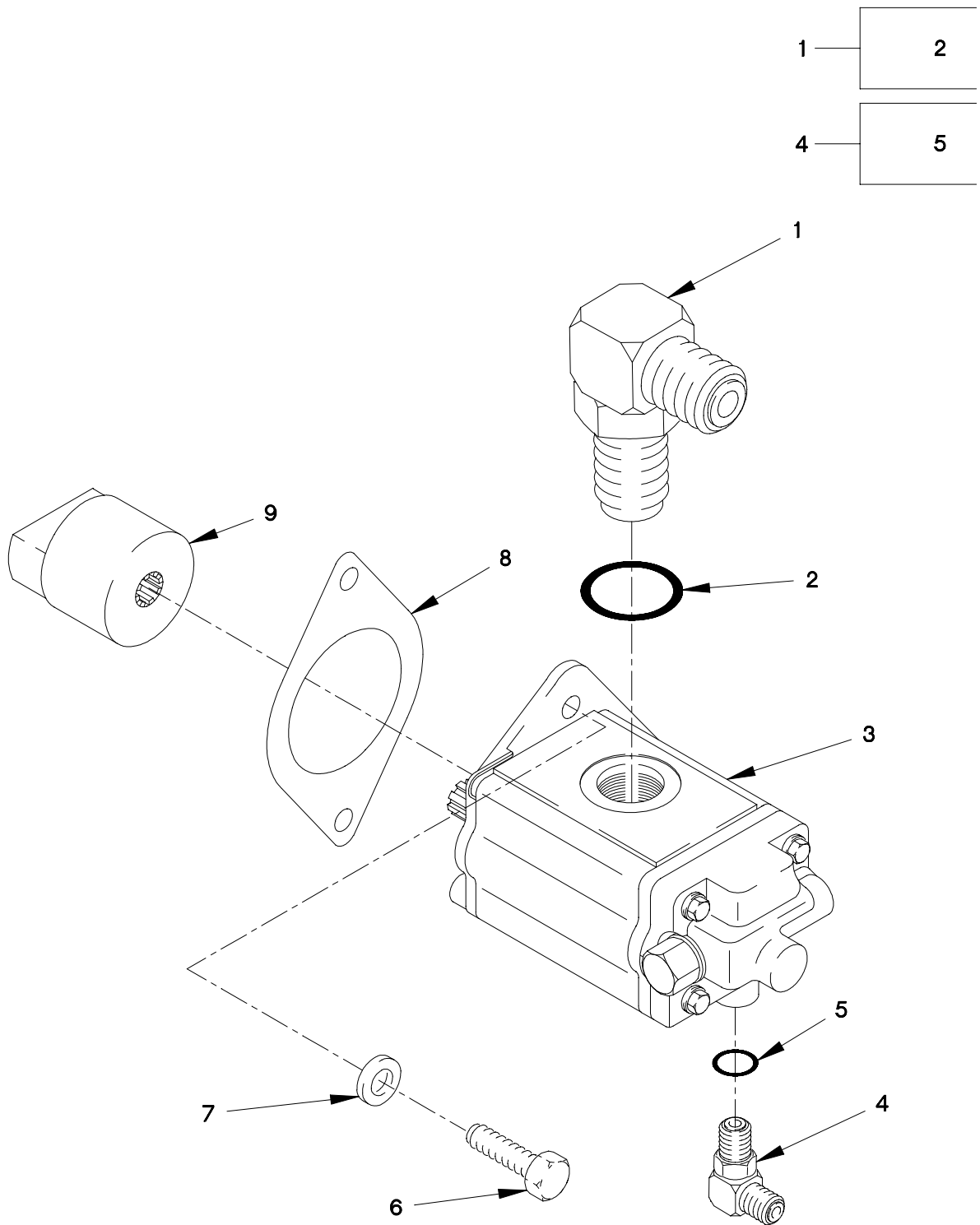

FIGURE 163. POWER STEERING PUMP

SECTION II

TM 9-2320-365-24P

(1) ITEM NO	(2) SMR CODE	(3) CAGEC	(4) PART NUMBER	(5) DESCRIPTION AND USABLE ON CODE (UOC)	(6) QTY
GROUP 1410: HYDRAULIC PUMP OR FLUID MOTOR ASSEMBLY FIG.163 POWER STEERING PUMP					
1	PAOZZ	96906	MS51527A16	ELBOW,TUBE TO BOSS.....	1
2	PAOZZ	81343	J515-16-1	.O-RING.....	1
3	PAOZZ	14120	12414372-001	PUMP ASSEMBLY,POWER.....	1
4	PAOZZ	96906	MS51527A6	ELBOW,TUBE TO BOSS.....	1
5	PAOZZ	02697	3-906N552-90	.O-RING.....	1
6	PAOZZ	96906	MS16997-99	SCREW,CAP,SOCKET HE 3/8-16 X 1.....	2
7	PAOZZ	0FW39	12422608-011	WASHER,LOCK.....	2
8	PAOZZ	11083	6D1004	GASKET.....	1
9	PAOZZ	0FW39	12414373	ADAPTER,SPLINE.....	1

END OF FIGURE

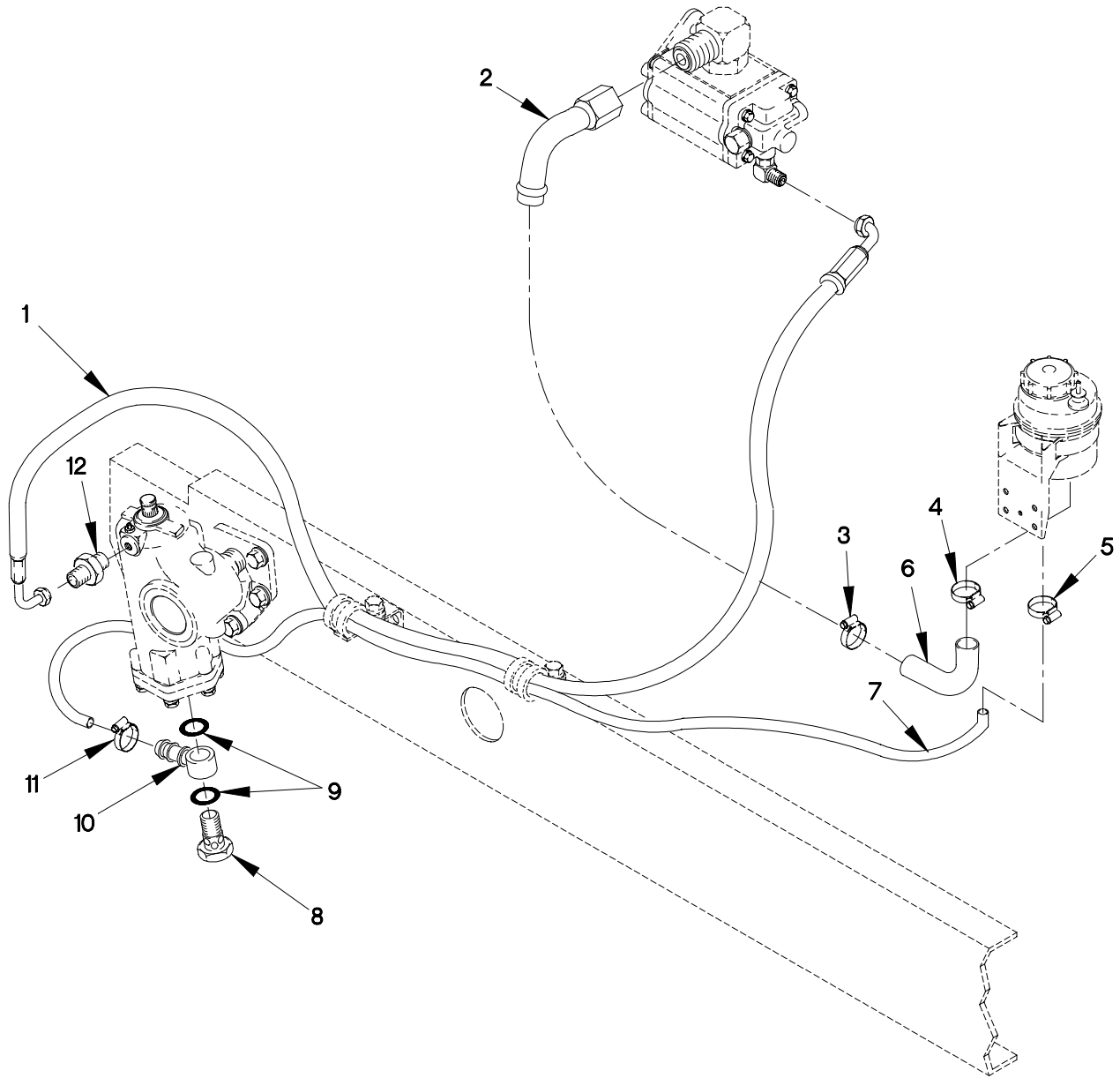

FIGURE 164. POWER STEERING HOSES

SECTION II

TM 9-2320-365-24P

(1) ITEM NO	(2) SMR CODE	(3) CAGEC	(4) PART NUMBER	(5) DESCRIPTION AND USABLE ON CODE (UOC)	(6) QTY
GROUP 1411: HOSES,LINES,FITTINGS FIG.164 POWER STEERING HOSES					
1	PAOZZ	0FW39	12418041	HOSE ASSEMBLY, NONME.....	1
2	PAOZZ	19207	12378889-001	TUBE ASSEMBLY, METAL.....	1
3	PAOZZ	7Z588	9420	CLAMP, HOSE.....	1
4	PAOZZ	25281	024S9	CLAMP, HOSE.....	1
5	PAOZZ	25281	032S9	CLAMP, HOSE.....	1
6	PAOZZ	0FW39	12418040	HOSE, PREFORMED.....	1
7	PAOZZ	0FW39	12418037	HOSE, PREFORMED.....	1
8	PAOZZ	19207	12418045-006	COCK, PLUG M26 X 32.....	1
9	PAOZZ	19207	12417523-016	GASKET 18,2 X 1,5 X 21,9.....	2
10	PAOZZ	19207	12419009	SEAT, VALVE.....	1
11	PAOZZ	7Z588	9410	CLAMP, HOSE 1 1/16.....	1
12	PAOZZ	93061	6-M16X1.5F80X-S	ADAPTER, STRAIGHT, PI.....	1

END OF FIGURE

1 — 2
THROUGH
7

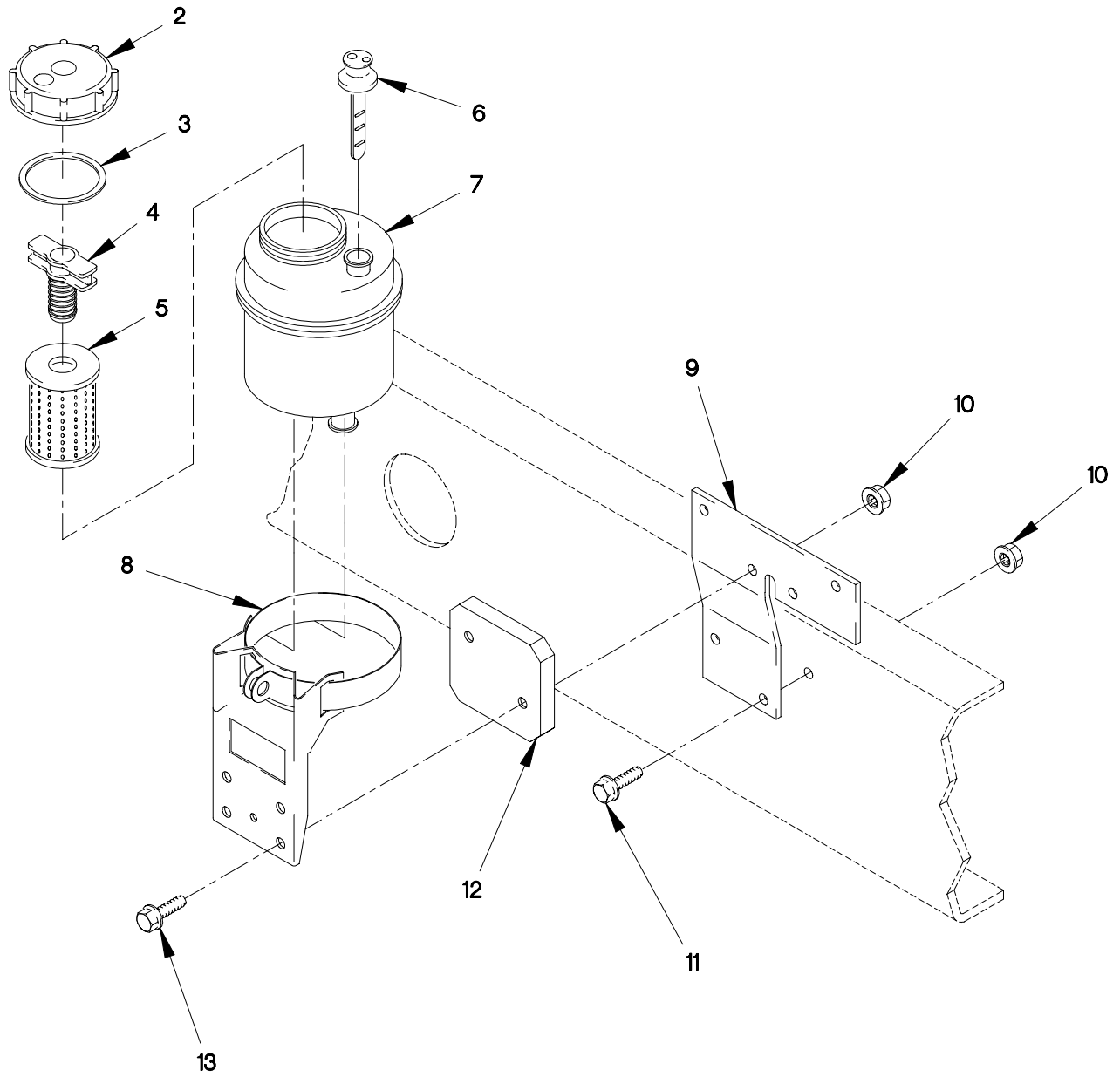

FIGURE 165. POWER STEERING RESERVOIR

SECTION II

TM 9-2320-365-24P

(1) ITEM NO	(2) SMR CODE	(3) CAGEC	(4) PART NUMBER	(5) DESCRIPTION AND USABLE ON CODE (UOC)	(6) QTY
GROUP 1413: TANKS,RESERVOIRS FIG.165 POWER STEERING RESERVOIR					
1	PAOZZ	0LEB5	7632 472 424	RESERVOIR,PS PUMP.....	1
2	PAOZZ	0LEB5	7632-002-144	.HEAD,FLUID FILTER.....	1
3	PAOZZ	6V370	0770 032 935	.SEAL,NONMETALLIC RO.....	1
4	PAOZZ	0LEB5	7632 140 102	.BOLT,CLOSE TOLERANC.....	1
5	PAOZZ	0LEB5	7632 141 102	.FILTER ELEMENT,FLUI.....	1
6	PAOZZ	0LEB5	7632 319 110	.GAGE ROD-CAP,LIQUID.....	1
7	XAOZZ	0LEB5	7632 062 116	.TANK,OIL.....	1
8	PAOZZ	0LEB5	7633 222 102	BRACKET,MOUNTING.....	1
9	PAOZZ	19207	12420848	BRACKET,SOLENOID.....	1
10	PAOZZ	19207	12414308-019	NUT,SELF-LOCKING,EX M10 X 1.5.....	4
11	PAOZZ	19207	12414307-064	BOLT,MACHINE M10 X 1.5 X 30.....	4
12	PAFZZ	0FW39	12422563	SPACER,PLATE.....	1
13	PAOZZ	19207	12414307-068	BOLT,MACHINE M10 X 1.5 X 50.....	4

END OF FIGURE

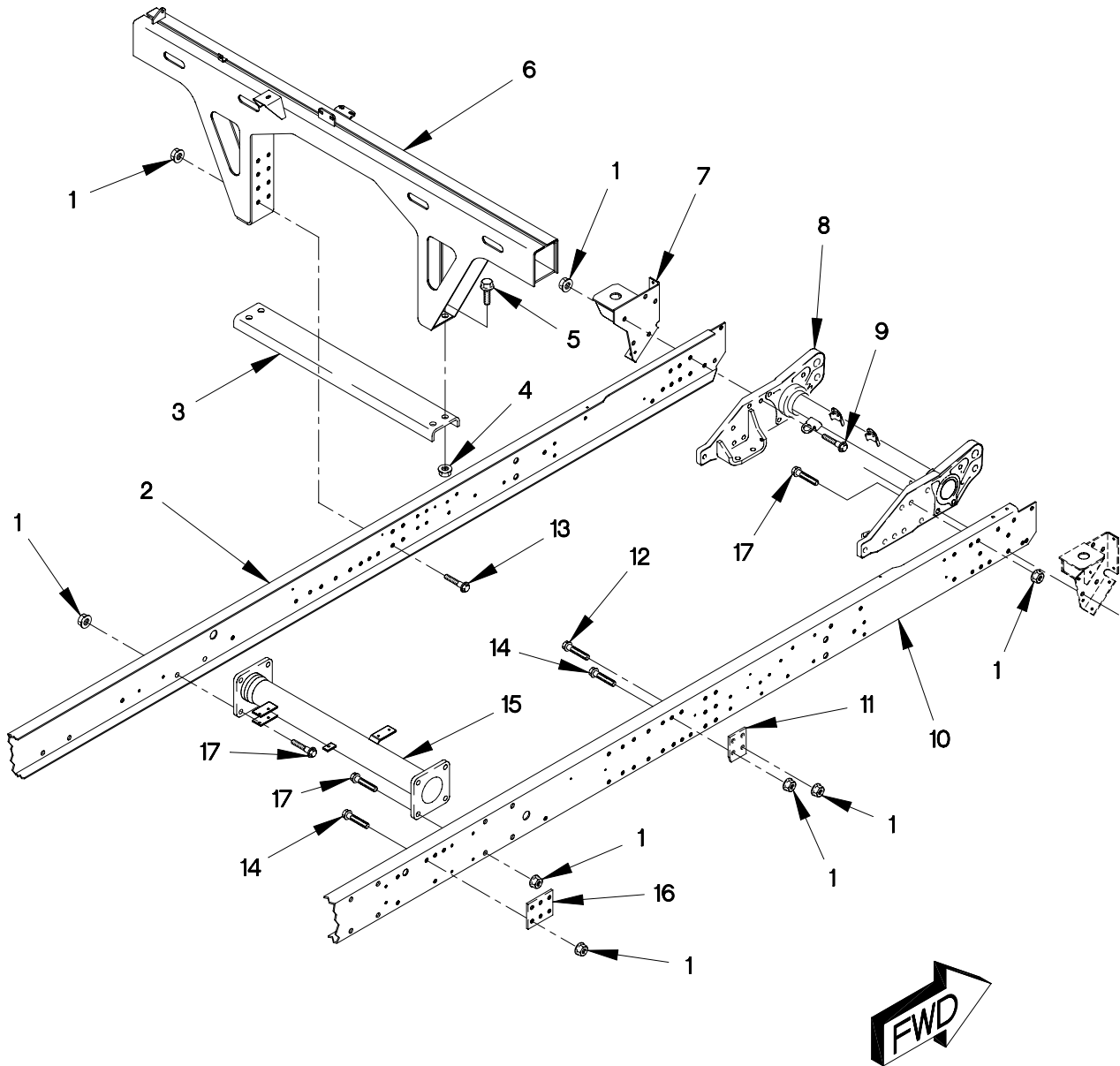

FIGURE 166. M1078, M1079, M1080 FRAME ASSEMBLY (SHEET 1 OF 3)

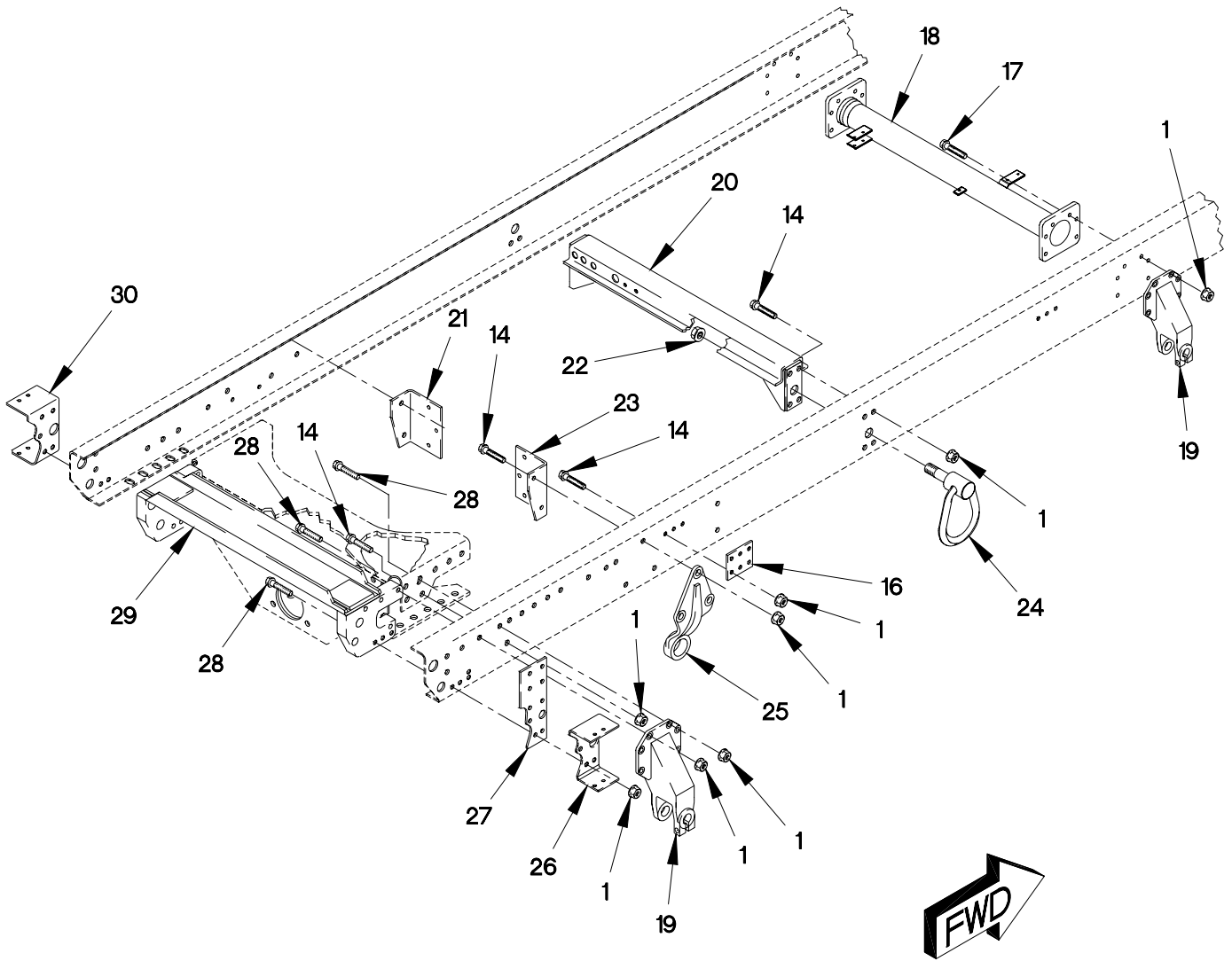

FIGURE 166. M1078, M1079, M1080 FRAME ASSEMBLY (SHEET 2 OF 3)

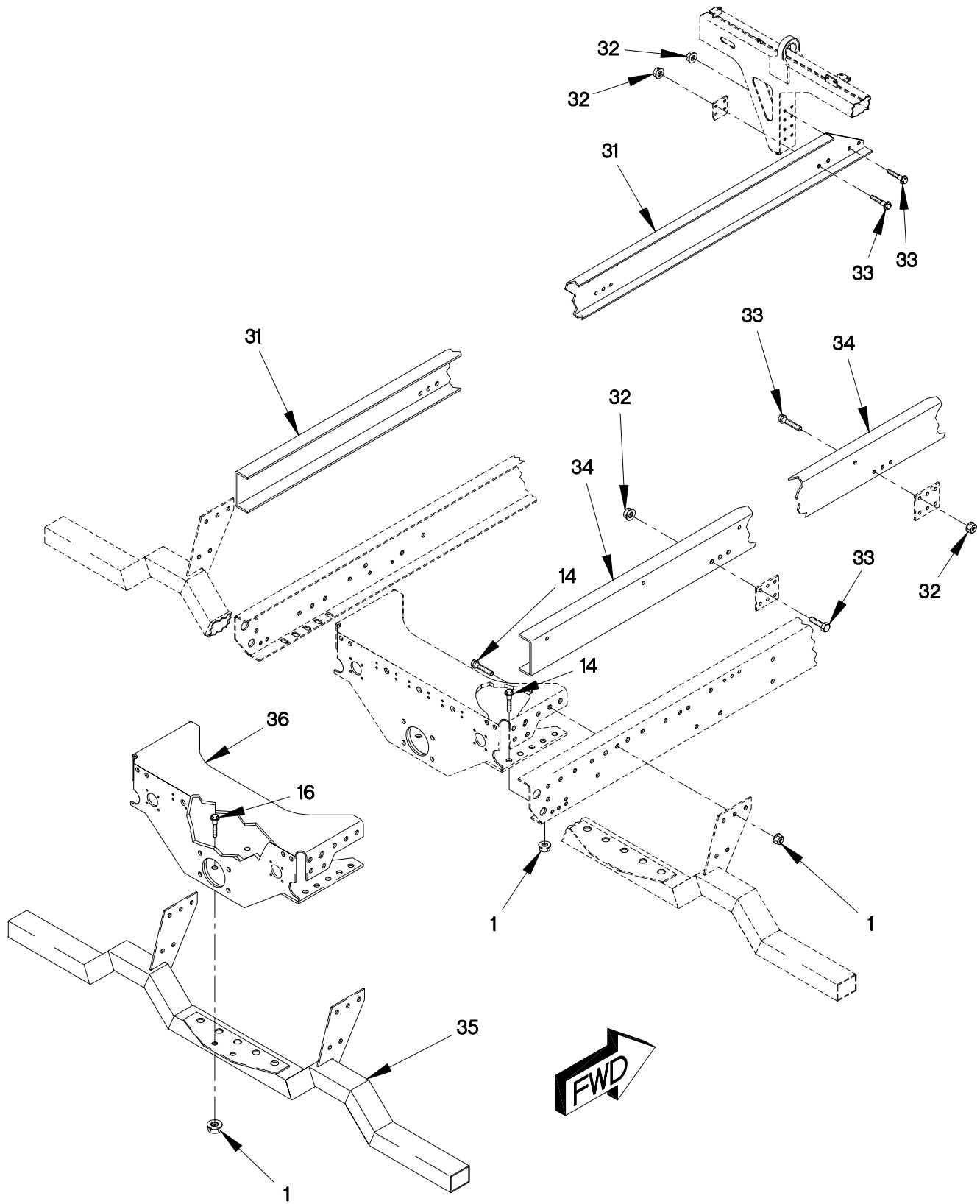

FIGURE 166. M1078, M1079, M1080 FRAME ASSEMBLY (SHEET 3 OF 3)

SECTION II

TM 9-2320-365-24P

(1) ITEM NO	(2) SMR CODE	(3) CAGEC	(4) PART NUMBER	(5) DESCRIPTION AND USABLE ON CODE (UOC)	(6) QTY
GROUP 1501: FRAME ASSEMBLY FIG.166 M1078,M1079,M1080 FRAME ASSEMBLY					
1	PAOZZ	19207	12414308-025	NUT, SELF-LOCKING, EX.....	113
				UOC: LAA, LAB, LAD, LWB, LWD,	
2	PAHZZ	19207	12422493-001	CHASSIS, STRUCTURAL, SIDE RAIL, LEFT.	1
				UOC: LAA, LAB, LAD, LWB, LWD,	
3	PAFZZ	19207	12414592	STRAP, RETAINING.....	1
				UOC: LAA, LAB, LAD, LWB, LWD,	
4	PAHZZ	19207	12414308-027	NUT, SELF-LOCKING, EX M20 X 1.5.....	4
				UOC: LAA, LAB, LAD, LWB, LWD,	
5	PAHZZ	19207	12414307-173	BOLT, HEX FLANGE M20 X 1.5 X 45.....	4
				UOC: LAA, LAB, LAD, LWB, LWD,	
6	PAFZZ	19207	12420571-001	BRACKET, VEHICULAR C.....	1
				UOC: LAA, LAB, LAD, LWB, LWD,	
7	PAFZZ	19207	12417897	BRACKET, VEHICULAR.....	1
				UOC: LAA, LAB, LAD, LWB, LWD,	
8	PAHZZ	19207	12419270	CROSSMEMBER, FRONT.....	1
				UOC: LAA, LAB, LAD, LWB, LWD,	
9	PAOZZ	19207	12414307-145	BOLT, MACHINE.....	4
				UOC: LAA, LAB, LAD, LWB, LWD,	
10	XDHZZ	19207	12422494-001	FRAME ON, STRUC SIDERAIL, RIGHT.	1
				UOC: LAA, LAB, LAD, LWB, LWD,	
11	PAFZZ	19207	12417908	PLATE, MOUNTING.....	2
				UOC: LAA, LAB, LAD, LWB, LWD,	
12	PAOZZ	0FW39	12414307-144	BOLT, MACHINE.....	10
				UOC: LAA, LAB, LAD, LWB, LWD,	
13	PAOZZ	19207	12414307-162	BOLT, MACHINE.....	12
				UOC: LAA, LAB, LAD, LWB, LWD,	
14	PAOZZ	19207	12414307-141	BOLT, MACHINE.....	48
				UOC: LAA, LAB, LAD, LWB, LWD,	
15	PAHZZ	0FW39	12414510	FRAME ON, STRUC.....	1
				UOC: LAA, LAB, LAD, LWB, LWD,	
16	PAFZZ	19207	12417907	PLATE, MOUNTING.....	4
				UOC: LAA, LAB, LAD, LWB, LWD,	
17	PAOZZ	19207	12414307-163	BOLT, HEX FLANGE.....	6
				UOC: LAA, LAB, LAD, LWB, LWD,	
18	PFHZZ	19207	12414511	FRAME ON, STRUC.....	1
				UOC: LAA, LAB, LAD, LWB, LWD,	
19	PFHZZ	19207	12417403	FRAME ON, STRUC.....	4
				UOC: LAA, LAB, LAD, LWB, LWD,	
20	PFHZZ	19207	12414512	BRACKET, VEHICULAR C SHOCK MOUNT....	1
				UOC: LAA, LAB, LAD, LWB, LWD,	

SECTION II

TM 9-2320-365-24P

(1) ITEM NO	(2) SMR CODE	(3) CAGEC	(4) PART NUMBER	(5) DESCRIPTION AND USABLE ON CODE (UOC)	(6) QTY
21	PFHZZ	19207	12417681	BRACKET, ANGLE..... UOC: LAA, LAB, LAD, LWB, LWD,	1
22	PAOZZ	96906	MS51943-52	NUT, SELF-LOCKING, HE 1 1/8-12..... UOC: LAA, LAB, LAD, LWB, LWD,	2
23	PFHZZ	19207	12417684	BRACKET, ANGLE..... UOC: LAA, LAB, LAD, LWB, LWD,	1
24	PAOZZ	04368	21237LF	BOLT, RING 1 1/8-12 X 2 1/4..... UOC: LAA, LAB, LAD, LWB, LWD,	2
25	PAHZZ	19207	12417391	BRACKET, VEHICULAR C..... UOC: LAA, LAB, LAD, LWB, LWD,	2
26	PAFZZ	0FW39	12417895	BRACKET, LIGHT RETEN..... UOC: LAA, LAB, LAD,	1
27	PAFZZ	19207	12420312	BRACKET, MOUNTING..... UOC: LAD, LWD,	2
28	PAOZZ	19207	12414307-148	BOLT, MACHINE..... UOC: LAA, LAB, LAD, LWB, LWD,	14
29	PAHZZ	19207	12419916	FRAME ON, STRUC..... UOC: LAA, LAB, LAD, LWB, LWD,	1
30	PFFZZ	0FW39	12417896	BRACKET, LIGHT RETEN..... UOC: LAA, LAB, LAD, LWB, LWD,	1
31	PAOZZ	19207	12417261	FRAME ON, STRUC LEFT HAND..... UOC: LAB, LWB,	1
32	PAOZZ	19207	12414308-025	NUT, SELF-LOCKING, EX M16 X 1.5..... UOC: LAB, LWB,	20
33	PAOZZ	19207	12414307-141	BOLT, MACHINE M16 X 1.5 X 45..... UOC: LAC, LWC,	20
34	PAOZZ	19207	12417250	FRAME ON, STRUC RIGHT HAND..... UOC: LAB, LWB,	1
35	PAFZZ	19207	12420238	BRACKET, MOUNTING..... UOC: LAA, LAB, LAD, LWB, LWD,	1
36	PAHZZ	19207	12414577	FRAME ON, STRUC..... UOC: LAA, LAB, LAD, LWB, LWD,	1

END OF FIGURE

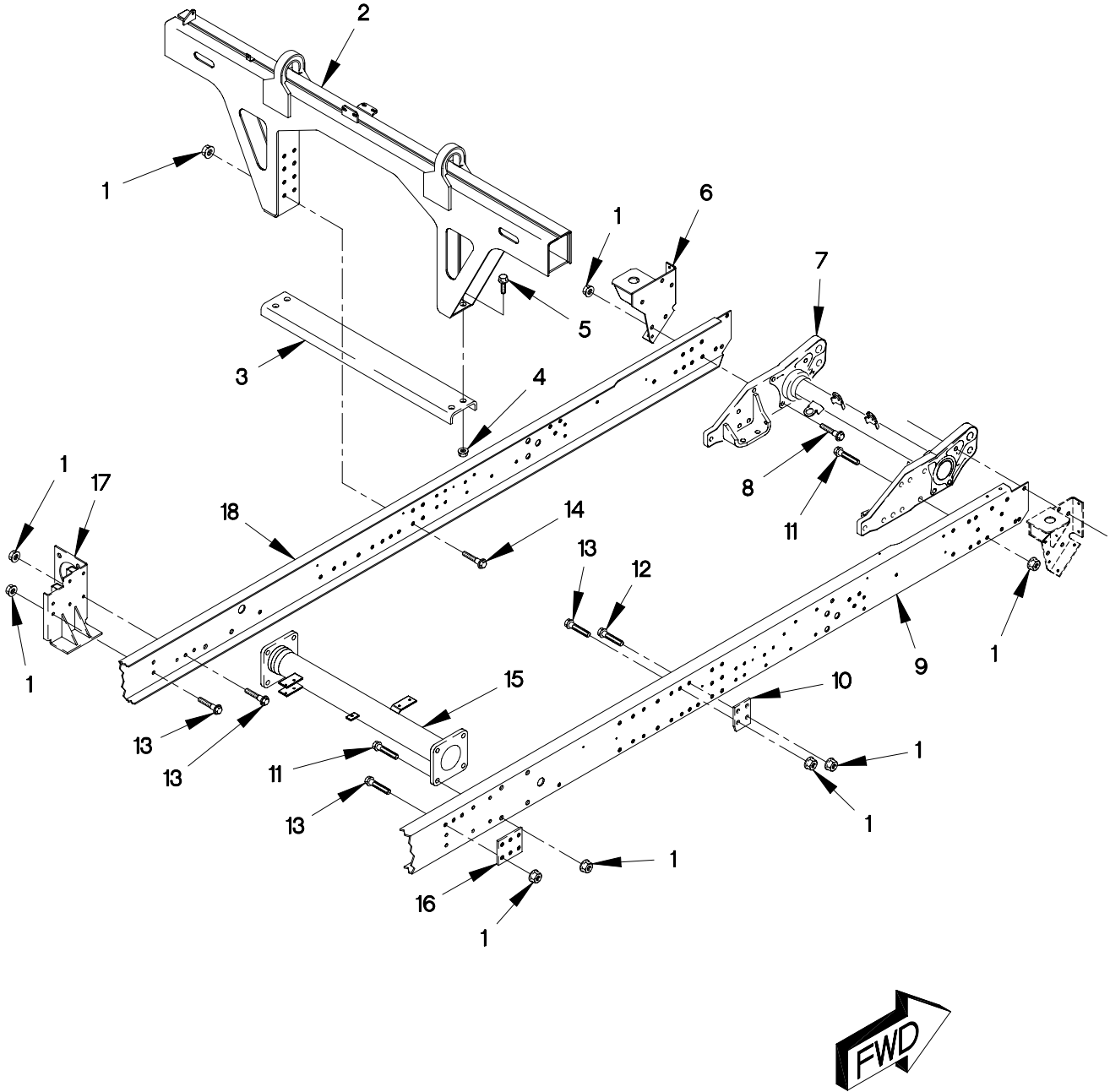

FIGURE 167. M1081 FRAME ASSEMBLY (SHEET 1 OF 3)

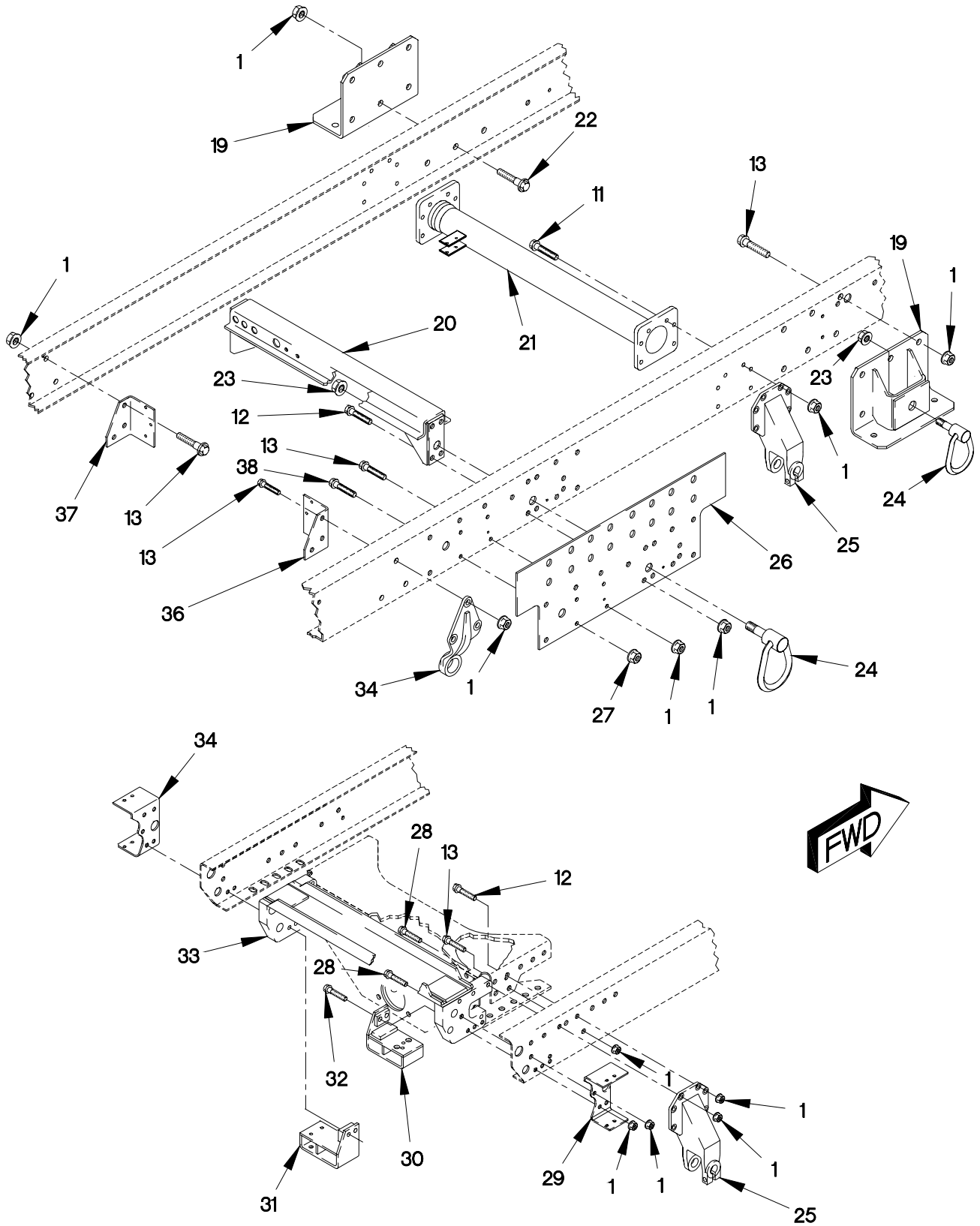

FIGURE 167. M1081 FRAME ASSEMBLY (SHEET 2 OF 3)

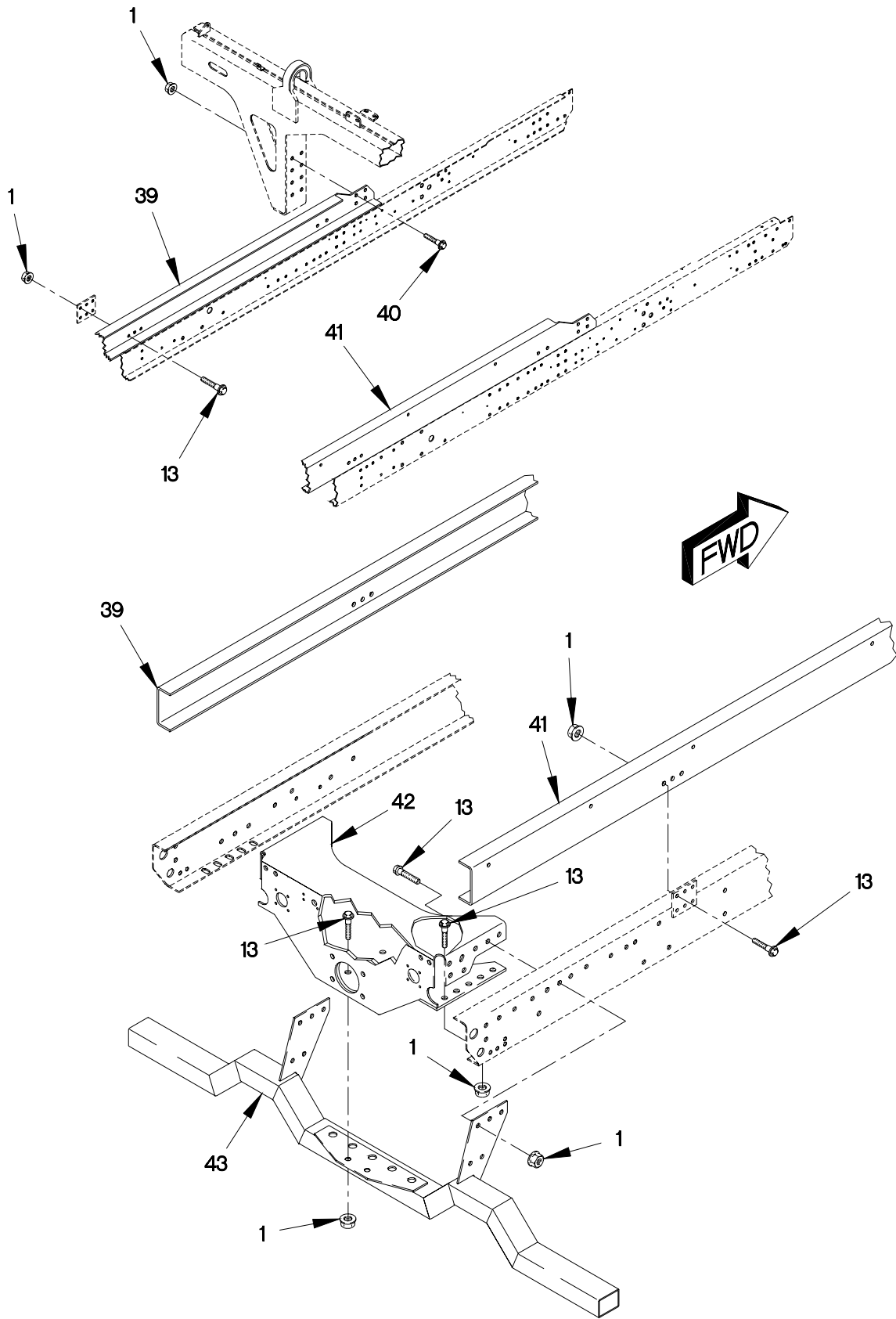

FIGURE 167. M1081 FRAME ASSEMBLY (SHEET 3 OF 3)

SECTION II

TM 9-2320-365-24P

(1) ITEM NO	(2) SMR CODE	(3) CAGEC	(4) PART NUMBER	(5) DESCRIPTION AND USABLE ON CODE (UOC)	(6) QTY
GROUP 1501: FRAME ASSEMBLY FIG.167 M1081 FRAME ASSEMBLY					
1	PAHZZ	19207	12414308-025	NUT, SELF-LOCKING, EX..... UOC: LWB, LWC, LWD,	4
1	PAHZZ	19207	12414308-025	NUT, SELF-LOCKING, EX M16 X 1.5..... UOC: LAC, LWC,	157
2	PAFZZ	19207	12420571-002	BRACKET, VEHICULAR C..... UOC: LAC, LWC,	1
3	PAFZZ	19207	12414592	STRAP, RETAINING..... UOC: LAC, LWC,	1
4	PAHZZ	19207	12414308-027	NUT, SELF-LOCKING, EX M20 X 1.5..... UOC: LAC, LWC,	4
5	PAHZZ	19207	12414307-173	BOLT, HEX FLANGE M20 X 1.5 X 45..... UOC: LAC, LWC,	4
6	PAFZZ	19207	12417897	BRACKET, VEHICULAR..... UOC: LAC, LWC,	1
7	PAHZZ	19207	12419270	CROSSMEMBER, FRONT..... UOC: LAC, LWC,	1
8	PAOZZ	19207	12414307-145	BOLT, MACHINE M16 X 1.5 X 70..... UOC: LAC, LWC,	2
9	XBHZZ	19207	12422494-009	CHANNEL, STRUCTURAL SIDERAIL, RIGHT.. UOC: LAC, LWC,	1
10	PAFZZ	19207	12417908	PLATE, MOUNTING..... UOC: LAC, LWC,	2
11	PAOZZ	19207	12414307-163	BOLT, HEX FLANGE M16 X 1.5 X 80..... UOC: LAC, LWC,	36
12	PAHZZ	0FW39	12414307-144	BOLT, MACHINE M16 X 1.5 X 65..... UOC: LAC, LWC,	26
13	PAHZZ	19207	12414307-141	BOLT, MACHINE M16 X 1.5 X 50..... UOC: LAC, LWC,	129
14	PAOZZ	19207	12414307-162	BOLT, MACHINE M16 X 1.5 X 70..... UOC: LAC, LWC,	12
15	PAHZZ	0FW39	12414510	FRAME ON, STRUC..... UOC: LAC, LWC,	1
16	PAFZZ	19207	12417907	PLATE, MOUNTING..... UOC: LAC, LWC,	2
17	PAFZZ	19207	12419950-002	BRACKET, MOUNTING..... UOC: LAC, LWC,	1
18	XBHZZ	19207	12422493-009	CHASSIS, STRUCTURAL, SIDE RAIL, RIGHT..... UOC: LAC, LWC,	1
19	PAFZZ	19207	12419951	BRACKET, VEHICULAR C..... UOC: LAC, LWC,	2

SECTION II

TM 9-2320-365-24P

(1) ITEM NO	(2) SMR CODE	(3) CAGEC	(4) PART NUMBER	(5) DESCRIPTION AND USABLE ON CODE (UOC)	(6) QTY
20	PFHZZ	19207	12414512	BRACKET,VEHICULAR C SHOCK MOUNT.... UOC:LAC,LWC,	1
21	PFHZZ	19207	12414511	FRAME ON,STRUC..... UOC:LAC,LWC,	1
22	PAHZZ	19207	12414307-138	BOLT,MACHINE M16 X 1.5 X 35..... UOC:LAC,LWC,	2
23	PAOZZ	96906	MS51943-52	NUT,SELF-LOCKING,HE 1 1/8-12..... UOC:LAC,LWC,	4
24	PAOZZ	04368	21237LF	BOLT,RING 1 1/8-12 X 2 1/4..... UOC:LAC,LWC,	4
25	PFHZZ	19207	12417403	FRAME ON,STRUC..... UOC:LAC,LWC,	4
26	PAFZZ	19207	12419963	PLATE,MOUNTING..... UOC:LAC,LWC,	2
27	PAHZZ	19207	12414308-007	NUT,SELF-LOCKING,EX..... UOC:LWB,LWC,LWD,	4
28	PAFZZ	19207	12414307-148	BOLT,MACHINE M16 X 1.5 X 100..... UOC:LAC,LWC,	14
29	PAFZZ	19207	12417644	BRACKET,DOUBLE ANGL..... UOC:LAC,	1
30	PFFZZ	19207	12420297-001	BRACKET,ANGLE..... UOC:LAC,LWC,	1
31	PFFZZ	19207	12420297-002	BRACKET,MOUNTING..... UOC:LAC,LWC,	1
32	PAHZZ	19207	12414307-150	BOLT,MACHINE M16 X 1.5 X 120..... UOC:LAC,LWC,	4
33	PAHZZ	19207	12419916	FRAME ON,STRUC..... UOC:LAC,LWC,	1
34	PFFZZ	0FW39	12417896	BRACKET,LIGHT RETEN..... UOC:LAC,LWC,	1
35	PAHZZ	19207	12417391	BRACKET,VEHICULAR C..... UOC:LAC,LWC,	2
36	PFHZZ	19207	12417684	BRACKET,ANGLE..... UOC:LAC,LWC,	1
37	PFHZZ	19207	12417681	BRACKET,ANGLE..... UOC:LAC,LWC,	1
38	PAOZZ	0FW39	12414307-083	BOLT,MACHINE..... UOC:LWB,LWC,LWD,	4
39	PAOZZ	19207	12418779	FRAME ON,STRUC LEFT HAND..... UOC:LAC,LWC,	1
40	PAOZZ	19207	12414307-139	BOLT,MACHINE M6 X 1.5 X 40..... UOC:LAC,LWC,	8
41	PAOZZ	19207	12418778	FRAME ON,STRUC RIGHT HAND..... UOC:LAC,LWC,	1

SECTION II

TM 9-2320-365-24P

(1) ITEM NO	(2) SMR CODE	(3) CAGEC	(4) PART NUMBER	(5) DESCRIPTION AND USABLE ON CODE (UOC)	(6) QTY
42	PGHZZ	19207	12414577	FRAME ON,STRUC..... UOC:LAC,LWC,	1
43	PAFZZ	19207	12420238	BRACKET,MOUNTING..... UOC:LAC,LWC,	1

END OF FIGURE

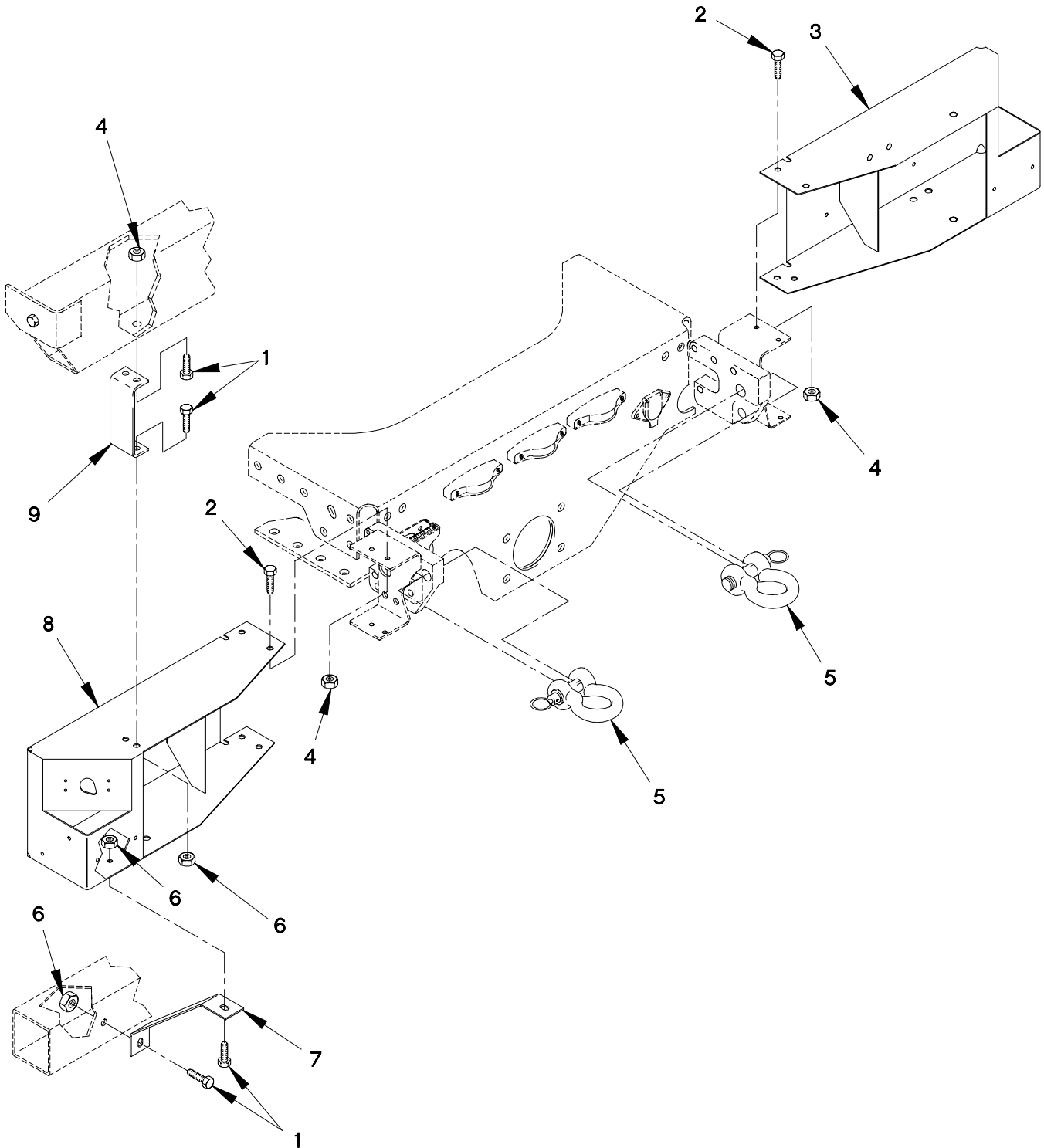

FIGURE 168. REAR LIGHT CARRIER

SECTION II

TM 9-2320-365-24P

(1) ITEM NO	(2) SMR CODE	(3) CAGEC	(4) PART NUMBER	(5) DESCRIPTION AND USABLE ON CODE (UOC)	(6) QTY
GROUP 1501: FRAME ASSEMBLY FIG.168 REAR LIGHT CARRIER					
1	PAOZZ	0FW39	12414307-063	BOLT,MACHINE..... UOC:LAA,LAB,LAC,LAD,LWB,LWD,	6
2	PAOZZ	19207	12414307-064	BOLT,MACHINE M10 X 1.5 X 30..... UOC:LWB,LWC,LWD,	4
2	PAOZZ	19207	12414307-140	BOLT,MACHINE..... UOC:LWB,LWC,LWD,	4
2	PAOZZ	19207	12414307-064	BOLT,MACHINE..... UOC:LAA,LAB,LAC,LAD,	8
3	PAOZZ	0FW39	12420533-008	BRACKET,LIGHT RETEN..... UOC:LAA,LAB,LAC,LAD,	1
3	PAOZZ	0FW39	12420533-009	BRACKET,LIGHT RETEN..... UOC:LWB,LWC,LWD,	1
4	PAOZZ	19207	12414308-019	NUT,SELF-LOCKING,EX M10 X 1.5..... UOC:LAA,LAB,LAC,LAD,	8
4	PAOZZ	19207	12414308-025	NUT,SELF-LOCKING,EX..... UOC:LWB,LWC,LWD,	4
4	PAOZZ	19207	12414308-019	NUT,SELF-LOCKING,EX..... UOC:LWB,LWC,LWD,	4
5	PAOZZ	19207	12378642-004	SHACKLE..... UOC:LAA,LAB,LAC,LAD,LWB,LWC,LWD,	2
6	PAOZZ	19207	12414308-019	NUT,SELF-LOCKING,EX..... UOC:LAA,LAB,LAC,LAD,LWB,LWC,LWD,	6
7	PAOZZ	0FW39	TV990027-003	BRACE..... UOC:LAD,LWD,	2
8	PAOZZ	0FW39	12420533-007	BRACKET,LIGHT RETEN..... UOC:LAA,LAB,LAC,LAD,LWB,LWC,LWD,	1
9	PAOZZ	0FW39	12422492-001	BRACE..... UOC:LAA,LAB,LAC,LAD,LWB,LWC,LWD,	2

END OF FIGURE

1 — 2
THROUGH
11

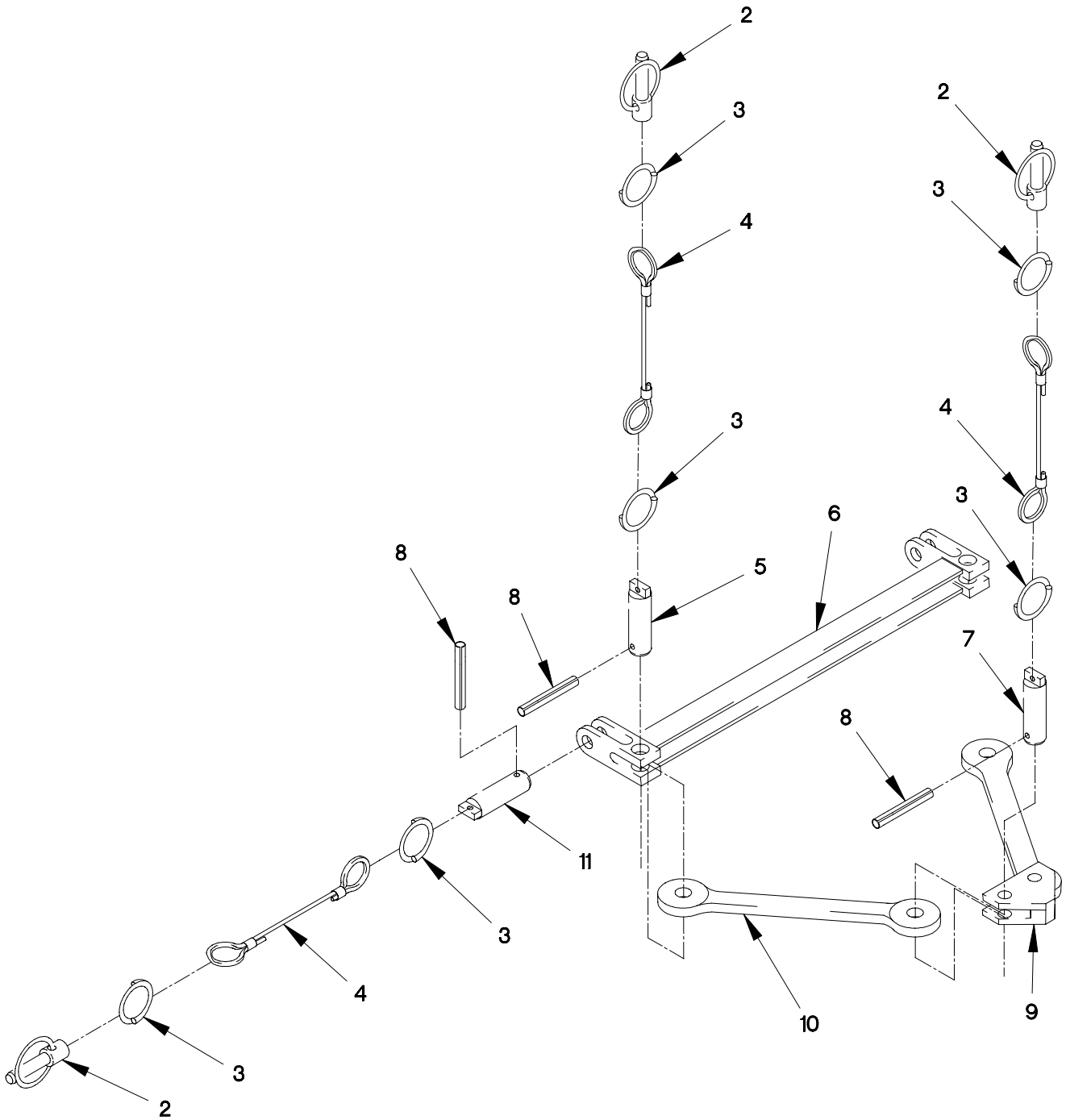

FIGURE 169. AIR DROP EXTRACTION ASSEMBLY

SECTION II

TM 9-2320-365-24P

(1) ITEM NO	(2) SMR CODE	(3) CAGEC	(4) PART NUMBER	(5) DESCRIPTION AND USABLE ON CODE (UOC)	(6) QTY
GROUP 1501: FRAME ASSEMBLY FIG.169 AIR DROP EXTRACTION ASSEMBLY					
1	PAOOO	19207	12420374	SPREADER, SLING.....	1
				UOC: LAC, LWC,	
2	PAOZZ	0FW39	12417930	. PIN, QUICK RELEASE.....	6
				UOC: LAC, LWC,	
3	PAOZZ	84256	19-4CD	. RING, RETAINING.....	12
				UOC: LAC, LWC,	
4	MOOZZ	84256	50996-8W	. WIRE ROPE ASSEMBLY MAKE FROM WIRE P/N: M83420/4-005 (81349) X 16MM....	6
				UOC: LAC, LWC,	
5	PAOZZ	19207	12420370-004	. PIN, STRAIGHT, HEADLE.....	2
				UOC: LAC, LWC,	
6	PAOZZ	19207	12420368	. SPREADER, SLING.....	1
				UOC: LAC, LWC,	
7	PAOZZ	19207	12420370-003	. PIN, STRAIGHT, HEADLE.....	2
				UOC: LAC, LWC,	
8	PAOZZ	80205	MS16562-256	. PIN, SPRING.....	6
				UOC: LAC, LWC,	
9	PAOZZ	19207	12420367	. BRACKET, DOUBLE ANGL.....	1
				UOC: LAC, LWC,	
10	PAOZZ	19207	12420371	. LINK, HOISTING.....	2
				UOC: LAC, LWC,	
11	PAOZZ	19207	12420370-005	. PIN, STRAIGHT, HEADLE.....	2
				UOC: LAC, LWC,	
END OF FIGURE					

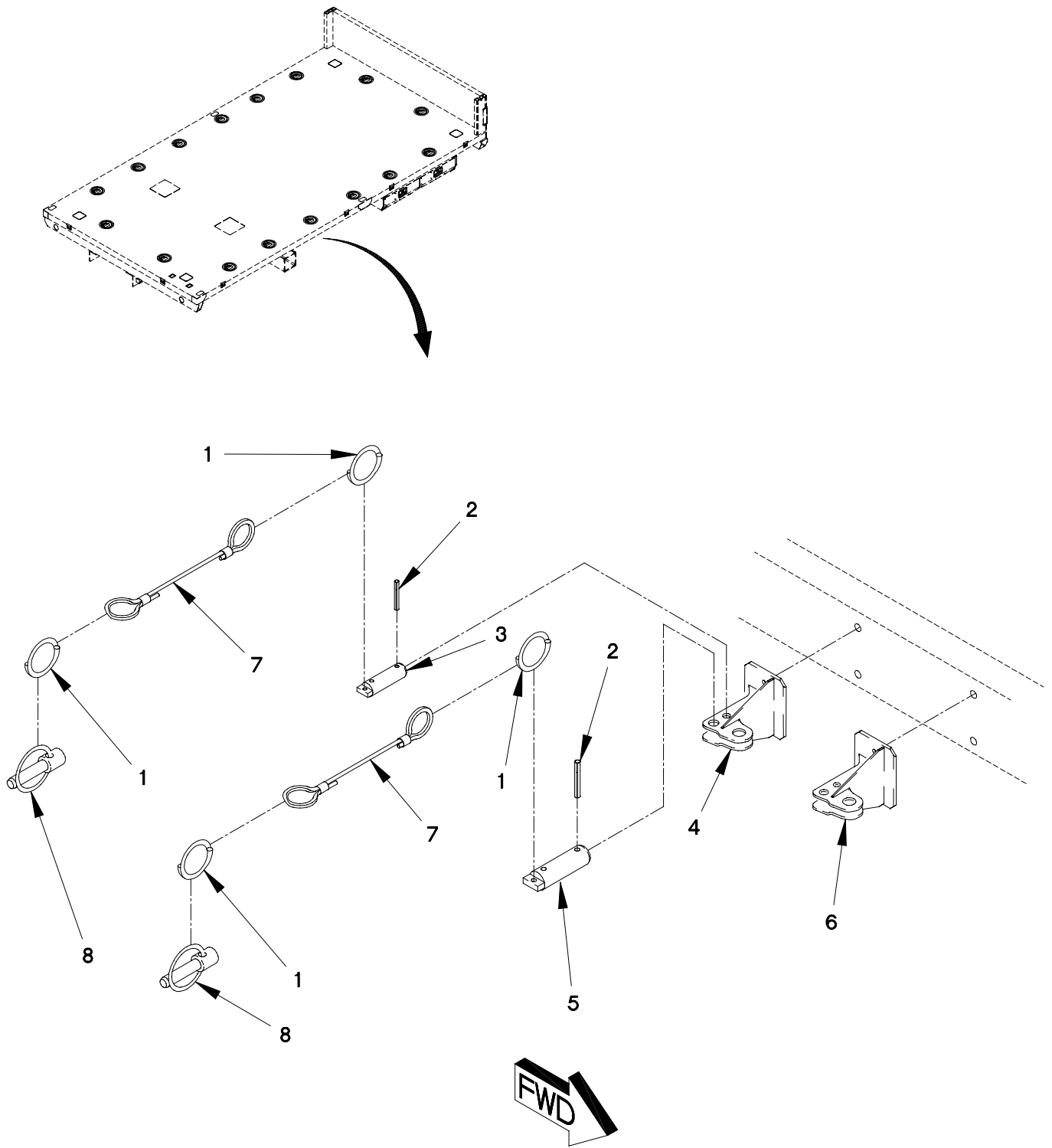

FIGURE 170. AIR DROP EXTRACTION ASSEMBLY BRACKETS

SECTION II

TM 9-2320-365-24P

(1) ITEM NO	(2) SMR CODE	(3) CAGEC	(4) PART NUMBER	(5) DESCRIPTION AND USABLE ON CODE (UOC)	(6) QTY
GROUP 1501: FRAME ASSEMBLY FIG.170 AIR DROP EXTRACTION ASSEMBLY BRACKETS					
1	PAOZZ	84256	19-4CD	RING,RETAINING..... UOC:LAC,LWC,	6
2	PAOZZ	80205	MS16562-256	PIN,SPRING..... UOC:LAC,LWC,	2
3	PAOZZ	19207	12420370-001	PIN,STRAIGHT,HEADLE..... UOC:LAC,LWC,	1
4	PAOZZ	19207	12420348-001	BRACKET,MOUNTING..... UOC:LAC,LWC,	1
5	PAOZZ	19207	12420370-002	PIN,STRAIGHT,HEADLE..... UOC:LAC,LWC,	1
6	PAOZZ	19207	12420348-002	BRACKET,MOUNTING..... UOC:LAC,LWC,	1
7	MOOZZ	84256	50996-8W	WIRE ROPE ASSEMBLY MAKE FROM WIRE P/N: M83420/4-005 (81349) X16MM..... UOC:LAC,LWC,	2
8	PAOZZ	0FW39	12417930	PIN,QUICK RELEASE..... UOC:LAC,LWC,	1
END OF FIGURE					

1 — 2
THROUGH
5

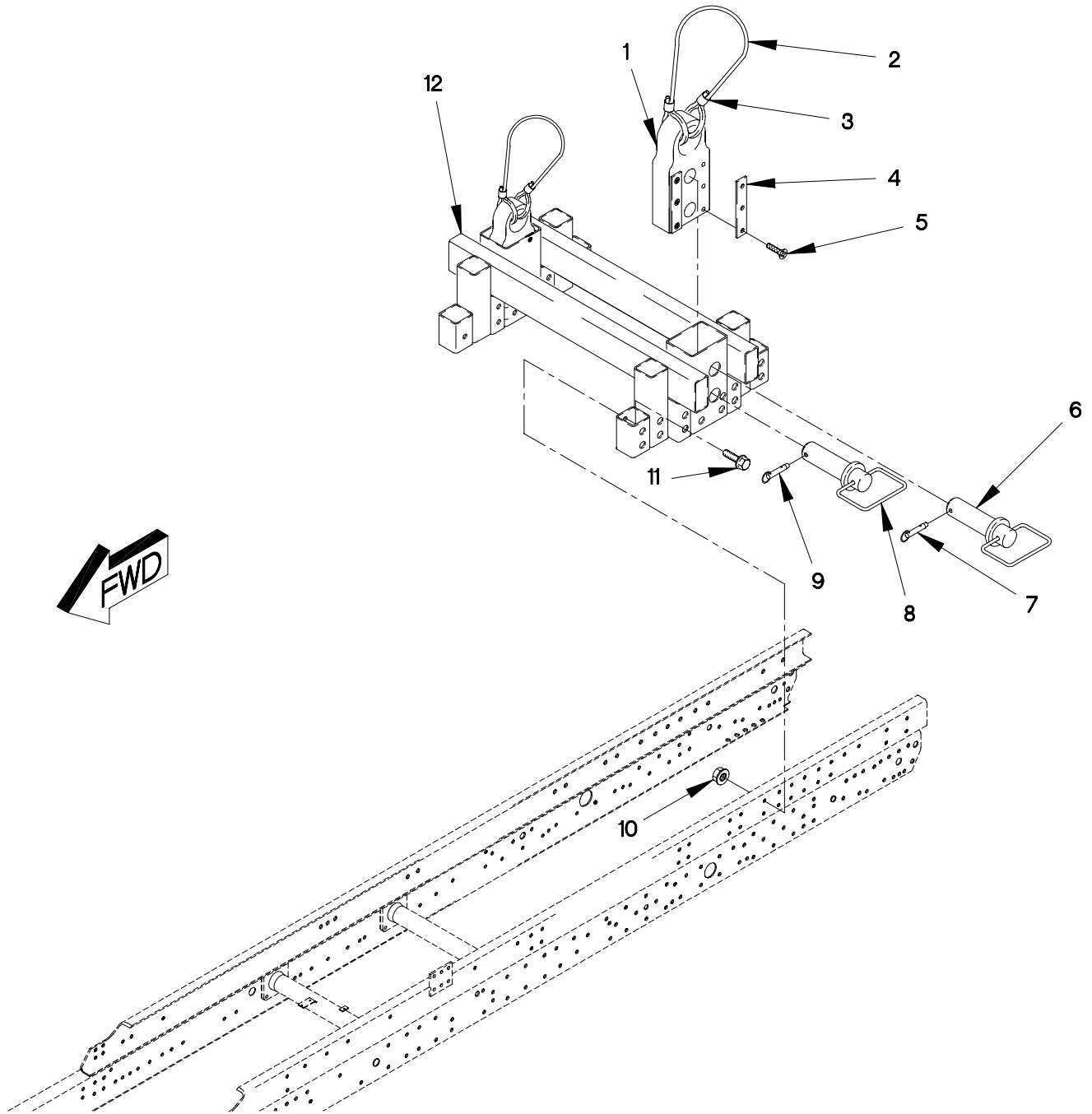

FIGURE 171. AIR DROP PARACHUTE SUSPENSION ASSEMBLY

SECTION II

TM 9-2320-365-24P

(1) ITEM NO	(2) SMR CODE	(3) CAGEC	(4) PART NUMBER	(5) DESCRIPTION AND USABLE ON CODE (UOC)	(6) QTY
GROUP 1501: FRAME ASSEMBLY FIG.171 AIR DROP PARACHUTE SUSPENSION ASSEMBLY					
1	PAOOO	19207	12418831	SLEEVE AND SLIDE,DI..... UOC:LAC,LWC,	2
2	MOOZZ	81349	M83420/4-005	.ROPE,WIRE MAKE FROM WIRE P/N: M83420/4-005 (81349),CUT TO LENGTH. UOC:LAC,LWC,	1
3	PAOZZ	96906	MS51844-66	.SWAGING SLEEVE,WIRE..... UOC:LAC,LWC,	2
4	PAOZZ	19207	12418832	.PAD,GUIDE..... UOC:LAC,LWC,	4
5	PAOZZ	80205	MS35190-253	.SCREW,MACHINE #8-32 X 1/2..... UOC:LAC,LWC,	12
6	PAOZZ	19207	12418861	PIN,STRAIGHT,HEADED..... UOC:LAC,LWC,	2
7	PAOZZ	09332	C7-20-R	PIN,QUICK RELEASE..... UOC:LAC,LWC,	2
8	PAOZZ	19207	12418862	PIN,STRAIGHT,HEADED..... UOC:LAC,LWC,	2
9	PAOZZ	09332	C7-15-R	PIN,QUICK RELEASE..... UOC:LAC,LWC,	2
10	PAFZZ	19207	12414308-027	NUT,SELF-LOCKING,EX M20 X 1.5..... UOC:LAC,LWC,	32
11	PAFZZ	19207	12414307-174	BOLT,MACHINE M20 X 1.5 X 50..... UOC:LAC,LWC,	32
12	PAFZZ	19207	12418909	FRAME ON,STRUC..... UOC:LAC,LWC,	1

END OF FIGURE

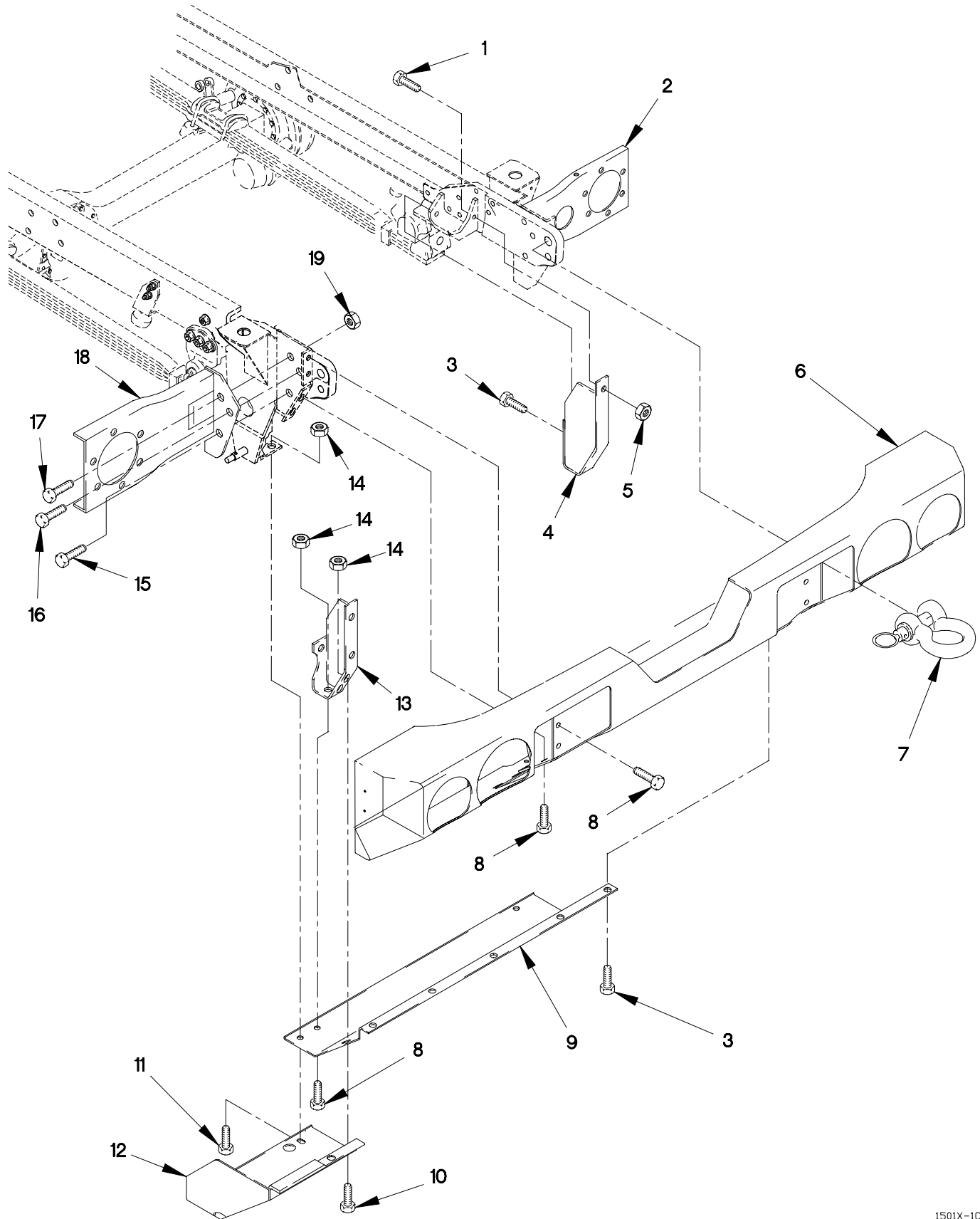

FIGURE 172. FRONT BUMPER AND GRAVEL DEFLECTOR

SECTION II

TM 9-2320-365-24P

(1) ITEM NO	(2) SMR CODE	(3) CAGEC	(4) PART NUMBER	(5) DESCRIPTION AND USABLE ON CODE (UOC)	(6) QTY
GROUP 1501: FRAME ASSEMBLY FIG.172 FRONT BUMPER AND GRAVEL DEFLECTOR					
1	PAOZZ	19207	12414307-066	BOLT,MACHINE M10 X 1.5 X 40.....	2
2	PAOZZ	0FW39	12417577	BRACKET,LIGHT RETEN.....	1
3	PAOZZ	0FW39	12414307-063	BOLT,MACHINE M10 X 1.5 X 25.....	6
4	PAOZZ	19207	12420299-002	BRACKET,GRAVEL DEFL.....	1
4	PAOZZ	19207	12417982	UOC:LAC,LWC, GUARD,SPLASH,VEHICU.....	1
5	PAOZZ	19207	12414308-019	UOC:LAA,LAB,LAD,LWB,LWD, NUT,SELF-LOCKING,EX M10 X 1.5.....	2
6	PAOZZ	0FW39	12417942	BUMPER,VEHICULAR.....	1
7	PAOZZ	19207	12378642-004	SHACKLE.....	2
8	PAOZZ	19207	12414307-077	SCREW,CAP,HEXAGON H M12 X 1.5 X 30.	11
9	PAOZZ	19207	12417980	GUARD,SPLASH,VEHICU.....	1
10	PAOZZ	19207	12414307-064	BOLT,MACHINE M10 X 1.5 30.....	1
11	PAOZZ	19207	12414307-078	BOLT,MACHINE.....	2
12	PAOZZ	0FW39	12422489	EXTENSION,DEFLECTOR.....	1
13	PAOZZ	0FW39	12420299-001	GUARD,SPLASH,VEHICU.....	1
13	PAOZZ	19207	12417981	UOC:LAC,LWC, BRACKET,DOUBLE ANGL.....	1
14	PAOZZ	19207	12414308-021	UOC:LAA,LAB,LAD,LWB,LWD, NUT,SELF-LOCKING,EX M12 X 1.5.....	5
15	PAOZZ	19207	12414307-149	BOLT,MACHINE M16 X 1.5 X 110.....	2
16	PAOZZ	19207	12414307-146	BOLT,MACHINE M16 X 1.5 X 80.....	2
17	PAOZZ	19207	12414307-138	BOLT,MACHINE M16 X 1.5 X 35.....	2
18	PAOZZ	0FW39	12417578	BRACKET,LIGHT RETEN.....	1
19	PAOZZ	19207	12414308-025	NUT,SELF-LOCKING,EX M16 X 1.5.....	6

END OF FIGURE

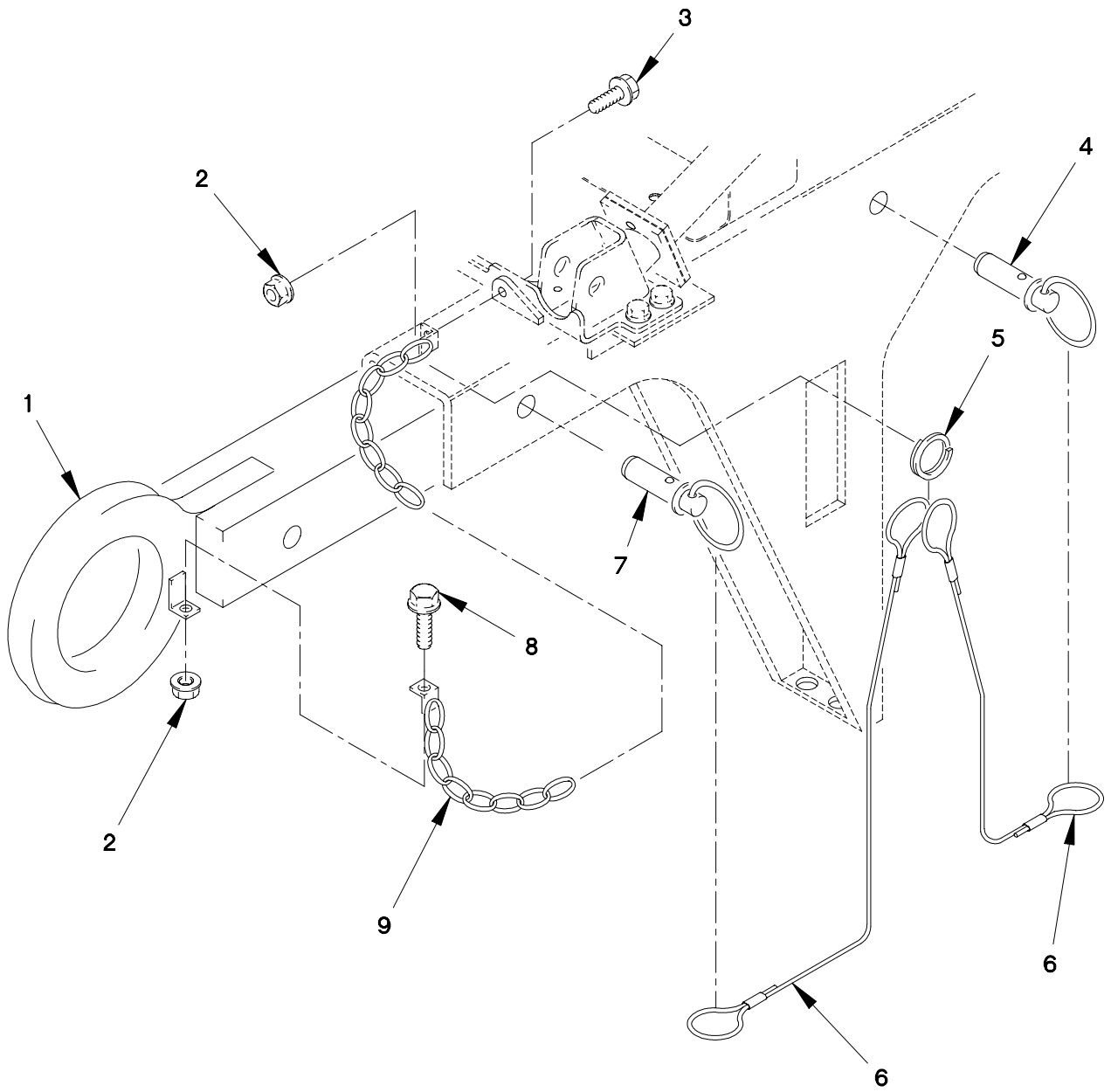

FIGURE 173. FRONT LIFT BEAM

SECTION II

TM 9-2320-365-24P

(1) ITEM NO	(2) SMR CODE	(3) CAGEC	(4) PART NUMBER	(5) DESCRIPTION AND USABLE ON CODE (UOC)	(6) QTY
-------------------	--------------------	--------------	-----------------------	--	------------

GROUP 1501: FRAME ASSEMBLY
FIG.173 FRONT LIFT BEAM

1	PAOZZ	0FW39	12418270	BEAM,HOISTING.....	2
2	PAOZZ	19207	12414308-004	NUT,SELF-LOCKING EX M8 X 1.25.....	4
3	PAOZZ	19207	12414307-038	BOLT,HEX FLANGE.....	2
4	PAOZZ	09332	71001	PIN,STRAIGHT,HEADED.....	2
5	PAOZZ	84256	19-4CD	RING,RETAINING.....	2
6	PAOZZ	84256	50996-8W	WIRE ROPE ASSEMBLY.....	4
7	PAOZZ	09332	71002	PIN,STRAIGHT,HEADED.....	2
8	PAOZZ	19207	12414307-037	BOLT,MACHINE M8 X 1.25 X 25.....	2
9	PAOZZ	19207	12419806	CHAIN ASSEMBLY,SING.....	2

END OF FIGURE

6 —

7 THROUGH 10

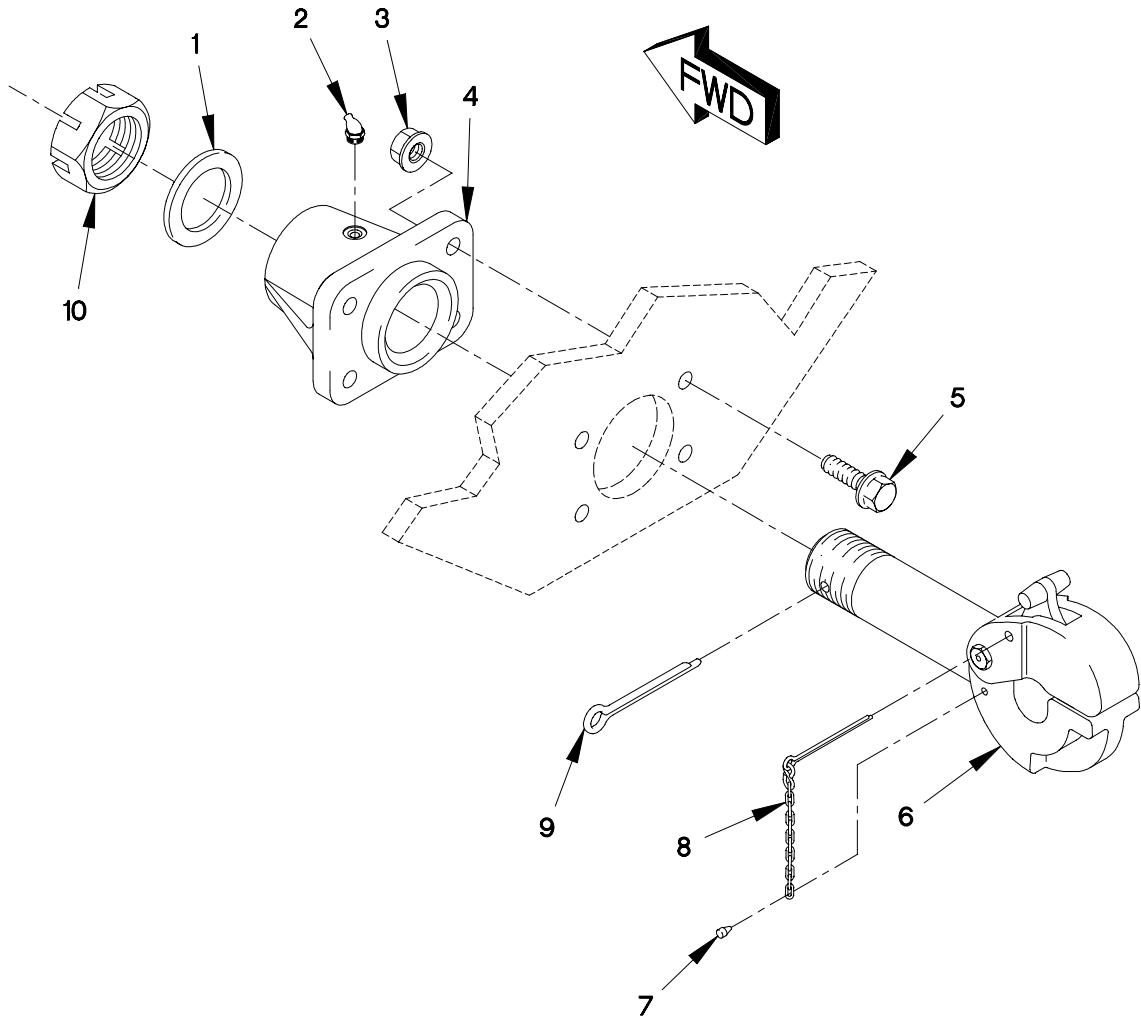

FIGURE 174. PINTLE HOOK

SECTION II

TM 9-2320-365-24P

(1) ITEM NO	(2) SMR CODE	(3) CAGEC CAGEC	(4) PART NUMBER	(5) DESCRIPTION AND USABLE ON CODE (UOC)	(6) QTY
GROUP 1503: PINTLES AND TOWING ATTACHMENTS FIG.174 PINTLE HOOK					
1	PAOZZ	19207	8694381	WASHER,FLAT 9/32.....	1
2	PAOZZ	96906	MS15003-4	FITTING,LUBRICATION 1/8-NPTF.....	1
3	PAOZZ	19207	12414308-025	NUT,SELF-LOCKING,EX M16 X 1.5.....	4
4	PAOZZ	19207	12418314	SUPPORT,PINTLE HOOK.....	1
5	PAOZZ	19207	12414307-142	BOLT,MACHINE M16 X 1.5 X 55.....	4
6	PAOOO	96906	MS51117-1	PINTLE ASSEMBLY,TOW.....	1
7	PAOZZ	74410	XB-128-1	.SCREW,DRIVE.....	1
8	XAOZZ	74410	XA-199-4	CHAIN ASSEMBLY,SING.....	1
9	PAOZZ	74410	XB-781-1	.PIN,COTTER.....	1
10	PAOZZ	19207	7714911	.NUT,PLAIN,SLOTTED,H 2 1/4-12.....	1

END OF FIGURE

5 —

6 THROUGH 7

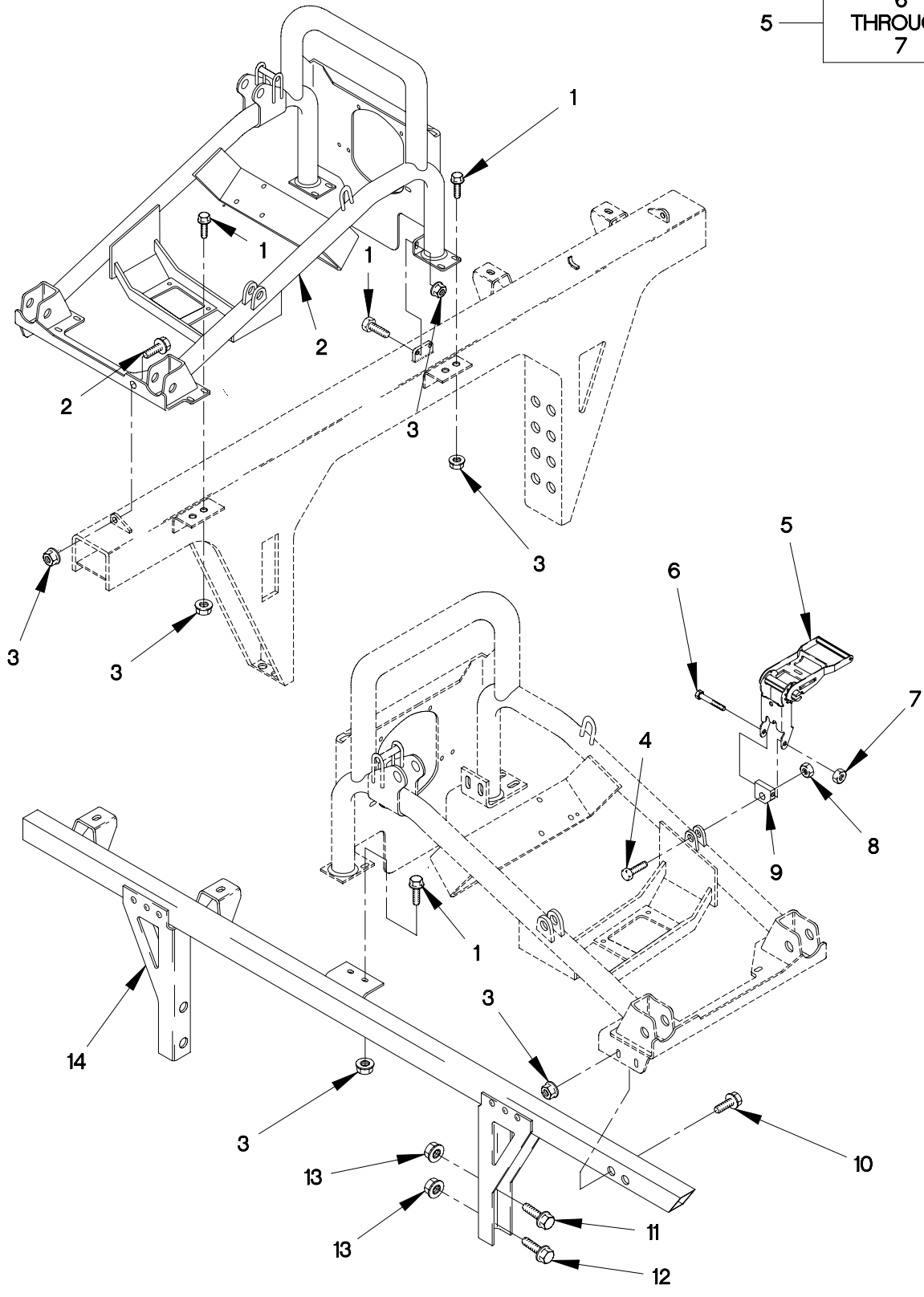

FIGURE 175. SPARE TIRE RETAINER (SHEET 1 OF 3)

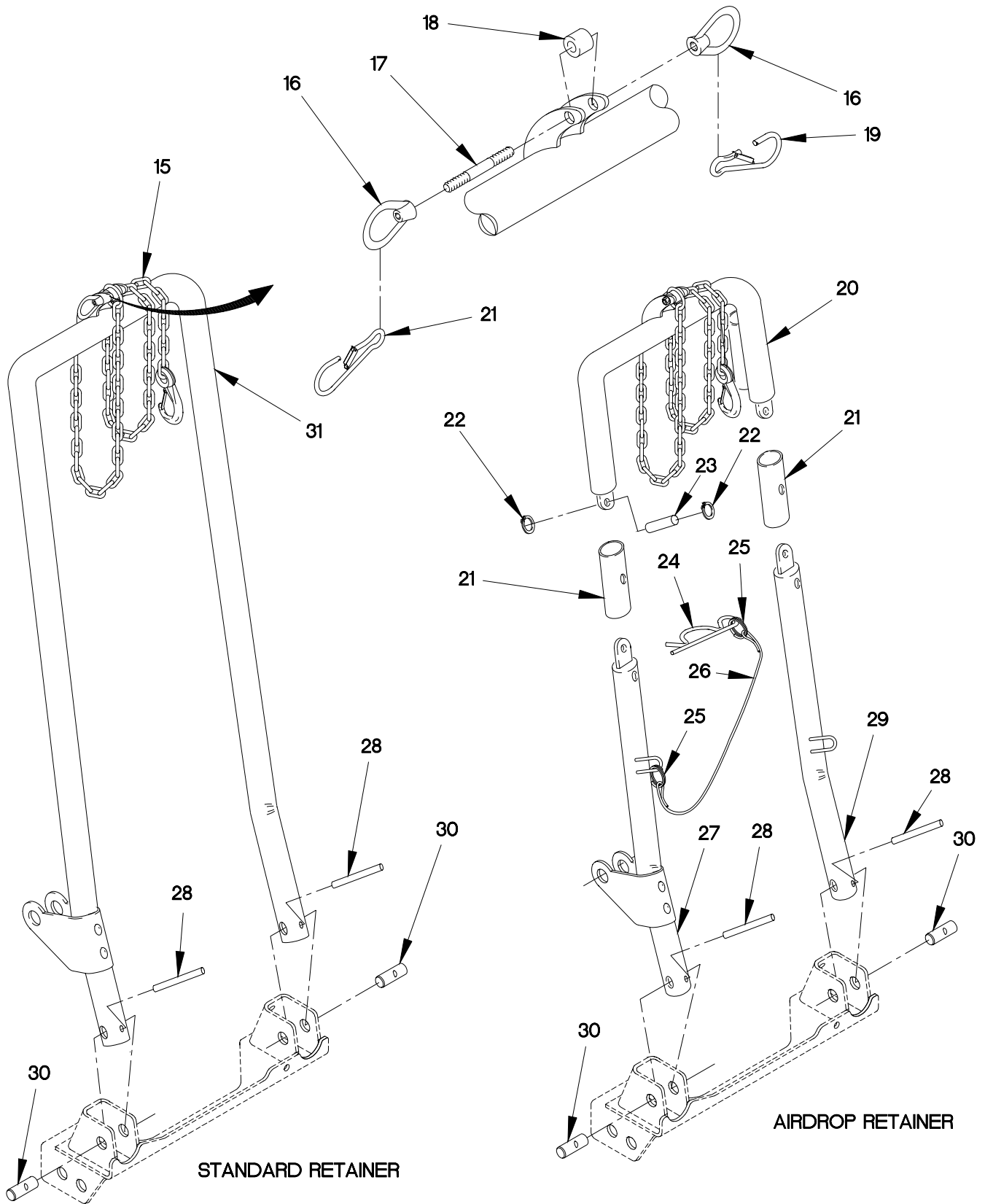

FIGURE 175. SPARE TIRE RETAINER (SHEET 2 OF 3)

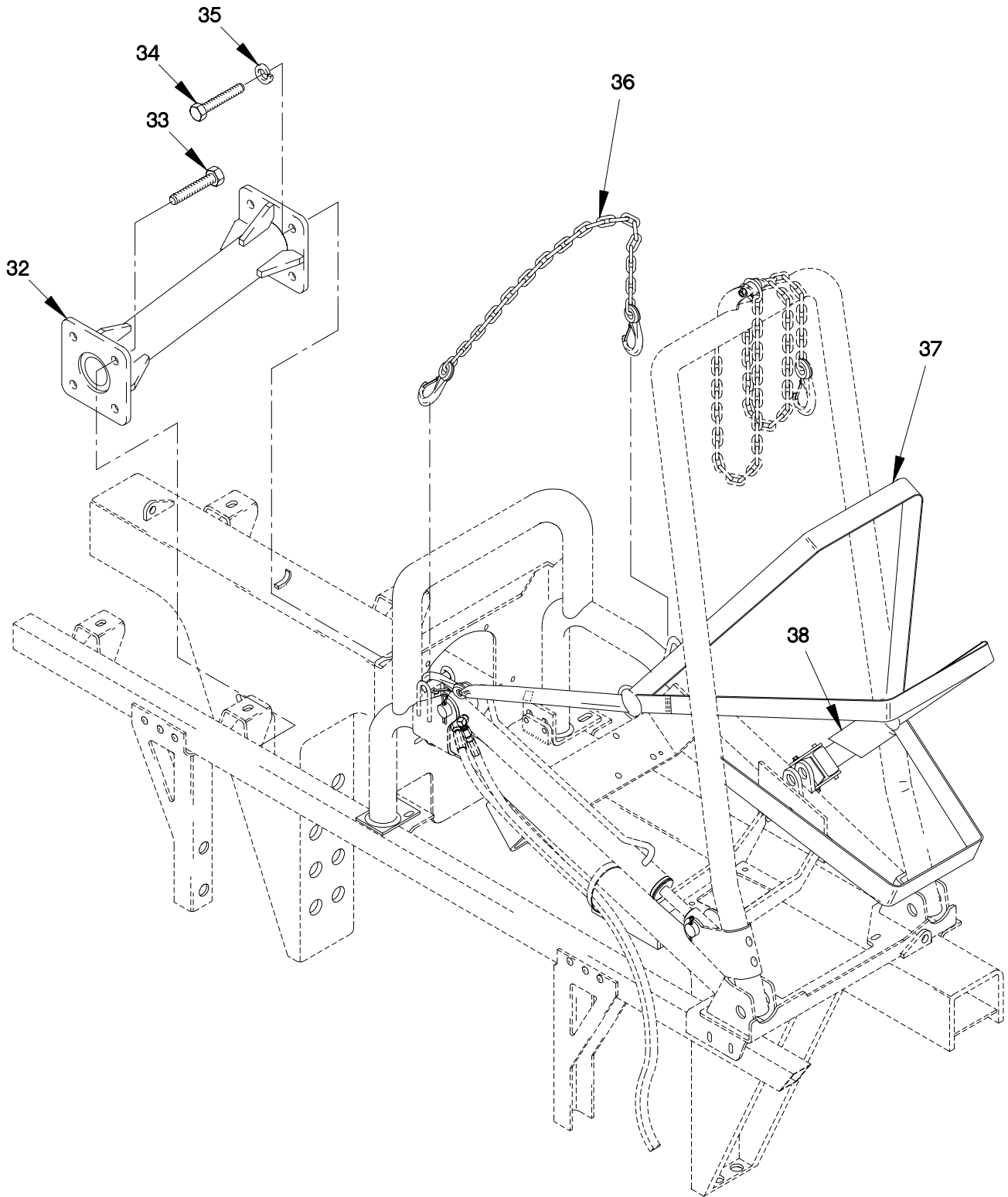

FIGURE 175. SPARE TIRE RETAINER (SHEET 3 OF 3)

SECTION II

TM 9-2320-365-24P

(1) ITEM NO	(2) SMR CODE	(3) CAGEC	(4) PART NUMBER	(5) DESCRIPTION AND USABLE ON CODE (UOC)	(6) QTY
GROUP 1504: SPARE WHEEL CARRIER AND TIRE LOCK FIG.175 SPARE TIRE RETAINER					
1	PAOZZ	19207	12414307-064	BOLT,MACHINE M10 X 1.5 X 30.....	9
2	PAOZZ	19207	12421269	RETAINER,SPARE TIRE.....	1
3	PAOZZ	19207	12414308-019	NUT,SELF-LOCKING,EX M10 X 1.5.....	19
				UOC:LAC,LWC,	
3	PAOZZ	19207	12414308-019	NUT,SELF-LOCKING,EX M10 X 1.5.....	11
				UOC:LAA,LAB,LAD,LWB,LWD,	
4	PAOZZ	19207	12414307-081	BOLT,MACHINE M12 X 1.5 X 50.....	1
5	PAOZZ	19207	12421192-001	BUCKLE.....	1
6	PAOZZ	80204	B1821BH050F250N	.SCREW,CAP,HEXAGON H 1/2-20 X 2.5..	1
7	PAOZZ	81349	M45913/1-8FS3	.NUT,SELF-LOCKING,HE 1/2-20.....	1
8	PAOZZ	19207	12414308-021	NUT,SELF-LOCKING,EX M12 X 1.5.....	1
9	PAOZZ	19207	12421191	BRACKET,MOUNTING.....	1
10	PAOZZ	19207	12414307-070	BOLT,MACHINE M10 X 1.5 X 60.....	2
11	PAOZZ	19207	12414307-149	BOLT,MACHINE M16 X 1.5 X 110.....	2
				UOC:LAA,LAB,LAD,LWB,LWD,	
11	PAOZZ	19207	12414307-150	BOLT,MACHINE M16 X 1.5 X 120.....	2
				UOC:LAC,LWC,	
12	PAOZZ	19207	12414307-143	BOLT,MACHINE M16 X 1.5 X 60.....	2
				UOC:LAC,LWC,	
12	PAOZZ	19207	12414307-140	BOLT,MACHINE M16 X 1.5 X 45.....	2
				UOC:LAA,LAB,LAD,LWB,LWD,	
13	PAOZZ	19207	12414308-025	NUT,SELF-LOCKING,EX M16 X 1.5.....	4
14	PFOZZ	19207	12420569-003	BRACKET,VEHICULAR C.....	1
				UOC:LAC,LWC,	
14	PFOZZ	19207	12420569-001	BRACKET,VEHICULAR C.....	1
				UOC:LAA,LAB,LAD,LWB,LWD,	
15	PAOZZ	19207	12420552	CHAIN ASSEMBLY,SING.....	1
16	PAOZZ	73634	16037	NUT,EYE.....	2
17	PAOZZ	19207	12420550	STUD,PLAIN.....	1
18	PAOZZ	19207	12417700	BEARING,SLEEVE.....	1
19	PAOZZ	0FW39	12420486	SNAP HOOK.....	2
20	PAOZZ	19207	12417891	RETAINER,SPARE TIRE.....	1
				UOC:LAC,LWC,	
21	PAOZZ	19207	12417889	COUPLING,SHAFT,RIGI.....	2
				UOC:LAC,LWC,	
22	PAOZZ	19207	12414675-013	RING,RETAINING.....	4
				UOC:LAC,LWC,	
23	PAOZZ	19207	12417890	PIN,GROOVED,HEADLES.....	2
				UOC:LAC,LWC,	

SECTION II

TM 9-2320-365-24P

(1) ITEM NO	(2) SMR CODE	(3) CAGEC	(4) PART NUMBER	(5) DESCRIPTION AND USABLE ON CODE (UOC)	(6) QTY
24	PAOZZ	19207	12417888	PIN, LOCK..... UOC: LAC, LWC,	2
25	PAOZZ	84256	19-4CD	RING, RETAINING..... UOC: LAC, LWC,	2
26	MOOZZ	84256	50996-8W	WIRE ROPE ASSEMBLY MAKE FROM WIRE P/N: M83420/4-005 (81349) X 16MM.... UOC: LAC, LWC,	2
27	PAOZZ	19207	12417886	ARM, CONTROL, VEHICUL..... UOC: LAC, LWC,	1
28	PAOZZ	80205	MS16562-162	PIN, SPRING.....	2
29	PAOZZ	19207	12417885	SUPPORT, CYLINDER..... UOC: LAC, LWC,	1
30	PAOZZ	19207	12419835	PIN, STRAIGHT, HEADLE.....	2
31	PAOZZ	19207	12417692	RETAINER, SPARE TIRE..... UOC: LAA, LAB, LAD, LWB, LWD,	1
32	PAOZZ	0FW39	12420270	BRACKET, VEHICULAR C..... UOC: LAC, LWC,	2
33	PAOZZ	15526	DIN933-M10X35-8. 8-A4C	SCREW, CAP, HEXAGON H M10 X 1.5 X 35. UOC: LAC, LWC,	8
34	PAOZZ	0FW39	12414419-117	SCREW, CAP, HEXAGON H M10 X 1.5 X 50. UOC: LAC, LWC,	8
35	PAOZZ	19207	12414560-019	WASHER, SPRING TENSI M10..... UOC: LAC, LWC,	8
36	PAOZZ	7S918	F007	CHAIN ASSEMBLY, SING.....	1
37	PAOZZ	0FW39	12421193-001	STRAP, WEBBING.....	1
38	PAOZZ	19207	12421456	RETAINER, SPARE TIRE.....	1

END OF FIGURE

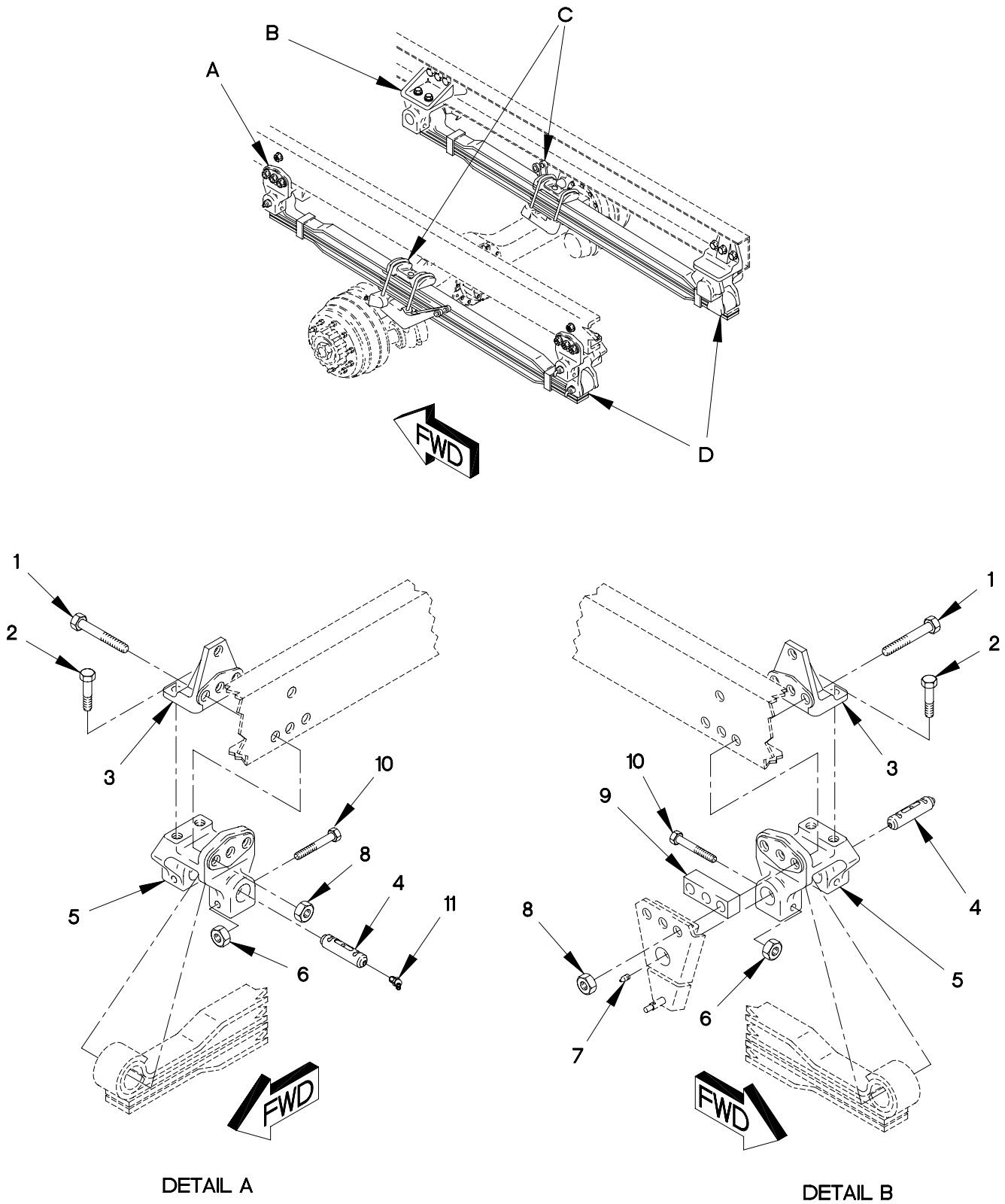

FIGURE 176. FRONT LEAF SPRING SUSPENSION (SHEET 1 OF 3)

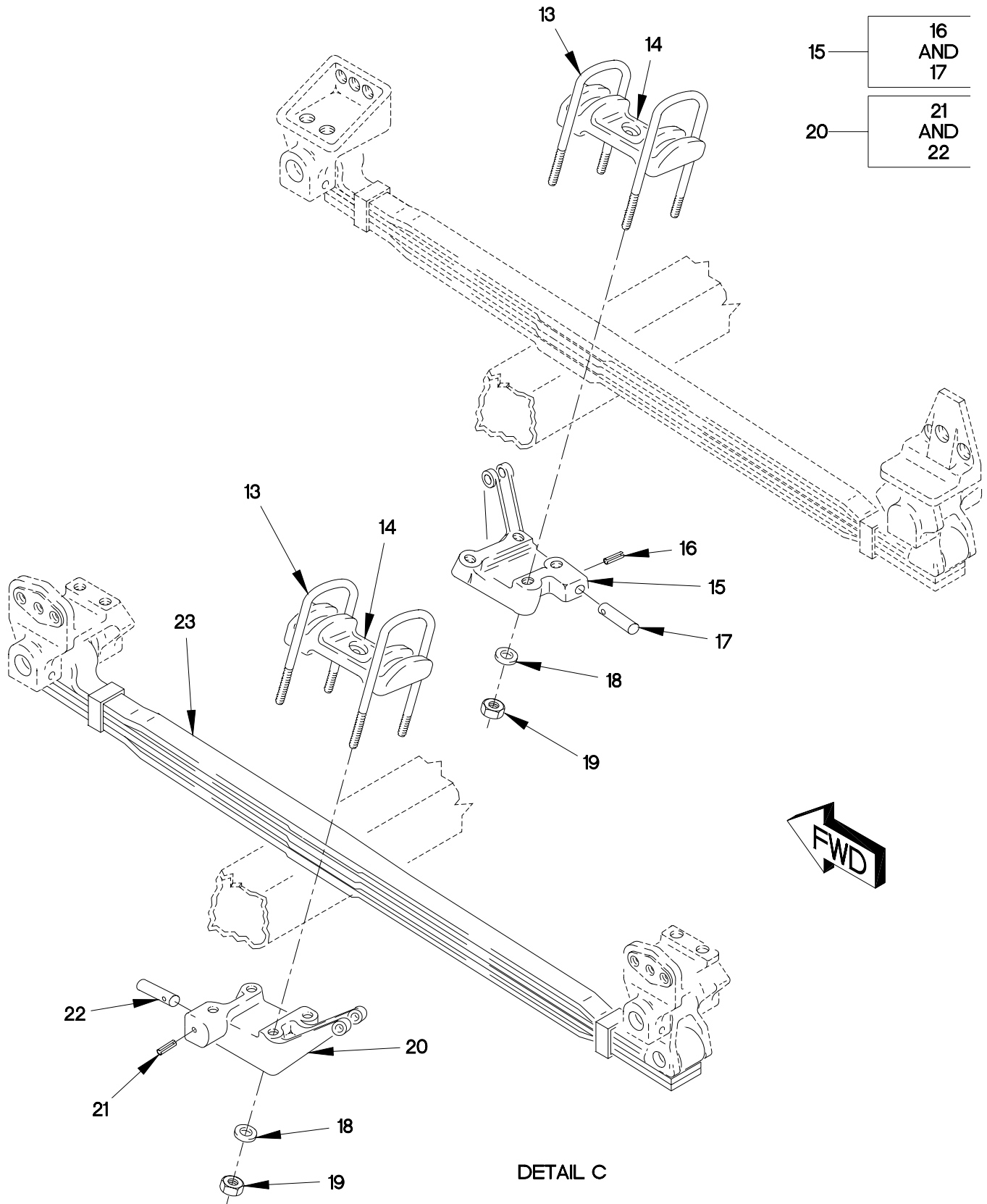

FIGURE 176. FRONT LEAF SPRING SUSPENSION (SHEET 2 OF 3)

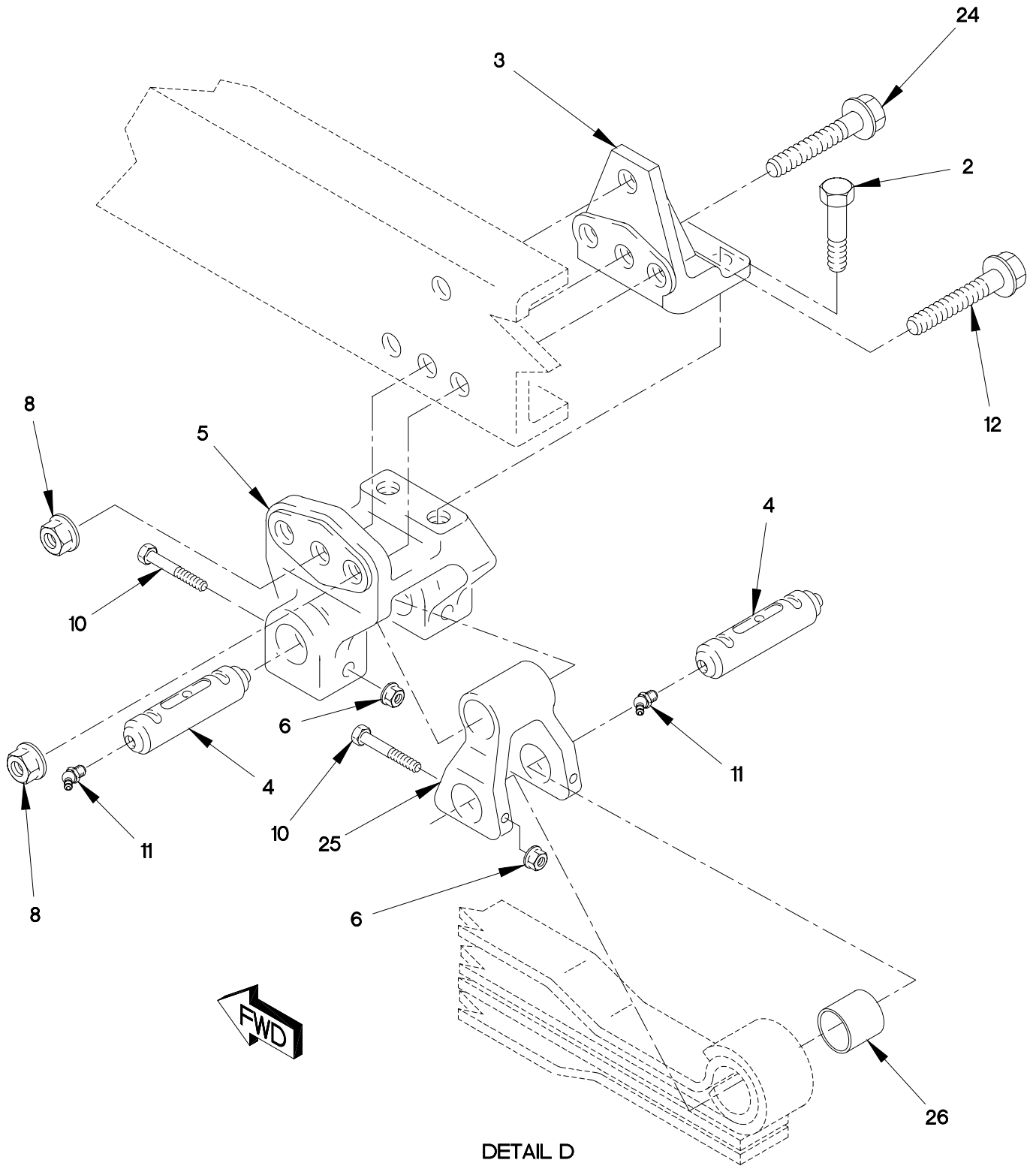

FIGURE 176. FRONT LEAF SPRING SUSPENSION (SHEET 3 OF 3)

SECTION II

TM 9-2320-365-24P

(1) ITEM NO	(2) SMR CODE	(3) CAGEC	(4) PART NUMBER	(5) DESCRIPTION AND USABLE ON CODE (UOC)	(6) QTY
GROUP 1601: SPRINGS FIG.176 FRONT LEAF SPRING SUSPENSION					
1	PAFZZ	19207	12414307-147	BOLT,MACHINE M16 X 1.5 X 70.....	3
2	PAFZZ	19207	12414307-138	BOLT,MACHINE M16 X 1.5 X 35.....	4
3	PAFZZ	0FW39	12417411	HANGER, SPRING, VEHIC.....	2
4	PAFZZ	19207	12417921	PIN, STRAIGHT, HEADL.....	6
5	PFFZZ	0FW39	12417407	FRAME ON, STRUC.....	4
6	PAFZZ	19207	12414315-011	NUT, SELF-LOCKING, HE M12 X 1.5.....	6
7	PAFZZ	96906	MS15003-1	FITTING, LUBRICATION 1/8-NPTF.....	1
8	PAFZZ	19207	12414308-025	NUT, SELF-LOCKING, EX M16 X 1.5.....	11
9	PAFZZ	19207	12417922	PLATE, MOUNTING.....	1
10	PAFZZ	19207	12414551-052	BOLT, MACHINE M12 X 1.5 X 70.....	6
11	PAFZZ	96906	MS15003-6	FITTING, LUBRICATION 1/8-NPTF.....	5
12	PAFZZ	0FW39	12414307-144	BOLT, MACHINE M16 X 1.5 X 65.....	6
13	PAFZZ	19207	12417904-003	BOLT, U.....	4
14	PAFZZ	0FW39	12417393	SEAT, HELICAL COMPRE.....	2
15	PAFZZ	19207	12417405	BRACKET ASSY, SHOCK MOUNTING BRACKET.....	1
16	PAFZZ	19207	12417964-017	.PIN, SPRING.....	1
17	PAFZZ	0FW39	12417390	.PIN, STRAIGHT, HEADLE.....	1
18	PAFZZ	81349	D63546/8-06G	WASHER, CONCAVE 21MM.....	8
19	PAFZZ	19207	12418084	NUT, SELF-LOCKING, EX M18 X 1.5.....	8
20	PAFZZ	0FW39	12417416	BRACKET, SHOCK, ABSOR.....	1
21	PAFZZ	19207	12417964-017	.PIN, SPRING.....	1
22	PAFZZ	0FW39	12417390	.PIN, STRAIGHT, HEADLE.....	1
23	PAFZZ	0FW39	12422509-001	SPRING ASSEMBLY, LEA.....	2
24	PAFZZ	19207	12414307-149	BOLT, MACHINE M16 X 1.5 X 110.....	2
25	PAFZZ	19207	12417925	SHACKLE, LEAF SPRING.....	2
26	PAFZZ	0FW39	12417918	BUSHING, SLEEVE.....	2

END OF FIGURE

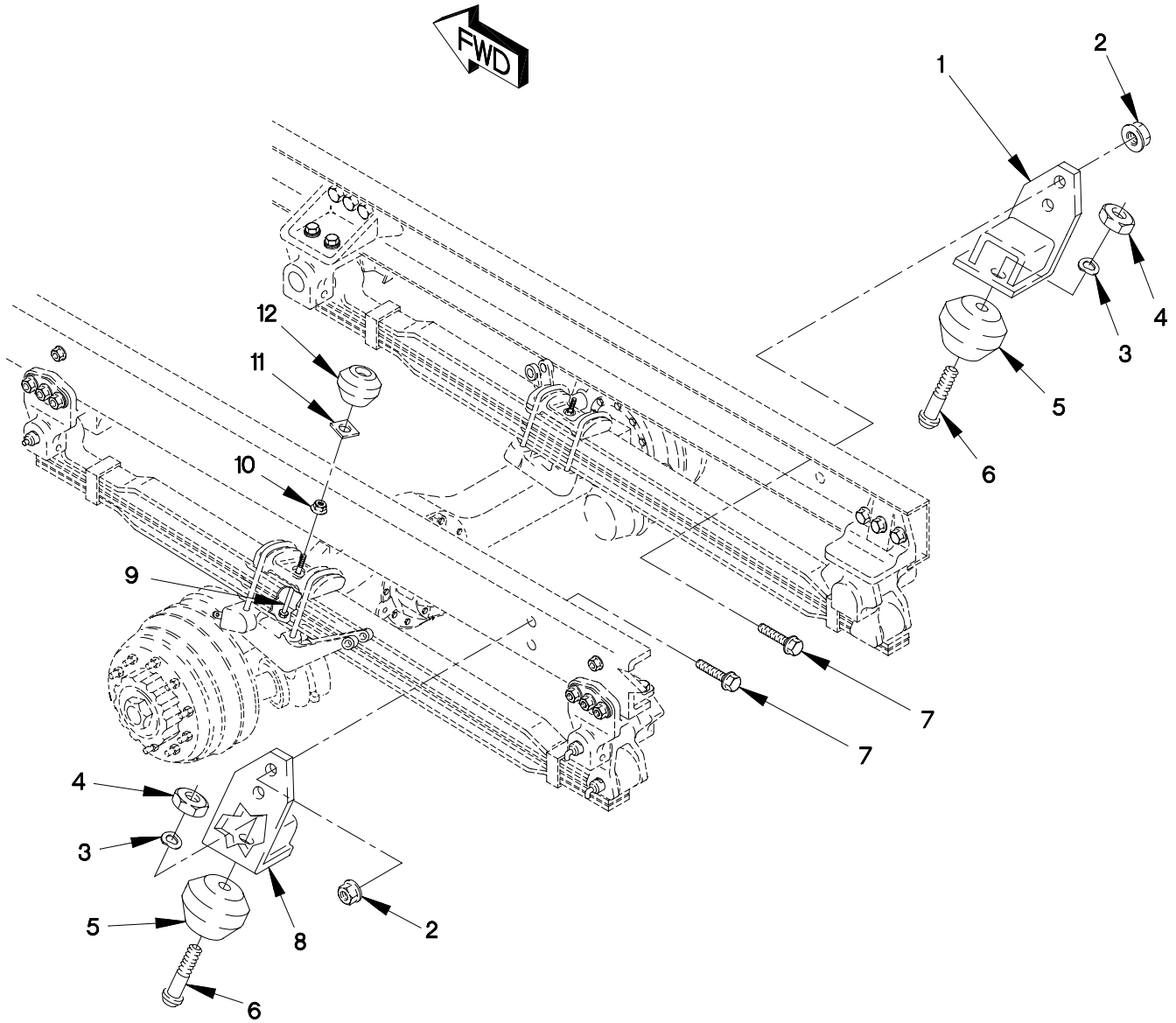

FIGURE 177. FRONT RESILIENT MOUNT AND ANGLE BRACKETS

SECTION II

TM 9-2320-365-24P

(1) ITEM NO	(2) SMR CODE	(3) CAGEC	(4) PART NUMBER	(5) DESCRIPTION AND USABLE ON CODE (UOC)	(6) QTY
GROUP 1601: SPRINGS FIG.177 FRONT RESILIENT MOUNT AND ANGLE BRACKETS					
1	PAFZZ	19207	12417274	BRACKET,ANGLE.....	1
2	PAFZZ	19207	12414308-007	NUT,SELF-LOCKING,EX M12 X 1.5.....	4
3	PAOZZ	19207	12414560-019	WASHER,SPRING TENSI M10.....	2
4	PAOZZ	19207	12414474-014	NUT,PLAIN,HEXAGON M10 X 1.25.....	2
5	PAOZZ	81860	25950	MOUNT,RESILIENT.....	2
6	PAOZZ	19207	12378774	BOLT,SHOULDER M10 X 1.25 X 40.....	2
7	PAFZZ	0FW39	12414307-083	BOLT,MACHINE M12 X 1.5 X 60.....	4
8	PAFZZ	19207	12417273	BRACKET,ANGLE.....	1
9	PAOZZ	0FW39	12422628-002	BOLT,MACHINE (USE WITH 3 LEAF SPRING).....	2
10	PAOZZ	19207	12414308-023	NUT,SELF-LOCKING,EX.....	2
11	PAOZZ	0FW39	12422505	SPACER.....	2
12	PAOZZ	0FW39	12422593	MOUNT,RESILIENT.....	2

END OF FIGURE

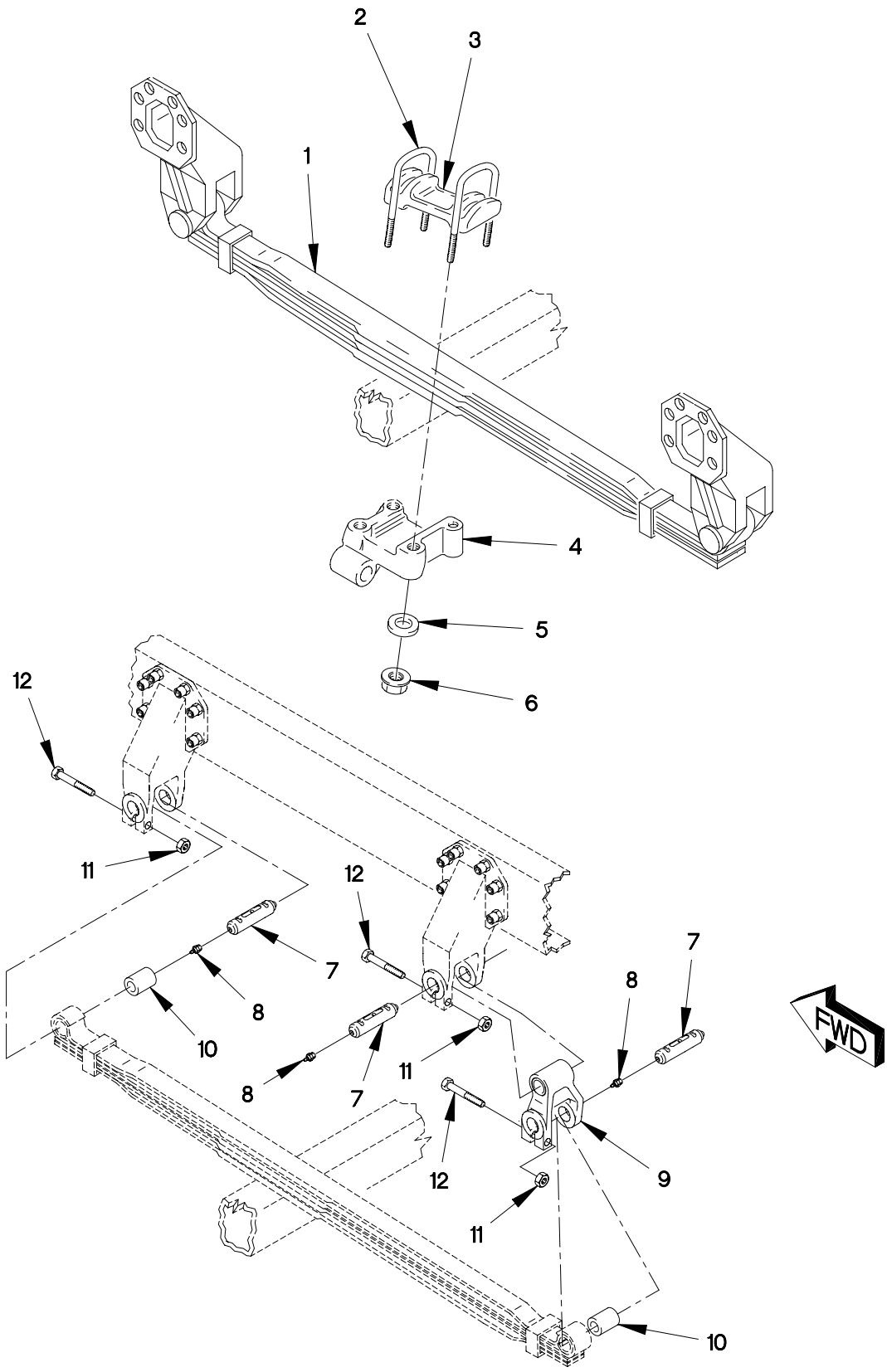

FIGURE 178. REAR LEAF SPRINGS

SECTION II

TM 9-2320-365-24P

(1) ITEM NO	(2) SMR CODE	(3) CAGEC	(4) PART NUMBER	(5) DESCRIPTION AND USABLE ON CODE (UOC)	(6) QTY
GROUP 1601: SPRINGS FIG.178 REAR LEAF SPRINGS					
1	PAFZZ	0FW39	12422509	SPRING ASSEMBLY, LEA.....	2
				UOC:LAD,LWD,	
1	PAFZZ	0FW39	12422510	SPRING ASSEMBLY, LEA.....	2
				UOC:LAA,LAB,LAC,LWB,LWC,	
2	PAFZZ	19207	12417904-003	BOLT,U.....	4
3	PAFZZ	0FW39	12417393	SEAT,HELICAL COMPRE.....	2
4	PAFZZ	19207	12419190	HANGER,SPRING,VEHIC LEFT.....	1
4	PAFZZ	19207	12417388	HANGER,SPRING,VEHIC RIGHT.....	1
5	PAFZZ	81349	D63546/8-06G	WASHER,CONCAVE 21MM.....	8
6	PAFZZ	19207	12418084	NUT,SELF-LOCKING,EX M18 X 1.5.....	8
7	PAFZZ	19207	12417921	PIN,STRAIGHT,HEADL.....	6
8	PAOZZ	96906	MS15003-1	FITTING,LUBRICATION 1/8-NPTF.....	6
9	PAFZZ	19207	12417925	SHACKLE,LEAF SPRING.....	2
10	PAFZZ	0FW39	12417918	BUSHING,SLEEVE.....	4
11	PAFZZ	19207	12414315-011	NUT,SELF-LOCKING,HE M12 X 1.5.....	6
12	PAFZZ	19207	12414551-052	BOLT,MACHINE M12 X 1.5 X 70.....	6

END OF FIGURE

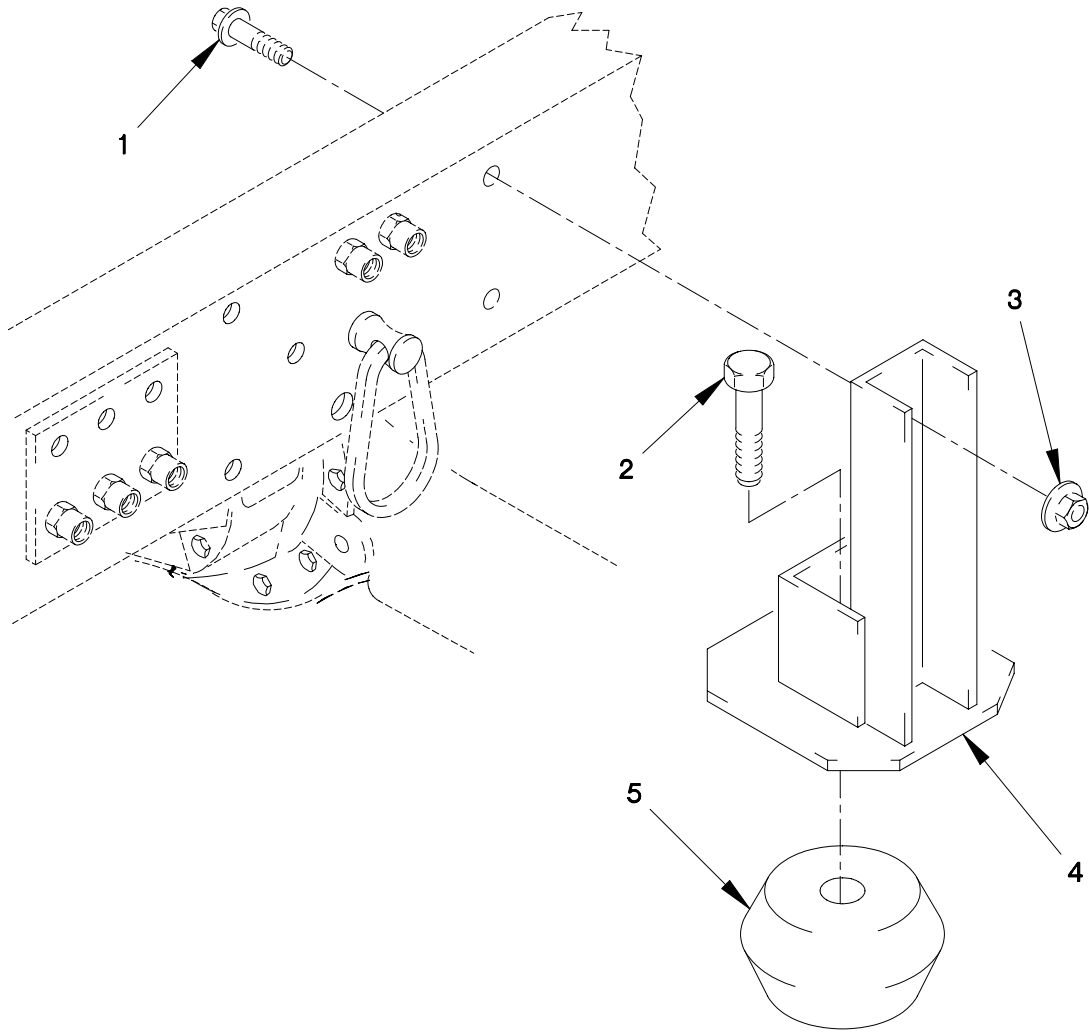

FIGURE 179. REAR RESILIENT MOUNT AND MECHANICAL STOP

SECTION II

TM 9-2320-365-24P

(1) ITEM NO	(2) SMR CODE	(3) CAGEC	(4) PART NUMBER	(5) DESCRIPTION AND USABLE ON CODE (UOC)	(6) QTY
-------------------	--------------------	--------------	-----------------------	--	------------

GROUP 1601: SPRINGS
 FIG.179 REAR RESILIENT MOUNT AND
 MECHANICAL STOP

1	PAOZZ	19207	12414307-138	BOLT,MACHINE M16 X 1.5 X 35.....	4
2	PAOZZ	19207	12422594	BOLT,SHOULDER.....	1
3	PAOZZ	19207	12414308-025	NUT,SELF-LOCKING,EX M16 X 1.5.....	4
4	PAOZZ	0FW39	12422603	STOP,MECHANICAL.....	2
5	PAOZZ	0FW39	12422593	MOUNT,RESILIENT.....	2

END OF FIGURE

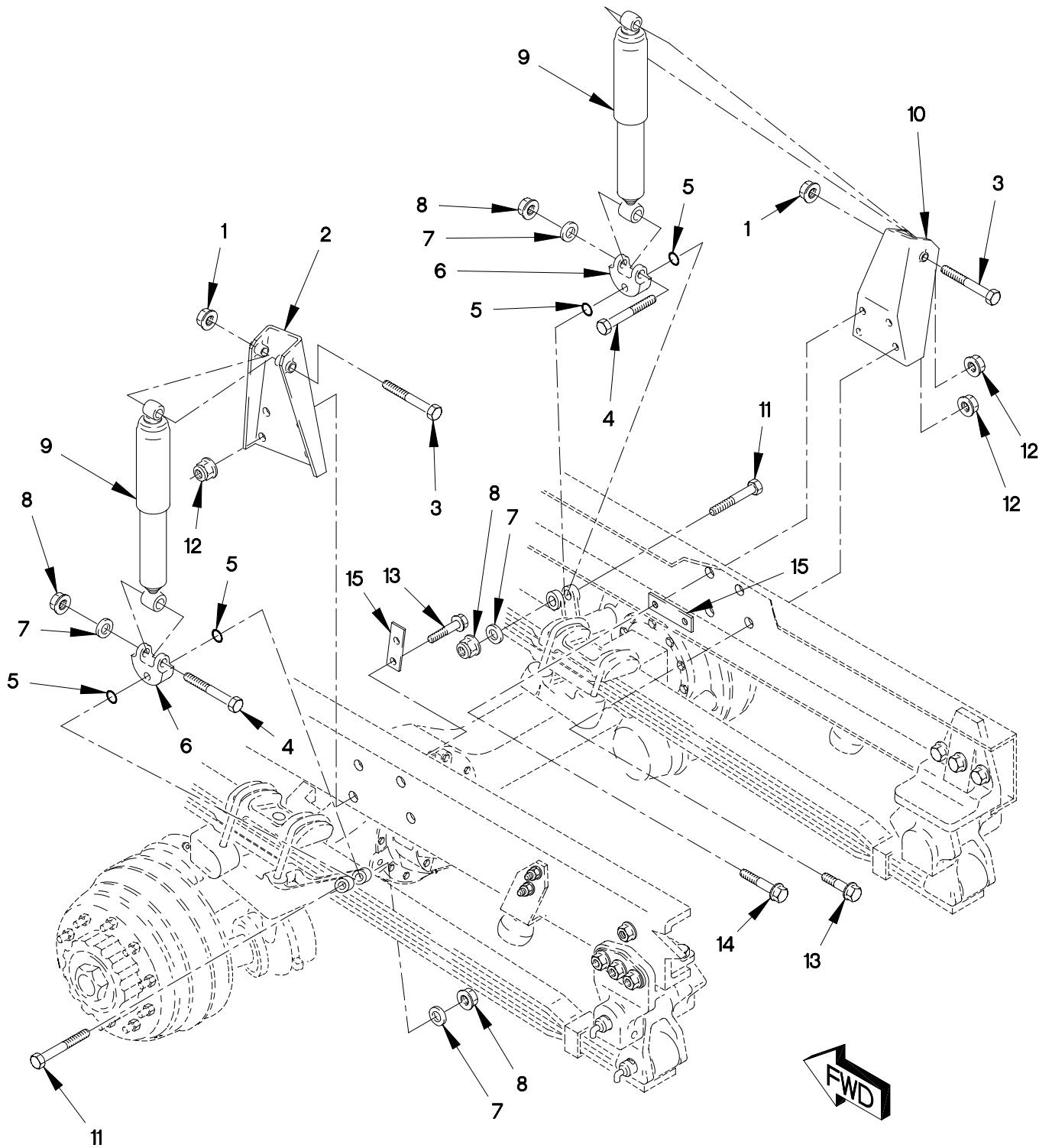

FIGURE 180. FRONT SHOCKS

SECTION II

TM 9-2320-365-24P

(1) ITEM NO	(2) SMR CODE	(3) CAGEC	(4) PART NUMBER	(5) DESCRIPTION AND USABLE ON CODE (UOC)	(6) QTY
GROUP 1604: SHOCK ABSORBER EQUIPMENT FIG.180 FRONT SHOCKS					
1	PAOZZ	19207	12414308-025	NUT, SELF-LOCKING, EX M16 X 1.5.....	2
2	PAFZZ	19207	12418280	BRACKET, VEHICULAR C.....	1
3	PAOZZ	19207	12418012-004	SCREW, CAP, HEXAGON H M16 X 1.5 X 128.5.....	2
4	PAOZZ	19207	12414551-124	BOLT, MACHINE M20 X 1.5 X 110.....	2
5	PAOZZ	02697	2-210N674-7	O-RING.....	4
6	PFOZZ	0FW39	12419051	BRACKET, EYE, ROTATING.....	2
7	PAOZZ	19207	12414473-020	WASHER, FLAT M23.....	4
8	PAOZZ	19207	12414308-027	NUT, SELF-LOCKING, EX M20 X 1.5.....	4
9	PAOZZ	0FW39	12414357	SHOCK ABSORBER, DIRECT.....	2
10	PAFZZ	19207	12418016	BRACKET, VEHICULAR C.....	1
11	PAOZZ	19207	12417951-100	BOLT, SHOULDER M20 X 1.5 X 115.....	2
12	PAFZZ	19207	12414308-007	NUT, SELF-LOCKING, EX M12 X 1.5.....	8
13	PAFZZ	0FW39	12414307-083	BOLT, MACHINE M12 X 1.5 X 60.....	4
14	PAFZZ	19207	12414307-086	BOLT, MACHINE M12 X 1.5 X 80.....	2
15	PAFZZ	19207	12418014	PLATE, MOUNTING.....	3

END OF FIGURE

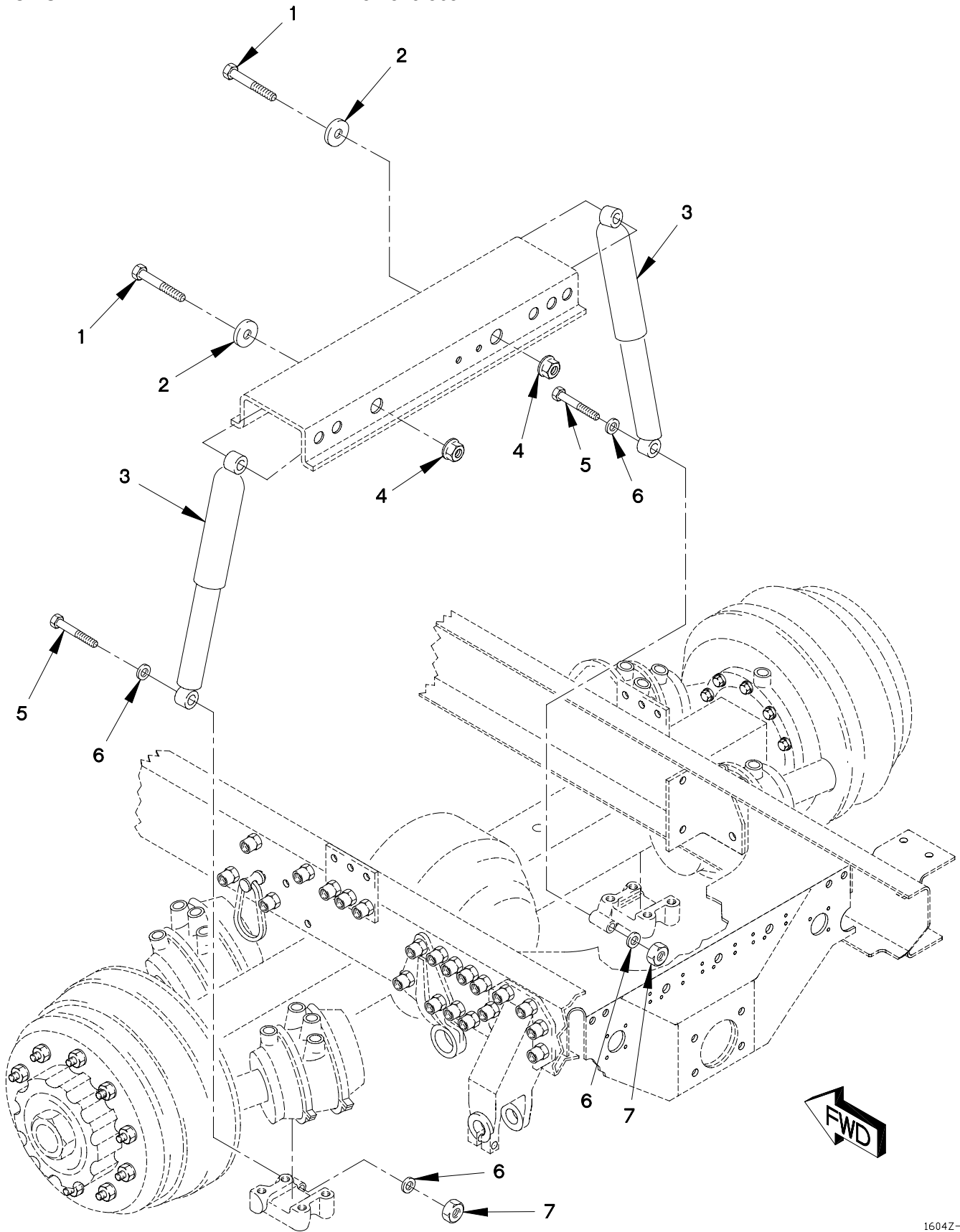

FIGURE 181. REAR SHOCKS

SECTION II

TM 9-2320-365-24P

(1) ITEM NO	(2) SMR CODE	(3) CAGEC	(4) PART NUMBER	(5) DESCRIPTION AND USABLE ON CODE (UOC)	(6) QTY
-------------------	--------------------	--------------	-----------------------	--	------------

GROUP 1604: SHOCK ABSORBER
EQUIPMENT
FIG.181 REAR SHOCKS

1	PAOZZ	19207	12418012-001	SCREW,CAP,HEXAGON H M16 X 1.5 X 128.5.....	2
2	PAOZZ	45152	2AW725	WASHER,FLAT M17.....	2
3	PAOZZ	0FW39	12414357	SHOCK ABSORBER,DIRE.....	2
4	PAOZZ	19207	12414308-025	NUT,SELF-LOCKING,EX M16 X 1.5.....	2
5	PAOZZ	19207	12414551-133	BOLT,MACHINE M20 X 2 X 150.....	2
6	PAFZZ	19207	12414473-020	WASHER,FLAT M23.....	4
7	PAOZZ	19207	12414315-021	NUT,PLAIN,HEXAGON M20 X 2.....	2

END OF FIGURE

12	13
----	----

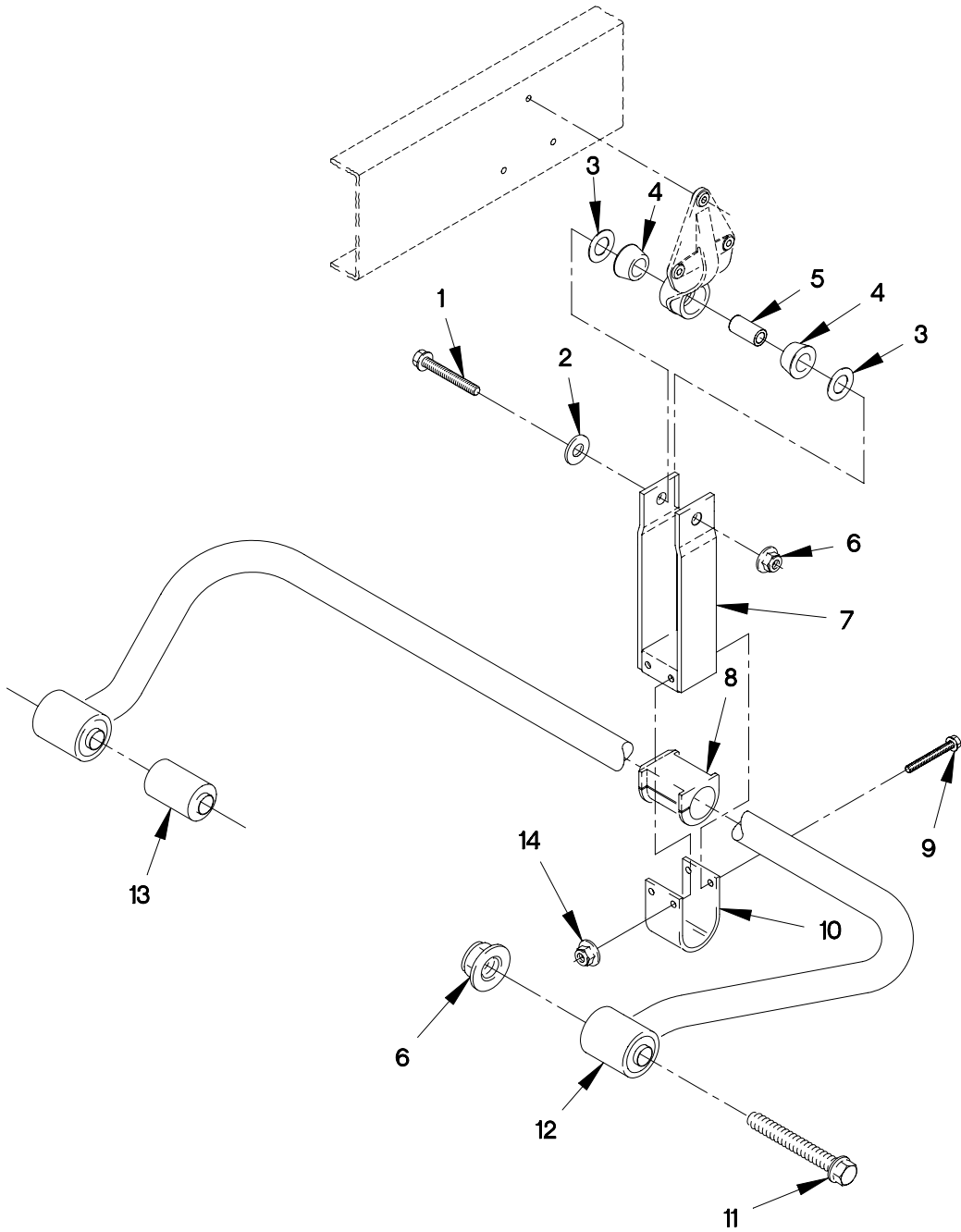

FIGURE 182. REAR STABILIZER BAR

SECTION II

TM 9-2320-365-24P

(1) ITEM NO	(2) SMR CODE	(3) CAGEC	(4) PART NUMBER	(5) DESCRIPTION AND USABLE ON CODE (UOC)	(6) QTY
GROUP 1605: TORQUE, RADIUS, AND STABILIZER RODS FIG.182 REAR STABILIZER BAR					
1	PAOZZ	19207	12414551-124	BOLT, MACHINE M20 X 1.5 X 110.....	2
2	PAOZZ	19207	12417963-014	WASHER, FLAT.....	2
3	PAOZZ	19207	12419029	WASHER, FLAT M35.....	4
4	PAOZZ	81860	25951-1	MOUNT, RESILIENT.....	4
5	PAOZZ	19207	12419026	BUSHING, SLEEVE.....	2
6	PAOZZ	19207	12414308-027	NUT, SELF-LOCKING, EX M20 X 1.5.....	4
7	PAOZZ	19207	12419032	BRACKET, DOUBLE ANGL.....	2
8	PAOZZ	81860	25952-1	MOUNT, RESILIENT.....	2
9	PAOZZ	19207	12414307-088	SCREW, CAP, HEXAGON H M12X1.5X100....	4
10	PAOZZ	19207	12378772	BRACKET, DOUBLE ANGL.....	2
11	PAOZZ	19207	12414551-126	SCREW, CAP, HEXAGON H M20 X 1.5 X 120.....	2
12	PAOZZ	19207	12417652	BAR, STABILIZER.....	1
13	PAOZZ	19207	12378806	.BUSHING, STABILIZER.....	2
14	PAOZZ	19207	12414308-021	NUT, SELF-LOCKING, EX M12 X 1.5.....	4

END OF FIGURE

1 — 2
THROUGH
6

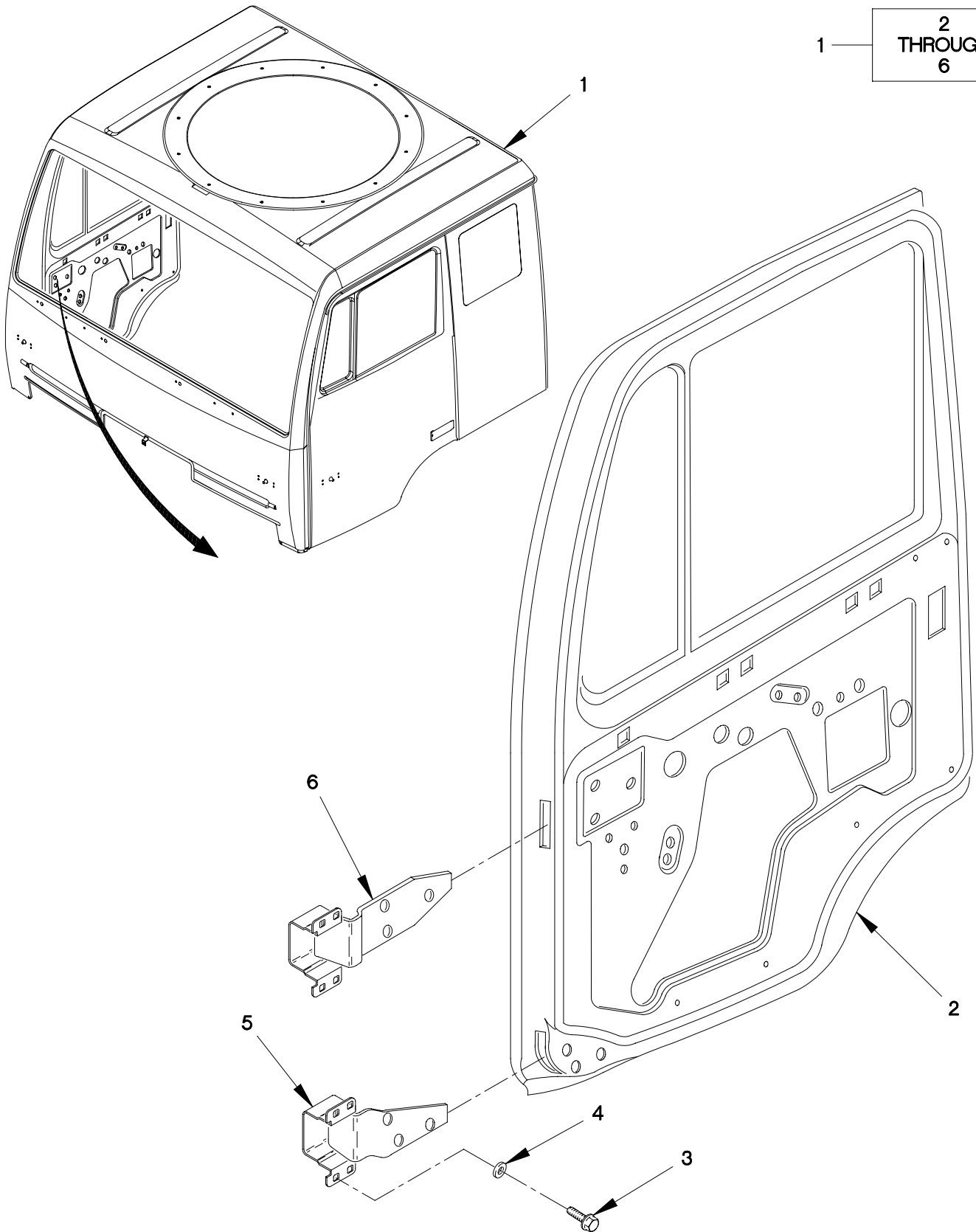

FIGURE 183. STANDARD CAB ASSEMBLY, DOORS AND HINGES

SECTION II

TM 9-2320-365-24P

(1) ITEM NO	(2) SMR CODE	(3) CAGEC	(4) PART NUMBER	(5) DESCRIPTION AND USABLE ON CODE (UOC)	(6) QTY
GROUP 1801: BODY,CAB,HOOD,AND HULL ASSEMBLIES					
FIG.183 STANDARD CAB ASSEMBLY,DOORS AND HINGES					
1	PBFFH	0FW39	12414744	CAB ASSEMBLY..... UOC:LAA,LAB,LAD,LWB,LWD,	1
2	PAOZZ	0FW39	12414915	.DOOR,VEHICULAR RIGHT SIDE..... UOC:LAA,LAB,LAD,LWB,LWD,	1
2	PAOZZ	0FW39	12414916	.DOOR,VEHICULAR LEFT SIDE..... UOC:LAA,LAB,LAD,LWB,LWD,	1
3	PAOZZ	0FW39	12414419-460	.SCREW,CAP,HEXAGON H M8 X 1.25 X 25..... UOC:LAA,LAB,LAD,LWB,LWD,	32
4	PAOZZ	19200	10910174-22	.WASHER,FLAT.....	26
5	PAOZZ	0FW39	12415321-002	.HINGE,DOOR VEHICULA LOWER RIGHT... UOC:LAA,LAB,LAD,LWB,LWD,	1
5	PAOZZ	0FW39	12415322-002	.HINGE,DOOR VEHICULA LOWER LEFT.... UOC:LAA,LAB,LAD,LWB,LWD,	1
6	PAOZZ	0FW39	12415320-002	.HINGE,DOOR VEHICULA..... UOC:LAA,LAB,LAD,LWB,LWD,	2
END OF FIGURE					

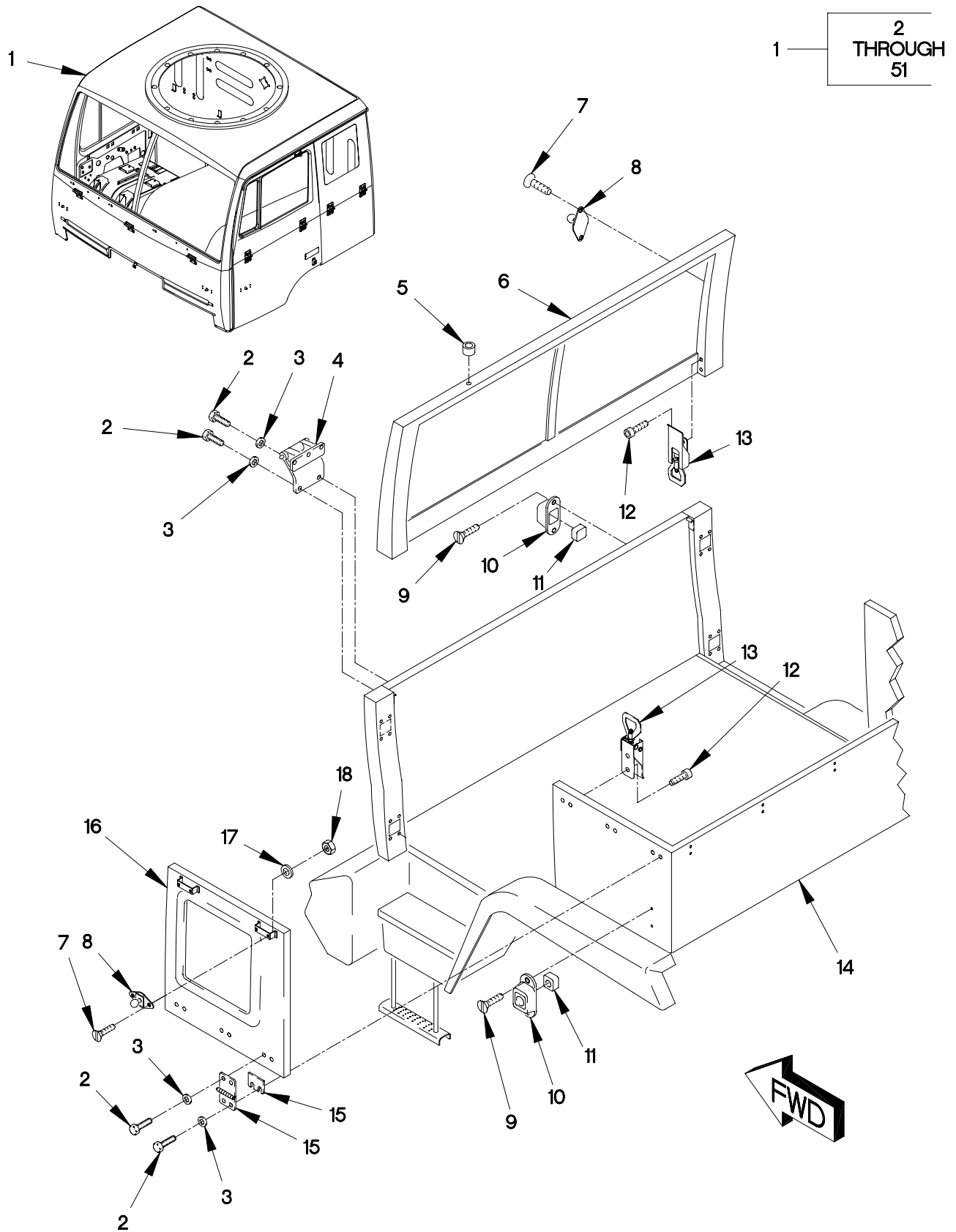

FIGURE 184. AIR DROP CAB ASSEMBLY, DOORS AND HINGES (SHEET 1 OF 4)

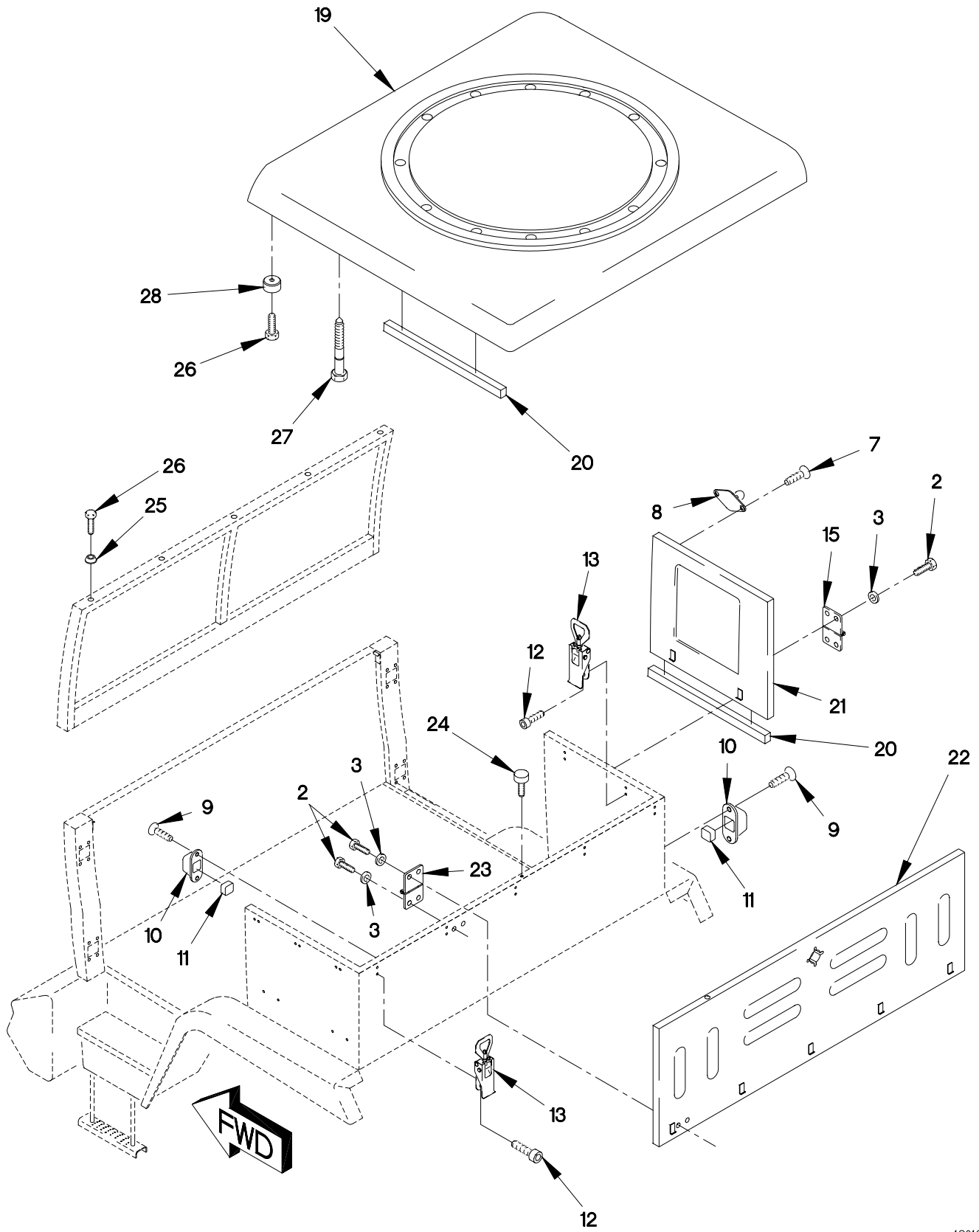

FIGURE 184. AIR DROP CAB ASSEMBLY, DOORS AND HINGES (SHEET 2 OF 4)

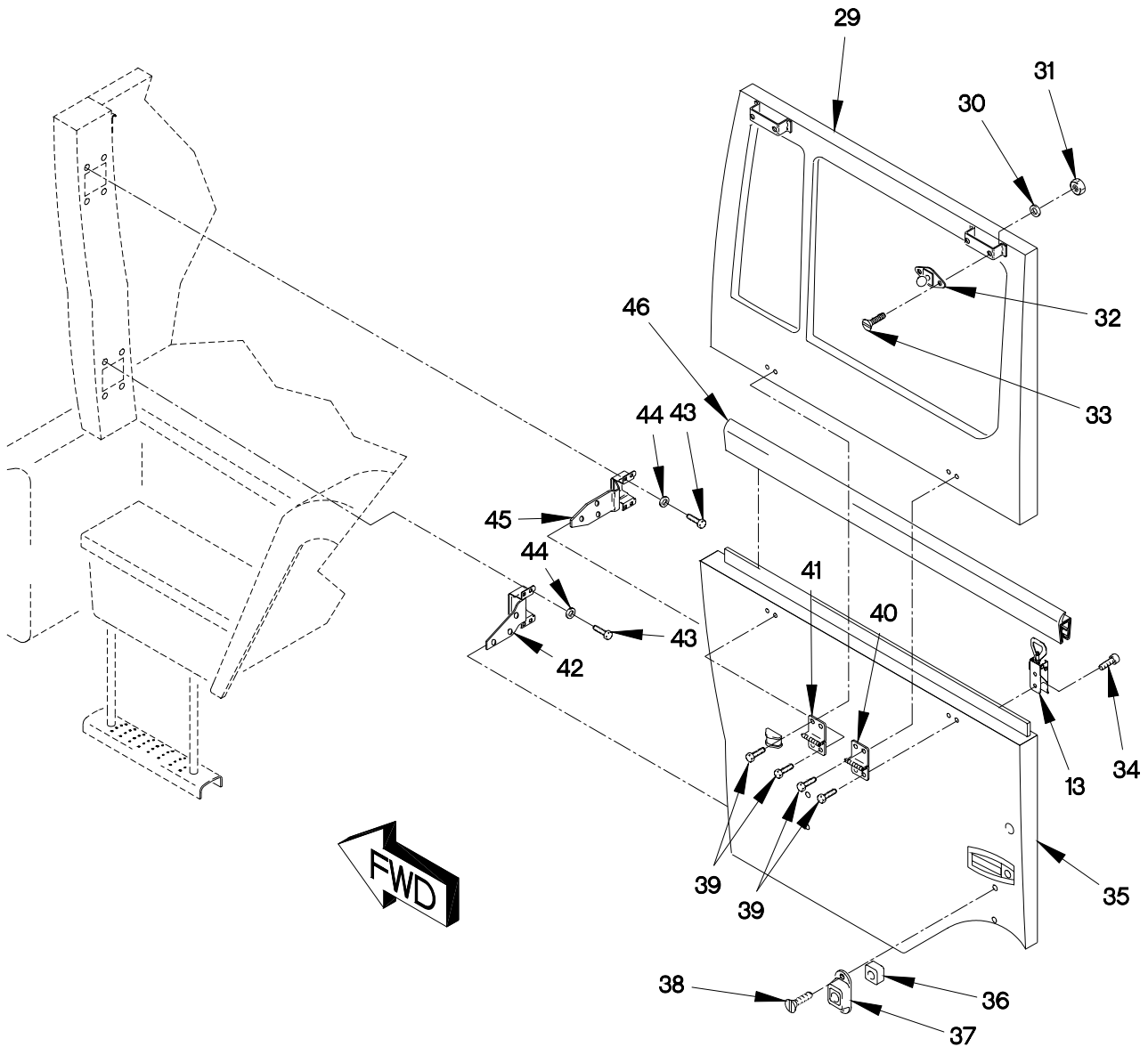

FIGURE 184. AIR DROP CAB ASSEMBLY, DOORS AND HINGES (SHEET 3 OF 4)

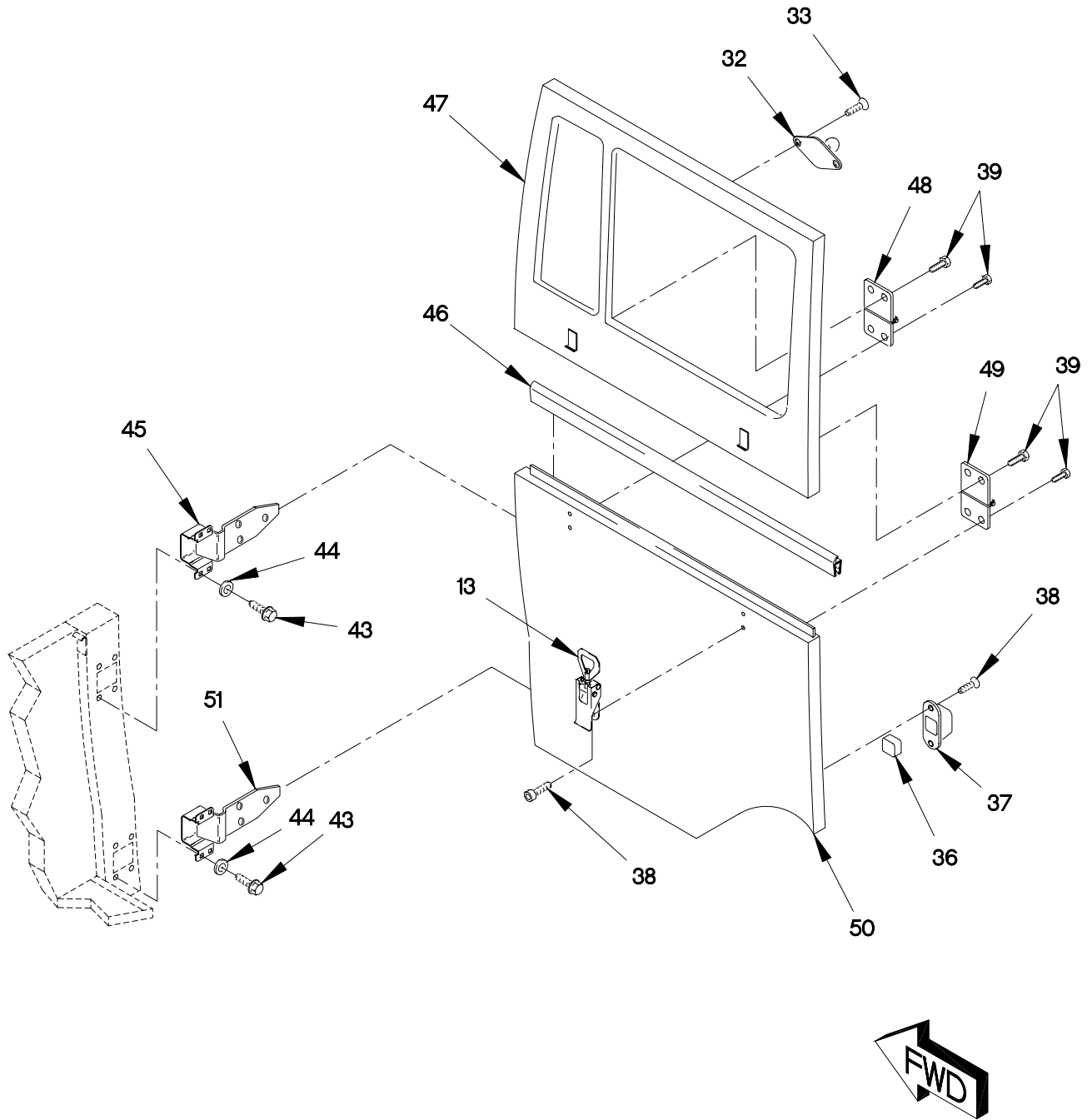

FIGURE 184. AIR DROP CAB ASSEMBLY, DOORS AND HINGES (SHEET 4 OF 4)

SECTION II

TM 9-2320-365-24P

(1) ITEM NO	(2) SMR CODE	(3) CAGEC	(4) PART NUMBER	(5) DESCRIPTION AND USABLE ON CODE (UOC)	(6) QTY
GROUP 1801: BODY,CAB,HOOD,AND HULL ASSEMBLIES FIG.184 AIR DROP CAB ASSEMBLY,DOORS AND HINGES					
1	PBFFH	0FW39	12414944	CAB,BODY,AIR DROP..... UOC:LAC,LWC,	1
2	PAOZZ	81495	071 408 32	.BOLT,MACHINE M8 X 1.25 X 25..... UOC:LAC,LWC,	59
3	PAOZZ	0FW39	12414582-004	.SPACER,SLEEVE..... UOC:LAC,LWC,	24
4	PAOZZ	0FW39	12415308	.HINGE,DOOR VEHICULA..... UOC:LAC,LWC,	3
5	PAOZZ	19207	12421264-001	.SPACER,SLEEVE..... UOC:LAC,LWC,	18
6	PAFZZ	19207	12415050	.FRAME,WINDOW,VEHICU..... UOC:LAC,LWC,	1
7	PAOZZ	19207	12417959-069	.SCREW,MACHINE M6 X 116..... UOC:LAC,LWC,	20
8	PAOZZ	19207	12415301	.STUD,FRICTION CATCH..... UOC:LAC,LWC,	10
9	PAOZZ	19207	12414319-024	.SCREW,CAP,SOCKET HE M6 X 1 X 16... UOC:LAC,LWC,	22
10	PAOZZ	0FW39	12415300	.HOUSING,MECHANICAL..... UOC:LAC,LWC,	9
11	PAOZZ	0FW39	12415302	.RECEPTACLE,FRICTION..... UOC:LAC,LWC,	10
12	PAOZZ	19207	12414319-026	.SCREW,CAP,SOCKET HE M6 X 1 X 23... UOC:LAC,LWC,	34
13	PAOZZ	0FW39	TVS20772	.TENSION LOCK..... UOC:LAC,LWC,	19
14	XAFZZ	19207	12414950	.PANEL,BODY,VEHICULA..... UOC:LAC,LWC,	1
15	PAOZZ	0FW39	12415305	.HINGE,DOOR VEHICULA..... UOC:LAC,LWC,	6
16	PAFZZ	0FW39	12415145	.PANEL,BODY,VEHICLE UPPER LEFT SIDEWALL..... UOC:LAC,LWC,	1
17	PAOZZ	19207	12417975-020	.WASHER,FLAT..... UOC:LAC,LWC,	24
18	PAOZZ	19207	12414474-010	.NUT,PLAIN,HEXAGON M6 X 1.0..... UOC:LAC,LWC,	46
19	PAOZZ	0FW39	12415400	.PANEL,BODY,VEHICULA..... UOC:LAC,LWC,	1

SECTION II

TM 9-2320-365-24P

(1) ITEM NO	(2) SMR CODE	(3) CAGEC	(4) PART NUMBER	(5) DESCRIPTION AND USABLE ON CODE (UOC)	(6) QTY
20	MFOZZ	19207	12420489	.SEAL, NONMETALLIC ST MAKE FROM SEAL P/N: STN2.38X.5 (0VXY8) X 13MM..... UOC: LAC, LWC,	1
21	PAFZZ	19207	12415120	.DOOR, VEHICULAR UPPER RIGHT SIDEWALL..... UOC: LAC, LWC,	1
22	PAOZZ	19207	12415160	.PANEL, BODY, VEHICULA..... UOC: LAC, LWC,	1
23	PAOZZ	0FW39	12415304	.HINGE, BUTT..... UOC: LAC, LWC,	5
24	PAOZZ	0FW39	12415306	.BUMPER, NONMETALLIC..... UOC: LAC, LWC,	22
25	PAOZZ	0FW39	12415314	.CONE, CENTERING, BRAK..... UOC: LAC, LWC,	18
26	PAOZZ	19207	12414475-068	.SCREW, CAP, SOCKET HE M6 X 1 X 16... UOC: LAC, LWC,	36
27	PAOZZ	19207	12421366	.SCREW ASSEMBLY, PANE..... UOC: LAC, LWC,	30
28	PAOZZ	0FW39	12415313	.CONE, CENTERING..... UOC: LAC, LWC,	18
29	PAFZZ	19207	12415265	.DOOR, VEHICULAR..... UOC: LAC, LWC,	1
30	PAOZZ	19207	12417975-020	.WASHER, FLAT..... UOC: LAC, LWC,	4
31	PAOZZ	19207	12414474-010	.NUT, PLAIN, HEXAGON M6 X 1.0..... UOC: LAC, LWC,	4
32	PAOZZ	19207	12415301	.STUD, FRICTION CATCH..... UOC: LAC, LWC,	2
33	PAOZZ	19207	12417959-069	.SCREW, MACHINE M6 X 116..... UOC: LAC, LWC,	4
34	PAOZZ	19207	12414319-026	.SCREW, CAP, SOCKET HE M6 X 1 X 23... UOC: LAC, LWC,	2
35	PAOZZ	19207	12415210	.DOOR, VEHICULAR..... UOC: LAC, LWC,	1
36	PAOZZ	0FW39	12415302	.RECEPTACLE, FRICTION..... UOC: LAC, LWC,	2
37	PAOZZ	0FW39	12415300	.HOUSING, MECHANICAL..... UOC: LAC, LWC,	3
38	PAOZZ	19207	12414319-024	.SCREW, CAP, SOCKET HE M6 X 1 X 16... UOC: LAC, LWC,	6
39	PAOZZ	81495	071 408 32	.BOLT, MACHINE M8 X 1.25 X 25..... UOC: LAC, LWC,	16
40	PAOZZ	0FW39	T12415311	.HINGE, BUTT..... UOC: LAC, LWC,	1

SECTION II

TM 9-2320-365-24P

(1) ITEM NO	(2) SMR CODE	(3) CAGEC	(4) PART NUMBER	(5) DESCRIPTION AND USABLE ON CODE (UOC)	(6) QTY
41	PAOZZ	0FW39	12415312	.HINGE,DOOR VEHICULA..... UOC:LAC,LWC,	1
42	PAOZZ	0FW39	12415322-001	.HINGE,DOOR VEHICULA LOWER LEFT.... UOC:LAC,LWC,	1
43	PAOZZ	19207	12414419-459	.SCREW,CAP,HEXAGON H M8 X 1.25 X 20..... UOC:LAC,LWC,	33
44	PAOZZ	0FW39	12414582-004	.SPACER,SLEEVE..... UOC:LAC,LWC,	8
45	PAOZZ	0FW39	12415320-001	.HINGE,DOOR VEHICULA..... UOC:LAC,LWC,	2
46	PAOZZ	0FW39	12415307	.BUMPER,NONMETALLIC..... UOC:LAC,LWC,	1
47	PAFZZ	19207	12415240	.PANEL,BODY,VEHICULA..... UOC:LAC,LWC,	1
48	PAOZZ	0FW39	T12415310	.HINGE,BUTT..... UOC:LAC,LWC,	1
49	PAOZZ	0FW39	12415309	.HINGE,DOOR VEHICULA..... UOC:LAC,LWC,	1
50	PAOZZ	19207	12415180	.DOOR,VEHICULAR..... UOC:LAC,LWC,	1
51	PAOZZ	0FW39	12415321-001	.HINGE,DOOR VEHICULA LOWER RIGHT... UOC:LAC,LWC,	1

END OF FIGURE

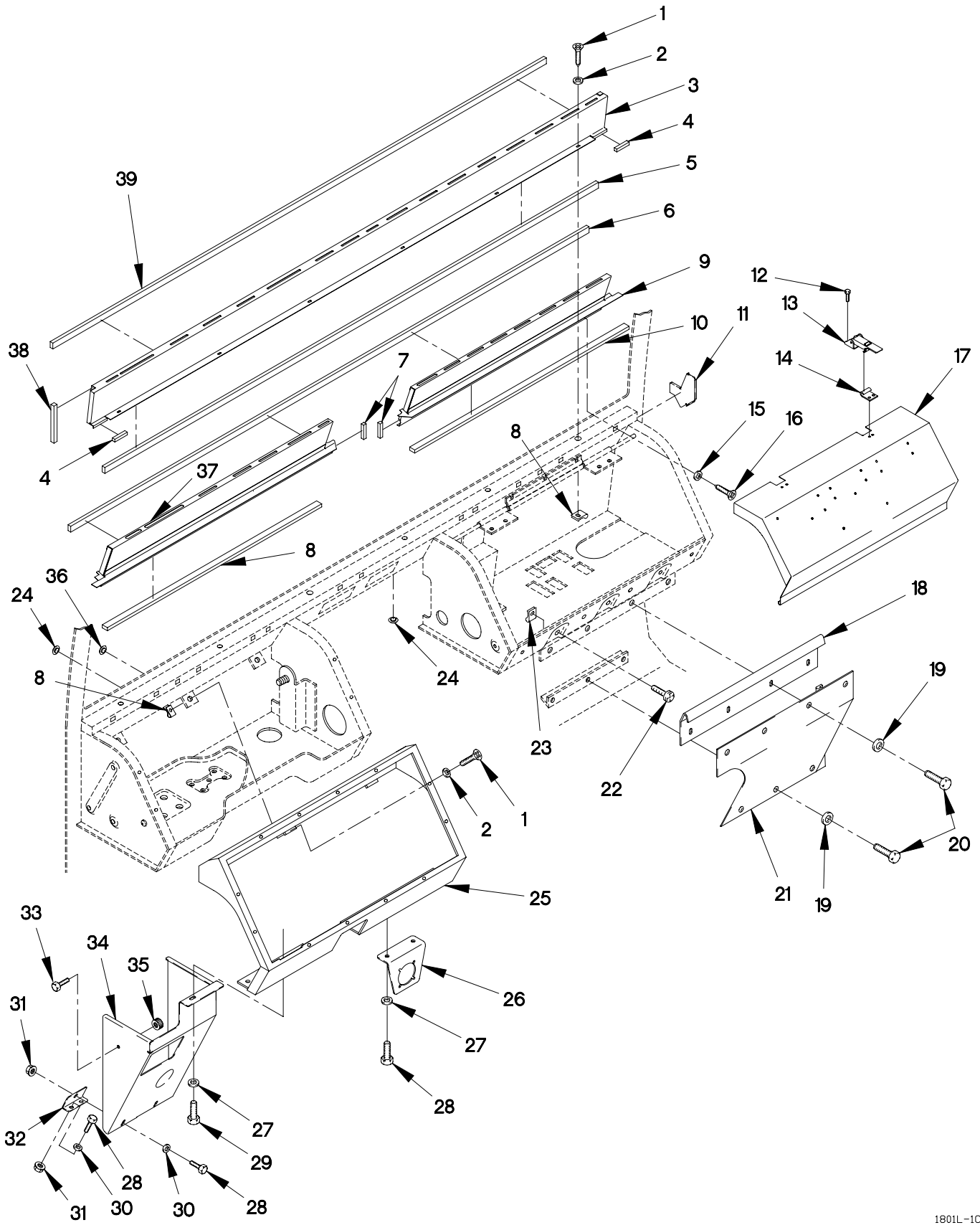

FIGURE 185. DASHBOARD

SECTION II

TM 9-2320-365-24P

(1) ITEM NO	(2) SMR CODE	(3) CAGEC	(4) PART NUMBER	(5) DESCRIPTION AND USABLE ON CODE (UOC)	(6) QTY
GROUP 1801: BODY, CAB, HOOD, AND HULL ASSEMBLIES FIG.185 DASHBOARD					
1	PAOZZ	19207	12414310-046	SCREW, TAPPING M4.8 X 19..... UOC: LAA, LAB, LAD, LWB, LWD,	15
1	PAOZZ	19207	12414310-046	SCREW, TAPPING..... UOC: LAC, LWC,	12
2	PAOZZ	D8286	DIN9021-5, 3-100H V-C-B3B	WASHER, FLAT M5.3..... UOC: LAA, LAB, LAD, LWB, LWD,	9
2	PAOZZ	D8286	DIN9021-5, 3-100H V-C-B3B	WASHER, FLAT M5.3..... UOC: LAC, LWC,	8
3	PAOZZ	19207	12422614	SHIELD, HEATER DUCT..... UOC: LAA, LAB, LAD, LWB, LWD,	1
4	MOOZZ	0FW39	12420420-2X85	SEAL, URETHANE MAKE FROM SEAL P/N 12420420-002 (0FW39) X 85 MM..... UOC: LAC, LWC,	2
5	MOOZZ	0FW39	12420420-1X2200	SEAL, URETHANE MAKE FROM SEAL P/N 12420420-001 (0FW39) X 2200 MM..... UOC: LAA, LAB, LAD, LWB, LWD,	1
6	MOOZZ	0FW39	12420420-2X1800	SEAL, URETHANE MAKE FROM SEAL P/N 12420420-002 (0FW39) X 2200 MM..... UOC: LAC, LWC,	1
7	MOOZZ	0FW39	12420420-2X45	SEAL, URETHANE MAKE FROM SEAL P/N 12420420-002 (0FW39) X 2200 MM..... UOC: LAC, LWC,	2
8	PAOZZ	19207	12419831-001	NUT, SHEET SPRING..... UOC: LAA, LAB, LAD, LWB, LWD,	12
8	PAOZZ	19207	12419831-001	NUT, SHEET SPRING..... UOC: LAC, LWC,	9
9	PAOZZ	0FW39	12420495-009	SHIELD, HEATER DUCT..... UOC: LAC, LWC,	1
10	MOOZZ	0FW39	12420420-1X1900	SEAL, URETHANE MAKE FROM SEAL P/N 12410420-001 (0FW39) X 1900 MM..... UOC: LAC, LWC,	2
11	PAOZZ	19207	12421490	DUCT ASSEMBLY, AIR C..... UOC: LAC, LWC,	2
12	PAOZZ	19207	12414310-033	SCREW, TAPPING M4.2 X 9.5.....	4
13	PAOZZ	94222	91-99-111-12	LATCH, SAFETY, HOOK.....	2
14	PAOZZ	94222	K4-2338-12	LATCH, RIM.....	2
15	PAOZZ	19207	12414473-008	WASHER, FLAT M3.7..... UOC: LAC, LWC,	8
16	PAOZZ	19207	12414310-026	SCREW, TAPPING M3.5 X 19..... UOC: LAC, LWC,	8

SECTION II

TM 9-2320-365-24P

(1) ITEM NO	(2) SMR CODE	(3) CAGEC	(4) PART NUMBER	(5) DESCRIPTION AND USABLE ON CODE (UOC)	(6) QTY
17	PAOZZ	19207	12420744	COVER, DISTRIBUTION.....	1
18	PAOZZ	19207	12420743	COVER, KICK PANEL EX.....	1
19	PAOZZ	0FW39	12417975-006	SPACER, RING 6.4MM ID X 18.....	11
20	PAOZZ	15526	933-M6X12	SCREW, CAP, HEXAGON H M6 X 1 X 12....	7
21	PAOZZ	19207	12420494	HOUSING, PANEL, VEHIC.....	1
22	PAOZZ	19207	12414310-044	SCREW, TAPPING M8 X 13.....	3
23	PAOZZ	96906	MS90724-40	NUT, SHEET SPRING.....	3
24	PAOZZ	23540	411	INSULATOR, PLUG.....	2
				UOC: LAA, LAB, LAD, LWB, LWD,	
24	PAOZZ	23540	411	INSULATOR, PLUG.....	4
				UOC: LAC, LWC,	
25	PFOZZ	0FW39	12420958-007	BEZEL, INSTRUMENT MO.....	1
26	PAOZZ	0FW39	12422211	BRACKET, ANGLE.....	1
27	PAOZZ	19200	12524631-1	WASHER, FLAT.....	2
28	PAOZZ	15526	DIN933-M6X16-8.8 -A4C	SCREW, CAP, HEXAGON H.....	2
29	PAOZZ	0FW39	12414419-056	SCREW, CAP, HEXAGON H.....	4
30	PAOZZ	0FW39	12414473-032	WASHER, PLAIN.....	6
31	PAOZZ	84256	ALS3-610-4.2	NUT, PLAIN, CLINCH.....	6
32	PAOZZ	0FW39	12422622	BRACKET, MOUNTING.....	2
33	PAOZZ	19207	12414419-042	SCREW, MACHINE.....	1
34	PAOZZ	0FW39	12422619-001	COVER, ACCESS.....	1
35	PAOZZ	84256	ALS3-470-2.0	NUT, PLAIN, KNURLED.....	1
36	PAOZZ	23540	6591AA1	PLUG, PROTECTIVE, DUS.....	13
37	PAOZZ	19207	12420495-008	SHIELD, HEATER DUCT.....	1
				UOC: LAC, LWC,	
38	MOOZZ	0FW39	12420420-3X175	SEAL, URETHANE MAKE FROM SEAL P/N 12420420-003 (0FW39) X 175 MM.....	2
				UOC: LAA, LAB, LAD, LWB, LWD,	
39	MOOZZ	0FW39	12422618X2200	SEAL, URETHANE MAKE FROM SEAL P/N 12422618 (0FW39) X 2200 MM.....	1
				UOC: LAA, LAB, LAD, LWB, LWD,	

END OF FIGURE

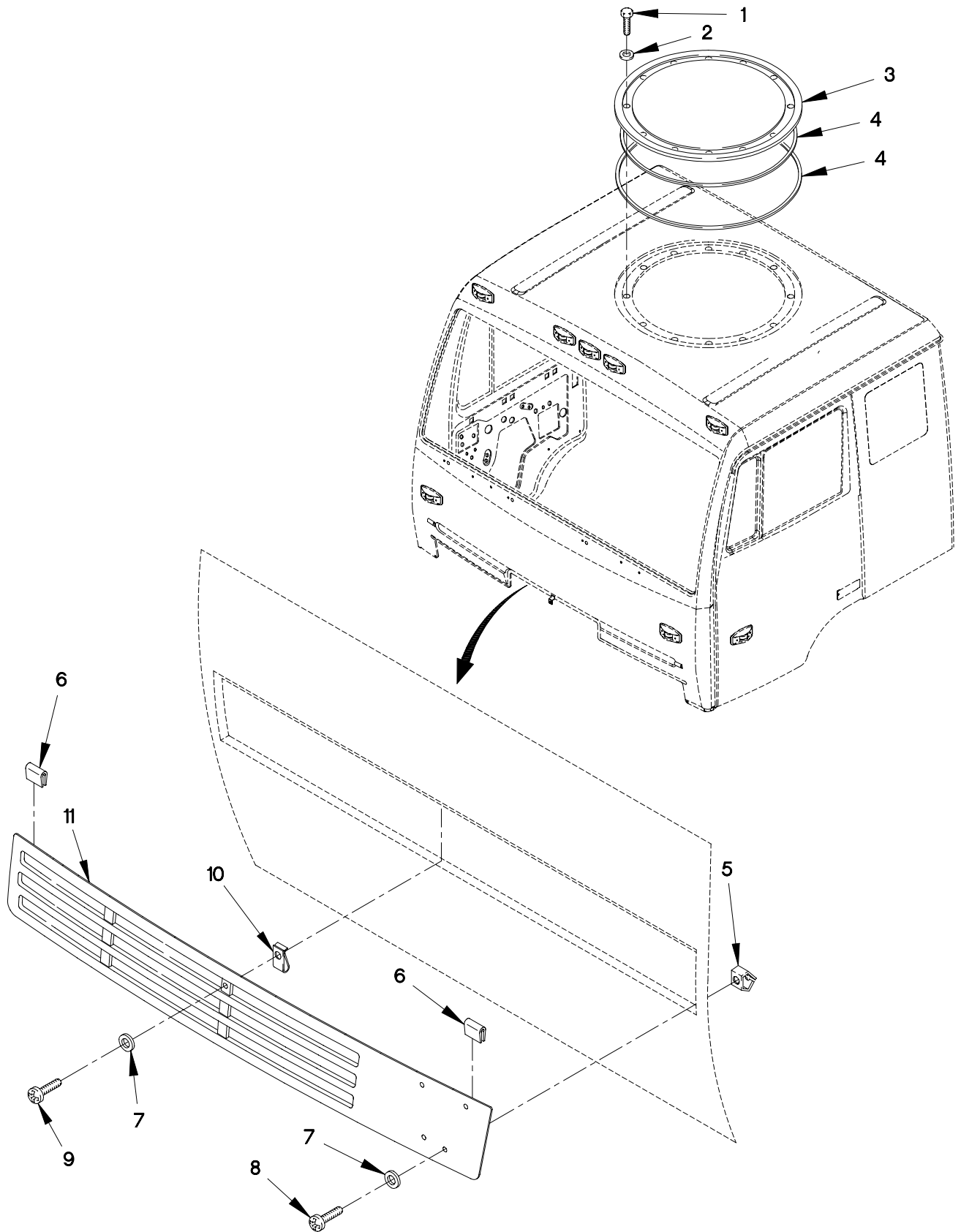

FIGURE 186. ROOF HATCH AND FRONT GRILL

SECTION II

TM 9-2320-365-24P

(1) ITEM NO	(2) SMR CODE	(3) CAGEC	(4) PART NUMBER	(5) DESCRIPTION AND USABLE ON CODE (UOC)	(6) QTY
GROUP 1801: BODY,CAB,HOOD,AND HULL ASSEMBLIES FIG.186 ROOF HATCH AND FRONT GRILLE					
1	PAOZZ	19207	12422263	SCREW,CAP,SOCKET HE M13.....	12
2	PAOZZ	0FW39	12422217	WASHER,FLAT M13ID.....	12
3	PAOZZ	0FW39	12418323	HATCH,ROOF ASSEMBLY.....	1
4	PAOZZ	0FW39	12420421	RUBBER STRIP.....	V
5	PAOZZ	19207	12419831-001	NUT,SHEET SPRING.....	2
6	PAOZZ	0FW39	12417462	SEAL,NONMETALLIC SP.....	2
7	PAOZZ	19200	12524631-1	WASHER,FLAT M6.....	3
8	PAOZZ	19207	12414310-048	SCREW,TAPPING M4.8 X 25.....	2
9	PAOZZ	56161	10503805	SCREW,CAP,HEXAGON M6 X 1 X 20.....	1
10	PAOZZ	84256	ALS3-610-4.2	NUT,PLAIN,CLINCH M6X1.0 (GRIP RANGE 0.7 - 4.20).....	1
11	PAOZZ	0FW39	12418315-001	GRILLE,RADIATOR,VEH.....	1

END OF FIGURE

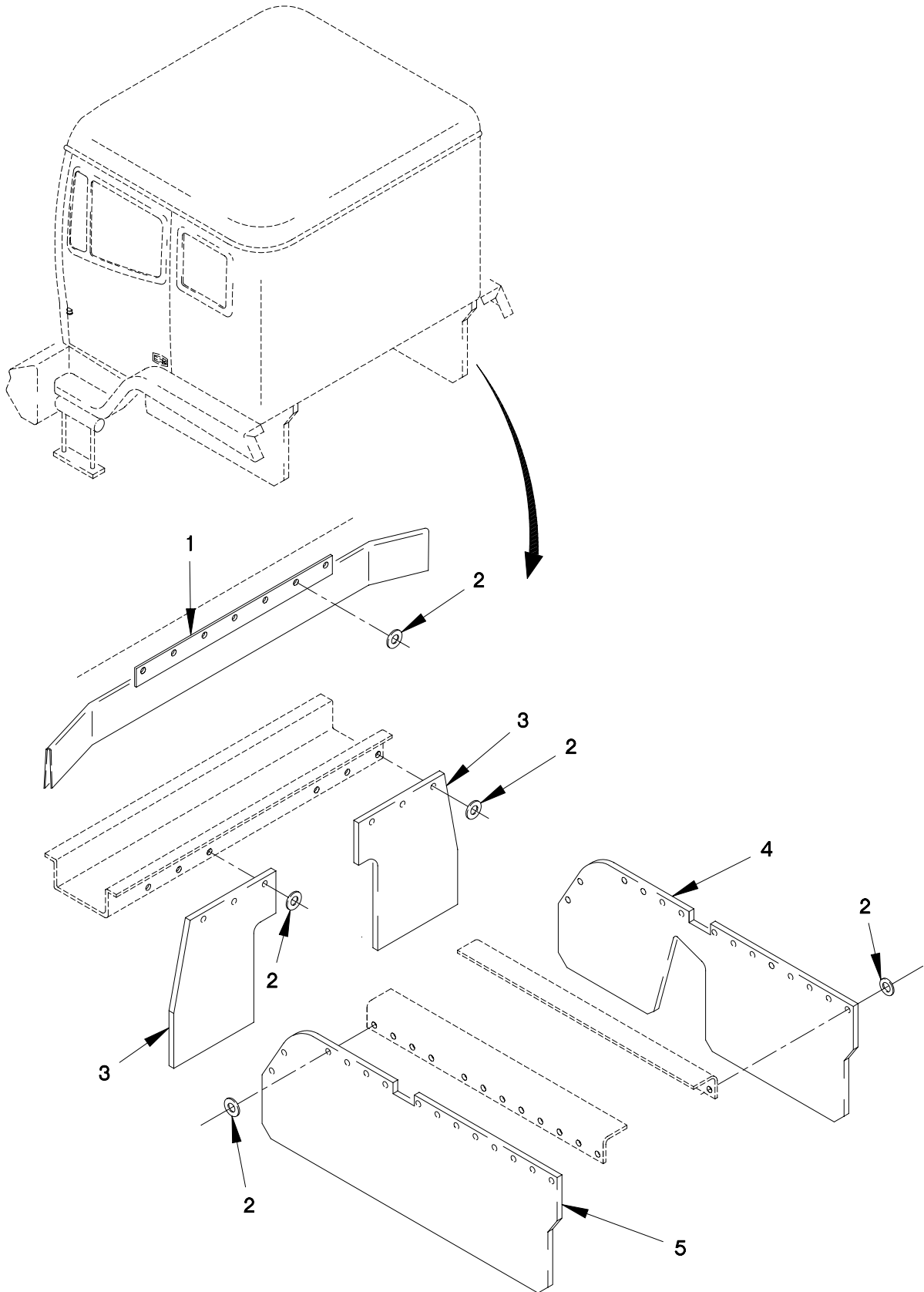

FIGURE 187. ENGINE SPLASH GUARDS

SECTION II

TM 9-2320-365-24P

(1) ITEM NO	(2) SMR CODE	(3) CAGEC	(4) PART NUMBER	(5) DESCRIPTION AND USABLE ON CODE (UOC)	(6) QTY
-------------------	--------------------	--------------	-----------------------	--	------------

GROUP 1801: BODY,CAB,HOOD,AND HULL
ASSEMBLIES
FIG.187 ENGINE SPLASH GUARDS

1	PAOZZ	19207	12420296	BAFFLE,AIRFLOW,NONA.....	1
2	PAOZZ	0FW39	12417975-006	SPACER,RING.....	41
3	PAOZZ	19207	12417807-001	GUARD,SPLASH,VEHICU.....	2
4	PAOZZ	0FW39	12417805-001	GUARD,SPLASH,VEHICU.....	1
5	PAOZZ	0FW39	12417804-001	GUARD,SPLASH,VEHICU.....	1

END OF FIGURE

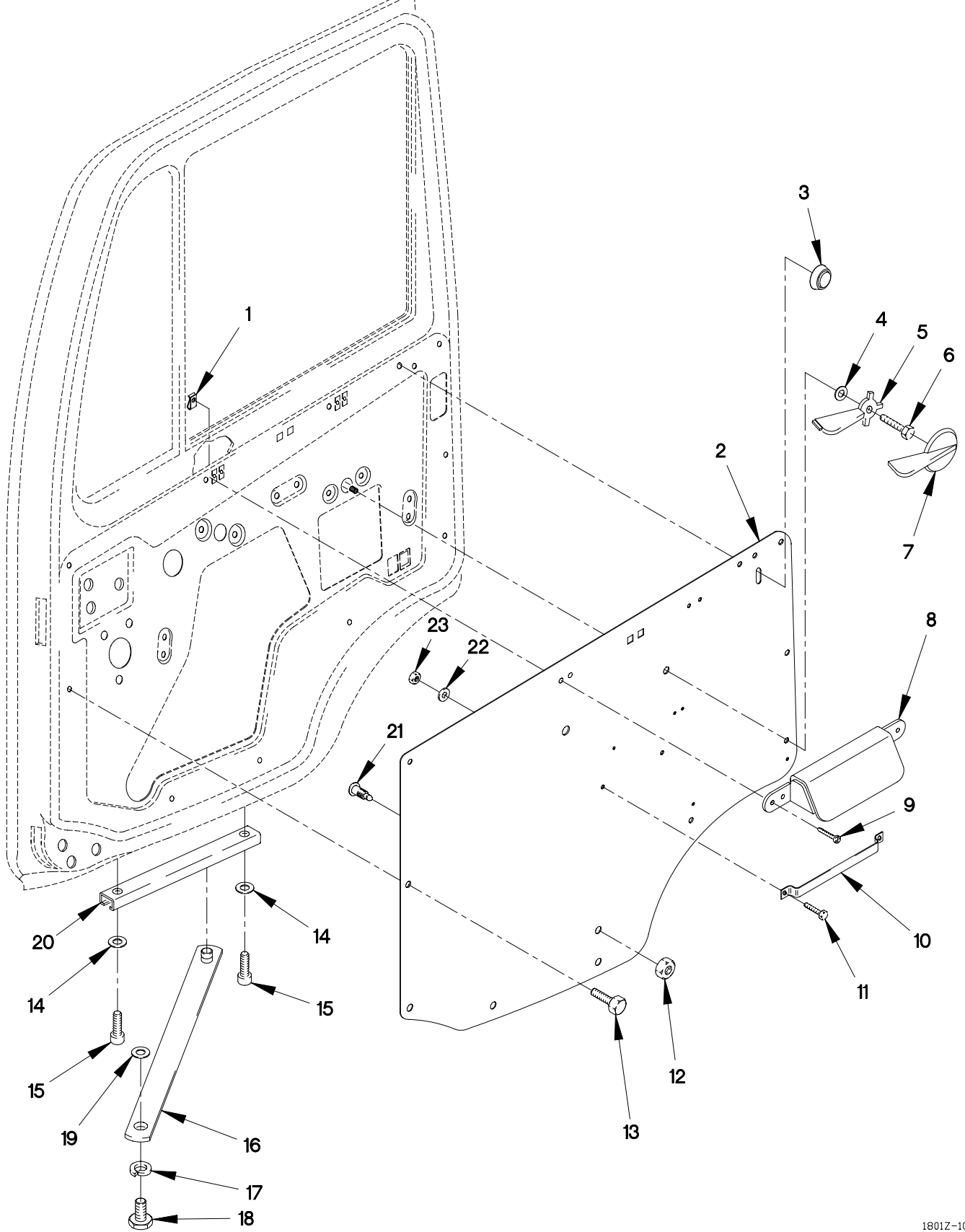

FIGURE 188. CAB DOOR FITTINGS

SECTION II

TM 9-2320-365-24P

(1) ITEM NO	(2) SMR CODE	(3) CAGEC	(4) PART NUMBER	(5) DESCRIPTION AND USABLE ON CODE (UOC)	(6) QTY
GROUP 1801: BODY,CAB,HOOD,AND HULL ASSEMBLIES FIG.188 CAB DOOR FITTINGS					
1	PAOZZ	19207	12419831-001	NUT,SHEET SPRING.....	4
2	PAOZZ	19207	12422595-001	PANEL,INTERIOR,VEHI LEFT SIDE.....	1
2	PAOZZ	0FW39	12422595-002	PANEL,INTERIOR,VEHI RIGHT SIDE.....	1
3	PAOZZ	0FW39	12417473	KNOB.....	2
4	PAOZZ	19207	12417707	WASHER,FLAT M10.....	2
5	PAOZZ	0FW39	12417502	HANDLE,DOOR,VEHICUL.....	2
6	PAOZZ	15526	933-M6X12	SCREW,CAP,HEXAGON H M6 X 1 X 12....	2
7	PAOZZ	0FW39	12418393	COVER,HANDLE,DOOR,V.....	2
8	PAOZZ	0FW39	TV990017	HANDLE,DOOR CLOSING.....	2
9	PAOZZ	19207	12414310-048	SCREW,TAPPING M4.8 X 25.....	8
10	PAOZZ	19207	12417815	BRACKET,DOUBLE ANGL.....	1
11	PAOZZ	56161	10503657	SCREW,CAP,HEXAGON H M5 X .8 X 12...	2
12	PAOZZ	1FH08	DIN555M8	NUT,PLAIN,HEXAGON M8 X 1.25.....	1
13	PAOZZ	0FW39	12418469	RIVET,COMPRESSION.....	20
14	PAOZZ	34914	990 3861	WASHER,FLAT M8.4.....	4
15	PAOZZ	19207	12414475-081	SCREW,CAP,SOCKET HE M8 X 1.25 16...	4
16	PAOZZ	19207	12417470-004	CONNECTING LINK,RIG.....	2
17	PAOZZ	62445	110 7289	WASHER,LOCK M13.....	2
18	PAOZZ	19207	12417714	BOLT,SHOULDER M8 X 1.25 X 20.8.....	2
19	PAOZZ	19207	12417975-008	WASHER,FLAT M8.4.....	3
20	PAOZZ	0FW39	12417471-003	HOLDER,SPRING.....	2
21	PAOZZ	0FW39	12417494	PIN,SHOULDER,HEADED.....	1
22	PAOZZ	D8286	DIN9021-5,3-100H V-C-B3B	WASHER,FLAT M5.3.....	2
23	PAOZZ	19207	12414474-009	NUT,PLAIN,HEXAGON M5 X .8.....	2

END OF FIGURE

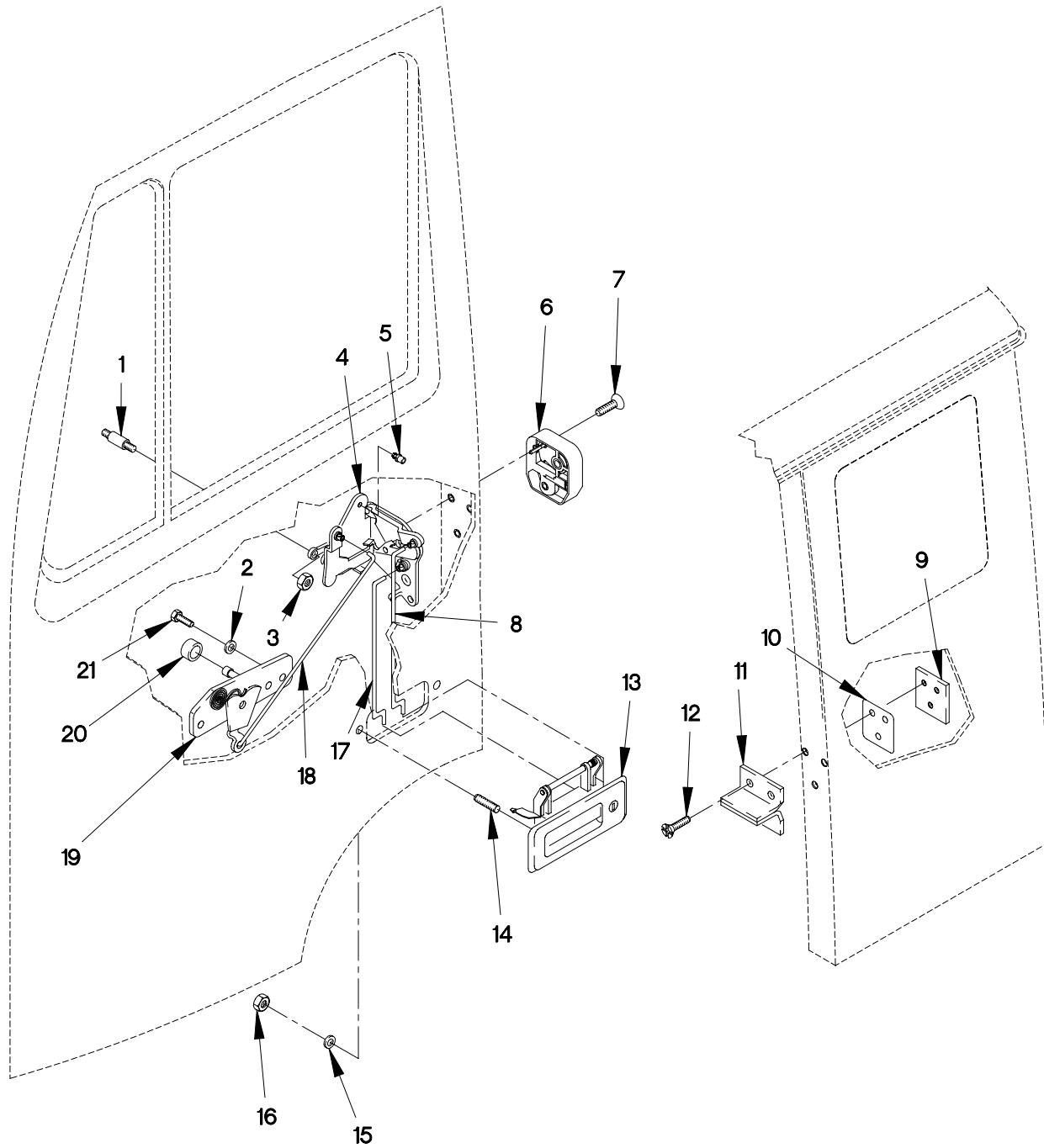

FIGURE 189. DOOR LOCKS AND HANDLES

SECTION II

TM 9-2320-365-24P

(1) ITEM NO	(2) SMR CODE	(3) CAGEC	(4) PART NUMBER	(5) DESCRIPTION AND USABLE ON CODE (UOC)	(6) QTY
GROUP 1801: BODY, CAB, HOOD, AND HULL ASSEMBLIES FIG.189 DOOR LOCKS AND HANDLES					
1	PAOZZ	19207	12417474	STUD, SHOULDERED.....	2
2	PAOZZ	D8286	DIN9021-5,3-100H	WASHER, FLAT M5.3.....	
3	PAOZZ	19207	12414315-002	NUT, PLAIN, HEXAGON M4 X .7.....	2
4	PAOZZ	0FW39	12417477	LATCH, DOOR, VEHICULA.....	1
4	PAOZZ	0FW39	12417478	LATCH, DOOR, VEHICULA LEFT SIDE.....	1
5	PAOZZ	S7622	85.62680-0021	CLIP.....	4
6	PAOZZ	0FW39	12417475	ACTUATOR, MECHANICAL RIGHT DOOR.....	1
6	PAOZZ	0FW39	12417476	ACTUATOR, MECHANICAL LEFT DOOR.....	1
7	PAOZZ	19207	12417959-073	SCREW, MACHINE M6 X 30.....	6
8	PAOZZ	0FW39	12417723-001	CONNECTING LINK, RIG.....	2
9	PAOZZ	0FW39	12419899	PLATE, MOUNTING.....	2
10	PAOZZ	19207	12417480	SPACER, PLATE.....	2
11	PAOZZ	0FW39	12417479-001	STRIKE, CATCH.....	2
12	PAOZZ	19207	12417959-068	SCREW, MACHINE M6 X 12.....	6
13	PAOZZ	0FW39	12417493-001	HANDLE, DOOR, VEHICU RIGHT.....	1
13	PAOZZ	0FW39	12417493-002	HANDLE, DOOR, VEHICU RIGHT.....	1
14	PAOZZ	19207	12421284-089	SETSCREW M6 X 1 X 18.....	2
15	PAOZZ	19200	12524631-1	WASHER, FLAT M6.....	2
16	PAOZZ	19207	12414474-010	NUT, PLAIN, HEXAGON M6 X 1.0.....	2
17	PAOZZ	0FW39	12417721-001	CONNECTING LINK, RIG RIGHT DOOR.....	2
17	PAOZZ	0FW39	12417722-001	CONNECTING LINK, RIG LEFT DOOR.....	2
18	PAOZZ	0FW39	12417724-001	CONNECTING LINK, RIG.....	2
19	PAOZZ	0FW39	12417481	ACTUATOR, MECHANICAL RIGHT DOOR.....	1
19	PAOZZ	0FW39	12417482	ACTUATOR, MECHANICAL LEFT DOOR.....	1
20	PAOZZ	0FW39	12417725	SEAL, NONMETALLIC RO.....	2
21	PAOZZ	0FW39	12414419-056	SCREW, CAP, HEXAGON H M5 X .8 X 10...	4

END OF FIGURE

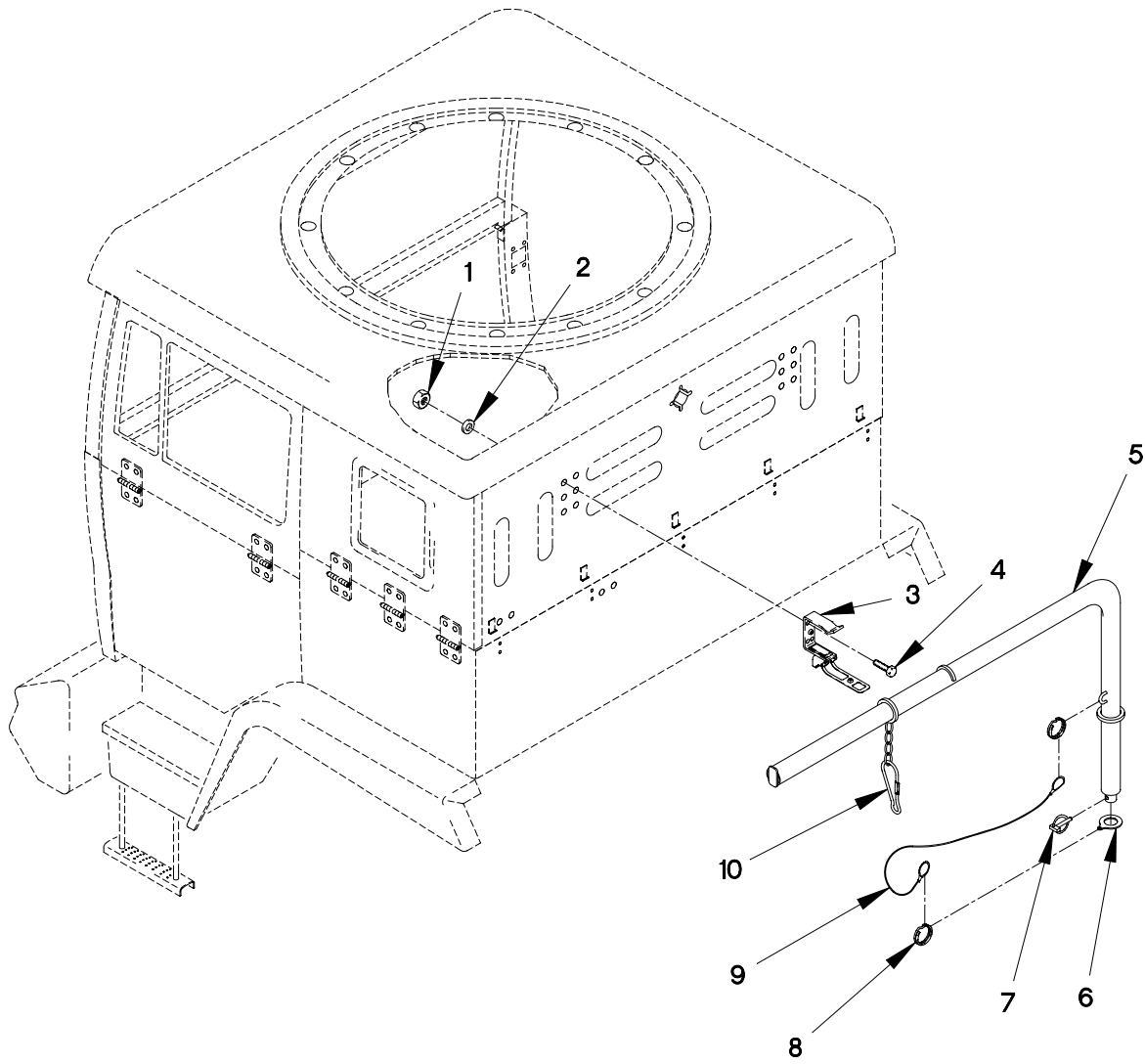

FIGURE 190. AIR DROP DAVIT BOOM ASSEMBLY

SECTION II

TM 9-2320-365-24P

(1) ITEM NO	(2) SMR CODE	(3) CAGEC	(4) PART NUMBER	(5) DESCRIPTION AND USABLE ON CODE (UOC)	(6) QTY
GROUP 1801: BODY,CAB,HOOD,AND HULL ASSEMBLIES FIG.190 AIR DROP DAVIT BOOM ASSEMBLY					
1	PAOZZ	19207	12414474-009	NUT,PLAIN,HEXAGON M5 X .8..... UOC:LAC,LWC,	4
2	PAOZZ	D8286	DIN9021-5,3-100H V-C-B3B	WASHER,FLAT M5.3..... UOC:LAC,LWC,	4
3	PAOZZ	19207	12420488	BRACKET,MOUNTING..... UOC:LAC,LWC,	3
4	PAOZZ	0FW39	12414419-058	SCREW,CAP,HEXAGON H M5 X .8 X 16... UOC:LAC,LWC,	12
5	PAOZZ	19207	12420472	BOOM,CRANE..... UOC:LAC,LWC,	1
6	PAOZZ	19207	12420485	WASHER,LOCK..... UOC:LAC,LWC,	1
7	PAOZZ	0FW39	12417930	PIN,QUICK RELEASE..... UOC:LAC,LWC,	1
8	PAOZZ	84256	19-8CD	RING,RETAINING..... UOC:LAC,LWC,	2
9	MOOZZ	84256	50996-8W	WIRE ROPE ASSEMBLY MAKE FROM WIRE P/N: M83420/4-005 (81349) X16MM..... UOC:LAC,LWC,	2
10	PAOZZ	0FW39	12420486	SNAP HOOK..... UOC:LAC,LWC,	2
END OF FIGURE					

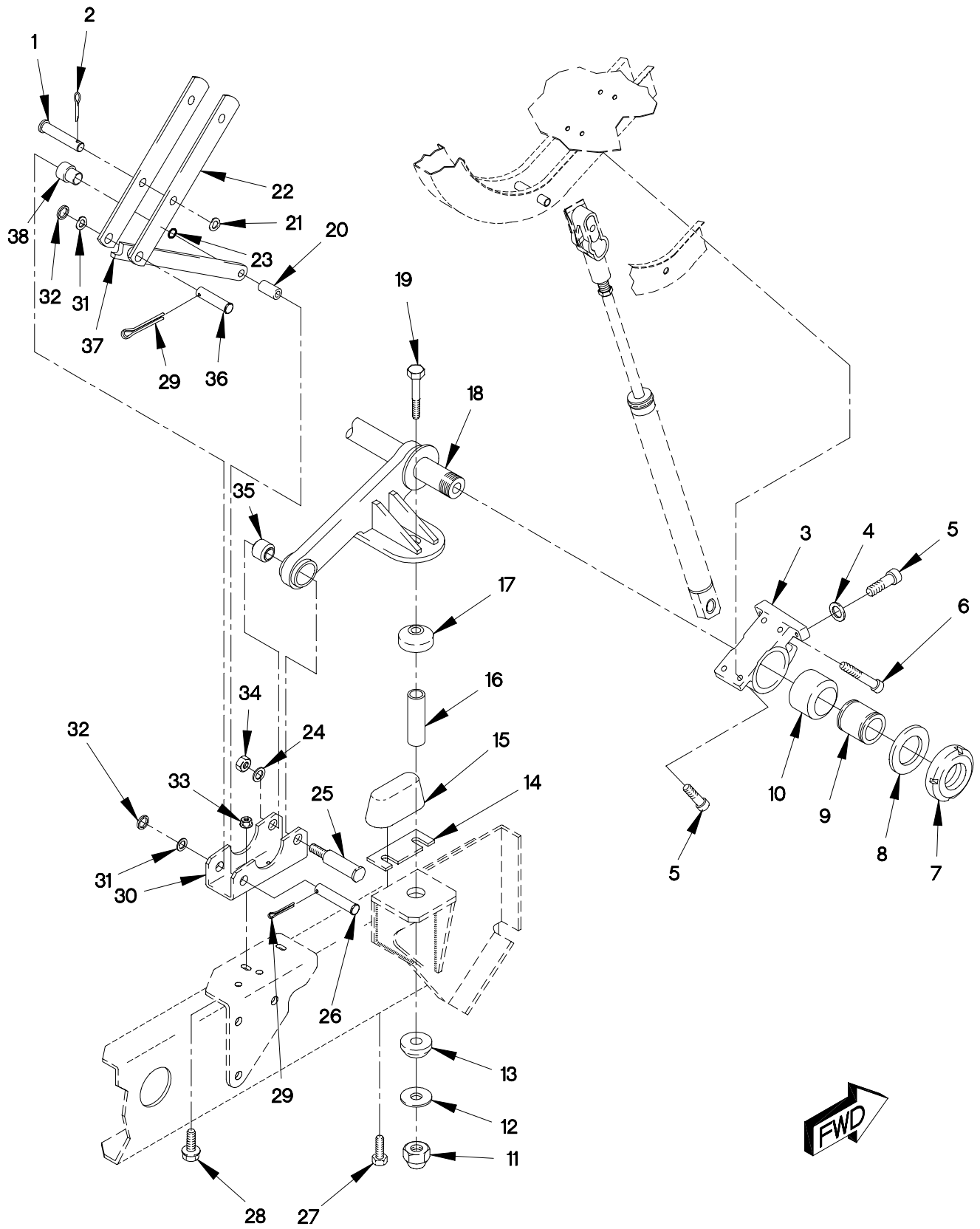

FIGURE 191. FRONT CAB SUPPORTS

SECTION II

TM 9-2320-365-24P

(1) ITEM NO	(2) SMR CODE	(3) CAGEC	(4) PART NUMBER	(5) DESCRIPTION AND USABLE ON CODE (UOC)	(6) QTY
GROUP 1801: BODY,CAB,HOOD,AND HULL ASSEMBLIES FIG.191 FRONT CAB SUPPORTS					
1	PAFZZ	0FW39	12417653-079	PIN,STRAIGHT,HEADED.....	1
2	PAFZZ	96906	MS24665-385	PIN,COTTER.....	1
3	PAFZZ	19207	12418160	HOUSING,BEARING UNI LEFT.....	1
3	PAFZZ	19207	12418177	HOUSING,BEARING UNI RIGHT.....	1
4	PAFZZ	81349	MIL-W-70342/4	WASHER,FLAT M10.....	4
5	PAFZZ	19207	12414475-115	SCREW,CAP,SOCKET HE M10 X 1.5 X 35.	8
6	PAFZZ	19207	12414475-125	SCREW,CAP,SOCKET HE M10 X 1.5 X 60.	4
7	PAFZZ	81349	D70329/1-A040	NUT,PLAIN,ROUND M40 X 1.5.....	2
8	PAFZZ	19207	12418156	WASHER,FLAT M4.....	2
9	PAFZZ	19207	12418155	BUSHING,SLEEVE.....	2
10	PAFZZ	19207	12418159	BUSHING,NONMETALLIC.....	2
11	PAFZZ	19207	12414315-020	NUT,PLAIN,HEXAGON M20 X 1.5.....	2
12	PAFZZ	19207	12418154	WASHER,FLAT M21.....	2
13	PAFZZ	81860	25920-1	MOUNT,RESILIENT.....	2
14	PAFZZ	19207	12420546	SPACER,SPECIAL SHAP.....	V
15	PAFZZ	81860	25921-1	BUMPER,NONMETALLIC.....	2
16	PAFZZ	19207	12418158	SPACER,SLEEVE.....	2
17	PAFZZ	81860	25926	MOUNT,RESILIENT.....	2
18	PAFZZ	19207	12418168	SUPPORT,CAB ASSEMBL.....	1
19	PAFZZ	19207	12414551-124	BOLT,MACHINE M20 X 1.5 X 110.....	2
20	PAFZZ	19207	12418219	SPACER,SLEEVE.....	1
21	PAFZZ	19207	12414473-014	WASHER,FLAT M13.....	1
22	PAFZZ	19207	12418216	ARM,PIVOTING WHEEL.....	2
23	PAFZZ	81343	MS9770-116	O-RING.....	1
24	PAFZZ	19207	12414582-006	WASHER,FLAT M13.....	2
25	PAFZZ	19207	12418153	BOLT,SHOULDER M12 X 1.75 X 72.....	2
26	PAFZZ	0FW39	12417653-120	PIN,STRAIGHT,HEADED.....	1
27	PAFZZ	19207	12414419-112	SCREW,CAP,HEXAGON H M10 X 1.5 X 25.	4
28	PAFZZ	19207	12414307-078	BOLT,MACHINE M12 X 1.5 X 35.....	4
29	PAFZZ	80205	MS24665-457	PIN,COTTER.....	2
30	PAFZZ	19207	12418167	BRACKET,DOUBLE ANGL.....	2
31	PAFZZ	81349	D63474/1-27	WASHER,SPRING TENSI M15.5.....	2
32	PAFZZ	19207	12414473-016	WASHER,FLAT M15.....	2
33	PAFZZ	19207	12414308-021	NUT,SELF-LOCKING,EX M12 X 1.5.....	4
34	PAFZZ	19207	12414474-018	NUT,PLAIN,HEXAGON M12 X 1.75.....	2
35	PAFZZ	19207	12419961	BUSHING,SLEEVE.....	2
36	PAFZZ	0FW39	12417653-113	PIN,STRAIGHT,HEADED.....	1
37	PAFZZ	19207	12418217	BRACE,RETRACTABLE S.....	1
38	PAFZZ	19207	12418218	BUSHING,SLEEVE.....	1

END OF FIGURE

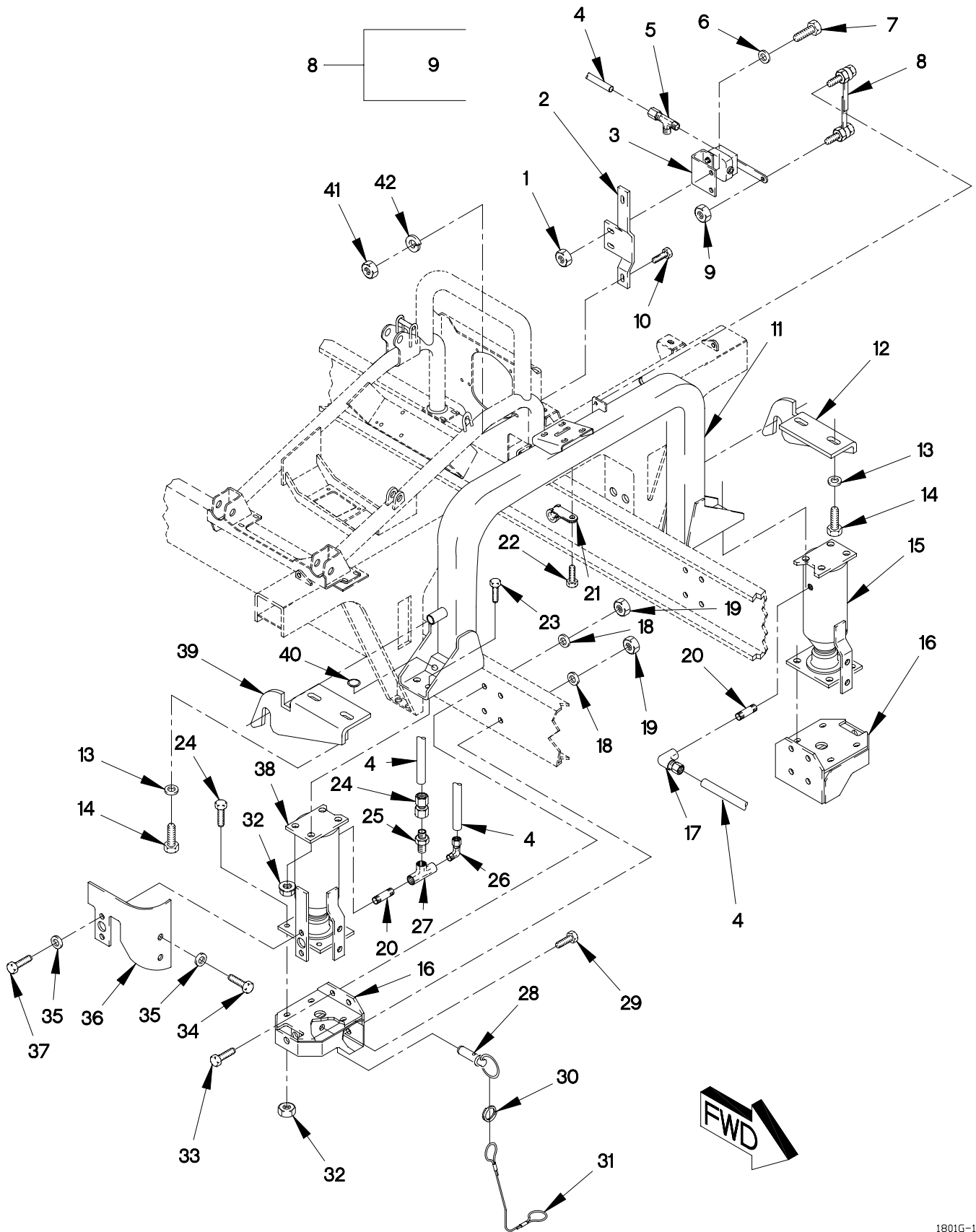

FIGURE 192. REAR CAB SUPPORT, LEVELING VALVE, LATCH, AIR SPRING, HOSES AND FITTINGS (SHEET 1 OF 2)

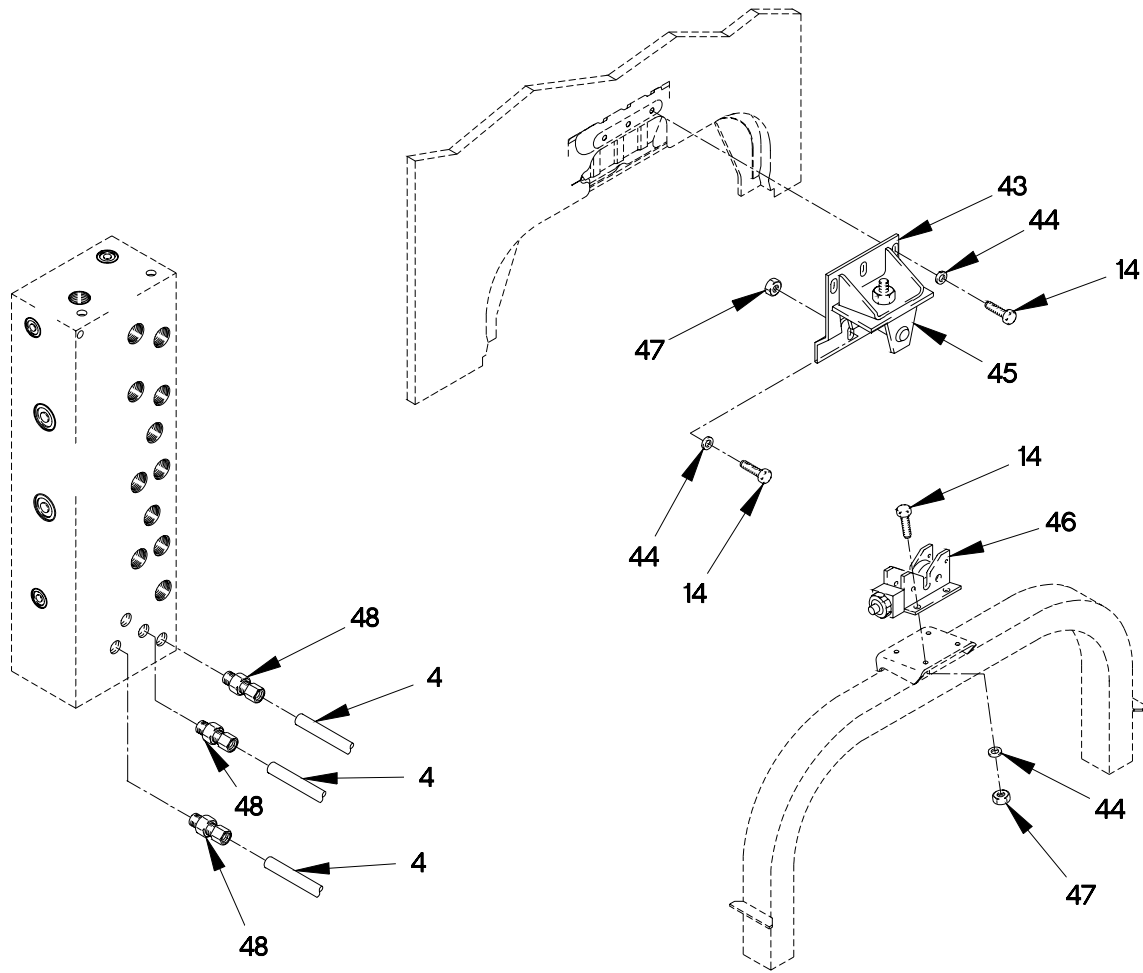

FIGURE 192. REAR CAB SUPPORT, LEVELING VALVE, LATCH, AIR SPRING, HOSES AND FITTINGS
(SHEET 2 OF 2)

SECTION II

TM 9-2320-365-24P

(1) ITEM NO	(2) SMR CODE	(3) CAGEC	(4) PART NUMBER	(5) DESCRIPTION AND USABLE ON CODE (UOC)	(6) QTY
GROUP 1801: BODY,CAB,HOOD AND HULL ASSEMBLIES FIG.192 REAR CAB SUPPORT,LEVELING VALVE,LATCH,AIR SPRING,HOSES AND FITTINGS					
1	PAOZZ	19207	12414308-002	NUT,SELF-LOCKING,E M6 X 1.....	2
2	PAOZZ	0FW39	12420641	BRACKET,MOUNTING.....	1
3	PAOZZ	4B046	PP975900	VALVE,ROTARY,SELECT.....	1
4	MOOZZ	0FW39	12420572-004X	TUBING,NONMETALLIC MAKE FROM HOSE P/N NT-10004-BLK (79470), CUT TO LENGTH.....	V
5	PAOZZ	0TE27	AQ64-DOT-4-SIL	TEE,TUBE.....	1
6	PAOZZ	19200	12524631-1	WASHER,FLAT M6.....	2
7	PAOZZ	56161	10503805	SCREW,CAP,HEXAGON M6 X 1 X 20.....	2
8	PAOZZ	26952	PP941900	CONNECTING LINK,RIG.....	1
9	PAOZZ	19207	12414308-002	.NUT,SELF-LOCKING,E 1/4-20.....	2
10	PAOZZ	19207	12414307-024	BOLT,MACHINE M8 X 1 X 25.....	2
11	PAOZZ	19207	12420636	SUPPORT,CAB ASSEMBL.....	1
12	PAOZZ	0FW39	12422118-001	LATCH,MORTISE.....	1
13	PAOZZ	81349	MIL-W-70342/4	WASHER,FLAT M10.....	4
14	PAOZZ	05824	M10X1.5X30 DIN93 3 ST	SCREW,CAP,HEXAGON H M10 X 1.5 X 35.	13
15	PAOZZ	19207	12421438-004	AIR SPRING,VEHICULA.....	1
16	PAOZZ	19207	12420637	BRACKET,MOUNTING.....	2
17	PAOZZ	81343	4-2 100203BA	ELBOW,PIPE TO TUBE.....	1
18	PAOZZ	21969	A 13 DIN125-ST	WASHER,FLAT M13.....	8
19	PAOZZ	19207	12414308-022	NUT,SELF-LOCKING,EX M12 X 1.75.....	8
20	PAOZZ	96906	MS51953-10	NIPPLE,PIPE.....	2
21	PAOZZ	0FW39	12419079-002	CLAMP,LOOP.....	1
22	PAOZZ	56161	10503805	SCREW,CAP,HEXAGON M6 X 1 X 20.....	1
23	PAOZZ	19207	12414307-064	BOLT,MACHINE M10 X 1.5 X 30.....	16
24	PAOZZ	81343	4-2-100103BA	ADAPTER,STRAIGHT,PI.....	1
25	PAOZZ	0FW39	12421167	VALVE,CHECK.....	1
26	PAOZZ	81343	4-2 100202BA	ELBOW,PIPE TO TUBE.....	1
27	PAOZZ	81343	2-2-2 130438B	TEE,PIPE.....	1
28	PAOZZ	81349	M45952/1-C10-20	PIN,QUICK RELEASE.....	2
29	PAOZZ	19207	12414419-135	SCREW,CAP,HEXAGON H M12 X 1.75 X 35.....	7
30	PAOZZ	84256	19-4CD	RING,RETAINING.....	2
31	PAOZZ	84256	LT1504C6-16	WIRE ROPE ASSEMBLY,.....	2
32	PAOZZ	19207	12414308-019	NUT,SELF-LOCKING,EX M10 X 1.5.....	16
33	PAOZZ	19207	12414419-136	SCREW,CAP,HEXAGON H M12 X 1.75 X 40.....	1

SECTION II

TM 9-2320-365-24P

(1) ITEM NO	(2) SMR CODE	(3) CAGEC	(4) PART NUMBER	(5) DESCRIPTION AND USABLE ON CODE (UOC)	(6) QTY
34	PAOZZ	0FW39	12414419-058	SCREW,CAP,HEXAGON H M5 X .8 X 16...	4
35	PAOZZ	19207	12417948-001	WASHER,FLAT M5.....	6
36	PAOZZ	19207	12420729	GUARD,SPLASH,VEHICU.....	2
37	PAOZZ	56161	10503657	SCREW,CAP,HEXAGON H M5 X .8 X 12...	2
38	PAOZZ	0FW39	12421438-003	AIR SPRING,VEHICULA.....	1
39	PAOZZ	0FW39	12422118-002	LATCH,MORTISE.....	1
40	PAOZZ	23540	12422576	PLUG,SEALING PLASTI.....	2
41	PAOZZ	19207	12414308-017	NUT,SELF-LOCKING,E M8.....	2
42	PAOZZ	19207	12414560-021	WASHER,SPRING TENSI.....	2
43	PAOZZ	19207	12422119	BRACKET,MOUNTING.....	1
44	PAOZZ	19207	12414473-014	WASHER,FLAT M10.....	9
45	PAOZZ	26952	PP790900	BRACKET,VEHICULAR C.....	1
46	PAOZZ	26952	LH50000105	LATCH,VEHICULAR CAB.....	1
47	PAOZZ	19207	12414315-009	NUT,SELF-LOCKING,HE M10 X 1.5.....	2
48	PAOZZ	0TE27	AQ68-DOT-4X2SIL	ADAPTER,STRAIGHT,PI.....	3

END OF FIGURE

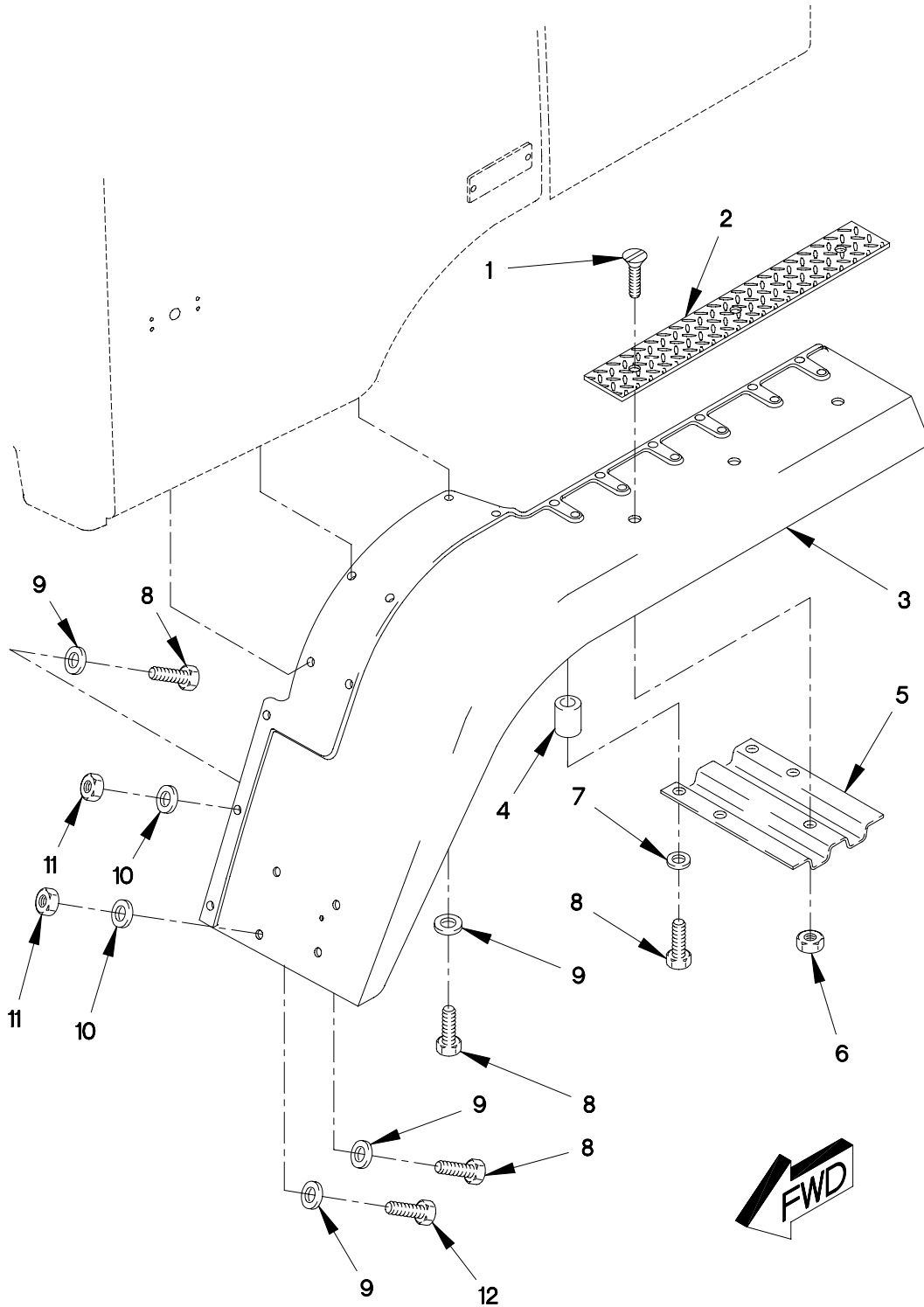

FIGURE 193. CAB FENDERS

SECTION II

TM 9-2320-365-24P

(1) ITEM NO	(2) SMR CODE	(3) CAGEC	(4) PART NUMBER	(5) DESCRIPTION AND USABLE ON CODE (UOC)	(6) QTY
GROUP 1801: BODY, CAB, HOOD, AND HULL ASSEMBLIES FIG.193 CAB FENDERS					
1	PAOZZ	19207	12417959-072	SCREW, MACHINE M6 X 1.2 X 25.....	6
2	PAOZZ	0FW39	12417795	TREAD, METALLIC NONS.....	2
3	PAOZZ	19207	12420137-001	FENDER, VEHICULAR LEFT.....	1
				UOC: LAA, LAB, LAD, LWB, LWD,	
3	PAOZZ	19207	12420137-002	FENDER, VEHICULAR RIGHT.....	1
				UOC: LAA, LAB, LAD, LWB, LWD,	
3	PAOZZ	19207	12420137-003	FENDER, VEHICULAR LEFT.....	1
				UOC: LAC, LWC,	
3	PAOZZ	19207	12420137-004	FENDER, VEHICULAR RIGHT.....	1
				UOC: LAC, LWC,	
4	PAOZZ	0FW39	12378759	SPACER, SLEEVE.....	24
5	PAOZZ	0FW39	12417794-001	BRACE, FENDER.....	6
6	PAOZZ	15526	DIN 934 ST M6	NUT, PLAIN, HEXAGON M6 X 1.....	6
7	PAOZZ	34914	990 3861	WASHER, FLAT M8.4.....	24
8	PAOZZ	05523	42051-14	SCREW, CAP, HEXAGON H M8 X 1.25 X 14.	48
				UOC: LAA, LAB, LAD, LWB, LWD,	
9	PAOZZ	19207	12420512	WASHER, FLAT M6.....	12
				UOC: LAA, LAB, LAD, LWB, LWD,	
9	PAOZZ	19207	12417975-008	WASHER, FLAT M8.4.....	6
				UOC: LAA, LAB, LAD, LWB, LWD,	
9	PAOZZ	19207	12417975-008	WASHER, FLAT M8.4.....	8
				UOC: LAC, LWC,	
10	PAOZZ	0FW39	12414582-004	SPACER, SLEEVE M6X1.....	14
11	PAOZZ	19207	12414315-006	NUT, SELF-LOCKING, HE.....	14
12	PAOZZ	81495	071 408 32	BOLT, MACHINE.....	5

END OF FIGURE

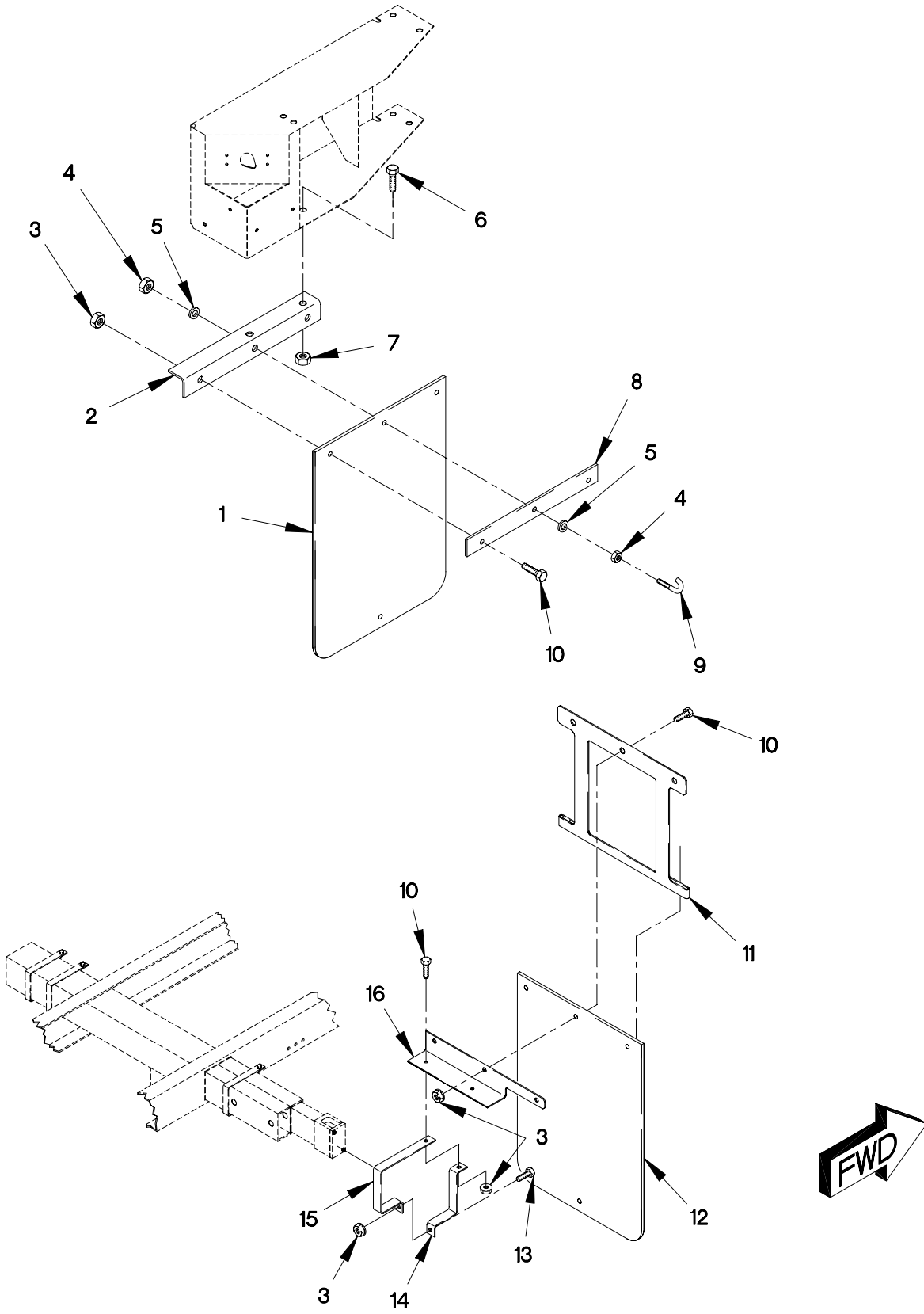

FIGURE 194. VAN SPLASH SHIELDS

SECTION II

TM 9-2320-365-24P

(1) ITEM NO	(2) SMR CODE	(3) CAGEC	(4) PART NUMBER	(5) DESCRIPTION AND USABLE ON CODE (UOC)	(6) QTY
GROUP 1801: BODY, CAB, HOOD, AND HULL ASSEMBLIES FIG.194 VAN SPLASH SHIELDS					
1	PAOZZ	0FW39	12418490	GUARD, SPLASH, VEHICU..... UOC:LAD, LWD,	2
2	PAOZZ	19207	12418488-001	BRACKET, ANGLE RIGHT..... UOC:LAD, LWD,	1
2	PAOZZ	19207	12418488-002	BRACKET, ANGLE LEFT..... UOC:LAD, LWD,	1
3	PAOZZ	19207	12414308-017	NUT, SELF-LOCKING, E M8 X 1..... UOC:LAD, LWD,	18
4	PAOZZ	19207	12414474-011	NUT, PLAIN, HEXAGON M8 X 1..... UOC:LAD, LWD,	4
5	PAOZZ	19207	12417948-003	SPACER, SLEEVE..... UOC:LAD, LWD,	4
6	PAOZZ	0FW39	12414307-063	BOLT, MACHINE M10 X 1.25 30..... UOC:LAD, LWD,	4
7	PAOZZ	19207	12414308-019	NUT, SELF-LOCKING, EX M10 X 1.25..... UOC:LAD, LWD,	4
8	PAOZZ	0FW39	12418489	PLATE, MOUNTING..... UOC:LAD, LWD,	2
9	PAOZZ	19207	12418479-003	BOLT, HOOK..... UOC:LAD, LWD,	2
10	PAOZZ	19207	12414307-025	BOLT, MACHINE M8 X 1 X 30..... UOC:LAD, LWD,	14
11	PAOZZ	19207	12421386	PLATE, MOUNTING, LEFT SIDE..... UOC:LAD, LWD,	2
12	PAOZZ	0FW39	12417329	GUARD, SPLASH, VEHICU..... UOC:LAD, LWD,	2
13	PAOZZ	19207	12414307-024	BOLT, MACHINE M8 X 1 X 25..... UOC:LAD, LWD,	4
14	PAOZZ	19207	12421384-002	CLAMP..... UOC:LAD, LWD,	4
15	PAOZZ	19207	12421384-001	CLAMP..... UOC:LAD, LWD,	4
16	XDOZZ	0FW39	12421387-001	BRACKET ANGLE RIGHT SIDE..... UOC:LAD, LWD,	1
16	XDOZZ	0FW39	12421387-002	BRACKET ANGLE LEFT SIDE..... UOC:LAD, LWD,	1

END OF FIGURE

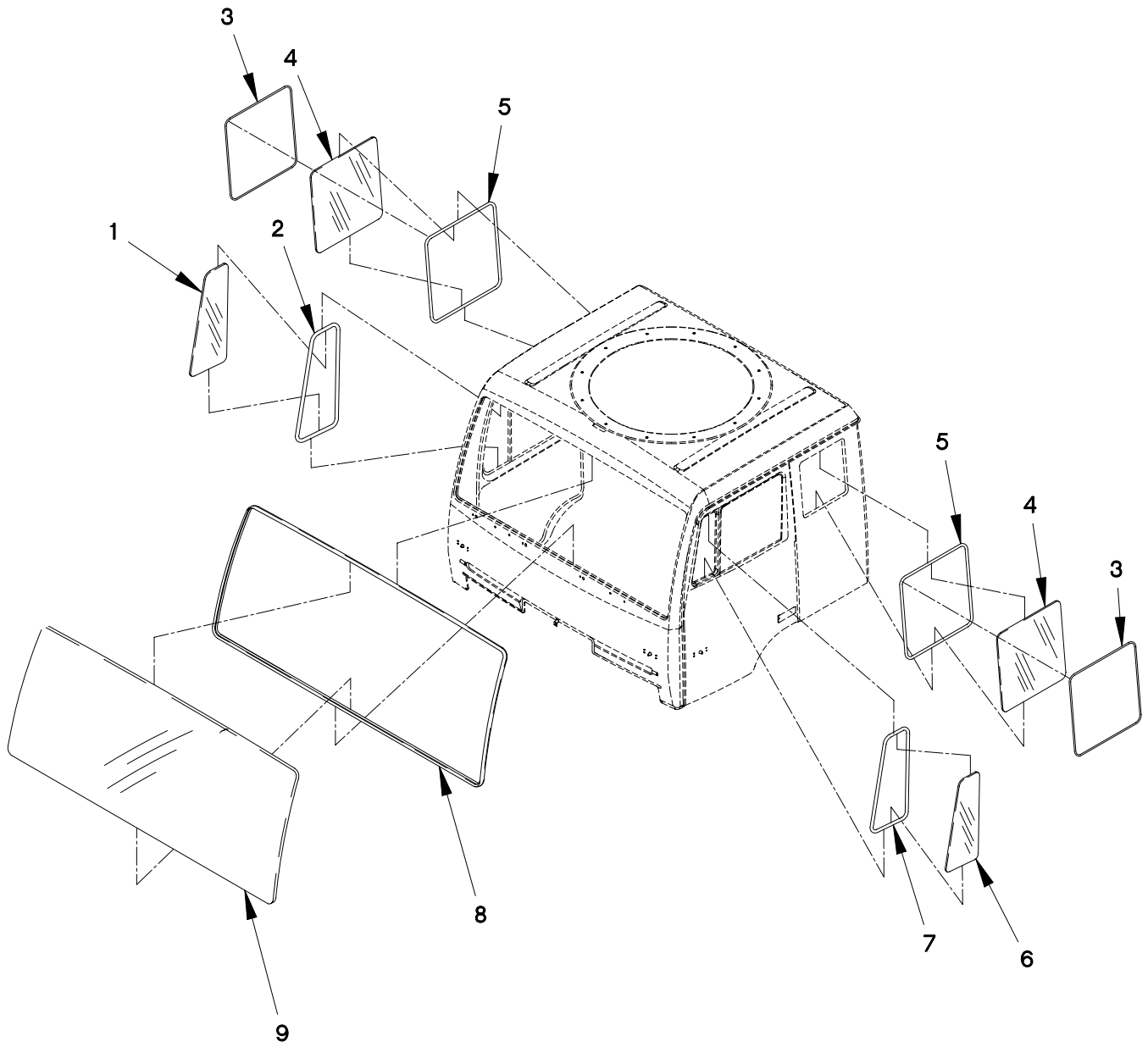

FIGURE 195. STANDARD CAB WINDOWS

SECTION II

TM 9-2320-365-24P

(1) ITEM NO	(2) SMR CODE	(3) CAGEC	(4) PART NUMBER	(5) DESCRIPTION AND USABLE ON CODE (UOC)	(6) QTY
GROUP 1802: FENDERS, RUNNING BOARDS WITH MOUNTING AND ATTACHING PARTS FIG.195 STANDARD CAB WINDOWS					
1	PAFZZ	0FW39	12421151-002	WINDOW, VENT RIGHT SIDE..... UOC: LAA, LAB, LAD, LWB, LWD,	1
2	PAFZZ	0FW39	12417733	SEAL, NONMETALLIC SP..... UOC: LAA, LAB, LAD, LWB, LWD,	1
3	PAFZZ	0FW39	12421754	SEAL, NONMETALLIC SP..... UOC: LAA, LAB, LAD, LWB, LWD,	2
4	PAFZZ	0FW39	12418138	WINDOW, VEHICULAR..... UOC: LAA, LAB, LAD, LWB, LWD,	2
5	PAFZZ	0FW39	12417784	SEAL, NONMETALLIC SP..... UOC: LAA, LAB, LAD, LWB, LWD,	2
6	PAFZZ	0FW39	12421151-001	WINDOW, VENT LEFT SIDE..... UOC: LAA, LAB, LAD, LWB, LWD,	1
7	PAFZZ	0FW39	12417734	SEAL, NONMETALLIC SP..... UOC: LAA, LAB, LAD, LWB, LWD,	1
8	PAFZZ	0FW39	12417731	SEAL, NONMETALLIC SP..... UOC: LAA, LAB, LAD, LWB, LWD,	1
9	PAFZZ	0FW39	12414360	WINDOW, VEHICULAR..... UOC: LAA, LAB, LAD, LWB, LWD,	1

END OF FIGURE

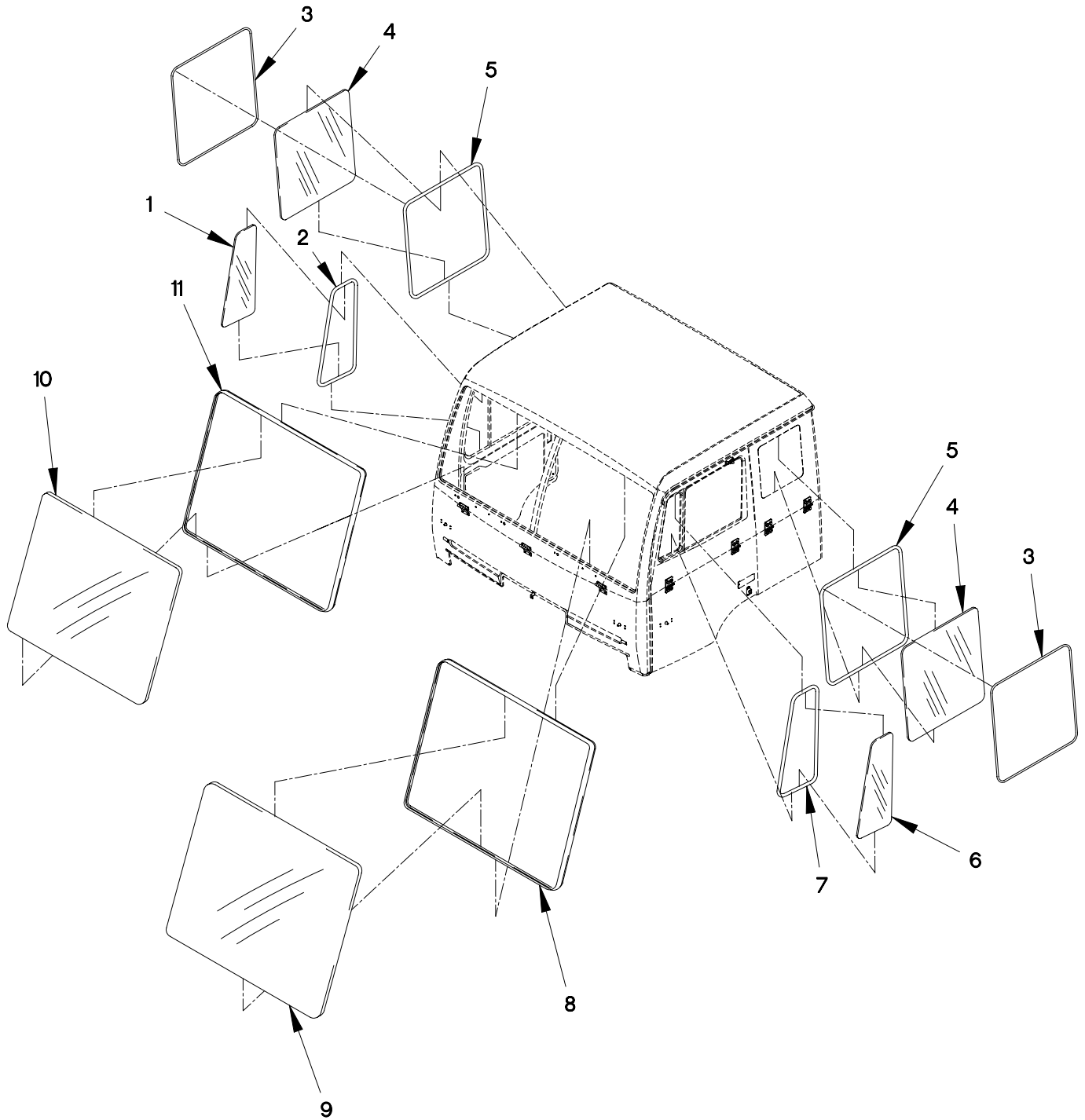

FIGURE 196. AIR DROP CAB WINDOWS

SECTION II

TM 9-2320-365-24P

(1) ITEM NO	(2) SMR CODE	(3) CAGEC	(4) PART NUMBER	(5) DESCRIPTION AND USABLE ON CODE (UOC)	(6) QTY
GROUP 1802: FENDERS, RUNNING BOARDS WITH MOUNTING AND ATTACHING PARTS FIG.196 AIR DROP CAB WINDOWS					
1	PAFZZ	0FW39	12418136-002	WINDOW, VEHICULAR RIGHT SIDE..... UOC: LAC, LWC,	1
2	PAFZZ	19207	12418395-002	SEAL, NONMETALLIC SP..... UOC: LAC, LWC,	1
3	PAFZZ	0FW39	12421754	SEAL, NONMETALLIC SP..... UOC: LAC, LWC,	2
4	PAFZZ	0FW39	12417855	WINDOW, VEHICULAR..... UOC: LAC, LWC,	2
5	PAFZZ	19207	12417856	SEAL, NONMETALLIC SP..... UOC: LAC, LWC,	2
6	PAFZZ	19207	12418136-001	WINDOW, VEHICULAR LEFT SIDE..... UOC: LAC, LWC,	2
7	PAFZZ	19207	12418395-001	SEAL, NONMETALLIC SP..... UOC: LAC, LWC,	1
8	PAFZZ	19207	12417853-001	SEAL, NONMETALLIC SP..... UOC: LAC, LWC,	1
9	PAFZZ	0FW39	12414356-001	WINDOW, VEHICULAR..... UOC: LAC, LWC,	1
10	PAFZZ	2K677	V192120002	WINDOW, VEHICULAR..... UOC: LAC, LWC,	1
11	PAFZZ	19207	12417853-002	SEAL, NONMETALLIC SP..... UOC: LAC, LWC,	1

END OF FIGURE

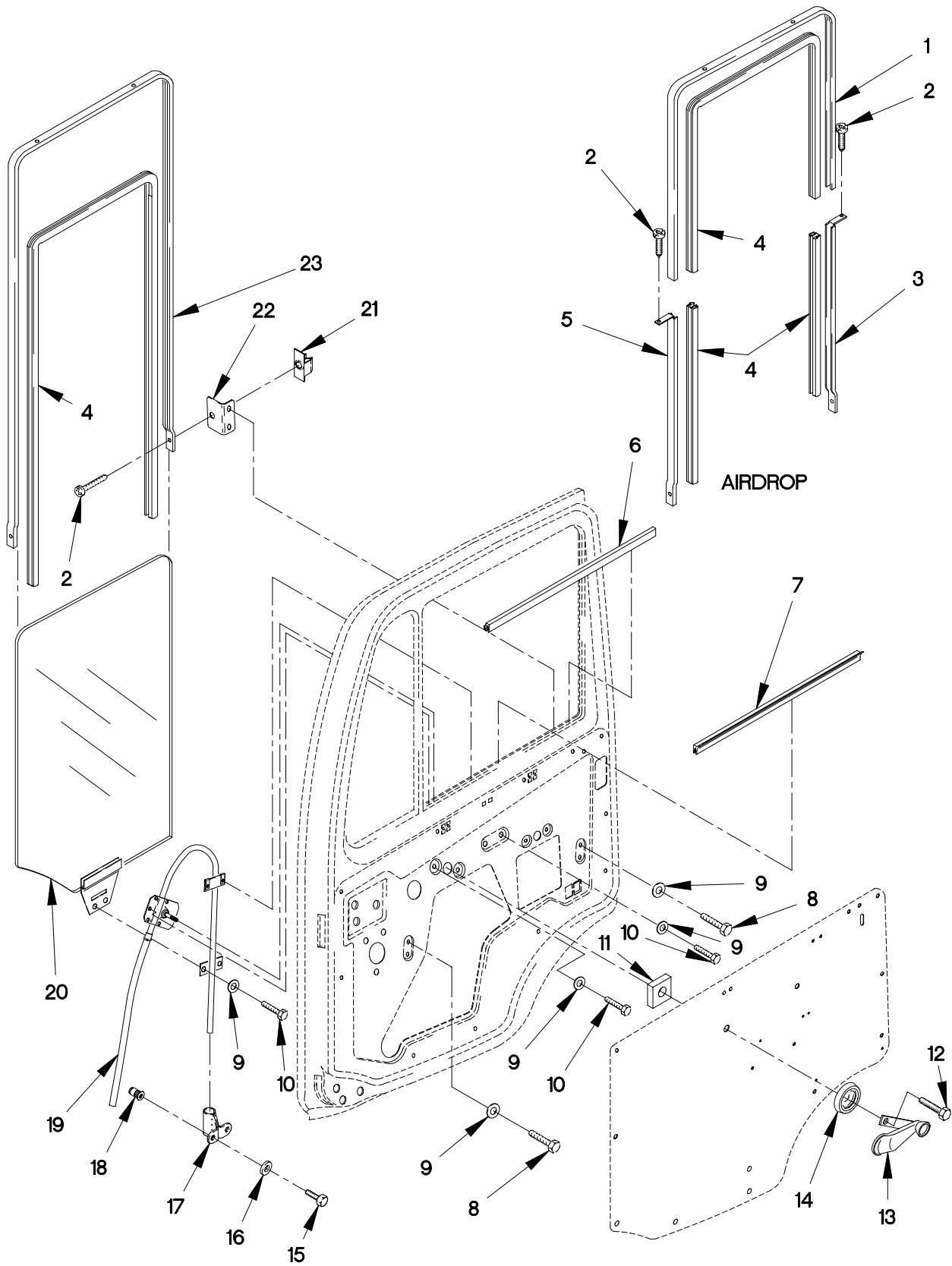

FIGURE 197. CAB DOOR WINDOWS AND FITTINGS

SECTION II

TM 9-2320-365-24P

(1) ITEM NO	(2) SMR CODE	(3) CAGEC	(4) PART NUMBER	(5) DESCRIPTION AND USABLE ON CODE (UOC)	(6) QTY
GROUP 1802: FENDERS, RUNNING BOARDS WITH MOUNTING AND ATTACHING PARTS FIG.197 CAB DOOR WINDOWS AND FITTINGS					
1	PAOZZ	19207	12421160-001	CHANNEL, WINDOW GUID TOP LEFT..... UOC: LAC, LWC,	1
1	PAOZZ	19207	12421160-002	CHANNEL, WINDOW GUID TOP RIGHT..... UOC: LAC, LWC,	1
2	PAOZZ	0FW39	12414575-040	SCREW, MACHINE..... UOC: LAA, LAB, LAD, LWB, LWD,	4
2	PAOZZ	19207	12414310-046	SCREW, TAPPING M4.8 X 19..... UOC: LAC, LWC,	8
3	PAOZZ	19207	12421160-005	CHANNEL, WINDOW GUID LEFT REAR..... UOC: LAC, LWC,	1
3	PAOZZ	19207	12421160-006	CHANNEL, WINDOW GUID RIGHT REAR..... UOC: LAC, LWC,	1
4	PAOZZ	S7622	K9639	SEAL, NONMETALLIC CH.....	V
5	PAOZZ	19207	12421160-003	CHANNEL, WINDOW GUID LEFT FRONT..... UOC: LAC, LWC,	1
5	PAOZZ	19207	12421160-004	CHANNEL, WINDOW GUID RIGHT FRONT.... UOC: LAC, LWC,	1
6	MOOZZ	0FW39	12417469X540	SEAL, NONMETALLIC SP MAKE FROM SEAL P/N 12417469 (0FW39) X 540 MM..... UOC: LAC, LWC,	1
6	PAOZZ	19207	12420633-001	SEAL, NONMETALLIC LEFT..... UOC: LAA, LAB, LAD, LWB, LWD,	1
6	PAOZZ	0FW39	12420633-002	SEAL, NONMETALLIC RIGHT..... UOC: LAA, LAB, LAC, LAD, LWB, LWD,	1
7	PAOZZ	0FW39	12417468	SEAL, NONMETALLIC AN.....	2
8	PAOZZ	15526	933-M6X12	SCREW, CAP, HEXAGON H M6 X 1 X 12....	8
9	PAOZZ	0FW39	12417975-006	SPACER, RING 6.4MM ID X 18.....	20
10	PAOZZ	56161	10503516	SCREW, CAP, HEXAGON H.....	12
11	PAOZZ	19207	12417717	MOUNT, RESILIENT.....	2
12	PAOZZ	64678	000084006134	SCREW, MACHINE M6 X 12 X 4.....	2
13	PAOZZ	0FW39	12418392	HANDLE, WINDOW REGU.....	2
14	PAOZZ	0FW39	12417464	ESCUTCHEON PLATE.....	2
15	PAOZZ	0FW39	12414419-058	SCREW, CAP, HEXAGON H M5 X .8 X 16...	4
16	PAOZZ	19207	12417975-005	WASHER, FLAT.....	4
17	PAOZZ	0FW39	12422646	LOWER SUPPORT WINDO.....	2
18	PAOZZ	19207	12419169-003	NUT, CLINCH.....	4
19	PAOZZ	19207	12417705-001	REGULATOR, VEHICLE W RIGHT-HAND.....	1
19	PAOZZ	19207	12417706-001	REGULATOR, VEHICLE W LEFT-HAND.....	1

SECTION II

TM 9-2320-365-24P

(1) ITEM NO	(2) SMR CODE	(3) CAGEC	(4) PART NUMBER	(5) DESCRIPTION AND USABLE ON CODE (UOC)	(6) QTY
20	PAOZZ	0FW39	12414355-001	WINDOW,VEHICULAR LEFT SIDE.....	1
20	PAOZZ	0FW39	12414355-002	WINDOW,VEHICULAR RIGHT SIDE.....	1
21	PAOZZ	84256	ALS3-470-2.0	NUT,PLAIN,KNURLED.....	4
22	PAOZZ	0FW39	12417472-002	PLATE,MOUNTING.....	4
23	PAOZZ	0FW39	12420806-001	CHANNEL,LIFT,VEHICL LEFT.....	1
				UOC:LAA,LAB,LAD,LWB,LWD,	
23	PAOZZ	0FW39	12420806-002	CHANNEL,LIFT,VEHICL RIGHT.....	1
				UOC:LAA,LAB,LAD,LWB,LWD,	

END OF FIGURE

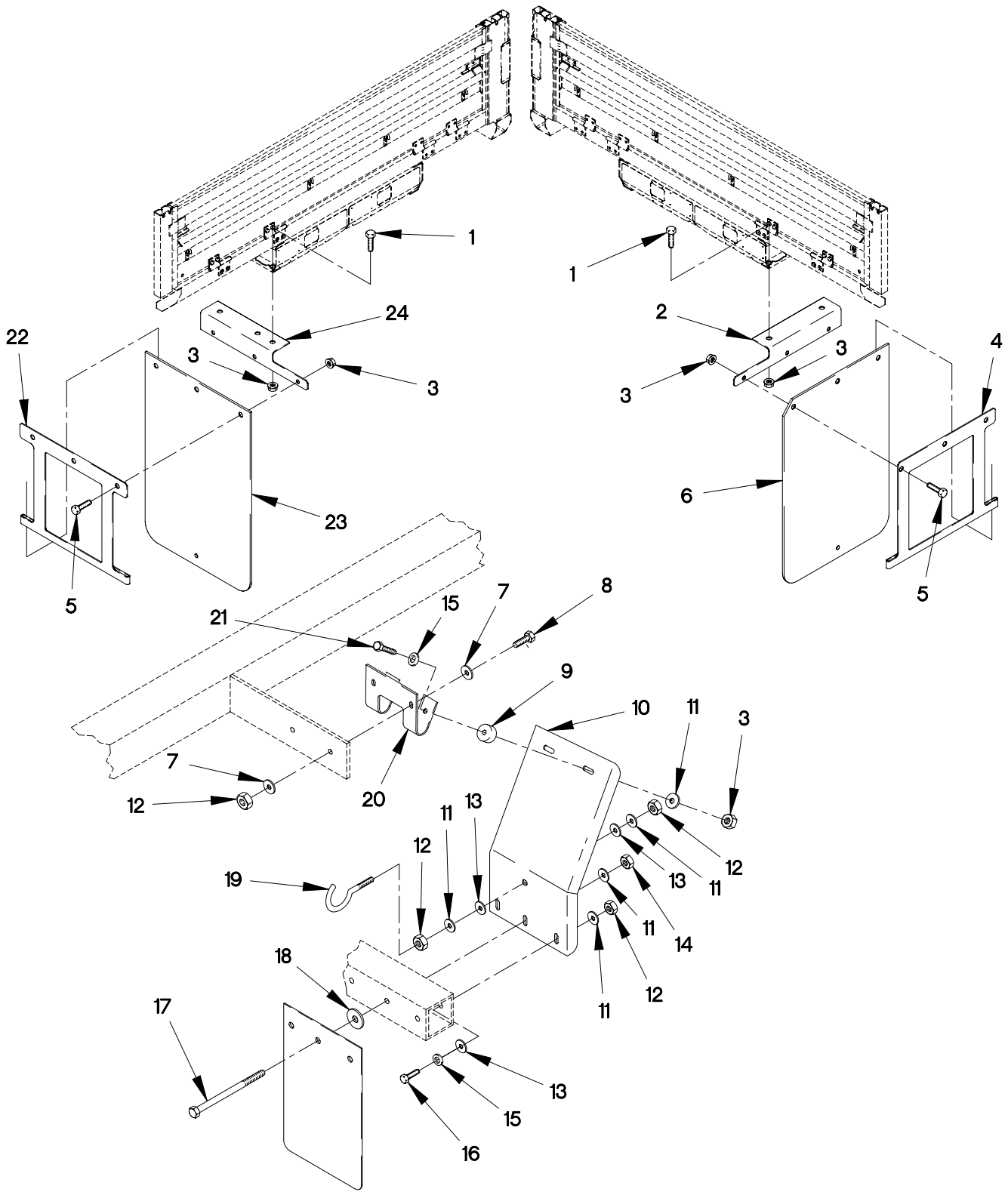

FIGURE 198. REAR FENDERS AND SPLASH GUARDS

SECTION II

TM 9-2320-365-24P

(1) ITEM NO	(2) SMR CODE	(3) CAGEC	(4) PART NUMBER	(5) DESCRIPTION AND USABLE ON CODE (UOC)	(6) QTY
GROUP 1802: FENDERS, RUNNING BOARDS WITH MOUNTING AND ATTACHING PARTS FIG.198 REAR FENDERS AND SPLASH GUARDS					
1	PAOZZ	19207	12414307-023	BOLT, MACHINE M8 X 1 X 20..... UOC: LAB, LAC, LWB, LWC,	4
2	PAOZZ	19207	12421387-003	BRACKET, ANGLE (LEFT SIDE)..... UOC: LAC, LWC,	1
2	PAOZZ	19207	12421387-004	BRACKET, ANGLE (RIGHT SIDE)..... UOC: LAC, LWC,	1
3	PAOZZ	19207	12414308-017	NUT, SELF-LOCKING, E M8 X 1..... UOC: LAB, LAC, LWB, LWC,	14
4	PAOZZ	19207	12421386-001	PLATE, MOUNTING, RIGHT SIDE..... UOC: LAC, LWC,	1
5	PAOZZ	19207	12414307-024	BOLT, MACHINE M8 X 1 X 25..... UOC: LAB, LAC, LWB, LWC,	6
6	PAOZZ	19207	12417329-001	GUARD, SPLASH, VEHICU..... UOC: LAC, LWC,	1
7	PAOZZ	19207	12414473-014	WASHER, FLAT M10..... UOC: LAB, LAC, LWB, LWC,	8
8	PAOZZ	19207	12417958-006	BOLT, MACHINE M8 X 1 X 20..... UOC: LAB, LAC, LWB, LWC,	4
9	PAOZZ	19207	12418476	PAD, CUSHIONING..... UOC: LAB, LAC, LWB, LWC,	4
10	PAOZZ	0T1J0	12417328	FENDER, VEHICULAR..... UOC: LAB, LAC, LWB, LWC,	2
11	PAOZZ	0FW39	12419875	INSULATOR, WASHER..... UOC: LAB, LAC, LWB, LWC,	14
12	PAOZZ	19207	12414474-011	NUT, PLAIN, HEXAGON M8 X 1..... UOC: LAB, LAC, LWB, LWC,	10
13	PAOZZ	34914	990 3861	WASHER, FLAT M8.4..... UOC: LAB, LAC, LWB, LWC,	6
14	PAOZZ	19207	12414474-015	NUT, PLAIN, HEXAGON M10 X 1.5..... UOC: LAB, LAC, LWB, LWC,	4
15	PAOZZ	19207	12417948-003	SPACER, SLEEVE..... UOC: LAB, LAC, LWB, LWC,	6
16	PAOZZ	19207	12417958-009	BOLT, MACHINE M8 X 1.25 X 40..... UOC: LAB, LAC, LWB, LWC,	2
17	PAOZZ	19207	12414419-128	SCREW, CAP, HEXAGON H M10 X 1.5 X 140..... UOC: LAB, LAC, LWB, LWC,	4

SECTION II

TM 9-2320-365-24P

(1) ITEM NO	(2) SMR CODE	(3) CAGEC	(4) PART NUMBER	(5) DESCRIPTION AND USABLE ON CODE (UOC)	(6) QTY
18	PAOZZ	19207	12417948-004	SPACER, SLEEVE..... UOC: LAB, LAC, LWB, LWC,	4
19	PAOZZ	19207	12418479-003	BOLT, HOOK..... UOC: LAB, LAC, LWB, LWC,	2
20	PAOZZ	19207	12417378	BRACKET, MOUNTING..... UOC: LAB, LAC, LWB, LWC,	2
21	PAOZZ	19207	12414307-026	BOLT, MACHINE M8 X 1 X 35..... UOC: LAB, LAC, LWB, LWC,	4
22	PAOZZ	19207	12421386	PLATE, MOUNTING, LEFT SIDE..... UOC: LAB, LWB,	2
22	PAOZZ	19207	12421386	PLATE, MOUNTING, UOC: LAC, LWC,	1
23	PAOZZ	0FW39	12417329	GUARD, SPLASH, VEHICU..... UOC: LAB, LWB,	4
23	PAOZZ	0FW39	12417329	GUARD, SPLASH, VEHICU..... UOC: LAC, LWC,	3
24	PAOZZ	0FW39	12421387-001	BRACKET ANGLE (RIGHT SIDE)..... UOC: LAB, LWB,	1
24	PAOZZ	0FW39	12421387-002	BRACKET ANGLE (LEFT SIDE)..... UOC: LAB, LWB,	1

END OF FIGURE

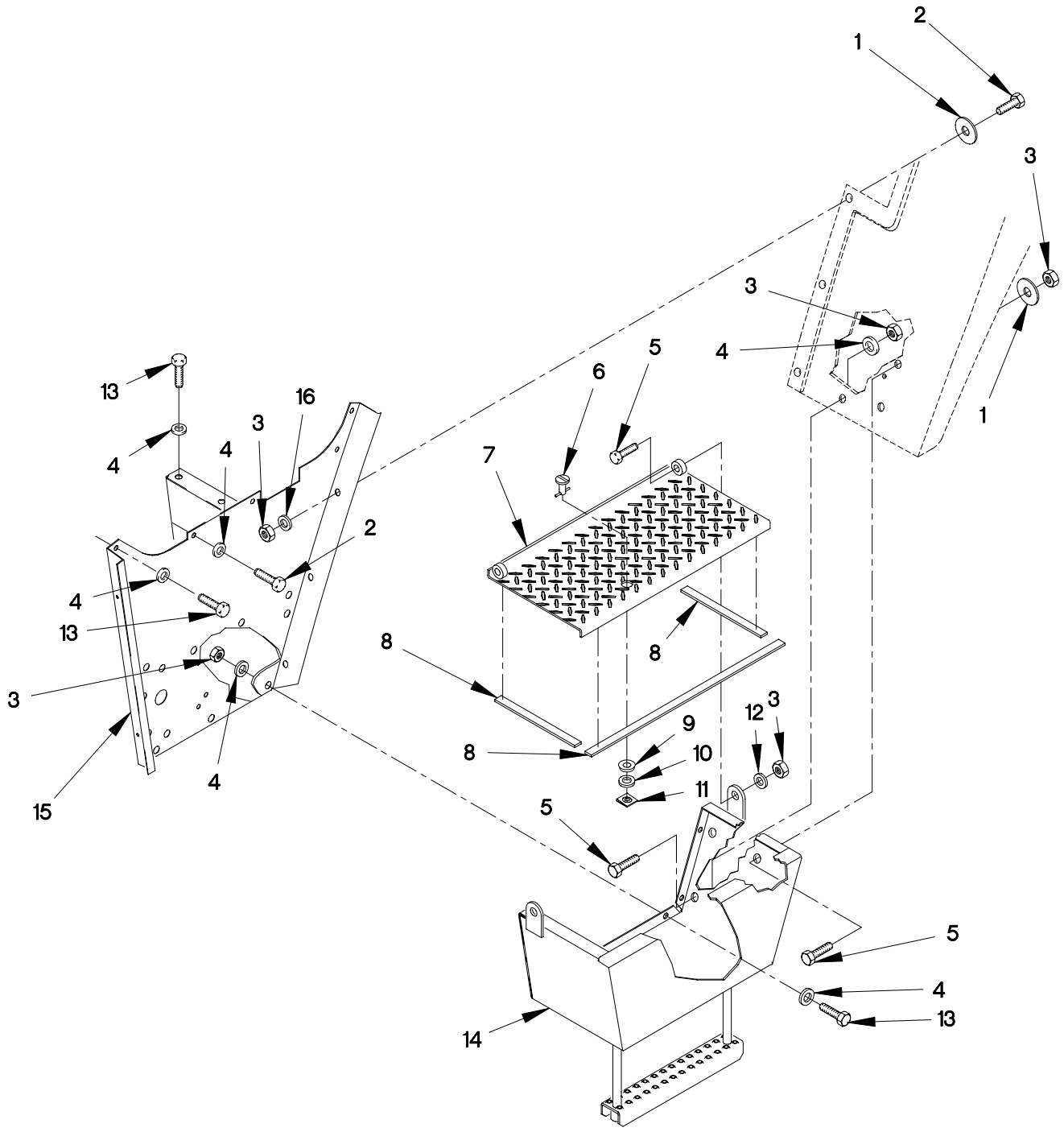

FIGURE 199. CAB STEPS

SECTION II

TM 9-2320-365-24P

(1) ITEM NO	(2) SMR CODE	(3) CAGEC CAGEC	(4) PART NUMBER	(5) DESCRIPTION AND USABLE ON CODE (UOC)	(6) QTY
GROUP 1802: FENDERS, RUNNING BOARDS WITH MOUNTING AND ATTACHING PARTS FIG.199 CAB STEPS					
1	PAOZZ	19207	12420512	WASHER, FLAT M6.....	9
2	PAOZZ	05523	42051-14	SCREW, CAP, HEXAGON H M8 X 1.25 X 14.	1
3	PAOZZ	19207	12414315-006	NUT, SELF-LOCKING, HE M8 X 1.25.....	14
4	PAOZZ	19207	12417975-008	WASHER, FLAT M8.4.....	36
5	PAOZZ	81495	071 408 32	BOLT, MACHINE M8 X 1.25 X 25.....	12
6	PAOZZ	71286	50S10-15-1AA	STUD, TURNLOCK FASTE.....	2
7	PAOZZ	0FW39	12417765	TREAD, METALLIC, NONS RIGHT SIDE.....	1
7	PAOZZ	0FW39	12417766	TREAD, METALLIC, NONS LEFT SIDE.....	1
8	MOOZZ	0MHJ9	CC3350	SEAL, NONMETALLIC ST MAKE FROM SEAL P/N: CC3350 (0MHJ9) CUT TO LENGTH..	V
9	PAOZZ	71286	50S12-1-1AA	GROMMET, NONMETALLIC.....	2
10	PAOZZ	19207	12417770	WASHER, SPLIT M6.....	2
11	PAOZZ	71286	50R4-1-1AA	RECEPTACLE, TURNLOCK.....	2
12	PAOZZ	34914	990 3861	WASHER, FLAT M8.4.....	4
13	PAOZZ	15526	933-M8X20	SCREW, CAP, HEXAGON H M8 X 1.25 X 20.	23
14	PAOZZ	19207	12417811	RUNNING BOARD, VEHIC CURB SIDE.....	1
14	PAOZZ	19207	12417812	RUNNING BOARD, VEHIC ROAD SIDE.....	1
15	PAOZZ	19207	12419900	BRACKET, MOUNTING LEFT.....	1
15	PAOZZ	19207	12419901	BRACKET, MOUNTING RIGHT.....	1
16	PAOZZ	0FW39	12414582-004	SPACER, SLEEVE.....	14

END OF FIGURE

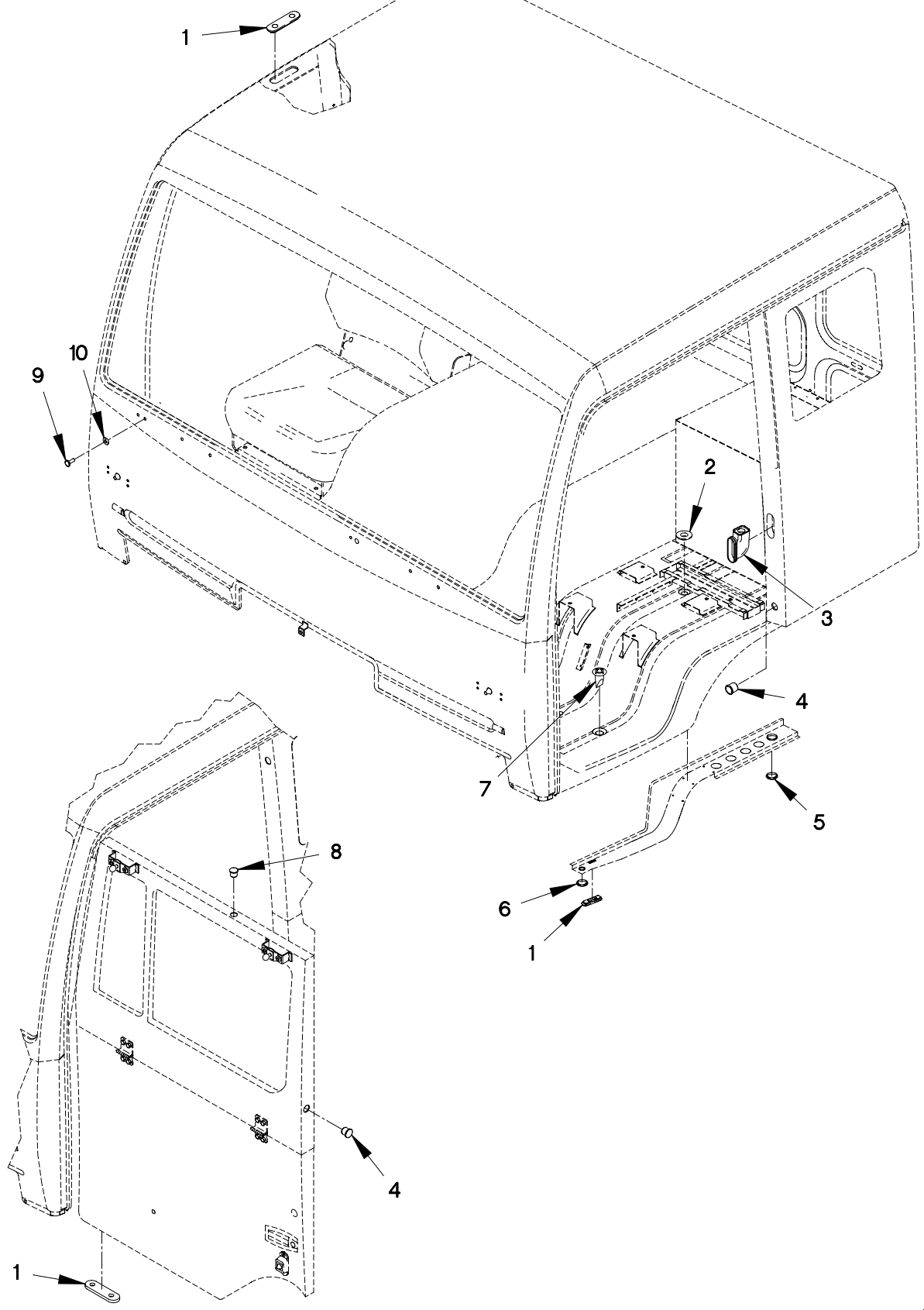

FIGURE 200. CAB DRAIN PLUGS

SECTION II

TM 9-2320-365-24P

(1) ITEM NO	(2) SMR CODE	(3) CAGEC	(4) PART NUMBER	(5) DESCRIPTION AND USABLE ON CODE (UOC)	(6) QTY
GROUP 1804: DRAIN VALVES, DRAIN PLUGS FIG. 200 CAB DRAIN PLUGS					
1	PAOZZ	0FW39	12417526	PLUG, LEAKPROOF SEAL..... UOC: LAA, LAB, LAD, LWB, LWD,	6
1	PAOZZ	0FW39	12417526	PLUG, LEAKPROOF SEAL..... UOC: LAC, LWC,	2
2	PAOZZ	0FW39	12417527	PLUG, PROTECTIVE, DUS.....	4
3	PAOZZ	0FW39	12417562	VALVE, CHECK, CAB VEN.....	2
4	PAOZZ	19207	12417599	PLUG, PROTECTIVE, DUS..... UOC: LAA, LAB, LAD, LWB, LWD,	2
4	PAOZZ	19207	12417599	PLUG, PROTECTIVE, DUS..... UOC: LAC, LWC,	8
5	PAOZZ	19207	12418065-005	PLUG, PIPE..... UOC: LAA, LAB, LAD, LWB, LWD,	10
6	PAOZZ	19207	12418065-004	PLUG, PIPE.....	2
7	PAOZZ	19207	12422853	PLUG, PROTECTIVE, DUS.....	2
8	PAOZZ	23540	411	INSULATOR, PLUG..... UOC: LAC, LWC,	4
9	PAOZZ	19207	12420756	STUD, TRIM, RIBBED.....	4
10	PAOZZ	0FW39	12422577	WASHER, FLAT.....	4
END OF FIGURE					

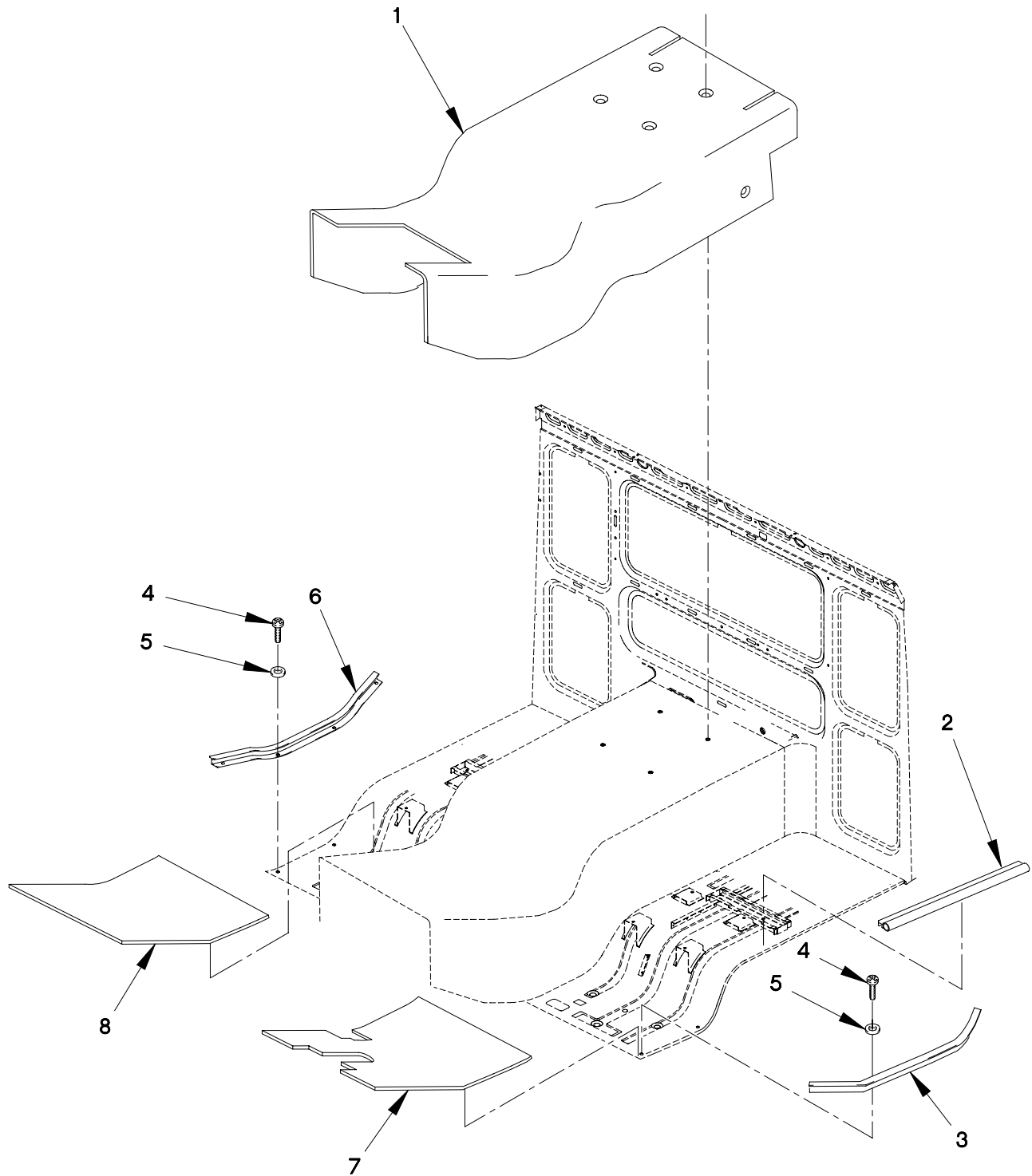

FIGURE 201. CAB FLOOR COVERINGS AND DOOR SEALS

SECTION II

TM 9-2320-365-24P

(1) ITEM NO	(2) SMR CODE	(3) CAGEC	(4) PART NUMBER	(5) DESCRIPTION AND USABLE ON CODE (UOC)	(6) QTY
GROUP 1805: FLOORS, SUBFLOORS, AND RELATED COMPONENTS FIG. 201 CAB FLOOR COVERINGS AND DOOR SEALS					
1	PAOZZ	0FW39	12418340-002	INSULATION PANEL, VE USE ON S/N 13001 AND PRIOR.....	1
2	MOOZZ	0FW39	12422655X	SEAL, NONMETALLIC MAKE FROM P/N 12422655 (0FW39) CUT TO LENGTH..	2
3	PAOZZ	0FW39	12417487-002	RUNNING BOARD, VEHIC MOULDING, LEFT, CAB FLOOR.....	1
4	PAOZZ	19207	12414310-046	SCREW, TAPPING M4.8 X 19.....	8
5	PAOZZ	19207	12414473-010	WASHER, FLAT M5.5.....	8
6	PAOZZ	19207	12417486-002	RUNNING BOARD, VEHIC MOULDING, RIGHT, CAB FLOOR.....	1
7	PAOZZ	0FW39	12417830-008	MAT, FLOOR, LEFT LEFT HAND FLOOR MAT.	1
8	PAOZZ	19207	12417830-007	FLOOR, BODY, VEHICULA RIGHT HAND FLOOR MAT.....	1

END OF FIGURE

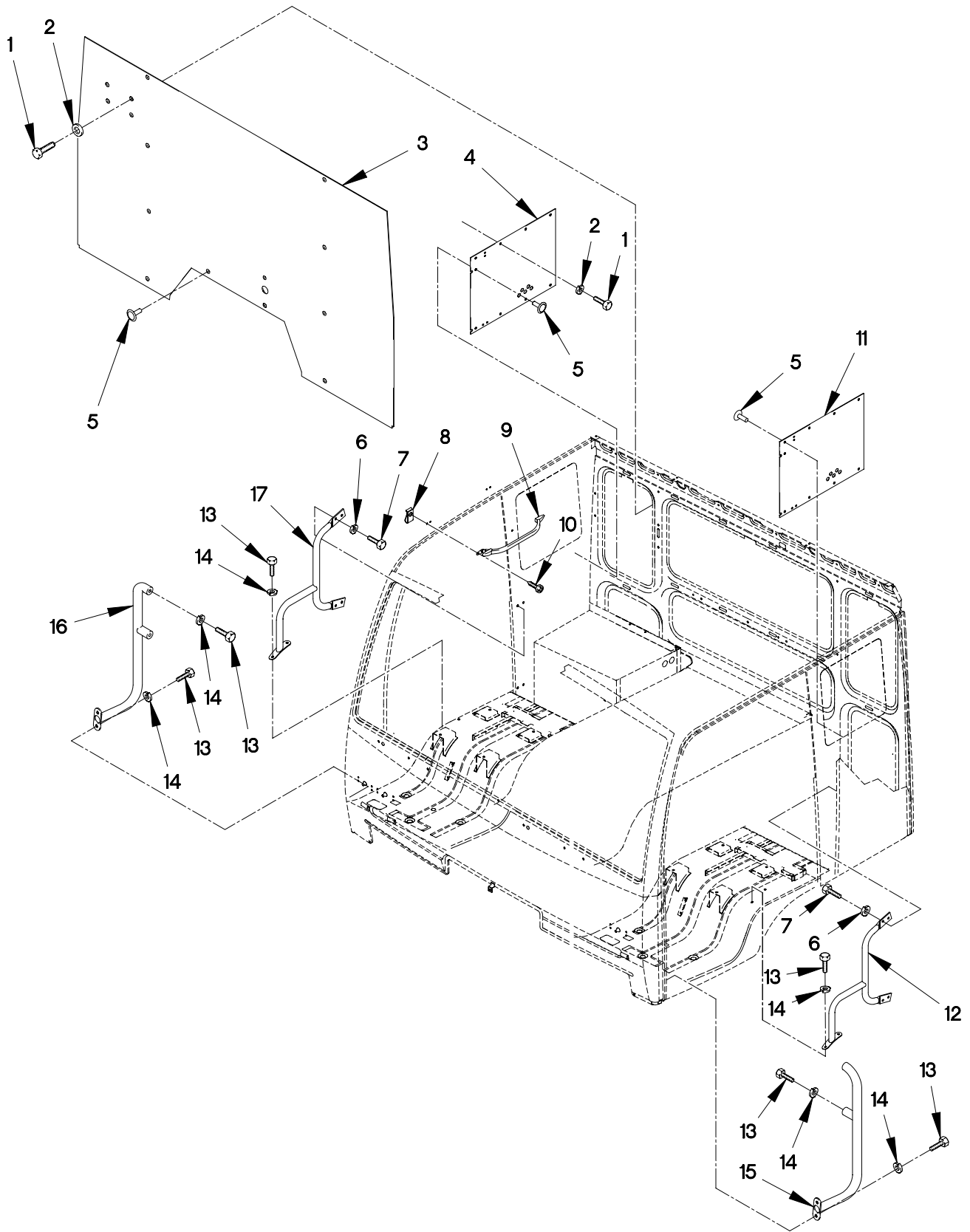

1806A-1C

FIGURE 202. STANDARD CAB LINERS, BOARDING HANDLES AND SUN VISORS
(SHEET 1 OF 2)

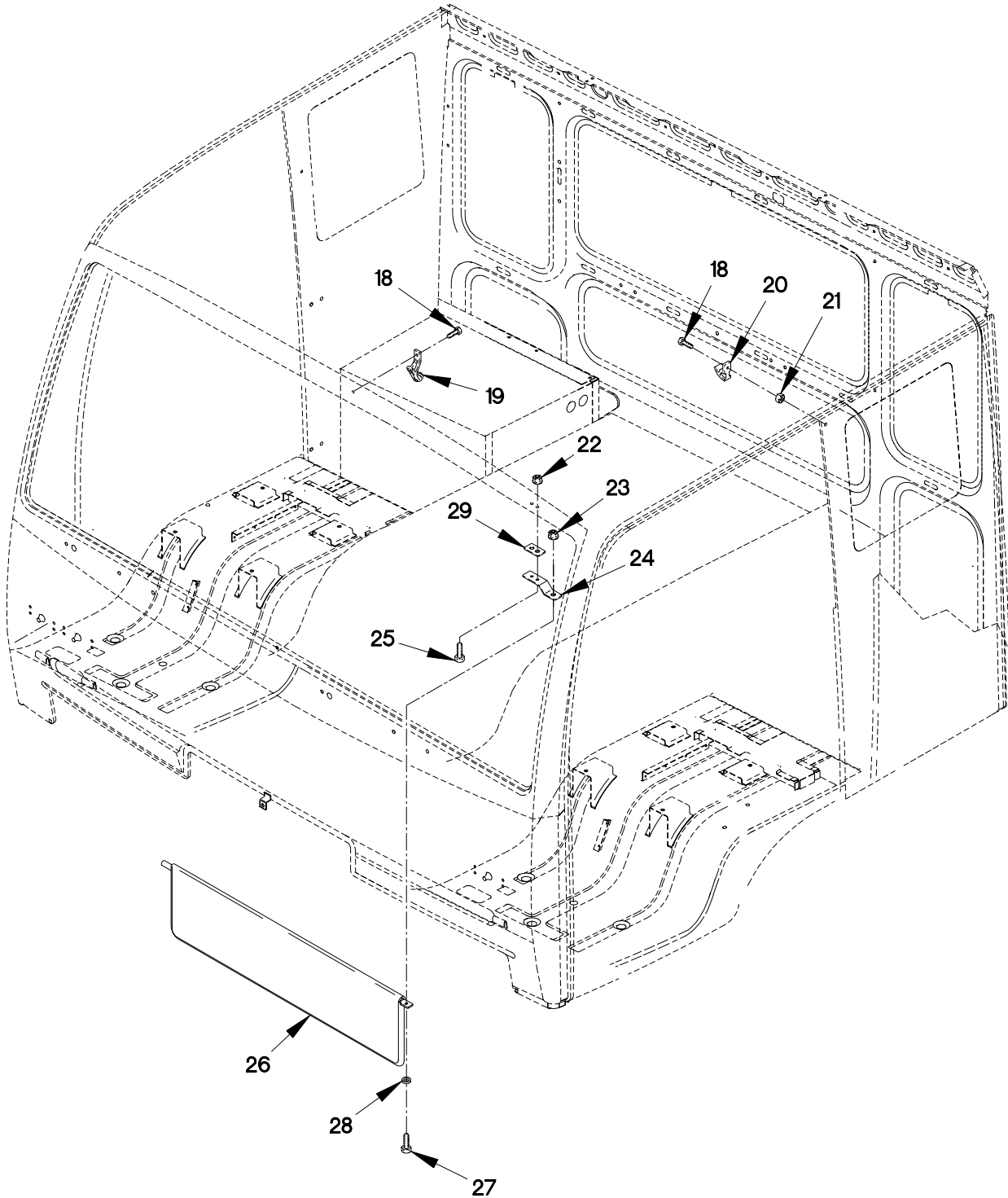

FIGURE 202. STANDARD CAB LINERS, BOARDING HANDLES AND SUN VISORS
(SHEET 2 OF 2)

SECTION II

TM 9-2320-365-24P

(1) ITEM NO	(2) SMR CODE	(3) CAGEC	(4) PART NUMBER	(5) DESCRIPTION AND USABLE ON CODE (UOC)	(6) QTY
GROUP 1806: UPHOLSTERY SEATS AND CARPETS FIG. 202 STANDARD CAB LINERS, BOARDING HANDLES AND SUN VISORS					
1	PAOZZ	56161	10503805	SCREW, CAP, HEXAGON M6 X 1 X 20..... UOC: LAA, LAB, LAD, LWB, LWD,	6
2	PAOZZ	19200	12524631-1	WASHER, FLAT M6..... UOC: LAA, LAB, LAD, LWB, LWD,	6
3	PAOZZ	0FW39	12418339-001	PANEL, BODY, VEHICULA USE ON S/N 13001 AND PRIOR.....	1
4	PAOZZ	0FW39	12418338	PANEL, BODY, VEHICULA USE ON S/N 13001 AND PRIOR..... UOC: LAA, LAB, LAD, LWB, LWC, LWD,	1
5	PAOZZ	0FW39	12418469	RIVET, COMPRESSION..... UOC: LAA, LAB, LAD, LWB, LWD,	22
6	PAOZZ	0FW39	12417975-006	SPACER, RING M6..... UOC: LAA, LAB, LAD, LWB, LWD,	8
7	PAOZZ	64678	000933 006058	SCREW, CAP, HEXAGON H M6 X 1 X 25....	8
8	PAOZZ	19207	12419831-001	NUT, SHEET SPRING.....	8
9	PAOZZ	S7622	682.77.0089	HANDLE, BOW..... UOC: LAA, LAB, LAD, LWB, LWD,	2
10	PAOZZ	19207	12414310-045	SCREW, SELF-TAPPING..... UOC: LAA, LAB, LAD, LWB, LWD,	8
11	PAOZZ	0FW39	12418337	PANEL, BODY, VEHICULA USE ON S/N 13001 AND PRIOR..... UOC: LAA, LAB, LAD, LWB, LWD,	1
12	PAOZZ	0FW39	TV990018-002	HANDLE, BOARDING, REA RIGHT..... UOC: LAA, LAB, LAD, LWB, LWD,	1
13	PAOZZ	15526	DIN933-M6X16-8.8 -A4C	SCREW, CAP, HEXAGON H..... UOC: LAA, LAB, LAD, LWB, LWC, LWD,	12
14	PAOZZ	0FW39	12417975-006	SPACER, RING 6.4MM ID X 18..... UOC: LAA, LAB, LAD, LWB, LWC, LWD,	12
15	PAOZZ	0FW39	TV990019-002	HANDLE, BOARDING, FOR RIGHT..... UOC: LAA, LAB, LAD, LWB, LWC, LWD,	1
16	PAOZZ	0FW39	TV990019-001	HANDLE, BOARDING, FOR LEFT..... UOC: LAA, LAB, LAD, LWB, LWC, LWD,	1
17	PAOZZ	0FW39	TV990018-001	HANDLE, BOARDING, REA LEFT..... UOC: LAA, LAB, LAD, LWB, LWD,	1
18	PAOZZ	0FW39	12414575-042	SCREW M4 X .7 X 20.....	2
19	PAOZZ	0FW39	12422633	CLIP, SUN VISOR.....	2
20	PAOZZ	0FW39	12422632	CLIP, SUN VISOR.....	2
21	PAOZZ	84256	ALS3-470-2.0	NUT, PLAIN, KNURLED.....	2
22	PAOZZ	19207	12419169-003	NUT, CLINCH.....	4

SECTION II

TM 9-2320-365-24P

(1) ITEM NO	(2) SMR CODE	(3) CAGEC	(4) PART NUMBER	(5) DESCRIPTION AND USABLE ON CODE (UOC)	(6) QTY
23	PAOZZ	15526	DIN 934 ST M6	NUT, PLAIN, HEXAGON.....	2
24	PAOZZ	0FW39	12422636	BRACKET, SUN VISOR S.....	2
25	PAOZZ	0FW39	12414419-058	SCREW, CAP, HEXAGON H.....	4
26	PAOZZ	0FW39	12422596	VISOR, SUN, VEHICLE.....	1
27	PAOZZ	56161	10503805	SCREW, CAP, HEXAGON M6 X 1.0 X 20....	2
28	PAOZZ	0FW39	12422635	WASHER, FLAT M9.5.....	2
29	PAOZZ	0FW39	12422640	PLATE, MOUNTING.....	2

END OF FIGURE

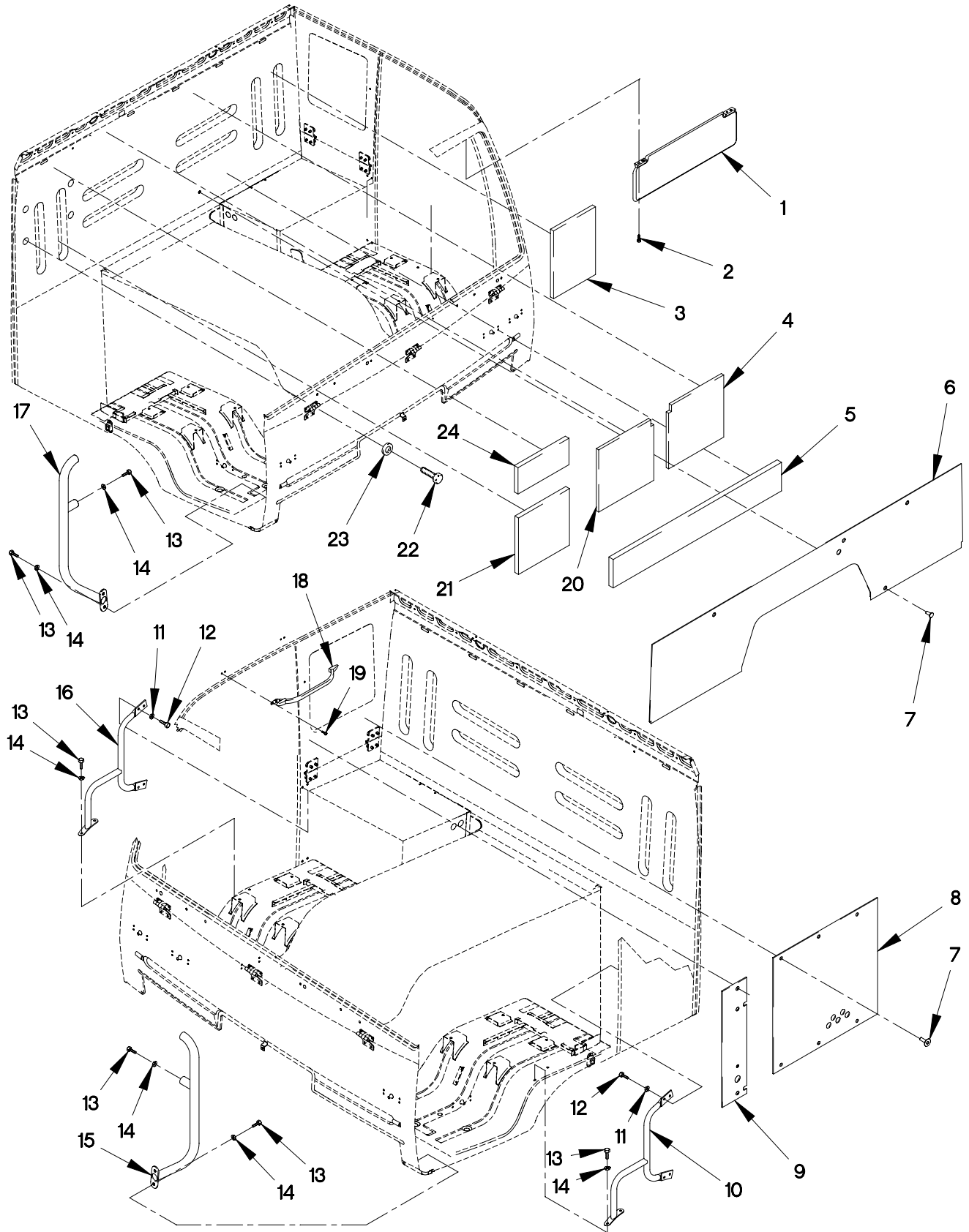

FIGURE 203. AIR DROP PANELS, VISOR AND BOARDING HANDLES

SECTION II

TM 9-2320-365-24P

(1) ITEM NO	(2) SMR CODE	(3) CAGEC	(4) PART NUMBER	(5) DESCRIPTION AND USABLE ON CODE (UOC)	(6) QTY
GROUP 1806: UPHOLSTERY SEATS AND CARPETS FIG.203 AIR DROP PANELS,VISOR AND AND BOARDING HANDLES					
1	PAOZZ	0FW39	12417758	VISOR,SUN,VEHICLE.....	1
2	PAOZZ	19207	12414575-047	SCREW,MACHINE M5 X 12 X 4..... UOC:LAC,LWC,	4
3	PAOZZ	0FW39	12418384-001	PANEL,BODY,VEHICULA..... UOC:LAC,LWC,	1
4	PAOZZ	19207	12418384-007	PANEL,BODY,VEHICULA..... UOC:LAC,LWC,	1
5	PAOZZ	19207	12418384-004	PANEL,BODY,VEHICULA..... UOC:LAC,LWC,	1
6	PAOZZ	0FW39	12418383	PANEL,INTERIOR,VEHI..... UOC:LAC,LWC,	1
7	PAOZZ	0FW39	12418469	RIVET,COMPRESSION..... UOC:LAC,LWC,	18
8	PAOZZ	0FW39	12418379	PANEL,BODY,VEHICULA RIGHT SIDE..... UOC:LAC,LWC,	1
8	PAOZZ	0FW39	12418380	PANEL,BODY,VEHICULA LEFT SIDE..... UOC:LAC,LWC,	1
9	PAOZZ	0FW39	12418381	PANEL,INTERIOR,VEHI RIGHT SIDE..... UOC:LAC,LWC,	1
9	PAOZZ	0FW39	12418382	PANEL,INTERIOR,VEHI LEFT SIDE..... UOC:LAC,LWC,	1
10	PAOZZ	0FW39	TV990018-002	HANDLE,BOARDING,REA RIGHT..... UOC:LAC,LWC,	1
11	PAOZZ	0FW39	12417975-006	SPACER,RING M6..... UOC:LAC,LWC,	8
12	PAOZZ	64678	000933 006058	SCREW,CAP,HEXAGON H M6 X 1 X 25..... UOC:LAC,LWC,	8
13	PAOZZ	15526	DIN933-M6X16-8.8 -A4C	SCREW,CAP,HEXAGON H..... UOC:LAC,LWC,	12
14	PAOZZ	0FW39	12417975-006	SPACER,RING..... UOC:LAC,LWC,	12
15	PAOZZ	0FW39	TV990019-002	HANDLE,BOARDING,FOR..... UOC:LAC,LWC,	1
16	PAOZZ	0FW39	TV990018-001	HANDLE,BOARDING,REA LEFT..... UOC:LAC,LWC,	1
17	PAOZZ	0FW39	TV990019-001	HANDLE,BOARDING,FOR..... UOC:LAC,LWC,	1
18	PAOZZ	S7622	682.77.0089	HANDLE,BOW..... UOC:LAC,LWC,	2

SECTION II

TM 9-2320-365-24P

(1) ITEM NO	(2) SMR CODE	(3) CAGEC	(4) PART NUMBER	(5) DESCRIPTION AND USABLE ON CODE (UOC)	(6) QTY
19	PAOZZ	19207	12414310-045	SCREW, SELF-TAPPING..... UOC:LAC, LWC,	8
20	PAOZZ	19207	12418384-008	PANEL, BODY, VEHICULA..... UOC:LAC, LWC,	1
21	PAOZZ	0FW39	12418384-006	INSULATION PANEL, VE..... UOC:LAC, LWC,	1
22	PAOZZ	56161	10503805	SCREW, CAP, HEXAGON M6 X 1 X 20..... UOC:LAC, LWC,	4
23	PAOZZ	19200	12524631-1	WASHER, FLAT M6..... UOC:LAC, LWC,	4
24	PAOZZ	19207	12418384-005	INSULATION PANEL, VE..... UOC:LAC, LWC,	1

END OF FIGURE

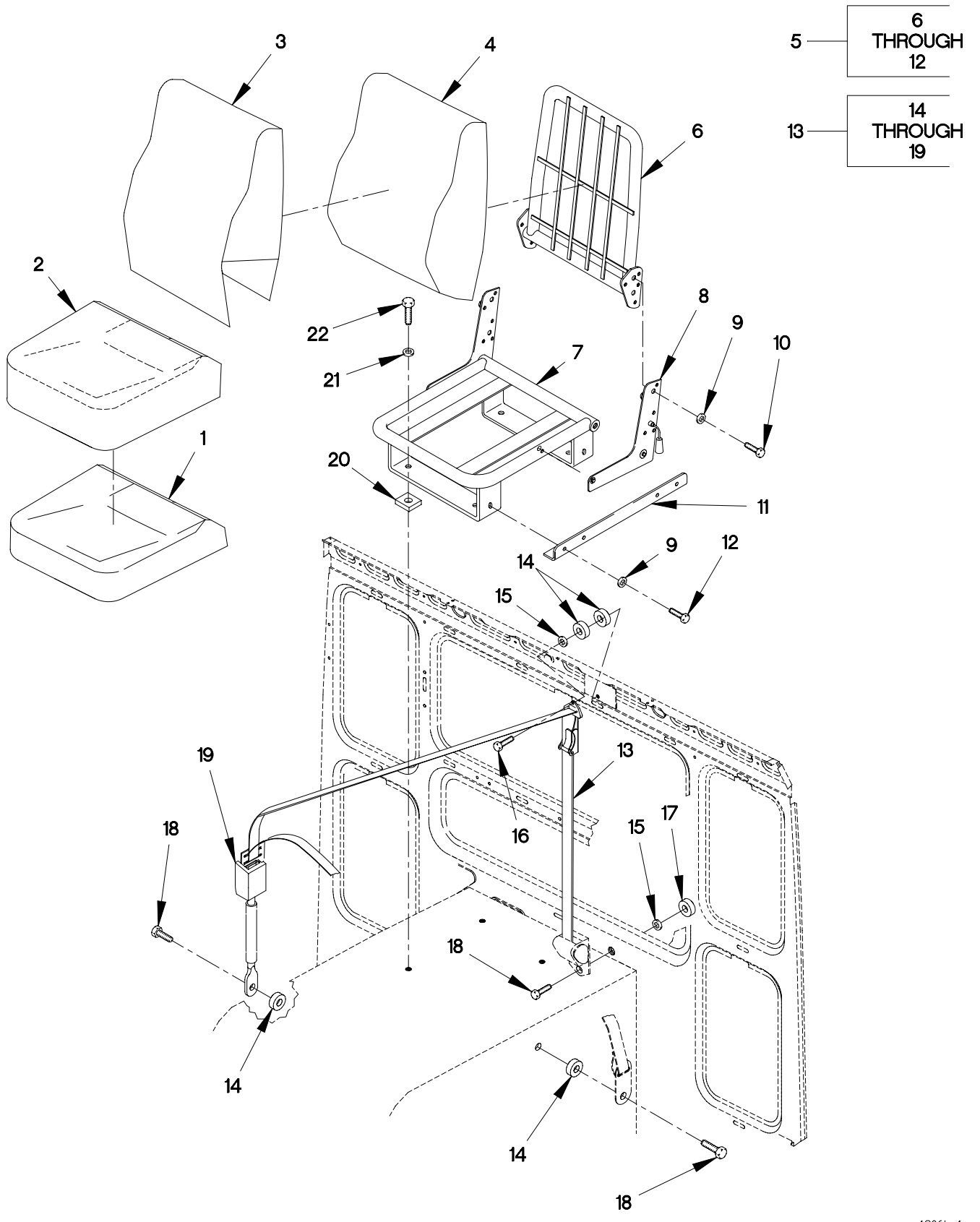

FIGURE 204. CENTER SEAT AND SEAT BELT

SECTION II

TM 9-2320-365-24P

(1) ITEM NO	(2) SMR CODE	(3) CAGEC	(4) PART NUMBER	(5) DESCRIPTION AND USABLE ON CODE (UOC)	(6) QTY
GROUP 1806: UPHOLSTERY SEATS AND CARPETS FIG.204 CENTER SEAT AND SEAT BELT					
1	PAOZZ	27797	WM1059	COVER,SEAT USE WITH SEAT P/N: 8.5947 AND 8.5948.....	1
1	PAOZZ	27797	WM1288	COVER,SEAT USE WITH SEAT P/N: WM918-1,WM919-1,WM920-1AND WM921-1..	1
2	PAOZZ	27797	PM6619	SEAT FOAM,BACK.....	1
3	PAOZZ	89346	LF3640	COVER,BACK USE ON P/N: 8.5947 AND 8.5948.....	1
4	PAOZZ	27797	PM6620	SEAT FOAM,BOTTOM.....	1
5	PAOOO	19207	12414321-002	SEAT,VEHICULAR.....	1
5	PAOOO	0FW39	12414321-001	UOC:LAA,LAB,LAD,LWB,LWD, SEAT,VEHICULAR.....	1
6	PAOZZ	27797	WM920-2	UOC:LAC,LWC, .SEAT,VEHICULAR USE WITH SEAT P/N: WM920.....	1
6	PAOZZ	27797	WM921-2	UOC:LAC,LWC, .SEAT,VEHICULAR USE ON WM921.....	1
7	PAOZZ	27797	WM920-1	UOC:LAA,LAB,LAD,LWB,LWD, .SEAT,VEHICULAR USE ON WM920 AND WM921.....	1
7	PAOZZ	27797	WM921-1	UOC:LAC,LWC, .SEAT,VEHICULAR USE ON WM920 AND WM921.....	1
8	PAOZZ	27797	MM6538	UOC:LAA,LAB,LAD,LWB,LWD, .HINGE,SEAT,CENTER USE ON WM921....	2
8	PAOZZ	27797	MM6558R	UOC:LAA,LAB,LAD,LWB,LWD, .HINGE,SEAT ASSEMBLY USE WITH SEAT P/N: WM920.....	1
8	PAOZZ	27797	MM6686L	UOC:LAC,LWC, .HINGE,SEAT,ASSEMBLY USE WITH SEAT P/N: WM920.....	1
9	PAOZZ	27797	XP6569	UOC:LAC,LWC, .WASHER,FLAT #8,USE WITH SEAT P/N: WM921.....	12
9	PAOZZ	27797	XP6569	UOC:LAA,LAB,LAD,LWB,LWD, .WASHER,FLAT #8,USE WITH SEAT P/N: WM921.....	10
10	PAOZZ	27797	XP6560	UOC:LAC,LWC, .BOLT,HEXAGON HEAD 1.25 X 16M,USE WITH SEAT P/N: WM920 AND WM921.....	8

SECTION II

TM 9-2320-365-24P

(1) ITEM NO	(2) SMR CODE	(3) CAGEC	(4) PART NUMBER	(5) DESCRIPTION AND USABLE ON CODE (UOC)	(6) QTY
11	PAOZZ	27797	MM6564	.ANGLE,SEAT,ASSEMBLY USE ON WM920 AND WM921.....	1
12	PAOZZ	27797	XP6561	.BOLT,HEXAGON HEAD 1.25 X 35M,USE WITH SEAT P/N: WM921..... UOC:LAA,LAB,LAD,LWB,LWD,	4
12	PAOZZ	27797	XP6561	.BOLT,HEXAGON HEAD 1.25 X 35M,USE WITH SEAT P/N: WM920..... UOC:LAC,LWC,	2
13	PAOZZ	29944	F10852	BELT,VEHICULAR SAFE CENTER.....	1
14	XAOZZ	29944	00041	.SPACER,SLEEVE.....	4
15	XAOZZ	29944	14219	.WASHER,FLAT.....	2
16	XAOZZ	29944	14117	.SCREW,SHOULDER.....	1
17	XAOZZ	29944	14134	.SPACER,RING.....	1
18	XAOZZ	29944	10767	.SCREW,CAP,HEXAGON H.....	3
19	XAOZZ	29944	A34438	.BELT,VEHICULAR SAFE.....	1
20	PAOZZ	0FW39	12422545	SPACER,SEAT.....	4
21	PAOZZ	34914	990 3861	WASHER,FLAT M8.4.....	4
22	PAOZZ	19207	12414419-095	SCREW,CAP,HEXAGON H M8 X 1.25 X 35.	4

END OF FIGURE

SECTION II

TM 9-2320-365-24P

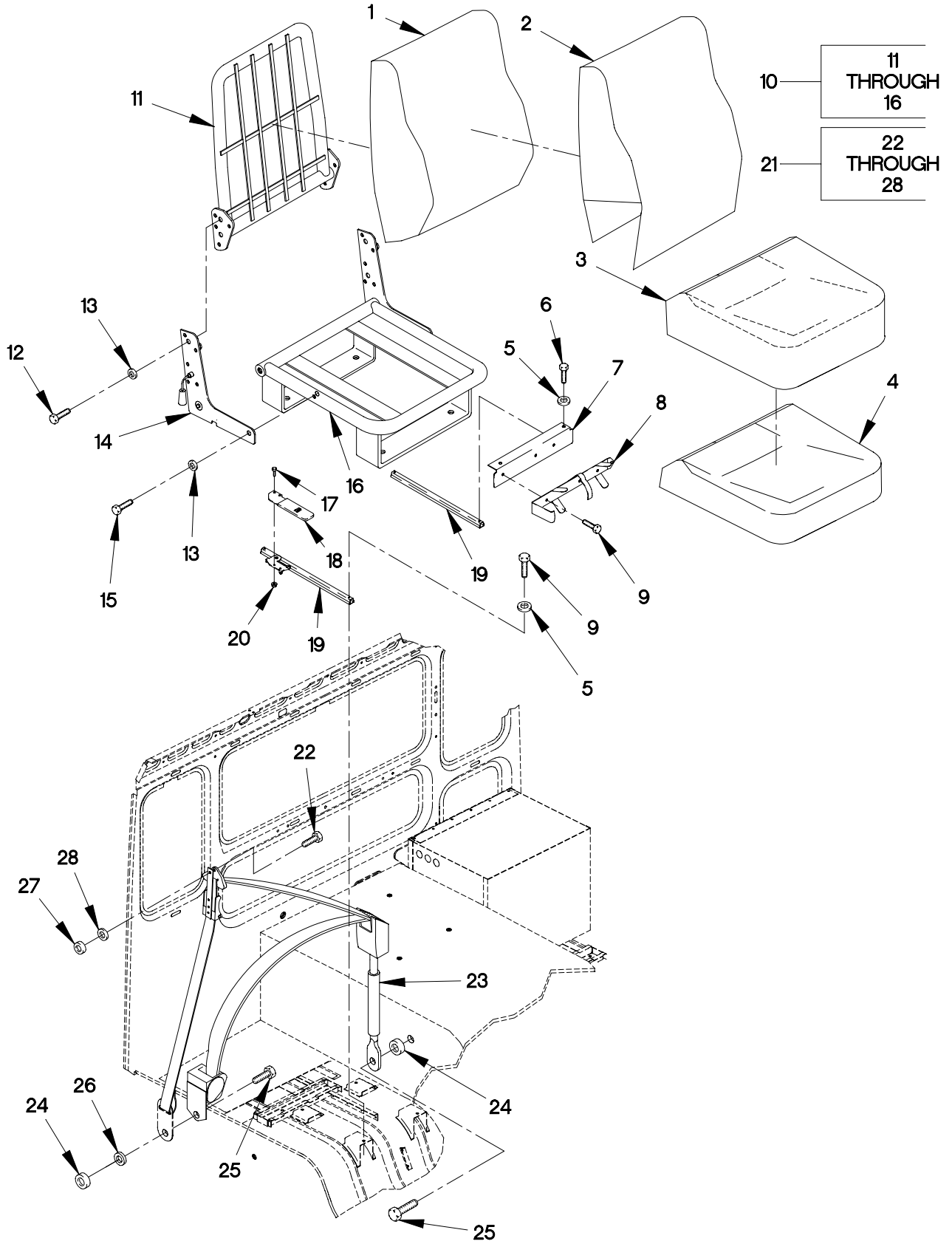

FIGURE 205. PASSENGER SEAT AND SEAT BELT

SECTION II

TM 9-2320-365-24P

(1) ITEM NO	(2) SMR CODE	(3) CAGEC	(4) PART NUMBER	(5) DESCRIPTION AND USABLE ON CODE (UOC)	(6) QTY
GROUP 1806: UPHOLSTERY SEATS AND CARPETS FIG.205 PASSENGER SEAT AND SEAT BELT					
1	PAOZZ	27797	PM6619	SEAT FOAM,BACK.....	1
2	PAOZZ	89346	LF3640	COVER,BACK USE ON 8.5745.....	1
3	PAOZZ	27797	WM1059	COVER,SEAT USE WITH SEAT P/N: 8.5745.....	1
3	PAOZZ	27797	WM1288	COVER,SEAT USE WITH SEAT P/N: WM918-1,WM919-1,WM920-1AND WM921-1..	1
4	PAOZZ	27797	PM6620	SEAT FOAM,BOTTOM.....	1
5	PAOZZ	34914	990 3861	WASHER,FLAT M8.4.....	4
6	PAOZZ	15526	933-M8X20	SCREW,CAP,HEXAGON H M8 X 1.25 X 16.	4
7	PAOZZ	19207	12418370-002	SUPPORT,FIRE EXTING.....	1
8	PAOZZ	19207	12418353	BRACKET,MOUNTING.....	1
9	PAOZZ	15526	DIN933-M6X16-8.8 -A4C	SCREW,CAP,HEXAGON H M6 X 1 X 16....	3
10	PAOOO	19207	12414335-003	SEAT,VEHICULAR PASSENGER SEAT.....	1
11	PAOZZ	27797	WM919-2	.FRAME,BACK,PASSENGE USE WITH SEAT P/N: WM919.....	1
12	PAOZZ	27797	XP6560	.BOLT,HEXAGON HEAD 1.25 X 16M,USE WITH SEAT P/N: WM919.....	4
13	PAOZZ	27797	XP6569	.WASHER,FLAT #8,USE WITH SEAT P/N: WM919.....	6
14	PAOZZ	27797	MM6558L	.HINGE,SEAT ASSEMBLY USE WITH SEAT P/N: WM919.....	1
14	PAOZZ	27797	MM6686R	.HINGE,SEAT ASSEMBLY USE WITH SEAT WM919.....	1
15	PAOZZ	27797	XP6561	.BOLT,HEXAGON HEAD 1.25 X 35M,USE WITH SEAT P/N: WM919.....	2
16	PAOZZ	27797	WM919-1	.SEAT,VEHICULAR USE WITH SEAT P/N: WM919.....	1
17	PAOZZ	96906	MS51849-64	.SCREW,MACHINE 10-32 X 1/2IN.....	2
18	PAOZZ	0FW39	12422658	LEVER,SEAT.....	1
19	PAOZZ	27797	MM6465	ADJUSTER,SEAT,DRIVE.....	1
20	PAOZZ	80205	MS21044D3	NUT,SELF-LOCKING HE 10-32.....	2
21	PAOZZ	29944	F08568	BELT,VEHICULAR SAFE.....	1
22	XAOZZ	29944	14155	.SCREW,CAP,HEXAGON H 7/16-20 X 1 1/16.....	1
23	XAOZZ	29944	A34438	.BELT,VEHICULAR SAFE.....	1
24	XAOZZ	29944	14134	.SPACER,RING.....	1
25	XAOZZ	29944	10767	.SCREW,CAP,HEXAGON H.....	2
26	XAOZZ	29944	10113	.WASHER,FLAT 5/16.....	1

SECTION II

TM 9-2320-365-24P

(1) ITEM NO	(2) SMR CODE	(3) CAGEC	(4) PART NUMBER	(5) DESCRIPTION AND USABLE ON CODE (UOC)	(6) QTY
27	XAOZZ	29944	00041	.SPACER,SLEEVE.....	2
28	XAOZZ	29944	14219	.WASHER,FLAT.....	1

END OF FIGURE

SECTION II

TM 9-2320-365-24P

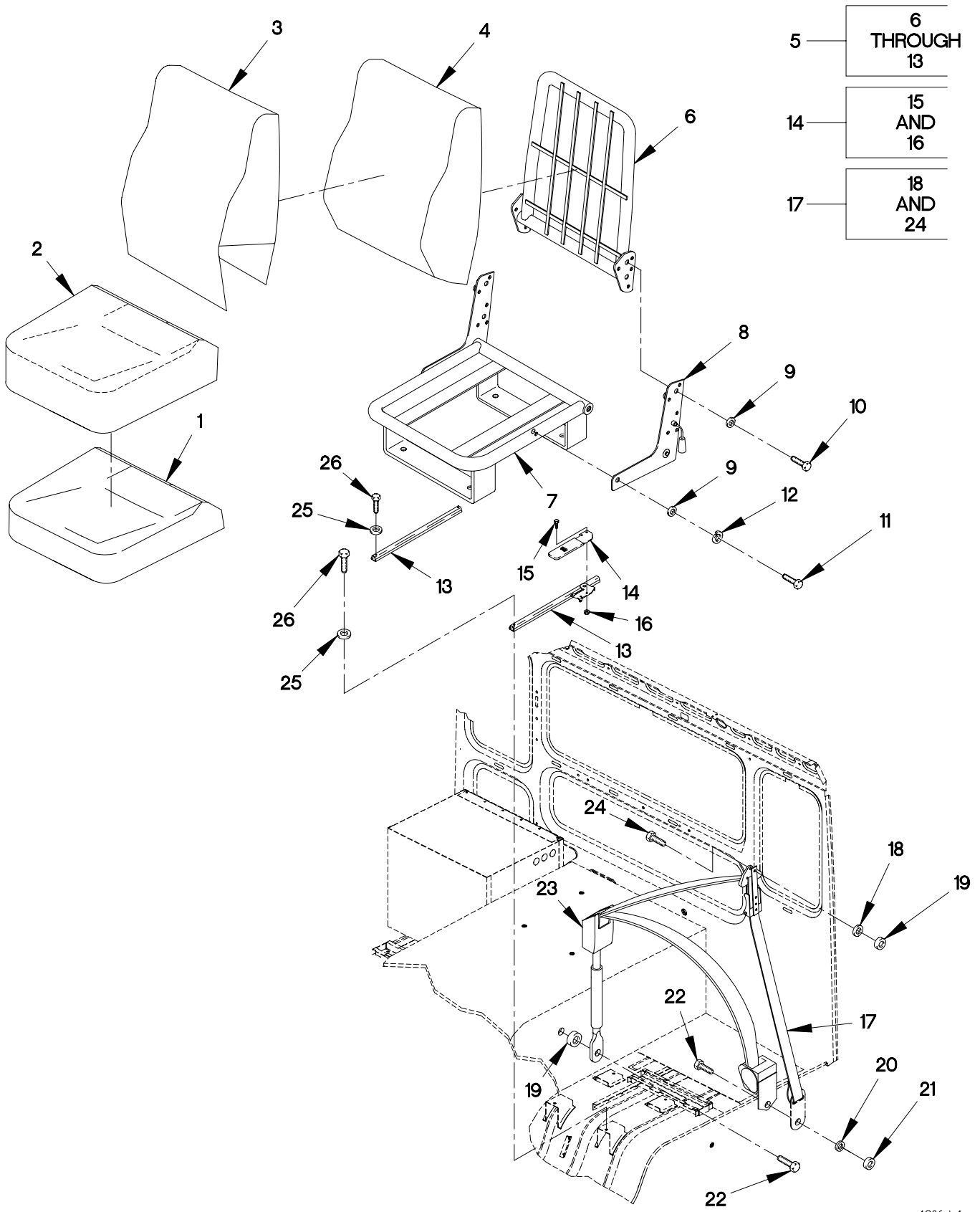

1806d-1a

FIGURE 206. DRIVER SEAT AND SEAT BELT

SECTION II

TM 9-2320-365-24P

(1) ITEM NO	(2) SMR CODE	(3) CAGEC	(4) PART NUMBER	(5) DESCRIPTION AND USABLE ON CODE (UOC)	(6) QTY
GROUP 1806: UPHOLSTERY SEATS AND CARPETS FIG.206 DRIVER SEAT AND SEAT BELT					
1	PAOZZ	27797	WM1059	COVER,SEAT USE WITH SEAT P/N: 8.5744.....	1
1	PAOZZ	27797	WM1288	COVER,SEAT USE WITH SEAT P/N: WM918-1,WM919-1,WM920-1AND WM921-1..	1
2	PAOZZ	27797	PM6620	SEAT FOAM,BOTTOM.....	1
3	PAOZZ	89346	LF3640	COVER,BACK USE WITH SEAT P/N: 8.5744.....	1
4	PAOZZ	27797	PM6619	SEAT FOAM,BACK.....	1
5	PAOOO	19207	12414335-001	SEAT,VEHICULAR DRIVERS SEAT.....	1
6	PAOZZ	27797	WM918-2	.FRAME,BACK,SEAT, USE WITH SEAT P/N: WM918.....	1
7	PAOZZ	27797	WM918-1	.SEAT,VEHICULAR USE WITH SEAT P/N: WM918.....	1
8	PAOZZ	27797	MM6558R	.HINGE,SEAT ASSEMBLY USE WITH SEAT P/N: WM918.....	1
8	PAOZZ	27797	MM6686L	.HINGE,SEAT,ASSEMBLY USE WITH SEAT P/N: WM918.....	1
9	PAOZZ	27797	XP6569	.WASHER,FLAT #8,USE WITH SEAT P/N: WM918.....	6
10	PAOZZ	27797	XP6560	.BOLT,HEXAGON HEAD 1.25 X 16M,USE WITH SEAT P/N: WM918.....	8
11	PAOZZ	27797	XP6561	.BOLT,HEXAGON HEAD 1.25 X 35M,USE WITH SEAT P/N: WM918.....	2
12	PAOZZ	27797	XP1113	.WASHER,LOCK USE WITH SEAT P/N: WM918.....	4
13	PAOZZ	27797	MM6465	.ADJUSTER,SEAT,DRIVE USE WITH SEAT P/N: WM918.....	1
14	PAOZZ	0FW39	12422658	LEVER,SEAT.....	1
15	PAOZZ	96906	MS51849-64	.SCREW,MACHINE.....	2
16	PAOZZ	80205	MS21044D3	.NUT,SELF-LOCKING HE .190 INCHES...	2
17	PAOZZ	29944	F08569	BELT,VEHICULAR SAFE.....	1
18	XAOZZ	29944	14219	.WASHER,FLAT.....	1
19	XAOZZ	29944	00041	.SPACER,SLEEVE.....	2
20	XAOZZ	29944	10113	.WASHER,FLAT 5/16.....	1
21	XAOZZ	29944	14134	.SPACER,RING.....	1
22	XAOZZ	29944	10767	.SCREW,CAP,HEXAGON H.....	2
23	XAOZZ	29944	A34438	.BELT,VEHICULAR SAFE.....	1
24	XAOZZ	29944	14155	.SCREW,CAP,HEXAGON H 7/16-20 X 1 1/16.....	1

SECTION II

TM 9-2320-365-24P

(1) ITEM NO	(2) SMR CODE	(3) CAGEC	(4) PART NUMBER	(5) DESCRIPTION AND USABLE ON CODE (UOC)	(6) QTY
25	PAOZZ	34914	990 3861	WASHER, FLAT M8.4.....	4
26	PAOZZ	15434	C0718103500	SCREW, CAP, HEXAGON H M8 X 1.25 X 16.	4

END OF FIGURE

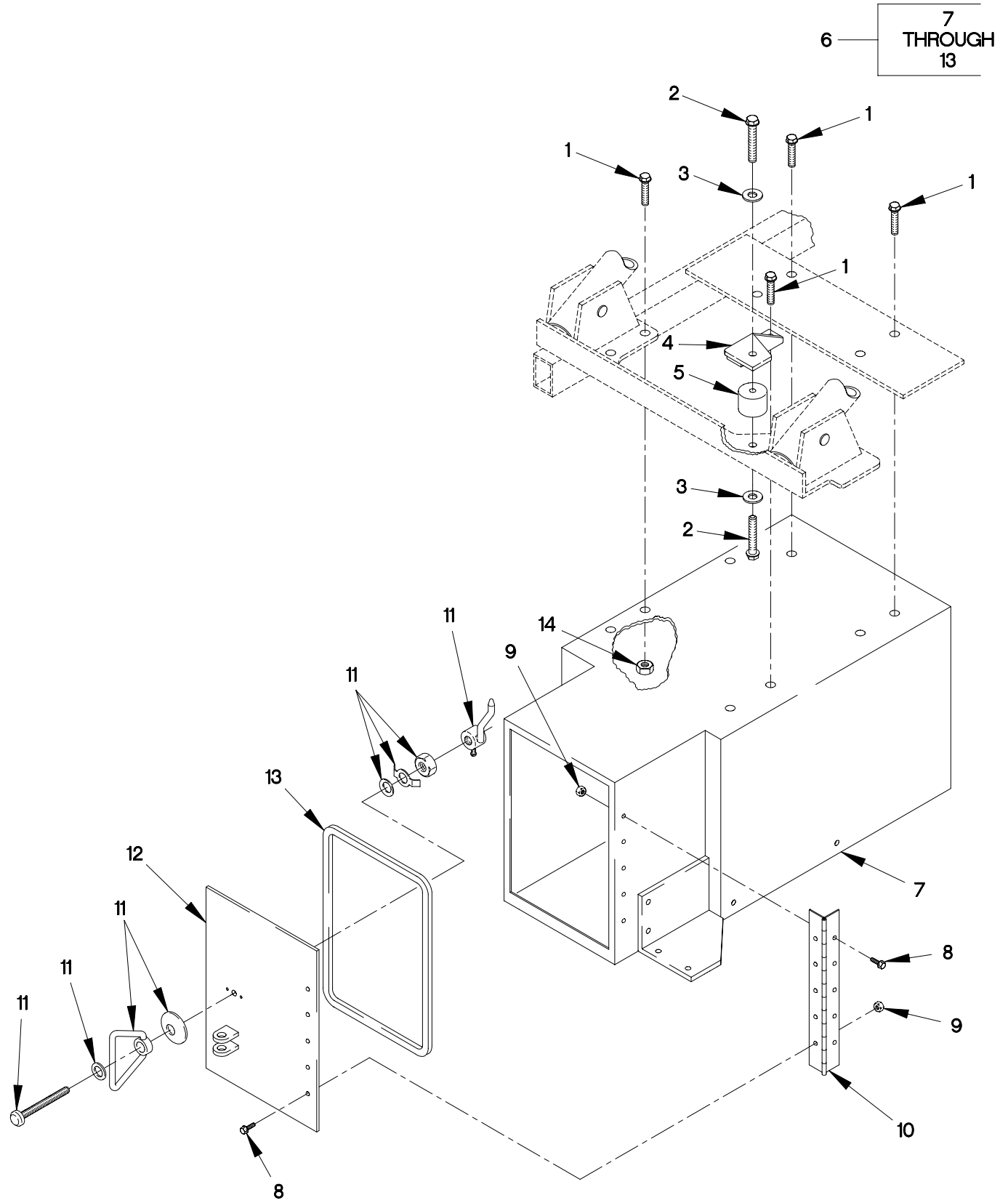

FIGURE 207. TOOL BOX

SECTION II

TM 9-2320-365-24P

(1) ITEM NO	(2) SMR CODE	(3) CAGEC	(4) PART NUMBER	(5) DESCRIPTION AND USABLE ON CODE (UOC)	(6) QTY
GROUP 1808: STOWAGE RACKS,BOXES, STRAPS,CARRYING CASES,CABLE REELS, HOSE REELS ETC. FIG.207 TOOL BOX					
1	PAOZZ	19207	12414307-037	BOLT,MACHINE M8 X 1.25 X 25.....	4
2	PAOZZ	56161	10503777	SCREW,CAP,HEXAGON H M10 X 1.5 X 16.0.....	2
3	PAOZZ	19207	12414473-014	WASHER,FLAT M10.....	2
4	PAOZZ	19207	12419267	BRACKET,DOUBLE ANGL.....	1
5	PAOZZ	81860	25922	MOUNT,RESILIENT.....	1
6	PAOOO	19207	12420802	BOX,ACCESSORIES STO.....	1
7	XAOOO	19207	12420702	.TOOL BOX.....	1
8	PAOZZ	0FW39	12414419-056	.SCREW,CAP,HEXAGON H.....	10
9	PAOZZ	19207	12414315-003	.NUT,HEX FLANGE.....	10
10	PAOZZ	0FW39	12420702-010	.HINGE,BUTT.....	1
11	PAOZZ	94222	68-99-216N	.LATCH,BAIL HEAD.....	1
12	PAOZZ	19207	12420702-011	.DOOR.....	1
13	MOOZZ	0MHJ9	CC3350	.SEAL,NONMETALLIC ST MAKE FROM SEAL P/N: CC3350 (0MHJ9) CUT TO LENGTH.....	V
14	PAOZZ	19207	12414308-018	NUT,SELF-LOCKING,EX M8 X 1.25.....	8

END OF FIGURE

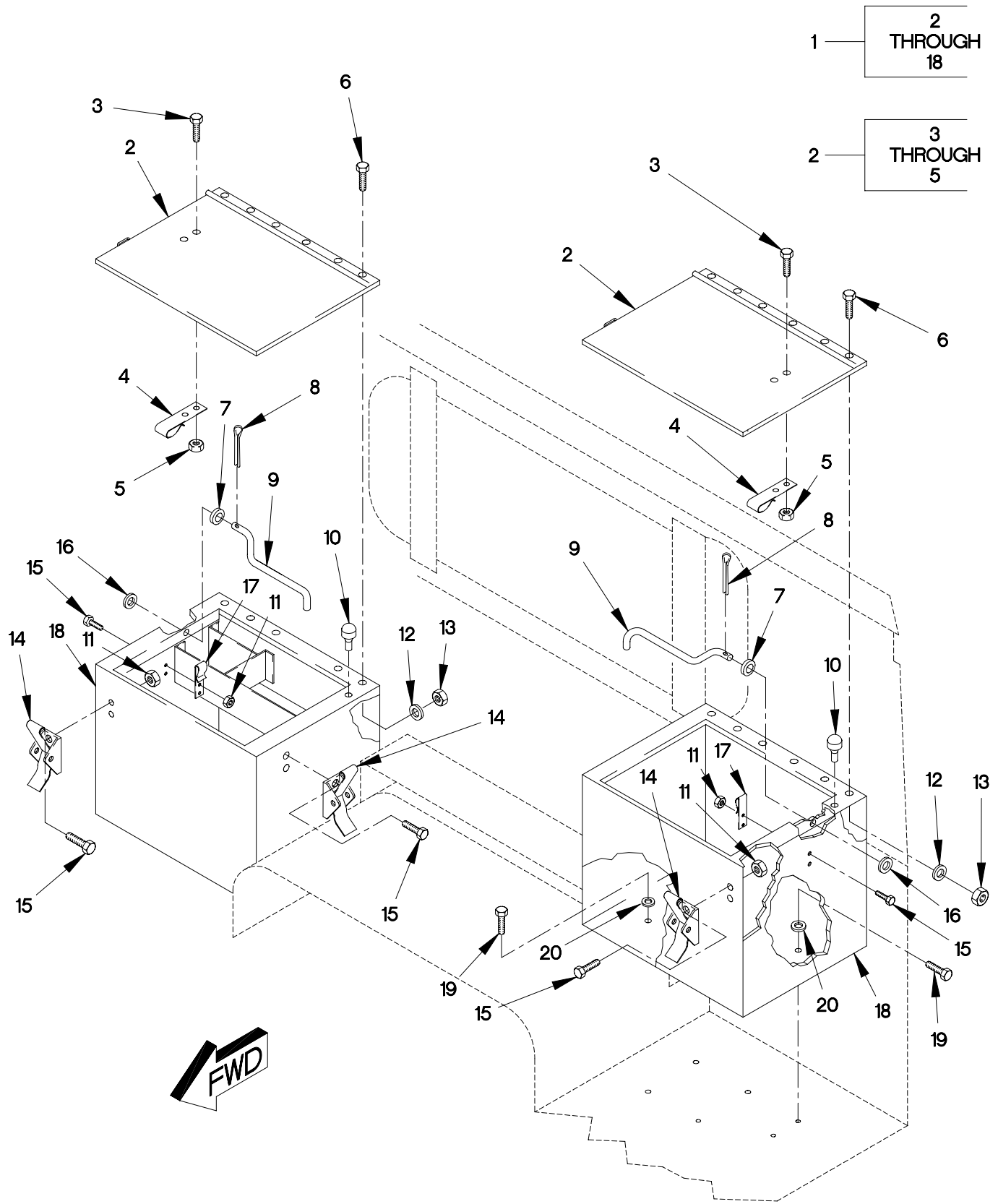

FIGURE 208. CAB STORAGE BOX ASSEMBLY

SECTION II

TM 9-2320-365-24P

(1) ITEM NO	(2) SMR CODE	(3) CAGEC	(4) PART NUMBER	(5) DESCRIPTION AND USABLE ON CODE (UOC)	(6) QTY
GROUP 1808: STOWAGE RACKS, BOXES, STRAPS, CARRYING CASES, CABLE REELS, HOSE REELS ETC. FIG. 208 CAB STORAGE BOX ASSEMBLY					
1	PAOOO	19207	12418329	BOX, ACCESSORIES STO RIGHT.....	1
1	PAOOO	19207	12418329-001	BOX, ACCESSORIES STO RIGHT..... UOC: LAC, LWC,	1
1	PAOOO	19207	12418330	BOX, ACCESSORIES STO LEFT.....	1
1	PAOOO	19207	12418330-002	BOX, ACCESSORIES STO LEFT.....	1
1	PAOOO	19207	12418330-001	BOX, ACCESSORIES STO LEFT..... UOC: LAC, LWC,	1
2	PAOOO	19207	12418359-001	. DOOR, ACCESS RIGHT.....	1
2	PAOOO	19207	12418359-002	. DOOR, ACCESS LEFT.....	1
2	PAOOO	19207	12418359-009	. DOOR, ACCESS RIGHT..... UOC: LAC, LWC,	1
2	PAOOO	19207	12418359-010	. DOOR, ACCESS LEFT..... UOC: LAC, LWC,	1
3	PAOZZ	19207	12414419-039	. . SCREW, CAP, HEXAGON H M4 X .7 X 8..	4
4	PAOZZ	19207	12418359-006	. . CLIP, SPRING TENSION.....	2
5	PAOZZ	19207	12414474-008	. . NUT, PLAIN, HEXAGON M4 X .7.....	4
6	PAOZZ	15526	933-M6X12	. SCREW, CAP, HEXAGON H M6 X 1 X 12...	12
7	PAOZZ	96906	MS35489-6	. GROMMET, NONMETALLIC.....	1
8	PAOZZ	80205	MS24665-69	. PIN, COTTER.....	1
9	PAOZZ	19207	12418371	. BRACKET, DOUBLE ANGL.....	2
10	PAOZZ	0FW39	12419182	. BUMPER, NONMETALLIC.....	12
11	PAOZZ	19207	12414474-008	. NUT, PLAIN, HEXAGON M4 X .7.....	4
12	PAOZZ	0FW39	12417975-006	. SPACER, RING.....	12
13	PAOZZ	19207	12414474-010	. NUT, PLAIN, HEXAGON M6 X 1.0.....	12
14	PAOZZ	94222	97-50-330-12	. CATCH, CLAMPING.....	2
15	PAOZZ	19207	12414419-039	. SCREW, CAP, HEXAGON H M4 X .7 X 8...	4
16	PAOZZ	96906	MS27183-10	. WASHER, FLAT 9/32.....	2
17	PAOZZ	19207	12418359-006	. CLIP, SPRING TENSION.....	2
18	XAOZZ	19207	12418357	. BOX, RH, ACCESS STOWA.....	1
18	XAOZZ	19207	12418358-006	. BOX, LH, ACCESS, STOWA.....	1
19	PAOZZ	15526	DIN933-M6X16-8.8 -A4C	SCREW, CAP, HEXAGON H M6 X 1 X 16....	17
20	PAOZZ	0FW39	12417975-006	SPACER, RING.....	17

END OF FIGURE

1 — 2
THROUGH
8

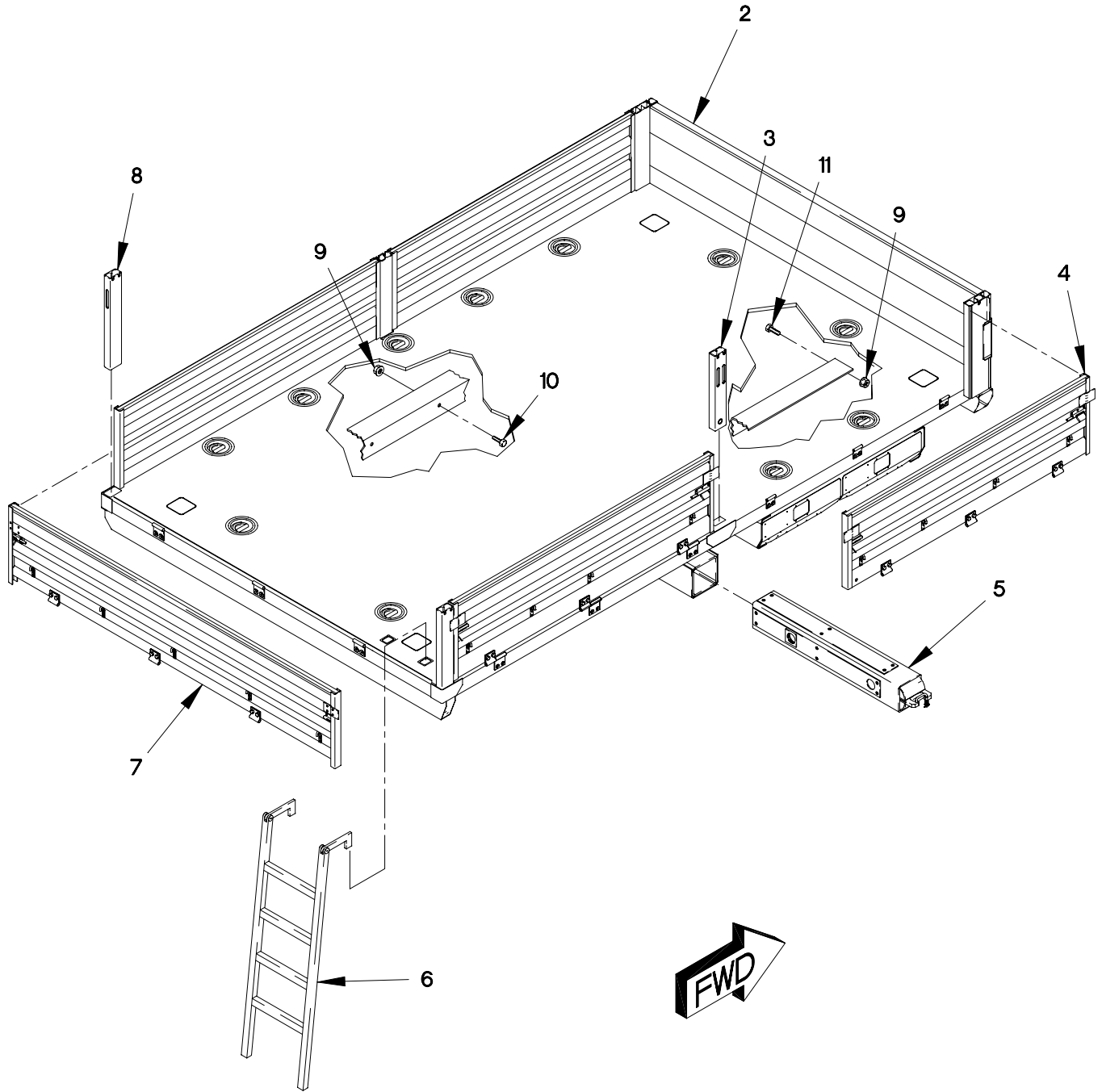

FIGURE 209. M1078 CARGO BED, DROPSIDE ASSEMBLY AND LADDER

SECTION II

TM 9-2320-365-24P

(1) ITEM NO	(2) SMR CODE	(3) CAGEC	(4) PART NUMBER	(5) DESCRIPTION AND USABLE ON CODE (UOC)	(6) QTY
GROUP 1810: CARGO BODY FIG. 209 M1078 CARGO BED, DROPSIDE ASSEMBLY AND LADDER					
1	PFFFF	0FW39	12378484	BODY, CARGO TRUCK..... UOC: LAB, LWB,	1
2	XAFZZ	19207	12422103	. CARGO BED, STANDARD (FOR COMPONENT PARTS SEE FIG. 209)..... UOC: LAB, LWB,	1
3	PAOZZ	19207	12421161	. SUPPORT, SEAT, VEHICU..... UOC: LAB, LWB,	2
4	PAOOO	19207	12417337-001	. SIDE RACK, VEHICLE B 70 IN. (FOR COMPONENT PARTS SEE FIG. 211)..... UOC: LAB, LWB,	4
5	PAOOO	19207	12414742	. LIFT ARM (FOR COMPONENT PARTS SEE FIG. 213)..... UOC: LAB, LWB,	2
6	PAOZZ	0FW39	12418950	. LADDER, VEHICLE BOAR..... UOC: LAB, LWB,	1
7	PAOOO	19207	12418937-001	. SIDE RACK, VEHICLE B 91 IN. (FOR COMPONENT PARTS SEE FIG. 211)..... UOC: LAB, LWB,	1
8	PAOZZ	19207	12417248-001	. STAKE, VEHICLE BODY..... UOC: LAB, LWB,	2
9	PAOZZ	19207	12414308-007	NUT, SELF-LOCKING, EX M12 X 1.5..... UOC: LAB, LWB,	16
10	PAOZZ	0FW39	12414307-083	BOLT, MACHINE..... UOC: LAB, LWB,	12
11	PAOZZ	19207	12414307-078	BOLT, MACHINE M12 X 1.5 X 40..... UOC: LAB, LWB,	4

END OF FIGURE

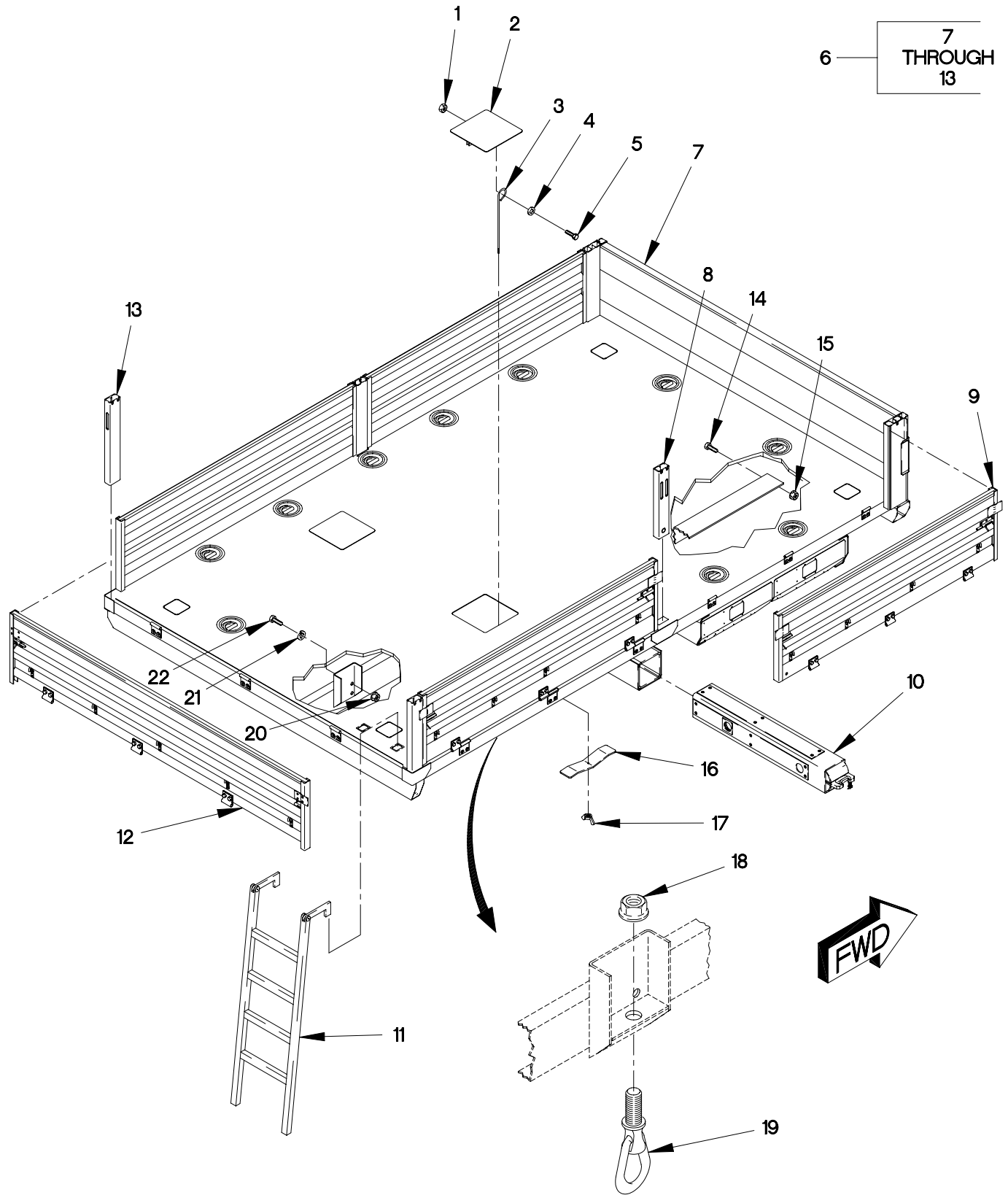

FIGURE 210. M1081 CARGO BED, DROPSIDE ASSEMBLY AND LADDER

SECTION II

TM 9-2320-365-24P

(1) ITEM NO	(2) SMR CODE	(3) CAGEC	(4) PART NUMBER	(5) DESCRIPTION AND USABLE ON CODE (UOC)	(6) QTY
GROUP 1810: CARGO BODY FIG.210 M1081 CARGO BED,DROPSIDE ASSEMBLY AND LADDER					
1	PAOZZ	1FH08	DIN555M8	NUT,PLAIN,HEXAGON M8 X 1.25..... UOC:LAC,LWC,	4
2	PAOZZ	19207	12420477	COVER,ACCESS..... UOC:LAC,LWC,	2
3	PAOZZ	19207	12420479	BOLT,EYE..... UOC:LAC,LWC,	2
4	PAOZZ	34914	990 3861	WASHER,FLAT M8.4..... UOC:LAC,LWC,	2
5	PAOZZ	19207	12414307-039	SCREW,CAP,HEXAGON H M8 X 1.25 X 35. UOC:LAC,LWC,	2
6	PFFFF	19207	12378483	BODY,CARGO TRUCK..... UOC:LAC,LWC,	1
7	XAFZZ	19207	12422073	CARGO BED,AIRDROP (FOR COMPONENT PARTS SEE FIG. 213)..... UOC:LAC,LWC,	1
8	PAOZZ	19207	12421161	.SUPPORT,SEAT,VEHICU..... UOC:LAC,LWC,	2
9	PAOOO	19207	12417337-001	.SIDE RACK,VEHICLE B 70 IN. (FOR COMPONENT PARTS SEE FIG. 211)..... UOC:LAC,LWC,	4
10	PAOOO	19207	12414742	.LIFT ARM (FOR COMPONENT PARTS SEE FIG. 213)..... UOC:LAC,LWC,	2
11	PAOZZ	0FW39	12418950	.LADDER,VEHICLE BOAR..... UOC:LAC,LWC,	1
12	PAOOO	19207	12418937-001	.SIDE RACK,VEHICLE B 91 IN. (FOR COMPONENT PARTS SEE FIG. 211)..... UOC:LAC,LWC,	1
13	PAOZZ	19207	12417248-001	.STAKE,VEHICLE BODY..... UOC:LAC,LWC,	2
14	PAOZZ	19207	12414307-140	BOLT,MACHINE M16 X 1.5 X 45..... UOC:LAC,LWC,	14
15	PAOZZ	19207	12414308-025	NUT,SELF-LOCKING,EX M16 X 1.5..... UOC:LAC,LWC,	14
16	PAOZZ	19207	12420478	STRAP,RETAINING..... UOC:LAC,LWC,	2
17	PAOZZ	96906	MS51553-518	NUT,SELF-LOCKING,WI 3/16-18..... UOC:LAC,LWC,	2
18	PAOZZ	96906	MS51943-52	NUT,SELF-LOCKING,HE 1 1/8-12..... UOC:LAC,LWC,	4

SECTION II

TM 9-2320-365-24P

(1) ITEM NO	(2) SMR CODE	(3) CAGEC	(4) PART NUMBER	(5) DESCRIPTION AND USABLE ON CODE (UOC)	(6) QTY
19	PAOZZ	04368	21237LF	BOLT,RING 1 1/8-12 X 2 1/4..... UOC:LAC,LWC,	4
20	PAFZZ	19207	12414474-023	NUT,PLAIN,HEXAGON M20 X 2.5..... UOC:LAC,LWC,	24
21	PAFZZ	19207	12414560-029	WASHER,LOCK M20..... UOC:LAC,LWC,	24
22	PAFZZ	80204	B18231B20050N	SCREW,HEXAGON HEAD M20 X 2.5 X 50.. UOC:LAC,LWC,	24

END OF FIGURE

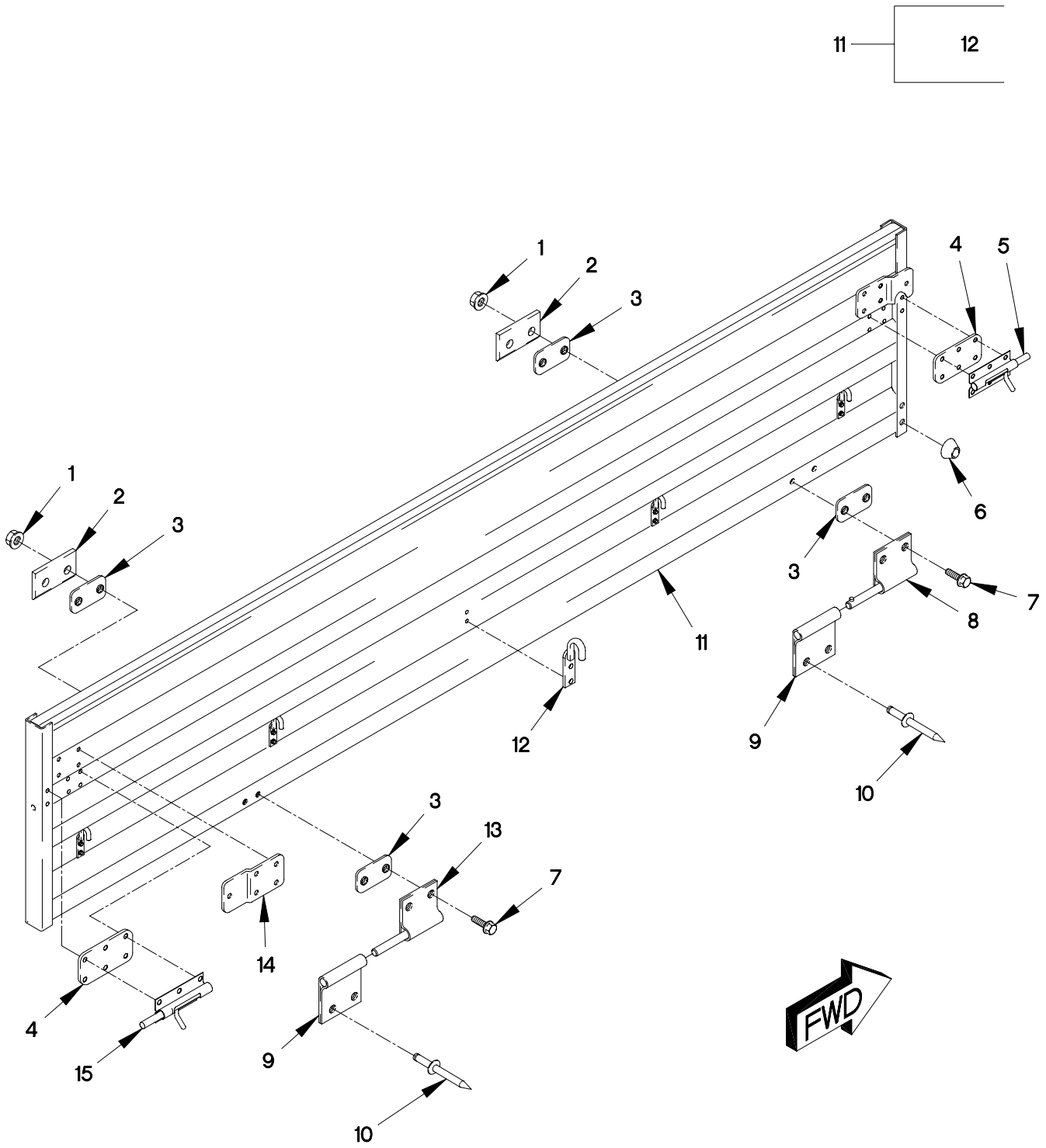

FIGURE 211. CARGO BED, DROPSIDE ASSEMBLY

SECTION II

TM 9-2320-365-24P

(1) ITEM NO	(2) SMR CODE	(3) CAGEC	(4) PART NUMBER	(5) DESCRIPTION AND USABLE ON CODE (UOC)	(6) QTY
GROUP 1810: CARGO BODY FIG.211 CARGO BED,DROPSIDE ASSEMBLY					
1	PAOZZ	96906	MS51988-3	NUT, SELF-LOCKING, EX 1/4-20.....	4
				UOC: LAB, LAC, LWB, LWC,	
2	PAOZZ	19207	12418704	BRACKET, MOUNTING.....	2
				UOC: LAB, LAC, LWB, LWC,	
3	PAOZZ	19207	12418633	GASKET.....	4
				UOC: LAB, LAC, LWB, LWC,	
4	PAOZZ	19207	12418632	GASKET.....	2
				UOC: LAB, LAC, LWB, LWC,	
5	PAOZZ	2AA56	999-055919	BOLT, BARREL.....	2
				UOC: LAB, LAC, LWB, LWC,	
6	PAOZZ	70485	18-W	BUMPER, NONMETALLIC.....	2
				UOC: LAB, LAC, LWB, LWC,	
7	PAOZZ	80204	B1821BH025C125N	SCREW, CAP, HEXAGON H 1/4-20 X 1 1/4.	4
				UOC: LAB, LAC, LWB, LWC,	
8	PAOZZ	19207	12418630	HINGE, BUTT.....	1
				UOC: LAB, LAC, LWB, LWC,	
9	PAOZZ	19207	12418960	HINGE, BUTT.....	15
				UOC: LAB, LAC, LWB, LWC,	
10	PAOZZ	9K475	MBP-R10-6	RIVET.....	4
				UOC: LAB, LAC, LWB, LWC,	
11	XAOZZ	19207	12417246-001	PANEL ASSY, 70 IN SIDE DROPSIDE PANEL 70 IN.....	4
				UOC: LAB, LAC, LWB, LWC,	
12	PAOZZ	19207	12418609	.HOOK, SUPPORT.....	4
				UOC: LAB, LAC, LWB, LWC,	
13	PAOZZ	0FW39	12418631	HINGE, BUTT.....	1
				UOC: LAB, LAC, LWB, LWC,	
14	PAOZZ	19207	12418628	STOP, MECHANICAL USED ON SIDE DROPSIDE PANEL.....	2
				UOC: LAB, LAC, LWB, LWC,	
15	PAOZZ	19207	12418665-002	BOLT, BARREL.....	2
				UOC: LAB, LAC, LWB, LWC,	

END OF FIGURE

1 — 2
THROUGH
6

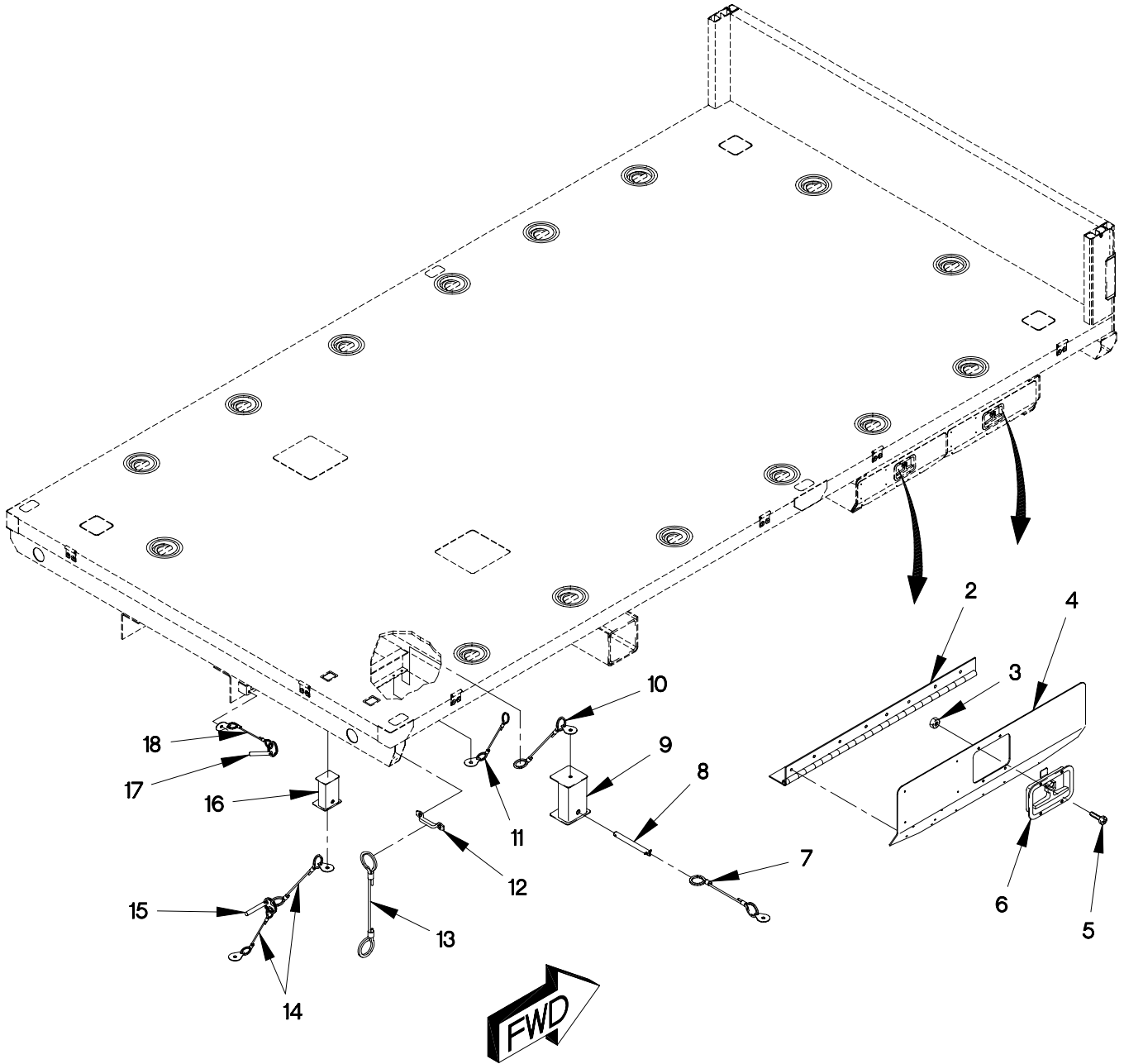

FIGURE 212. M1078, M1081 CARGO BED SUB-ASSEMBLY

SECTION II

TM 9-2320-365-24P

(1) ITEM NO	(2) SMR CODE	(3) CAGEC	(4) PART NUMBER	(5) DESCRIPTION AND USABLE ON CODE (UOC)	(6) QTY
GROUP 1810: CARGO BODY FIG.212 M1078,M1081 CARGO BED SUB-ASSEMBLY					
1	PAOZZ	19207	12414743	COVER,ACCESS REAR PANEL..... UOC:LAB,LAC,LWB,LWC,	2
1	PAOZZ	19207	12418835	DOOR,ACCESS FORWARD PANEL..... UOC:LAB,LAC,LWB,LWC,	1
2	PAOZZ	19207	12418595	.HINGE,BUTT..... UOC:LAB,LAC,LWB,LWC,	1
3	PAOZZ	96906	MS21083N08	.NUT,SELF-LOCKING,HE #8-32..... UOC:LAB,LAC,LWB,LWC,	4
4	XAOZZ	19207	12418597-001	.PANEL,DOOR REAR..... UOC:LAB,LAC,LWB,LWC,	1
4	PAOZZ	19207	12418834-001	.PANEL,DOOR FORWARD..... UOC:LAB,LAC,LWB,LWC,	1
5	PAOZZ	96906	MS35206-245	.SCREW,MACHINE #8-32 X 1/2..... UOC:LAB,LAC,LWB,LWC,	4
6	PAOZZ	19207	12418568-001	.LATCH,MORTISE..... UOC:LAB,LAC,LWB,LWC,	1
7	PAOZZ	19207	12418763-002	LANYARD ASSEMBLY..... UOC:LAB,LAC,LWB,LWC,	4
8	PAOZZ	09332	D8-50R-303	PIN,QUICK RELEASE..... UOC:LAB,LAC,LBB,LBC,LWB,LWC,LXB,LXC,	4
9	PAOZZ	19207	12414739	CLOSURE ASSEMBLY,CR..... UOC:LAB,LAC,LWB,LWC,	4
10	PAOZZ	19207	12418763-003	LANYARD ASSEMBLY..... UOC:LAB,LAC,LWB,LWC,	4
11	PAOZZ	19207	12418640-003	LANYARD ASSEMBLY..... UOC:LAB,LAC,LWB,LWC,	4
12	PAOZZ	19220	6411B	LOOP,STRAP FASTENER..... UOC:LAB,LAC,LWB,LWC,	2
13	PAOZZ	19207	12418640-002	LANYARD ASSY..... UOC:LAB,LAC,LWB,LWC,	2
14	PAOZZ	19207	12418763-002	LANYARD ASSEMBLY..... UOC:LAB,LAC,LWB,LWC,	4
15	PAOZZ	19207	12418764	PIN,QUICK RELEASE..... UOC:LAB,LAC,LWB,LWC,	2
16	PAOZZ	19207	12418775	PLUG,PROTECTIVE,DUS..... UOC:LAB,LAC,LWB,LWC,	2
17	PAOZZ	19207	12418774-001	DETENT PIN..... UOC:LAB,LAC,LWB,LWC,	1

SECTION II

TM 9-2320-365-24P

(1) ITEM NO	(2) SMR CODE	(3) CAGEC	(4) PART NUMBER	(5) DESCRIPTION AND USABLE ON CODE (UOC)	(6) QTY
18	PAOZZ	19207	12418763-001	LANYARD ASSEMBLY..... UOC:LAB,LAC,LWB,LWC,	1

END OF FIGURE

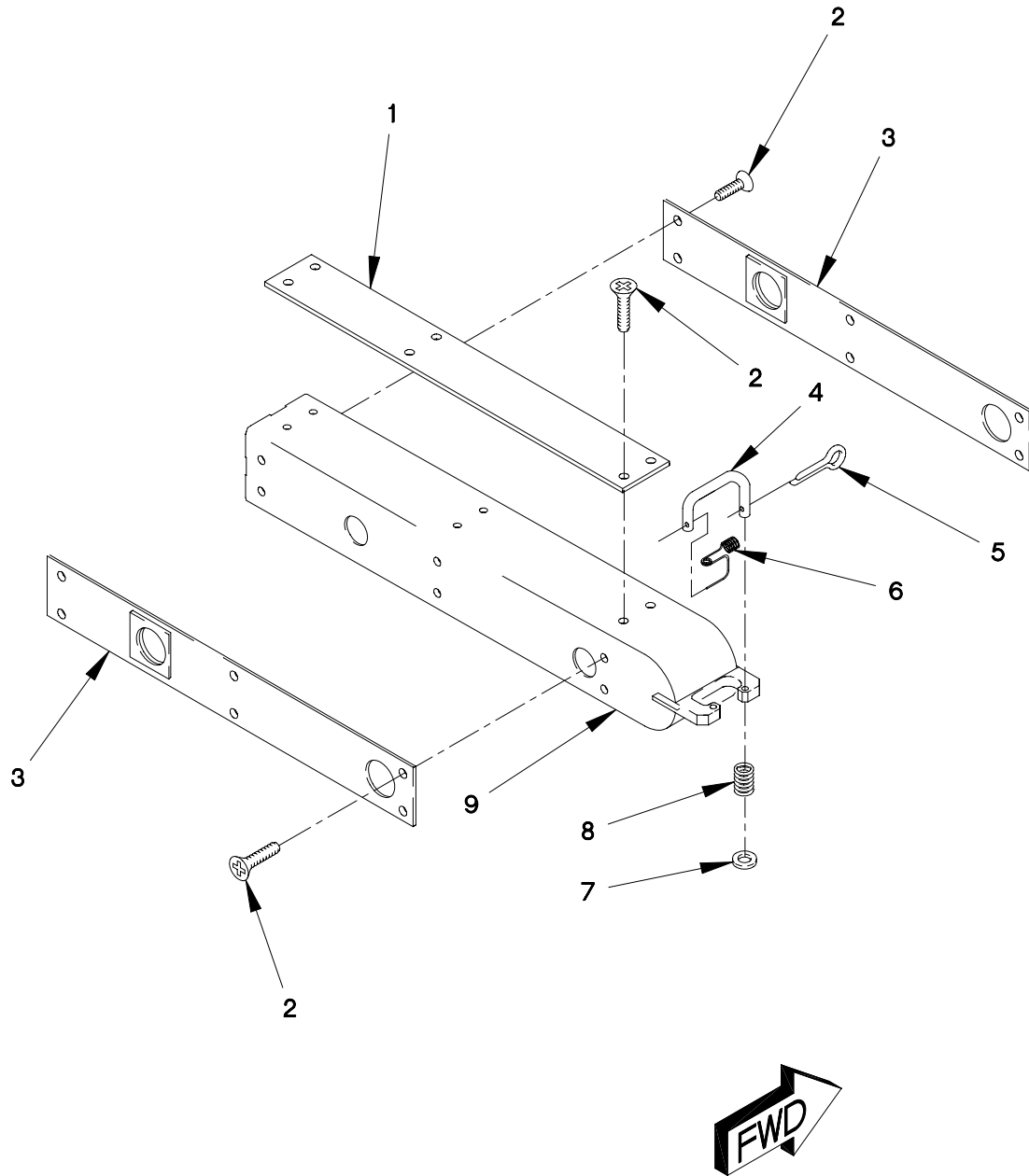

FIGURE 213. LOAD SPREADER REAR LIFT BEAM

SECTION II

TM 9-2320-365-24P

(1) ITEM NO	(2) SMR CODE	(3) CAGEC	(4) PART NUMBER	(5) DESCRIPTION AND USABLE ON CODE (UOC)	(6) QTY
GROUP 1810: CARGO BODY					
FIG.213 LOAD SPREADER REAR LIFT BEAM					
1	PAOZZ	19207	12418616	SPACER, PLATE.....	2
				UOC: LAB, LAC, LWB, LWC,	
2	PAOZZ	80205	MS24627-37	SCREW, TAPPING #8 X 7/8.....	24
				UOC: LAB, LAC, LWB, LWC,	
3	PAOZZ	19207	12418620	SPACER, PLATE.....	2
				UOC: LAB, LAC, LWB, LWC,	
4	PAOZZ	19207	12418621-001	ROD, ANCHOR.....	1
				UOC: LAB, LAC, LWB, LWC,	
5	PAOZZ	80205	MS24665-300	PIN, COTTER.....	1
				UOC: LAB, LAC, LWB, LWC,	
6	PAOZZ	5V437	95-04-11-TM3	SPRING, HELICAL, TORS.....	1
				UOC: LAB, LAC, LWB, LWC,	
7	PAOZZ	96906	MS27183-52	WASHER, FLAT 9/32.....	1
				UOC: LAB, LAC, LWB, LWC,	
8	PAOZZ	5V437	95-04-11-TM2	SPRING, HELICAL, COMP.....	1
				UOC: LAB, LAC, LWB, LWC,	
9	XDOZZ	19207	12418608	LIFT ARM.....	1
				UOC: LAB, LAC, LWB, LWC,	
END OF FIGURE					

3 — 4
AND
5

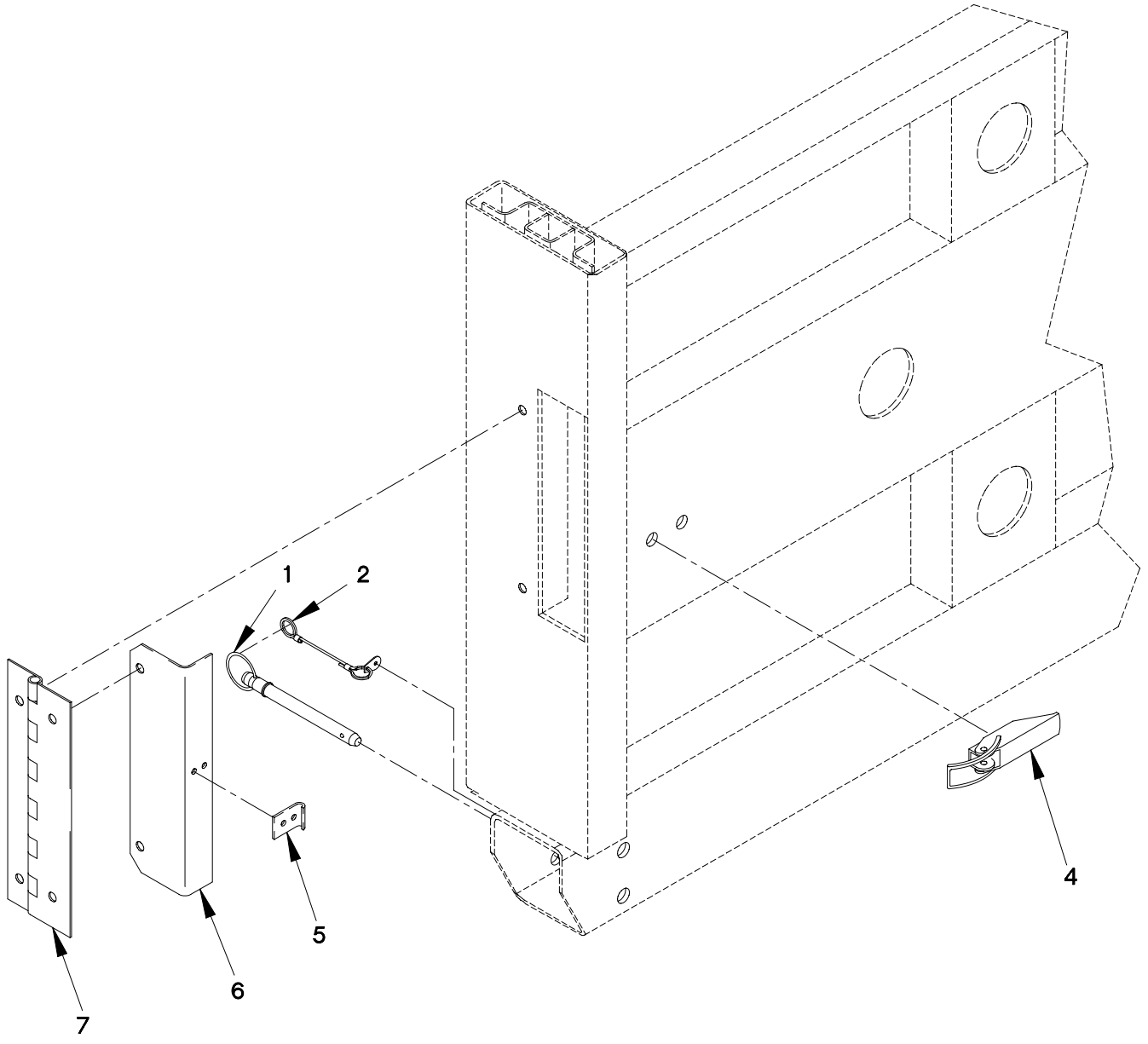

FIGURE 214. BOW STOWAGE DOOR, HINGE AND LATCH

SECTION II

TM 9-2320-365-24P

(1) ITEM NO	(2) SMR CODE	(3) CAGEC	(4) PART NUMBER	(5) DESCRIPTION AND USABLE ON CODE (UOC)	(6) QTY
GROUP 1810: CARGO BODY FIG.214 B0W STOWAGE DOOR,HINGE AND LATCH					
1	PAOZZ	19207	12418939-001	PIN,QUICK RELEASE..... UOC:LAB,LAC,LWB,LWC,	2
2	PAOZZ	19207	12418763-002	LANYARD ASSEMBLY..... UOC:LAB,LAC,LWB,LWC,	2
3	PAOZZ	0FW39	12418537	LATCH ASSY,TOGGLE..... UOC:LAB,LAC,LWB,LWC,	1
4	PAOZZ	72794	TL802G	.CATCH,CLAMPING..... UOC:LAB,LAC,LWB,LWC,	2
5	PAOZZ	72794	TL802-2SS	.STRIKE,CATCH..... UOC:LAB,LAC,LWB,LWC,	2
6	PAOZZ	19207	12418535	.DOOR,ACCESS..... UOC:LAB,LAC,LWB,LWC,	2
7	PAOZZ	0FW39	12418536	.HINGE,DOOR,VEHICULA..... UOC:LAB,LAC,LWB,LWC,	2

END OF FIGURE

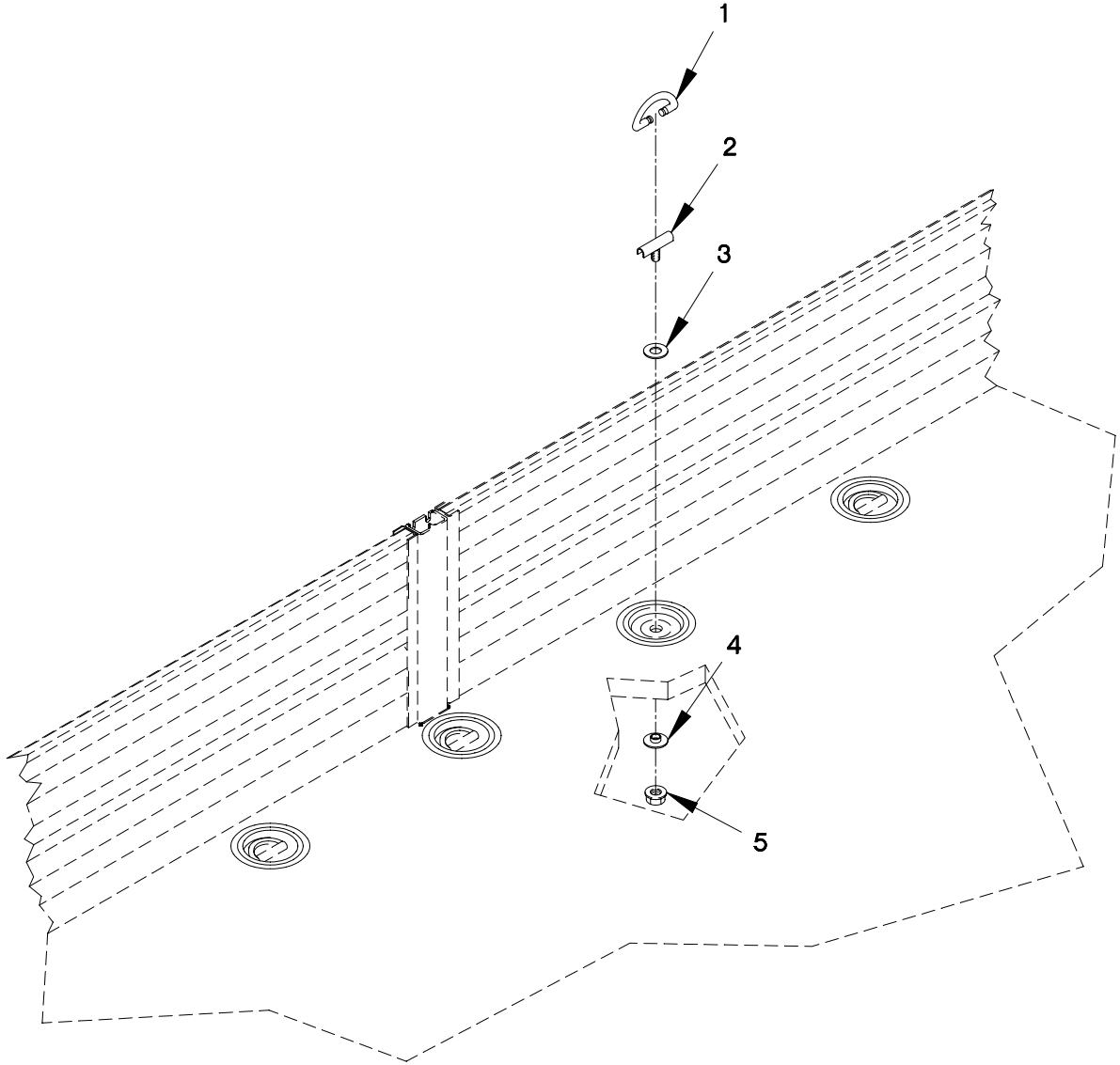

FIGURE 215. TIEDOWN RING ASSEMBLY

SECTION II

TM 9-2320-365-24P

(1) ITEM NO	(2) SMR CODE	(3) CAGEC	(4) PART NUMBER	(5) DESCRIPTION AND USABLE ON CODE (UOC)	(6) QTY
GROUP 1810: CARGO BODY FIG.215 TIEDOWN RING ASSEMBLY					
1	PAOZZ	94658	PH3765-1-2	D-RING..... UOC:LAB,LAC,LWB,LWC,	1
2	PAOZZ	94658	PH3764-1-2	RETAINER,D-RING..... UOC:LAB,LAC,LWB,LWC,	1
3	PAOZZ	94658	PWS200-32N-062	WASHER,TEFLON..... UOC:LAB,LAC,LWB,LWC,	1
4	PAOZZ	94658	PH3777-1-2	SPACER..... UOC:LAB,LAC,LWB,LWC,	1
5	PAOZZ	94658	PNT115-34-14N	NUT,FLANGED,HEX HEA..... UOC:LAB,LAC,LWB,LWC,	1
END OF FIGURE					

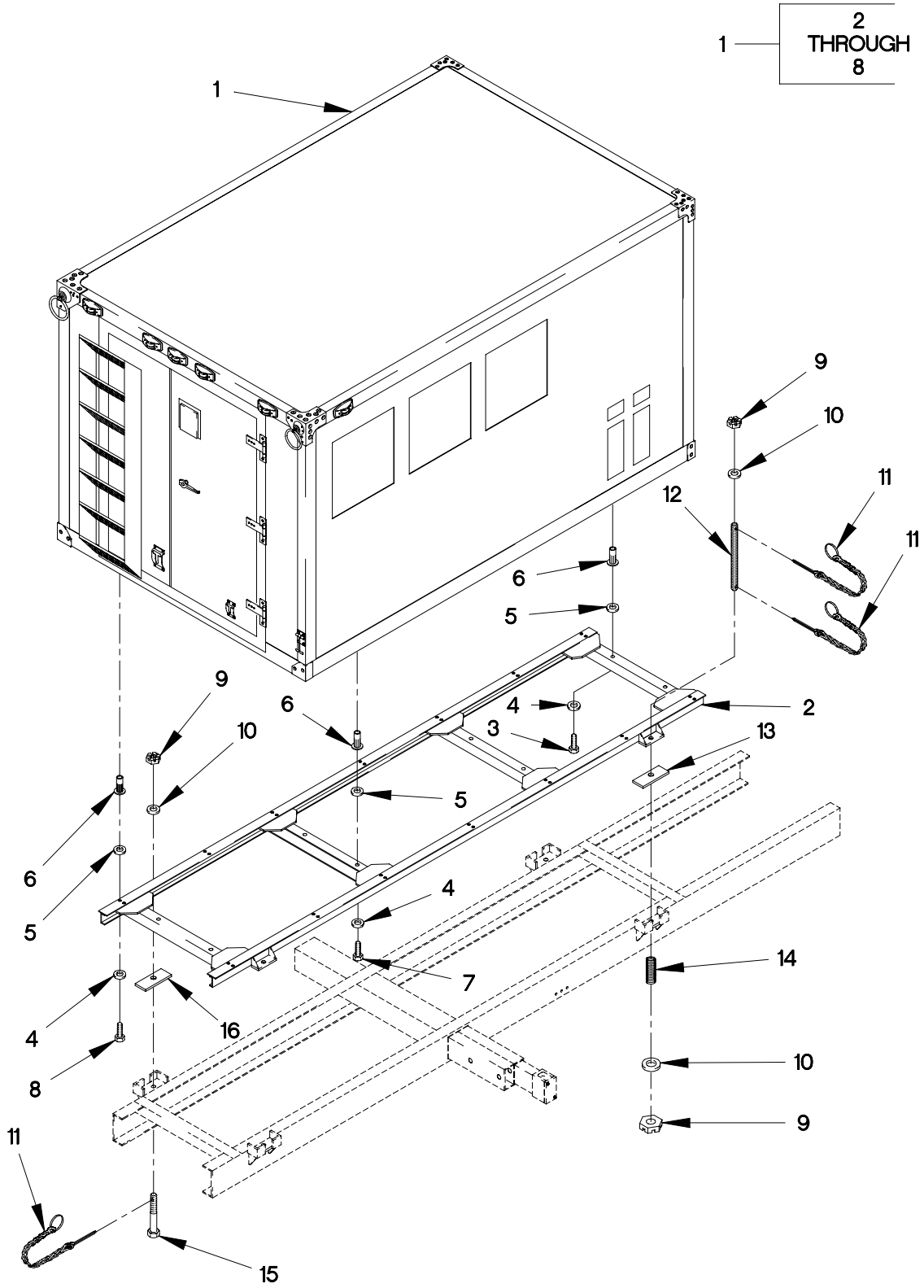

FIGURE 216. VAN BODY UPPER SUBFRAME (SHEET 1 OF 2)

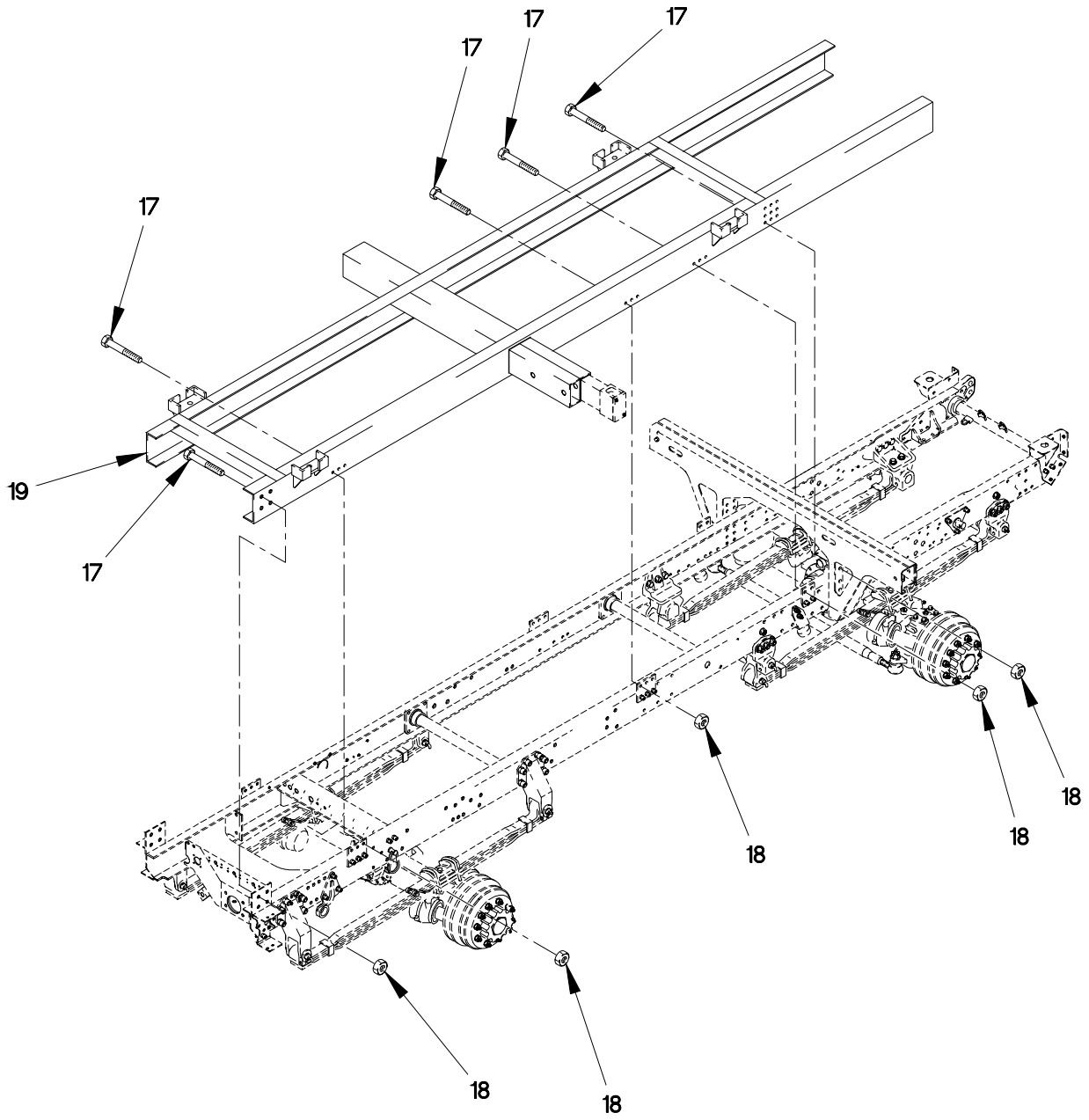

FIGURE 216. VAN BODY UPPER SUBFRAME (SHEET 2 OF 2)

SECTION II

TM 9-2320-365-24P

(1) ITEM NO	(2) SMR CODE	(3) CAGEC	(4) PART NUMBER	(5) DESCRIPTION AND USABLE ON CODE (UOC)	(6) QTY
GROUP 1812: SPECIAL PURPOSE BODIES FIG.216 VAN BODY UPPER SUBFRAME					
1	PFOFH	19207	12415745	BODY,VAN TRUCK USED ON VAN BODY S/N 191 AND SUBSEQUENT..... UOC:LAD,LWD,	1
2	XAOZZ	19207	12416360	.SUB-FRAME,CHASSIS USED ON VAN BODY S/N 191 AND SUBSEQUENT..... UOC:LAD,LWD,	1
3	PAOZZ	96906	MS16995-81	.SCREW,CAP,SOCKET HE USED ON VAN BODY S/N 191 AND SUBSEQUENT..... UOC:LAD,LWD,	2
4	PAOZZ	96906	MS35338-46	.WASHER,LOCK 3/8 USED ON VAN BODY S/N 001 THRU 190..... UOC:LAD,LWD,	36
5	PAOZZ	96906	MS15795-814	.WASHER,FLAT 13/32 USED ON VAN BODY S/N 191 AND SUBSEQUENT..... UOC:LAD,LWD,	36
6	PAOZZ	03481	S37B200	.NUT,PLAIN,BLIND RIV USED ON VAN BODY S/N 191 AND SUBSEQUENT..... UOC:LAD,LWD,	36
7	PAOZZ	80204	B1821BH038C150N	.SCREW,CAP,HEXAGON H 3/8-16 X 1 1/2 USED ON VAN BODY S/N 191 AND SUBSEQUENT.. UOC:LAD,LWD,	12
8	PAOZZ	80204	B1821BH038C125N	.SCREW,CAP,HEXAGON H 3/8-16 X 1 1/4 USED ON VAN BODY S/N 191 AND SUBSEQUENT.. UOC:LAD,LWD,	22
9	PAOZZ	96906	MS35692-65	NUT,PLAIN,SLOTTED,H USED ON VAN BODY S/N 001 THRU 190..... UOC:LAD,LWD,	6
10	PAOZZ	96906	MS15795-824	WASHER,FLAT USED ON VAN BODY S/N 001 THRU 190..... UOC:LAD,LWD,	6
11	PAOZZ	39428	90170A651	PIN,QUICK RELEASE USED ON VAN BODY S/N 001 THRU 190..... UOC:LAD,LWD,	6
12	PAOZZ	19207	12416627	STUD,CONTINUOUS THR USED ON VAN BODY S/N 001 THRU 190..... UOC:LAD,LWD,	2

SECTION II

TM 9-2320-365-24P

(1) ITEM NO	(2) SMR CODE	(3) CAGEC	(4) PART NUMBER	(5) DESCRIPTION AND USABLE ON CODE (UOC)	(6) QTY
13	PAOZZ	19207	12416479-002	PAD,CUSHIONING USED ON VAN BODY S/N 001 THRU 190..... UOC:LAD,LWD,	2
14	PAOZZ	56988	4115	SPRING,FLAT USED ON VAN BODY S/N 001 THRU 190..... UOC:LAD,LWD,	2
15	PAOZZ	19207	12416631	SCREW,CAP,HEXAGON H USED ON VAN BODY S/N 001 THRU 190..... UOC:LAD,LWD,	2
16	PAOZZ	19207	12416479-001	PAD,CUSHIONING USED ON VAN BODY S/N 001 THRU 190..... UOC:LAD,LWD,	2
17	PAOZZ	19207	12414307-141	BOLT,MACHINE M16 X 1.5 X 50 USED ON VAN BODY S/N 001 THRU 190..... UOC:LAD,LWD,	20
18	PAOZZ	19207	12414308-025	NUT,SELF-LOCKING,EX M16 X 1.5 USED ON VAN BODY S/N 001 THRU 190..... UOC:LAD,LWD,	28
19	XDOZZ	19207	12416365	SUB-FRAME LOWER USED ON VAN BODY S/N 001 THRU 190..... UOC:LAD,LWD,	1

END OF FIGURE

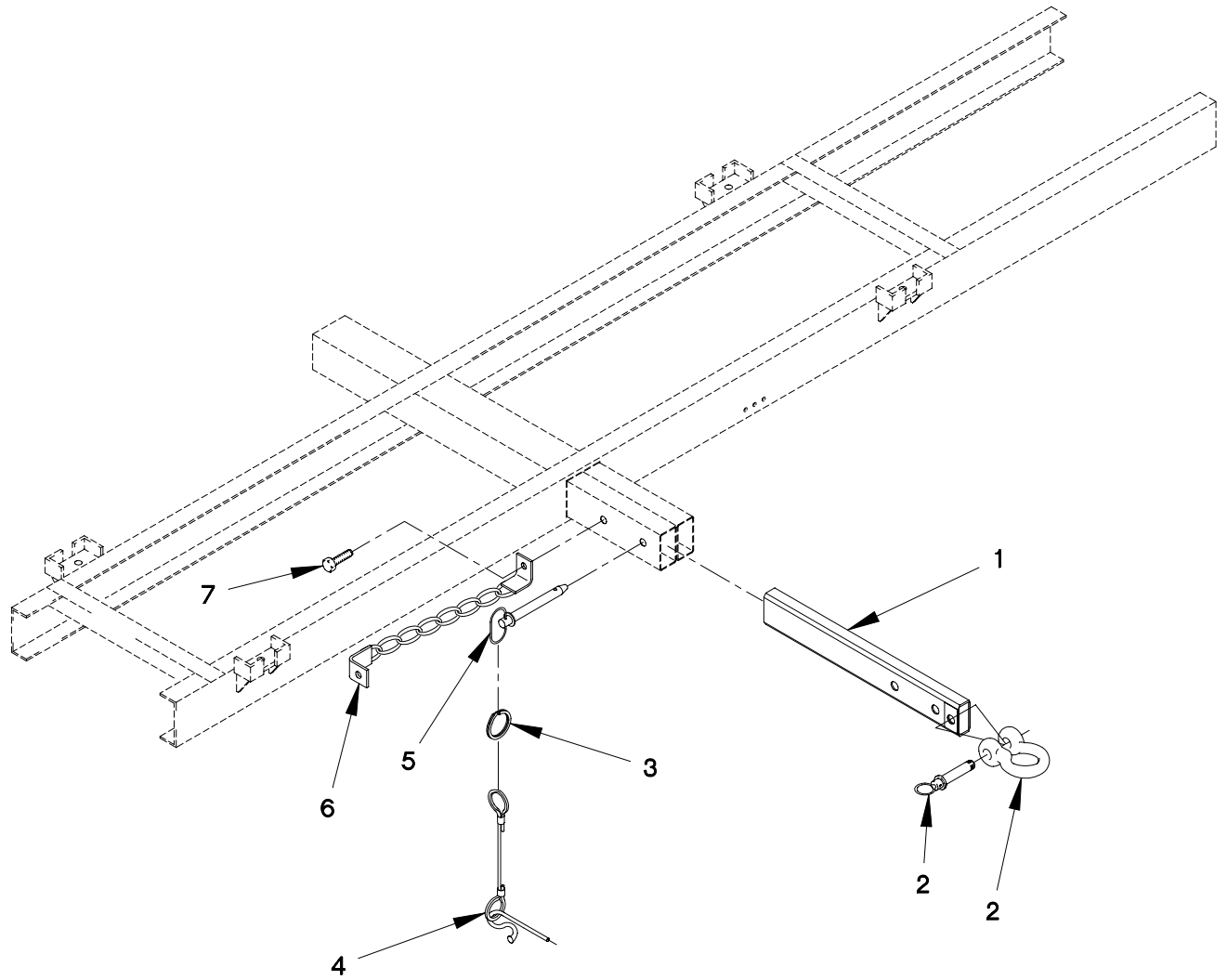

FIGURE 217. VAN LIFTING ARM ASSEMBLY

SECTION II

TM 9-2320-365-24P

(1) ITEM NO	(2) SMR CODE	(3) CAGEC	(4) PART NUMBER	(5) DESCRIPTION AND USABLE ON CODE (UOC)	(6) QTY
GROUP 1812: SPECIAL PURPOSE BODIES FIG.217 VAN LIFTING ARM ASSEMBLY					
1	PAOZZ	19207	12416370	BAR,SPREADER USED ON VAN BODY S/N 191 AND SUBSEQUENT..... UOC:LAD,LWD,	2
2	PAOZZ	75535	G-209-1018570	SHACKLE,ANCHOR USED ON VAN BODY S/N 191 AND SUBSEQUENT..... UOC:LAD,LWD,	2
3	PAOZZ	84256	19-4CD	RING,RETAINING USED ON VAN BODY S/N 191 AND SUBSEQUENT..... UOC:LAD,LWD,	2
4	PAOZZ	4L145	79-08	LANYARD USED ON VAN BODY S/N 191 AND SUBSEQUENT..... UOC:LAD,LWD,	2
5	XDOZZ	4L145	31-29	PIN,QUICK RELEASE USED ON VAN BODY S/N 191 AND SUBSEQUENT..... UOC:LAD,LWD,	2
6	PAOZZ	19207	12419806	CHAIN ASSEMBLY,SING USED ON VAN BODY S/N 191 AND SUBSEQUENT..... UOC:LAD,LWD,	2
7	PAOZZ	19207	12414307-035	BOLT,MACHINE M8 X 1.5 X 16 USED ON VAN BODY S/N 191 & SUBSEQUENT..... UOC:LAD,LWD,	4

END OF FIGURE

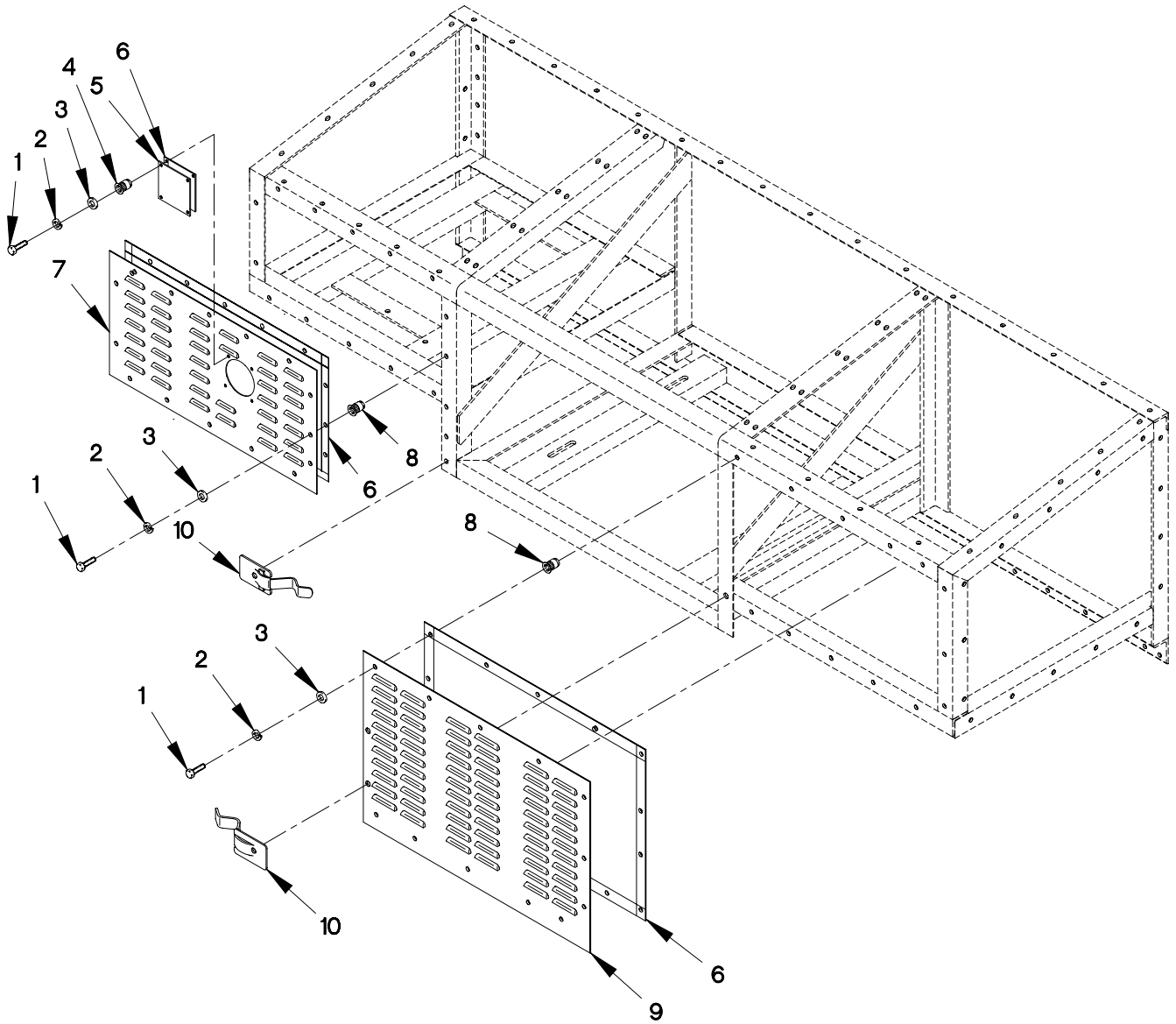
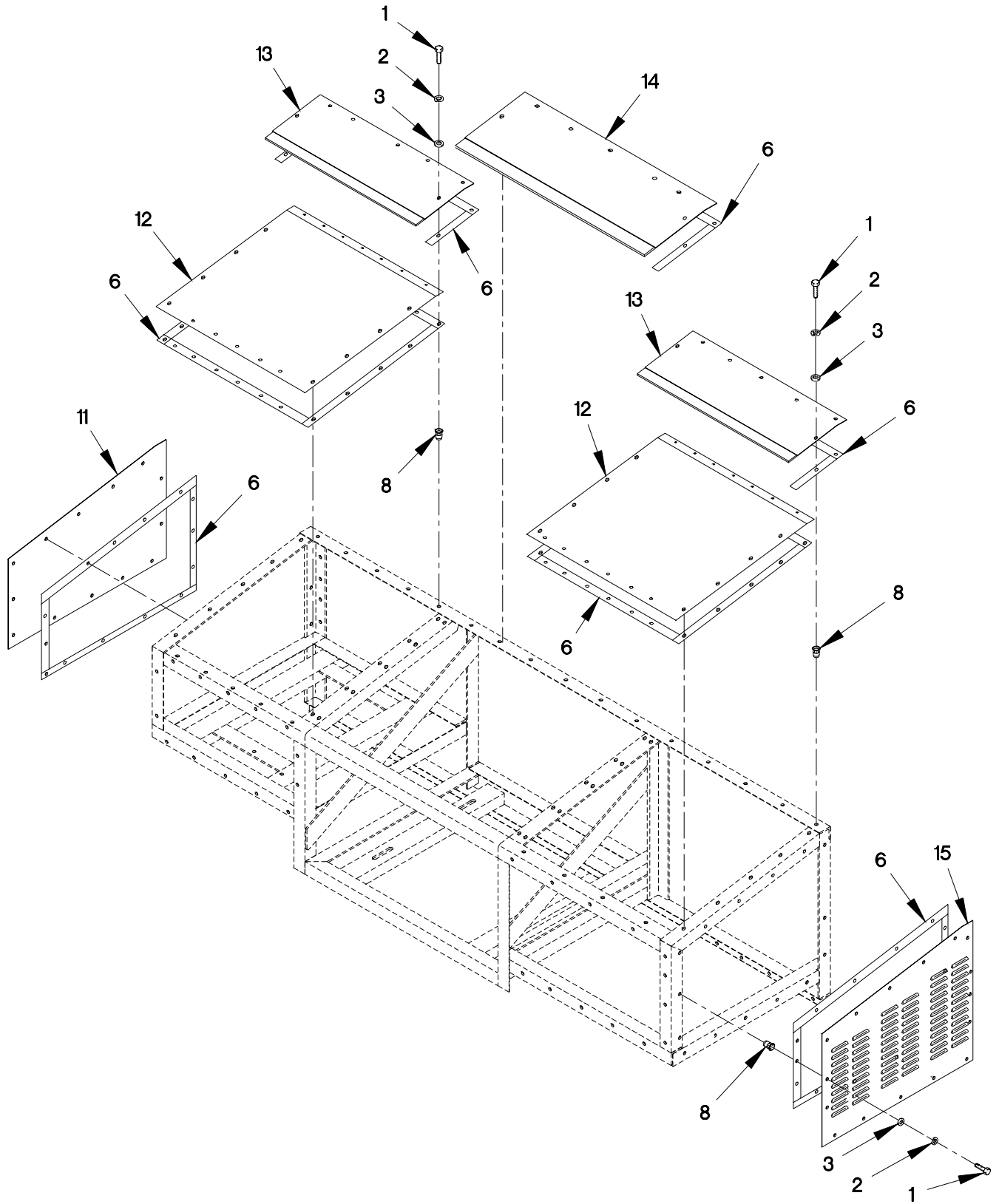

FIGURE 218. VAN POD ASSEMBLY (SHEET 1 OF 3)



18120-2C

FIGURE 218. VAN POD ASSEMBLY (SHEET 2 OF 3)

23 — 24
THROUGH
27

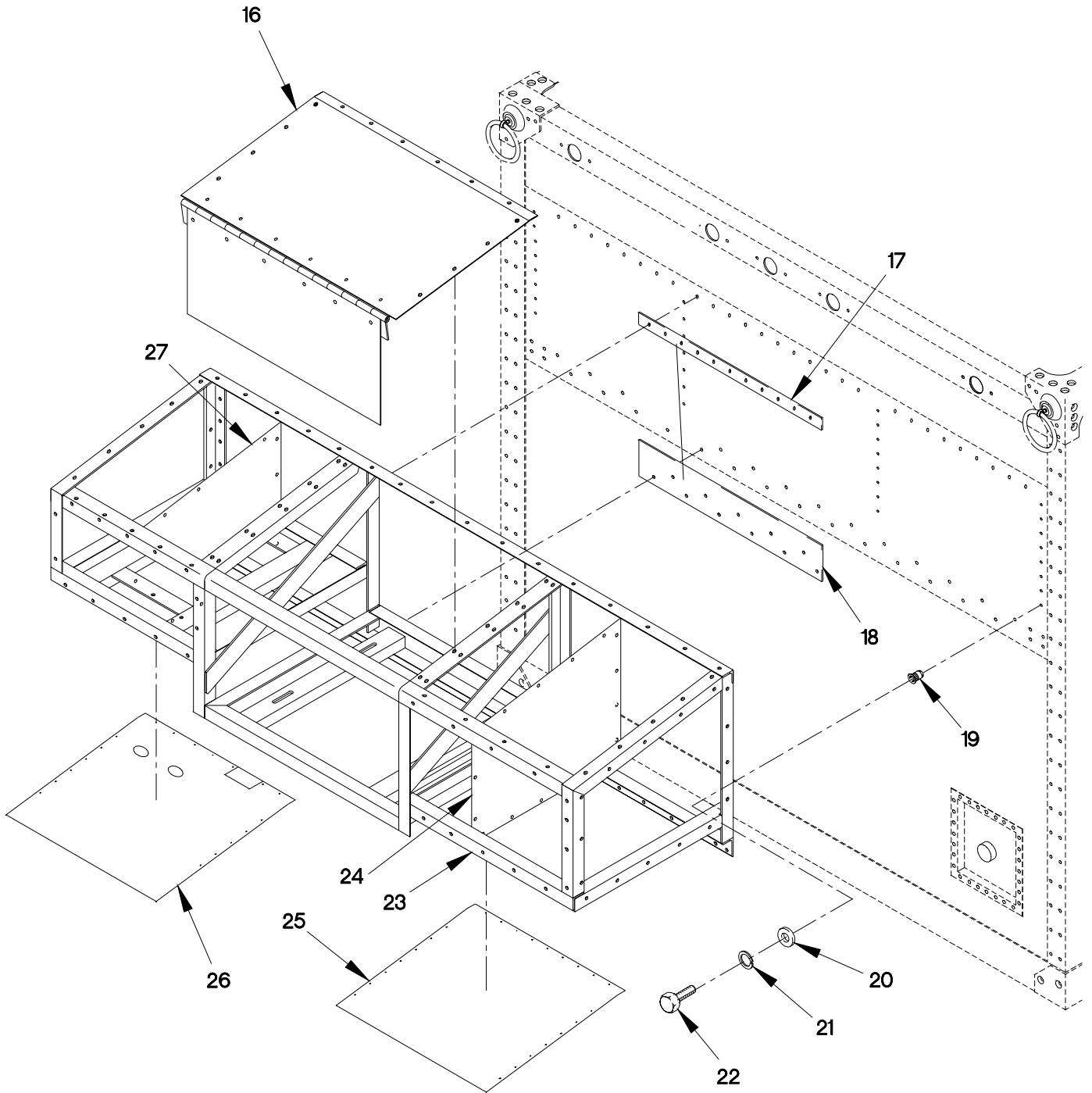

FIGURE 218. VAN POD ASSEMBLY (SHEET 3 OF 3)

SECTION II

TM 9-2320-365-24P

(1) ITEM NO	(2) SMR CODE	(3) CAGEC	(4) PART NUMBER	(5) DESCRIPTION AND USABLE ON CODE (UOC)	(6) QTY
GROUP 1812: SPECIAL PURPOSE BODIES FIG.218 VAN POD ASSEMBLY					
1	PAOZZ	96906	MS51958-66	SCREW,MACHINE #10-32 X 7/8.....	117
				UOC:LAD,LWD,	
2	PAOZZ	96906	MS35338-138	WASHER,LOCK #10.....	117
				UOC:LAD,LWD,	
3	PAOZZ	96906	MS15795-808	WASHER,FLAT.....	117
				UOC:LAD,LWD,	
4	PAOZZ	S4256	AKS4-1032-130	RIVNUT.....	4
				UOC:LAD,LWD,	
5	PFOZZ	0FW39	12421685	PLATE COVER,EXHAUST.....	1
				UOC:LAD,LWD,	
6	MOOZZ	71643	100SX	TAPE,ADHESIVE MAKE FROM TAPE P/N 100S (71643) CUT TO LENGTH.....	V
				UOC:LAD,LWD,	
7	PFOZZ	19207	12421519-009	COVER FRONT,CURBSIDE.....	1
				UOC:LAD,LWD,	
8	PAOZZ	80205	NAS1330S3B266	NUT,PLAIN,BLIND RIV.....	117
				UOC:LAD,LWD,	
9	PFOZZ	19207	12421519-008	COVER FRONT,ROADSIDE.....	1
				UOC:LAD,LWD,	
10	PAOZZ	55661	A-28	LATCH.....	2
				UOC:LAD,LWD,	
11	XDOZZ	19207	12421519-007	COVER SIDE,CURB.....	1
				UOC:LAD,LWD,	
12	XDOZZ	19207	12421519-024	COVER TOP,SIDE,FORWARD.....	2
				UOC:LAD,LWD,	
13	XDOZZ	19207	12421519-021	COVER TOP,SIDE,AFT.....	1
				UOC:LAD,LWD,	
14	XDOZZ	19207	12421519-015	COVER TOP,MIDDLE,AFT.....	1
				UOC:LAD,LWD,	
15	PFOZZ	19207	12421519-006	COVER SIDE,ROADSIDE.....	1
				UOC:LAD,LWD,	
16	XDOZZ	19207	12421519-020	COVER TOP,MIDDLE,FORWARD.....	1
				UOC:LAD,LWD,	
17	XDFZZ	19207	12422338-001	SPACER.....	1
				UOC:LAD,LWD,	
18	XDFZZ	19207	12422338-002	SPACER.....	1
				UOC:LAD,LWD,	
19	PAOZZ	03481	S25B331	NUT,PLAIN,BLIND,RIV.....	96
				UOC:LAD,LWD,	
20	PAOZZ	96906	MS27183-10	WASHER,FLAT 9/32.....	96
				UOC:LAD,LWD,	

SECTION II

TM 9-2320-365-24P

(1) ITEM NO	(2) SMR CODE	(3) CAGEC	(4) PART NUMBER	(5) DESCRIPTION AND USABLE ON CODE (UOC)	(6) QTY
21	PAOZZ	96906	MS51848-50	WASHER, LOCK..... UOC:LAD, LWD,	96
22	PAOZZ	80204	B1821BH025C100N	SCREW, CAP, HEXAGON H..... UOC:LAD, LWD,	96
23	PFOOO	19207	12421512	FRAME..... UOC:LAD, LWD,	1
24	XDOZZ	19207	12421519-010	COVER FIXED, ROADSIDE..... UOC:LAD, LWD,	1
25	XDOZZ	19207	12421519-018	PLATE BOTTOM, CURBSIDE..... UOC:LAD, LWD,	1
26	XDOZZ	19207	12421519-001	PLATE BOTTOM, ROADSIDE..... UOC:LAD, LWD,	1
27	XDOZZ	19207	12421519-011	COVER FIXED, CURBSIDE..... UOC:LAD, LWD,	1

END OF FIGURE

4 —

5 THROUGH 9

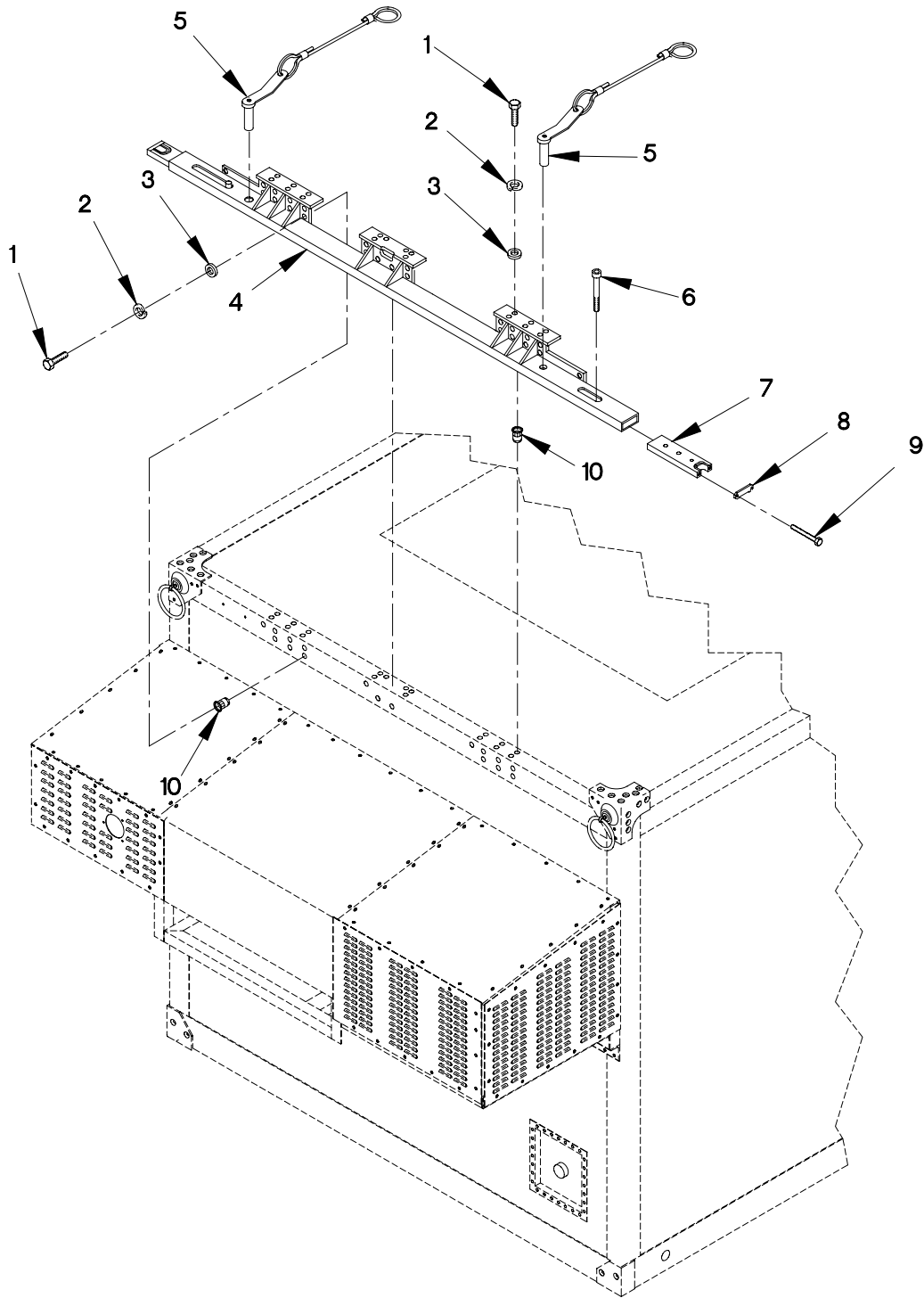

FIGURE 219. VAN SPREADER BAR

SECTION II

TM 9-2320-365-24P

(1) ITEM NO	(2) SMR CODE	(3) CAGEC	(4) PART NUMBER	(5) DESCRIPTION AND USABLE ON CODE (UOC)	(6) QTY
GROUP 1812: SPECIAL PURPOSE BODIES FIG.219 VAN SPREADER BAR					
1	PAOZZ	96906	MS35307-337	BOLT,MACHINE 5/16-18 X 1 3/8..... UOC:LAD,LWD,	42
2	PAOZZ	96906	MS35338-45	WASHER,LOCK 5/16..... UOC:LAD,LWD,	42
3	PAOZZ	96906	MS27183-12	WASHER,FLAT 11/32..... UOC:LAD,LWD,	42
4	PFOZZ	0FW39	12416588	SPREADER,SLING..... UOC:LAD,LWD,	1
5	PAOZZ	19207	12421655	.PIN ASSEMBLY,CLEVIS..... UOC:LAD,LWD,	2
6	PAOZZ	0FW39	12422339-002	.SCREW,SHOULDER 3/8-16 X 1 3/8..... UOC:LAD,LWD,	2
7	PAOZZ	19207	12416599	.GUIDE,SLING..... UOC:LAD,LWD,	2
8	PAOZZ	19207	12416589	.CAP,PROTECTIVE,DUST..... UOC:LAD,LWD,	2
9	PAOZZ	0FW39	12422339-001	.SCREW,SHOULDER 5/16-18 X 7/8..... UOC:LAD,LWD,	4
10	PAOZZ	25472	S31B350	NUT,PLAIN,BLIND RIV..... UOC:LAD,LWD,	42

END OF FIGURE

1 — 2
THROUGH
25

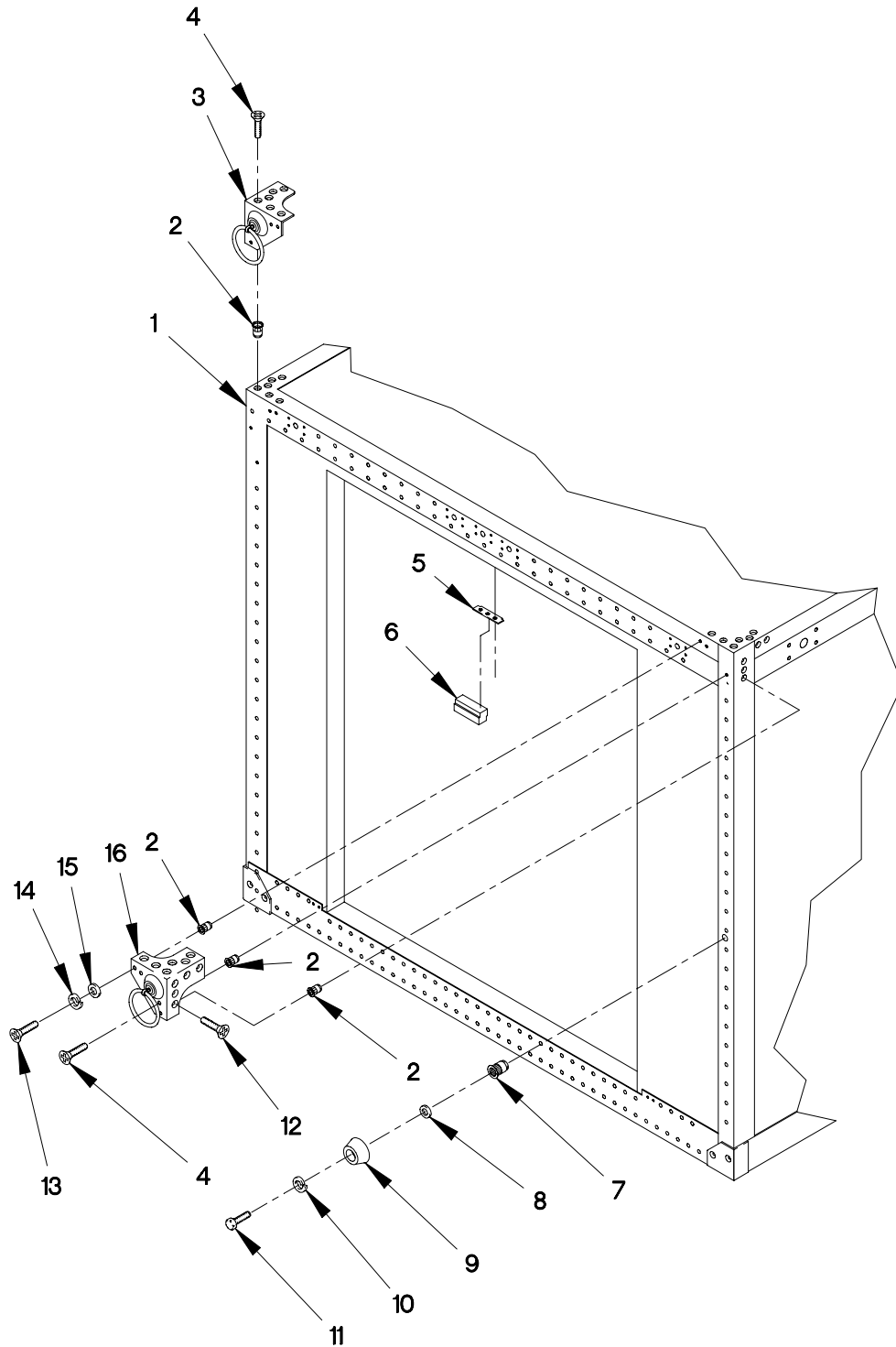

FIGURE 220. VAN BODY PANELS, FITTINGS AND HARDWARE (SHEET 1 OF 3)

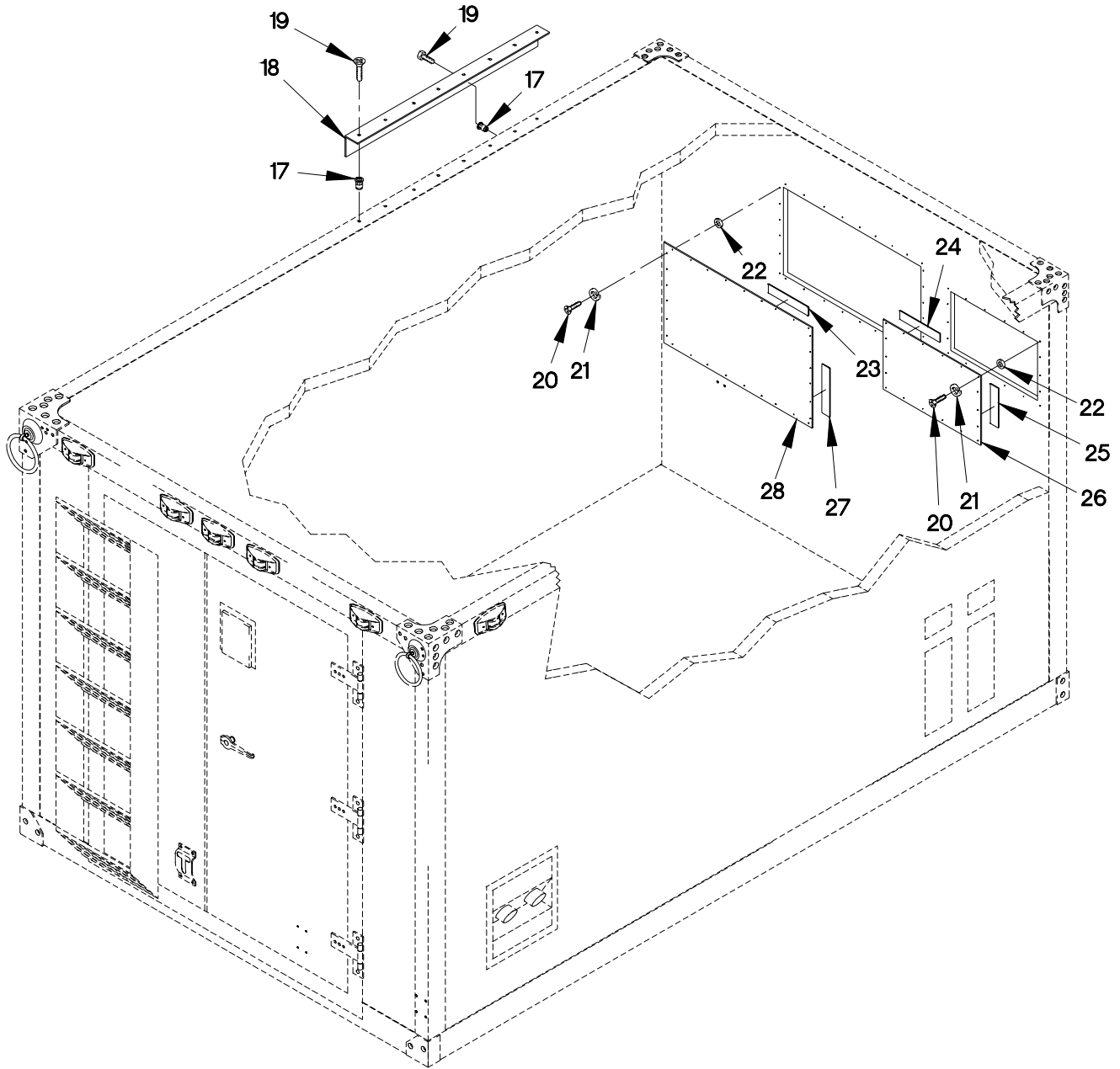

FIGURE 220. VAN BODY PANELS, FITTINGS AND HARDWARE (SHEET 2 OF 3)

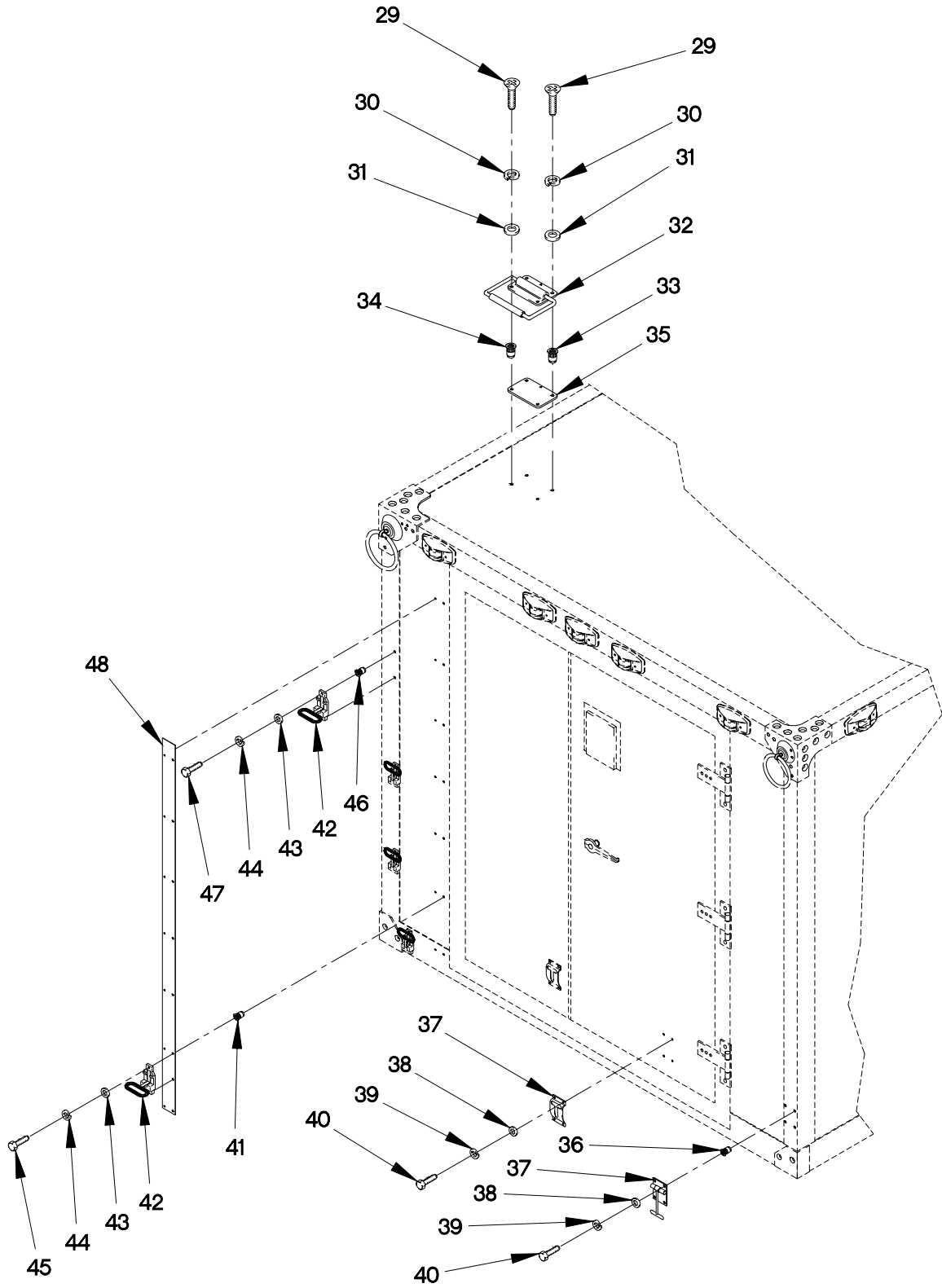

FIGURE 220. VAN BODY PANELS, FITTINGS AND HARDWARE (SHEET 3 OF 3)

SECTION II

TM 9-2320-365-24P

(1) ITEM NO	(2) SMR CODE	(3) CAGEC	(4) PART NUMBER	(5) DESCRIPTION AND USABLE ON CODE (UOC)	(6) QTY
GROUP 1812: SPECIAL PURPOSE BODIES FIG.220 VAN BODY PANELS,FITTINGS AND HARDWARE					
1	XDOFF	19207	12416380	BODY,TRUCK VAN USED ON VAN BODY S/N 001 THRU 190..... UOC:LAD,LWD,	1
2	PAOZZ	80063	SM-A-937236S37B3 70	.NUT,PLAIN,BLIND RIV..... UOC:LAD,LWD,	92
3	PAOZZ	19207	12416407	.BRACKET,ANGLE..... UOC:LAD,LWD,	2
4	PAOZZ	96906	MS24693-C143	.SCREW,MACHINE..... UOC:LAD,LWD,	8
5	PFOZZ	19207	12416468	.BRACKET,ANGLE..... UOC:LAD,LWD,	2
6	PFOZZ	19207	12416467	.SEAL,NONMETALLIC SP..... UOC:LAD,LWD,	2
7	PAOZZ	0VK23	S6B321	.NUT,PLAIN,BLIND RIV..... UOC:LAD,LWD,	2
8	PAOZZ	19207	12421644	.SPACER..... UOC:LAD,LWD,	2
9	PAOZZ	0FW39	12421421	.BUMPER,NONMETALLIC..... UOC:LAD,LWD,	2
10	PAOZZ	96906	MS35338-137	.WASHER,LOCK NO.8..... UOC:LAD,LWD,	2
11	PAOZZ	96906	MS51957-37	.SCREW,MACHINE #6-32 X 1 3/4..... UOC:LAD,LWD,	2
12	PAOZZ	96906	MS24693-C144	.SCREW,MACHINE..... UOC:LAD,LWD,	64
13	PAOZZ	96906	MS35307-362	.SCREW,CAP,HEXAGON H 3/8-16 X 1 1/4..... UOC:LAD,LWD,	24
14	PAOZZ	96906	MS35338-141	.WASHER,LOCK 3/8..... UOC:LAD,LWD,	24
15	PAOZZ	96906	MS15795-815	.WASHER,FLAT 7/16..... UOC:LAD,LWD,	24
16	PAOZZ	19207	12416408	.BRACKET,ANGLE..... UOC:LAD,LWD,	2
17	PAOZZ	03481	S25B331	.NUT,PLAIN,BLIND,RIV..... UOC:LAD,LWD,	30
18	XDOZZ	19207	12416591	.ANGLE,BEARING,SLING..... UOC:LAD,LWD,	2
19	PAOZZ	96906	MS51959-83	.SCREW,MACHINE..... UOC:LAD,LWD,	48

SECTION II

TM 9-2320-365-24P

(1) ITEM NO	(2) SMR CODE	(3) CAGEC	(4) PART NUMBER	(5) DESCRIPTION AND USABLE ON CODE (UOC)	(6) QTY
20	PAOZZ	96906	MS51957-99	.SCREW,MACHINE 5/16-18 X 3/4..... UOC:LAD,LWD,	47
21	PAOZZ	96906	MS35338-140	.WASHER,LOCK 5/16..... UOC:LAD,LWD,	55
22	PAOZZ	96906	MS15795-811	.WASHER,FLAT 5/16..... UOC:LAD,LWD,	47
23	MOOZZ	71643	100SX33.62	.TAPE,ADHESIVE,RUBBE MAKE FROM P/N 100S (71643) X 33.62 IN..... UOC:LAD,LWD,	V
24	MOOZZ	71643	100SX26.25	.TAPE,ADHESIVE,RUBBE MAKE FROM P/N 100S (71643) X 26.25 IN..... UOC:LAD,LWD,	V
25	MOOZZ	71643	100SX15.18	.TAPE,ADHESIVE,RUBBE MAKE FROM P/N 100S (71643) X 15.18 IN..... UOC:LAD,LWD,	V
26	XDOZZ	19207	12421653	.COVER HEATER CONTROL..... UOC:LAD,LWD,	1
27	MOOZZ	71643	100SX22.69	.TAPE,ADHESIVE,RUBBE MAKE FROM P/N 100S (71643) CUT TO 22.69 IN..... UOC:LAD,LWD,	V
28	XDOZZ	19207	12416541	.COVER A/C OPENING..... UOC:LAD,LWD,	1
29	PAOZZ	96906	MS35307-308	SCREW,CAP,HEXAGON H..... UOC:LAD,LWD,	4
30	PAOZZ	96906	MS35338-139	WASHER,LOCK..... UOC:LAD,LWD,	4
31	PAOZZ	96906	MS15795-809	WASHER,FLAT..... UOC:LAD,LWD,	4
32	PAOZZ	0FW39	12422218	HANDLE,BAIL..... UOC:LAD,LWD,	1
33	PAOZZ	19207	12421403-074	NUT,PLAIN,BLIND RIV..... UOC:LAD,LWD,	2
34	PAOZZ	19207	12421403-072	RIVNUT..... UOC:LAD,LWD,	2
35	PAOZZ	0FW39	12421548	PLATE,STIFFENER..... UOC:LAD,LWD,	1
36	PAOZZ	19207	12421403-069	RIVNUT..... UOC:LAD,LWD,	8
37	PAOZZ	27182	29-4	CATCH,CLAMPING..... UOC:LAD,LWD,	4
38	PAOZZ	28527	2616950G001	WASHER,FLAT..... UOC:LAD,LWD,	16
39	PAOZZ	96906	MS35338-138	WASHER,LOCK #10..... UOC:LAD,LWD,	16

SECTION II

TM 9-2320-365-24P

(1) ITEM NO	(2) SMR CODE	(3) CAGEC	(4) PART NUMBER	(5) DESCRIPTION AND USABLE ON CODE (UOC)	(6) QTY
40	PAOZZ	96906	MS51958-65	SCREW, MACHINE..... UOC:LAD, LWD,	16
41	PAOZZ	0FW39	12421403-077	NUT, PLAIN, BLIND RIV..... UOC:LAD, LWD,	3
42	PAOZZ	18876	10105374	STEP, POLE..... UOC:LAD, LWD,	7
43	PAOZZ	96906	MS15795-811	WASHER, FLAT 5/16..... UOC:LAD, LWD,	14
44	PAOZZ	96906	MS35338-140	WASHER, LOCK 5/16..... UOC:LAD, LWD,	14
45	PAOZZ	96906	MS35307-336	BOLT, MACHINE 5/16-18 X 1 1/4..... UOC:LAD, LWD,	2
46	PAOZZ	0FW39	12421403-079	RIVNUT..... UOC:LAD, LWD,	11
47	PAOZZ	96906	MS35307-337	BOLT, MACHINE..... UOC:LAD, LWD,	11
48	XDOZZ	19207	12421611	PLATE, STIFFENER..... UOC:LAD, LWD,	1

END OF FIGURE

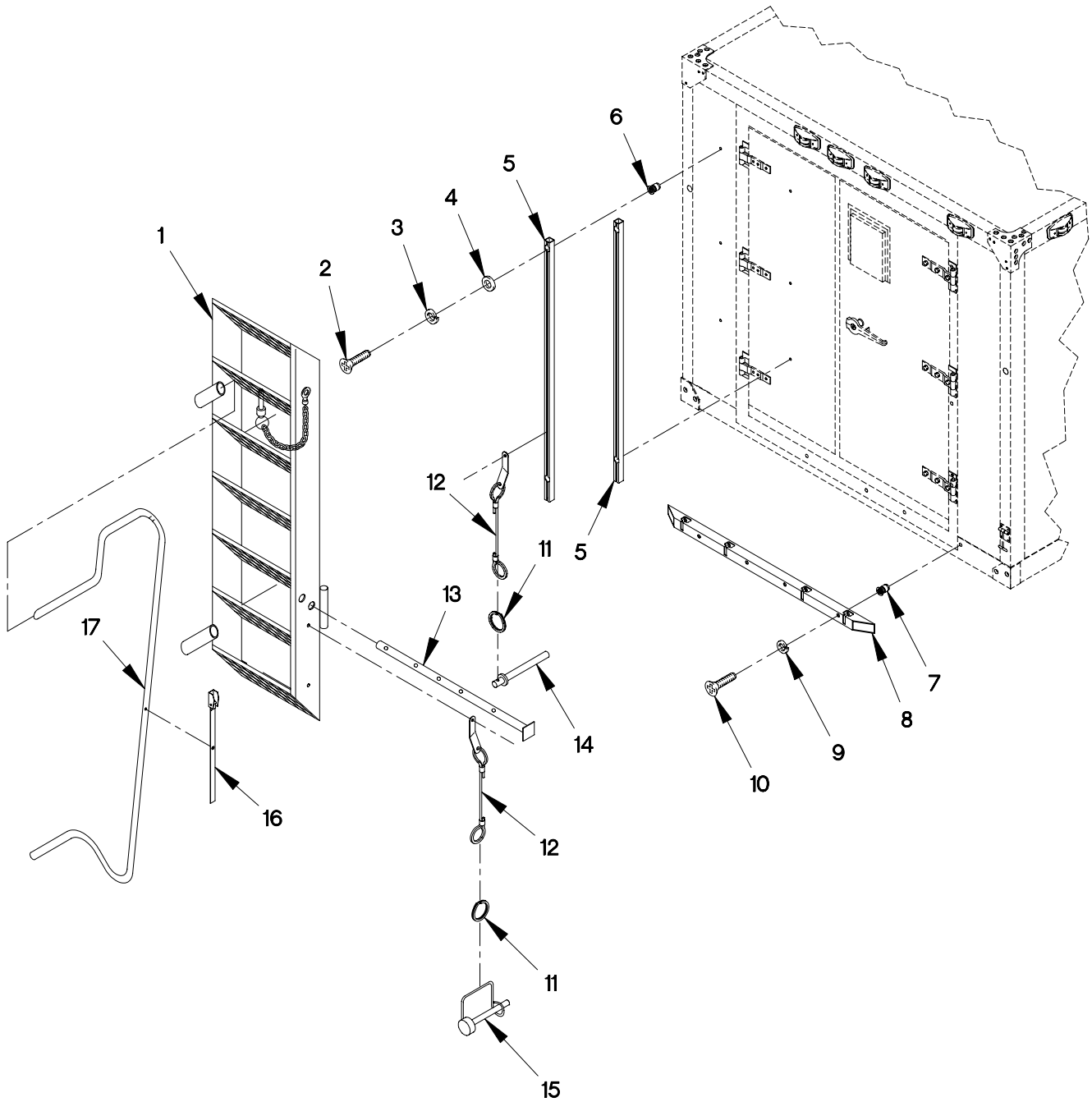

FIGURE 221. VAN STEPS

SECTION II

TM 9-2320-365-24P

(1) ITEM NO	(2) SMR CODE	(3) CAGEC	(4) PART NUMBER	(5) DESCRIPTION AND USABLE ON CODE (UOC)	(6) QTY
GROUP 1812: SPECIAL PURPOSE BODIES FIG.221 VAN STEPS					
1	PAOZZ	19207	12421355	LADDER, BOARDING.....	1
				UOC:LAD, LWD,	
2	PAOZZ	96906	MS16997-60	SCREW, CAP, SOCKET HE.....	6
				UOC:LAD, LWD,	
3	PAOZZ	96906	MS35340-44	WASHER, LOCK.....	6
				UOC:LAD, LWD,	
4	PAOZZ	80205	NAS1149C0463R	WASHER, FLAT.....	6
				UOC:LAD, LWD,	
5	XDOZZ	19207	12421357	BRACKET.....	2
				UOC:LAD, LWD,	
6	PAOZZ	03481	S25KB211	NUT, PLAIN, BLIND, RIV.....	6
				UOC:LAD, LWD,	
7	PAOZZ	19207	12421403-074	NUT, PLAIN, BLIND RIV.....	4
				UOC:LAD, LWD,	
8	XDOZZ	19207	12421358	BRACKET, MOUNTING.....	1
				UOC:LAD, LWD,	
9	PAOZZ	96906	MS35338-139	WASHER, LOCK.....	4
				UOC:LAD, LWD,	
10	PAOZZ	96906	MS16997-62	SCREW, CAP, SOCKET HE.....	4
				UOC:LAD, LWD,	
11	PAOZZ	84256	19-4CD	RING, RETAINING.....	3
				UOC:LAD, LWD,	
12	PAOZZ	19207	12418763-003	LANYARD ASSEMBLY.....	3
				UOC:LAD, LWD,	
13	PAOZZ	19207	12421356	LEG, ADJUSTABLE.....	2
				UOC:LAD, LWD,	
14	PAOZZ	80205	MS17987C422	PIN, QUICK RELEASE.....	1
				UOC:LAD, LWD,	
15	PAOZZ	50620	38-20LP	PIN, STRAIGHT, HEADED.....	2
				UOC:LAD, LWD,	
16	PAOZZ	19207	12421364	STRAP.....	1
				UOC:LAD, LWD,	
17	PAOZZ	19207	12421359	HANDRAIL, VEHICULAR.....	1
				UOC:LAD, LWD,	

END OF FIGURE

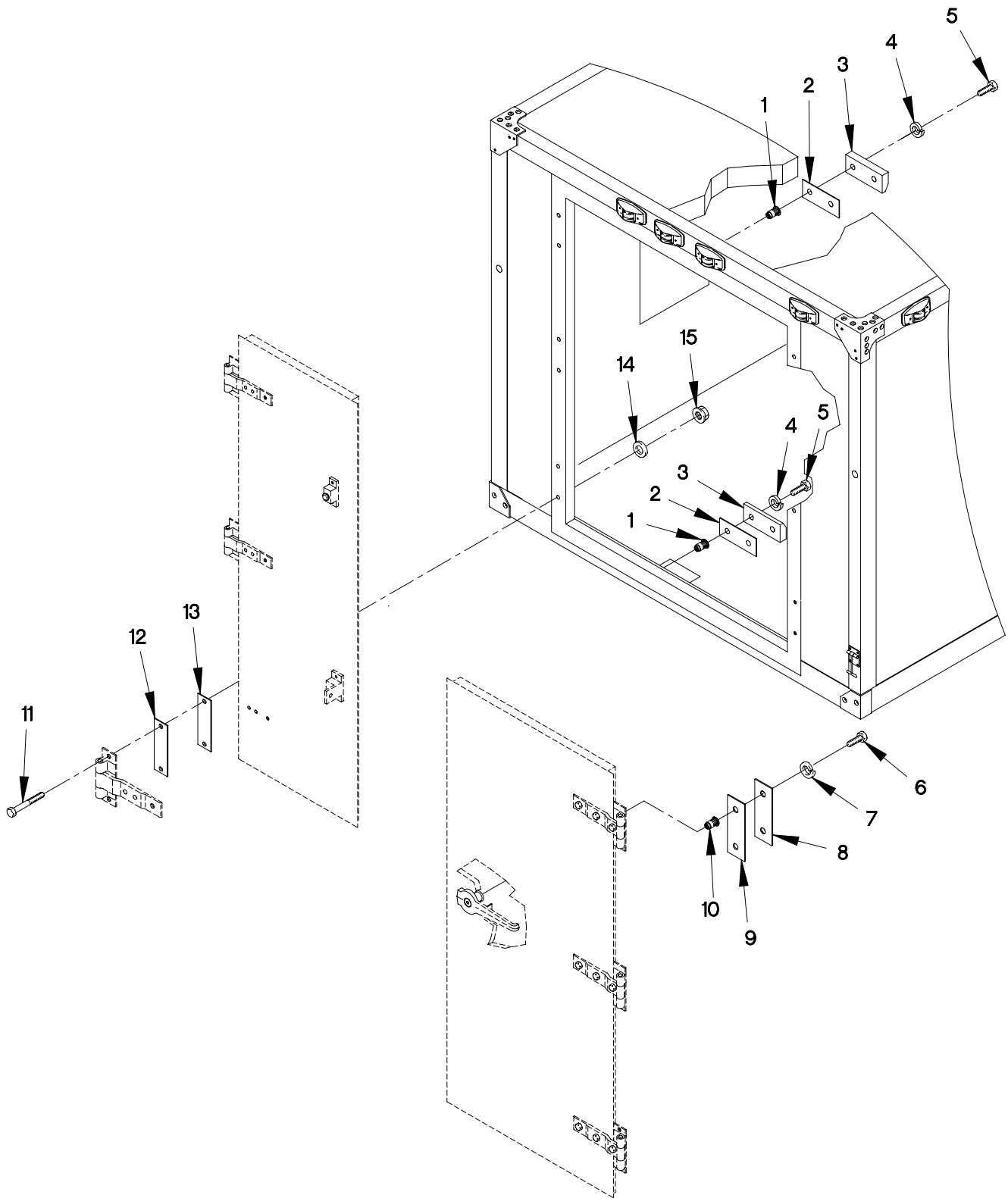

FIGURE 222. VAN DOOR CATCH STRIKER AND FITTINGS

SECTION II

TM 9-2320-365-24P

(1) ITEM NO	(2) SMR CODE	(3) CAGEC	(4) PART NUMBER	(5) DESCRIPTION AND USABLE ON CODE (UOC)	(6) QTY
GROUP 1812: SPECIAL PURPOSE BODIES FIG.222 VAN DOOR CATCH STRIKER AND FITTINGS					
1	PAOZZ	19207	12422351-008	NUT,PLAIN,BLIND RIV..... UOC:LAD,LWD,	4
2	PAOZZ	0FW39	12416458-001	SHIM,STRIKER PAD..... UOC:LAD,LWD,	V
3	PAOZZ	19207	12416457	STRIKE,CATCH..... UOC:LAD,LWD,	2
4	PAOZZ	96906	MS35338-138	WASHER,LOCK #10..... UOC:LAD,LWD,	4
5	PAOZZ	96906	MS51958-68	SCREW,MACHINE #10-32 X 1 1/4..... UOC:LAD,LWD,	4
6	PAOZZ	96906	MS35307-308	SCREW,CAP,HEXAGON H 1/4-20 X 5/8... UOC:LAD,LWD,	6
7	PAOZZ	96906	MS35338-158	WASHER,LOCK 1/4..... UOC:LAD,LWD,	6
8	PAOZZ	80063	SC-C-200154	KEEPER,SHELTER..... UOC:LAD,LWD,	3
9	PAOZZ	81337	SC-B-200153	SPACER SET UOC:LAD,LWD,	V
10	PAOZZ	96906	MS27130S135	NUT,PLAIN,BLIND RIV..... UOC:LAD,LWD,	6
11	PAOZZ	88044	AN5C26A	BOLT,MACHINE 5/16-24 X 2 7/8..... UOC:LAD,LWD,	12
12	PAOZZ	81337	SM-B-162197	SPACER SET..... UOC:LAD,LWD,	V
13	PFOZZ	19207	12416456	SPACER,SLEEVE..... UOC:LAD,LWD,	6
14	PAOZZ	96906	MS15795-812	WASHER,FLAT 11/32..... UOC:LAD,LWD,	12
15	PAOZZ	80205	MS21042-5	NUT,SELF-LOCKING,EX 5/16-24..... UOC:LAD,LWD,	12

END OF FIGURE

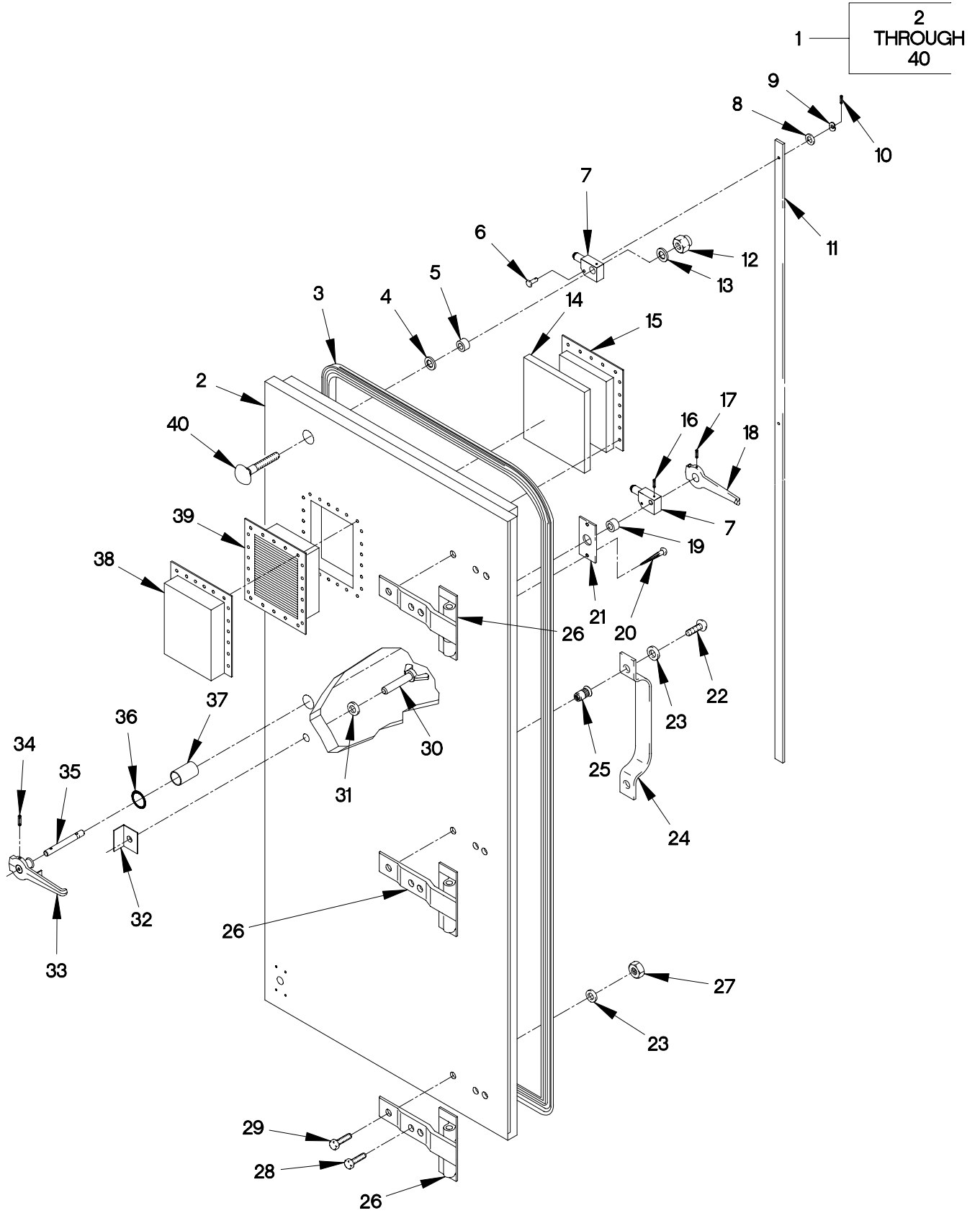

FIGURE 223. VAN RIGHT HAND DOOR (S/N 1-197)

SECTION II

TM 9-2320-365-24P

(1) ITEM NO	(2) SMR CODE	(3) CAGEC	(4) PART NUMBER	(5) DESCRIPTION AND USABLE ON CODE (UOC)	(6) QTY
GROUP 1812: SPECIAL PURPOSE BODIES FIG.223 VAN RIGHT HAND DOOR (S/N 1-197)					
1	PAOOO	19207	12416374	DOOR,ACCESS RIGHT USED ON VAN BODY S/N 001 THRU 191.....	1
2	XAOZZ	19207	12416368	.PANEL,DOOR.....	1
3	MOOZZ	19207	12416417X	.GASKET,SILICONE MAKE FROM RUBBER P/N 12416417 (19207) CUT TO REQUIRED LENGTH.....	V
4	PAOZZ	0FW39	12416444-002	.SPACER,RING.....	2
5	PAOZZ	0FW39	12416443	.SPACER,SLEEVE.....	2
6	PAOZZ	96906	MS20392-3C45	.PIN,STRAIGHT,HEADED.....	3
7	PAOZZ	0FW39	12416376	.LATCH,DOOR,VEHICULA.....	2
8	PAOZZ	88044	AN960C416L	.WASHER,FLAT 1/4.....	3
9	PAOZZ	73287	WW519S18	.WASHER,SPRING TENSI 25/32.....	2
10	PAOZZ	10001	AN380C2-2	.PIN,SPRING.....	3
11	PAOZZ	19207	12416447	.CONNECTING LINK,RIG.....	1
12	PAOZZ	96906	MS16228-10C	.NUT,SELF-LOCKING,HE 5/8-11.....	2
13	PAOZZ	96906	MS15795-820	.WASHER,FLAT 21/32.....	3
14	PAOZZ	0FW39	12416563	.STRAINER ELEMENT,SE.....	1
15	PAOZZ	0FW39	12416557	.RETAINER,FILTER,AIR.....	1
16	PAOZZ	96906	MS171661	.PIN,SPRING.....	1
17	PAOZZ	06004	9820378	.PIN,SPRING.....	1
18	PAOZZ	19207	12416449-002	.HANDLE,DOOR,VEHICUL.....	1

SECTION II

TM 9-2320-365-24P

(1) ITEM NO	(2) SMR CODE	(3) CAGEC	(4) PART NUMBER	(5) DESCRIPTION AND USABLE ON CODE (UOC)	(6) QTY
19	PAOZZ	19207	12416444-003	.SPACER,RING..... UOC:LAD,LWD,	1
20	PAOZZ	96906	MS35493-78	.SCREW,WOOD #10 X 1.00..... UOC:LAD,LWD,	4
21	PAOZZ	19207	12416450	.PLATE,RETAINING,SHA..... UOC:LAD,LWD,	2
22	PAOZZ	96906	MS35307-335	.BOLT,MACHINE 5/16-18 X 1 1/8..... UOC:LAD,LWD,	2
23	PAOZZ	96906	MS15795-812	.WASHER,FLAT 11/32..... UOC:LAD,LWD,	11
24	PAOZZ	19220	4303	.HANDLE,BOW..... UOC:LAD,LWD,	1
25	PAOZZ	80063	SM-C-563711-13	.NUT,PLAIN,BLIND RIV..... UOC:LAD,LWD,	2
26	PAOZZ	19207	12421499	.HINGE ASSEMBLY..... UOC:LAD,LWD,	3
27	PAOZZ	96906	MS16228-5C	.NUT,SELF-LOCKING,HE 5/16-18..... UOC:LAD,LWD,	9
28	PAOZZ	96906	MS35307-345	.BOLT,MACHINE 5/16-18 X 3 1/4..... UOC:LAD,LWD,	6
29	PAOZZ	96906	MS35307-344	.BOLT,MACHINE 5/16-18 X 3..... UOC:LAD,LWD,	3
30	PAOZZ	19207	12416382	.THUMBSCREW..... UOC:LAD,LWD,	1
31	PAOZZ	96906	MS15795-810	.WASHER,FLAT..... UOC:LAD,LWD,	1
32	PAOZZ	80063	SM-B-650093	.EYE,PADLOCK..... UOC:LAD,LWD,	1
33	PAOZZ	19207	12416449-001	.HANDLE,MACHINED..... UOC:LAD,LWD,	1
34	PAOZZ	96906	MS171658	.PIN,SPRING..... UOC:LAD,LWD,	1
35	PAOZZ	19207	12416455	.SHAFT..... UOC:LAD,LWD,	1
36	PAOZZ	96906	MS29513-115	.O-RING..... UOC:LAD,LWD,	1
37	PAOZZ	19207	12416448	.SPACER,SLEEVE..... UOC:LAD,LWD,	1
38	PAOZZ	0FW39	12421516	.COVER,VENT..... UOC:LAD,LWD,	1
39	PAOZZ	19207	12416565	.LOUVER,VAN ASSY..... UOC:LAD,LWD,	1
40	PAOZZ	80205	MS35751-164	.BOLT,SQUARE NECK 5/8-11 X 5 1/8... UOC:LAD,LWD,	2

END OF FIGURE

SECTION II

TM 9-2320-365-24P

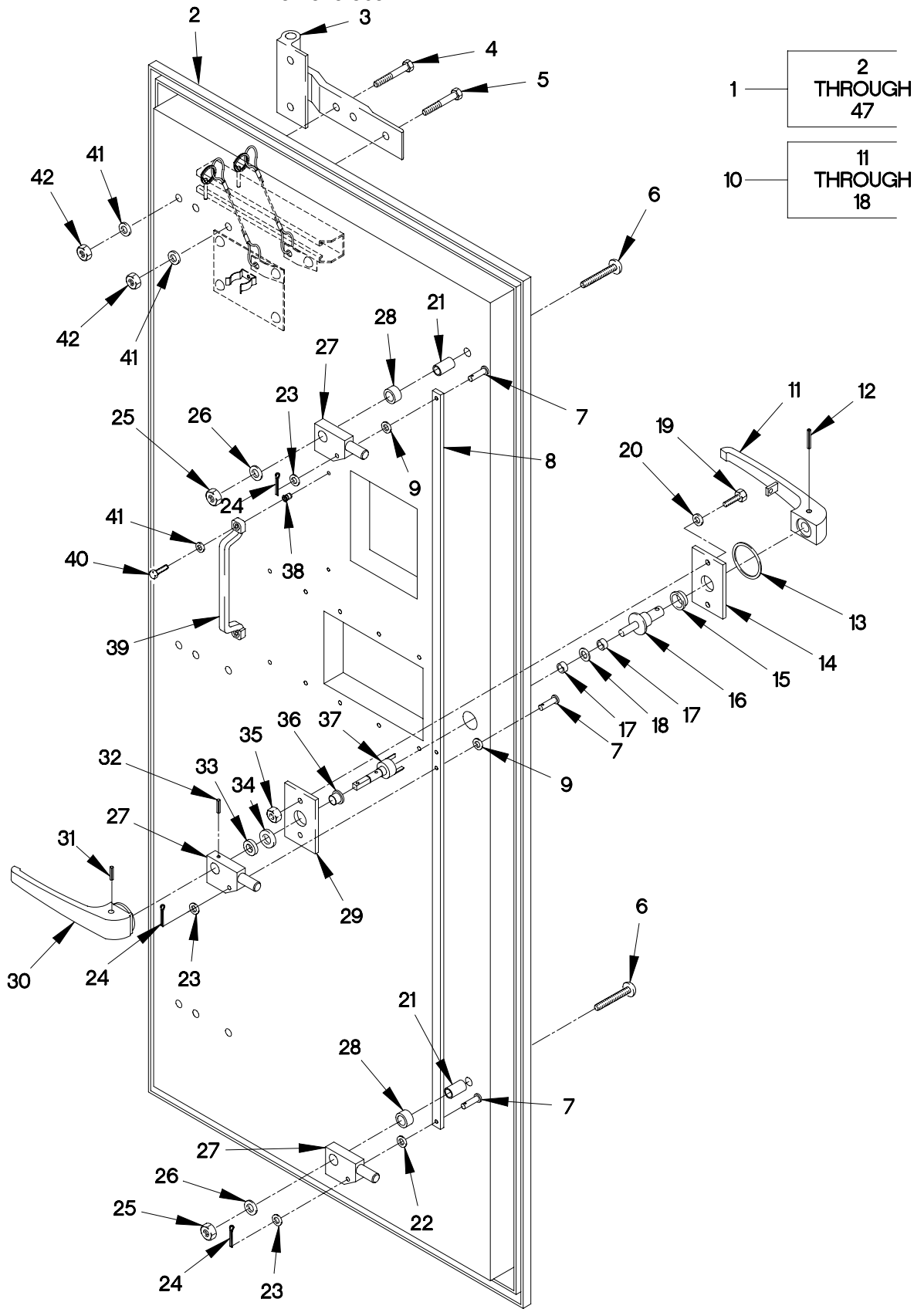

1812K-2C

FIGURE 224. VAN RH DOOR, WINDOW (S/N 198 & SUBSEQUENT) AND BLACKOUT SHIELD (SHEET 1 OF 2)

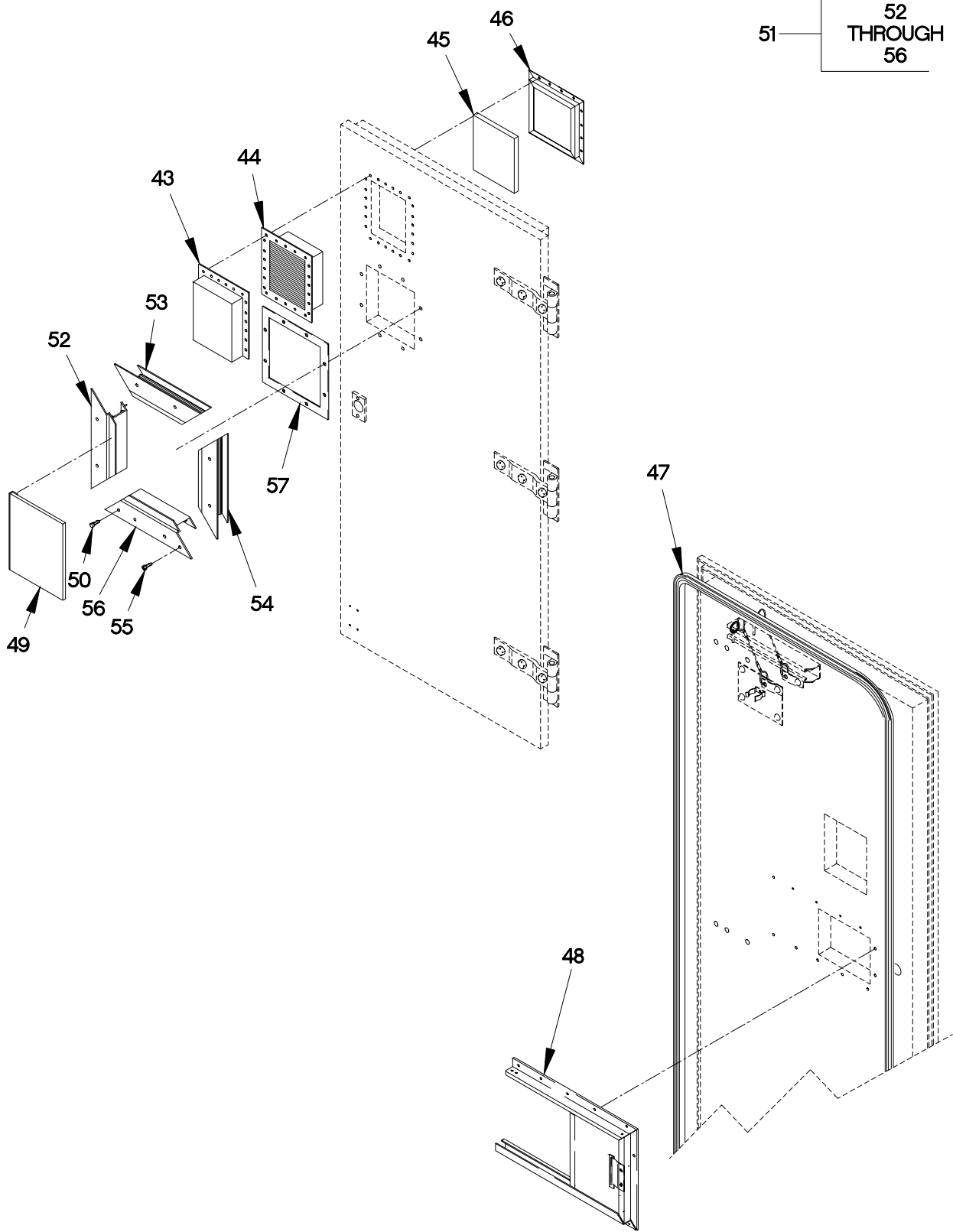

FIGURE 224. VAN RH DOOR, WINDOW (S/N 198 & SUBSEQUENT) AND BLACKOUT SHIELD (SHEET 2 OF 2)

SECTION II

TM 9-2320-365-24P

(1) ITEM NO	(2) SMR CODE	(3) CAGEC	(4) PART NUMBER	(5) DESCRIPTION AND USABLE ON CODE (UOC)	(6) QTY
GROUP 1812: SPECIAL PURPOSE BODIES FIG.224 VAN RH DOOR,WINDOW (S/N 198 AND SUBSEQUENT) AND BLACKOUT SHIELD					
1	PAOOO	19207	12421580	DOOR ASSEMBLY, RIGHT (USED ON VAN BODY S/N 192 AND SUBSEQUENT)..... UOC:LAD,LWD,	1
2	XAOZZ	19207	12421525	.PANEL,DOOR RIGHT..... UOC:LAD,LWD,	1
3	PAOZZ	19207	12421499	.HINGE ASSEMBLY..... UOC:LAD,LWD,	3
4	PAOZZ	96906	MS35307-345	.BOLT,MACHINE 5/16-18 X 3 1/4..... UOC:LAD,LWD,	6
5	PAOZZ	96906	MS35307-344	.BOLT,MACHINE 5/16-18 X 3..... UOC:LAD,LWD,	3
6	PAOZZ	80205	MS35751-164	.BOLT,SQUARE NECK 5/8-11 X 5 1/8... UOC:LAD,LWD,	2
7	PAOZZ	96906	MS20392-3C45	.PIN,STRAIGHT,HEADED..... UOC:LAD,LWD,	3
8	PAOZZ	19207	12416447	.CONNECTING LINK,RIG..... UOC:LAD,LWD,	1
9	PAOZZ	88044	AN960C416L	.WASHER,FLAT 1/4..... UOC:LAD,LWD,	3
10	PAOZZ	19207	12421524	.HANDLE ASSEMBLY, OUTSIDE..... UOC:LAD,LWD,	1
11	PAOZZ	81337	5-4-3108	..HANDLE,DOOR PERSONN..... UOC:LAD,LWD,	1
12	PAOZZ	80205	MS16562-238	..PIN,SPRING..... UOC:LAD,LWD,	1
13	PAOZZ	81337	5-4-4681	..WASHER,FLAT..... UOC:LAD,LWD,	1
14	XDOZZ	19207	12421515-001	..PLATE,DOOR HANDLE..... UOC:LAD,LWD,	1
15	PAOZZ	81337	5-4-3106	..BUSHING,SLEEVE..... UOC:LAD,LWD,	1
16	PAOZZ	81337	5-4-4735	..SHAFT,SHOULDERED..... UOC:LAD,LWD,	1
17	PAOZZ	81337	5-4-3103	..SPACER,SLEEVE..... UOC:LAD,LWD,	2
18	PAOZZ	96906	MS15795-805	..WASHER,FLAT..... UOC:LAD,LWD,	1
19	PAOZZ	96906	MS35307-320	.SCREW,TAPPING 10 X 1 IN..... UOC:LAD,LWD,	6

SECTION II

TM 9-2320-365-24P

(1) ITEM NO	(2) SMR CODE	(3) CAGEC	(4) PART NUMBER	(5) DESCRIPTION AND USABLE ON CODE (UOC)	(6) QTY
20	PAOZZ	96906	MS15795-810	. WASHER, FLAT..... UOC:LAD, LWD,	2
21	PAOZZ	0FW39	12416443	. SPACER, SLEEVE..... UOC:LAD, LWD,	2
22	PAOZZ	88044	AN960C416	. WASHER, FLAT..... UOC:LAD, LWD,	3
23	PAOZZ	73287	WW519S18	. WASHER, SPRING TENSI 25/32..... UOC:LAD, LWD,	2
24	PAOZZ	10001	AN380C2-2	. PIN, SPRING..... UOC:LAD, LWD,	3
25	PAOZZ	96906	MS16228-10C	. NUT, SELF-LOCKING, HE 5/8-11..... UOC:LAD, LWD,	2
26	PAOZZ	96906	MS15795-820	. WASHER, FLAT 21/32..... UOC:LAD, LWD,	2
27	PAOZZ	0FW39	12416376	. LATCH, DOOR, VEHICULA..... UOC:LAD, LWD,	3
28	PAOZZ	0FW39	12416444-002	. SPACER, RING..... UOC:LAD, LWD,	2
29	XDOZZ	19207	12421515-002	. PLATE, DOOR HANDLE..... UOC:LAD, LWD,	1
30	PAOZZ	19207	12421521	. HANDLE, INSIDE..... UOC:LAD, LWD,	1
31	PAOZZ	80205	MS16562-238	. PIN, SPRING..... UOC:LAD, LWD,	1
32	PAOZZ	80205	MS16562-255	. PIN, SPRING..... UOC:LAD, LWD,	1
33	PAOZZ	19207	12416444-004	. SPACER..... UOC:LAD, LWD,	1
34	PAOZZ	81337	5-4-3101	. WASHER, DOOR LATCH..... UOC:LAD, LWD,	1
35	PAOZZ	96906	MS17830-C4	. NUT, SELF-LOCKING, HE..... UOC:LAD, LWD,	2
36	PAOZZ	81337	5-4-3106	. BUSHING, SLEEVE..... UOC:LAD, LWD,	1
37	PAOZZ	19207	12421514	. SHAFT, DOOR..... UOC:LAD, LWD,	1
38	PAOZZ	80063	SM-C-563711-13	. NUT, PLAIN, BLIND RIV..... UOC:LAD, LWD,	2
39	PAOZZ	19220	4303-01	. HANDLE, BOW..... UOC:LAD, LWD,	1
40	PAOZZ	96906	MS35307-335	. BOLT, MACHINE 5/16-18 X 1 1/8..... UOC:LAD, LWD,	2
41	PAOZZ	96906	MS15795-812	. WASHER, FLAT 11/32..... UOC:LAD, LWD,	11

SECTION II

TM 9-2320-365-24P

(1) ITEM NO	(2) SMR CODE	(3) CAGEC	(4) PART NUMBER	(5) DESCRIPTION AND USABLE ON CODE (UOC)	(6) QTY
42	PAOZZ	96906	MS16228-5C	.NUT, SELF-LOCKING, HE 5/16-18..... UOC:LAD, LWD,	9
43	XDOZZ	0FW39	12421516	.COVER, VENT..... UOC:LAD, LWD,	1
44	PAOZZ	19207	12416565	.LOUVER, VAN ASSY..... UOC:LAD, LWD,	1
45	PAOZZ	0FW39	12416563	.STRAINER ELEMENT, SE..... UOC:LAD, LWD,	1
46	PAOZZ	0FW39	12416557	.RETAINER, FILTER, AIR..... UOC:LAD, LWD,	1
47	MOOZZ	19207	12416417X	.GASKET, SILICONE MAKE FROM RUBBER P/N 12416417 (19207) CUT TO REQUIRED LENGTH..... UOC:LAD, LWD,	1
48	PAOOO	OSHR6	61S00086	.SHIELD, BLACKOUT, ASS..... UOC:LAD, LWD,	1
49	PAOZZ	OSHR6	60P01995	.GLASS..... UOC:LAD, LWD,	1
50	PAOZZ	OSHR6	233W08075	.SCREW, PHP #8 X .75..... UOC:LAD, LWD,	12
51	XDOOO	OSHR6	126S00006	.FRAME ASSEMBLY..... UOC:LAD, LWD,	1
52	XDOZZ	OSHR6	126E00004	.FRAME LEFT..... UOC:LAD, LWD,	1
53	XDOZZ	OSHR6	126E00002	.FRAME, TOP HEADER..... UOC:LAD, LWD,	1
54	XDOZZ	OSHR6	126E00005	.FRAME RIGHT..... UOC:LAD, LWD,	1
55	PAOZZ	80205	MS24630-36	.SCREW, TAPPING #8 X .50..... UOC:LAD, LWD,	8
56	XDOZZ	OSHR6	126E00003	.FRAME BOTTOM..... UOC:LAD, LWD,	1
57	PAOZZ	19207	12422341	.SHIM, WINDOW, DOOR..... UOC:LAD, LWD,	1

END OF FIGURE

1 — 2
THROUGH
23

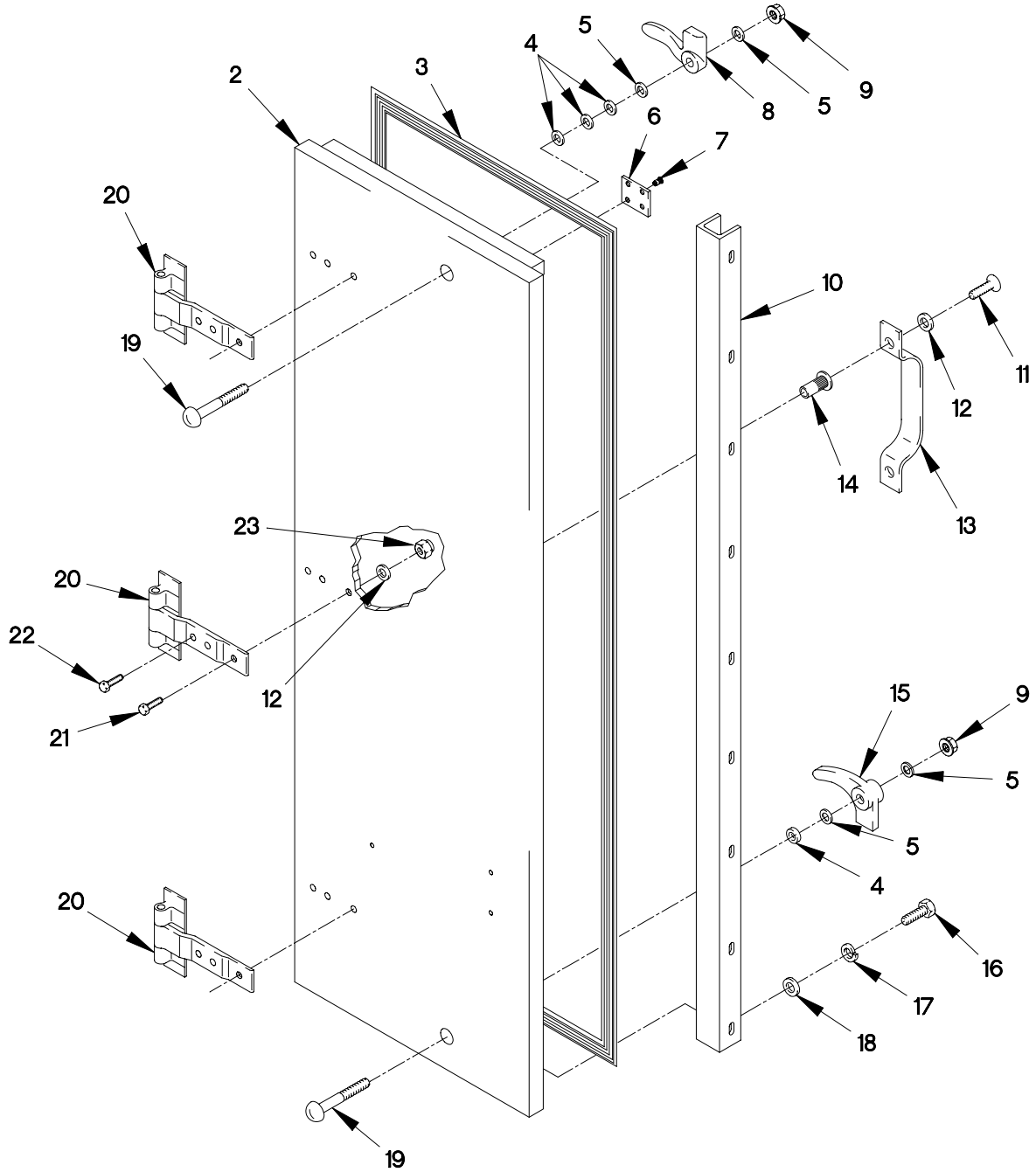

FIGURE 225. VAN LEFT HAND DOOR

SECTION II

TM 9-2320-365-24P

(1) ITEM NO	(2) SMR CODE	(3) CAGEC	(4) PART NUMBER	(5) DESCRIPTION AND USABLE ON CODE (UOC)	(6) QTY
GROUP 1812: SPECIAL PURPOSE BODIES FIG.225 VAN LEFT HAND DOOR					
1	PAOOO	19207	12416372	DOOR,ACCESS LEFT..... UOC:LAD,LWD,	1
2	XAOZZ	19207	12416367	.PANEL,DOOR..... UOC:LAD,LWD,	1
3	MOOZZ	19207	12416417X	.GASKET,SILICONE MAKE FROM RUBBER P/N 12416417 (19207) CUT TO REQUIRED LENGTH..... UOC:LAD,LWD,	V
4	PAOZZ	0FW39	12421651-001	.SPACER .25 IN..... UOC:LAD,LWD,	2
4	PAOZZ	0FW39	12421651-002	.SPACER .125 IN..... UOC:LAD,LWD,	2
4	PAOZZ	0FW39	12421651-003	.SPACER .063 IN..... UOC:LAD,LWD,	2
5	PAOZZ	96906	MS15795-820	.WASHER,FLAT 21/32..... UOC:LAD,LWD,	4
6	PAOZZ	0FW39	12422325	.PLATE,MENDING..... UOC:LAD,LWD,	1
7	PAOZZ	25472	S8B161	.NUT,PLAIN,BLIND RIV..... UOC:LAD,LWD,	4
8	PAOZZ	19207	12416603-002	.LATCH,DOOR,VEHICULA..... UOC:LAD,LWD,	1
9	PAOZZ	96906	MS16228-10C	.NUT,SELF-LOCKING,HE 5/8-11..... UOC:LAD,LWD,	2
10	PAOZZ	19207	12416384	.MULLION..... UOC:LAD,LWD,	1
11	PAOZZ	96906	MS35307-335	.BOLT,MACHINE 5/16-18 X 1 1/8..... UOC:LAD,LWD,	2
12	PAOZZ	96906	MS15795-812	.WASHER,FLAT 11/32..... UOC:LAD,LWD,	11
13	PAOZZ	0FW39	12421427	.HANDLE,BOW..... UOC:LAD,LWD,	1
14	PAOZZ	80063	SM-C-563711-13	.NUT,PLAIN,BLIND RIV..... UOC:LAD,LWD,	2
15	PAOZZ	0FW39	12416603-1	.LATCH,DOOR,VEHICULA..... UOC:LAD,LWD,	1
16	PAOZZ	96906	MS51957-65	.SCREW,MACHINE #10-24 X 3/4..... UOC:LAD,LWD,	9
17	PAOZZ	96906	MS35338-138	.WASHER,LOCK #10..... UOC:LAD,LWD,	9

SECTION II

TM 9-2320-365-24P

(1) ITEM NO	(2) SMR CODE	(3) CAGEC	(4) PART NUMBER	(5) DESCRIPTION AND USABLE ON CODE (UOC)	(6) QTY
18	PAOZZ	96906	MS15795-847	.WASHER, FLAT NO.10..... UOC:LAD, LWD,	9
19	PAOZZ	80205	MS35751-164	.BOLT, SQUARE NECK 5/8-11 X 5 1/8... UOC:LAD, LWD,	2
20	PAOZZ	19207	12421499	.HINGE ASSEMBLY..... UOC:LAD, LWD,	3
21	PAOZZ	96906	MS35307-344	.BOLT, MACHINE 5/16-18 X 3..... UOC:LAD, LWD,	3
22	PAOZZ	96906	MS35307-345	.BOLT, MACHINE 5/16-18 X 3 1/4..... UOC:LAD, LWD,	6
23	PAOZZ	96906	MS16228-5C	.NUT, SELF-LOCKING, HE 5/16-18..... UOC:LAD, LWD,	9

END OF FIGURE

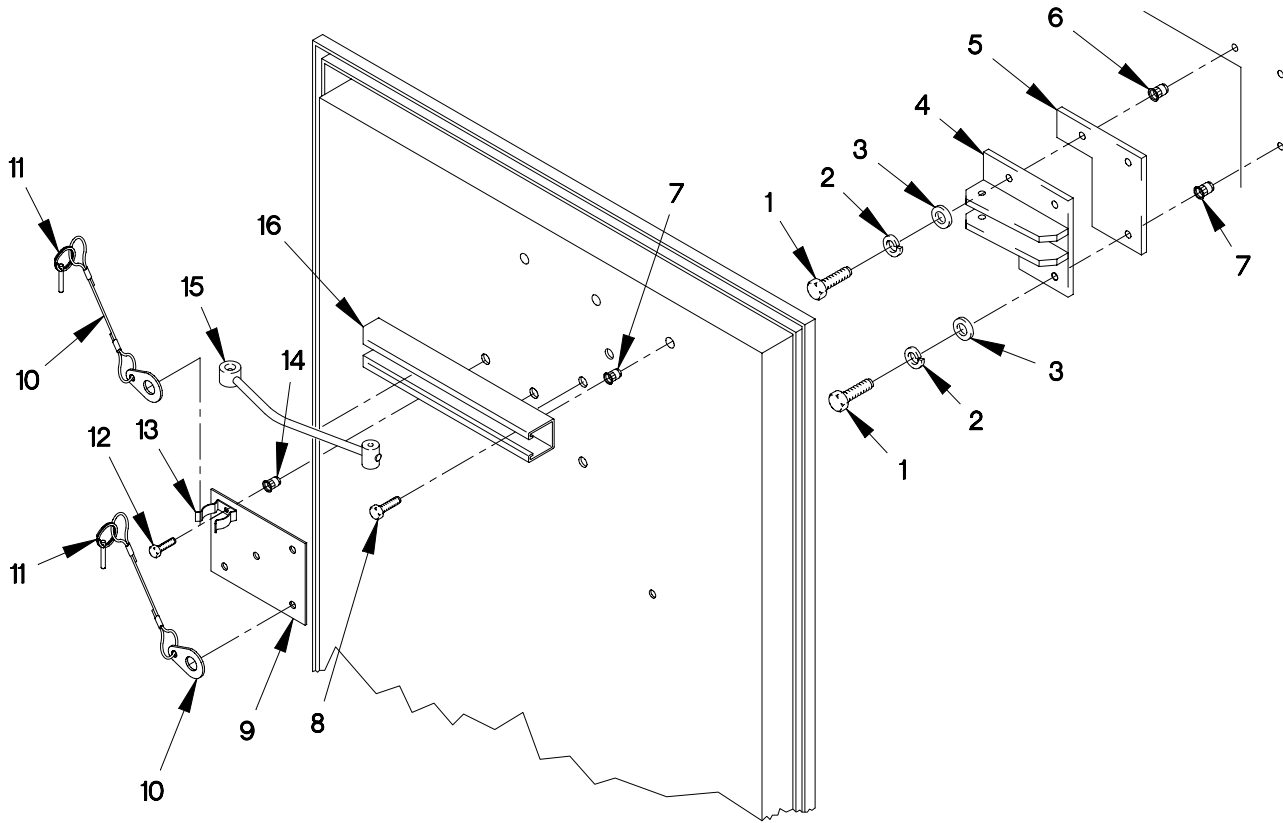

LEFT HAND DOOR
(RIGHT HAND DOOR OPPOSITE)

FIGURE 226. VAN DOOR CHECK, LEFT AND RIGHT

SECTION II

TM 9-2320-365-24P

(1) ITEM NO	(2) SMR CODE	(3) CAGEC	(4) PART NUMBER	(5) DESCRIPTION AND USABLE ON CODE (UOC)	(6) QTY
GROUP 1812: SPECIAL PURPOSE BODIES FIG.226 VAN DOOR CHECK,LEFT AND RIGHT					
1	PAOZZ	96906	MS35307-310	SCREW,CAP,HEXAGON H 1/4-20 X 1 1/4. UOC:LAD,LWD,	6
2	PAOZZ	96906	MS35338-158	WASHER,LOCK 1/4..... UOC:LAD,LWD,	6
3	PAOZZ	96906	MS15795-852	WASHER,FLAT 17/64..... UOC:LAD,LWD,	6
4	PAOZZ	19207	12416387	BRACKET,VEHICULAR C RIGHT HAND SIDE..... UOC:LAD,LWD,	1
4	PAOZZ	19207	12416389	BRACKET,DOOR STAY LEFT HAND SIDE... UOC:LAD,LWD,	1
5	PAOZZ	0FW39	12422352	SPACER,PLATE..... UOC:LAD,LWD,	2
6	PAOZZ	96906	MS27130-S138	NUT,PLAIN,BLIND RIV..... UOC:LAD,LWD,	2
7	PAOZZ	80063	SM-C-563711-3	NUT,PLAIN,BLIND RIV..... UOC:LAD,LWD,	10
8	PAOZZ	96906	MS51957-82	SCREW,MACHINE 1/4-20 X 7/8..... UOC:LAD,LWD,	6
9	PAOZZ	0FW39	12416573	PLATE,MOUNTING..... UOC:LAD,LWD,	2
10	PAOZZ	84256	LT1504C6-16	WIRE ROPE ASSEMBLY,..... UOC:LAD,LWD,	4
11	PAOZZ	81349	M45952/1C4-16	PIN,QUICK RELEASE..... UOC:LAD,LWD,	4
12	PAOZZ	96906	MS51957-28S316	SCREW,MACHINE #6-32 X 3/8..... UOC:LAD,LWD,	2
13	PAOZZ	92026	2B	CLIP,SPRING TENSION..... UOC:LAD,LWD,	4
14	PAOZZ	96906	MS27130-S9	NUT,PLAIN,BLIND,RIV..... UOC:LAD,LWD,	4
15	PFOZZ	19207	12416388	ROD,STAY ARM..... UOC:LAD,LWD,	2
16	PAOZZ	19207	12416386	RACEWAY ASSEMBLY,ME..... UOC:LAD,LWD,	2

END OF FIGURE

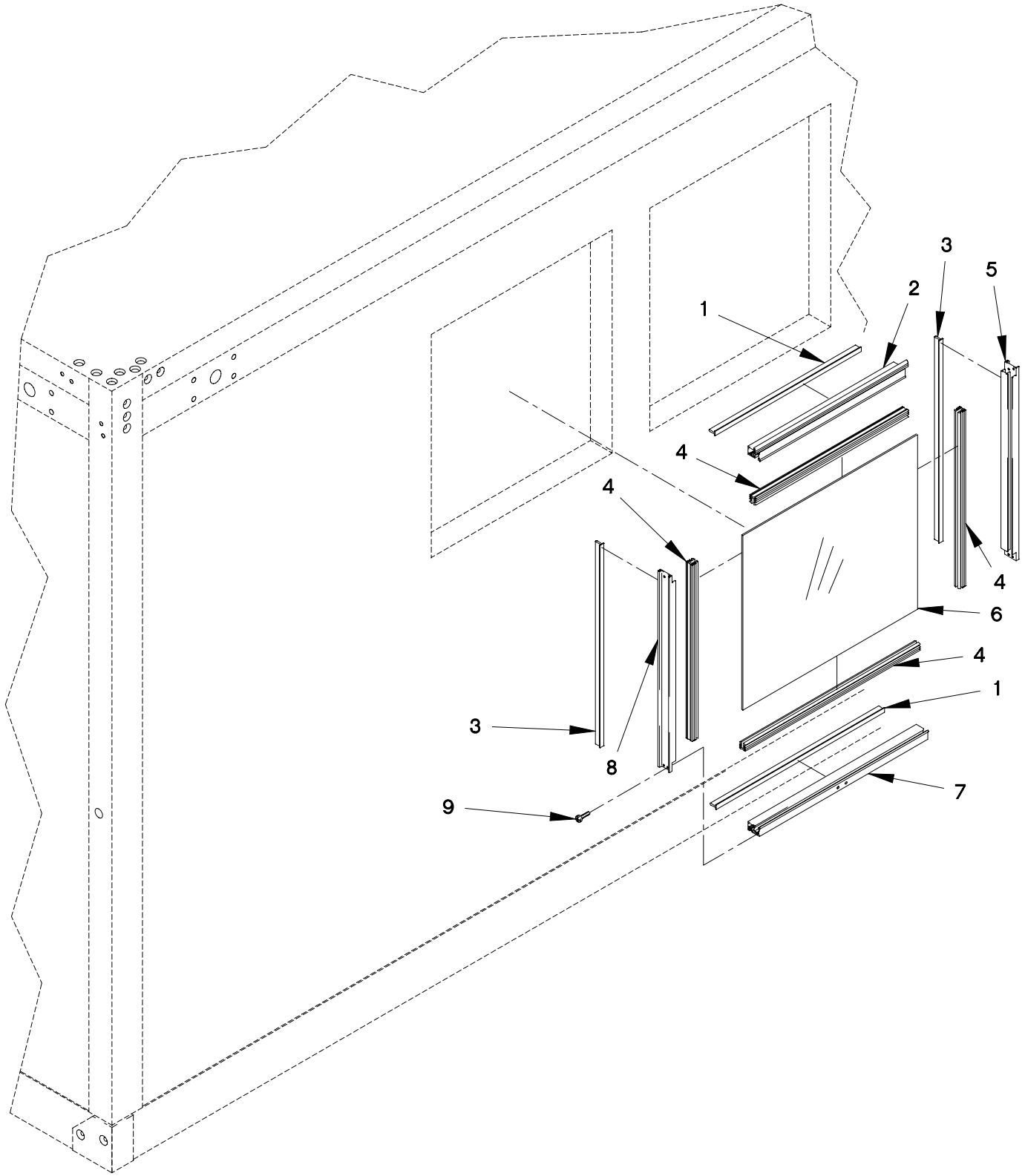

FIGURE 227. VAN LARGE WINDOW ASSEMBLY (SHEET 1 OF 3)

12 — 13
THROUGH
23

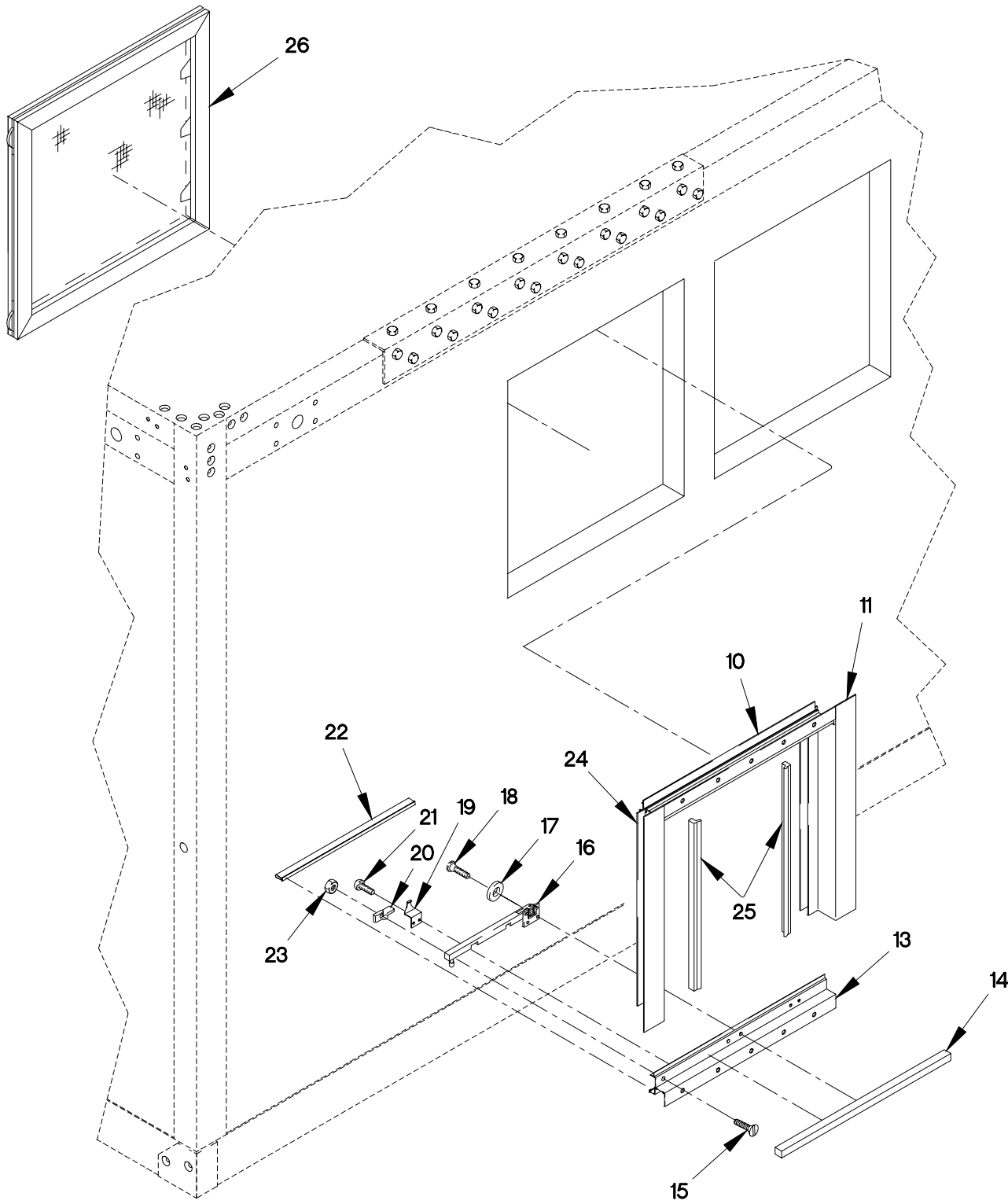

FIGURE 227. VAN LARGE WINDOW ASSEMBLY (SHEET 2 OF 3)

32
33
AND
34

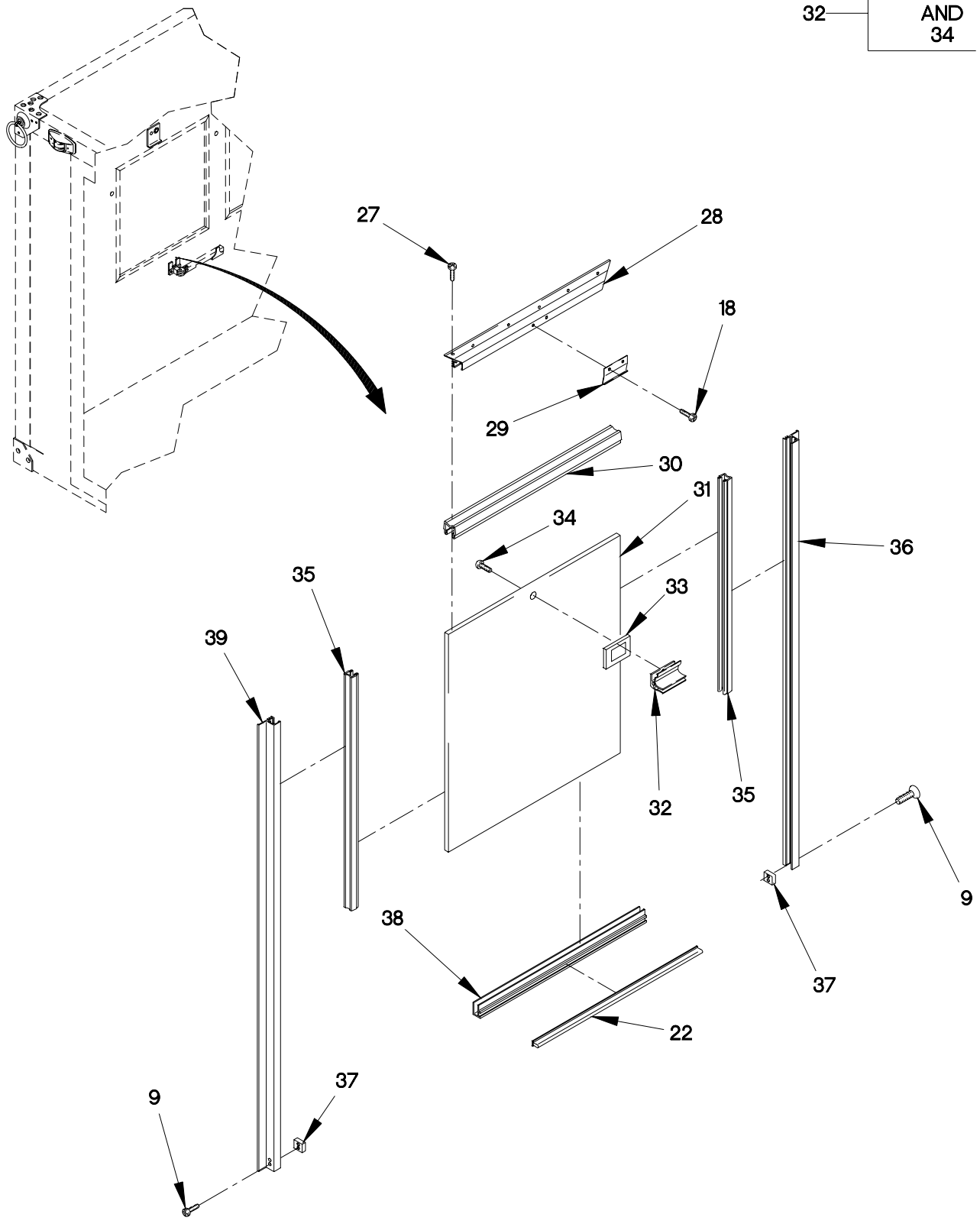

FIGURE 227. VAN LARGE WINDOW ASSEMBLY (SHEET 3 OF 3)

SECTION II

TM 9-2320-365-24P

(1) ITEM NO	(2) SMR CODE	(3) CAGEC	(4) PART NUMBER	(5) DESCRIPTION AND USABLE ON CODE (UOC)	(6) QTY
GROUP 1812: SPECIAL PURPOSE BODIES FIG.227 VAN LARGE WINDOW ASSEMBLY					
1	PAOZZ	OSHR6	147P00040	SEAL, WEATHER..... UOC:LAD, LWD,	2
2	PAOZZ	OSHR6	138P00002	SASH, HEADER..... UOC:LAD, LWD,	1
3	PAOZZ	OSHR6	147P00041	SEAL, WEATHER..... UOC:LAD, LWD,	2
4	XDOZZ	OSHR6	141P00075	GLAZING, PVC..... UOC:LAD, LWD,	V
5	PAOZZ	OSHR6	139P00003	SASH, JAMB RH RIGHT JAMB..... UOC:LAD, LWD,	1
6	PAOZZ	OSHR6	60P00477	GLASS..... UOC:LAD, LWD,	1
7	PAOZZ	OSHR6	108P00002	SASH, JAMB BOTTOM BOTTOM..... UOC:LAD, LWD,	1
8	PAOZZ	OSHR6	139P00002	SASH, JAMB LH LEFT JAMB..... UOC:LAD, LWD,	1
9	PAOZZ	80205	MS24630-36	SCREW, TAPPING #8 X .50 PHP..... UOC:LAD, LWD,	8
10	PAOZZ	OSHR6	135P00002	FRAME, TOP HEADER..... UOC:LAD, LWD,	1
11	PAOZZ	OSHR6	136P00003	FRAME, JAMB RH RH..... UOC:LAD, LWD,	1
12	PAOOO	OSHR6	137S00003	WEATHER STRIP BOTTOM..... UOC:LAD, LWD,	1
13	PAOZZ	OSHR6	137P00002	.FRAME ON, STRUC HEADER..... UOC:LAD, LWD,	1
14	PAOZZ	OSHR6	155P00003	.SEAL, HORIZONTAL..... UOC:LAD, LWD,	1
15	PAOZZ	OSHR6	245W10063	.SCREW, MACHINE #10/24 X .63 FHP.... UOC:LAD, LWD,	1
16	PAOZZ	OSHR6	13S00012	.LATCH AND PROP..... UOC:LAD, LWD,	1
17	PAOZZ	OSHR6	331W08000	.WASHER, RECESSED #8..... UOC:LAD, LWD,	2
18	PAOZZ	OSHR6	232W08050	.SCREW, MACHINE #8 X .50 PHP..... UOC:LAD, LWD,	2
19	PAOZZ	OSHR6	33P00010	.LATCH, PROP ROD..... UOC:LAD, LWD,	1
20	PAOZZ	OSHR6	33P00011	.KEEPER, PROP ROD..... UOC:LAD, LWD,	1

SECTION II

TM 9-2320-365-24P

(1) ITEM NO	(2) SMR CODE	(3) CAGEC	(4) PART NUMBER	(5) DESCRIPTION AND USABLE ON CODE (UOC)	(6) QTY
21	PAOZZ	0SHR6	232W08038	.SCREW,PHP #8 X .38 PHP..... UOC:LAD,LWD,	2
22	PAOZZ	0SHR6	147P00039	.WEATHER STRIP..... UOC:LAD,LWD,	1
23	PAOZZ	0SHR6	270W10000	.NUT,SELF-LOCKING,HE 10/24..... UOC:LAD,LWD,	1
24	PAOZZ	0SHR6	136P00002	FRAME,JAMB LH LH..... UOC:LAD,LWD,	1
25	PAOZZ	0SHR6	157P00003	SEAL,WEATHER..... UOC:LAD,LWD,	2
26	PAOZZ	0SHR6	50P00001	SCREEN..... UOC:LAD,LWD,	1
27	PAOZZ	0SHR6	233W08075	SCREW,PHP #8 X .75 PHP..... UOC:LAD,LWD,	4
28	PAOZZ	0SHR6	180P00002	FRAME,HEADER HEADER..... UOC:LAD,LWD,	1
29	PAOZZ	0SHR6	33P00012	KEEPER..... UOC:LAD,LWD,	1
30	PAOZZ	0SHR6	142P00160	GASKET JAMB..... UOC:LAD,LWD,	1
31	PAOZZ	0SHR6	61P00025	CURTAIN,BLACKOUT..... UOC:LAD,LWD,	1
32	PAOZZ	0SHR6	119S00003	LOCK ASSEMBLY,4 INC..... UOC:LAD,LWD,	1
33	PAOZZ	0SHR6	70P00002	.TAPE,DOUBLE FACE..... UOC:LAD,LWD,	1
34	PAOZZ	0SHR6	263W08050	.SCREW,DHP 8/32 X .5 DHP..... UOC:LAD,LWD,	1
35	PAOZZ	0SHR6	142P00161	RUBBER,JAMB FLOCKED..... UOC:LAD,LWD,	2
36	PAOZZ	0SHR6	180P00003	FRAME,JAMB RH..... UOC:LAD,LWD,	1
37	XDOZZ	0SHR6	30P00082	STOP..... UOC:LAD,LWD,	2
38	PAOZZ	0SHR6	193P00009	BAR,MELROW..... UOC:LAD,LWD,	1
39	PAOZZ	0SHR6	180P00004	FRAME,JAMB LH LEFT..... UOC:LAD,LWD,	1

END OF FIGURE

1 — 2
THROUGH
35

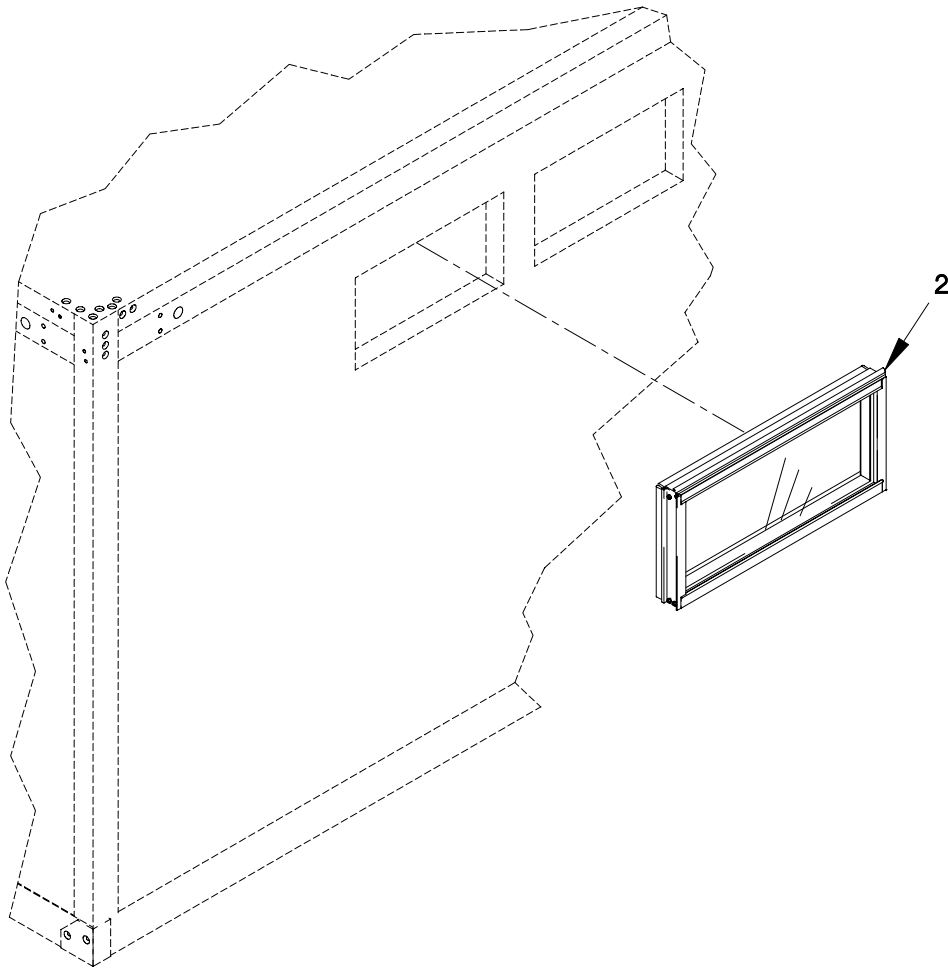

FIGURE 228. VAN SMALL WINDOW, SCREEN AND COVER (SHEET 1 OF 4)

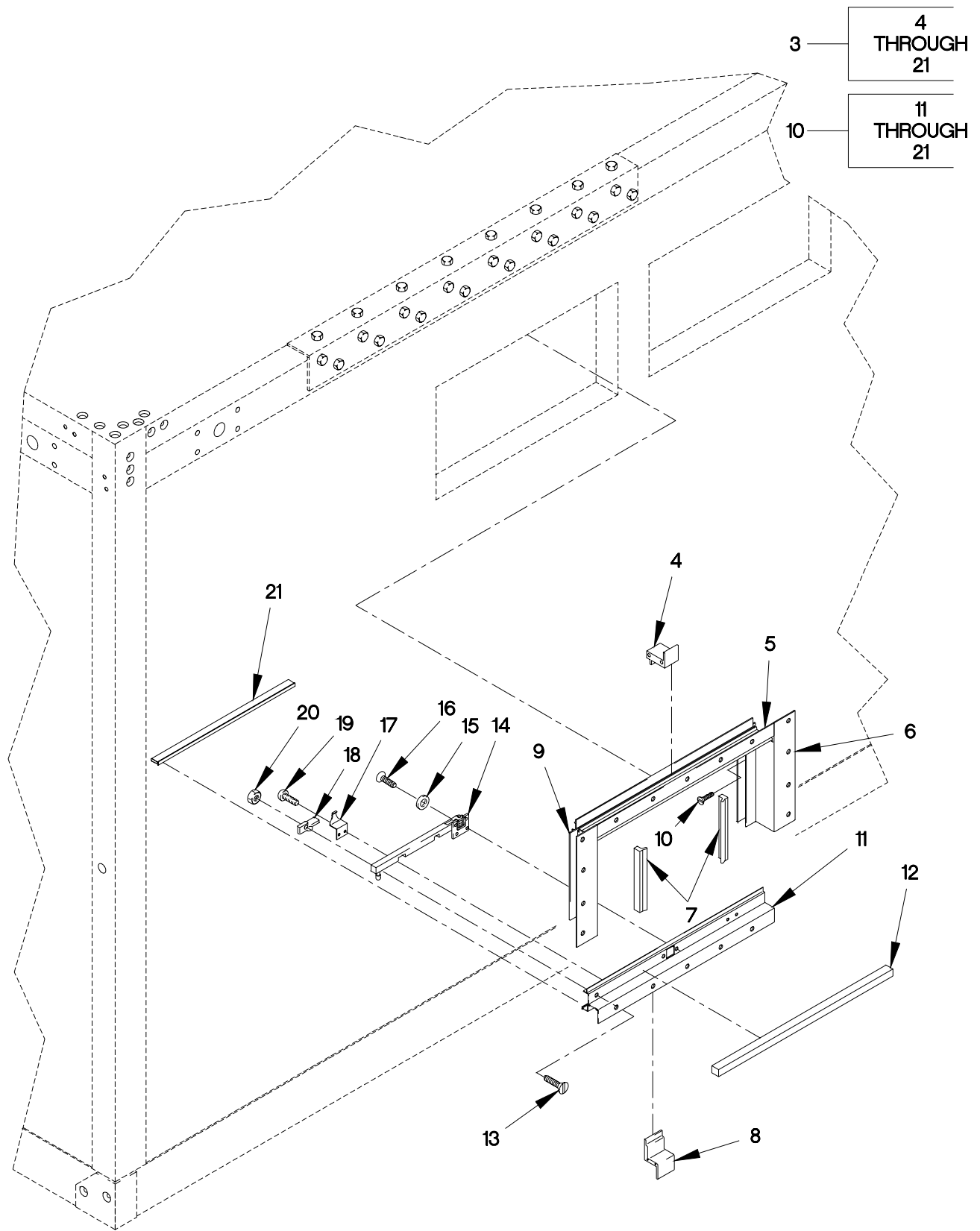

FIGURE 228. VAN SMALL WINDOW, SCREEN AND COVER (SHEET 2 OF 4)

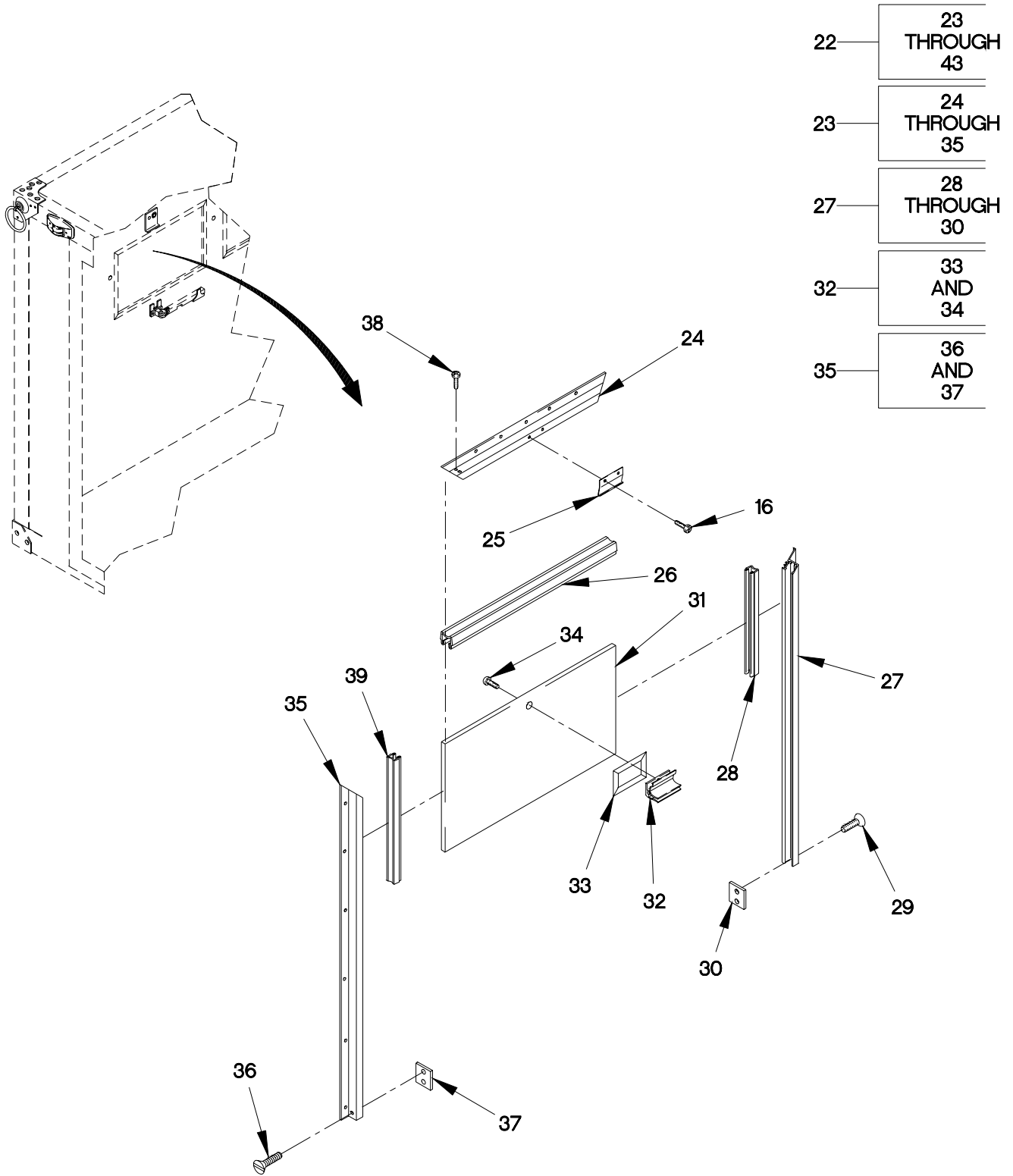

FIGURE 228. VAN SMALL WINDOW, SCREEN AND COVER (SHEET 3 OF 4)

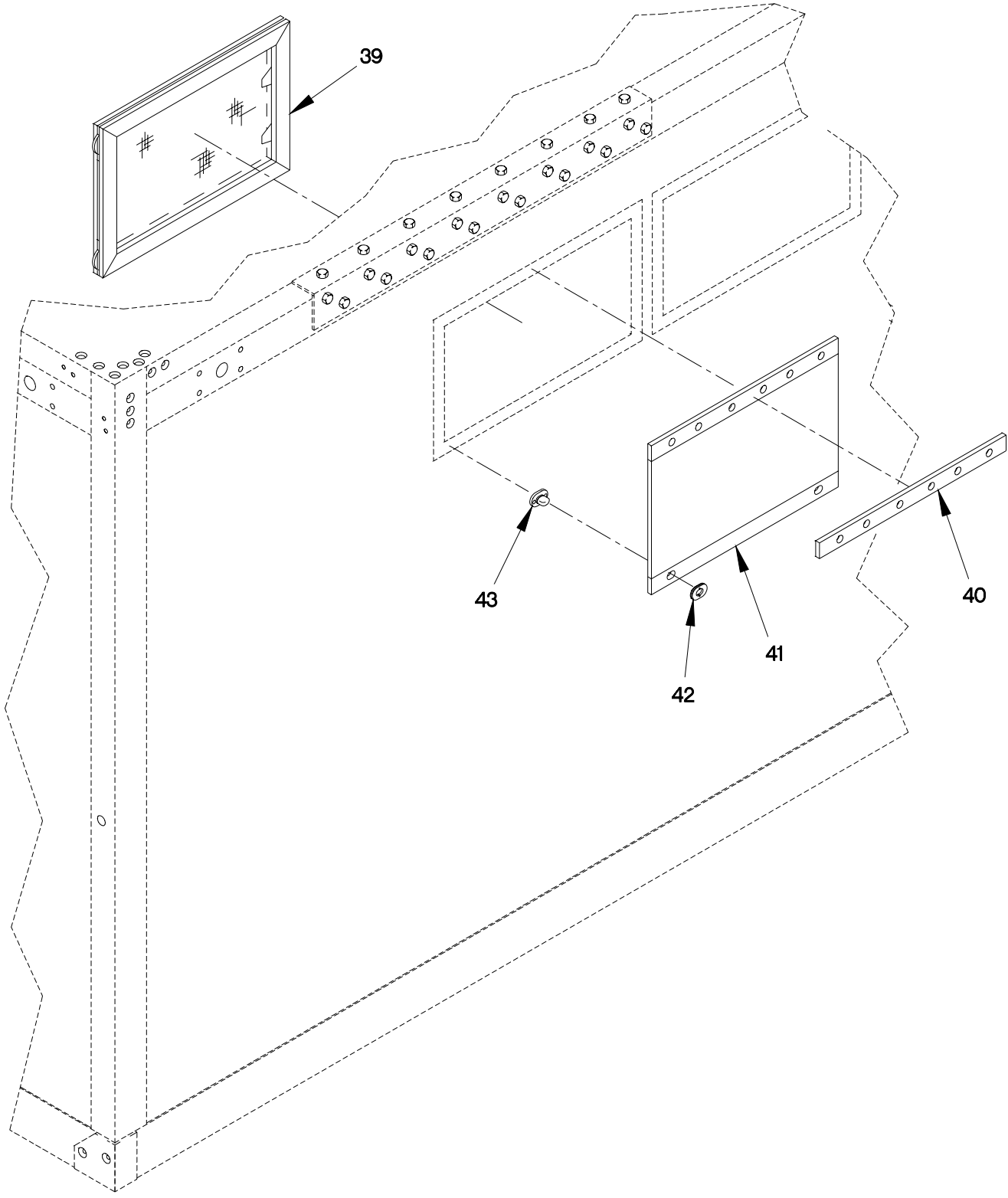

FIGURE 228. VAN SMALL WINDOW, SCREEN AND COVER (SHEET 4 OF 4)

SECTION II

TM 9-2320-365-24P

(1) ITEM NO	(2) SMR CODE	(3) CAGEC	(4) PART NUMBER	(5) DESCRIPTION AND USABLE ON CODE (UOC)	(6) QTY
GROUP 1812: SPECIAL PURPOSE BODIES FIG.228 VAN SMALL WINDOW,SCREEN AND COVER					
1	PAOOO	0FW39	12422362	ASSEMBLY,WINDOW SMALL,USED ON VAN BODY S/N 191 AND SUBSEQUENT.....	4
2	PAOZZ	OSHR6	60S01910	UOC:LAD,LWD, .SASH ASSEMBLY.....	1
3	PAOOO	OSHR6	135S00005	UOC:LAD,LWD, .FRAME ON,WINDO MAIN FRAME....	1
4	PAOZZ	OSHR6	31P00024	UOC:LAD,LWD, ..MILL GASKET.....	2
5	PAOZZ	OSHR6	135P00002	UOC:LAD,LWD, ..FRAME, TOP.....	1
6	PAOZZ	OSHR6	136P00005	UOC:LAD,LWD, ..FRAME ON,WINDO HAND.....	1
7	PAOZZ	OSHR6	157P00013	UOC:LAD,LWD, ..SEAL,WEATHER.....	2
8	PAOZZ	OSHR6	31P00026	UOC:LAD,LWD, ..MILL GASKET-3.....	2
9	XDOZZ	OSHR6	136P00004	UOC:LAD,LWD, ..FRAME ON,STRUC HAND.....	1
10	PAOOO	OSHR6	137S00003	UOC:LAD,LWD, ..WEATHER STRIP.....	1
11	XDOZZ	OSHR6	137P00002	UOC:LAD,LWD, ...FRAME ON,STRUC.....	1
12	PAOZZ	OSHR6	155P00003	UOC:LAD,LWD, ...SEAL,HORIZONTAL.....	1
13	PAOZZ	OSHR6	245W10063	UOC:LAD,LWD, ...SCREW,MACHINE #10/24 X .63 FHP..	1
14	PAOZZ	OSHR6	13S00012	UOC:LAD,LWD, ...LATCH AND PROP.....	1
15	PAOZZ	OSHR6	331W08000	UOC:LAD,LWD, ...WASHER,RECESSED #8.....	2
16	PAOZZ	OSHR6	232W08050	UOC:LAD,LWD, ...SCREW,MACHINE #8 X .50 PHP.....	2
17	PAOZZ	OSHR6	33P00010	UOC:LAD,LWD, ...LATCH,PROP ROD.....	1
18	PAOZZ	OSHR6	33P00011	UOC:LAD,LWD, ...KEEPER,PROP ROD.....	1
19	PAOZZ	OSHR6	232W08038	UOC:LAD,LWD, ...SCREW,PHP #8 X .38 PHP.....	2

SECTION II

TM 9-2320-365-24P

(1) ITEM NO	(2) SMR CODE	(3) CAGEC	(4) PART NUMBER	(5) DESCRIPTION AND USABLE ON CODE (UOC)	(6) QTY
20	PAOZZ	0SHR6	270W10000	...NUT, SELF-LOCKING, HE 10/24..... UOC:LAD, LWD,	1
21	PAOZZ	0SHR6	147P00039	...WEATHER STRIP..... UOC:LAD, LWD,	1
22	PAOOO	0SHR6	61S00080	.CURTAIN, BLACKOUT..... UOC:LAD, LWD,	1
23	PAOOO	0SHR6	180S00007	..HEADER ASSEMBLY..... UOC:LAD, LWD,	1
24	PAOZZ	0SHR6	180P00002	...FRAME, HEADER..... UOC:LAD, LWD,	1
25	PAOZZ	0SHR6	33P00012	...KEEPER..... UOC:LAD, LWD,	1
26	PAOZZ	0SHR6	142P00160	...GASKET..... UOC:LAD, LWD,	1
27	PAOZZ	0SHR6	180S00009	..FRAME ON, WINDO RIGHT..... UOC:LAD, LWD,	1
28	PAOZZ	0SHR6	142P00618	...GASKET, RUBBER..... UOC:LAD, LWD,	1
29	PAOZZ	80205	MS24630-36	...SCREW, TAPPING #8 X .50..... UOC:LAD, LWD,	1
30	PAOZZ	0SHR6	30P00082	...STOP..... UOC:LAD, LWD,	1
31	PAOOO	0FW39	12422363	..PANEL, BLACKOUT..... UOC:LAD, LWD,	1
32	PAOOO	0SHR6	119S00003	...LOCK ASSEMBLY, 4 INC..... UOC:LAD, LWD,	1
33	PAOZZ	0SHR6	70P00002TAPE, DOUBLE FACE..... UOC:LAD, LWD,	V
34	PAOZZ	0SHR6	263W08050SCREW, DHP 8/32 X .5..... UOC:LAD, LWD,	1
35	PAOZZ	0SHR6	180S00011	..FRAME ON, WINDO LEFT..... UOC:LAD, LWD,	1
36	PAOZZ	80205	MS24630-36	...SCREW, TAPPING #8 X .50..... UOC:LAD, LWD,	1
37	XDOZZ	0SHR6	30P00082	...STOP..... UOC:LAD, LWD,	1
38	PAOZZ	0SHR6	233W08075	..SCREW, PHP #8 X .75..... UOC:LAD, LWD,	4
39	PAOZZ	0FW39	12422364	.SCREEN..... UOC:LAD, LWD,	1
40	XDOZZ	19207	12421642	RETAINER, WINDOW COV USED ON VAN BODY 191 AND SUBSEQUENT..... UOC:LAD, LWD,	4

SECTION II

TM 9-2320-365-24P

(1) ITEM NO	(2) SMR CODE	(3) CAGEC	(4) PART NUMBER	(5) DESCRIPTION AND USABLE ON CODE (UOC)	(6) QTY
41	PAOZZ	19207	12421622	COVER USED ON VAN BODY S/N 191 AND SUBSEQUENT..... UOC:LAD,LWD,	4
42	PAOZZ	19207	12421633-002	EYELET USED ON VAN BODY S/N 191 AND SUBSEQUENT..... UOC:LAD,LWD,	1
43	PAOZZ	19207	12422358-001	FASTNER,STUD,BASE USED ON VAN BODY S/N 191 AND SUBSEQUENT..... UOC:LAD,LWD,	8

END OF FIGURE

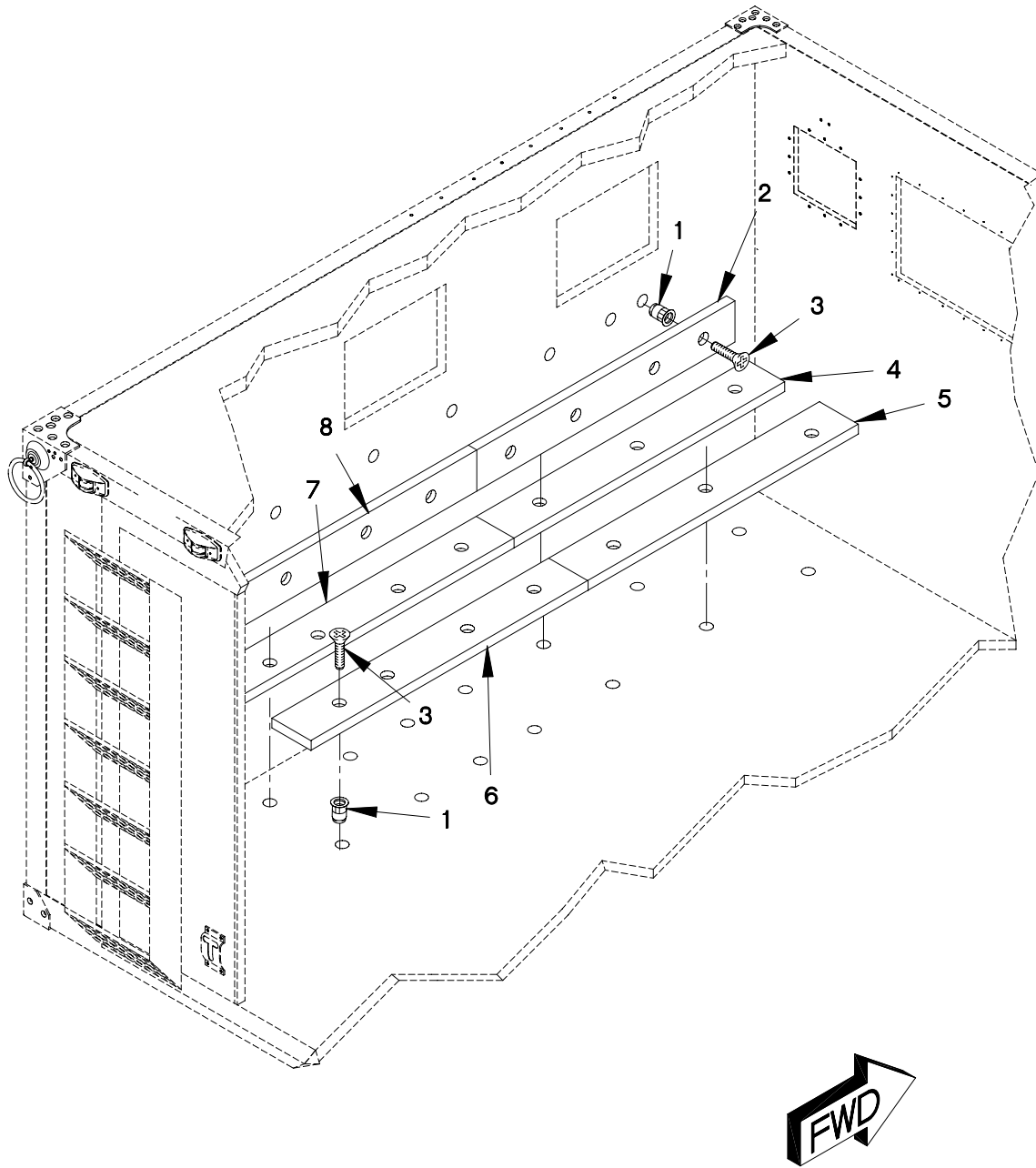

FIGURE 229. VAN TAPPING PLATES (SHEET 1 OF 2)

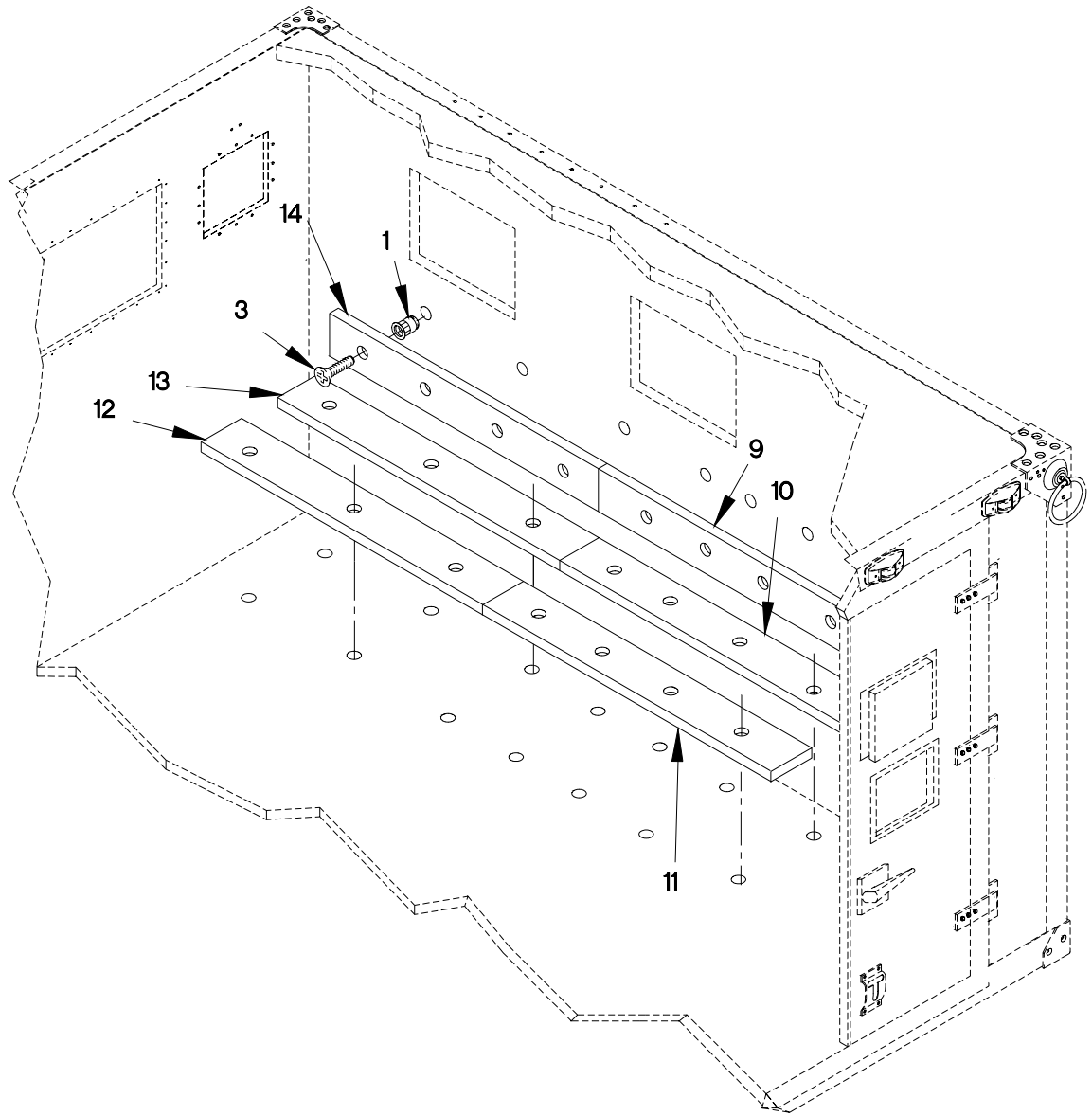

FIGURE 229. VAN TAPPING PLATES (SHEET 2 OF 2)

SECTION II

TM 9-2320-365-24P

(1) ITEM NO	(2) SMR CODE	(3) CAGEC	(4) PART NUMBER	(5) DESCRIPTION AND USABLE ON CODE (UOC)	(6) QTY
GROUP 1812: SPECIAL PURPOSE BODIES FIG.229 VAN TAPPING PLATES					
1	PAOZZ	96906	MS27130-S148	NUT, PLAIN, BLIND, RIV.....	43
2	XDOZZ	19207	12421509-008	UOC:LAD, LWD, PLATE, TAPPING.....	1
3	PAOZZ	96906	MS24693-S146	UOC:LAD, LWD, SCREW, MACHINE.....	43
4	XDOZZ	19207	12421509-010	UOC:LAD, LWD, PLATE, TAPPING.....	1
5	XDOZZ	19207	12421509-012	UOC:LAD, LWD, PLATE, TAPPING.....	1
6	XDOZZ	19207	12421509-011	UOC:LAD, LWD, PLATE, TAPPING.....	1
7	XDOZZ	19207	12421509-009	UOC:LAD, LWD, PLATE, TAPPING.....	1
8	XDOZZ	19207	12421509-007	UOC:LAD, LWD, PLATE, TAPPING.....	1
9	XDOZZ	19207	12421509-002	UOC:LAD, LWD, PLATE, TAPPING.....	1
10	XDOZZ	19207	12421509-004	UOC:LAD, LWD, PLATE, TAPPING.....	1
11	XDOZZ	19207	12421509-006	UOC:LAD, LWD, PLATE, TAPPING.....	1
12	XDOZZ	19207	12421509-005	UOC:LAD, LWD, PLATE, TAPPING.....	1
13	XDOZZ	19207	12421509-003	UOC:LAD, LWD, PLATE, TAPPING.....	1
14	XDOZZ	19207	12421509-001	UOC:LAD, LWD, PLATE, TAPPING.....	1

END OF FIGURE

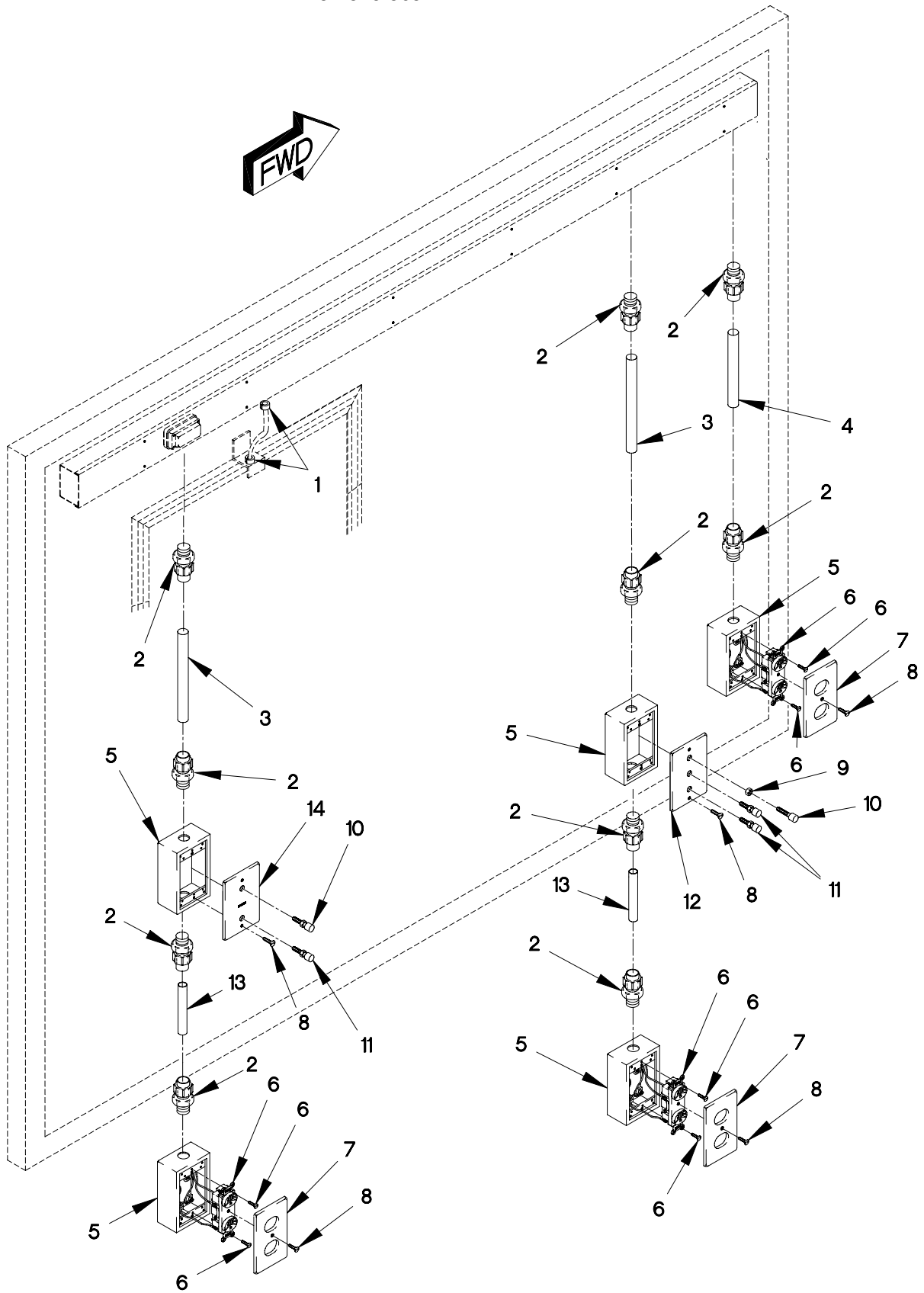

FIGURE 230. VAN ELECTRICAL BOXES, SWITCHES AND FITTINGS (SHEET 1 OF 5)

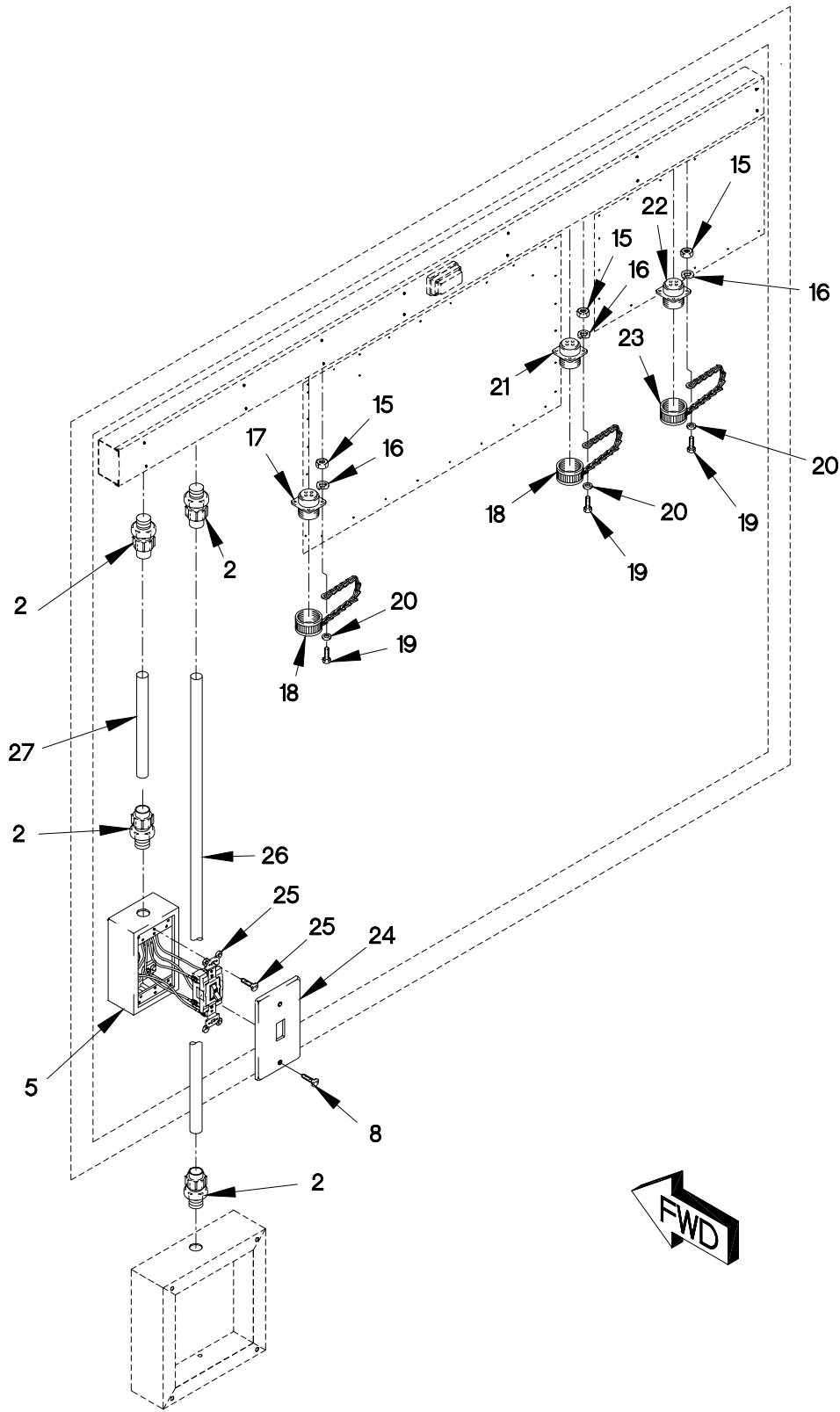

FIGURE 230. VAN ELECTRICAL BOXES, SWITCHES AND FITTINGS (SHEET 2 OF 5)

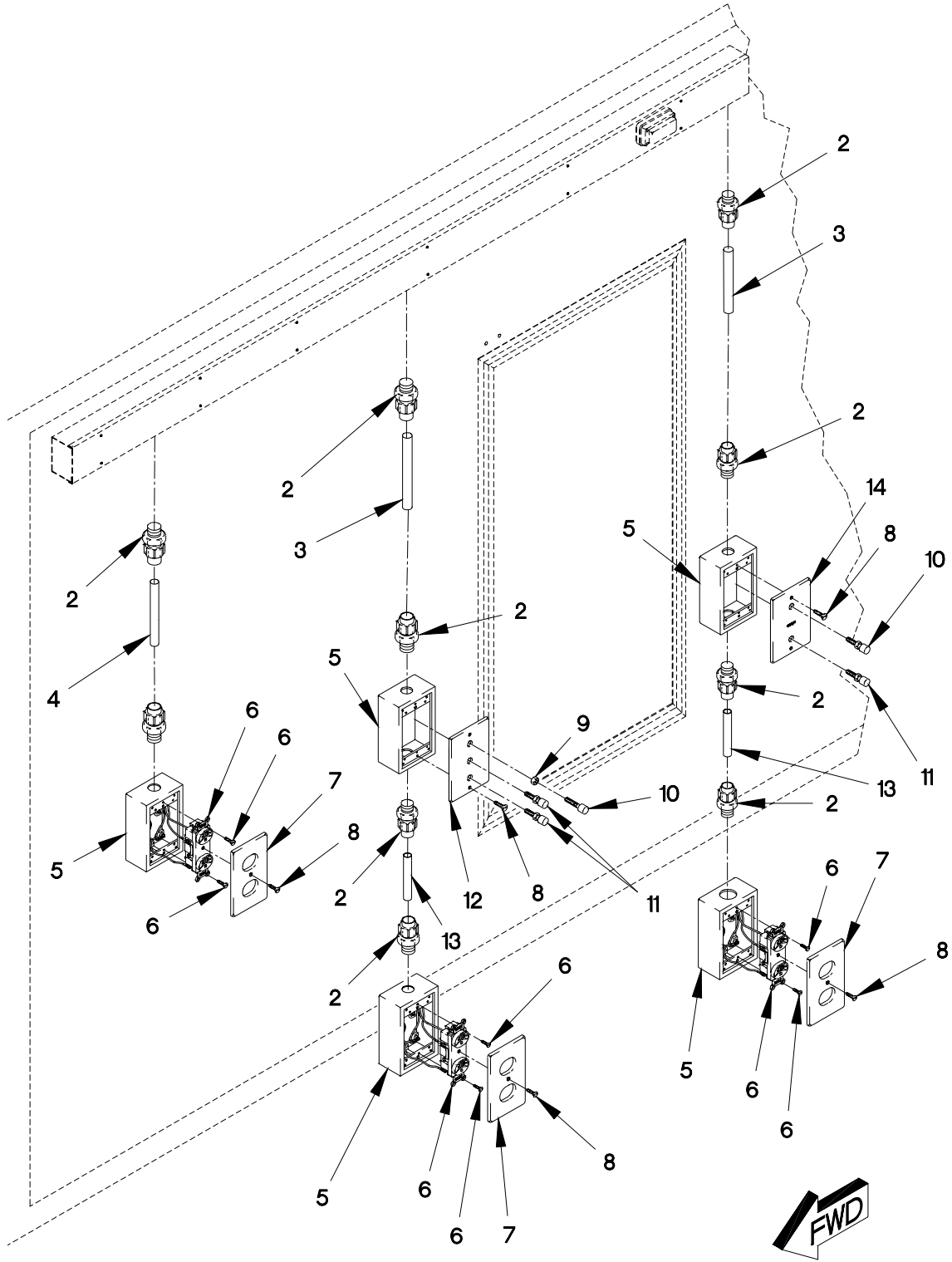

FIGURE 230. VAN ELECTRICAL BOXES, SWITCHES AND FITTINGS (SHEET 3 OF 5)

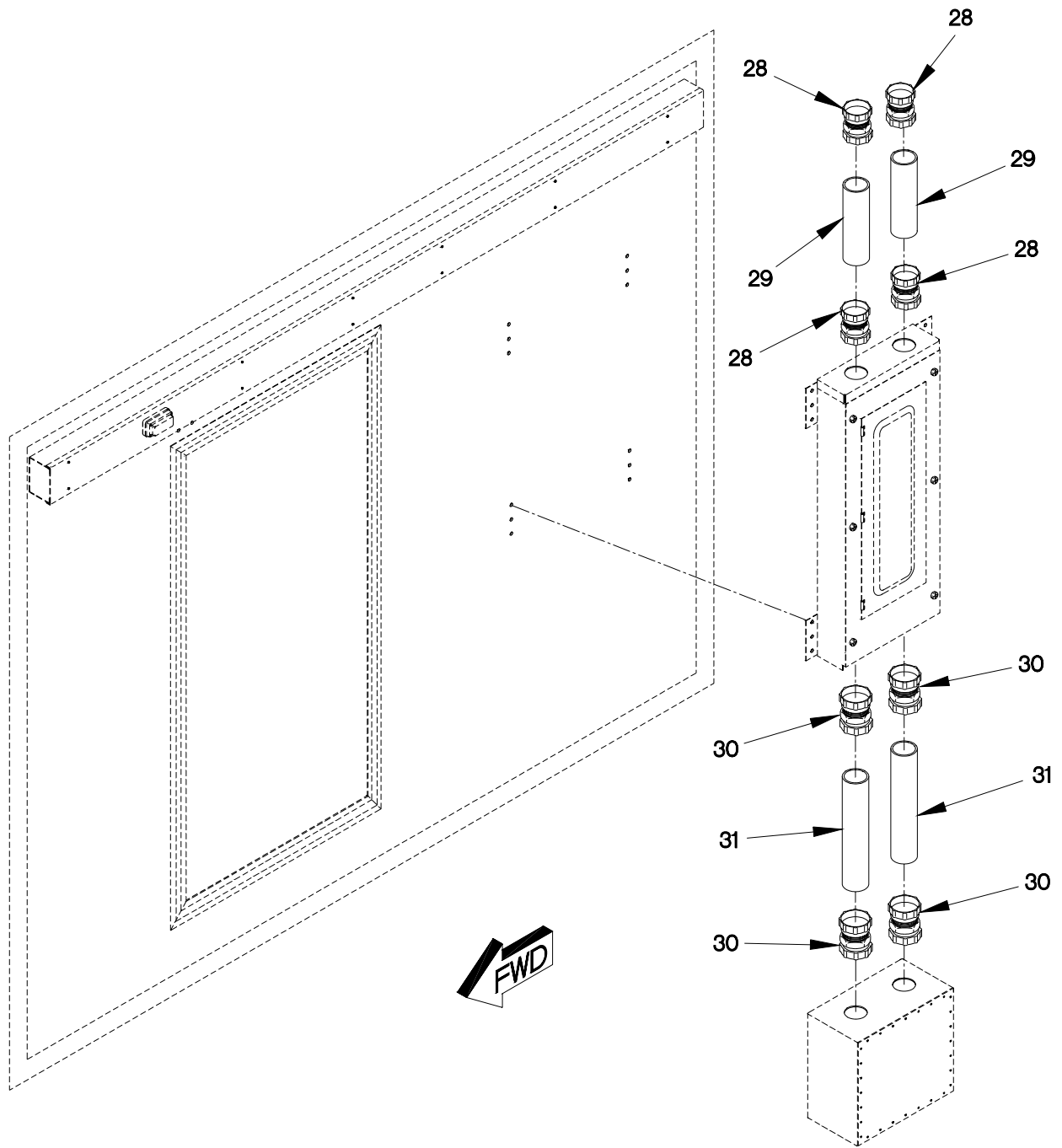

FIGURE 230. VAN ELECTRICAL BOXES, SWITCHES AND FITTINGS (SHEET 4 OF 5)

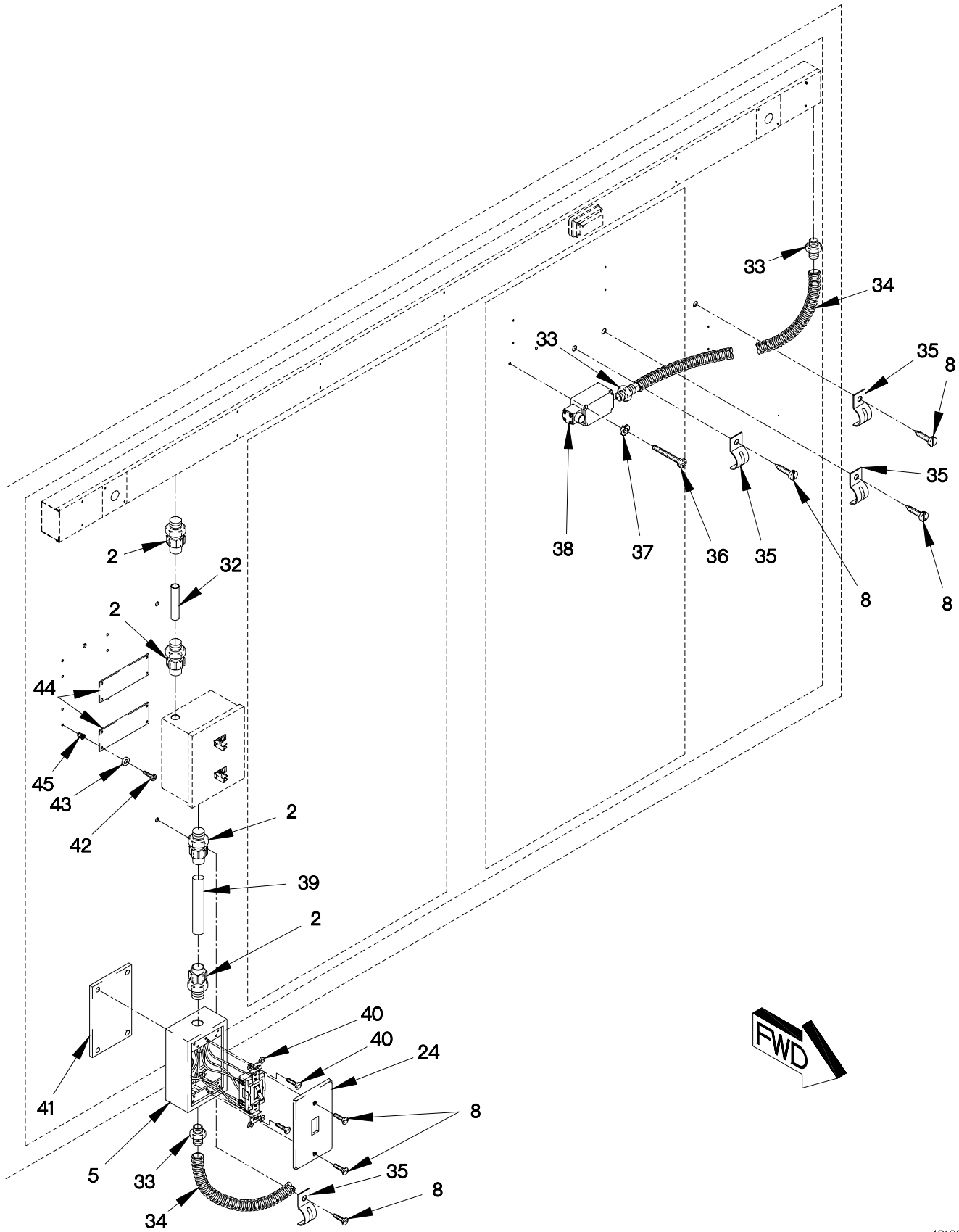

FIGURE 230. VAN ELECTRICAL BOXES, SWITCHES AND FITTINGS (SHEET 5 OF 5)

SECTION II

TM 9-2320-365-24P

(1) ITEM NO	(2) SMR CODE	(3) CAGEC	(4) PART NUMBER	(5) DESCRIPTION AND USABLE ON CODE (UOC)	(6) QTY
GROUP 1812: SPECIAL PURPOSE BODIES FIG.230 VAN ELECTRICAL BOXES, SWITCHES AND FITTINGS					
1	PAOZZ	28520	SR5N4	BUSHING, STRAIN RELI..... UOC:LAD, LWD,	10
2	PAOZZ	58536	AA50553-I-2-L-2- 01-A	CONNECTOR, STRAIGHT .5 INCH..... UOC:LAD, LWD,	28
3	MOOZZ	81345	UL 797X15.00	CONDUIT, METAL, RIGID MAKE FROM CONDUIT P/N 51231 (79466) CUT TO REQUIRED LENGTH..... UOC:LAD, LWD,	4
4	MOOZZ	81345	UL 797X27.25	CONDUIT, METAL, RIGID MAKE FROM CONDUIT P/N 51231 (79466) CUT TO REQUIRED LENGTH..... UOC:LAD, LWD,	2
5	XDOZZ	0FW39	12416413	BOX, OUTLET..... UOC:LAD, LWD,	12
6	PAOZZ	81337	5-4-4876	RECEPTACLE..... UOC:LAD, LWD,	6
7	PAOZZ	81337	5-4-4875	PLATE, WALL, ELECTRIC..... UOC:LAD, LWD,	6
8	PAOZZ	0FW39	12422276	SCREW, TAPPING..... UOC:LAD, LWD,	7
9	PAOZZ	96906	MS35650-304	NUT, PLAIN, HEXAGON..... UOC:LAD, LWD,	10
10	PAOZZ	81349	PB08NA02	POST, BINDING, ELECTR..... UOC:LAD, LWD,	4
11	PAOZZ	81349	PB08NA01	POST, BINDING, ELECTR..... UOC:LAD, LWD,	4
12	PAOZZ	19207	12421497-002	COVER, RECEPTACLE 3 HOLE..... UOC:LAD, LWD,	2
13	MOOZZ	81345	UL 797X7.50	CONDUIT, METAL, RIGID MAKE FROM CONDUIT P/N 51231 (79466) CUT TO REQUIRED LENGTH..... UOC:LAD, LWD,	4
14	PAOZZ	19207	12421497-001	COVER, RECEPTACLE 2 HOLE..... UOC:LAD, LWD,	2
15	PAOZZ	96906	MS35649-244	NUT, PLAIN, HEXAGON..... UOC:LAD, LWD,	12
16	PAOZZ	96906	MS35338-135	WASHER, LOCK..... UOC:LAD, LWD,	12
17	PAOZZ	96906	MS3102R18-11SC	CONNECTOR, ELECTRICA..... UOC:LAD, LWD,	1

SECTION II

TM 9-2320-365-24P

(1) ITEM NO	(2) SMR CODE	(3) CAGEC	(4) PART NUMBER	(5) DESCRIPTION AND USABLE ON CODE (UOC)	(6) QTY
18	PAOZZ	96906	MS25043-18DA	COVER, ELECTRICAL CO..... UOC:LAD,LWD,	2
19	PAOZZ	96906	MS51957-18	SCREW, MACHINE .625 X .112..... UOC:LAD,LWD,	12
20	PAOZZ	96906	MS15795-804	WASHER, FLAT..... UOC:LAD,LWD,	12
21	PAOZZ	96906	MS3102R18-10S	CONNECTOR, RECEPTACL..... UOC:LAD,LWD,	1
22	PAOZZ	96906	MS3102R14S-7P	CONNECTOR, RECEPTACL..... UOC:LAD,LWD,	1
23	PAOZZ	96906	MS25043-14DA	COVER, ELECTRICAL..... UOC:LAD,LWD,	1
24	PAOZZ	81345	UL514A	PLATE, WALL, ELECTRIC..... UOC:LAD,LWD,	2
25	PAOZZ	81348	WS896/2-03A-G	SWITCH, TOGGLE..... UOC:LAD,LWD,	1
26	MOOZZ	81345	UL 797X59.25	CONDUIT, METAL, RIGID MAKE FROM CONDUIT P/N 51231 (79466) X 59.25 IN..... UOC:LAD,LWD,	1
27	MOOZZ	81345	UL 797X13.00	CONDUIT, METAL, RIGID MAKE FROM CONDUIT P/N 51231 (79466) X 13.00 IN..... UOC:LAD,LWD,	1
28	PAOZZ	58536	AA50553-I-2-L-2- 03-A	CONNECTOR, STRAIGHT 1 INCH..... UOC:LAD,LWD,	6
29	MOOZZ	19207	THINWALL1INCHX3. 00	CONDUIT 1.0 INCH, MAKE FROM P/N: THINWALL1INCH, 3 IN. LG..... UOC:LAD,LWD,	2
30	PAOZZ	58536	AA50553-I-2-L-2- 06-A	CONNECTOR, STRAIGHT 2 INCH..... UOC:LAD,LWD,	4
31	MOOZZ	88193	ANSI/UL797X12.50	CONDUIT, METAL, RIGID MAKE FROM CONDUIT P/N ANSI/UL797 (88193) CUT TO REQUIRED LENGTH..... UOC:LAD,LWD,	2
32	MOOZZ	81345	UL 797X2.75	CONDUIT, METAL, RIGID MAKE FROM CONDUIT P/N THINWALL1INCH (78799) CUT TO REQUIRED LENGTH..... UOC:LAD,LWD,	1
33	PAOZZ	19207	12421664-001	CONDUIT CONNECTOR, STRAIGHT..... UOC:LAD,LWD,	3
34	MOOZZ	19207	12421663-002X60	CONDUIT, METAL, MAKE FROM CONDUIT P/N 12421663-002 (0FW39)X 60.00 IN.. UOC:LAD,LWD,	1

SECTION II

TM 9-2320-365-24P

(1) ITEM NO	(2) SMR CODE	(3) CAGEC	(4) PART NUMBER	(5) DESCRIPTION AND USABLE ON CODE (UOC)	(6) QTY
35	PAOZZ	56501	65	STRAP,RETAINING..... UOC:LAD,LWD,	7
36	PAOZZ	96906	MS51957-51	SCREW,MACHINE..... UOC:LAD,LWD,	4
37	PAOZZ	96906	MS35338-137	WASHER,LOCK..... UOC:LAD,LWD,	4
38	PAOZZ	91929	1LS10	SWITCH,SENSITIVE..... UOC:LAD,LWD,	1
39	MOOZZ	81345	UL 797X5.50	CONDUIT,METAL,RIGID MAKE FROM CONDUIT P/N 51231 (79466) CUT TO REQUIRED LENGTH..... UOC:LAD,LWD,	1
40	PAOZZ	81348	WS896/2-06A-G	SWITCH,TOGGLE..... UOC:LAD,LWD,	1
41	XDOZZ	19207	12421589	SPACER,BOX 4.5 X 2.75 X .25IN..... UOC:LAD,LWD,	1
42	PAOZZ	96906	MS51957-81	SCREW,MACHINE 1/4-20 X 3/4..... UOC:LAD,LWD,	8
43	PAOZZ	96906	MS15795-810	WASHER,FLAT..... UOC:LAD,LWD,	8
44	XDOZZ	19207	12421508	PLATE,DOUBLER DC RELAY BOX..... UOC:LAD,LWD,	2
45	PAOZZ	03481	S25B211	NUT,PLAIN,BLIND RIV..... UOC:LAD,LWD,	8

END OF FIGURE

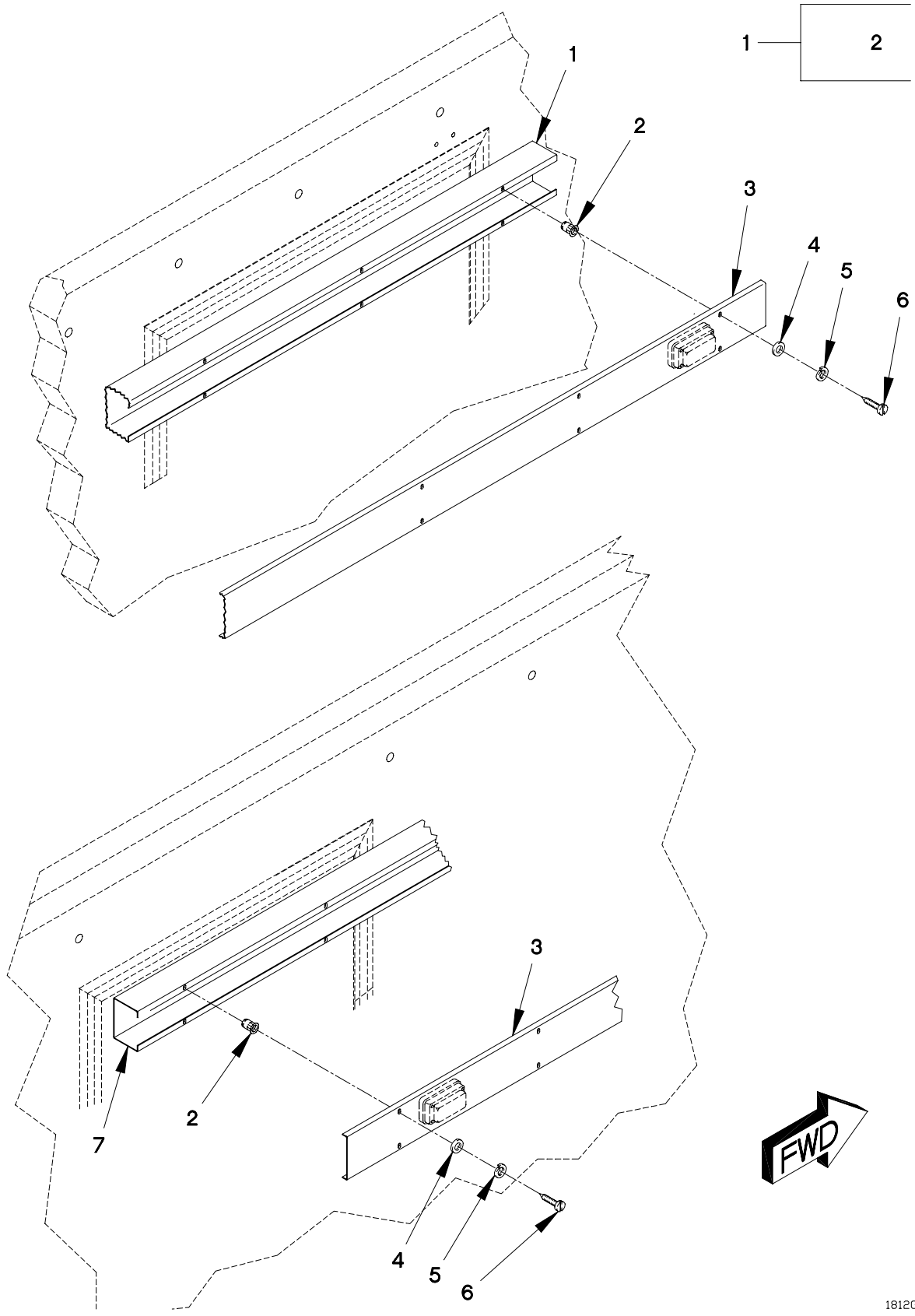

FIGURE 231. VAN ELECTRICAL CONDUITS (SHEET 1 OF 3)

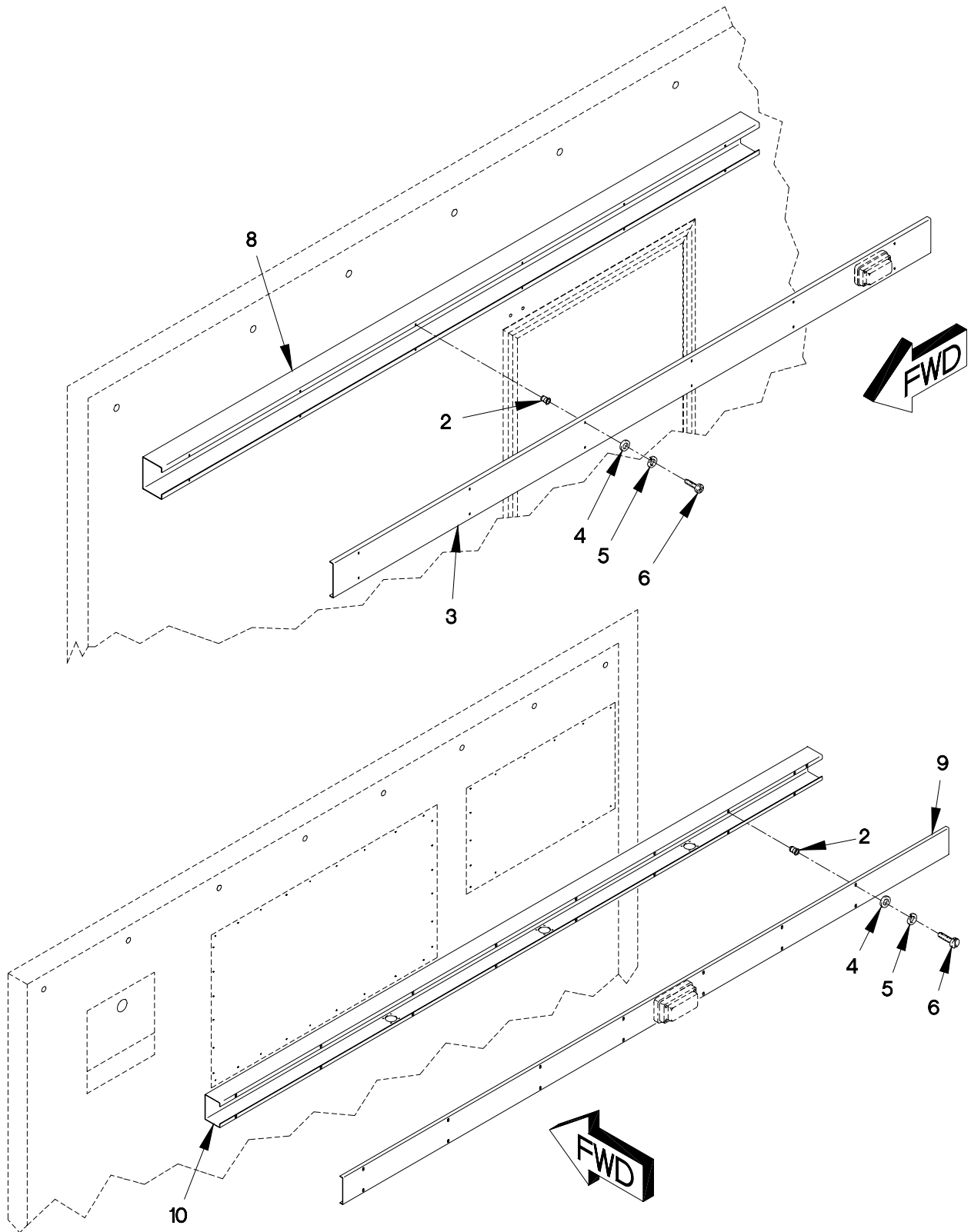

FIGURE 231. VAN ELECTRICAL CONDUITS (SHEET 2 OF 3)

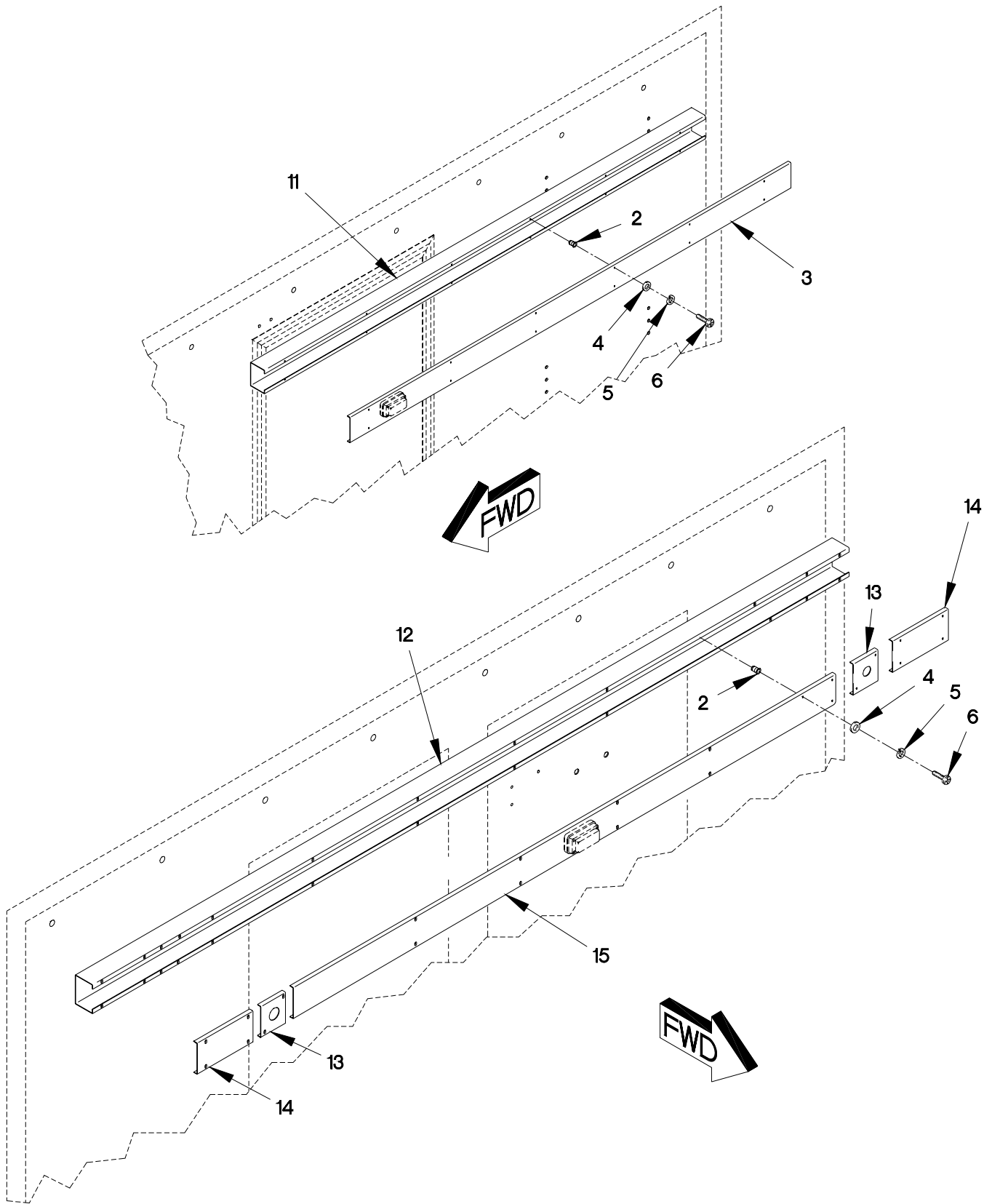

FIGURE 231. VAN ELECTRICAL CONDUITS (SHEET 3 OF 3)

SECTION II

TM 9-2320-365-24P

(1) ITEM NO	(2) SMR CODE	(3) CAGEC	(4) PART NUMBER	(5) DESCRIPTION AND USABLE ON CODE (UOC)	(6) QTY
GROUP 1812: SPECIAL PURPOSE BODIES FIG.231 VAN ELECTRICAL CONDUITS					
1	XDOZZ	0FW39	12421506-006	RACEWAY..... UOC:LAD,LWD,	1
2	PAOZZ	78276	AKS7-832-80	INSERT,SCREW THREAD..... UOC:LAD,LWD,	12
3	PAOZZ	19207	12421507-005	COVER,RACEWAY LENGTH 69.8IN..... UOC:LAD,LWD,	4
4	PAOZZ	96906	MS15795-807	WASHER,FLAT..... UOC:LAD,LWD,	88
5	PAOZZ	96906	MS35338-137	WASHER,LOCK NO.8..... UOC:LAD,LWD,	88
6	PAOZZ	96906	MS51957-45	SCREW,MACHINE #8-32 X 1/2..... UOC:LAD,LWD,	88
7	XDOZZ	0FW39	12421506-005	RACEWAY..... UOC:LAD,LWD,	1
8	XDOZZ	0FW39	12421506-003	RACEWAY..... UOC:LAD,LWD,	1
9	PAOZZ	19207	12421507-001	RACEWAY,COVER LENGTH 85.5IN..... UOC:LAD,LWD,	1
10	XDOZZ	0FW39	12421506-001	RACEWAY..... UOC:LAD,LWD,	1
11	XDOZZ	0FW39	12421506-004	RACEWAY..... UOC:LAD,LWD,	1
12	XDOZZ	0FW39	12421506-002	RACEWAY..... UOC:LAD,LWD,	1
13	PAOZZ	19207	12421507-004	COVER,RACEWAY LENGTH 4IN..... UOC:LAD,LWD,	2
14	PAOZZ	19207	12421507-003	COVER,RACEWAY LENGTH 7.75IN..... UOC:LAD,LWD,	2
15	PAOZZ	19207	12421507-002	COVER,RACEWAY LENGTH 62.0IN..... UOC:LAD,LWD,	1

END OF FIGURE

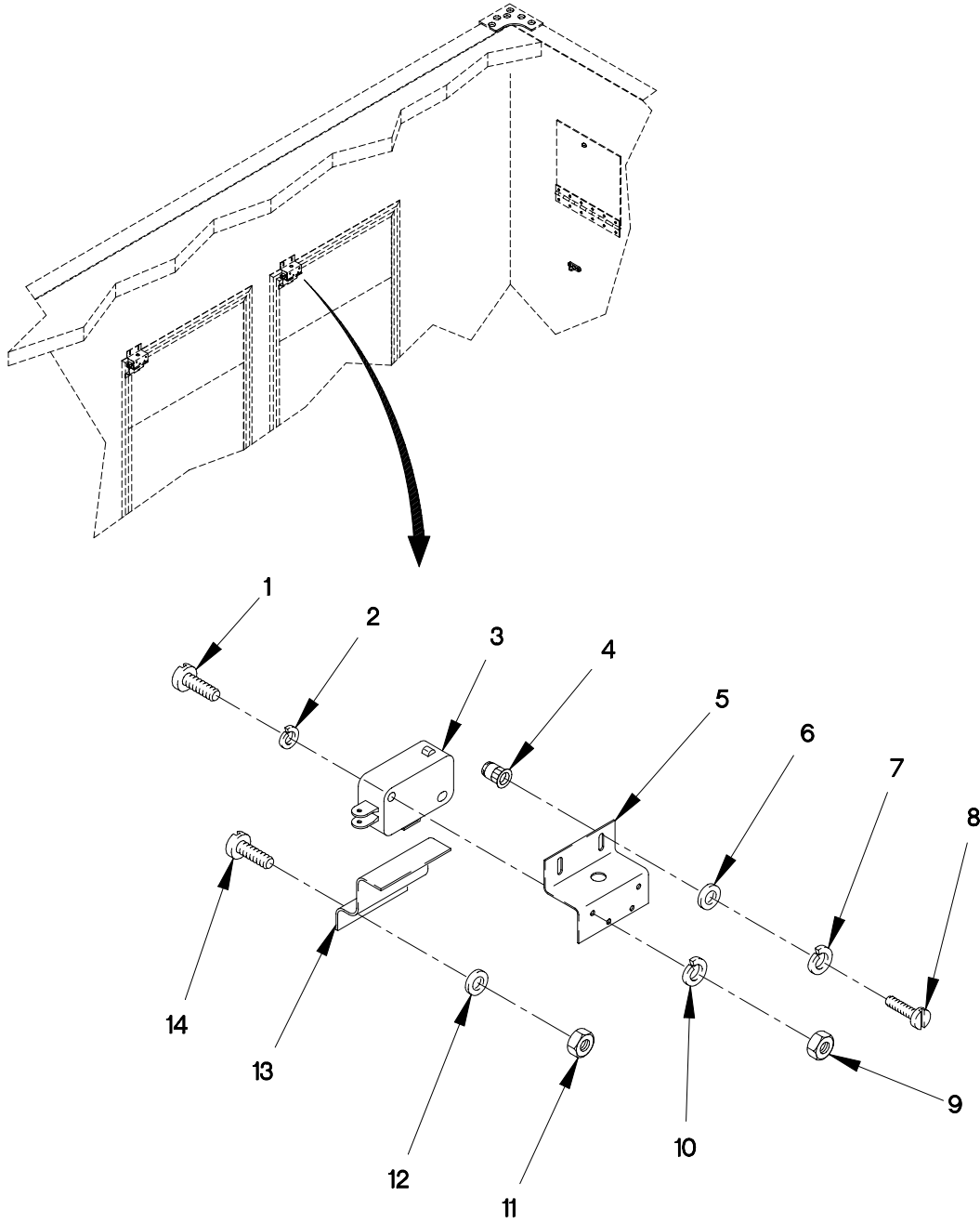

FIGURE 232. VAN BLACKOUT SWITCHES

SECTION II

TM 9-2320-365-24P

(1) ITEM NO	(2) SMR CODE	(3) CAGEC	(4) PART NUMBER	(5) DESCRIPTION AND USABLE ON CODE (UOC)	(6) QTY
GROUP 1812: SPECIAL PURPOSE BODIES FIG.232 VAN BLACKOUT SWITCHES					
1	PAOZZ	96906	MS51957-18	SCREW,MACHINE #4-40 X 1/2..... UOC:LAD,LWD,	10
2	PAOZZ	96906	MS35338-135	WASHER,LOCK..... UOC:LAD,LWD,	10
3	PAOZZ	91929	V31D8	SWITCH,SENSITIVE..... UOC:LAD,LWD,	5
4	PAOZZ	98749	9375410-7	INSERT,SCREW THREAD..... UOC:LAD,LWD,	10
5	XDOZZ	19207	12421682-001	BRACKET FOR BLACKOUT SWITCH ON WINDOWS AND DOOR..... UOC:LAD,LWD,	4
5	PAOZZ	0FW39	12421682-002	BRACKET FOR BLACKOUT SWITCH ON DOOR..... UOC:LAD,LWD,	1
6	PAOZZ	96906	MS15795-808	WASHER,FLAT..... UOC:LAD,LWD,	10
7	PAOZZ	96906	MS35338-138	WASHER,LOCK #10..... UOC:LAD,LWD,	10
8	PAOZZ	96906	MS51958-65	SCREW,MACHINE #10-32 X 3/4..... UOC:LAD,LWD,	10
9	PAOZZ	96906	MS35649-244	NUT,PLAIN,HEXAGON..... UOC:LAD,LWD,	10
10	PAOZZ	96906	MS15795-803	WASHER,FLAT..... UOC:LAD,LWD,	10
11	PAOZZ	80205	MS21044C08	NUT,SELF-LOCKING,HE..... UOC:LAD,LWD,	10
12	PAOZZ	96906	MS15795-807	WASHER,FLAT..... UOC:LAD,LWD,	10
13	XDOZZ	19207	12421681	BRACKET..... UOC:LAD,LWD,	5
14	PAOZZ	96906	MS51957-46	SCREW,MACHINE..... UOC:LAD,LWD,	10

END OF FIGURE

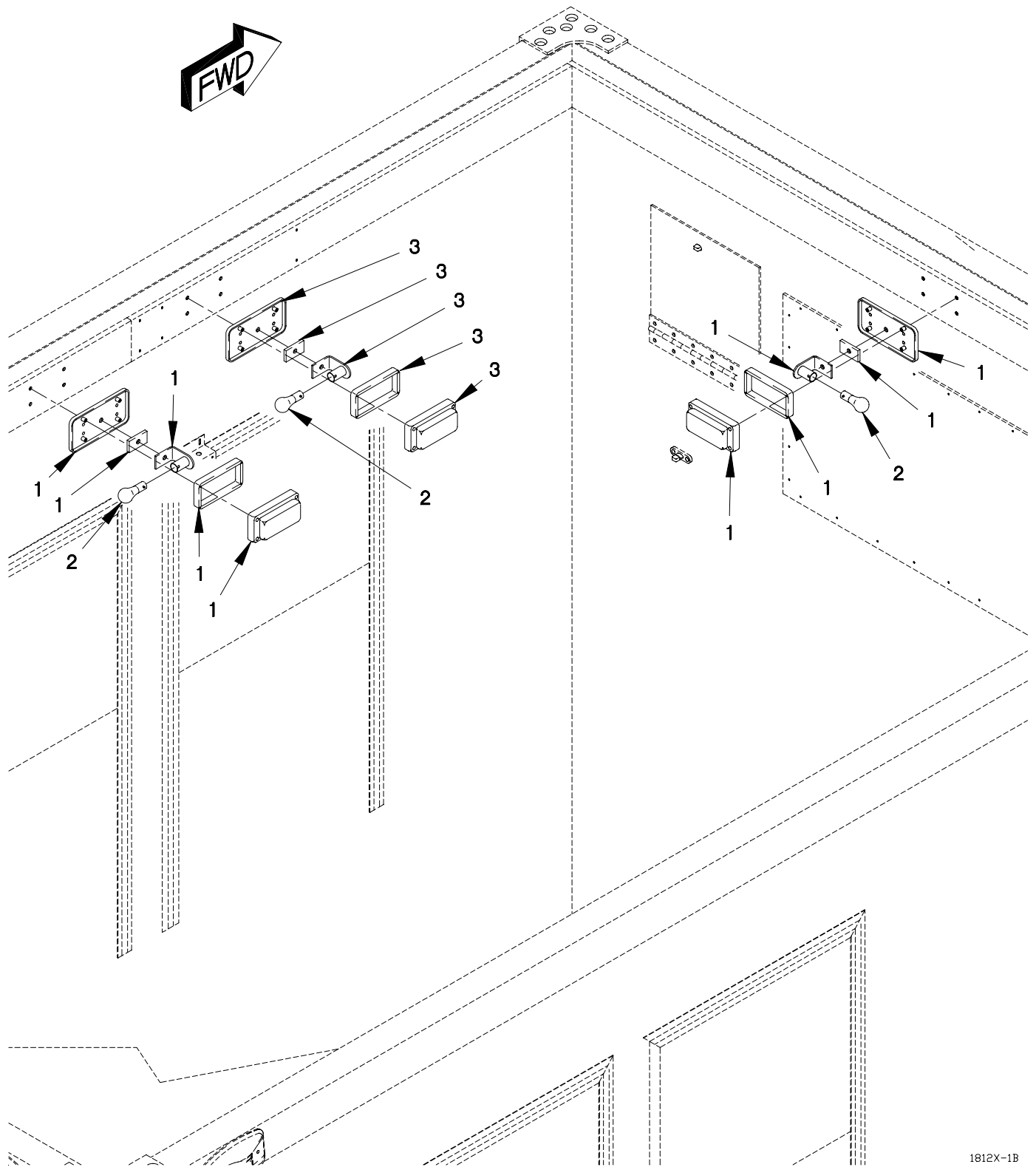

1812X-1B

FIGURE 233. VAN BLACKOUT AND EMERGENCY LIGHTS

SECTION II

TM 9-2320-365-24P

(1) ITEM NO	(2) SMR CODE	(3) CAGEC	(4) PART NUMBER	(5) DESCRIPTION AND USABLE ON CODE (UOC)	(6) QTY
-------------------	--------------------	--------------	-----------------------	--	------------

GROUP 1812: SPECIAL PURPOSE BODIES
FIG.233 VAN BLACKOUT AND EMERGENCY
LIGHTS

1	PAOZZ	19207	12421662-002	LIGHT,DOME WHITE..... UOC:LAD,LWD,	4
2	PAOZZ	58451	PL1309	LAMP,INCANDESCENT..... UOC:LAD,LWD,	6
3	PAOZZ	19207	12421662-001	LIGHT,DOME BLUE..... UOC:LAD,LWD,	2

END OF FIGURE

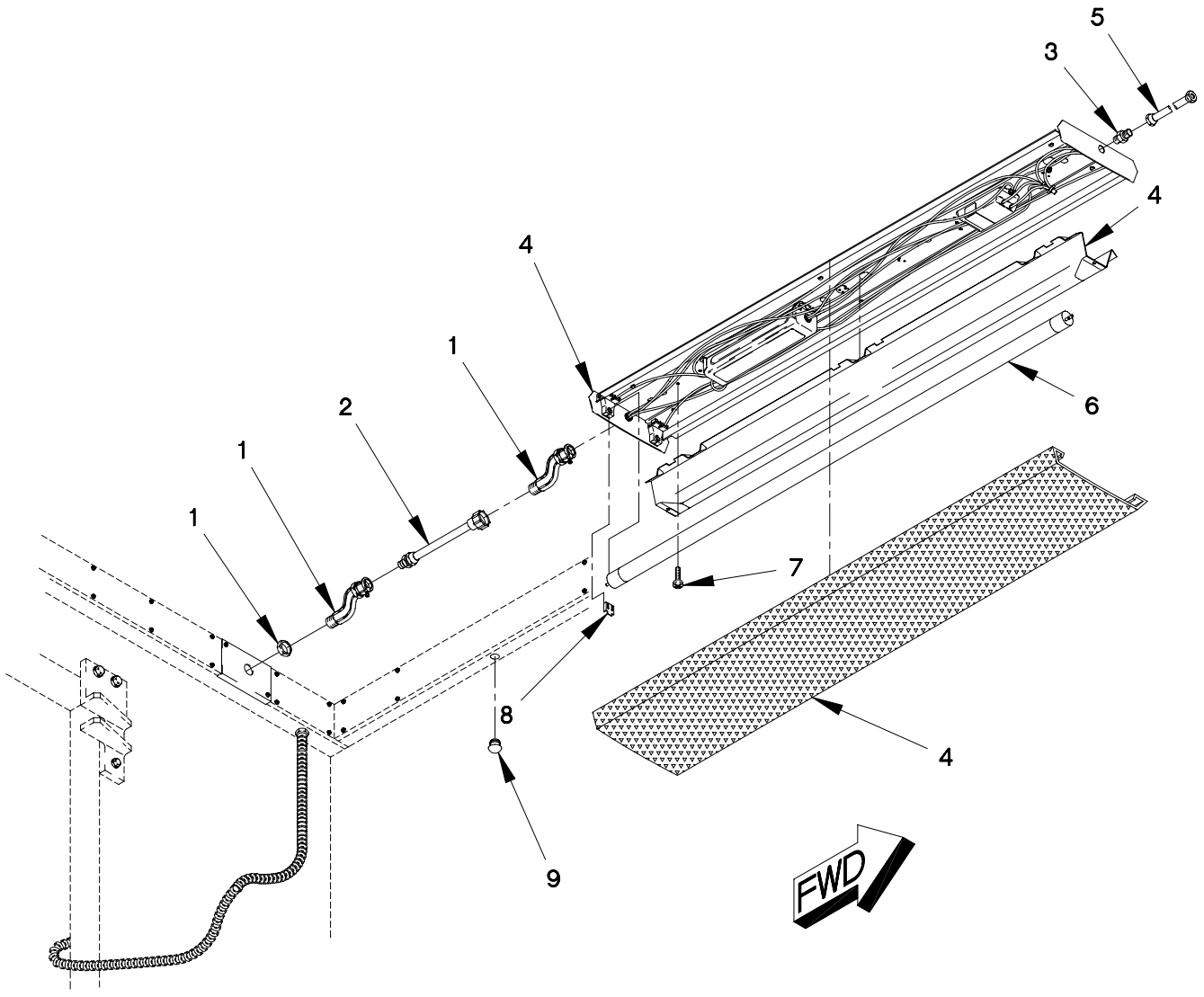

FIGURE 234. VAN FLUORESCENT LIGHTS

SECTION II

TM 9-2320-365-24P

(1) ITEM NO	(2) SMR CODE	(3) CAGEC	(4) PART NUMBER	(5) DESCRIPTION AND USABLE ON CODE (UOC)	(6) QTY
GROUP 1812: SPECIAL PURPOSE BODIES FIG.234 VAN FLUORESCENT LIGHTS					
1	PAOZZ	56501	T0221	BOX,CONNECTOR,ELECT..... UOC:LAD,LWD,	4
2	MOOZZ	81345	UL 797X12.25	CONDUIT,METAL,RIGID MAKE FROM CONDUIT P/N 51231 (79466) X 12.25 IN..... UOC:LAD,LWD,	2
3	PAOZZ	58536	AA50553-I-2-L-2- 01-A	CONNECTOR,STRAIGHT..... UOC:LAD,LWD,	4
4	PAOZZ	58536	A-A-1535 TY1	FIXTURE,LIGHTING..... UOC:LAD,LWD,	4
5	MOOZZ	81345	UL 797X13.25	CONDUIT,METAL,RIGID MAKE FROM CONDUIT P/N 51231 (79466) X 13.25 IN..... UOC:LAD,LWD,	2
6	PAOZZ	0FW39	12422327	LAMP,FLUORESCENT..... UOC:LAD,LWD,	8
7	PAOZZ	0FW39	12422276	SCREW,TAPPING 10 X 1 IN..... UOC:LAD,LWD,	16
8	PAOZZ	19207	12421568	HOLDER,TUBE LOCK..... UOC:LAD,LWD,	16
9	PAOZZ	59730	5712	PLUG,HOLE..... UOC:LAD,LWD,	1
END OF FIGURE					

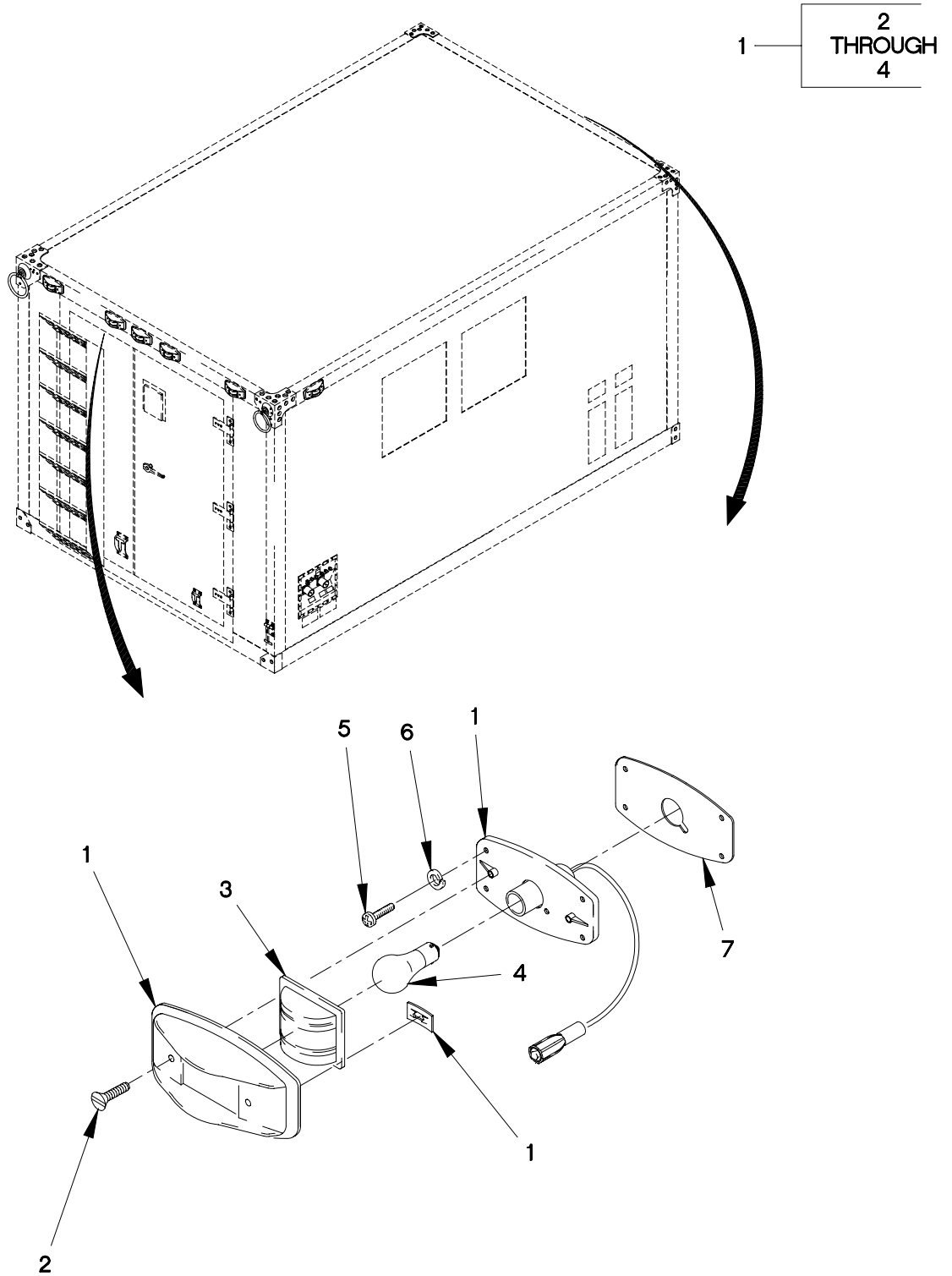

FIGURE 235. VAN CLEARANCE LIGHTS

SECTION II

TM 9-2320-365-24P

(1) ITEM NO	(2) SMR CODE	(3) CAGEC	(4) PART NUMBER	(5) DESCRIPTION AND USABLE ON CODE (UOC)	(6) QTY
GROUP 1812: SPECIAL PURPOSE BODIES FIG.235 VAN CLEARANCE LIGHTS					
1	PAOOO	96906	MS35423-3	LIGHT, MARKER, CLEARA AMBER..... UOC: LAD, LWD,	5
1	PAOOO	96906	MS35423-4	LIGHT, MARKER, CLEARA , RED..... UOC: LAD, LWD,	7
2	PAOZZ	96906	MS35206-261	. SCREW, MACHINE #10-24 X .375..... UOC: LAD, LWD,	2
3	PAOZZ	96906	MS35421-1	. LENS, LIGHT AMBER..... UOC: LAD, LWD,	1
3	PAOZZ	96906	MS35421-2	. LENS, LIGHT , RED..... UOC: LAD, LWD,	1
4	PAOZZ	81348	W-L-00111/60	. LAMP, INCANDESCENT..... UOC: LAD, LWD,	1
5	PAOZZ	96906	MS51958-65	SCREW, MACHINE #10-32 X 3/4..... UOC: LAD, LWD,	52
6	PAOZZ	96906	MS35338-138	WASHER, LOCK #10..... UOC: LAD, LWD,	48
7	PAOZZ	0FW39	12421469	GASKET, LIGHT, MARKER CLEARANCE..... UOC: LAD, LWD,	12
END OF FIGURE					

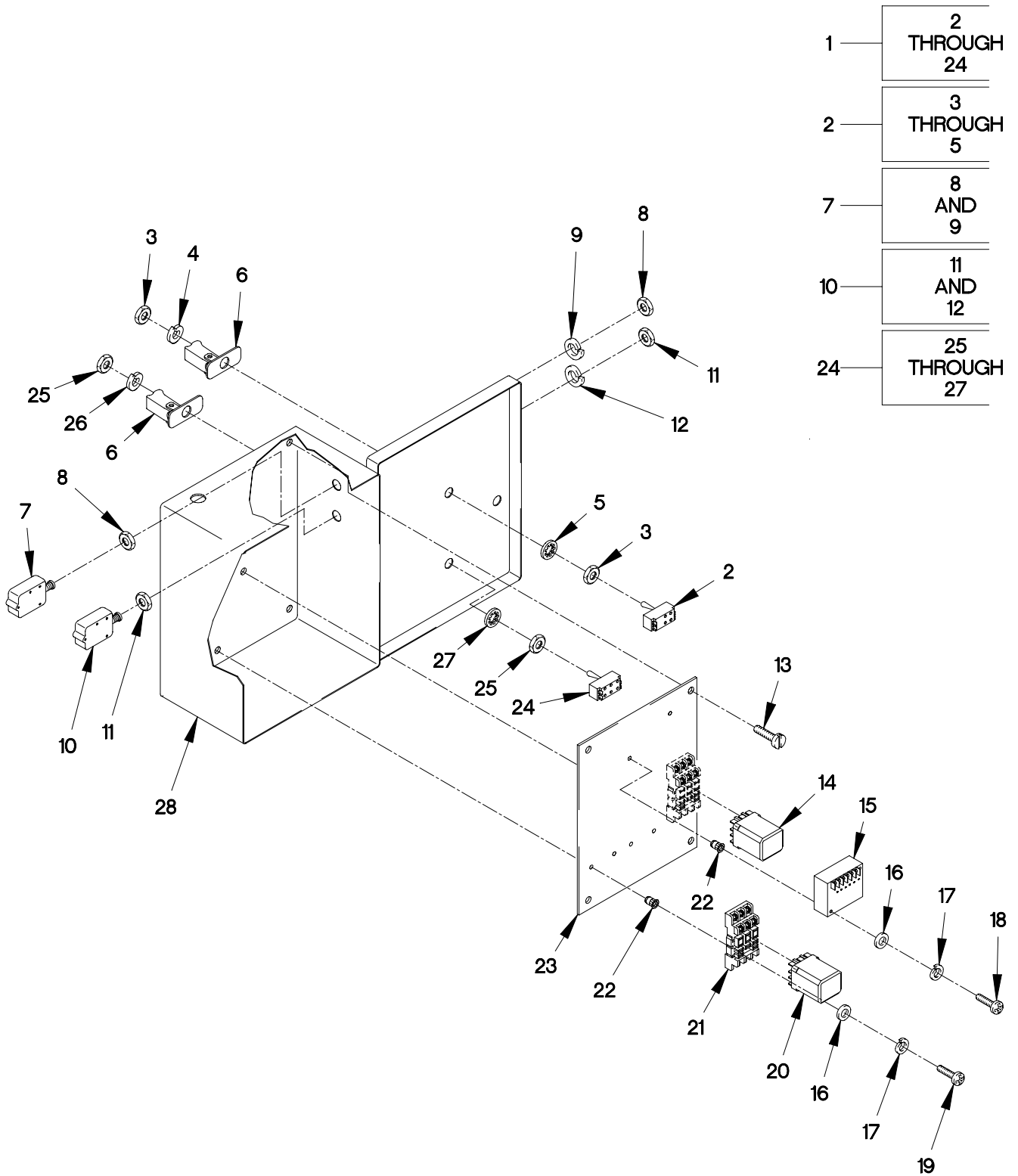

FIGURE 236. VAN RELAY BOX ASSEMBLY

SECTION II

TM 9-2320-365-24P

(1) ITEM NO	(2) SMR CODE	(3) CAGEC	(4) PART NUMBER	(5) DESCRIPTION AND USABLE ON CODE (UOC)	(6) QTY
GROUP 1812: SPECIAL PURPOSE BODIES FIG.236 VAN RELAY BOX ASSEMBLY					
1	PAOOO	19207	12421505	BOX, RELAY, ASSEMBLY.....	1
2	PAOZZ	96906	MS24524-22	UOC:LAD, LWD, . SWITCH, TOGGLE.....	1
3	PAOZZ	96906	MS25082-21	UOC:LAD, LWD, . .NUT, PLAIN, HEXAGON.....	2
4	PAOZZ	96906	MS35338-98	UOC:LAD, LWD, . .WASHER, LOCK.....	1
5	PAOZZ	96906	MS35333-121	UOC:LAD, LWD, . .WASHER, LOCK.....	1
6	PAOZZ	96906	MS25223-2	UOC:LAD, LWD, . GUARD, SWITCH.....	2
7	PAOZZ	77342	W23X1A1G-20	UOC:LAD, LWD, . CIRCUIT BREAKER.....	1
8	PAOZZ	96906	MS25082-C6	UOC:LAD, LWD, . .NUT, PLAIN, HEXAGON.....	2
9	PAOZZ	96906	MS35333-121	UOC:LAD, LWD, . .WASHER, LOCK.....	1
10	PAOZZ	77342	W23X1A1G-5	UOC:LAD, LWD, . CIRCUIT BREAKER.....	1
11	PAOZZ	96906	MS25082-C6	UOC:LAD, LWD, . .NUT, PLAIN, HEXAGON.....	2
12	PAOZZ	96906	MS35333-121	UOC:LAD, LWD, . .WASHER, LOCK.....	1
13	PAOZZ	96906	MS51958-62	UOC:LAD, LWD, . SCREW, MACHINE.....	4
14	PAOZZ	19207	8501 KX13V53	UOC:LAD, LWD, . RELAY, PLUG IN, 24VDC.....	1
15	PAOZZ	0AOE9	ECU-PMTA	UOC:LAD, LWD, . FLASHER, ECU.....	1
16	PAOZZ	96906	MS15795-807	UOC:LAD, LWD, . WASHER, FLAT.....	8
17	PAOZZ	96906	MS35338-137	UOC:LAD, LWD, . WASHER, LOCK NO.8.....	8
18	PAOZZ	96906	MS51957-51	UOC:LAD, LWD, . SCREW, MACHINE.....	2
19	PAOZZ	96906	MS51957-50	UOC:LAD, LWD, . SCREW, MACHINE.....	6
20	PAOZZ	08556	8501 KX13V20	UOC:LAD, LWD, . RELAY PLUG IN, 110V.....	2

SECTION II

TM 9-2320-365-24P

(1) ITEM NO	(2) SMR CODE	(3) CAGEC	(4) PART NUMBER	(5) DESCRIPTION AND USABLE ON CODE (UOC)	(6) QTY
21	PAOZZ	56365	8501NR82	.SOCKET PLUG IN..... UOC:LAD,LWD,	3
22	PAOZZ	84256	AKS7-832-130	.INSERT,SCREW THREAD..... UOC:LAD,LWD,	8
23	PAOZZ	19207	12421565	.PLATE INNER..... UOC:LAD,LWD,	1
24	PAOZZ	96906	MS24524-23	.SWITCH,TOGGLE..... UOC:LAD,LWD,	1
25	PAOZZ	96906	MS25082-21	.NUT,PLAIN,HEXAGON..... UOC:LAD,LWD,	2
26	PAOZZ	96906	MS35338-98	.WASHER,LOCK..... UOC:LAD,LWD,	1
27	PAOZZ	96906	MS35333-121	.WASHER,LOCK..... UOC:LAD,LWD,	1
28	PAOZZ	19207	12416414	.BOX,RELAY..... UOC:LAD,LWD,	1

END OF FIGURE

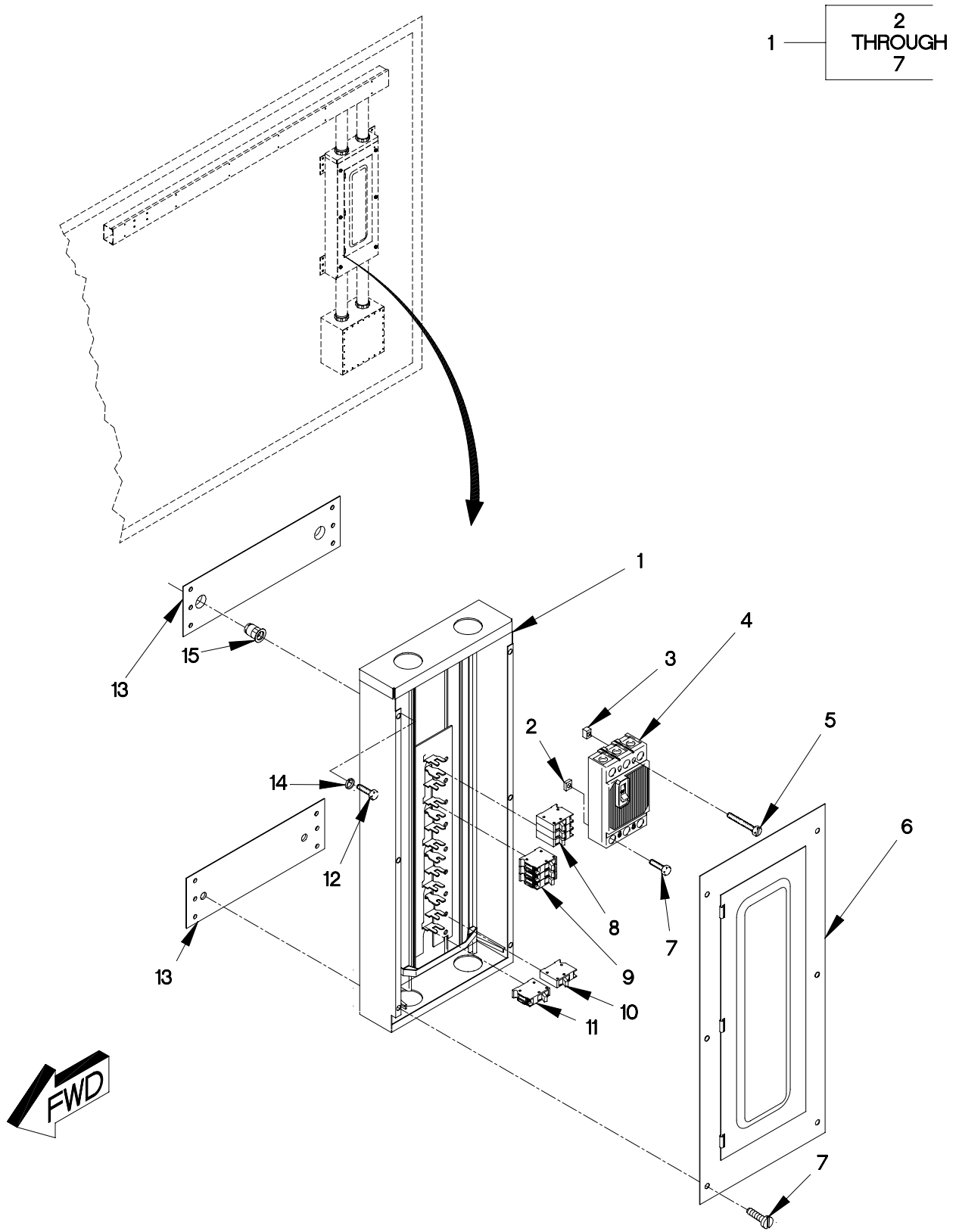

FIGURE 237. VAN BREAKER BOX ASSEMBLY

SECTION II

TM 9-2320-365-24P

(1) ITEM NO	(2) SMR CODE	(3) CAGEC	(4) PART NUMBER	(5) DESCRIPTION AND USABLE ON CODE (UOC)	(6) QTY
GROUP 1812: SPECIAL PURPOSE BODIES FIG.237 VAN BREAKER BOX ASSEMBLY					
1	PFOOO	66842	G3042MB3200CU	BOX,BREAKER,ASSEMBL..... UOC:LAD,LWD,	1
2	XDOZZ	66842	6650007	.SPACER,BREAKER..... UOC:LAD,LWD,	3
3	XDOZZ	66842	5820044	.SCREW,RETAINER..... UOC:LAD,LWD,	2
4	PAOZZ	66842	QJ23B200X	.CIRCUIT BREAKER 200A..... UOC:LAD,LWD,	1
5	PAOZZ	66842	9160078	.SCREW,BREAKER,MOUNT..... UOC:LAD,LWD,	2
6	XDOZZ	66842	5400437	.TRIM..... UOC:LAD,LWD,	1
7	PAOZZ	66842	9160085	.SCREW 1/4-20 X 7/8..... UOC:LAD,LWD,	3
8	PAOZZ	39572	Q350	CIRCUIT BREAKER..... UOC:LAD,LWD,	1
9	PAOZZ	66842	Q330	CIRCUIT BREAKER..... UOC:LAD,LWD,	1
10	PAOZZ	60555	Q120	CIRCUIT BREAKER..... UOC:LAD,LWD,	3
11	PAOZZ	30086	Q115	CIRCUIT BREAKER..... UOC:LAD,LWD,	3
12	PAOZZ	96906	MS51957-81	SCREW,MACHINE 1/4-20 X 3/4..... UOC:LAD,LWD,	4
13	XDOZZ	19207	12416511-001	PLATE,DOUBLER..... UOC:LAD,LWD,	2
14	PAOZZ	96906	MS35338-139	WASHER,LOCK..... UOC:LAD,LWD,	4
15	PAOZZ	03481	S25B211	NUT,PLAIN,BLIND RIV 1/4-20..... UOC:LAD,LWD,	4

END OF FIGURE

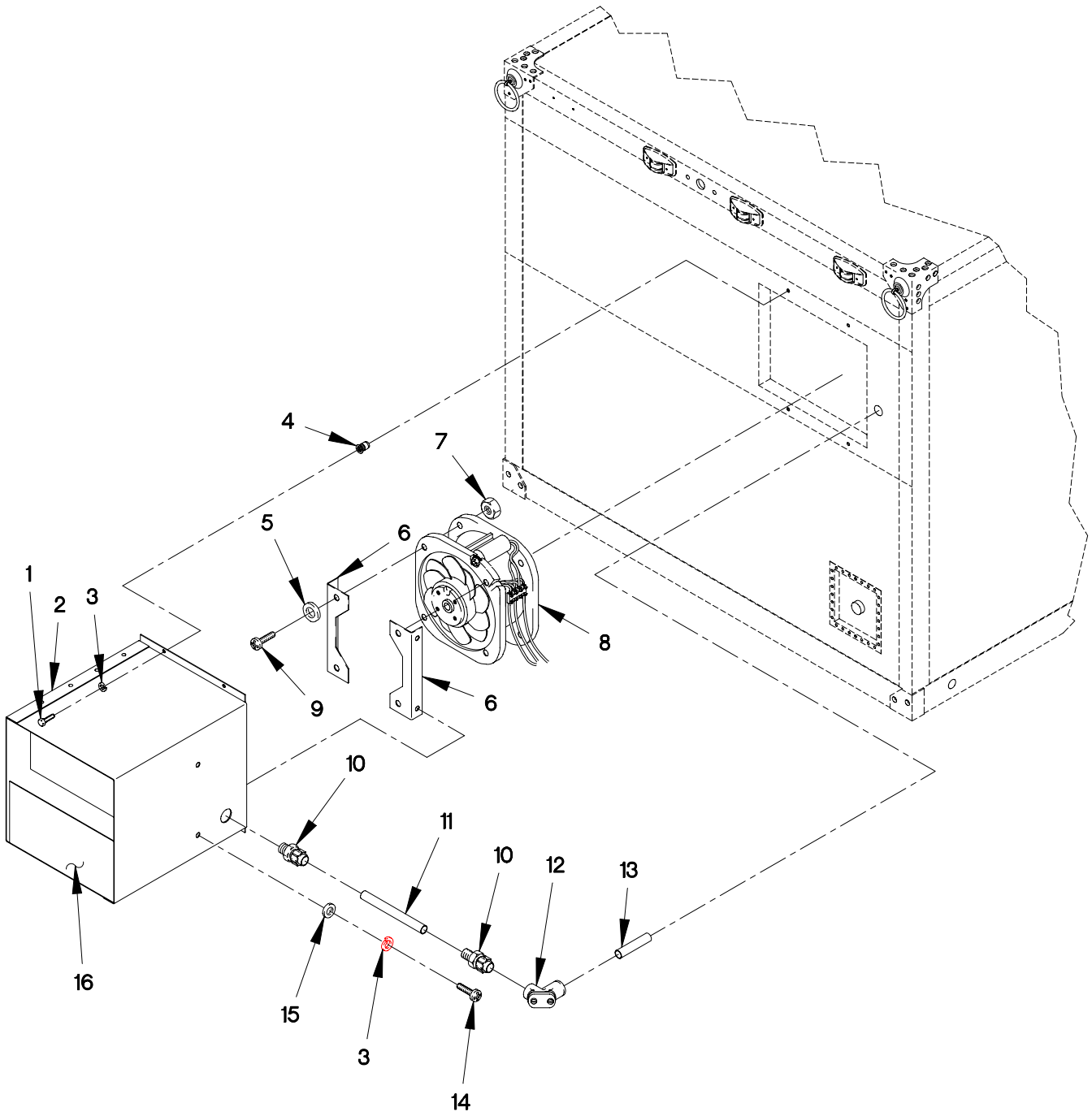

FIGURE 238. VAN EXHAUST FAN ASSEMBLY

SECTION II

TM 9-2320-365-24P

(1) ITEM NO	(2) SMR CODE	(3) CAGEC	(4) PART NUMBER	(5) DESCRIPTION AND USABLE ON CODE (UOC)	(6) QTY
GROUP 1812: SPECIAL PURPOSE BODIES FIG.238 VAN EXHAUST FAN ASSEMBLY					
1	PAOZZ	96906	MS35307-305	SCREW,CAP,HEXAGON H 1/4-20 X 5/8... UOC:LAD,LWD,	4
2	PAOZZ	0FW39	12416602	SHROUD,FAN,RADIATOR..... UOC:LAD,LWD,	1
3	PAOZZ	96906	MS35338-139	WASHER,LOCK 1/4..... UOC:LAD,LWD,	8
4	PAOZZ	80063	SM-C-563711-2	NUT,PLAIN,BLIND RIV..... UOC:LAD,LWD,	4
5	PAOZZ	96906	MS15795-847	WASHER,FLAT..... UOC:LAD,LWD,	8
6	PAOZZ	19207	12421551	ANGLE..... UOC:LAD,LWD,	2
7	PAOZZ	80205	MS21044C3	NUT,SELF-LOCKING,HE #10-32..... UOC:LAD,LWD,	4
8	PAOZZ	0FW39	12422354	FAN..... UOC:LAD,LWD,	1
9	PAOZZ	96906	MS35207-265	SCREW,MACHINE #10-32 X 3/4..... UOC:LAD,LWD,	4
10	PAOZZ	56501	5332	BOX CONNECTOR,ELECT..... UOC:LAD,LWD,	2
11	MOOZZ	19207	12422328-004X6.5	CONDUIT,1/2 INCH MAKE FROM CONDUIT P/N 34212 (70512) X 6 1/2 IN..... UOC:LAD,LWD,	1
12	PAOZZ	0FW39	12421665-001	ELBOW,ELECTRICAL,CO..... UOC:LAD,LWD,	1
13	PAOZZ	19207	12422329	NIPPLE,PIPE 1/2 NPT X 3 1/2..... UOC:LAD,LWD,	1
14	PAOZZ	80205	MS35308-308	SCREW,CAP,HEXAGON H..... UOC:LAD,LWD,	4
15	PAOZZ	96906	MS15795-810	WASHER,FLAT..... UOC:LAD,LWD,	4
16	XDOZZ	0FW39	12416601	BAFFLE..... UOC:LAD,LWD,	3

END OF FIGURE

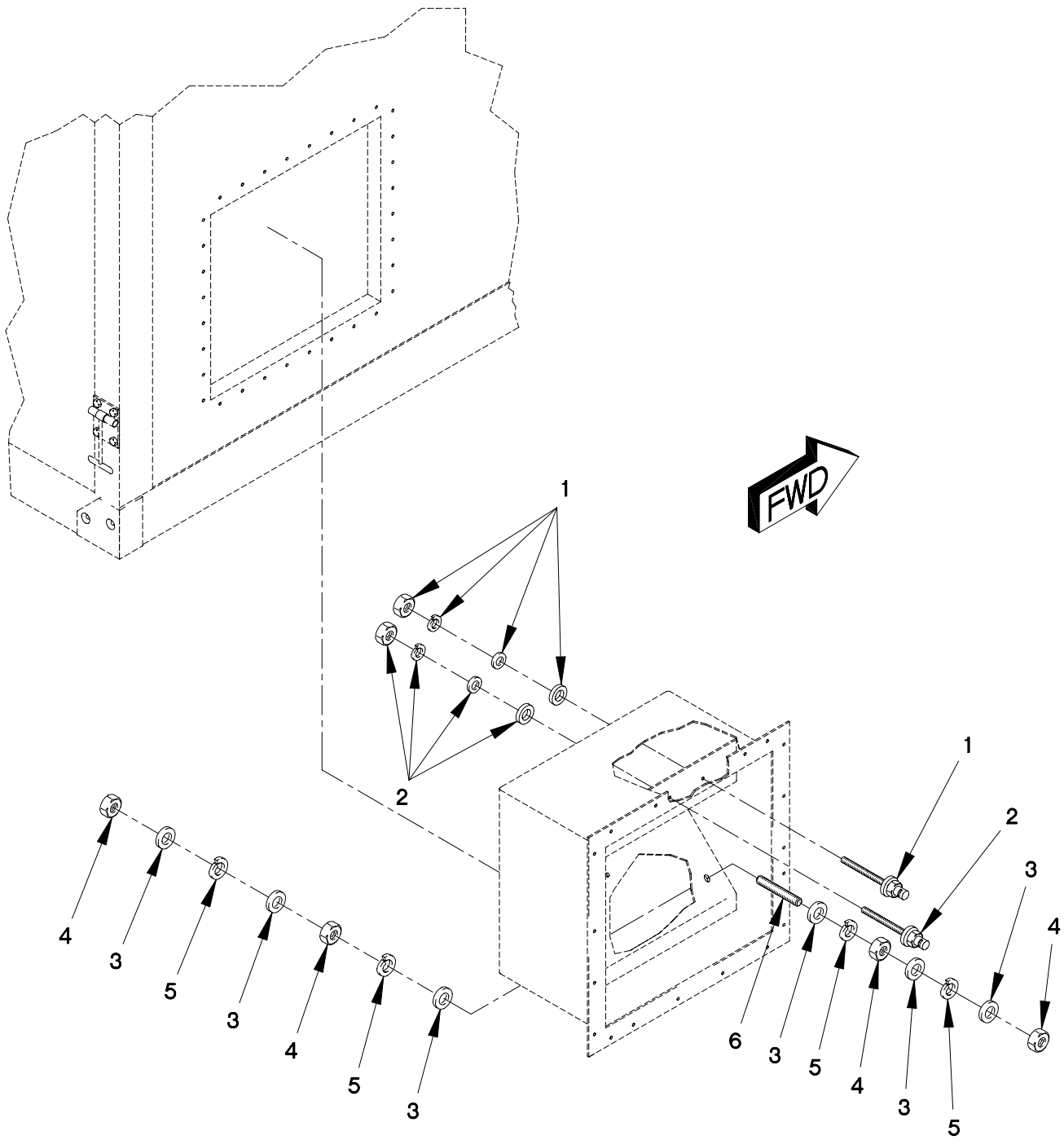

FIGURE 239. VAN 110/208V POWER PANEL (SHEET 1 OF 2)

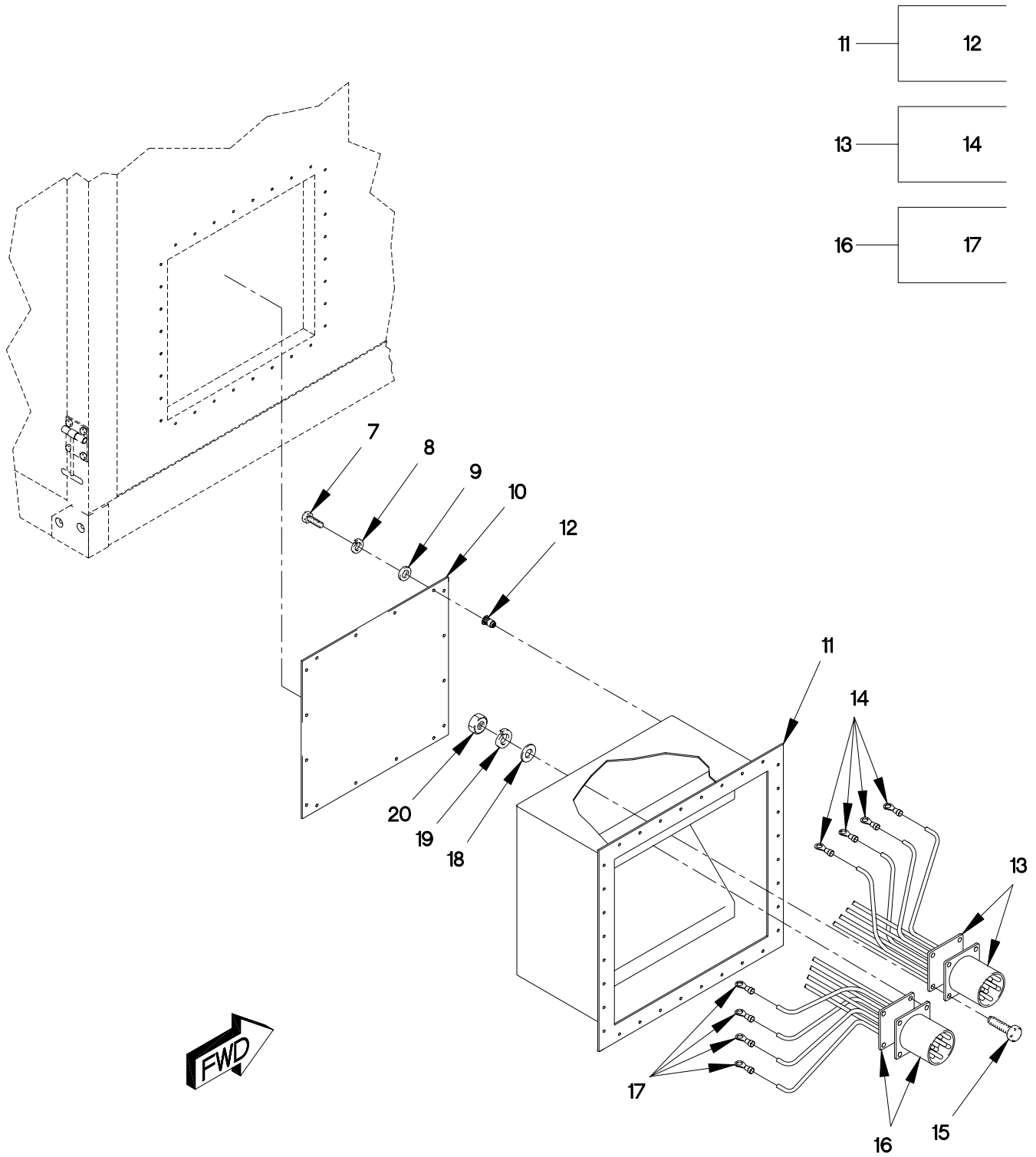

FIGURE 239. VAN 110/208V POWER PANEL (SHEET 2 OF 2)

SECTION II

TM 9-2320-365-24P

(1) ITEM NO	(2) SMR CODE	(3) CAGEC	(4) PART NUMBER	(5) DESCRIPTION AND USABLE ON CODE (UOC)	(6) QTY
GROUP 1812: SPECIAL PURPOSE BODIES FIG.239 VAN 110/208V POWER PANEL					
1	PAOZZ	81349	PB08NA01	POST, BINDING, ELECTR..... UOC:LAD, LWD,	1
2	PAOZZ	81349	PB08NA02	POST, BINDING, ELECTR..... UOC:LAD, LWD,	1
3	PAOZZ	96906	MS15795-814	WASHER, FLAT 13/32..... UOC:LAD, LWD,	6
4	PAOZZ	96906	MS35650-3384	NUT, PLAIN, HEXAGON..... UOC:LAD, LWD,	4
5	PAOZZ	96906	MS35338-141	WASHER, LOCK 3/8..... UOC:LAD, LWD,	4
6	PAOZZ	80205	NAS1454C6-0300	STUD, CONTINUOUS, TH..... UOC:LAD, LWD,	1
7	PAOZZ	96906	MS35207-264	SCREW, MACHINE #10-32 X 5/8..... UOC:LAD, LWD,	28
8	PAOZZ	96906	MS35338-138	WASHER, LOCK #10..... UOC:LAD, LWD,	28
9	PAOZZ	96906	MS15795-848	WASHER, FLAT 7/32..... UOC:LAD, LWD,	16
10	XDOZZ	19207	12421689	COVER, ACCESS..... UOC:LAD, LWD,	1
11	XDOOO	19207	12421690	PANEL 110V POWER ENTRY..... UOC:LAD, LWD,	1
12	PAOZZ	80205	NAS1330S3B166	.NUT, PLAIN, BLIND, RIV #10-32..... UOC:LAD, LWD,	28
13	PFOZZ	0FW39	12422250-002	CABLE ASSEMBLY POWE..... UOC:LAD, LWD,	1
14	PAOZZ	96906	MS25036-122	. TERMINAL, LUG..... UOC:LAD, LWD,	4
15	PAOZZ	96906	MS51958-84	SCREW, MACHINE..... UOC:LAD, LWD,	8
16	PFOZZ	0FW39	12422250-001	CABLE ASSEMBLY POWE..... UOC:LAD, LWD,	1
17	PAOZZ	96906	MS25036-122	. TERMINAL, LUG..... UOC:LAD, LWD,	4
18	PAOZZ	96906	MS15795-810	WASHER, FLAT..... UOC:LAD, LWD,	8
19	PAOZZ	96906	MS35338-139	WASHER, LOCK..... UOC:LAD, LWD,	8
20	PAOZZ	96906	MS35650-3254	NUT, PLAIN, HEXAGON..... UOC:LAD, LWD,	8

END OF FIGURE

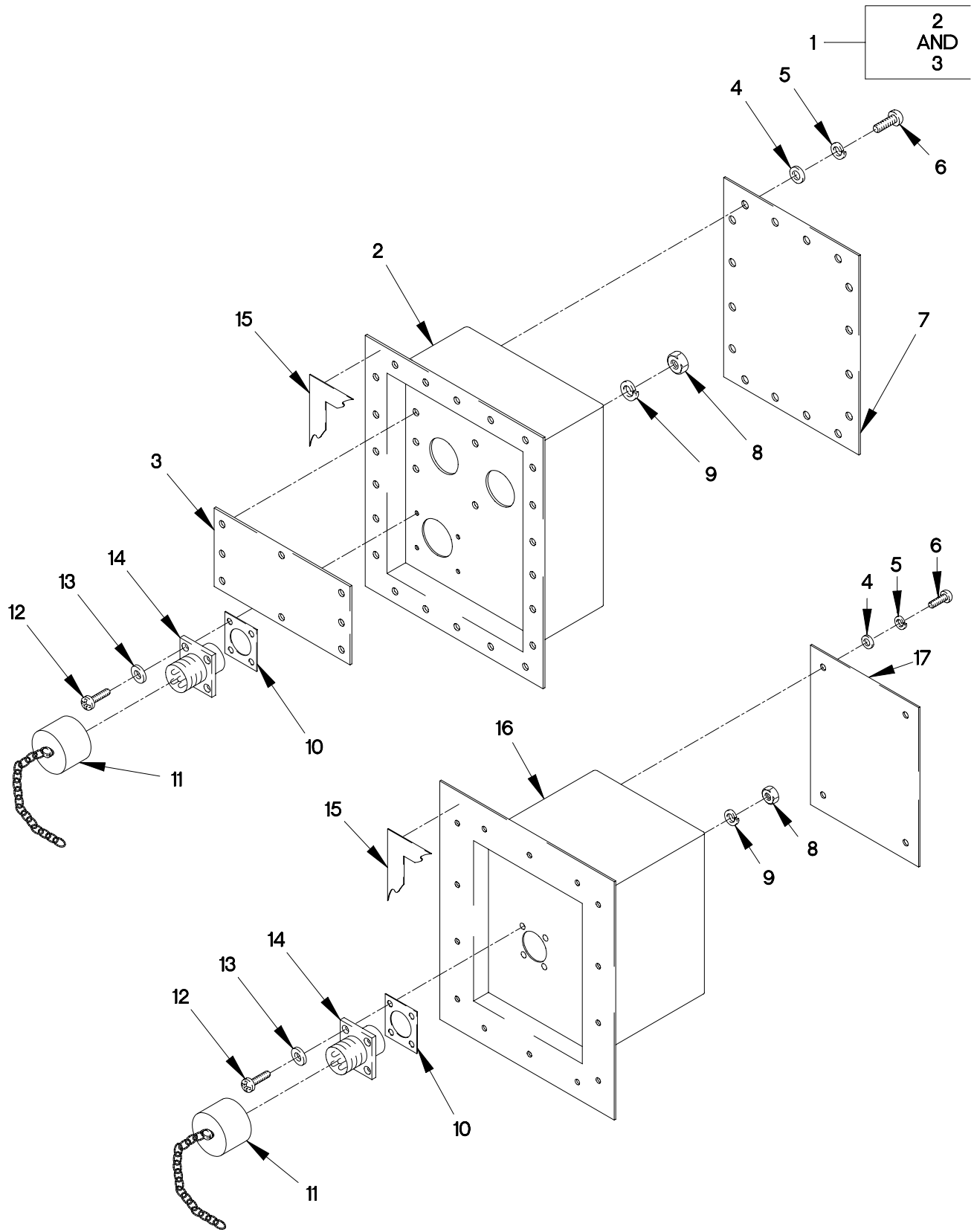

FIGURE 240. VAN 12/24V POWER PANEL

SECTION II

TM 9-2320-365-24P

(1) ITEM NO	(2) SMR CODE	(3) CAGEC	(4) PART NUMBER	(5) DESCRIPTION AND USABLE ON CODE (UOC)	(6) QTY
GROUP 1812: SPECIAL PURPOSE BODIES FIG.240 VAN 12/24V POWER PANEL					
1	PAOOO	0FW39	12421656	PANEL,12/24V POWER USED ON VAN BODY S/N 001 THRU 190..... UOC:LAD,LWD,	1
2	XAOZZ	19207	12416354	.PANEL,ELECTRICAL-EL..... UOC:LAD,LWD,	1
3	XAOZZ	19207	12421659	.PLATE,ADAPTER..... UOC:LAD,LWD,	1
4	PAOZZ	96906	MS15795-848	WASHER,FLAT..... UOC:LAD,LWD,	4
5	PAOZZ	96906	MS35338-138	WASHER,LOCK #10..... UOC:LAD,LWD,	16
6	PAOZZ	96906	MS51958-65	SCREW,MACHINE..... UOC:LAD,LWD,	4
7	PAOZZ	0FW39	12416502	COVER,ACCESS..... UOC:LAD,LWD,	1
8	PAOZZ	96906	MS35649-244	NUT,PLAIN,HEXAGON 1/8 X 40..... UOC:LAD,LWD,	4
9	PAOZZ	96906	MS35338-135	WASHER,LOCK NO.4..... UOC:LAD,LWD,	4
10	PAOZZ	0FW39	12422254	GASKET..... UOC:LAD,LWD,	1
11	PAOZZ	96906	MS25043-22DA	COVER,ELECTRICAL CO..... UOC:LAD,LWD,	1
12	PAOZZ	96906	MS51957-18	SCREW,MACHINE..... UOC:LAD,LWD,	4
13	PAOZZ	96906	MS15795-804	WASHER,FLAT..... UOC:LAD,LWD,	4
14	PAOZZ	96906	MS3102R22-23P	CONNECTOR,RECEPTACL..... UOC:LAD,LWD,	1
15	MOOZZ	0FW39	12421431	TAPE,ADHESIVE,RUBBE CUT TO REQUIRED LENGTH..... UOC:LAD,LWD,	V
16	XDOZZ	19207	12421608	DC POWER PANEL ASSE USED ON VAN BODY S/N 191 AND SUBSEQUENT..... UOC:LAD,LWD,	1
17	PFOZZ	0FW39	12421510	COVER 24VDC POWER..... UOC:LAD,LWD,	1

END OF FIGURE

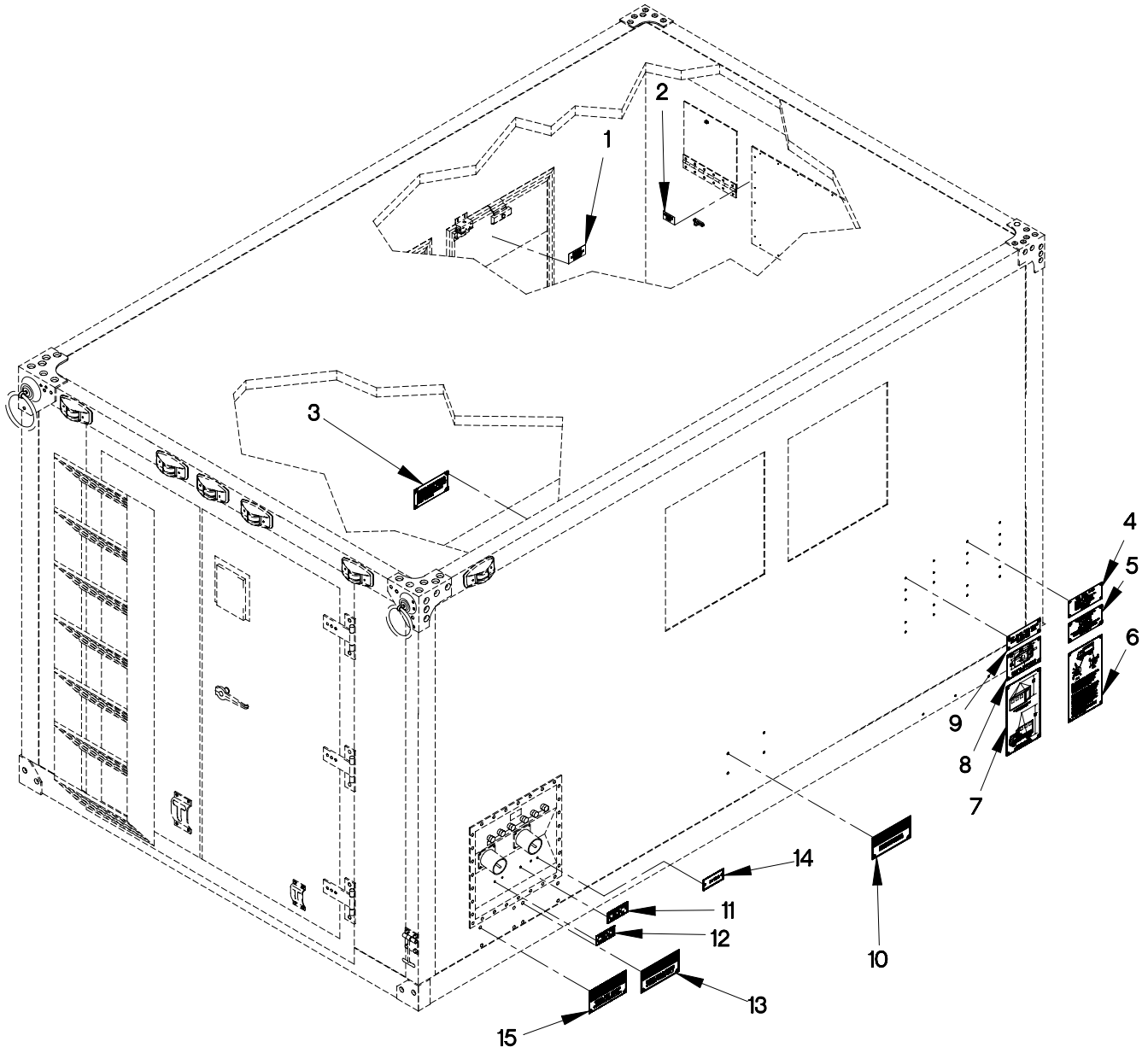

FIGURE 241. VAN DATA AND IDENTIFICATION PLATES (SHEET 1 OF 2)

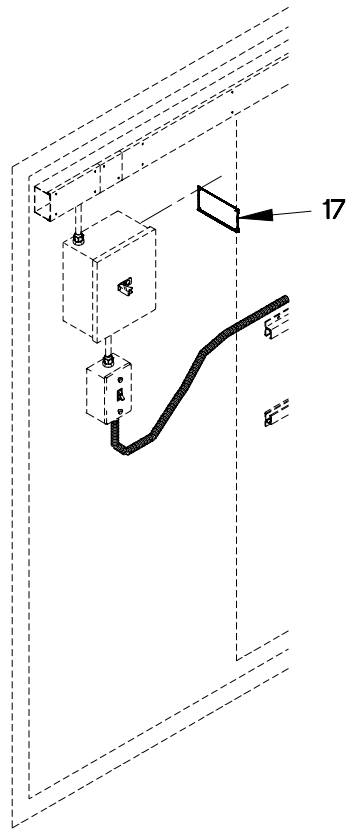
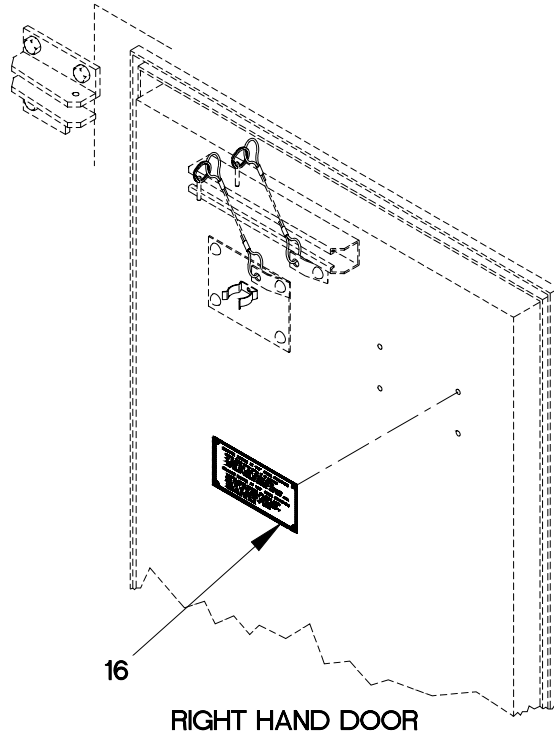

FIGURE 241. VAN DATA AND IDENTIFICATION PLATES (SHEET 2 OF 2)

SECTION II

TM 9-2320-365-24P

(1) ITEM NO	(2) SMR CODE	(3) CAGEC	(4) PART NUMBER	(5) DESCRIPTION AND USABLE ON CODE (UOC)	(6) QTY
GROUP 1812: SPECIAL PURPOSE BODIES FIG.241 VAN DATA AND IDENTIFICATION PLATES					
1	PAOZZ	0FW39	12422314	DECAL, CAUTION, BLACK..... UOC: LAD, LWD,	1
2	PAOZZ	0FW39	12422296	DECAL, CAUTION, FAN..... UOC: LAD, LWD,	1
3	PAOZZ	19207	12421457	PLATE, INSTRUCTION RAIL SHIPMENT.... UOC: LAD, LWD,	1
4	PAOZZ	0FW39	12416546	PLATE, IDENTIFICATIO..... UOC: LAD, LWD,	1
5	PFOZZ	19207	12416548	PLATE, INSTRUCTION PAINT..... UOC: LAD, LWD,	1
6	PAOZZ	19207	12416551	PLATE, INSTRUCTION..... UOC: LAD, LWD,	1
7	PAOZZ	19207	12416550	PLATE, INSTRUCTION TRANSPORTATION... UOC: LAD, LWD,	1
8	PAOZZ	0FW39	12416547	PLATE, INSTRUCTION AIRCRAFT LOADING. UOC: LAD, LWD,	1
9	PAOZZ	19207	12416549	PLATE, INSTRUCTION AIRBORNE..... UOC: LAD, LWD,	1
10	XDOZZ	0FW39	12415763	PLATE, CAUTION EXTEND SPREADER BARS. UOC: LAD, LWD,	2
11	PAOZZ	19207	12416481-001	PLATE, IDENTIFICATIO AC POWER IN.... UOC: LAD, LWD,	1
12	PAOZZ	19207	12416481-002	PLATE, IDENTIFICATIO AC POWER OUT... UOC: LAD, LWD,	1
13	PAOZZ	19207	12416554	PLATE, INSTRUCTION WARNING..... UOC: LAD, LWD,	1
14	PAOZZ	19207	12416552-001	PLATE, IDENTIFICATIO GND..... UOC: LAD, LWD,	1
15	PAOZZ	19207	12416555	PLATE, INSTRUCTION CAUTION, AC POWER. UOC: LAD, LWD,	1
16	PAOZZ	19207	12416576	PLATE, INSTRUCTION DOOR..... UOC: LAD, LWD,	1
17	PAOZZ	19207	12421458	PLATE, INSTRUCTION CIRCUIT BREAKER.. UOC: LAD, LWD,	1
END OF FIGURE					

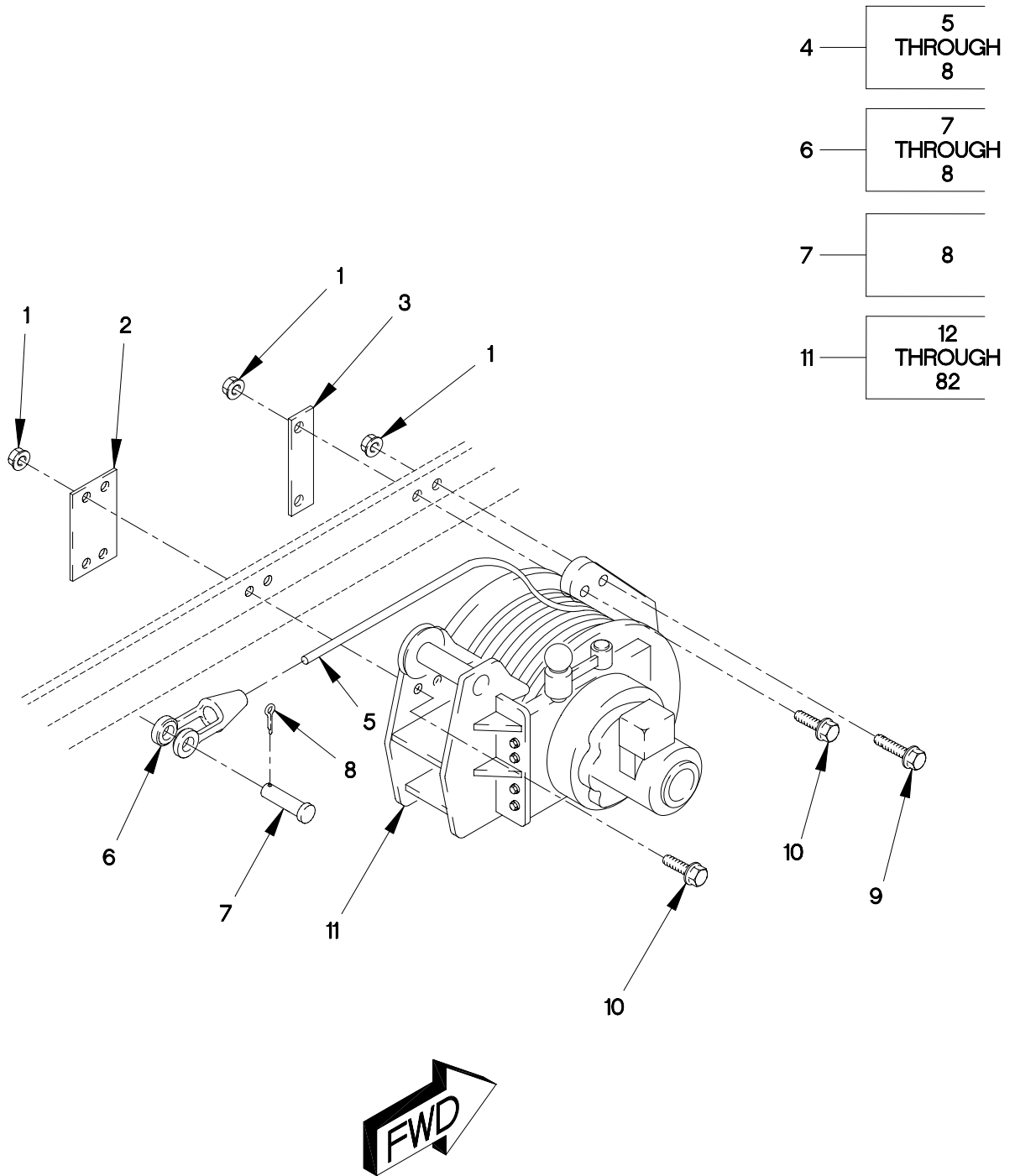
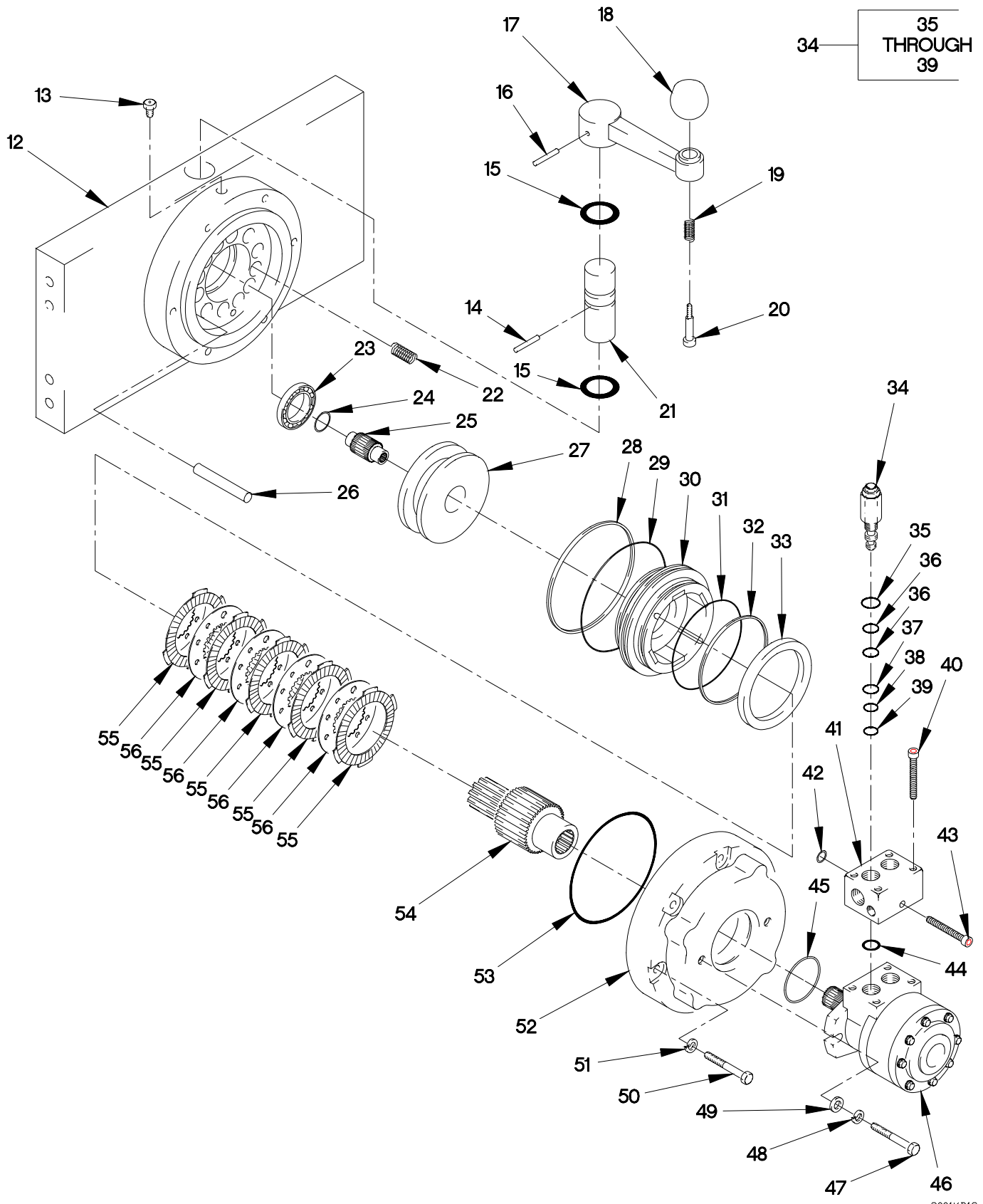

FIGURE 242. 11K SELF RECOVERY WINCH ASSEMBLY (SHEET 1 OF 4)



2001K B1C

FIGURE 242. 11K SELF RECOVERY WINCH ASSEMBLY (SHEET 2 OF 4)

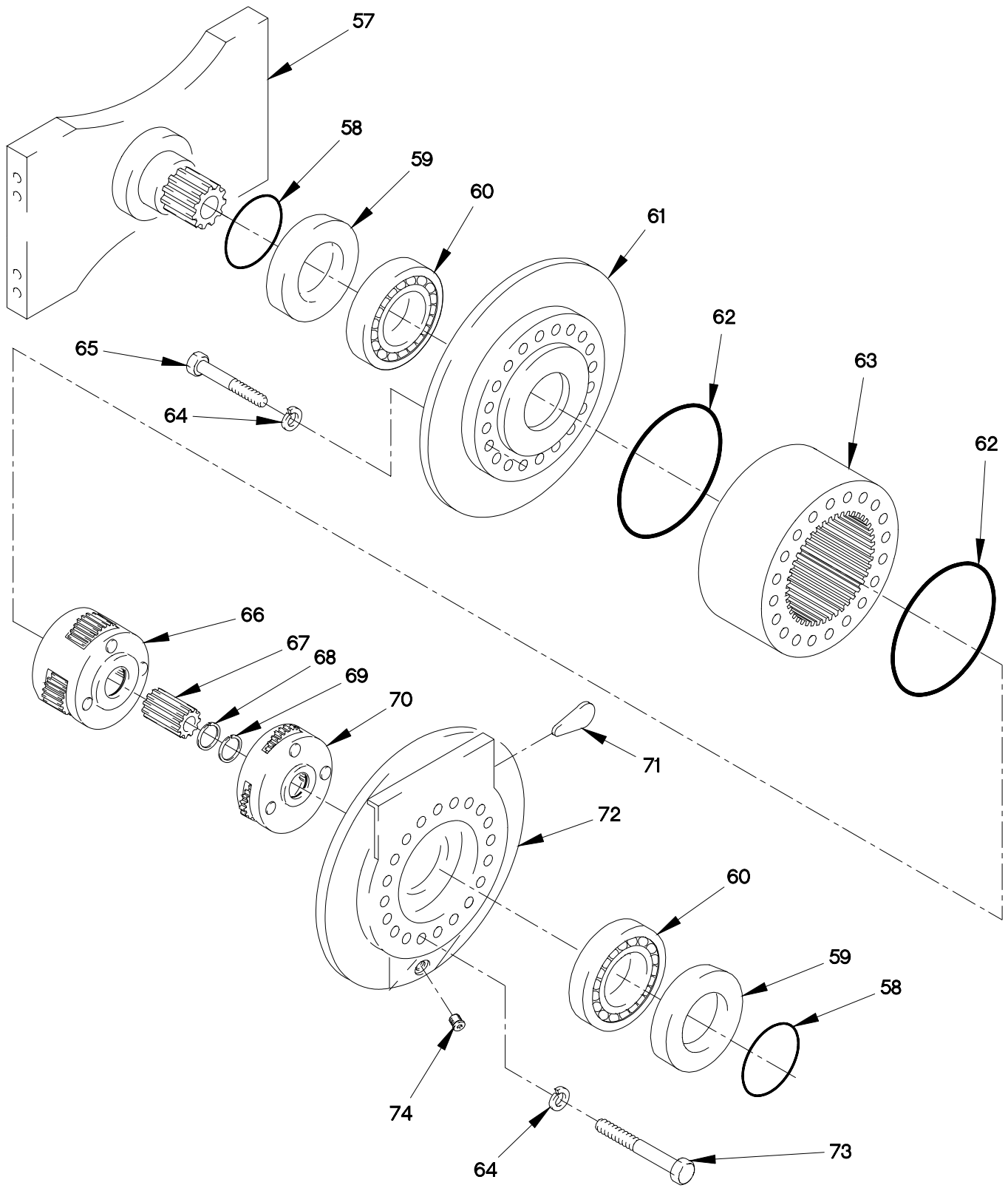

FIGURE 242. 11K SELF RECOVERY WINCH ASSEMBLY (SHEET 3 OF 4)

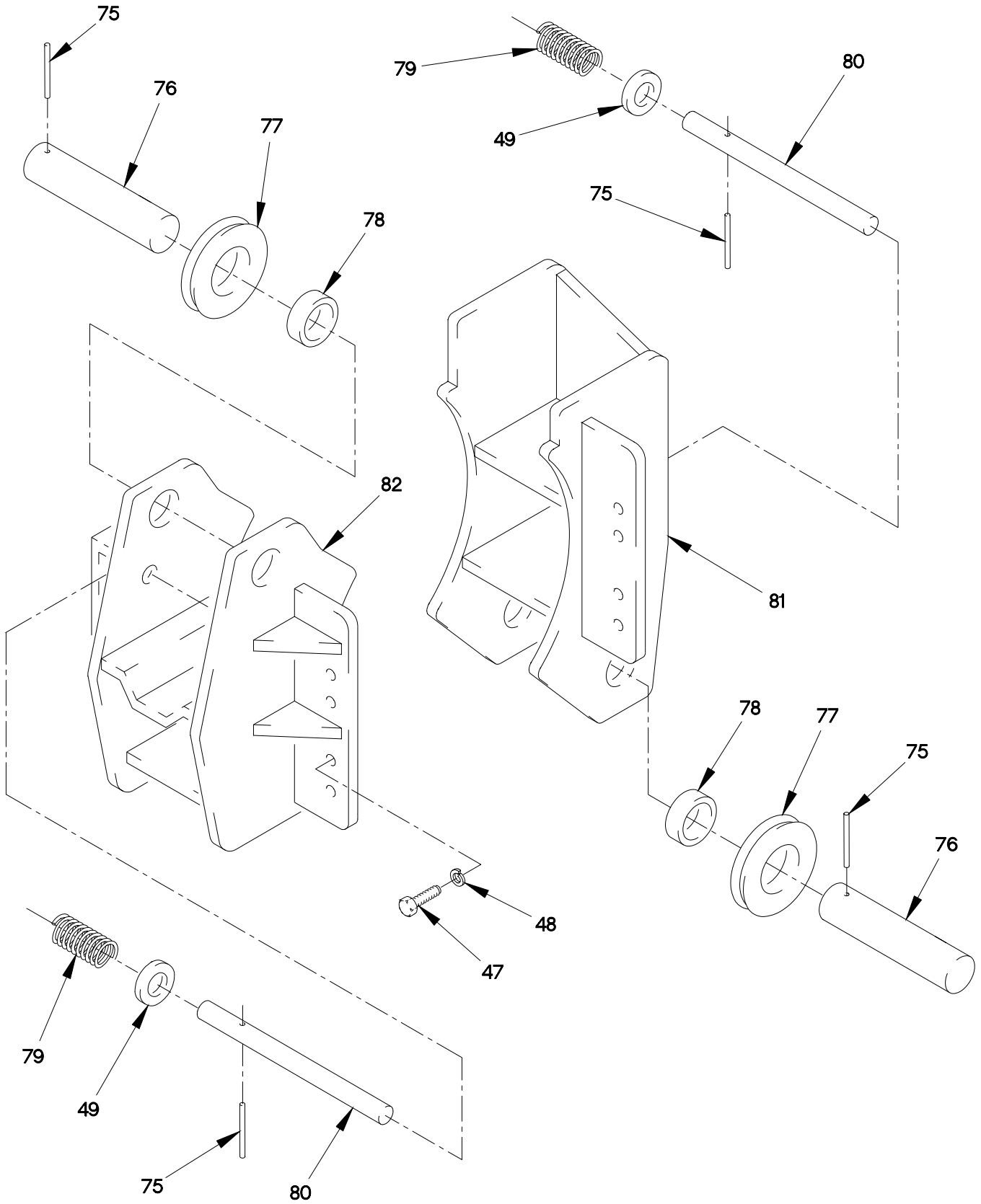

FIGURE 242. 11K SELF RECOVERY WINCH ASSEMBLY (SHEET 4 OF 4)

SECTION II

TM 9-2320-365-24P

(1) ITEM NO	(2) SMR CODE	(3) CAGEC	(4) PART NUMBER	(5) DESCRIPTION AND USABLE ON CODE (UOC)	(6) QTY
GROUP 2001: HOIST,CAPSTAN,WINDLASS CRANE OR WINCH ASSEMBLY FIG.242 11K SELF RECOVERY WINCH ASSEMBLY					
1	PAFZZ	19207	12414308-025	NUT,SELF-LOCKING,EX M16 X 1.5..... UOC:LWB,LWC,LWD,	8
2	PAFZZ	19207	12419014	PLATE,MOUNTING..... UOC:LWB,LWC,LWD,	1
3	PAFZZ	19207	12419018	PLATE,MOUNTING..... UOC:LWB,LWC,LWD,	1
4	PAOZZ	7S918	F002	WIRE ROPE ASSEMBLY,..... UOC:LWB,LWC,LWD,	1
5	MFFZZ	0FW39	12378633-001X280	.ROPE,WIRE MAKE FROM WIRE ROPE P/N 12373633-001 (19207) X 280 FT..... UOC:LWB,LWC,LWD,	1
6	PAFFF	0FW39	12378632-002	.SOCKET,OPEN SPELTER..... UOC:LWB,LWC,LWD,	1
7	PAFZZ	75535	G0008453-A	. .PIN,STRAIGHT,HEADLE..... UOC:LWB,LWC,LWD,	1
8	PAFZZ	75535	8008436	. . .PIN,COTTER..... UOC:LWB,LWC,LWD,LXB,LXC,LXD,	1
9	PAFZZ	19207	12414307-143	BOLT,MACHINE M16 X 1.5 X 60..... UOC:LWB,LWC,LWD,	2
10	PAFZZ	19207	12414307-141	BOLT,MACHINE M16 X 1.5 X 50..... UOC:LWB,LWC,LWD,	6
11	PAFZZ	0EJ14	51954	WINCH,DRUM,VEHICLE..... UOC:LWB,LWC,LWD,	1
12	PAFZZ	0EJ14	13162	.SUPPORT,ELECTRIC MO..... UOC:LWB,LWC,LWD,	1
13	PAFZZ	57733	47200	.VALVE,SAFETY RELIEF..... UOC:LWB,LWC,LWD,	1
14	KFFZZ	0EJ14	3182	.PIN,SPRING 3/16 DIA,1-1/4 LG..... UOC:LWB,LWC,LWD,	1
15	KFFZZ	0EJ14	9804	.PACKING,PREFORMED,3 3/4 ID X 1/8 ON..... UOC:LWB,LWC,LWD,	2
16	KFFZZ	0EJ14	3325	.PIN,SPRING,1/4 DIA, X 1-1/4 LG... UOC:LWB,LWC,LWD,	1
17	PAFZZ	0EJ14	11954	.SHIFTER FORK..... UOC:LWB,LWC,LWD,	1
18	PAFZZ	0EJ14	3365	.KNOB..... UOC:LWB,LWC,LWD,	1

SECTION II

TM 9-2320-365-24P

(1) ITEM NO	(2) SMR CODE	(3) CAGEC	(4) PART NUMBER	(5) DESCRIPTION AND USABLE ON CODE (UOC)	(6) QTY
19	PAFZZ	0EJ14	2322	. SPRING, HELICAL, COMP..... UOC:LWB, LWC, LWD,	1
20	PAFZZ	0EJ14	11969	. BOLT, SHOULDER..... UOC:LWB, LWC, LWD,	1
21	PAFZZ	0EJ14	12376	. SHAFT, SHOULDERED..... UOC:LWB, LWC, LWD,	1
22	PAFZZ	0EJ14	2319	. SPRING, HELICAL, COMP 1.930 OD X 3 FL X .177..... UOC:LWB, LWC, LWD,	12
23	PAFZZ	0EJ14	81434	. BEARING, BALL, ANNULA 1-3/4 ID..... UOC:LWB, LWC, LWD,	1
24	KFFZZ	0EJ14	3485	. RING, RETAINING, 1-5/ 1-5/8 ID..... UOC:LWB, LWC, LWD,	1
25	PAFZZ	0EJ14	12719	. GEARSHAFT, MULTIPLE..... UOC:LWB, LWC, LWD,	1
26	PAFZZ	0EJ14	3263	. PIN, STRAIGHT, HEADLE 5/16 DIA, 3-1/2 LG..... UOC:LWB, LWC, LWD,	2
27	PAFZZ	0EJ14	12088	. SLEEVE, SLIDING, MECH..... UOC:LWB, LWC, LWD,	1
28	PFFZZ	0EJ14	9854	. RING 6-1/2 ID..... UOC:LWB, LWC, LWD,	1
29	PFFZZ	0EJ14	9853	. PACKING, PREFORMED 6-1/2 ID X 3/16 ON..... UOC:LWB, LWC, LWD,	1
30	PAFZZ	0EJ14	12377	. PISTON, HYDRAULIC BR..... UOC:LWB, LWC, LWD,	1
31	PFFZZ	0EJ14	9851	. PACKING, PREFORMED -3/8 ID X 3/16 ON..... UOC:LWB, LWC, LWD,	1
32	PFFZZ	0EJ14	9852	. RING 5-3/8 ID..... UOC:LWB, LWC, LWD,	1
33	PAFZZ	58864	11486	. WASHER, FLAT..... UOC:LWB, LWC, LWD,	1
34	PAFZZ	0EJ14	70040	. VALVE, CHECK..... UOC:LWB, LWC, LWD,	1
35	KFFZZ	0EJ14	9628-G	. . RING, BACK-UP..... UOC:LWB, LWC, LWD,	1
36	KFFZZ	0EJ14	9629-G	. . PACKING, PREFORMED..... UOC:LWB, LWC, LWD,	2
37	KFFZZ	0EJ14	9955	. . RING, BACK-UP..... UOC:LWB, LWC, LWD,	1
38	KFFZZ	0EJ14	9842	. . RING, BACK-UP..... UOC:LWB, LWC, LWD,	1

SECTION II

TM 9-2320-365-24P

(1) ITEM NO	(2) SMR CODE	(3) CAGEC	(4) PART NUMBER	(5) DESCRIPTION AND USABLE ON CODE (UOC)	(6) QTY
39	KFFZZ	0EJ14	9839	. . PACKING, PREFORMED..... UOC: LWB, LWC, LWD,	1
40	PAFZZ	0EJ14	1279-P	. SCREW, CAP, SOCKET HE 5/16NC X 2-1/2..... UOC: LWB, LWC, LWD,	4
41	PAFZZ	0EJ14	53080	. VALVE, LINEAR, DIRECT..... UOC: LWB, LWC, LWD,	1
42	PAFZZ	0EJ14	9612	. O-RING 3/32 ID X 3/32 ON..... UOC: LWB, LWC, LWD,	1
43	PAFZZ	0EJ14	4088	. SCREW, CAP, HEXAGON H 2-1/2UNC X 3.. UOC: LWB, LWC, LWD,	1
44	PAFZZ	0EJ14	9730	. O-RING 15/32 ID X 3/32 ON..... UOC: LWB, LWC, LWD,	2
45	PAFZZ	58864	9637	. GASKET 3-1/4 ID X 3/32..... UOC: LWB, LWC, LWD,	1
46	PAFZZ	0EJ14	73226	. MOTOR, HYDRAULIC..... UOC: LWB, LWC, LWD,	1
47	PAFZZ	0EJ14	1402	. SCREW, CAP, HEXAGON H 1/2NC X 1-1/4.. UOC: LWB, LWC, LWD,	18
48	PAFZZ	0EJ14	1495	. WASHER, LOCK..... UOC: LWB, LWC, LWD,	18
49	PAFZZ	0EJ14	1498	. WASHER, FLAT 3/8..... UOC: LWB, LWC, LWD,	4
50	PAFZZ	0EJ14	1376	. SCREW, CAP, HEXAGON H 7/16NC X 2-1/2..... UOC: LWB, LWC, LWD,	6
51	PAFZZ	0EJ14	1388	. WASHER, LOCK 7/16..... UOC: LWB, LWC, LWD,	6
52	PAFZZ	0EJ14	12726	. HOUSING, MECHANICAL..... UOC: LWB, LWC, LWD,	1
53	PFFZZ	0EJ14	9844	. O-RING -3/4 ID X 1/8 ON..... UOC: LWB, LWC, LWD,	1
54	PAFZZ	0EJ14	12375	. GEAR, HELICAL..... UOC: LWB, LWC, LWD,	1
55	PFFZZ	0EJ14	11603	. DISC, BRAKE..... UOC: LWB, LWC, LWD,	5
56	PFFZZ	0EJ14	3159	. DISK BRAKE SHOE..... UOC: LWB, LWC, LWD,	4
57	PAFZZ	0EJ14	13247	. SUPPORT, WINCH..... UOC: LWB, LWC, LWD,	1
58	KFFZZ	0EJ14	9848	. PACKING, PREFORMED 3-7/8 I.D. X 1/8..... UOC: LWB, LWC, LWD,	2
59	KFFZZ	0EJ14	9675	. SEAL, SHAFT..... UOC: LWB, LWC, LWD,	2

SECTION II

TM 9-2320-365-24P

(1) ITEM NO	(2) SMR CODE	(3) CAGEC	(4) PART NUMBER	(5) DESCRIPTION AND USABLE ON CODE (UOC)	(6) QTY
60	PAFZZ	0EJ14	81433	. BEARING, BALL, ANNULA..... UOC: LWB, LWC, LWD,	2
61	PFFZZ	0EJ14	13160	. HUB, BODY..... UOC: LWB, LWC, LWD,	1
62	KFFZZ	0EJ14	9897	. PACKING, PREFORMED 6-1/2 ID X 3/32 ON..... UOC: LWB, LWC, LWD,	2
63	PAFZZ	0EJ14	13148	. GEAR, INTERNAL..... UOC: LWB, LWC, LWD,	1
64	PAFZZ	0EJ14	1395	. WASHER, LOCK 3/8..... UOC: LWB, LWC, LWD,	40
65	PAFZZ	80204	B1821BH038C225N	. SCREW, CAP, HEXAGON H 3/8 NC X 2-1/4..... UOC: LWB, LWC, LWD,	20
66	PAFZZ	0EJ14	12730	. CARRIER ASSEMBLY, PL..... UOC: LWB, LWC, LWD,	1
67	PAFZZ	0EJ14	12706	. GEARSHAFT, SPUR..... UOC: LWB, LWC, LWD,	1
68	KFFZZ	0EJ14	3043	. RING, RETAINING 1-5/8 ID..... UOC: LWB, LWC, LWD,	1
69	KFFZZ	0EJ14	3055	. RING, RETAINING, 1-9/ 1-9/16 ID..... UOC: LWB, LWC, LWD,	1
70	PAFZZ	0EJ14	12729	. CARRIER ASSEMBLY, PL..... UOC: LWB, LWC, LWD,	1
71	PAFZZ	75535	11392	. SOCKET, WIRE ROPE..... UOC: LWB, LWC, LWD,	1
72	PFFZZ	0EJ14	13161	. HUB, BODY..... UOC: LWB, LWC, LWD,	1
73	PAFZZ	0EJ14	1309	. SCREW, CAP, HEXAGON H 3/8 NC X 2-3/4..... UOC: LWB, LWC, LWD,	20
74	PAFZZ	0EJ14	3448	. PLUG, PIPE 1/4NPT..... UOC: LWB, LWC, LWD,	2
75	PAFZZ	80205	MS16562-50	. PIN, SPRING 3/16 DIA, 1 LG..... UOC: LWB, LWC, LWD,	4
76	PAFZZ	0EJ14	13261	. SHAFT, STRAIGHT..... UOC: LWB, LWC, LWD,	2
77	PAFZZ	0EJ14	12930	. PULLEY, GROOVE..... UOC: LWB, LWC, LWD,	2
78	PAFZZ	0EJ14	81626	. BEARING, SLEEVE..... UOC: LWB, LWC, LWD,	2
79	PAFZZ	0EJ14	3540	. SPRING, HELICAL, COMP 1/2 I.D. X 1-3/4 LG..... UOC: LWB, LWC, LWD,	2

SECTION II

TM 9-2320-365-24P

(1) ITEM NO	(2) SMR CODE	(3) CAGEC	(4) PART NUMBER	(5) DESCRIPTION AND USABLE ON CODE (UOC)	(6) QTY
80	PAFZZ	0EJ14	13260	.PIN,RETAINING 1/2 X 10..... UOC:LWB,LWC,LWD,	2
81	PFFZZ	0EJ14	13262	.MOUNTING BASE ELECT LEFT..... UOC:LWB,LWC,LWD,	1
82	PFFZZ	0EJ14	13263	.MOUNTING BASE,ELECT RIGHT..... UOC:LWB,LWC,LWD,	1

END OF FIGURE

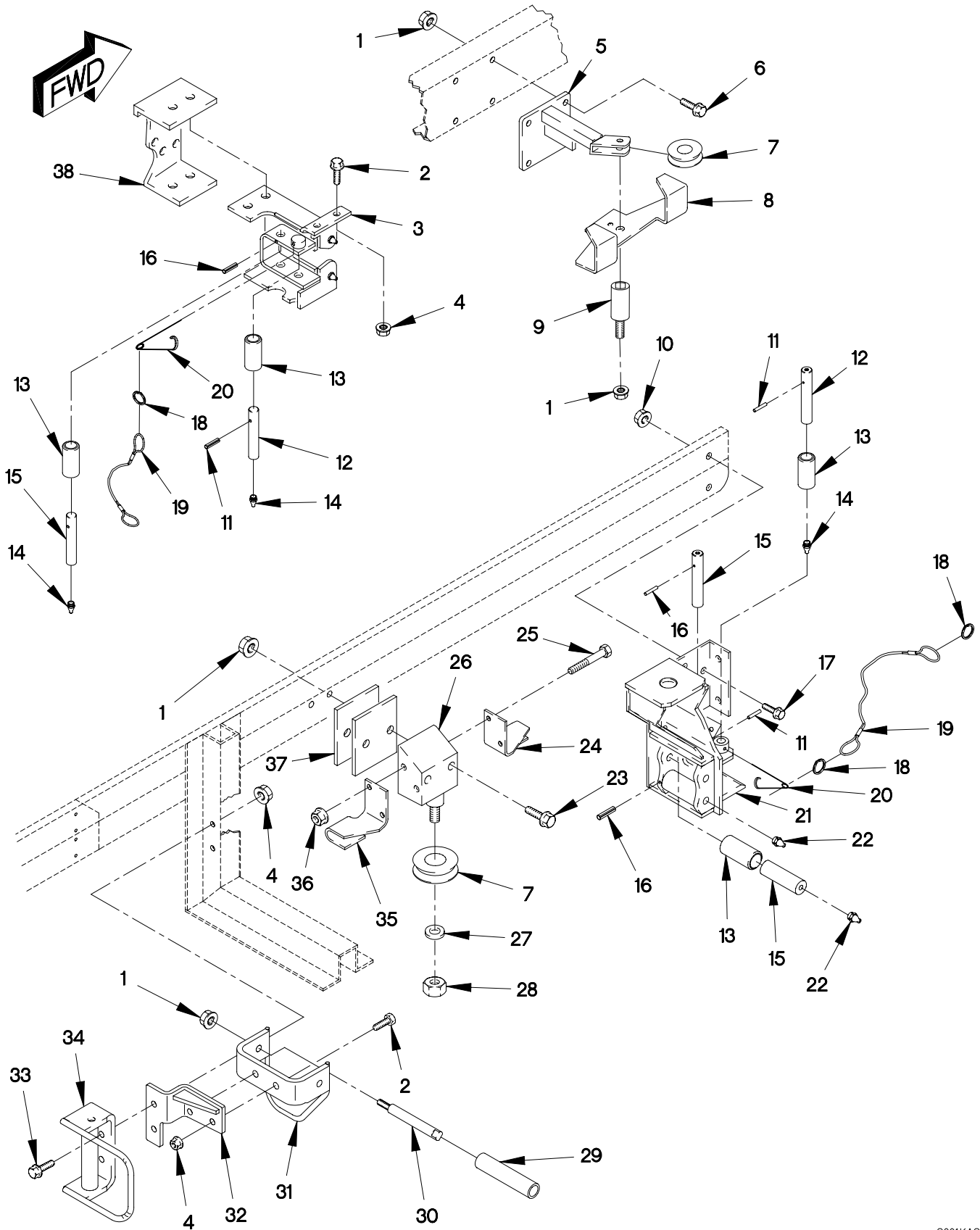

FIGURE 243. 11K SELF RECOVERY WINCH CABLE GUIDES, ROLLERS AND BRACKETS
(SHEET 1 OF 2)

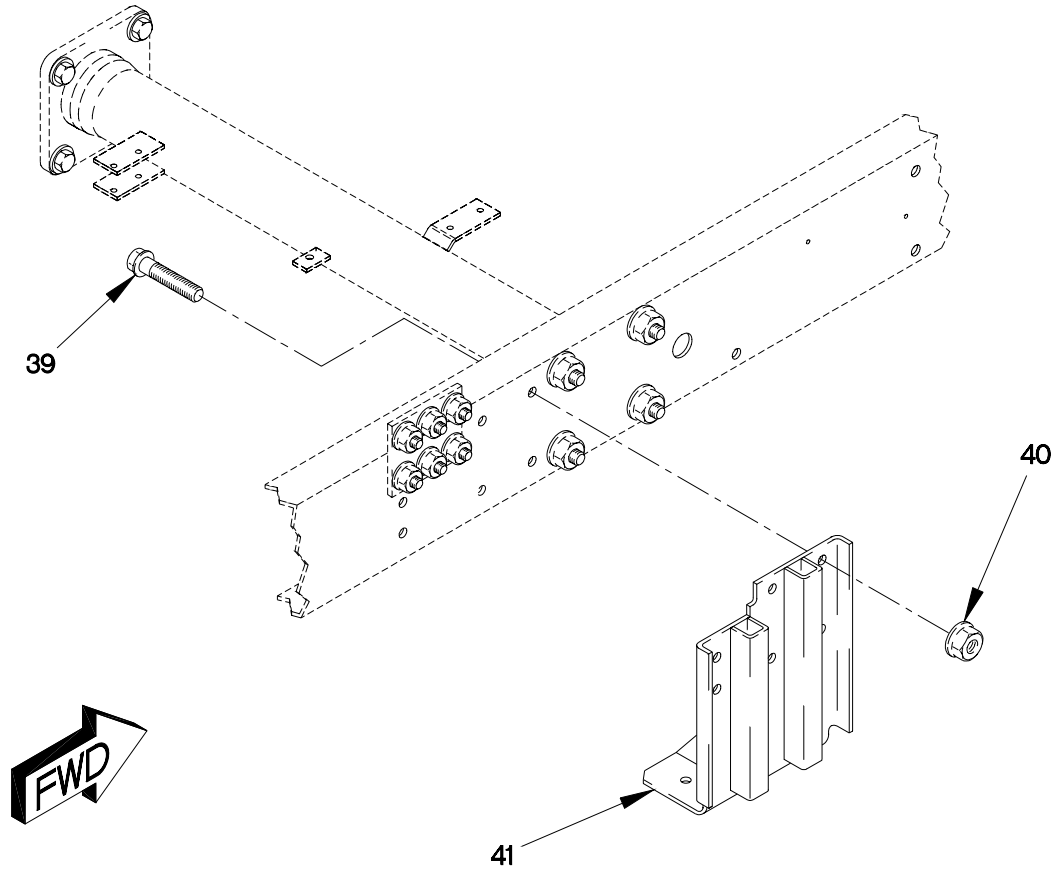

FIGURE 243. 11K SELF RECOVERY WINCH CABLE GUIDES, ROLLERS AND BRACKETS
(SHEET 2 OF 2)

SECTION II

TM 9-2320-365-24P

(1) ITEM NO	(2) SMR CODE	(3) CAGEC	(4) PART NUMBER	(5) DESCRIPTION AND USABLE ON CODE (UOC)	(6) QTY
GROUP 2001: HOIST,CAPSTAN,WINDLASS CRANE AND WINCH ASSEMBLY FIG.243 11K SELF RECOVERY WINCH CABLE, GUIDES, ROLLERS AND BRACKETS					
1	PAOZZ	19207	12414308-021	NUT, SELF-LOCKING, EX M12 X 1.5..... UOC:LWB, LWC, LWD,	9
2	PAOZZ	19207	12414307-064	BOLT, MACHINE M10 X 1.5 X 30..... UOC:LWB, LWC, LWD,	2
3	PAOZZ	0FW39	12417386	WELDMENT, FAIRLEAD, R..... UOC:LWB, LWC, LWD,	1
4	PAOZZ	19207	12414308-019	NUT, SELF-LOCKING, EX M10 X 1.5..... UOC:LWB, LWC, LWD,	6
5	PAOZZ	19207	12419202	BRACKET, MOUNTING..... UOC:LWB, LWC, LWD,	1
6	PAOZZ	19207	12414307-079	BOLT, MACHINE M12 X 1.5 X 40..... UOC:LWB, LWC, LWD,	4
7	PAOZZ	0FW39	12418453	PULLEY ASSY, FLAT..... UOC:LWB, LWC, LWD,	2
8	PAOZZ	19207	12419034-001	BRACKET MOUNTING..... UOC:LWB, LWC, LWD,	1
9	PAOZZ	19207	12419037	SHAFT, SHOULDERED..... UOC:LWB, LWC, LWD,	1
10	PAOZZ	19207	12414308-025	NUT, SELF-LOCKING, EX M16 X 1.5..... UOC:LWB, LWC, LWD,	4
11	PAOZZ	80205	MS16562-146	PIN, SPRING..... UOC:LWB, LWC, LWD,	2
12	PAOZZ	19207	12417459	SHAFT, STRAIGHT..... UOC:LWB, LWC, LWD,	2
13	PAOZZ	19207	12417457	ROLLER, LINEAR-ROTAR..... UOC:LWB, LWC, LWD,	8
14	PAOZZ	96906	MS15003-3	FITTING, LUBRICATION 1/8-NPTF..... UOC:LWB, LWC, LWD,	4
15	PAOZZ	19207	12417458	AXLE, STRAIGHT..... UOC:LWB, LWC, LWD,	6
16	PAOZZ	80205	MS16562-142	PIN, SPRING..... UOC:LWB, LWC, LWD,	6
17	PAOZZ	19207	12414307-145	BOLT, MACHINE M16 X 1.5 X 70..... UOC:LWB, LWC, LWD,	2
18	PAOZZ	84256	19-4CD	RING, RETAINING..... UOC:LWB, LWC, LWD,	3
19	PAOZZ	84256	50996-8W	WIRE ROPE ASSEMBLY..... UOC:LWB, LWC, LWD,	2

SECTION II

TM 9-2320-365-24P

(1) ITEM NO	(2) SMR CODE	(3) CAGEC	(4) PART NUMBER	(5) DESCRIPTION AND USABLE ON CODE (UOC)	(6) QTY
20	PAOZZ	96652	25-05	PIN, SPECIAL SAFETY..... UOC:LWB, LWC, LWD,	2
21	PAOZZ	0FW39	12420537	BRACKET, VEHICULAR B..... UOC:LWB, LWC, LWD,	1
21	PAOZZ	19207	12419881	BRACKET, VEHICULAR C..... UOC:LAA, LAB, LAD,	1
22	PAOZZ	96906	MS15003-1	FITTING, LUBRICATION 1/8-NPTF..... UOC:LWB, LWC, LWD,	4
23	PAOZZ	19207	12414307-088	SCREW, CAP, HEXAGON H M12X1.5X100.... UOC:LWB, LWC, LWD,	2
24	PAOZZ	19207	12418458	HANGER, CABLE..... UOC:LWB, LWC, LWD,	1
25	PAOZZ	19207	12414309-046	BOLT, MACHINE M10 X 1.5 X 100..... UOC:LWB, LWC, LWD,	2
26	PAOZZ	0FW39	12418457	SUPPORT, WINCH..... UOC:LWB, LWC, LWD,	1
27	PAOZZ	19207	12414582-006	WASHER, FLAT M13..... UOC:LWB, LWC, LWD,	1
28	PAOZZ	19207	12414315-011	NUT, SELF-LOCKING, HE M12 X 1.5..... UOC:LWB, LWC, LWD,	1
29	PAOZZ	0FW39	12418485	ROLLER ASSEMBLY..... UOC:LWB, LWC, LWD,	2
30	PAOZZ	19207	12418482	AXLE, SHOULDERED..... UOC:LWB, LWC, LWD,	2
31	PAOZZ	0FW39	12419834-003	BRACKET, DOUBLE ANGL..... UOC:LWB, LWC, LWD,	1
32	PAOZZ	0FW39	12420525	BRACKET, DOUBLE ANGL..... UOC:LWB, LWC, LWD,	1
33	PAOZZ	19207	12414307-066	BOLT, MACHINE M10 X 1.5 X 40..... UOC:LWB, LWC, LWD,	2
34	PAOZZ	19207	12419834	BRACKET, DOUBLE ANGL..... UOC:LWB, LWC, LWD,	2
35	PAOZZ	19207	12419833	FAIRLEAD HALF, TUBUL..... UOC:LWB, LWC, LWD,	1
36	PAOZZ	19207	12414315-009	NUT, SELF-LOCKING, HE M10 X 1.5..... UOC:LWB, LWC, LWD,	2
37	PAOZZ	19207	12419015	PLATE, MOUNTING..... UOC:LWB, LWC, LWD,	2
38	PAOZZ	19207	12417644	BRACKET, DOUBLE ANGL..... UOC:LWB, LWC, LWD,	1
39	PAHZZ	19207	12414307-141	BOLT, MACHINE..... UOC:LAC,	4
40	PAOZZ	19207	12414308-025	NUT, SELF-LOCKING, EX..... UOC:LAC,	4

SECTION II

TM 9-2320-365-24P

(1) ITEM NO	(2) SMR CODE	(3) CAGEC	(4) PART NUMBER	(5) DESCRIPTION AND USABLE ON CODE (UOC)	(6) QTY
41	PAFZZ	19207	12419950-001	BRACKET, ANGLE..... UOC:LAC,	1

END OF FIGURE

3	4
8	9 THROUGH 61

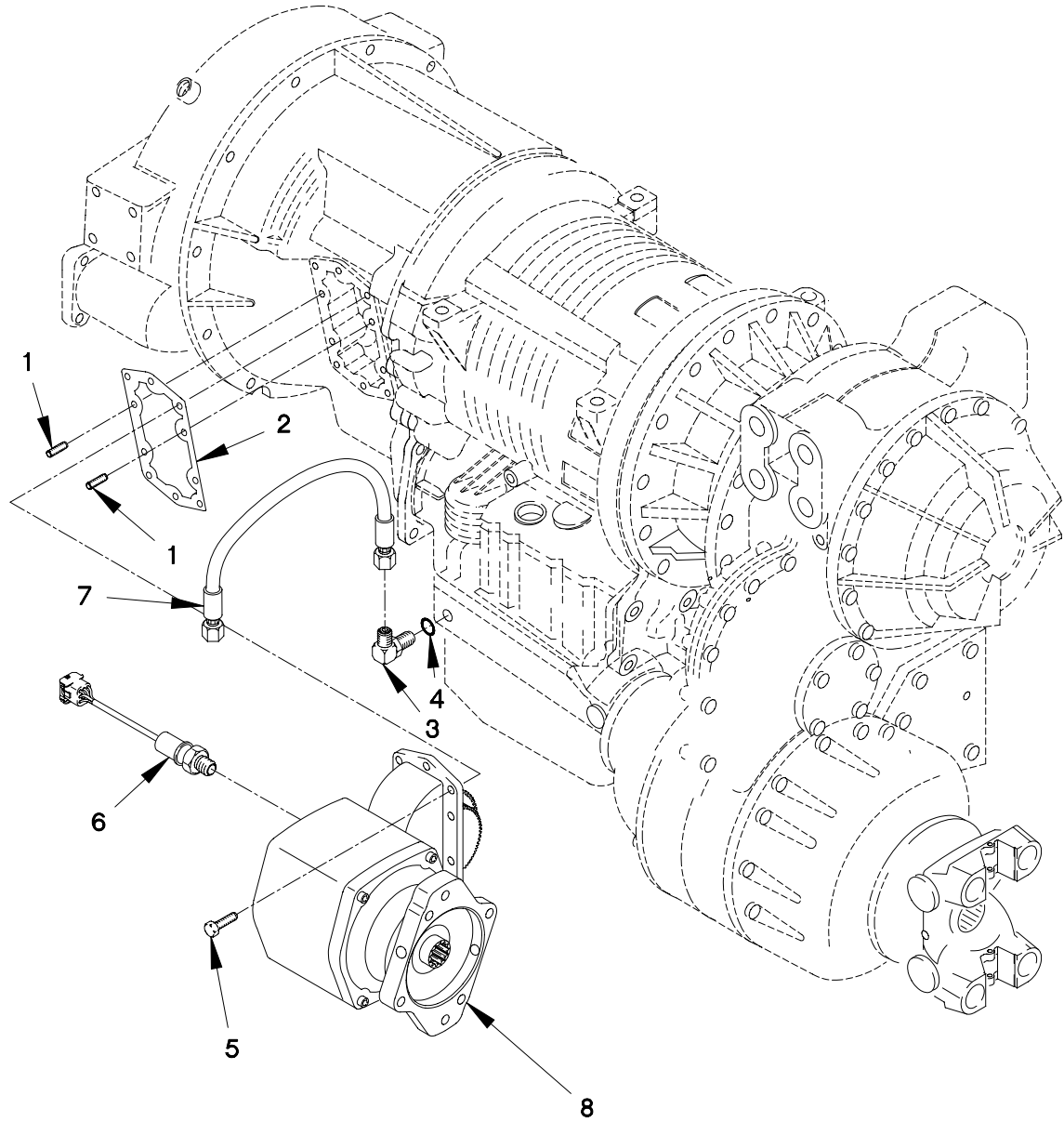

FIGURE 244. POWER TAKE-OFF ASSEMBLY (SHEET 1 OF 3)

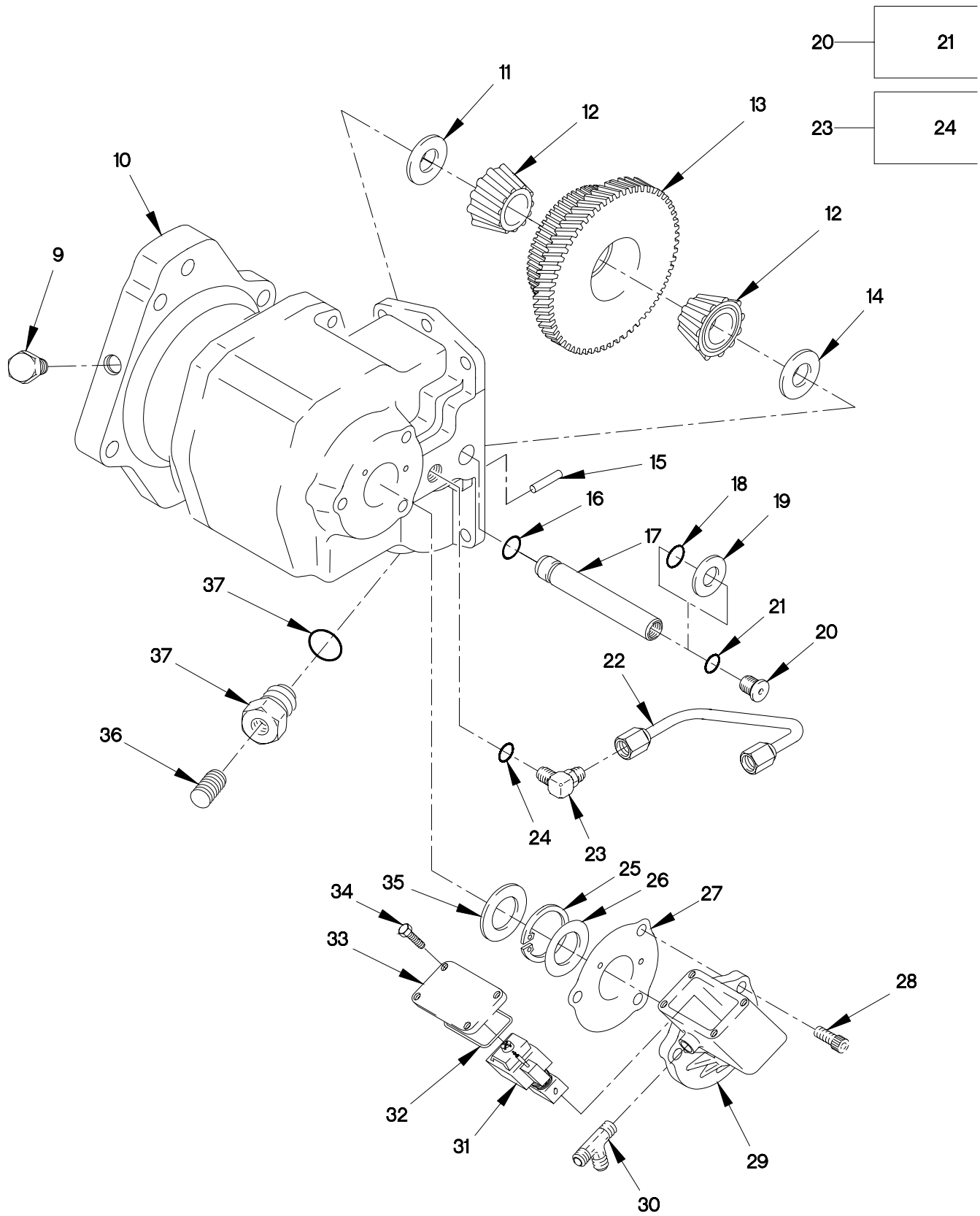

FIGURE 244. POWER TAKE-OFF ASSEMBLY (SHEET 2 OF 3)

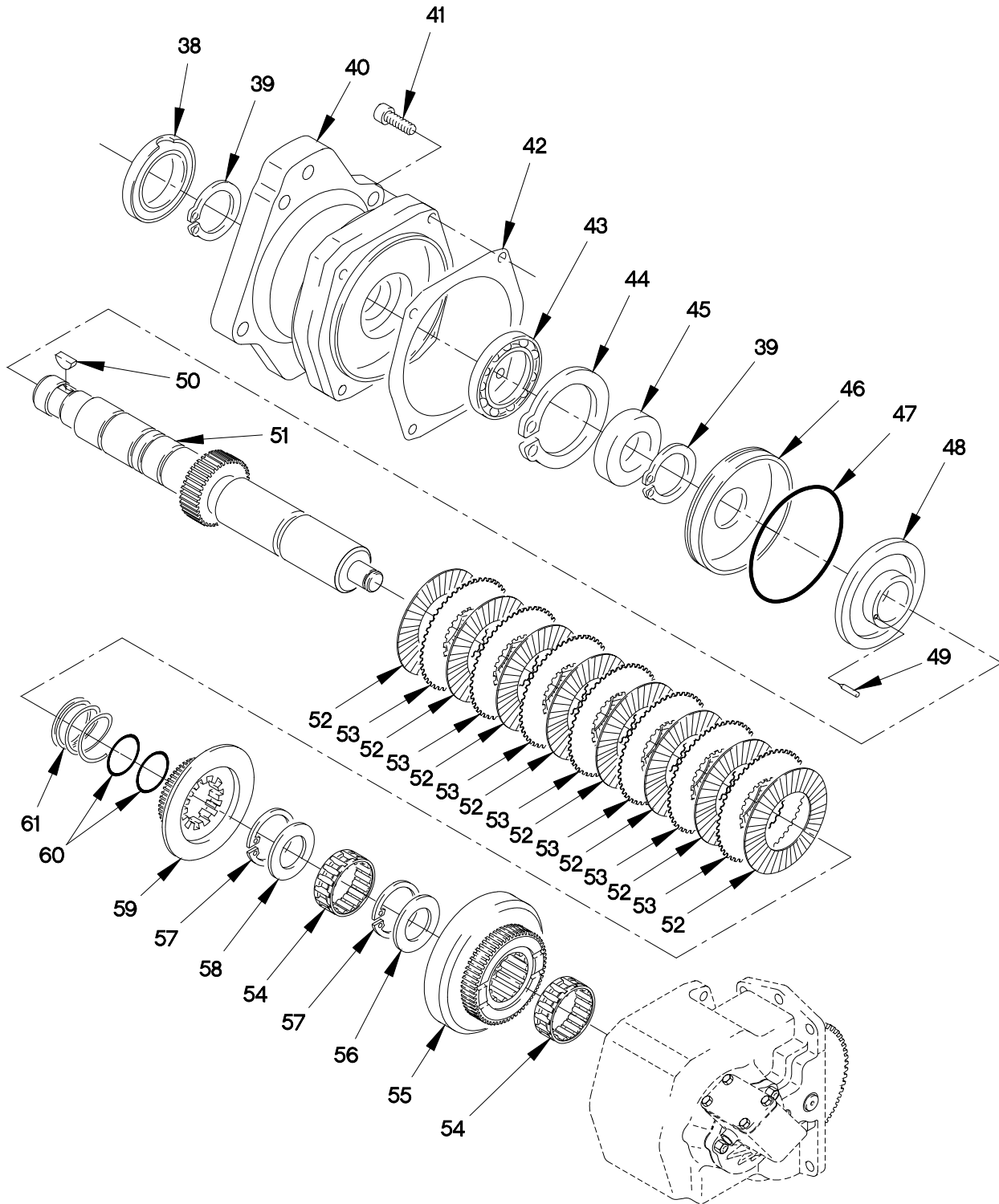

FIGURE 244. POWER TAKE-OFF ASSEMBLY (SHEET 3 OF 3)

SECTION II

TM 9-2320-365-24P

(1) ITEM NO	(2) SMR CODE	(3) CAGEC	(4) PART NUMBER	(5) DESCRIPTION AND USABLE ON CODE (UOC)	(6) QTY
GROUP 2004: POWER TAKE-OFF ASSEMBLY FIG.244 POWER TAKE-OFF ASSEMBLY					
1	PAOZZ	8N900	379451	SCREW, SHOULDER..... UOC:LWB,LWC,LWD,	2
2	PAOZZ	8N900	35P-74	GASKET..... UOC:LWB,LWC,LWD,	1
3	PAOZZ	8N900	379659	TEE,TUBE TO BOSS..... UOC:LWB,LWC,LWD,	1
4	PAFZZ	96906	MS28778-6	.O-RING..... UOC:LWB,LWC,LWD,	1
5	PAOZZ	8N900	379453-10	SCREW,CAP,HEXAGON H..... UOC:LWB,LWC,LWD,	8
6	PAFZZ	8N900	379502	SWITCH,PRESSURE USED ON PTO W/O PRESSURE LUBE..... UOC:LWB,LWC,LWD,	1
6	PAOZZ	8N900	379724	SWITCH,PRESSURE USED ON PTO W/ PRESSURE LUBE..... UOC:LWB,LWC,LWD,	1
7	PAOZZ	8N900	329075-1X	HOSE ASSY,NM..... UOC:LWB,LWC,LWD,	1
8	XDFFH	11757	276XMFJX-D5XK	POWER TAKEOFF,TRANS..... UOC:LWB,LWC,LWD,	1
8	PAFFH	19207	12378814-001	POWER TAKEOFF,TRANS..... UOC:LWB,LWC,LWD,	1
9	PAFZZ	11757	500118-4	.PLUG,PIPE HEX USED ONLY ON PTO W/ PRESSURE LUBE .125 - .127 NPTF..... UOC:LWB,LWC,LWD,	2
10	XAFZZ	11757	1-P-454	.HOUSING USED ONLY ON PTO W/O PRESSURE LUBE..... UOC:LWB,LWC,LWD,	1
10	XAFZZ	11757	1-P-554	.HOUSING USED ONLY PTO W/ PRESSURE LUBE..... UOC:LWB,LWC,LWD,	1
11	PAFZZ	11757	31-P-102	.WASHER,THRUST USED ON PTO W/PRESSURE LUBE..... UOC:LWB,LWC,LWD,	1
12	PAFZZ	11757	550439	.CONE AND ROLLERS,TA..... UOC:LWB,LWC,LWD,	2
13	PAFZZ	11757	5-P-915	.GEAR CLUSTER..... UOC:LWB,LWC,LWD,	1

SECTION II

TM 9-2320-365-24P

(1) ITEM NO	(2) SMR CODE	(3) CAGEC	(4) PART NUMBER	(5) DESCRIPTION AND USABLE ON CODE (UOC)	(6) QTY
14	PAFZZ	11757	14P15	.WASHER ASSORTMENT USED ONLY ON PTO W/O PRESSURE LUBE..... UOC:LWB,LWC,LWD,	1
14	PAFZZ	11757	14-P-74-1	.SPACER USE ONLY ON PTO W/ PRESSURE LUBE (.112 - .114)..... UOC:LWB,LWC,LWD,	V
14	PAFZZ	11757	14-P-74-2	.SPACER USED ONLY ON PTO W/ PRESSURE LUBE (.115 - .117).. UOC:LWB,LWC,LWD,	V
14	PAFZZ	11757	14-P-74-3	.SPACER USED ONLY ON PTO W/ PRESSURE LUBE (.118 -.120).. UOC:LWB,LWC,LWD,	V
14	PAFZZ	11757	14-P-74-4	.SPACER USED ONLY ON PTO W/ PRESSURE LUBE (.121 -.123).. UOC:LWB,LWC,LWD,	V
14	PAFZZ	11757	14-P-74-5	.SPACER USED ONLY ON PTO W/ PRESSURE LUBE (.124 -.126).. UOC:LWB,LWC,LWD,	V
15	PAFZZ	11757	500597-16	.PIN,GROOVED,HEADLES..... UOC:LWB,LWC,LWD,	1
16	PAFZZ	11757	28-P-191	.O-RING..... UOC:LWB,LWC,LWD,	1
17	PAFZZ	11757	9-P-70	.SHAFT,IDLER USED ONLY ON PTO W/O PRESSURE LUBE..... UOC:LWB,LWC,LWD,	1
17	PAFZZ	8N900	9-P-91	.IDLER SHAFT STANDAR USED ONLY ON PTO W/ PRESSURE LUBE..... UOC:LWB,LWC,LWD,	1
18	PAFZZ	11757	28-P-190	.PACKING,PREFORMED USED ONLY ON PTO W/O PRESSURE LUBE..... UOC:LWB,LWC,LWD,	1
19	PAFZZ	11757	379505	.RETAINER,PACKING USED ONLY ON PTO W/O PRESSURE LUBE..... UOC:LWB,LWC,LWD,	1
20	PAFZZ	11757	379672	.PLUG,MACHINE THREAD USED ONLY ON PTO W/PRESSURE LUBE..... UOC:LWB,LWC,LWD,	1
20	PAFZZ	11757	379484	.PLUG,MACHINE THREAD USED ON PTO W/O PRESSURE LUBE..... UOC:LWB,LWC,LWD,	1
21	PAFZZ	96906	MS28778-6	.O-RING..... UOC:LWB,LWC,LWD,	1

SECTION II

TM 9-2320-365-24P

(1) ITEM NO	(2) SMR CODE	(3) CAGEC	(4) PART NUMBER	(5) DESCRIPTION AND USABLE ON CODE (UOC)	(6) QTY
22	PAFZZ	8N900	379660	.TUBE ASSEMBLY,METAL USED ONLY ON PTO W/ PRESSURE LUBE..... UOC:LWB,LWC,LWD,	1
23	PAFZZ	8N900	379659	.TEE,TUBE TO BOSS USED ONLY ON PTO W/O PRESSURE LUBE..... UOC:LWB,LWC,LWD,	1
24	PAFZZ	96906	MS28778-6	.O-RING..... UOC:LWB,LWC,LWD,	1
25	PAFZZ	11757	378849	.RING,RETAINING..... UOC:LWB,LWC,LWD,	1
26	PAFZZ	11757	378811	.WASHER,FLAT 7/8..... UOC:LWB,LWC,LWD,	1
27	PAFZZ	11757	22-P-92	.GASKET..... UOC:LWB,LWC,LWD,	1
28	PAFZZ	45152	2CX333	.SCREW,CAP,HEXAGON H..... UOC:LWB,LWC,LWD,	3
29	PAFZZ	11757	34-P-123	.VALVE CAP..... UOC:LWB,LWC,LWD,	1
30	PAFZZ	8N900	379659	.TEE,TUBE TO BOSS USED ON PTO W/ PRESSURE LUBE ONLY..... UOC:LWB,LWC,LWD,	1
31	PAFZZ	11757	379604-2	.VALVE,SOLENOID..... UOC:LWB,LWC,LWD,	1
32	PAFZZ	96879	28-P-193	.SEAL,PLAIN ENCASED..... UOC:LWB,LWC,LWD,	1
33	PAFZZ	11757	329144-1X	.VALVE CAP ASSEMBLY..... UOC:LWB,LWC,LWD,	1
34	PAFZZ	11757	379565	.SCREW,CAP,HEXAGON H..... UOC:LWB,LWC,LWD,	4
35	PAFZZ	11757	28-P-119	.SEAL,PLAIN ENCASED..... UOC:LWB,LWC,LWD,	1
36	PAFZZ	11757	379231	.PLUG,PIPE USED ON PTO W/O E.O.C... UOC:LWB,LWC,LWD,	1
37	PAFZZ	11757	379242	.PLUG,MACHINE THREAD..... UOC:LWB,LWC,LWD,	1
38	PAFZZ	11757	28-P-225	.SEAL,PLAIN ENCASED..... UOC:LWB,LWC,LWD,	1
39	PAFZZ	96906	MS3217-1137	.RING,RETAINING..... UOC:LWB,LWC,LWD,	2
40	PAFZZ	11757	21-P-482	.HOUSING,MECHANICAL..... UOC:LWB,LWC,LWD,	1
41	PAFZZ	95019	378447-8	.SCREW,SELF-LOCKING 5/16-18 X 1 17/32..... UOC:LWB,LWC,LWD,	4

SECTION II

TM 9-2320-365-24P

(1) ITEM NO	(2) SMR CODE	(3) CAGEC	(4) PART NUMBER	(5) DESCRIPTION AND USABLE ON CODE (UOC)	(6) QTY
42	PAFZZ	11757	22-P-101	.GASKET..... UOC:LWB,LWC,LWD,	1
43	PAFZZ	11757	550010	.BEARING,BALL,ANNULA..... UOC:LWB,LWC,LWD,	1
44	PAFZZ	11757	378895	.RING,RETAINING..... UOC:LWB,LWC,LWD,	1
45	PAFZZ	11757	4-P-147	.SPACER,RING..... UOC:LWB,LWC,LWD,	1
46	PAFZZ	11757	378760	.CYLINDER,CLUTCH..... UOC:LWB,LWC,LWD,	1
47	PAFZZ	11757	28-P-121	.PACKING,PREFORMED..... UOC:LWB,LWC,LWD,	1
48	PAFZZ	11757	379133	.CLUTCH,PISTON..... UOC:LWB,LWC,LWD,	1
49	PAFZZ	11757	378856	.WIRE,NONELECTRICAL..... UOC:LWB,LWC,LWD,	1
50	PAFZZ	11757	500007-29	.KEY,WOODRUFF USED ONLY ON PTO W/O PRESSURE LUBE..... UOC:LWB,LWC,LWD,	1
51	PAFZZ	11757	3-P-832	.SHAFT,SHOULDERED..... UOC:LWB,LWC,LWD,	1
52	PAFZZ	11757	379485	.DISK,CLUTCH..... UOC:LWB,LWC,LWD,	8
53	PAFZZ	11757	378684	.GEAR,SPUR..... UOC:LWB,LWC,LWD,	7
54	PAFZZ	11757	560972	.BEARING,NEEDLE..... UOC:LWB,LWC,LWD,	2
55	PAFZZ	11757	2-P-682	.GEAR,SPUR..... UOC:LWB,LWC,LWD,	1
56	PAFZZ	11757	31-P-70	.BEARING,WASHER,THRU..... UOC:LWB,LWC,LWD,	1
57	PAFZZ	11757	378608	.RING,RETAINING USED ON PTO W/O PRESSURE LUBE..... UOC:LWB,LWC,LWD,	1
57	PAFZZ	11757	379746	.RING,RETAINING USED ON PTO W/ PRESSURE LUBE..... UOC:LWB,LWC,LWD,	1
58	PAFZZ	11757	14-P-49	.SPACER,RING..... UOC:LWB,LWC,LWD,	1
59	PAFZZ	11757	2-P-458	.GEAR,SPUR..... UOC:LWB,LWC,LWD,	1
60	PAFZZ	11757	28-P-244	.O-RING..... UOC:LWB,LWC,LWD,	2

SECTION II

TM 9-2320-365-24P

(1) ITEM NO	(2) SMR CODE	(3) CAGEC	(4) PART NUMBER	(5) DESCRIPTION AND USABLE ON CODE (UOC)	(6) QTY
61	PAFZZ	11757	37-P-39	.SPRING,HELICAL,COMP..... UOC:LWB,LWC,LWD,	1

END OF FIGURE

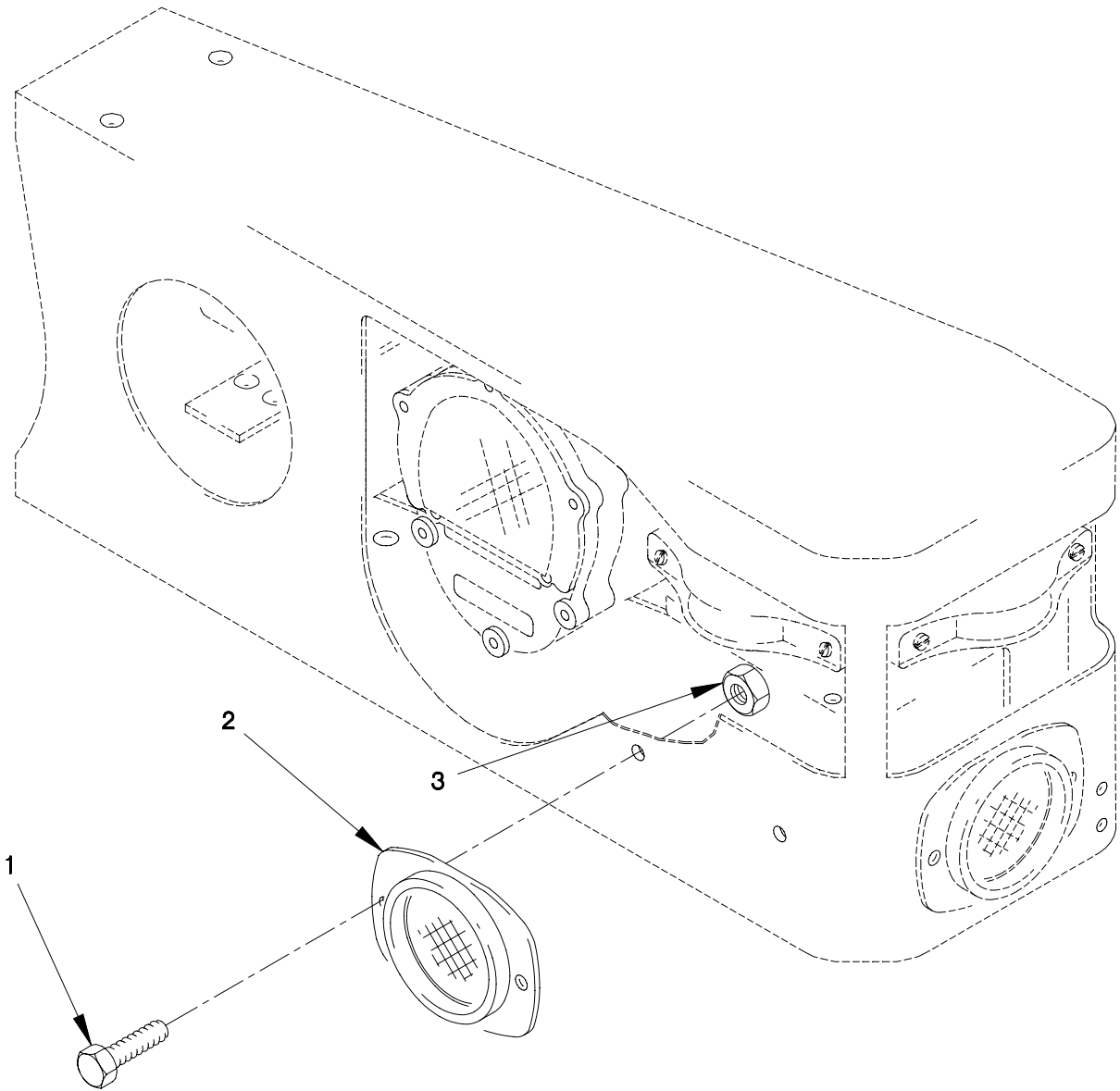

FIGURE 245. REAR REFLECTORS

SECTION II

TM 9-2320-365-24P

(1) ITEM NO	(2) SMR CODE	(3) CAGEC	(4) PART NUMBER	(5) DESCRIPTION AND USABLE ON CODE (UOC)	(6) QTY
-------------------	--------------------	--------------	-----------------------	--	------------

GROUP 2202: ACCESSORY ITEMS

FIG.245 REAR REFLECTORS

1	PAOZZ	56161	10504502	SCREW,CAP,HEXAGON H M5 X .8 X 25...	8
2	PAOZZ	96906	MS35387-1	REFLECTOR,INDICATIN.....	4
3	PAOZZ	19207	12414315-003	NUT,HEX FLANGE M5 X .8.....	8

END OF FIGURE

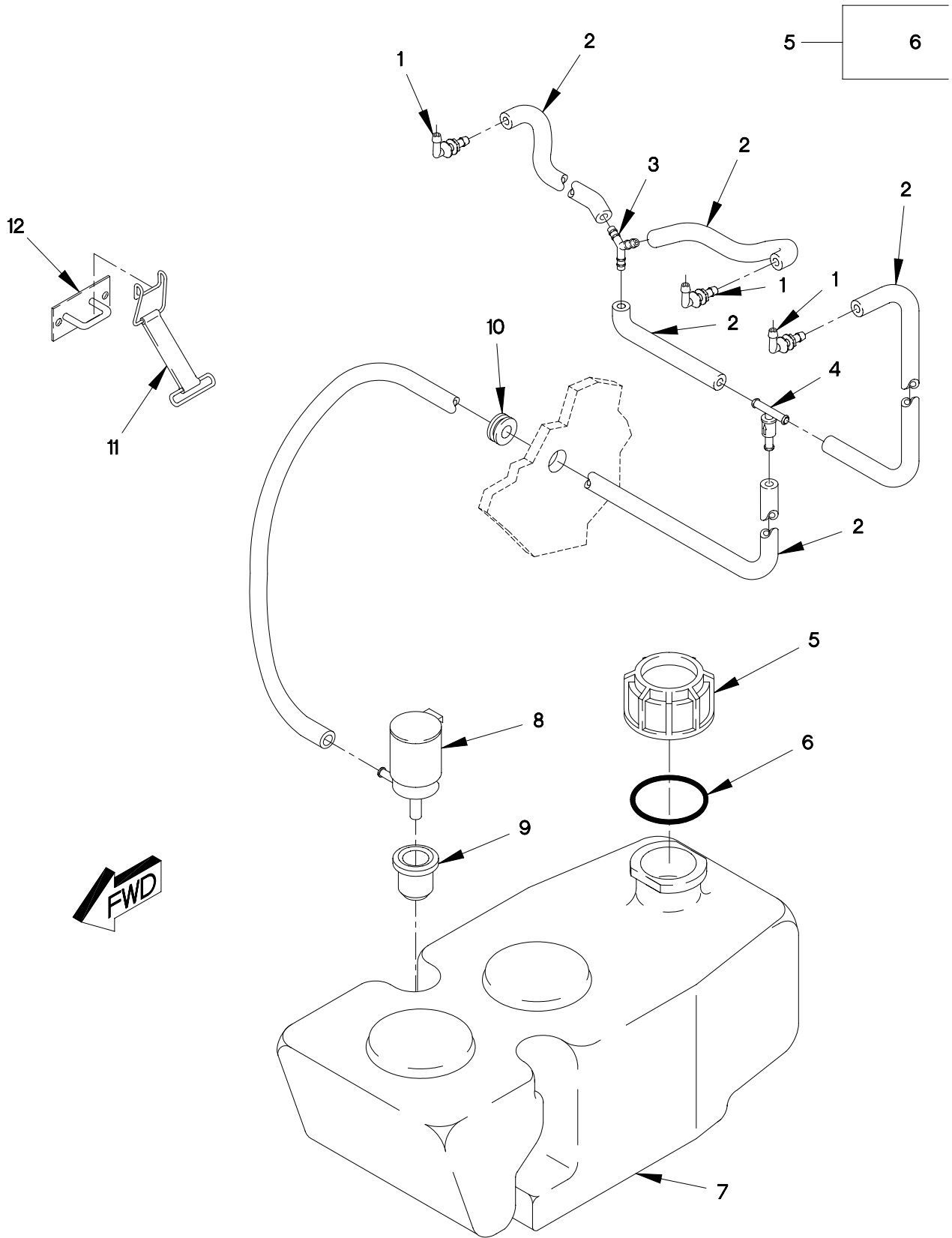

FIGURE 246. WINDSHIELD WASHER RESEVOIR

SECTION II

TM 9-2320-365-24P

(1) ITEM NO	(2) SMR CODE	(3) CAGEC	(4) PART NUMBER	(5) DESCRIPTION AND USABLE ON CODE (UOC)	(6) QTY
GROUP 2202: ACCESSORY ITEMS					
FIG.246 WINDSHIELD WASHER RESEVOIR					
1	PAOZZ	82484	192.518	ELBOW,HOSE.....	2
				UOC:LAC,LWC,	
1	PAOZZ	82484	192.518	ELBOW,HOSE.....	3
				UOC:LAA,LAB,LAD,LWB,LWD,	
2	PAOZZ	82484	W-22-105	TUBING,NONMETALLIC.....	V
3	PAOZZ	0FW39	12417565	WYE,TRUE,PIPE.....	1
				UOC:LAA,LAB,LAD,LWB,LWD,	
4	PAOZZ	82484	104.385	VALVE,CHECK.....	1
5	PAOZZ	0FW39	12422560	CAP,FILLER OPENING.....	1
6	PAOZZ	96906	MS28775-326	.O-RING.....	1
7	PAOZZ	19207	12422559	RESERVOIR.....	1
8	PAOZZ	0FW39	12417785	PUMP,WINDSHIELD WAS.....	1
9	PAOZZ	19207	12417598	GROMMET,NONMETALLIC.....	1
10	PAOZZ	96906	MS35489-6	GROMMET,NONMETALLIC.....	1
11	PAOZZ	0FW39	12417525	STRAP,ELASTIC.....	1
12	PAOZZ	0FW39	12419113	BRACKET,MOUNTING.....	1

END OF FIGURE

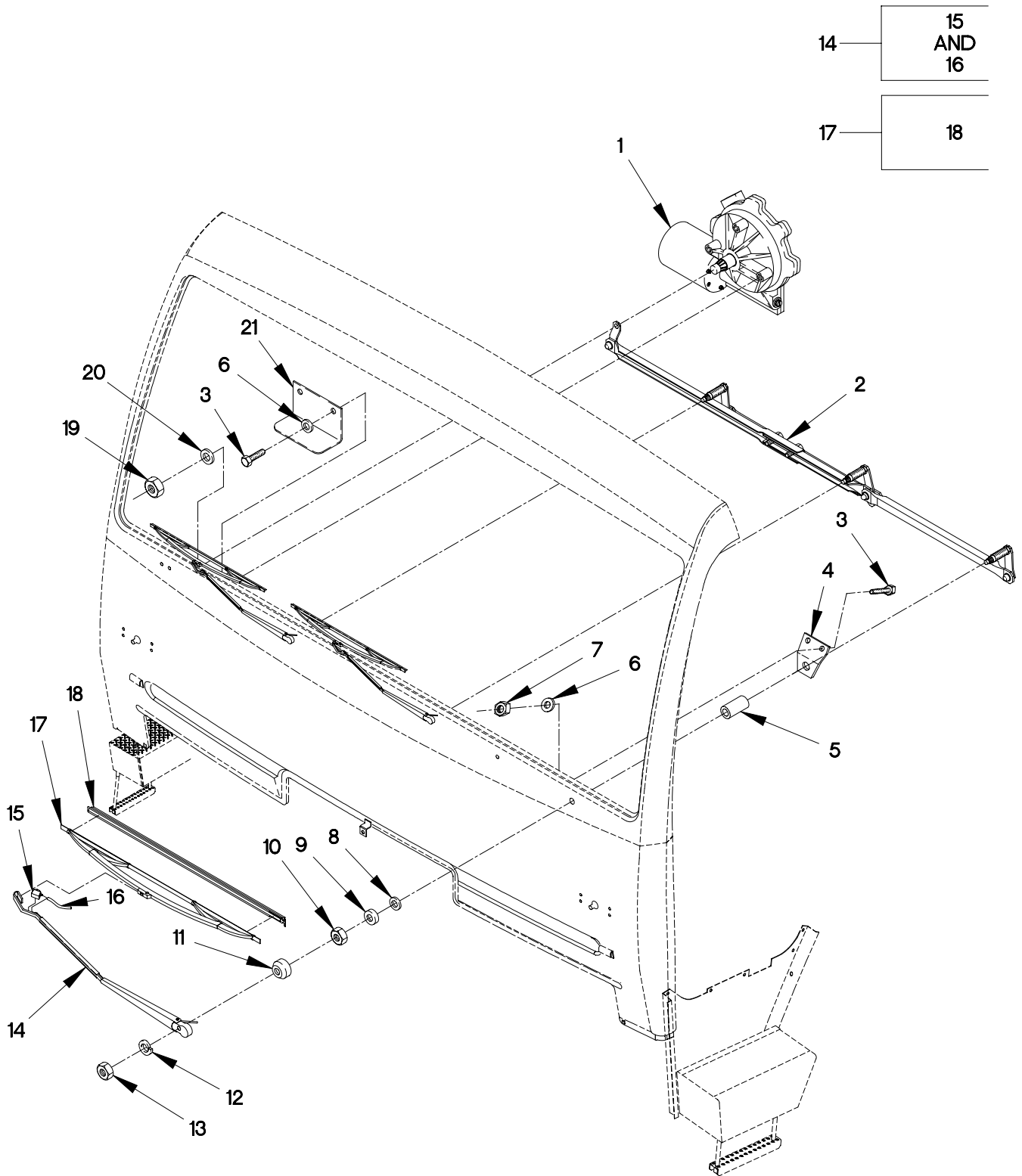

FIGURE 247. WINDSHIELD WIPER AND MOTOR

SECTION II

TM 9-2320-365-24P

(1) ITEM NO	(2) SMR CODE	(3) CAGEC	(4) PART NUMBER	(5) DESCRIPTION AND USABLE ON CODE (UOC)	(6) QTY
GROUP 2202: ACCESSORY ITEMS FIG.247 WINDSHIELD WIPER AND MOTOR					
1	PAOZZ	82424	E-006-086	MOTOR,WINDSHIELD WI.....	1
2	PAOZZ	82484	GS-3909	ARM,WINDSHIELD WIPE.....	1
3	PAOZZ	15526	DIN933-M6X16-8.8 -A4C	SCREW,CAP,HEXAGON H M6 X 1 X 16....	9
4	PAOZZ	0FW39	12417747	BRACKET,VEHICULAR C.....	3
5	PAOZZ	0FW39	12417488	SPACER,SLEEVE.....	3
6	PAOZZ	19200	12524631-1	WASHER,FLAT M6.....	9
6	PAOZZ	19200	12524631-1	UOC:LAA,LAB,LAD,LWB,LWD, WASHER,FLAT M6.....	3
7	PAOZZ	15526	DIN 934 ST M6	NUT,PLAIN,HEXAGON M6 X 1.....	6
8	PAOZZ	82484	900.032	GASKET.....	3
9	PAOZZ	82484	910.075	WASHER,FLAT M16.5.....	3
10	PAOZZ	82484	908.718	NUT,PLAIN,HEXAGON M16 X 1.....	3
11	PAOZZ	0FW39	12417757	COLLAR,SHAFT.....	3
12	PAOZZ	19207	12414560-018	WASHER,LOCK M8.....	3
12	PAOZZ	19207	12414560-018	UOC:LAA,LAB,LAD,LWB,LWD, WASHER,LOCK M8.....	2
13	PAOZZ	82484	907.108	NUT,PLAIN,HEXAGON M8 X 1.25.....	3
13	PAOZZ	82484	907.108	UOC:LAA,LAB,LAD,LWB,LWD, NUT,PLAIN,HEXAGON M8 X 1.25.....	2
14	PAOOO	82484	S-4706	UOC:LAC,LWC, ARM,WINDSHIELD WIPE.....	3
14	PAOOO	0FW39	12417860-001	UOC:LAA,LAB,LAD,LWB,LWD, ARM,WINDSHIELD WIPE.....	2
15	PAOZZ	82484	106.731	UOC:LAC,LWC, .NOZZLE,WINDSHIELD W.....	1
16	PAOZZ	82484	W-22-105	.TUBING,NONMETALLIC.....	V
17	PAOZZ	0FW39	12417656-001	BLADE,WINDSHIELD WI.....	3
17	PAOZZ	0FW39	12417656-002	UOC:LAA,LAB,LAD,LWB,LWD, BLADE,WINDSHIELD WI.....	2
18	PAOZZ	3S708	NW-20R	UOC:LAC,LWC, .WIPER,REFILL.....	1
19	PAOZZ	19207	12419003	NUT,PLAIN,EXTENDED.....	1
20	PAOZZ	34914	990 3861	WASHER,FLAT M8.4.....	1
21	PAOZZ	19207	12420333	BRACKET,ANGLE.....	1

END OF FIGURE

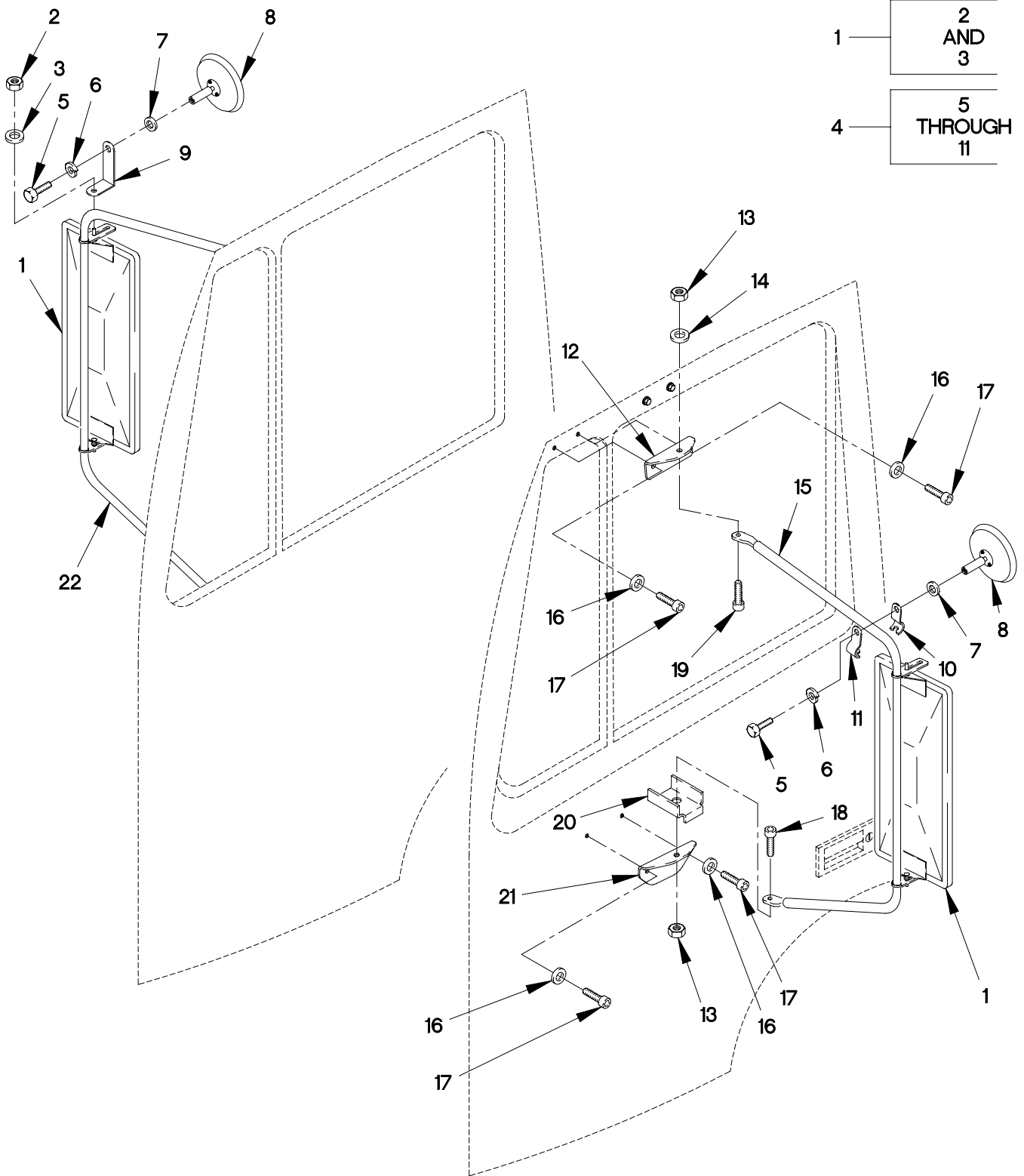

FIGURE 248. CAB MIRRORS

SECTION II

TM 9-2320-365-24P

(1) ITEM NO	(2) SMR CODE	(3) CAGEC	(4) PART NUMBER	(5) DESCRIPTION AND USABLE ON CODE (UOC)	(6) QTY
GROUP 2202: ACCESSORY ITEMS FIG.248 CAB MIRRORS					
1	PAOZZ	58536	A52432-3-R	MIRROR ASSEMBLY, REA RIGHT.....	1
1	PAOZZ	58536	A52432-3-L	MIRROR ASSEMBLY, REA LEFT.....	1
2	PAOZZ	96906	MS21044-N4	.NUT, SELF-LOCKING, HE 1/4-28.....	4
3	PAOZZ	96906	MS27183-10	.WASHER, FLAT 9/32.....	4
4	PAOOO	0FW39	12422442-001	MIRROR, GLASS.....	1
5	PAOZZ	30226	101339	.BOLT..... UOC: LAA, LAB, LAD, LWB, LWD,	2
6	PAOZZ	30226	100030	.WASHER, LOCK..... UOC: LAA, LAB, LAD, LWB, LWD,	4
7	PAOZZ	30226	102733	.WASHER, FLAT 5/16".....	1
8	PAOZZ	28116	612501	.MIRROR, GLASS..... UOC: LAA, LAB, LAD, LWB, LWD,	2
9	PAOZZ	30226	601399	.BRACKET, ANGLE MOUNT..... UOC: LAA, LAB, LAD, LWB, LWD,	2
10	PAOZZ	30226	602024	.CLAMP, FEMALE.....	1
11	PAOZZ	30226	602023	.CLAMP, MALE.....	1
12	PAOZZ	0FW39	12419943-001	BRACKET, ANGLE.....	2
13	PAOZZ	19207	12414315-006	NUT, SELF-LOCKING, HE.....	2
14	PAOZZ	34914	990 3861	WASHER, FLAT M8.4.....	4
15	PAOZZ	0FW39	12419942-010	BRACKET, VEHICULAR.....	1
15	PAOZZ	19207	12420113-007	BRACKET, VEHICULAR C..... UOC: LAC, LWC,	1
16	PAOZZ	19200	12524631-1	WASHER, FLAT..... UOC: LAA, LAB, LAD,	4
17	PAOZZ	19207	12414475-068	SCREW, CAP, SOCKET HE M6 X 1 X 16....	8
18	PAOZZ	0FW39	12414419-063	SCREW, HEX HEAD.....	1
19	PAOZZ	81495	071 408 32	BOLT, MACHINE.....	2
20	PAOZZ	0FW39	12421262	PLATE, MOUNTING.....	1
21	PAOZZ	0FW39	12419944-001	BRACKET, ANGLE.....	2
22	PAOZZ	0FW39	12419942-011	BRACKET, VEHICULAR.....	1
22	PAOZZ	0FW39	12420113-008	BRACKET, VEHICULAR C..... UOC: LAC, LWC,	1

END OF FIGURE

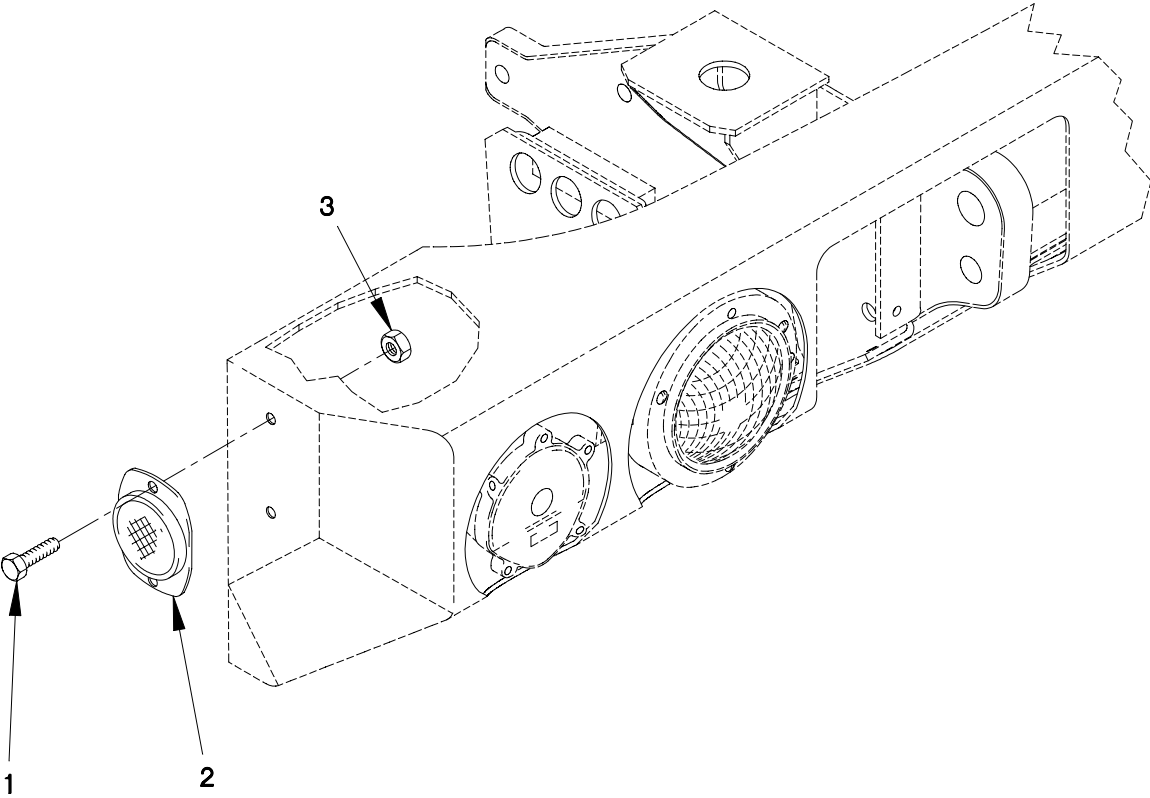

FIGURE 249. FRONT REFLECTORS

SECTION II

TM 9-2320-365-24P

(1) ITEM NO	(2) SMR CODE	(3) CAGEC	(4) PART NUMBER	(5) DESCRIPTION AND USABLE ON CODE (UOC)	(6) QTY
-------------------	--------------------	--------------	-----------------------	--	------------

GROUP 2202: ACCESSORY ITEMS
 FIG.249 FRONT REFLECTORS

1	PAOZZ	56161	10504502	SCREW,CAP,HEXAGON H M5 X .8 X 25...	4
2	PAOZZ	96906	MS35387-2	REFLECTOR,INDICATIN.....	2
3	PAOZZ	19207	12414315-003	NUT,HEX FLANGE M5 X .8.....	4

END OF FIGURE

9 — 10
THROUGH
65

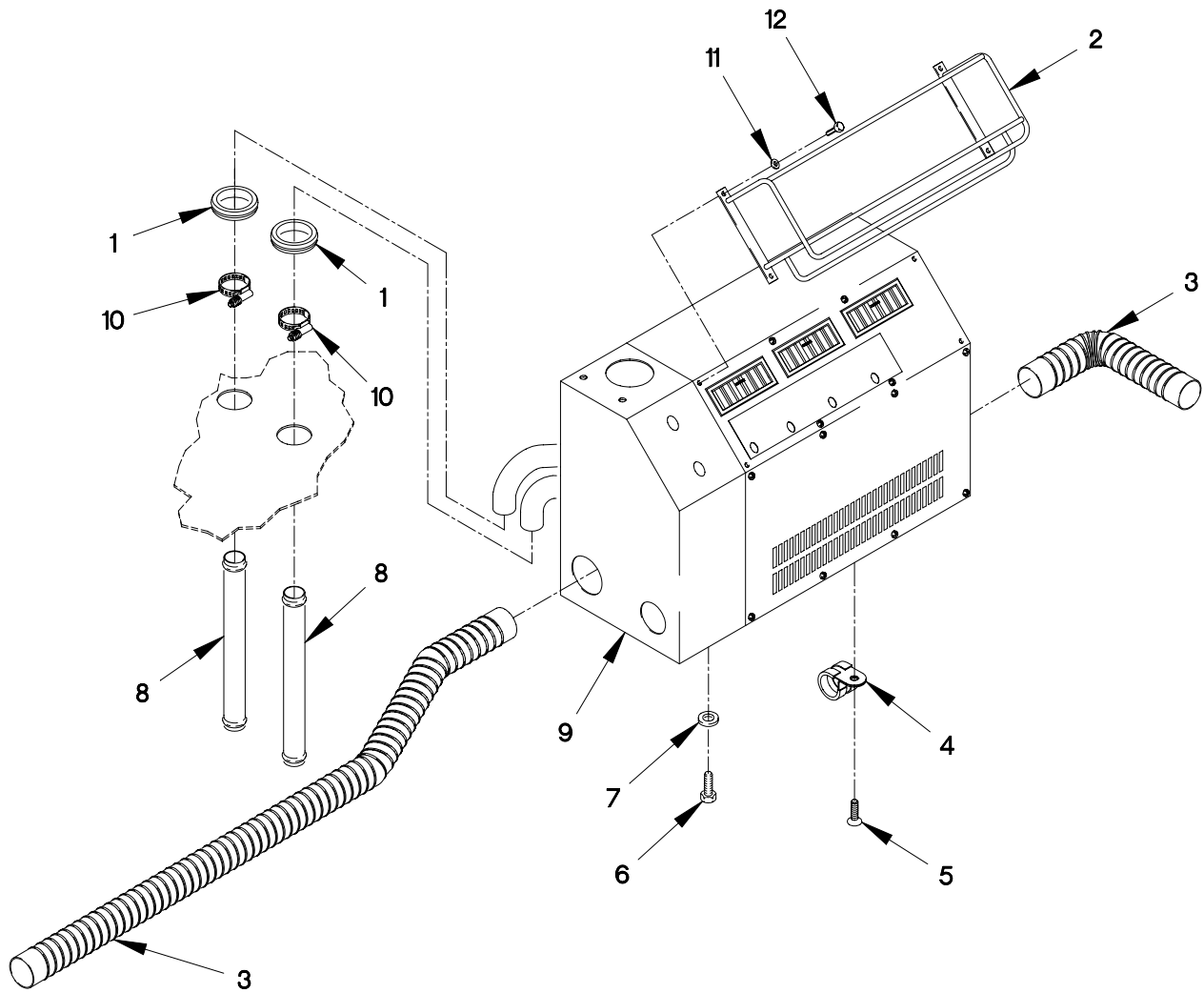

FIGURE 250. PERSONNEL HEATER ASSEMBLY (SHEET 1 OF 3)

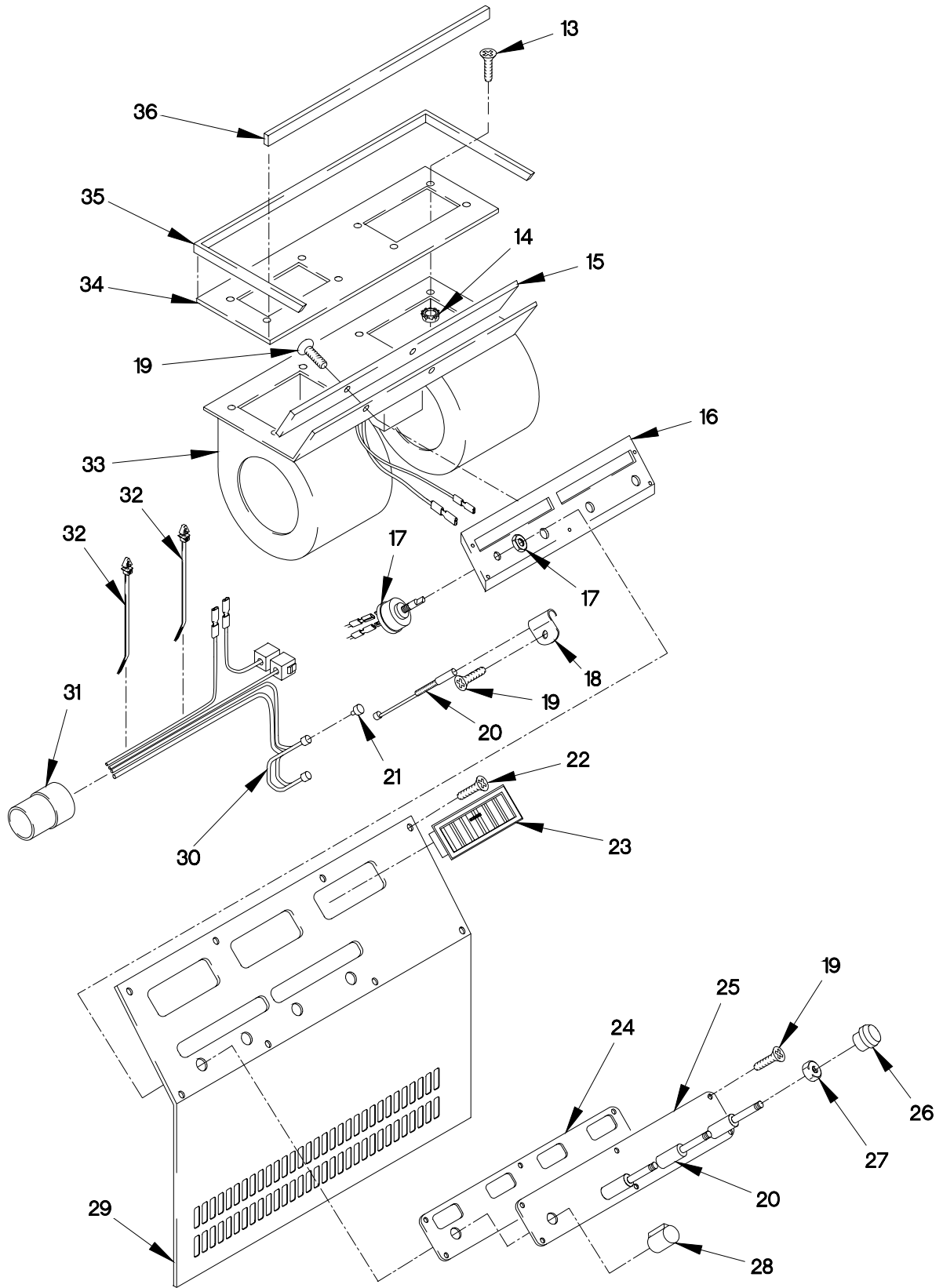

FIGURE 250. PERSONNEL HEATER ASSEMBLY (SHEET 2 OF 3)

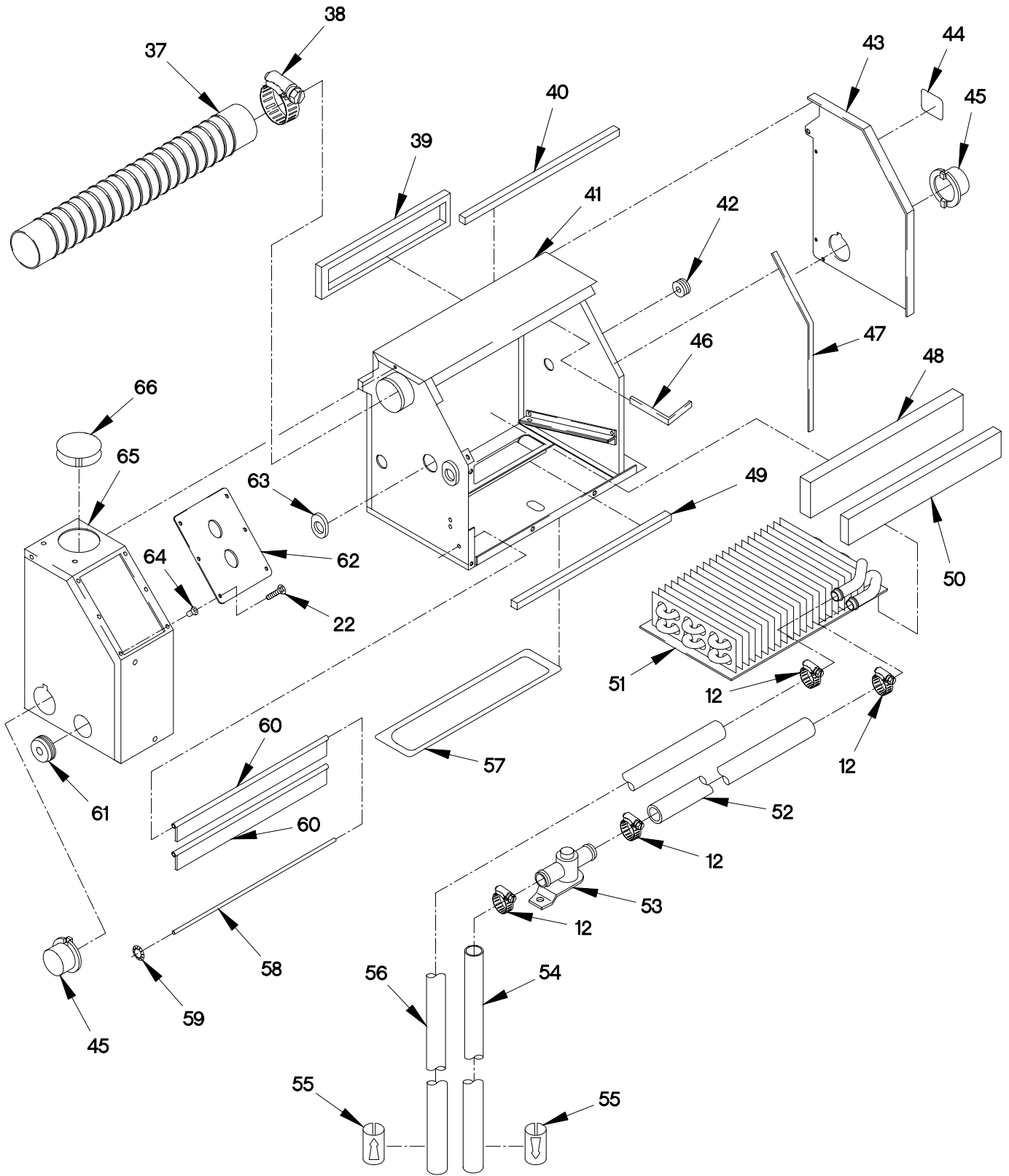

FIGURE 250. PERSONNEL HEATER ASSEMBLY (SHEET 3 OF 3)

SECTION II

TM 9-2320-365-24P

(1) ITEM NO	(2) SMR CODE	(3) CAGEC	(4) PART NUMBER	(5) DESCRIPTION AND USABLE ON CODE (UOC)	(6) QTY
GROUP 2207: WINTERIZATION EQUIPMENT FIG.250 PERSONNEL HEATER ASSEMBLY					
1	PAOZZ	96906	MS35489-23X	GROMMET, NONMETALLIC.....	2
2	PAOZZ	0FW39	12421721	GUARD, CONTROL HEATE.....	1
3	MOOZZ	0FW39	12420308X760	HOSE, AIR DUCT MAKE FROM HOSE P/N: 8711054 (19207), CUT TO LENGTH.....	1
4	PAOZZ	18076	S468H-32	CLAMP, HEAVY DUTY.....	1
5	PAOZZ	15526	933-M8X20	SCREW, CAP, HEXAGON H M8 X 1.25 X 16.	1
6	PAOZZ	15434	C0718103500	SCREW, CAP, HEXAGON H.....	7
7	PAOZZ	34914	990 3861	WASHER, FLAT M8.4.....	8
8	PAOZZ	19207	12418298-002	TUBE, METALLIC.....	2
9	PAOOO	24234	936185	HEATER, VEHICULAR, CO.....	1
10	PAOZZ	25281	024S9	.CLAMP, HOSE.....	6
11	PAOZZ	19200	12524631-1	.WASHER, FLAT.....	4
12	PAOZZ	56161	10503805	.SCREW, CAP, HEXAGON M6 X 1 X16.....	4
13	PAOZZ	24234	200943	.SCREW, MACHINE.....	6
14	PAOZZ	19207	7951286	.NUT, PLAIN, ASSEMBLED #10 X 32.....	9
15	PAOZZ	24234	352500	.SOUND CONTROLLING B.....	1
16	PAOZZ	24234	516638	.PLATE, MOUNTING.....	1
17	PAOZZ	24234	222796	.SWITCH, INTERLOCK.....	1
18	PAOZZ	24234	290247	.CLAMP, LOOP.....	2
19	PAOZZ	24234	201870	.SCREW, MACHINE.....	10
20	PAOZZ	24234	243096	.CABLE ASSEMBLY, CONT.....	3
21	PAOZZ	24234	222644	.LAMP, INCANDESCENT.....	2
22	PAOZZ	75755	21M7285	.SCREW, MACHINE 6M X 1.0 X 12.....	18
23	PAOZZ	24234	360400	.VENTILATOR, AIR CIRC.....	3
24	PAOZZ	24234	515864	.PLATE, MOUNTING.....	1
25	PAOZZ	24234	342539	.LABEL.....	1
26	PAOZZ	24234	380007	.KNOB.....	3
27	PAOZZ	99688	620280	.NUT, SWITCH 7/16-28.....	3
28	PAOZZ	24234	380087	.KNOB.....	1
29	PAOZZ	24234	516643	.COVER, ACCESS.....	1
30	PAOZZ	24234	222677	.WIRING HARNESS.....	1
31	PAOZZ	71468	120-1809-000	.CONNECTOR BODY, PLUG.....	1
32	PAOZZ	06383	PLP2S	.TIE WRAP, WIRE.....	2
33	PAOZZ	24234	411271	.HOUSING, HEATER COMP.....	1
34	PAOZZ	24234	516640	.WELDMENT, BLOWER.....	1
35	PAOZZ	24234	352700	.PLASTIC STRIP.....	1
36	PAOZZ	24234	350700	.GASKET.....	1
37	PAOZZ	24234	312000	.HOSE, AIR DUCT.....	1
38	PAOZZ	24234	290267	.CLAMP, HOSE M6 X 1.0 X 12.....	2
39	PAOZZ	24234	355175	.GASKET.....	1
40	PAOZZ	24234	353806	.GASKET.....	1

SECTION II

TM 9-2320-365-24P

(1) ITEM NO	(2) SMR CODE	(3) CAGEC	(4) PART NUMBER	(5) DESCRIPTION AND USABLE ON CODE (UOC)	(6) QTY
41	PAOZZ	24234	516644	.FRAME,HEATER CORE.....	1
42	PAOZZ	24234	309851	.GROMMET,NONMETALLIC.....	1
43	PAOZZ	24234	516651	.FRAME,HEATER CORE.....	1
44	PAOZZ	24234	340958	.PLATE,IDENTIFICATIO.....	1
45	PAOZZ	24234	515867	.COUPLING,HOSE.....	2
46	MOOZZ	24234	352302X6	.GASKET MAKE FROM GASKET P/N 352302 (24234) X 6 IN LG.....	1
47	MOOZZ	24234	352302X14.5	.GASKET MAKE FROM GASKET P/N 352302 (24234) X 14 1/2 IN LG.....	1
48	PAOZZ	24234	353810	.GASKET.....	1
49	PAOZZ	24234	353400	.GASKET.....	1
50	PAOZZ	24234	352200	.GASKET.....	1
51	PAOZZ	24234	280375	.HEATER,VEHICULAR,CO.....	1
52	MOOZZ	24234	320000X10.6	.HOSE,NONMETALLIC MAKE FROM HOSE P/N 1315466 (12204) X 10.6 IN.....	1
53	PAOZZ	24234	173048	.VALVE,HEATER CONTRO.....	1
54	MOOZZ	24234	320000X21.5	.HOSE,NONMETALLIC MAKE FROM HOSE P/N 1315466 (12204) X 21.5 IN.....	1
55	PAOZZ	24234	342550	.LABEL.....	2
56	MOOZZ	24234	320000X33.3	.HOSE,NONMETALLIC MAKE FROM HOSE P/N 1315466 (12204) X 33.3 IN.....	1
57	PAOZZ	24234	355148	.GASKET.....	1
58	PAOZZ	24234	515865	.ROD,STRAIGHT,HEADLE.....	2
59	PAOZZ	99688	62229	.PUSH ON NUT.....	9
60	PAOZZ	24234	355150	.SEAL,NONMETALLIC ST.....	2
61	PAOZZ	24234	300620	.GROMMET,NONMETALLIC.....	1
62	PAOZZ	24234	515866	.COVER,SWITCH TERMIN.....	1
63	PAOZZ	24234	300597	.GROMMET,METALLIC.....	2
64	PAOZZ	84256	ALS3-610-4.2	.NUT,PLAIN,CLINCH.....	6
65	PAOZZ	24234	516653	.FRAME,HEATER CORE.....	1
66	PAOZZ	24234	360784	.GROMMET,RUBBER.....	1

END OF FIGURE

8 — 10
THROUGH
68

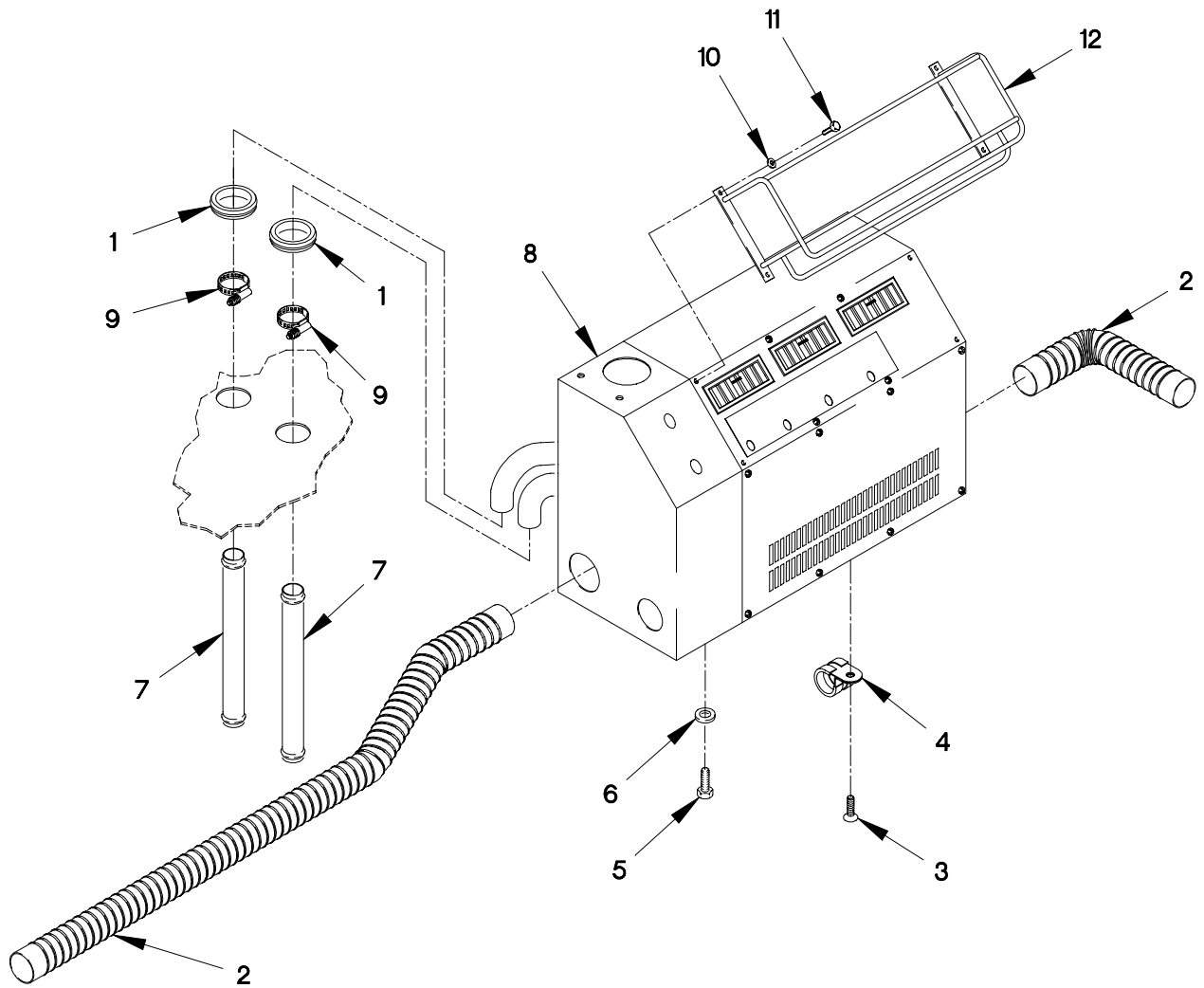

FIGURE 251. PERSONNEL HEATER ASSEMBLY (SHEET 1 OF 3)

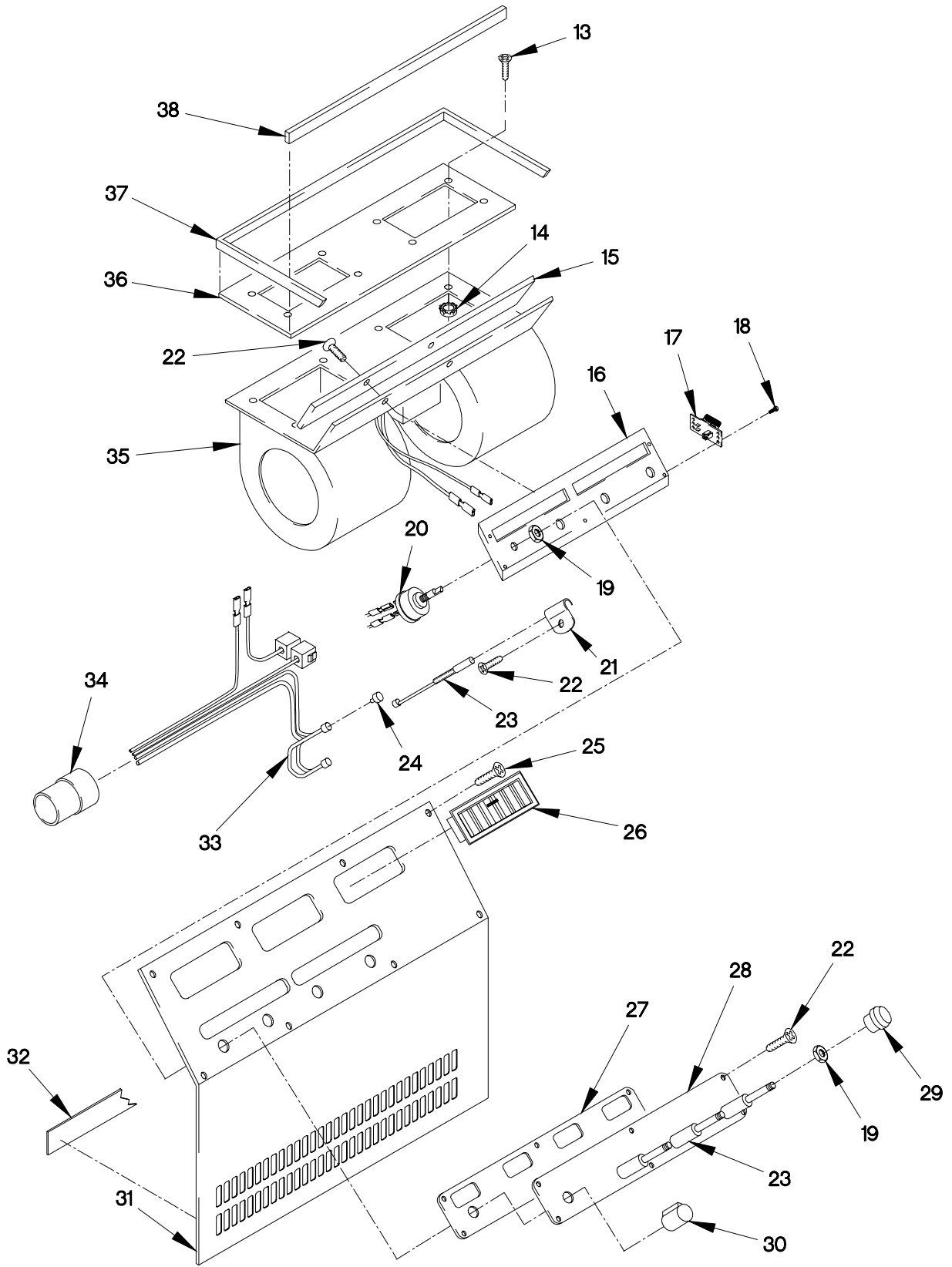

FIGURE 251. PERSONNEL HEATER ASSEMBLY (SHEET 2 OF 3)

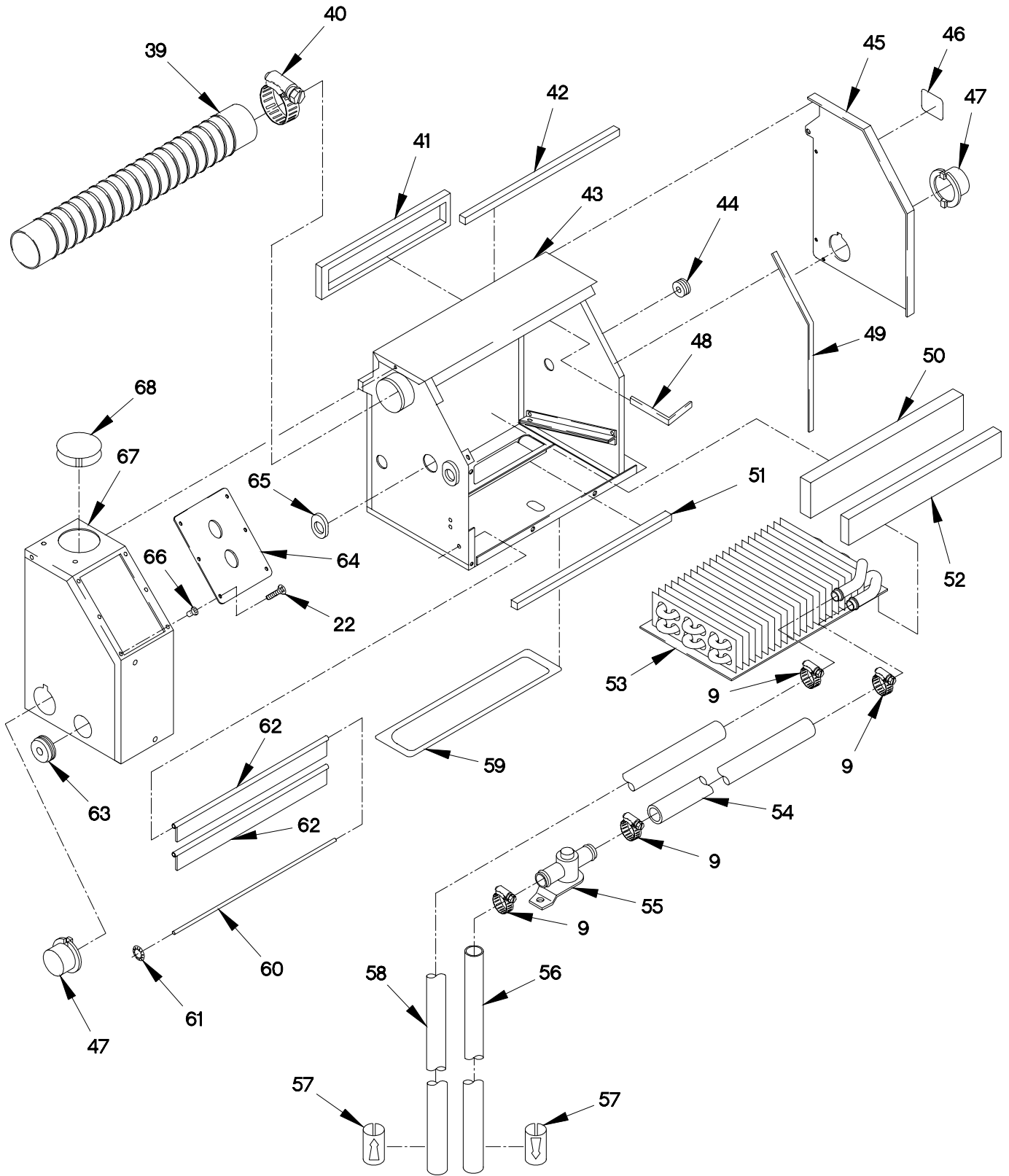

FIGURE 251. PERSONNEL HEATER ASSEMBLY (SHEET 3 OF 3)

SECTION II

TM 9-2320-365-24P

(1) ITEM NO	(2) SMR CODE	(3) CAGEC	(4) PART NUMBER	(5) DESCRIPTION AND USABLE ON CODE (UOC)	(6) QTY
GROUP 2207: WINTERIZATION EQUIPMENT FIG.251 PERSONNEL HEATER ASSEMBLY					
1	PAOZZ	96906	MS35489-23X	GROMMET, NONMETALLIC.....	2
2	MOOZZ	0FW39	12420308X760	HOSE, AIR DUCT.....	1
3	PAOZZ	15526	933-M8X20	SCREW, CAP, HEXAGON H M8 X 1.25 X 20.	1
4	PAOZZ	18076	S468H-32	CLAMP, HEAVY DUTY.....	1
5	PAOZZ	15434	C0718103500	SCREW, CAP, HEXAGON H M8 X 1.25 X 16.	7
6	PAOZZ	34914	990 3861	WASHER, FLAT M8.4.....	8
7	PAOZZ	19207	12418298-002	TUBE, METALLIC.....	2
8	PAOOO	99688	782705	HEATER, VEHICULAR.....	1
9	PAOZZ	99688	630076	.CLAMP, HOSE.....	4
10	PAOZZ	99688	B202785	.WASHER, FLAT #6.....	4
11	PAOZZ	99688	B201894	.SCREW, CAP, HEXAGON M6 X 18MM PPH...	4
12	PAOZZ	99688	B518453	.GUARD, CONTROL, HEATE.....	1
13	PAOZZ	99688	B200701	.SCREW #8 - 32 X .63.....	6
14	PAOZZ	99688	B203103	.HEX LOCKNUT #8-32.....	6
15	PAOZZ	24234	352500	.SOUND CONTROLLING B.....	1
16	PAOZZ	24234	869761	.PLATE, MOUNTING.....	1
17	PAOZZ	99688	650153	.RESISTOR, 24V.....	1
18	PAOZZ	99688	B200307	.SCREW.....	2
19	PAOZZ	99688	620280	.NUT, SWITCH 7/16-28.....	5
20	PAOZZ	24234	B651195	.SWITCH, INTERLOCK.....	1
21	PAOZZ	24234	290247	.CLAMP, LOOP.....	2
22	PAOZZ	99688	B201874	.SCREW, MACHINE M5 X .8 X 12IN.....	10
23	PAOZZ	24234	243096	.CABLE ASSEMBLY, CONT.....	3
24	PAOZZ	24234	222644	.LAMP, INCANDESCENT.....	2
25	PAOZZ	75755	B201889	.SCREW, MACHINE 6M X 1.0 X 12.....	18
26	PAOZZ	24234	360400	.VENTILATOR, AIR CIRC.....	3
27	PAOZZ	24234	515864	.PLATE, MOUNTING.....	1
28	PAOZZ	24234	342539	.LABEL.....	1
29	PAOZZ	24234	380007	.KNOB.....	3
30	PAOZZ	99688	B380101	.KNOB, FAN SWITCH.....	1
31	PAOZZ	24234	516643	.COVER, ACCESS.....	1
32	MOOZZ	99688	B353806X29.5	.PRESSURE STRIP MAKE FROM P/N B353806 (99688) CUT TO 29.5 IN.....	V
33	PAOZZ	99688	660676	.WIRING HARNESS.....	1
34	PAOZZ	71468	120-1809-000	.CONNECTOR BODY, PLUG.....	1
35	PAOZZ	99688	B411271	.BLOWER ASSEMBLY, 24V.....	1
36	PAOZZ	24234	516640	.WELDMENT, BLOWER.....	1
37	PAOZZ	24234	352700	.PLASTIC STRIP.....	1
38	PAOZZ	24234	350700	.GASKET.....	1
39	PAOZZ	24234	312000	.HOSE, AIR DUCT.....	1
40	PAOZZ	24234	290267	.CLAMP, HOSE M6 X 1.0 X 12.....	2

SECTION II

TM 9-2320-365-24P

(1) ITEM NO	(2) SMR CODE	(3) CAGEC	(4) PART NUMBER	(5) DESCRIPTION AND USABLE ON CODE (UOC)	(6) QTY
41	PAOZZ	24234	355175	.GASKET.....	1
42	PAOZZ	99688	B351100	.SEAL.....	1
43	PAOZZ	24234	516644	.FRAME,HEATER CORE.....	1
44	PAOZZ	24234	309851	.GROMMET,NONMETALLIC.....	1
45	PAOZZ	99688	B516652	.FRAME,HEATER CORE.....	1
46	PAOZZ	99688	591120	.PLATE,IDENTIFICATIO.....	1
47	PAOZZ	24234	515867	.COUPLING,HOSE.....	2
48	MOOZZ	24234	352302X6	.GASKET MAKE FROM GASKET P/N 352302 (24234) X 6 IN LG.....	1
49	MOOZZ	24234	352302X14.5	.GASKET MAKE FROM GASKET P/N 352302 (24234) X 14 1/2 IN LG.....	1
50	PAOZZ	24234	353810	.GASKET.....	1
51	PAOZZ	24234	353400	.GASKET.....	1
52	PAOZZ	24234	352200	.GASKET.....	1
53	PAOZZ	24234	280375	.HEATER,VEHICULAR,CO.....	1
54	MOOZZ	24234	B320000X10.6	.HOSE,NONMETALLIC MAKE FROM HOSE P/N 1315466 (12204) X 10.6 IN.....	1
55	PAOZZ	24234	173048	.VALVE,HEATER CONTRO.....	1
56	MOOZZ	99688	B320000X21.5	.HOSE,HEATER MAKE FROM HOSE P/N B320000 (99688) CUT TO 21.5 IN.....	1
57	PAOZZ	24234	342550	.LABEL.....	2
58	MOOZZ	99688	B320000X33.3	.HOSE,HEATER MAKE FROM HOSE P/N B320000 (99688) CUT TO 33.3 IN.....	V
59	PAOZZ	24234	355148	.GASKET.....	1
60	PAOZZ	24234	515865	.ROD,STRAIGHT,HEADLE.....	2
61	PAOZZ	99688	62229	.PUSH ON NUT.....	9
62	PAOZZ	24234	355150	.SEAL,NONMETALLIC ST.....	2
63	PAOZZ	24234	300620	.GROMMET,NONMETALLIC.....	1
64	PAOZZ	24234	515866	.COVER,SWITCH TERMIN.....	1
65	PAOZZ	24234	300597	.GROMMET,METALLIC.....	2
66	PAOZZ	99688	B203222	.NUT,PLAIN,CLINCH M6 X 1.0.....	6
67	PAOZZ	24234	516653	.FRAME,HEATER CORE.....	1
68	PAOZZ	24234	360784	.GROMMET,RUBBER.....	1

END OF FIGURE

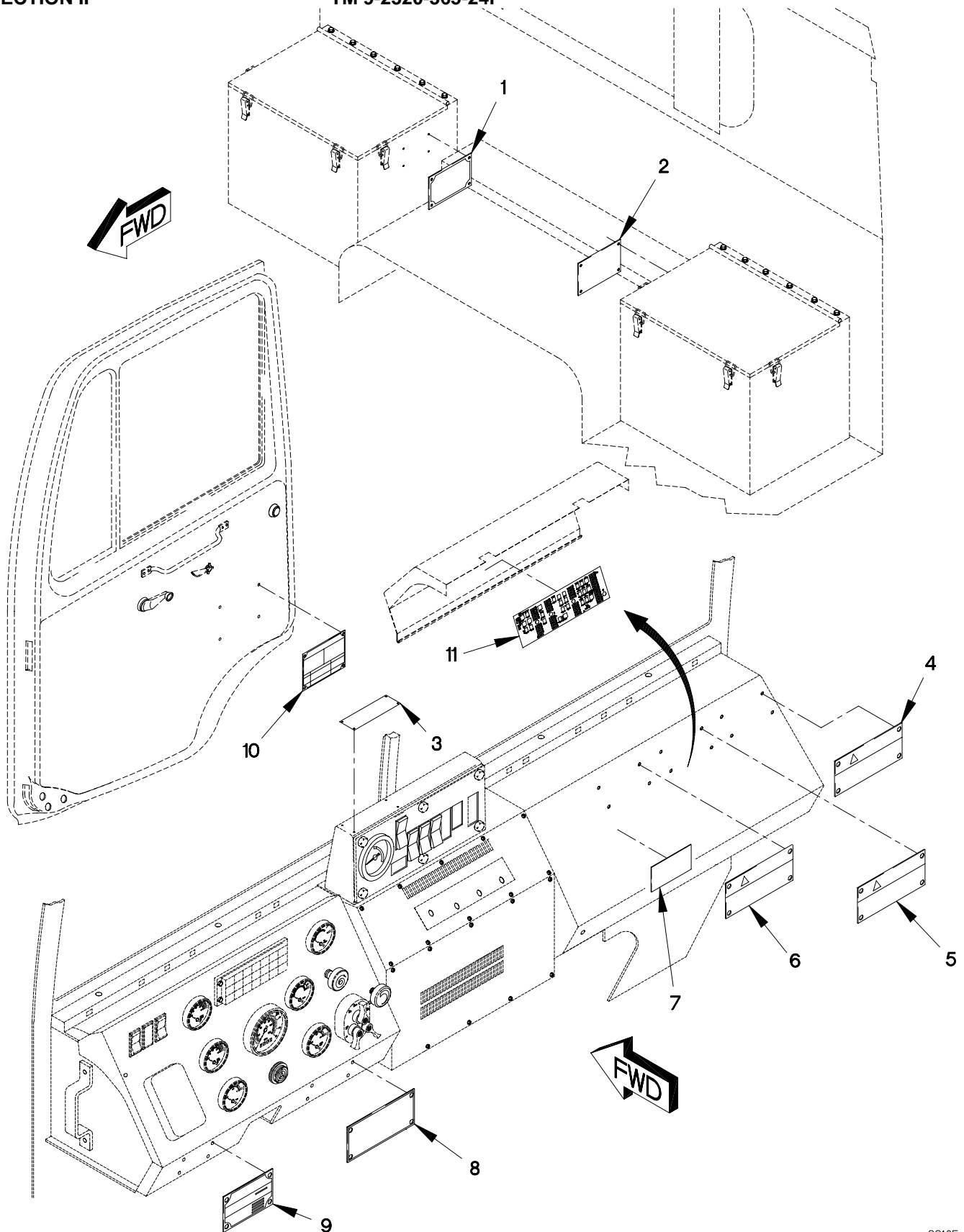

FIGURE 252. DATA AND IDENTIFICATION PLATES (SHEET 1 OF 3)

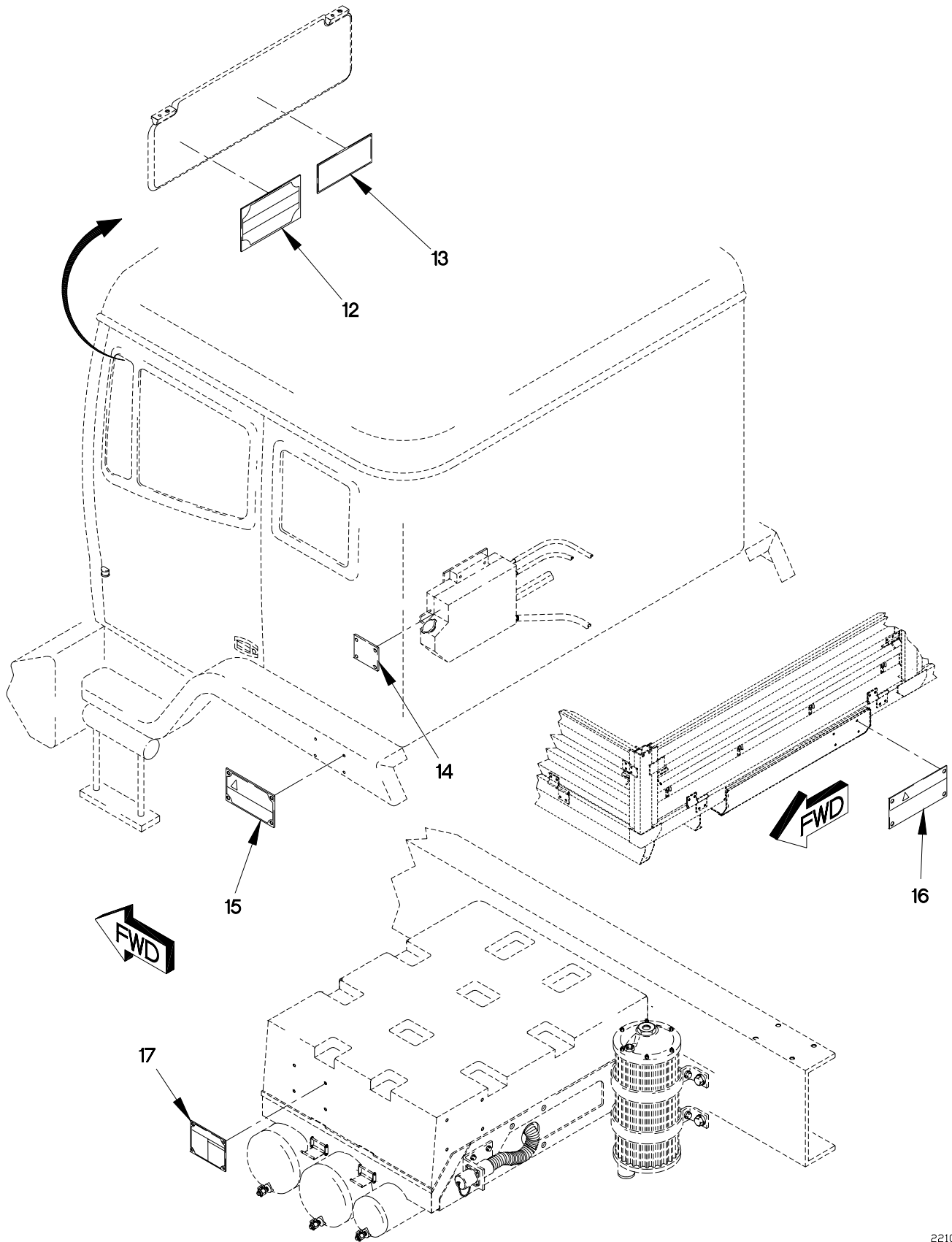

FIGURE 252. DATA AND IDENTIFICATION PLATES (SHEET 2 OF 3)

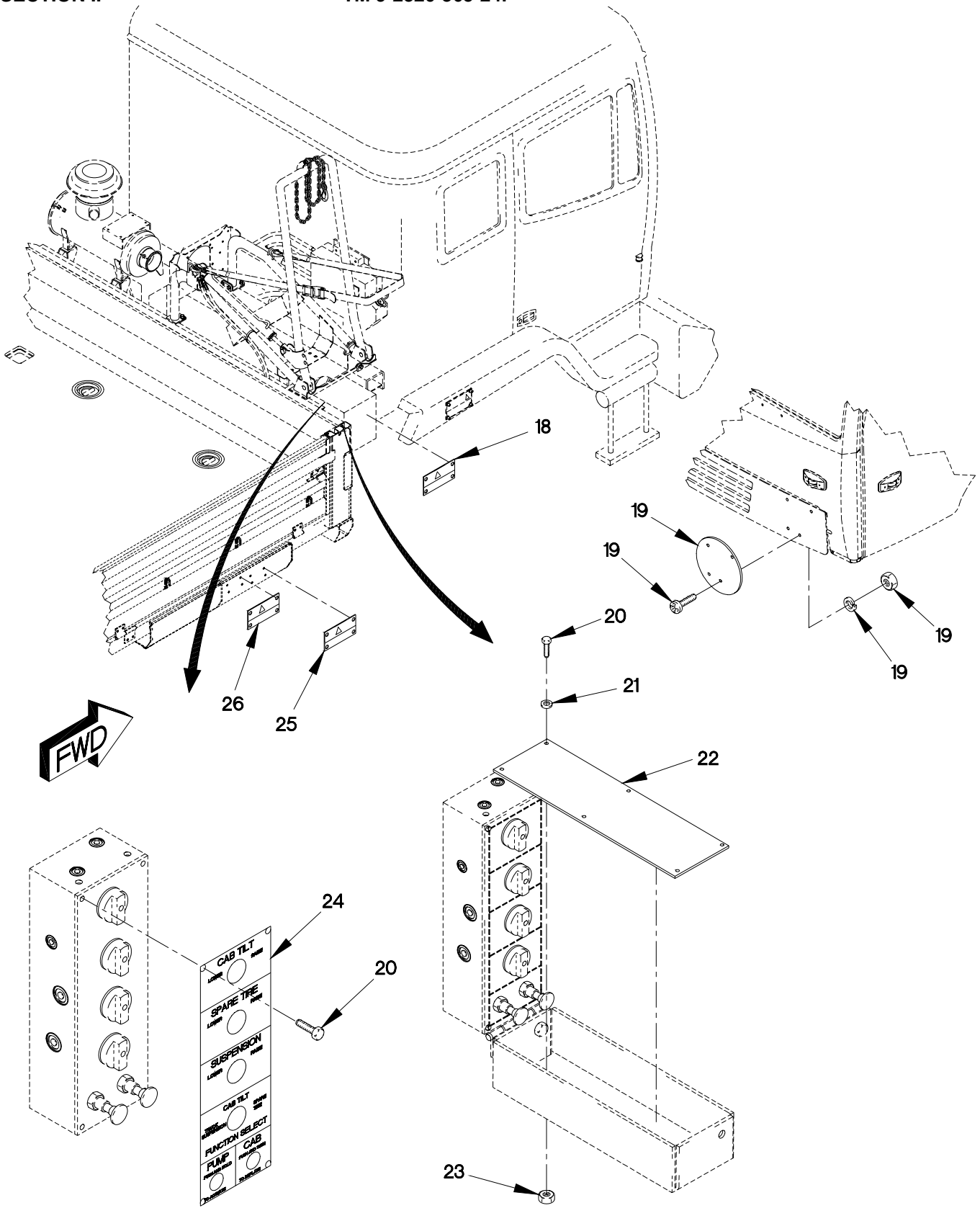

FIGURE 252. DATA AND IDENTIFICATION PLATES (SHEET 3 OF 3)

SECTION II

TM 9-2320-365-24P

(1) ITEM NO	(2) SMR CODE	(3) CAGEC	(4) PART NUMBER	(5) DESCRIPTION AND USABLE ON CODE (UOC)	(6) QTY
GROUP 2210: DATA PLATES AND HOLDERS FIG.252 DATA AND IDENTIFICATION PLATES					
1	XDOZZ	19207	12419099	PLATE, IDENTIFICATIO.....	1
2	PAOZZ	19207	12419100	PLATE, INSTRUCTION.....	1
3	PAOZZ	19207	12340917	DECAL.....	1
4	XDOZZ	19207	12417634	PLATE, IDENTIFICATIO.....	1
5	PAOZZ	19207	12417616	PLATE, INSTRUCTION.....	1
6	PAOZZ	0FW39	12420376-001	PLATE, INSTRUCTION..... UOC:LWB, LWC, LWD,	1
7	PAOZZ	19207	11643398	PLATE, INSTRUCTION.....	1
8	PAOZZ	19207	12419939	PLATE, INSTRUCTION.....	1
9	XDOZZ	19207	12420203	PLATE, IDENTIFICATIO..... UOC:LWB,	1
9	XDOZZ	0FW39	12420205	PLATE, IDENTIFICATIO..... UOC:LWD,	1
9	XDOZZ	0FW39	12420207-001	PLATE, IDENTIFICATIO..... UOC:LWC,	1
9	XDOZZ	19207	12418261	PLATE, INSTRUCTION..... UOC:LAA,	1
9	XDOZZ	0FW39	12414730-001	PLATE, IDENTIFICATIO..... UOC:LAC,	1
9	XDOZZ	19207	12418088	PLATE, IDENTIFICATIO..... UOC:LAD,	1
9	XDOZZ	19207	12414732	PLATE, IDENTIFICATIO..... UOC:LAB,	1
10	XDOZZ	0FW39	12420685	PLATE, SHIPPING DATA..... UOC:LAB,	1
10	XDOZZ	0FW39	12420684	PLATE, SHIPPING DATA..... UOC:LWB,	1
10	XDOZZ	0FW39	12420681	PLATE, INSTRUCTION..... UOC:LAA,	1
10	XDOZZ	0FW39	12420680-001	PLATE, INSTRUCTION..... UOC:LAC,	1
10	XDOZZ	0FW39	12420679-001	PLATE, INSTRUCTION..... UOC:LWC,	1
10	XDOZZ	0FW39	12420683	PLATE, INSTRUCTION..... UOC:LAD,	1
10	XDOZZ	0FW39	12420682	PLATE, INSTRUCTION..... UOC:LWD,	1
11	PAOZZ	0FW39	12422757	DECAL, PCB SCHEMATIC.....	1
12	XDOZZ	0FW39	12418116-001	PLATE, IDENTIFICATIO.....	1
13	XDOZZ	0FW39	12418400-001	PLATE, IDENTIFICATIO.....	1

SECTION II

TM 9-2320-365-24P

(1) ITEM NO	(2) SMR CODE	(3) CAGEC	(4) PART NUMBER	(5) DESCRIPTION AND USABLE ON CODE (UOC)	(6) QTY
14	PAOZZ	19207	12419097-001	PLATE, INSTRUCTION.....	1
15	PAOZZ	19207	12417316	PLATE, INSTRUCTION.....	2
16	PAOZZ	0FW39	12419098	PLATE, INSTRUCTION.....	1
17	PAOZZ	19207	12420459-001	PLATE, INSTRUCTION.....	1
18	PAOZZ	19207	12417317	PLATE, INSTRUCTION.....	1
19	PAOZZ	81337	6-1-2248	SIGN KIT, VEHICLE CL.....	1
14	PAOZZ	19207	12419097-001	PLATE, INSTRUCTION.....	1
15	PAOZZ	19207	12417316	PLATE, INSTRUCTION.....	2
16	PAOZZ	0FW39	12419098	PLATE, INSTRUCTION.....	1
17	PAOZZ	19207	12420459-001	PLATE, INSTRUCTION.....	1
18	PAOZZ	19207	12417317	PLATE, INSTRUCTION.....	1
19	PAOZZ	81337	6-1-2248	SIGN KIT, VEHICLE CL.....	1
20	PAOZZ	0FW39	12414419-056	SCREW, CAP, HEXAGON H M5 X .8 X 10...	12
21	PAOZZ	19207	12414560-011	WASHER, SPRING TENS M5.....	6
22	PAOZZ	0FW39	12420759	PLATE, INSTRUCTION.....	1
23	PAOZZ	19207	12414474-009	NUT, PLAIN, HEXAGON M5 X .8.....	6
24	PAOZZ	0FW39	12420758	PLATE, INSTRUCTION.....	1
25	PAOZZ	19207	12417618	PLATE, INSTRUCTION.....	1
26	XDOZZ	19207	12419124	UOC:LWB,LWC,LWD, PLATE, INSTRUCTION..... UOC:LWB,LWC,LWD,	1

END OF FIGURE

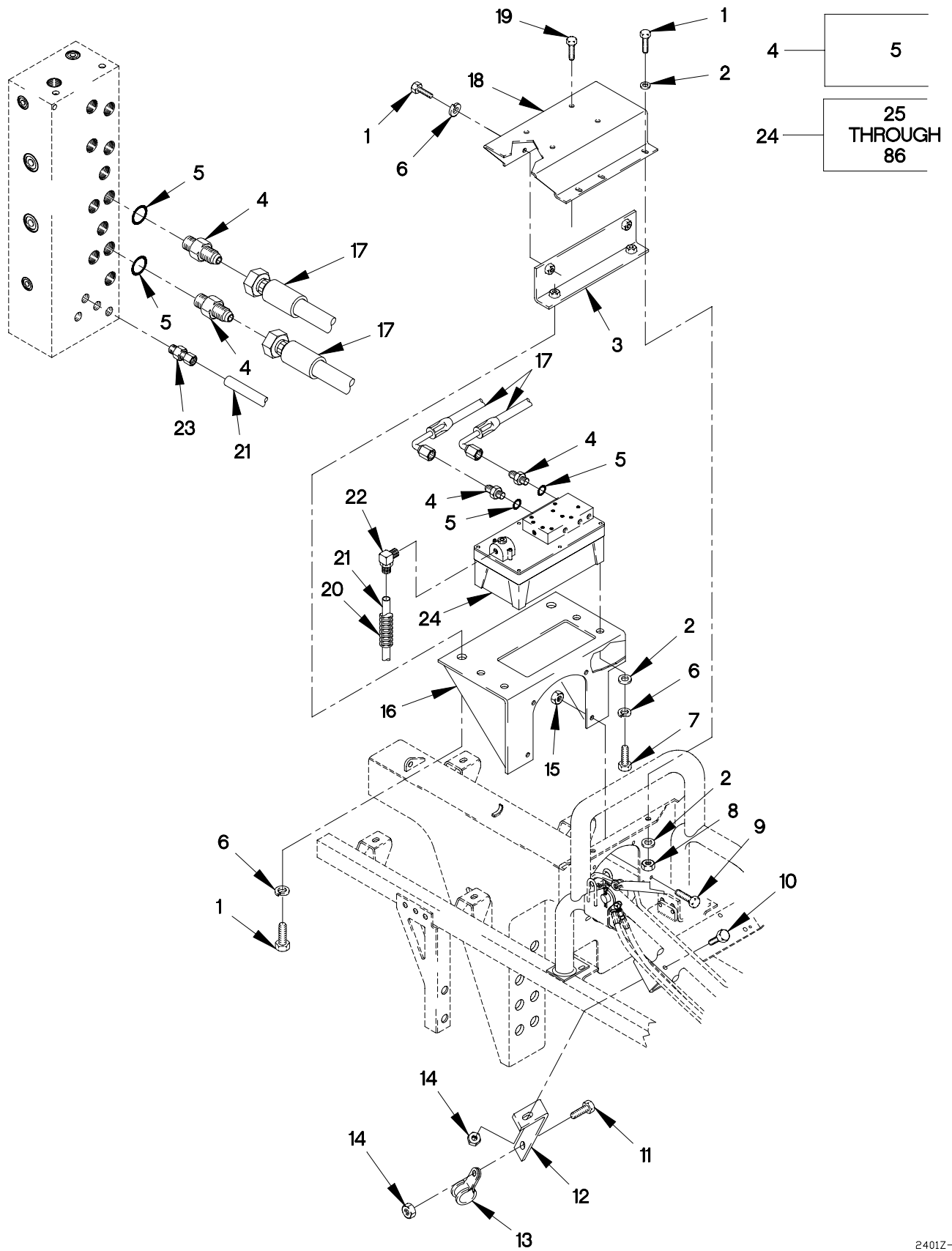

FIGURE 253. AIR/HYDRAULIC POWER UNIT, HOSES AND FITTINGS (SHEET 1 OF 2)

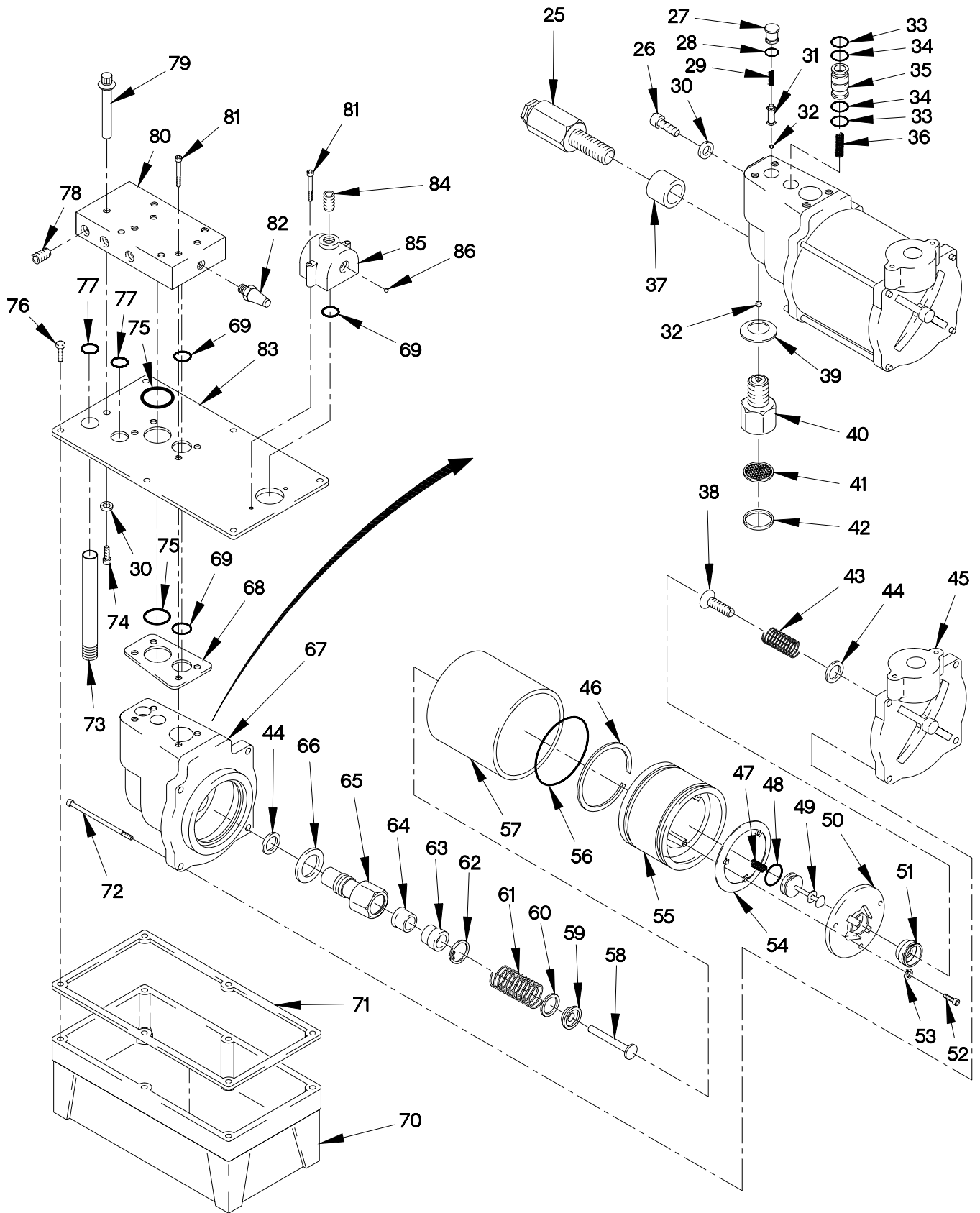

FIGURE 253. AIR/HYDRAULIC POWER UNIT, HOSES AND FITTINGS (SHEET 2 OF 2)

SECTION II

TM 9-2320-365-24P

(1) ITEM NO	(2) SMR CODE	(3) CAGEC	(4) PART NUMBER	(5) DESCRIPTION AND USABLE ON CODE (UOC)	(6) QTY
GROUP 2401: PUMP AND MOTOR FIG.253 AIR/HYDRAULIC POWER UNIT,HOSES AND FITTINGS					
1	PAOZZ	81495	071 408 32	BOLT,MACHINE M8 X 1.25 X 25.....	6
2	PAOZZ	34914	990 3861	WASHER,FLAT M8.4.....	8
3	PAOZZ	19207	12422566	BRACKET,MOUNTING UN.....	1
4	PAOZZ	96906	MS51525A4	ADAPTER,STRAIGHT,TU.....	4
5	PAOZZ	96906	MS28778-4	.O-RING.....	4
6	PAOZZ	19207	12414560-018	WASHER,LOCK M8.....	8
7	PAOZZ	15526	933-M8X20	SCREW,CAP,HEXAGON H M8 X 1.25 X 20.	4
8	PAOZZ	1FH08	DIN555M8	NUT,PLAIN,HEXAGON M8 X 1.25.....	2
9	PAOZZ	0FW39	12414307-063	BOLT,MACHINE M10 X 1.5 X 25.....	4
10	PAOZZ	56161	10503805	SCREW,CAP,HEXAGON M6 X 1 X 20.....	2
11	PAOZZ	64678	000933 006058	SCREW,CAP,HEXAGON H.....	1
12	PAOZZ	19207	12420411	BRACKET,ANGLE.....	1
13	PAOZZ	18076	S630H-36	CLAMP,LOOP.....	1
14	PAOZZ	19207	12414308-002	NUT,SELF-LOCKING,E M6 X 1.....	2
15	PAOZZ	19207	12414308-019	NUT,SELF-LOCKING,EX M10 X 1.5.....	4
16	PAOZZ	19207	12420792-003	BRACKET,MOUNTING.....	1
17	PAOZZ	0FW39	12420745-009	HOSE ASSEMBLY,NONME.....	2
18	PAOZZ	19207	12422565	BRACKET,MULTIPLE AN.....	1
19	PAOZZ	05824	M10X1.5X30 DIN93 3 ST	SCREW,CAP,HEXAGON H M10 X 1.5 X 30.	4
20	MOOZZ	19207	12420924-001X18	TUBING,FLEXIBLE MAKE FROM TUBING P/N 12420924-001 (19207) CUT TO 18 IN.....	V
21	MOOZZ	0FW39	12420572-004X	TUBING,NONMETALLIC MAKE FROM HOSE P/N NT-10004-BLK (79470), CUT TO LENGTH.....	V
22	PAOZZ	79470	1469X4X4	ELBOW,PIPE TO TUBE.....	1
23	PAOZZ	0TE27	AQ68-DOT-4X2SIL	ADAPTER,STRAIGHT,PI.....	1
24	PAOOF	0PFG7	58477	TANK AND PUMP UNIT,.....	1
25	PAOZZ	0PFG7	21278-40	.VALVE,SAFETY RELIEF.....	1
26	PAOZZ	80063	SMD331453-1	.SCREW,CAP,SOCKET HE 6-40 X 3/16...	1
27	PAOZZ	0PFG7	36497	.RETAINER,SEAT,VALVE.....	1
28	PAOZZ	81349	M83461/1-438	.PACKING,PREFORMED.....	1
29	PAOZZ	45225	10445	.SPRING,HELICAL,COMP.....	1
30	PAOZZ	54225	10442	.WASHER,FLAT.....	2
31	PAOZZ	0PFG7	202568	.GUIDE,BALL,CHECK VA.....	1
32	PAOZZ	54225	10423	.BALL,BEARING.....	2
33	PAOZZ	45225	11863-012	.RETAINER,PACKING.....	2
34	PAOZZ	0PFG7	19775	.O-RING.....	2
35	PAOZZ	K0754	21094	.BUSHING,SLEEVE.....	1

SECTION II

TM 9-2320-365-24P

(1) ITEM NO	(2) SMR CODE	(3) CAGEC	(4) PART NUMBER	(5) DESCRIPTION AND USABLE ON CODE (UOC)	(6) QTY
36	PAOZZ	0PFG7	16448	.SPRING,HELICAL,COMP.....	1
37	PAOZZ	0PFG7	33959	.CYLINDER,ACTUATING,.....	1
38	PAOZZ	0PFG7	205674	.SCREW,MACHINE.....	1
39	PAOZZ	45225	10263	.WASHER,FLAT.....	1
40	PAOZZ	0PFG7	48010	.ADAPTER,FLUID FILTE.....	1
41	PAOZZ	0PFG7	214578	.FILTER ELEMENT,FLUI.....	1
42	PAOZZ	0PFG7	214586	.RING,RETAINING.....	1
43	PAOZZ	45225	205679	.SPRING,HELICAL,COMP.....	1
44	PAOZZ	0PFG7	251391	.WASHER,FLAT.....	2
45	PAOZZ	0PFG7	51480	.HEAD,LINEAR ACTUATI.....	1
46	PAOZZ	45225	14265	.RING,WEARING.....	2
47	PAOZZ	45225	12692	.SPRING,HELICAL,COMP.....	1
48	PAOZZ	0PFG7	250192	.O-RING.....	1
49	PAOZZ	0PFG7	305475	.VALVE,POPPET,ENGINE.....	1
50	PAOZZ	0PFG7	33822	.END PLATE,PISTON.....	1
51	PAOZZ	45225	28183	.PISTON,PUMP.....	1
52	PAOZZ	0PFG7	211054	.SCREW,MACHINE.....	3
53	PAOZZ	0PFG7	10241	.WASHER,LOCK.....	3
54	PAOZZ	45225	28239	.GASKET.....	1
55	PAOZZ	0PFG7	52390	.PISTON,HYDRAULIC MO.....	1
56	PAOZZ	13841	11446	.GASKET.....	2
57	PAOZZ	0PFG7	37434	.CYLINDER ASSEMBLY,A.....	1
58	PAOZZ	0PFG7	28400	.PISTON,VALVE.....	1
59	PAOZZ	0PFG7	211082	.GUIDE,PISTON ROD.....	1
60	PAOZZ	0PFG7	202613	.BUMPER,NONMETALLIC.....	1
61	PAOZZ	45225	13938	.SPRING,HELICAL,COMP.....	1
62	PAOZZ	0PFG7	11034	.RING,RETAINING.....	1
63	PAOZZ	0PFG7	14121	.RETAINER,PACKING.....	1
64	PAOZZ	0PFG7	202624	.RETAINER,PACKING.....	1
65	PAOZZ	0PFG7	10970	.PLUG,PIPE.....	1
66	PAOZZ	45225	10261	.WASHER,FLAT.....	1
67	PAOZZ	0PFG7	50494	.HOUSING,LIQUID PUMP.....	1
68	PAOZZ	45225	34283	.GASKET.....	1
69	PAOZZ	0PFG7	251217	.O-RING.....	3
70	PAOZZ	0PFG7	350887	.RESERVOIR,HYDRAULIC.....	1
71	PAOZZ	0PFG7	33853	.GASKET.....	1
72	PAOZZ	0PFG7	17428	.SCREW,CAP,SOCKET HE.....	4
73	PAOZZ	0PFG7	15426	.NIPPLE,PIPE.....	1
74	PAOZZ	0PFG7	10807	.SCREW,MACHINE.....	1
75	PAOZZ	0PFG7	251216	.O-RING.....	1
76	PAOZZ	0PFG7	14456	.SCREW,MACHINE.....	6
77	PAOZZ	81349	M83461/1-442	.O-RING.....	2
78	PAOZZ	0PFG7	11048	.PLUG,PIPE.....	1
79	PAOZZ	0PFG7	251507	.GAGE ROD-CAP,LIQUID.....	1
80	PAOZZ	0PFG7	58473	.MANIFOLD ASSEMBLY,H.....	1

SECTION II

TM 9-2320-365-24P

(1) ITEM NO	(2) SMR CODE	(3) CAGEC	(4) PART NUMBER	(5) DESCRIPTION AND USABLE ON CODE (UOC)	(6) QTY
81	PAOZZ	0PFG7	11151	.SCREW,MACHINE.....	6
82	PAOZZ	0PFG7	15459	.PNEUMATIC MUFFLER,E.....	1
83	PAOZZ	0PFG7	420828	.COVER,ACCESS.....	1
84	PAOZZ	0PFG7	14972	.PLUG,PIPE.....	1
85	PAOZZ	0PFG7	350894	.FILTER BODY,INTAKE.....	1
86	PAOZZ	15434	216296	.PLUG,VENT.....	1

END OF FIGURE

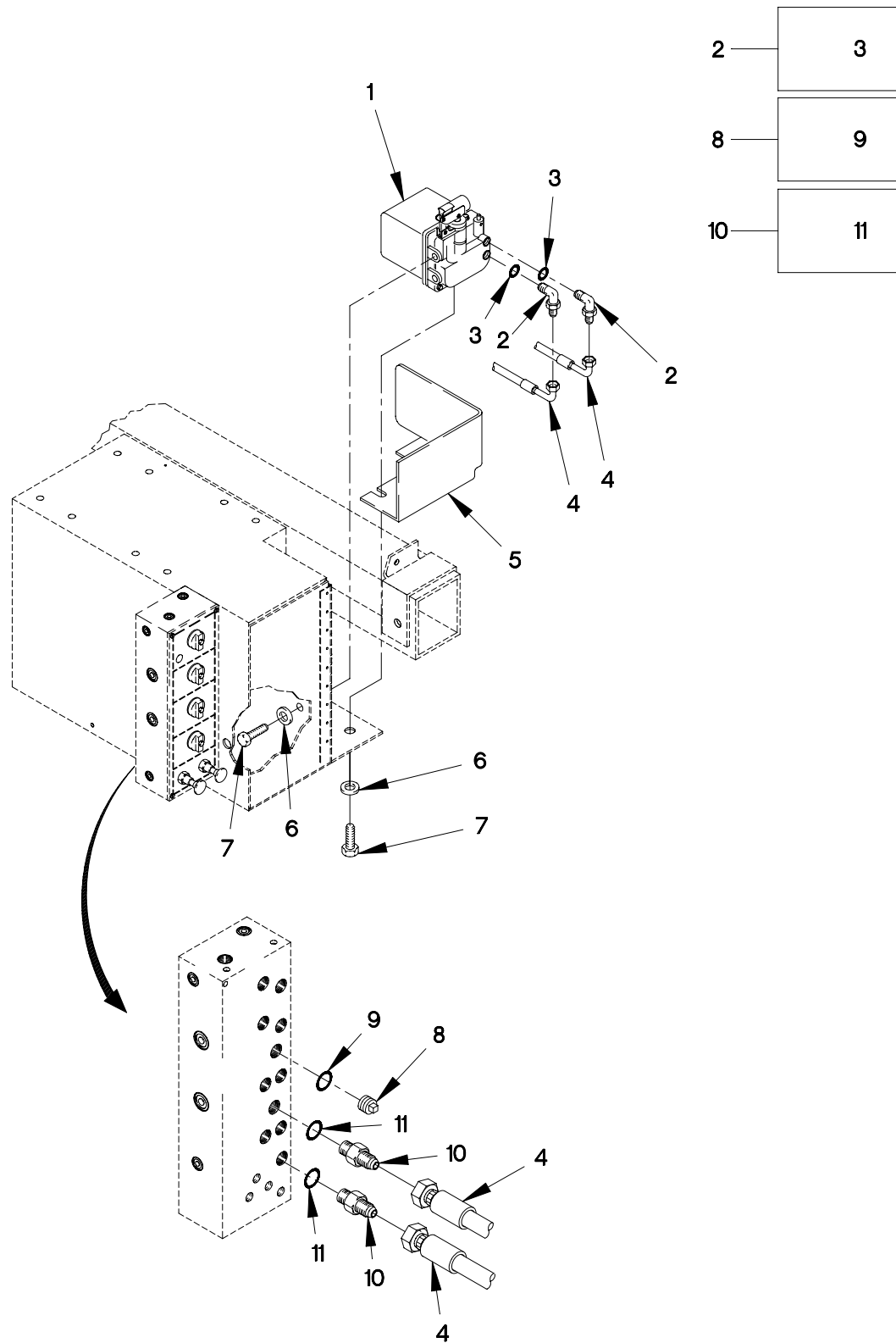

FIGURE 254. BACK-UP HYDRAULIC PUMP, HOSES AND FITTINGS

SECTION II

TM 9-2320-365-24P

(1) ITEM NO	(2) SMR CODE	(3) CAGEC	(4) PART NUMBER	(5) DESCRIPTION AND USABLE ON CODE (UOC)	(6) QTY
GROUP 2401: PUMP AND MOTOR FIG.254 BACK-UP HYDRAULIC PUMP, HOSES AND FITTINGS					
1	PAOZZ	26952	HP5003-4204	PUMP, HYDRAULIC RAM,	1
2	PAOZZ	96906	MS51527A4Z	ELBOW, TUBE TO BOSS.....	2
3	PAOZZ	96906	MS28778-4	.O-RING.....	1
4	PAOZZ	19207	12420745-006	HOSE ASSEMBLY, NONME.....	2
5	PAOZZ	0FW39	12420747	COVER, HYDRAULIC, PUM.....	1
6	PAOZZ	64678	007349010003	WASHER, FLAT M10.....	4
7	PAOZZ	96906	MS16997-99	SCREW, CAP, SOCKET HE.....	4
8	PAOZZ	81343	4 090109AB	PLUG, MACHINE THREAD.....	1
9	PAOZZ	96906	MS28778-4	.O-RING.....	1
10	PAOZZ	96906	MS51525A4	ADAPTER, STRAIGHT, TU.....	2
11	PAOZZ	96906	MS28778-4	.O-RING.....	1

END OF FIGURE

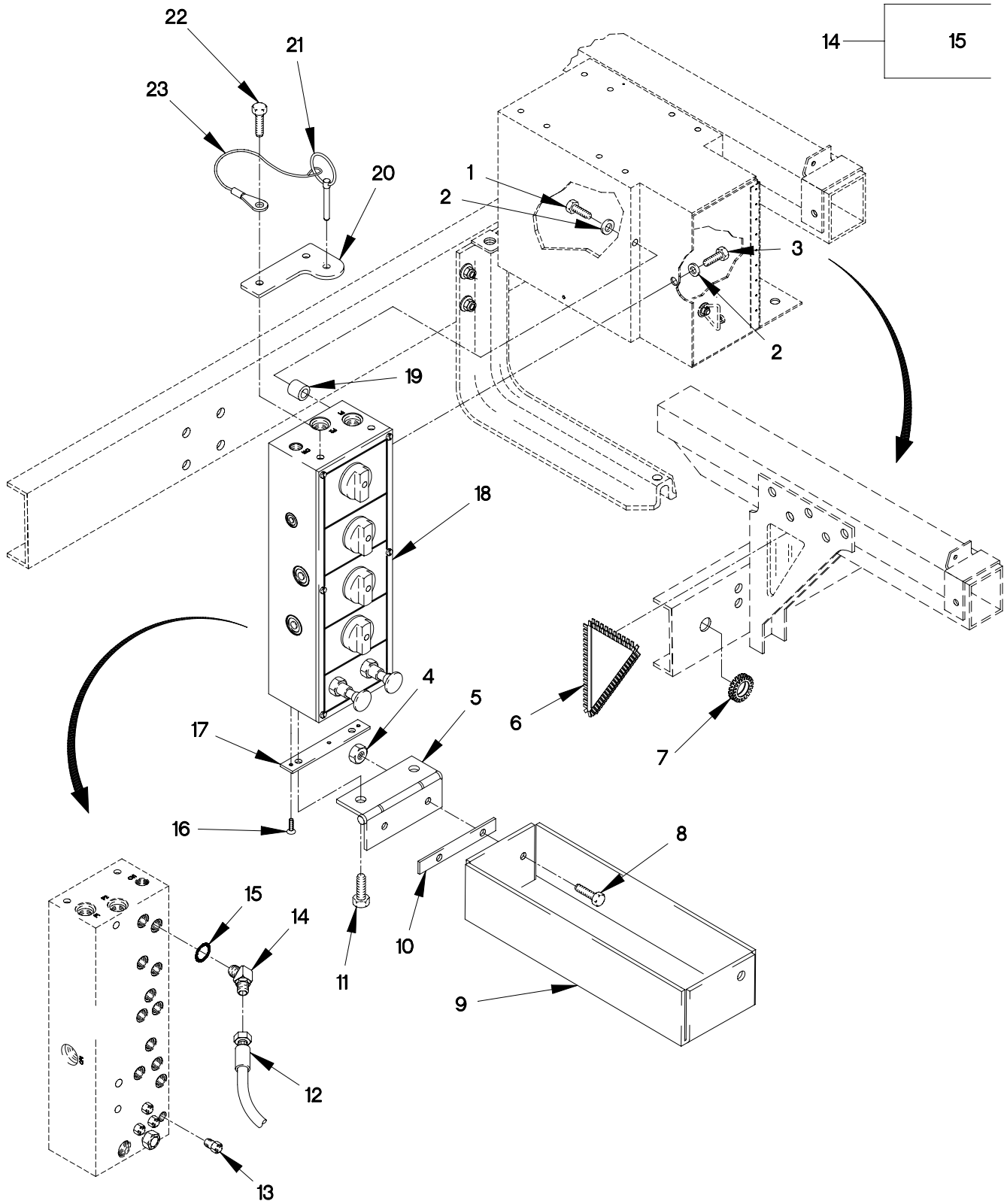

FIGURE 255. HYDRAULIC MANIFOLD, HOSES AND FITTINGS

SECTION II

TM 9-2320-365-24P

(1) ITEM NO	(2) SMR CODE	(3) CAGEC	(4) PART NUMBER	(5) DESCRIPTION AND USABLE ON CODE (UOC)	(6) QTY
GROUP 2402: MANIFOLD AND/OR CONTROL VALVES FIG.255 HYDRAULIC MANIFOLD,HOSES AND FITTINGS					
1	PAOZZ	19207	12414419-095	SCREW,CAP,HEXAGON H M8 X 1.25 X 35.	2
2	PAOZZ	19207	12421459	SPACER,RING.....	4
3	PAOZZ	81495	071 408 32	BOLT,MACHINE M8 X 1.25 X 25.....	3
4	PAOZZ	19207	12414308-018	NUT,SELF-LOCKING,EX M8 X 1.25.....	2
5	PAOZZ	19207	12420760	HINGE,BUTT.....	1
6	PAOZZ	96906	MS21266-5N	GROMMET,NONMETALLIC.....	2
7	PAOZZ	96906	MS21266-4N	GROMMET,NONMETALLIC.....	2
8	PAOZZ	19207	12414307-037	BOLT,MACHINE M8 X 1.25 X 25.....	2
9	PAOZZ	19207	12421154	COVER,INTAKE MANIFO.....	1
10	PAOZZ	19207	12420774	PLATE,MOUNTING.....	1
11	PAOZZ	19207	12414419-055	SCREW,CAP,HEXAGON H M5 X .8 X 8....	2
12	PAOZZ	19207	12420745-005	HOSE ASSEMBLY,NONME.....	2
13	PAOZZ	0TE27	AQ68-DOT-4X2SIL	ADAPTER,STRAIGHT,PI.....	4
14	PAOZZ	81343	4-4 070320C	ELBOW,TUBE TO BOSS.....	2
15	PAOZZ	96906	MS28778-4	.O-RING.....	1
16	PAOZZ	80204	B1834A08014N	SCREW,CAP,SOCKET HE.....	2
17	PAOZZ	0FW39	12420775	SPACER,MANFIFOLD CO.....	1
18	PAOOO	19207	12420621	MANIFOLD ASSEMBLY,H (FOR COMPONENT PARTS SEE FIG. 257).....	1
18	PAOOO	19207	12420621-001	MANIFOLD,HYDRAULIC (FOR COMPONENT PARTS SEE FIG. 256).....	1
19	PAOZZ	19207	12420733	SPACER,MANIFOLD.....	2
20	PAOZZ	19207	12421152	PLATE,COVER,INTAKE.....	1
21	PAOZZ	19207	12422447	PIN,QUICK RELEASE.....	1
22	PAOZZ	15434	C0718103500	SCREW,CAP,HEXAGON H.....	2
23	PAOZZ	0FW39	12420196-004	LANYARD ASSEMBLY.....	1

END OF FIGURE

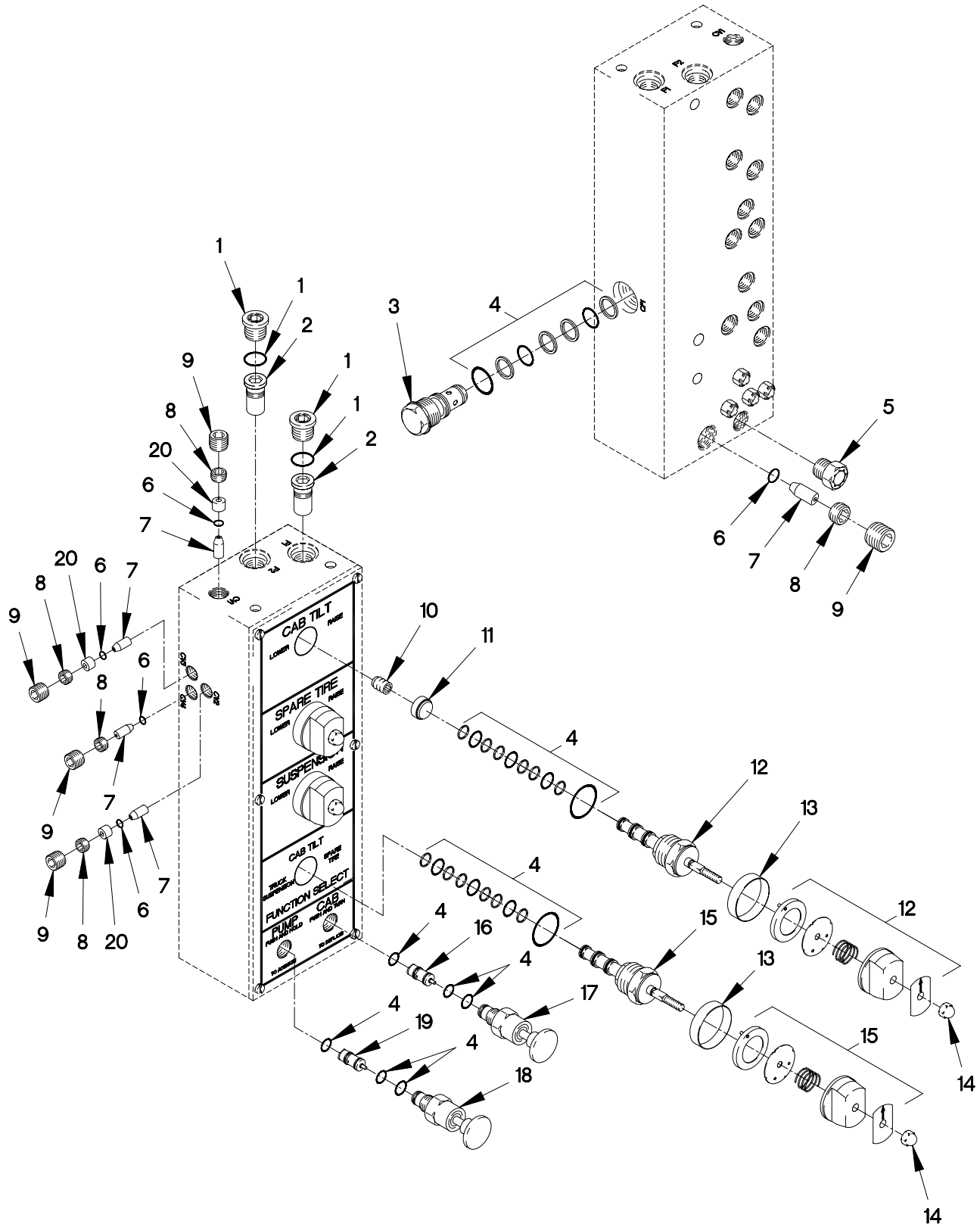

FIGURE 256. HYDRAULIC MANIFOLD ASSEMBLY

SECTION II

TM 9-2320-365-24P

(1) ITEM NO	(2) SMR CODE	(3) CAGEC	(4) PART NUMBER	(5) DESCRIPTION AND USABLE ON CODE (UOC)	(6) QTY
GROUP 2402: MANIFOLD AND/OR CONTROL VALVES FIG.256 HYDRAULIC MANIFOLD ASSEMBLY					
1	PAOOO	0PFG7	214014	FITTING, PLUG.....	2
2	PAOZZ	0PFG7	252198	FILTER.....	2
3	PAOOO	0PFG7	252210	VALVE, CHECK.....	1
4	PAOZZ	0PFG7	300952	KIT, O-RING.....	1
5	PAOZZ	0PFG7	251599	CAP, FILLER BREATHER.....	1
6	PAOZZ	45225	10265	O-RING.....	5
7	PAOZZ	0PFG7	207751	VALVE, CHECK.....	5
8	PAOZZ	0PFG7	17240	SCREW, HOL LOCK.....	5
9	PAOZZ	0PFG7	252200	FITTING, PLUG.....	5
10	PAOZZ	0PFG7	252201	SCREW, ORIFICE.....	2
11	PAOZZ	0PFG7	252953	FILTER, ORIFICE.....	2
12	PAOOO	0PFG7	252209	VALVE, CARTRIDGE 4 W.....	3
13	PAOZZ	0PFG7	252613	BOOT, DUST.....	4
14	PAOZZ	0PFG7	252871	NUT, ACORN.....	4
15	PAOOO	0PFG7	252208	VALVE, CARTRIDGE.....	1
16	PAOOO	0PFG7	206104	CARTRIDGE, CHECK VAL.....	1
17	PAOOO	0PFG7	351293	VALVE, ACTUATOR.....	1
18	PAOOO	0PFG7	351291	VALVE, ACTUATOR.....	1
19	PAOOO	0PFG7	250226	CARTRIDGE, VALVE.....	1
20	PAOZZ	0PFG7	252202	SPACER.....	3

END OF FIGURE

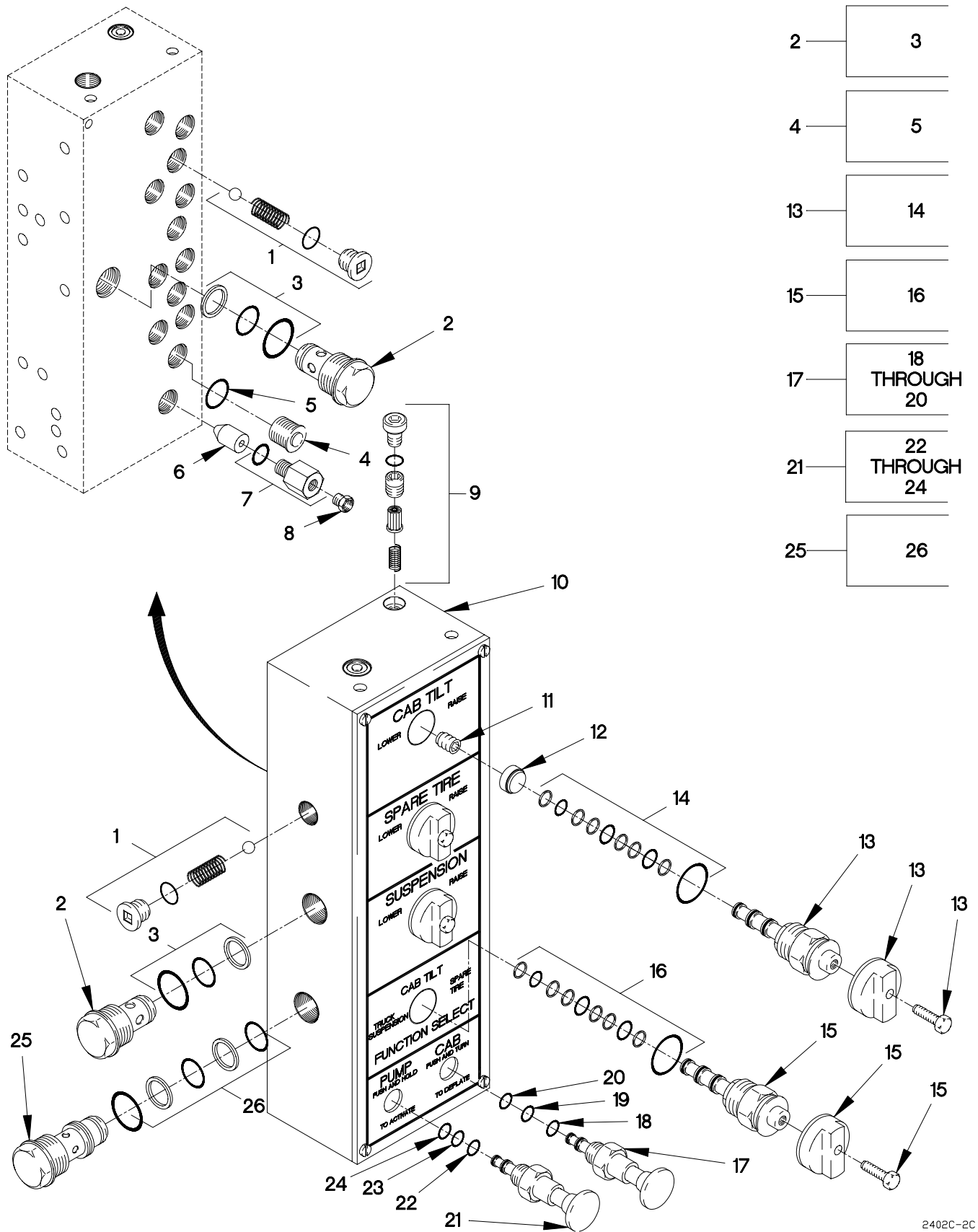

FIGURE 257. HYDRAULIC MANIFOLD ASSEMBLY

SECTION II

TM 9-2320-365-24P

(1) ITEM NO	(2) SMR CODE	(3) CAGEC	(4) PART NUMBER	(5) DESCRIPTION AND USABLE ON CODE (UOC)	(6) QTY
GROUP 2402: MANIFOLD AND/OR VALVES FIG.257 HYDRAULIC MANIFOLD ASSEMBLY					
1	PAOZZ	09990	745801	VALVE,CHECK.....	2
2	PAOZZ	09990	CV101PX4879	VALVE,CHECK.....	2
3	PAOZZ	09990	SK10-2	.PARTS KIT,SEAL REPL.....	1
4	PAOZZ	09990	108X4K	PLUG,PIPE.....	1
5	PAOZZ	96906	MS28778-4	.O-RING.....	1
6	PAOZZ	09990	25146-19	VALVE,CHECK.....	1
7	PAOZZ	09990	25110-02	ADAPTER,CHECK VALVE.....	1
8	PAOZZ	09990	25110-03	MUFFLER,INTAKE.....	1
9	PAOZZ	09990	75223-11	FILTER ELEMENT,FLUI.....	2
10	XAOOO	09990	17004-34	BODY,.....	1
11	PAOZZ	09990	25158-29	PLUG.....	2
12	PAOZZ	6N659	ST117073098-000	FILTER,FLUID.....	1
13	PAOZZ	09990	DM104LD1X4879	VALVE,ROTARY,DIRECT.....	3
14	PAOZZ	09990	SK10-4	.PARTS KIT,REPLACEME.....	1
15	PAOZZ	09990	DM104LN8X4879	VALVE,ROTARY,SELECT.....	1
16	PAOZZ	09990	SK10-4	.PARTS KIT,REPLACEME.....	1
17	PAOOO	88233	25228-02	VALVE,STOP-CHECK.....	1
18	PAOZZ	96906	MS28775-910	.O-RING.....	1
19	PAOZZ	96906	MS28775-015	.O-RING.....	1
20	PAOZZ	99517	A-180-014	.O-RING.....	1
21	PAOOO	09990	25228-01	VALVE,STOP-CHECK.....	1
22	PAOZZ	96906	MS28775-910	.O-RING.....	1
23	PAOZZ	96906	MS28775-015	.O-RING.....	1
24	PAOZZ	99517	A-180-014	.O-RING.....	1
25	PAOZZ	09990	CP104PX4879	VALVE,CHECK.....	1
26	PAOZZ	09990	SK10-3	.PARTS KIT,SEAL REPL.....	1

END OF FIGURE

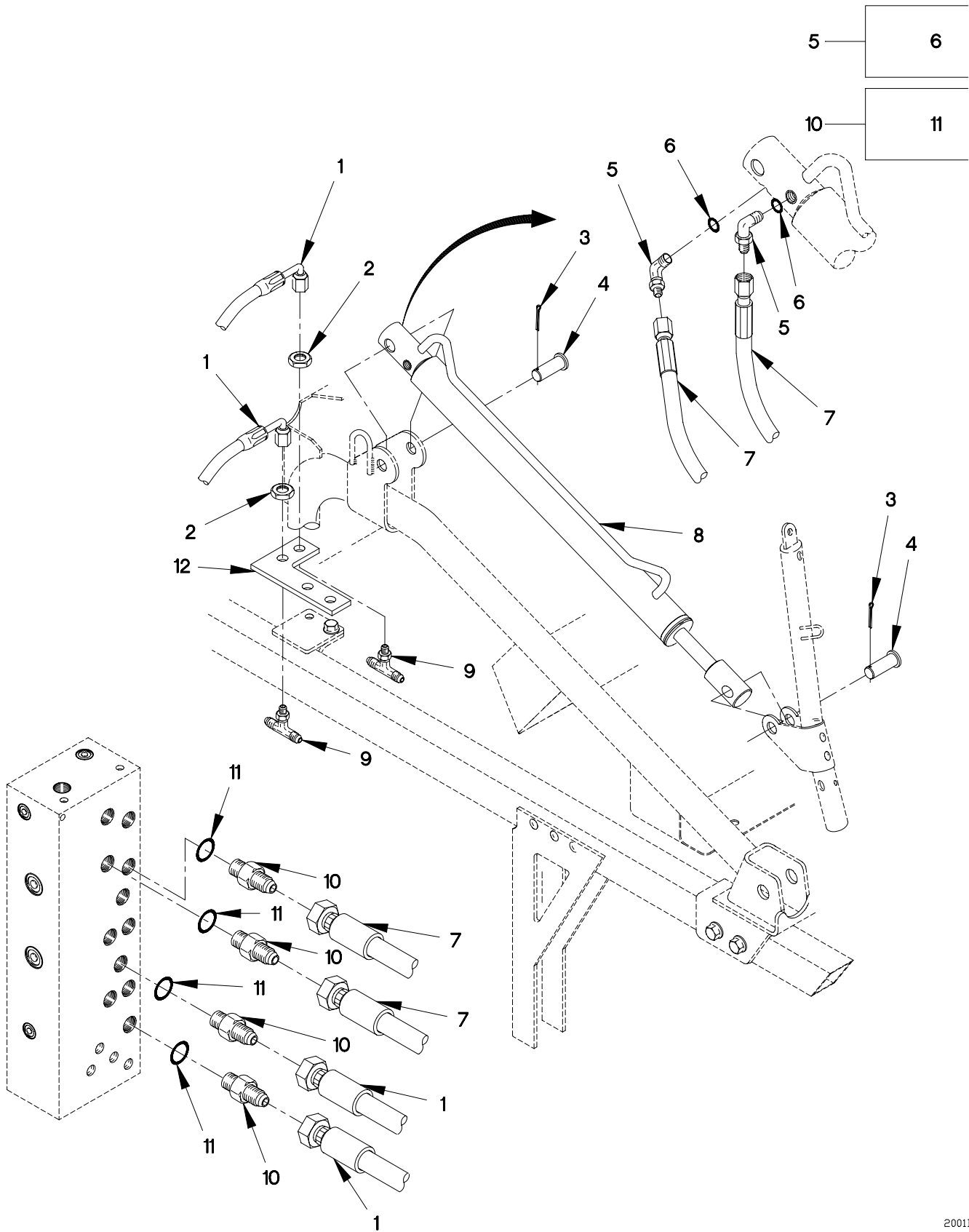

FIGURE 258. SPARE TIRE RETAINER LIFT CYLINDER, HOSES AND FITTINGS

SECTION II

TM 9-2320-365-24P

(1) ITEM NO	(2) SMR CODE	(3) CAGEC	(4) PART NUMBER	(5) DESCRIPTION AND USABLE ON CODE (UOC)	(6) QTY
GROUP 2404: TILT CYLINDERS AND TILT CRANK FIG.258 SPARE TIRE RETAINER LIFT CYLINDER,HOSES AND FITTINGS					
1	PAOZZ	19207	12420745-008	HOSE ASSEMBLY, NONME.....	2
2	PAOZZ	79470	C5924X4	LOCKNUT, TUBE FITTING.....	2
3	PAOZZ	96906	MS24665-459	PIN, COTTER.....	2
4	PAOZZ	19207	12417653-195	PIN, STRAIGHT, HEADED.....	2
5	PAOZZ	81343	4-4 070220SA	ELBOW, TUBE TO BOSS.....	2
6	PAOZZ	96906	MS28778-4	.O-RING.....	1
7	PAOZZ	0FW39	12420745-010	HOSE ASSEMBLY, NONME.....	2
8	PAOZZ	26952	UTTN91008.19	CYLINDER ASSEMBLY, A.....	1
9	PAOZZ	96906	MS51515A4	TEE, TUBE.....	2
10	PAOZZ	96906	MS51525A4	ADAPTER, STRAIGHT, TU.....	4
11	PAOZZ	96906	MS28778-4	.O-RING.....	1
12	PAOZZ	19207	12421263	BRACE, CORNER.....	1

END OF FIGURE

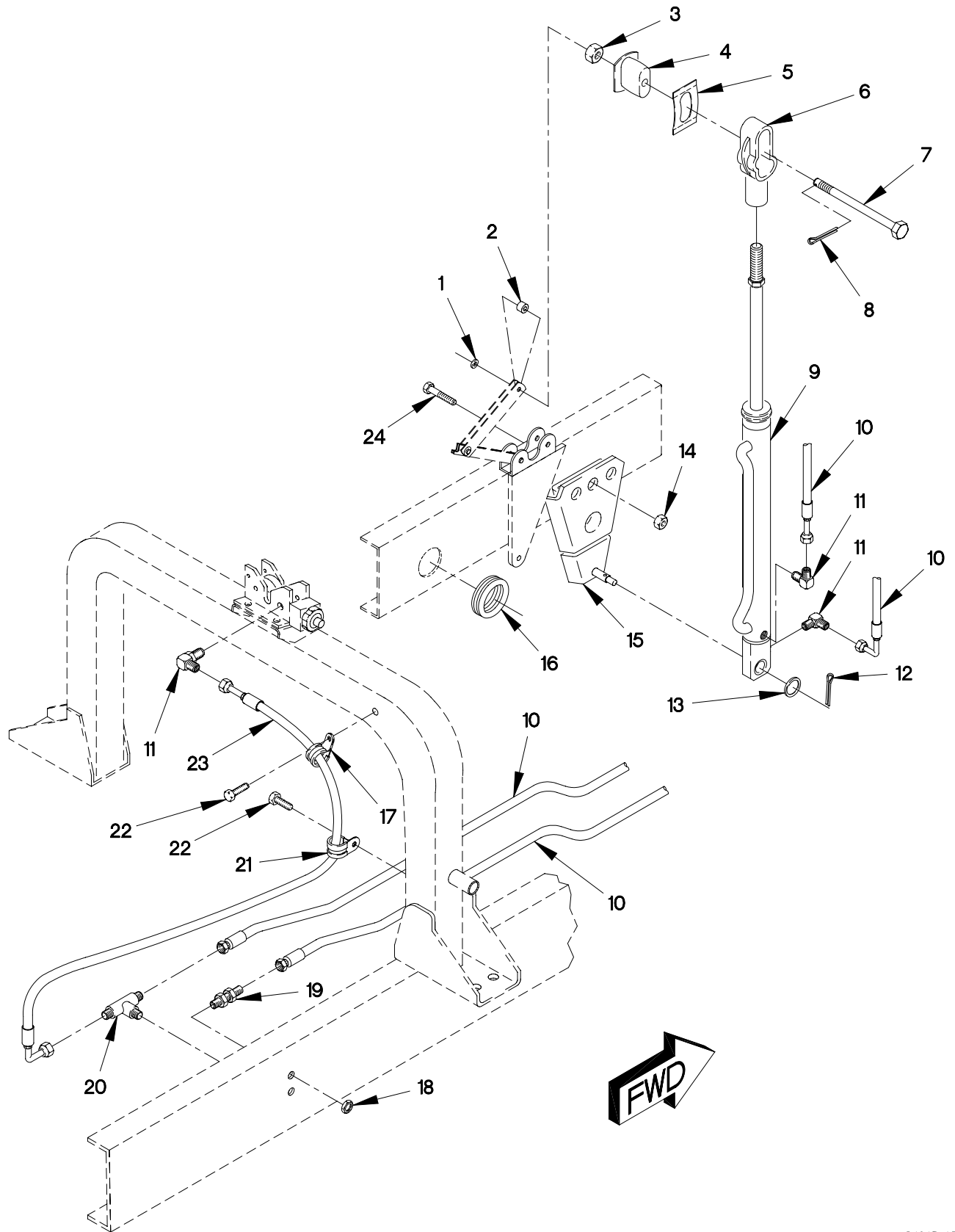

FIGURE 259. CAB HYDRAULIC CYLINDER, HOSES AND FITTINGS

SECTION II

TM 9-2320-365-24P

(1) ITEM NO	(2) SMR CODE	(3) CAGEC	(4) PART NUMBER	(5) DESCRIPTION AND USABLE ON CODE (UOC)	(6) QTY
GROUP 2404: TILT CYLINDERS AND TILT CRANK FIG.259 CAB HYDRAULIC CYLINDER,HOSES AND FITTINGS					
1	PAOZZ	19207	12414473-016	WASHER,FLAT.....	1
2	PAOZZ	19207	12418222	SPACER,SLEEVE.....	1
3	PAOZZ	19207	12414315-017	NUT,PLAIN,HEXAGON M18 X 1.5.....	1
4	PAOZZ	19207	12417905	CAM,CONTROL.....	1
5	PAOZZ	19207	12418220	WASHER,SPRING TENSI M26.....	1
6	PAOZZ	19207	12417924	BRACKET,MOUNTING.....	1
7	PAOZZ	19207	12418221	BOLT,SHOULDER M181 X 1 X 205.....	1
8	PAFZZ	80205	MS24665-457	PIN,COTTER.....	1
9	PAOZZ	0FW39	TVS22428	CYLINDER ASSEMBLY.....	1
10	PAOZZ	0FW39	12417262-002	HOSE ASSEMBLY,NONME.....	2
11	PAOZZ	96906	MS51527A4P	ELBOW,TUBE TO BOSS.....	3
12	PAOZZ	80205	MS24665-462	PIN,COTTER.....	1
13	PAOZZ	81349	D63474/1-31	WASHER,SPRING TENSI.....	1
14	PAOZZ	19207	12414308-025	NUT,SELF-LOCKING,EX.....	3
15	PAOZZ	0FW39	12417919-007	BRACKET,VEHICULAR C.....	1
16	PAOZZ	96906	MS21266-5N	GROMMET,NONMETALLIC.....	V
17	PAOZZ	0FW39	12419079-002	CLAMP,LOOP.....	1
18	PAOZZ	79470	C5924X4	LOCKNUT,TUBE FITTIN.....	2
19	PAOZZ	96906	MS51520A4	NIPPLE,TUBE.....	1
20	PAOZZ	30780	533T-4-4	TEE,TUBE.....	1
21	PAOZZ	18076	S630H-16	CLAMP,LOOP 25.4MM.....	1
22	PAOZZ	56161	10503805	SCREW,CAP,HEXAGON M6 X 1 X 20.....	2
23	PAOZZ	19207	12417262-005	HOSE ASSEMBLY,NONME.....	1
24	PAOZZ	19207	12414307-147	BOLT,MACHINE.....	3

END OF FIGURE

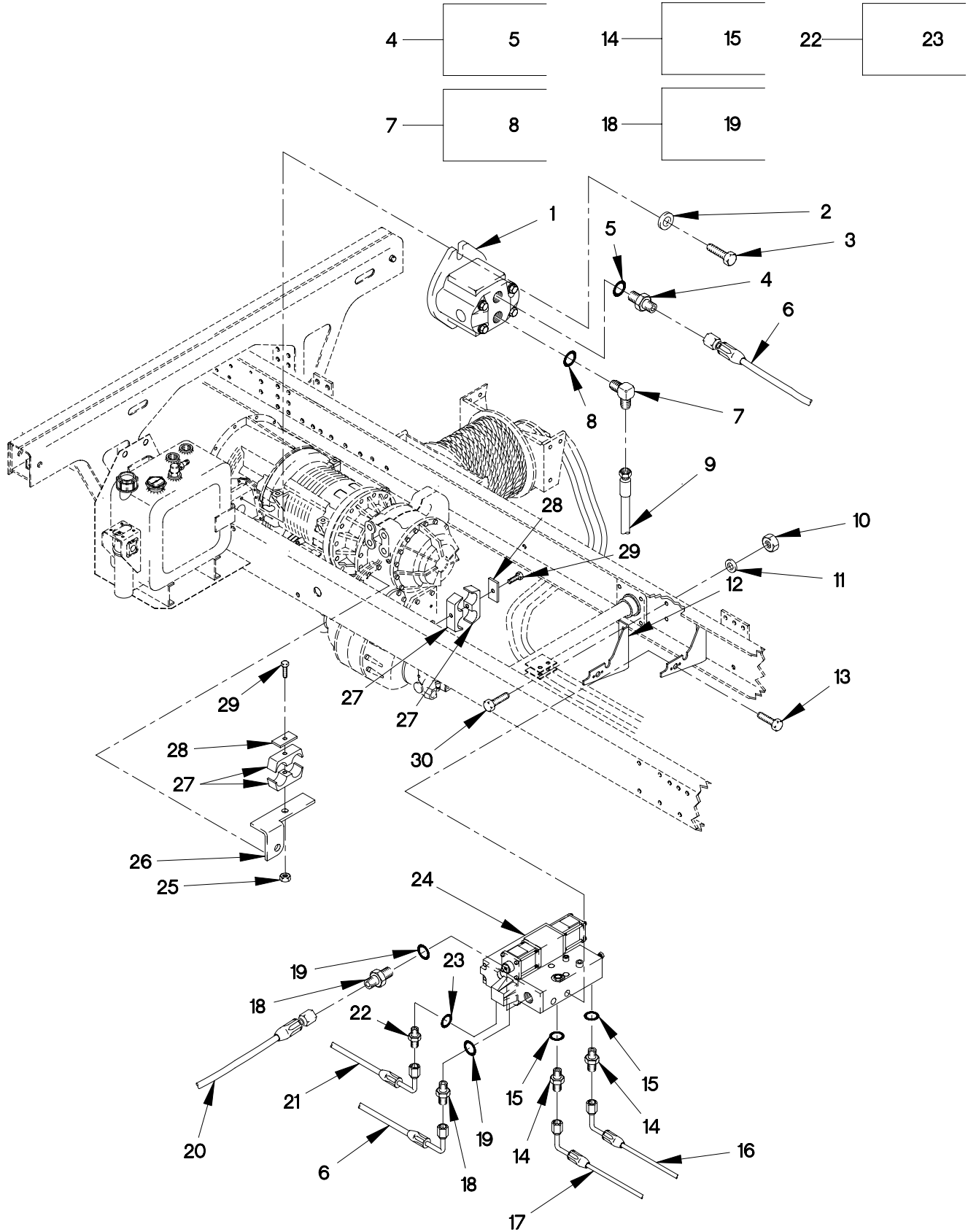

FIGURE 260. HYDRAULIC ROTARY PUMP, WINCH CONTROL VALVE, HOSES AND FITTINGS (SHEET 1 OF 3)

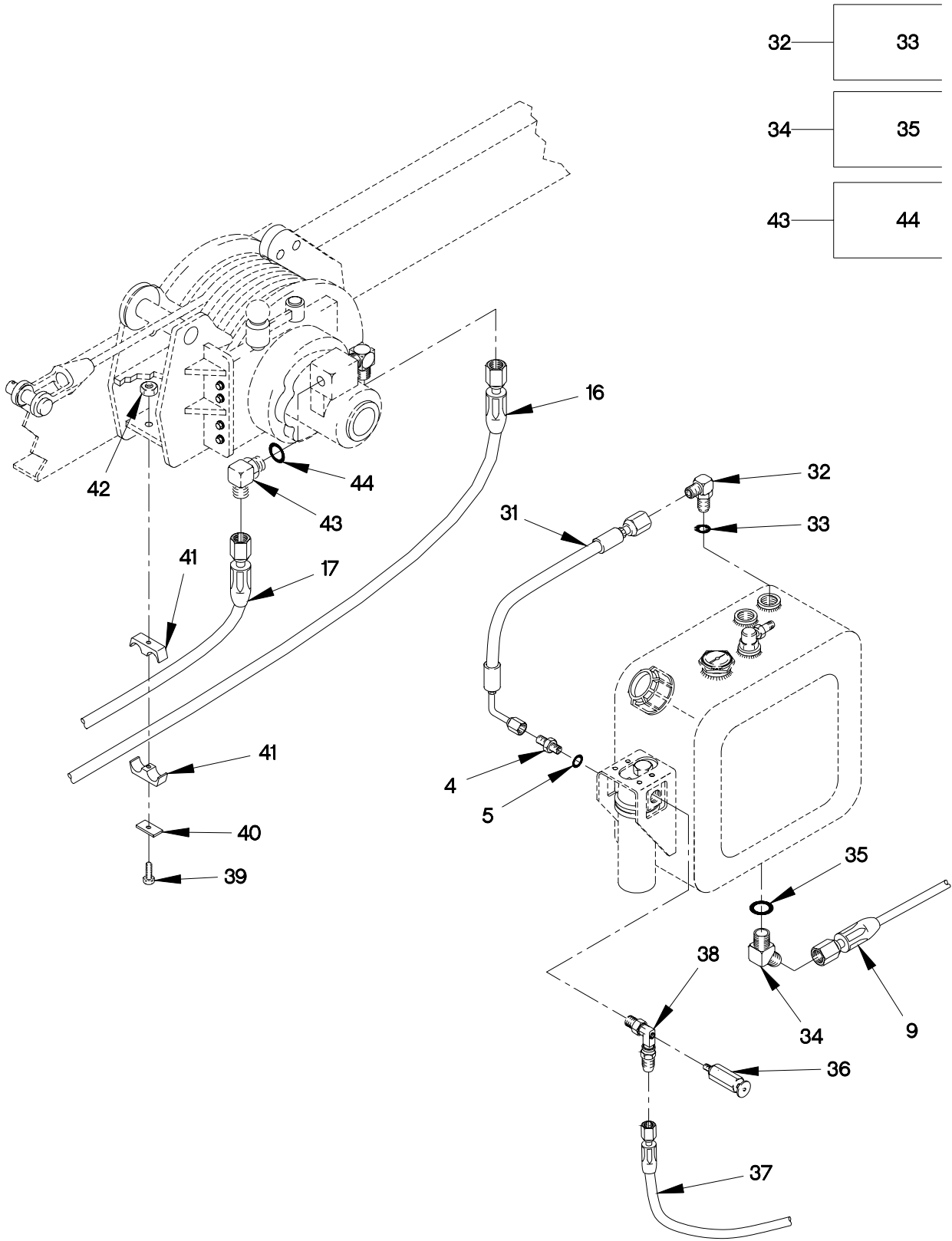

FIGURE 260. HYDRAULIC ROTARY PUMP, WINCH CONTROL VALVE, HOSES AND FITTINGS
(SHEET 2 OF 3)

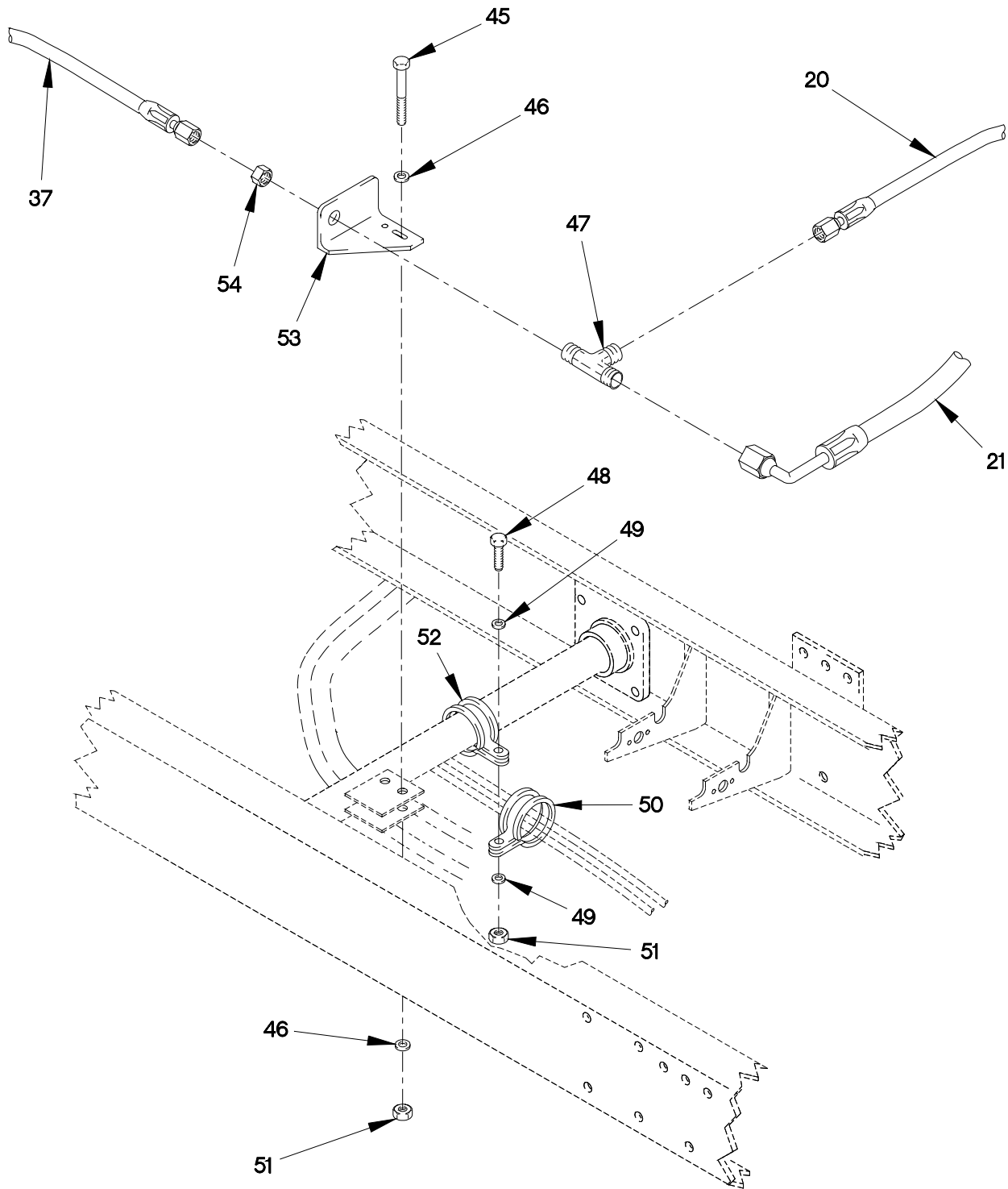

FIGURE 260. HYDRAULIC ROTARY PUMP, WINCH CONTROL VALVE, HOSES AND FITTINGS
(SHEET 3 OF 3)

SECTION II

TM 9-2320-365-24P

(1) ITEM NO	(2) SMR CODE	(3) CAGEC	(4) PART NUMBER	(5) DESCRIPTION AND USABLE ON CODE (UOC)	(6) QTY
GROUP 2406: STRAINERS, FILTERS, LINES AND FITTINGS FIG. 260 HYDRAULIC ROTARY PUMP, WINCH CONTROL VALVE, HOSES AND FITTINGS					
1	PAFZZ	14120	B5501-33364	PUMP, ROTARY..... UOC: LWB, LWC, LWD,	1
2	PAFZZ	21969	A 13 DIN125-ST	WASHER, FLAT M13..... UOC: LWB, LWC, LWD,	2
3	PAFZZ	80204	B1821BH050C200N	SCREW, CAP, HEXAGON H 1/2-13 X 2..... UOC: LWB, LWC, LWD,	2
4	PAFZZ	96906	MS51525A12	ADAPTER, STRAIGHT, TU..... UOC: LWB, LWC, LWD,	2
5	PAFZZ	96906	MS28778-12	.O-RING..... UOC: LWB, LWC, LWD,	1
6	PAOZZ	19207	12414699-001	HOSE ASSEMBLY, NONME..... UOC: LWB, LWC, LWD,	1
7	PAFZZ	96906	MS51527A20	ELBOW, TUBE TO BOSS..... UOC: LWB, LWC, LWD,	1
8	PAFZZ	96906	MS28778-20	.O-RING..... UOC: LWB, LWC, LWD,	1
9	PAOZZ	19207	12417312	HOSE ASSEMBLY, NONME..... UOC: LWB, LWC, LWD,	1
10	PAOZZ	1FH08	DIN555M8	NUT, PLAIN, HEXAGON M8 X 1.25..... UOC: LWB, LWC, LWD,	4
11	PAOZZ	34914	990 3861	WASHER, FLAT M8.4..... UOC: LWB, LWC, LWD,	4
12	PFOZZ	19207	12418481	BRACKET, ANGLE..... UOC: LWB, LWC, LWD,	2
13	PAOZZ	80204	B1821BH025C050N	SCREW, CAP, HEXAGON H 1/4-20 X 1/2... UOC: LWB,	4
14	PAOZZ	81343	8-10 070120C	ADAPTER, STRAIGHT, TU..... UOC: LWB, LWC, LWD,	2
15	PAOZZ	96906	MS28778-10	.O-RING..... UOC: LWB, LWC, LWD,	1
16	PAOZZ	0FW39	12414698-002	HOSE ASSEMBLY, NONME..... UOC: LWB, LWC, LWD,	1
17	PAOZZ	19207	12414698-001	HOSE ASSEMBLY, NONME..... UOC: LWB, LWC, LWD,	1
18	PAOZZ	81343	10-10 070120CA	ADAPTER, STRAIGHT, TU..... UOC: LWB, LWC, LWD,	2
19	PAOZZ	96906	MS28778-10	.O-RING..... UOC: LWB, LWC, LWD,	1

SECTION II

TM 9-2320-365-24P

(1) ITEM NO	(2) SMR CODE	(3) CAGEC	(4) PART NUMBER	(5) DESCRIPTION AND USABLE ON CODE (UOC)	(6) QTY
20	PAOZZ	19207	12417313-002	HOSE ASSEMBLY, NONME..... UOC: LWB, LWC, LWD,	1
21	PAOZZ	0FW39	12419043	HOSE ASSEMBLY, NONME..... UOC: LWB, LWC, LWD,	1
22	PAOZZ	96906	MS39324-12-10	ADAPTER, STRAIGHT, TU..... UOC: LWB, LWC, LWD,	1
23	PAOZZ	96906	MS28778-10	.O-RING..... UOC: LWB, LWC, LWD,	1
24	PAOZZ	09990	60095-11	VALVE, LINEAR, DIRECT..... UOC: LWB, LWC, LWD,	1
25	PAOZZ	19207	12414315-006	NUT, SELF-LOCKING, HE M8 X 1.25..... UOC: LWB, LWC, LWD,	2
26	PAOZZ	19207	12420361	BRACKET, ANGLE..... UOC: LWB, LWC, LWD,	1
27	PAOZZ	0TE27	5320/320PPH	CLAMP, HOSE..... UOC: LWB, LWC, LWD,	2
28	PAOZZ	0TE27	CPT5	PLATE, MOUNTING..... UOC: LWB, LWC, LWD,	2
29	PAOZZ	6V370	0636010109	SCREW, CAP, HEXAGON H M8 X 1.25 X 80. UOC: LWB, LWC, LWD,	2
30	PAOZZ	15526	933-M8X20	SCREW, CAP, HEXAGON H M8 X 1.25 X 20. UOC: LWB, LWC, LWD,	4
31	PAOZZ	19207	12417311	HOSE ASSEMBLY, NONME..... UOC: LWB, LWC, LWD,	1
32	PAOZZ	01276	2062-12-20S	ELBOW, TUBE TO BOSS..... UOC: LWB, LWC, LWD,	1
33	PAOZZ	96906	MS28778-20	.O-RING..... UOC: LWB, LWC, LWD,	1
34	PAOZZ	81343	20-20 070320C	ELBOW, TUBE TO BOSS..... UOC: LWB, LWC, LWD,	1
35	PAOZZ	96906	MS28778-20	.O-RING..... UOC: LWB, LWC, LWD,	1
36	PAOZZ	81349	M81940/2-1	VALVE, BLEEDER, HYDRA..... UOC: LWB, LWC, LWD,	1
37	PAOZZ	19207	12419042	HOSE ASSEMBLY, NONME..... UOC: LWB, LWC, LWD,	1
38	PAOZZ	19207	12419810	ELBOW, PIPE..... UOC: LWB, LWC, LWD,	1
39	PAOZZ	19207	12414309-034	SCREW, CAP, HEXAGON H M8 X 1.25 X 65. UOC: LWB, LWC, LWD,	1
40	PAOZZ	0TE27	CPT3	STRAP, RETAINING..... UOC: LWB, LWC, LWD,	1
41	PAOZZ	0TE27	3222/222PPH	CLAMP, BLOCK..... UOC: LWB, LWC, LWD,	1

SECTION II

TM 9-2320-365-24P

(1) ITEM NO	(2) SMR CODE	(3) CAGEC	(4) PART NUMBER	(5) DESCRIPTION AND USABLE ON CODE (UOC)	(6) QTY
42	PAOZZ	19207	12414308-018	NUT, SELF-LOCKING, EX M8 X 1.25..... UOC: LWB, LWC, LWD,	1
43	PAOZZ	96906	MS51527A8	ELBOW, TUBE TO BOSS..... UOC: LWB, LWC, LWD,	2
44	PAOZZ	96906	MS28778-8	.O-RING..... UOC: LWB, LWC, LWD,	1
45	PAOZZ	19207	12414307-016	BOLT, MACHINE M6X1X35..... UOC: LWB, LWC, LWD,	2
46	PAOZZ	0FW39	12417975-006	SPACER, RING 5.3ID X 15 OD, 5MM THD DIA..... UOC: LWB, LWC, LWD,	4
47	PAOZZ	96906	MS51516A12S	TEE, TUBE..... UOC: LWB, LWC, LWD,	1
48	PAOZZ	56161	10503805	SCREW, CAP, HEXAGON M6 X 1 X 20..... UOC: LWB, LWC, LWD,	1
49	PAOZZ	19207	12414314-004	WASHER, FLAT..... UOC: LWB, LWC, LWD,	2
50	PAOZZ	18076	S630H-32	CLAMP, LOOP, HVY DUTY..... UOC: LWB, LWC, LWD,	1
51	PAOZZ	19207	12414308-002	NUT, SELF-LOCKING, E M6 X 1..... UOC: LWB, LWC, LWD,	3
52	PAOZZ	18076	S463H-56	CLAMP, LOOP..... UOC: LWB, LWC, LWD,	1
53	PAOZZ	19207	12418070	BRACKET, ANGLE..... UOC: LWB, LWC, LWD,	1
54	PAOZZ	96906	MS51860-58	LOCKNUT, TUBE FITTIN..... UOC: LWB, LWC, LWD,	1

END OF FIGURE

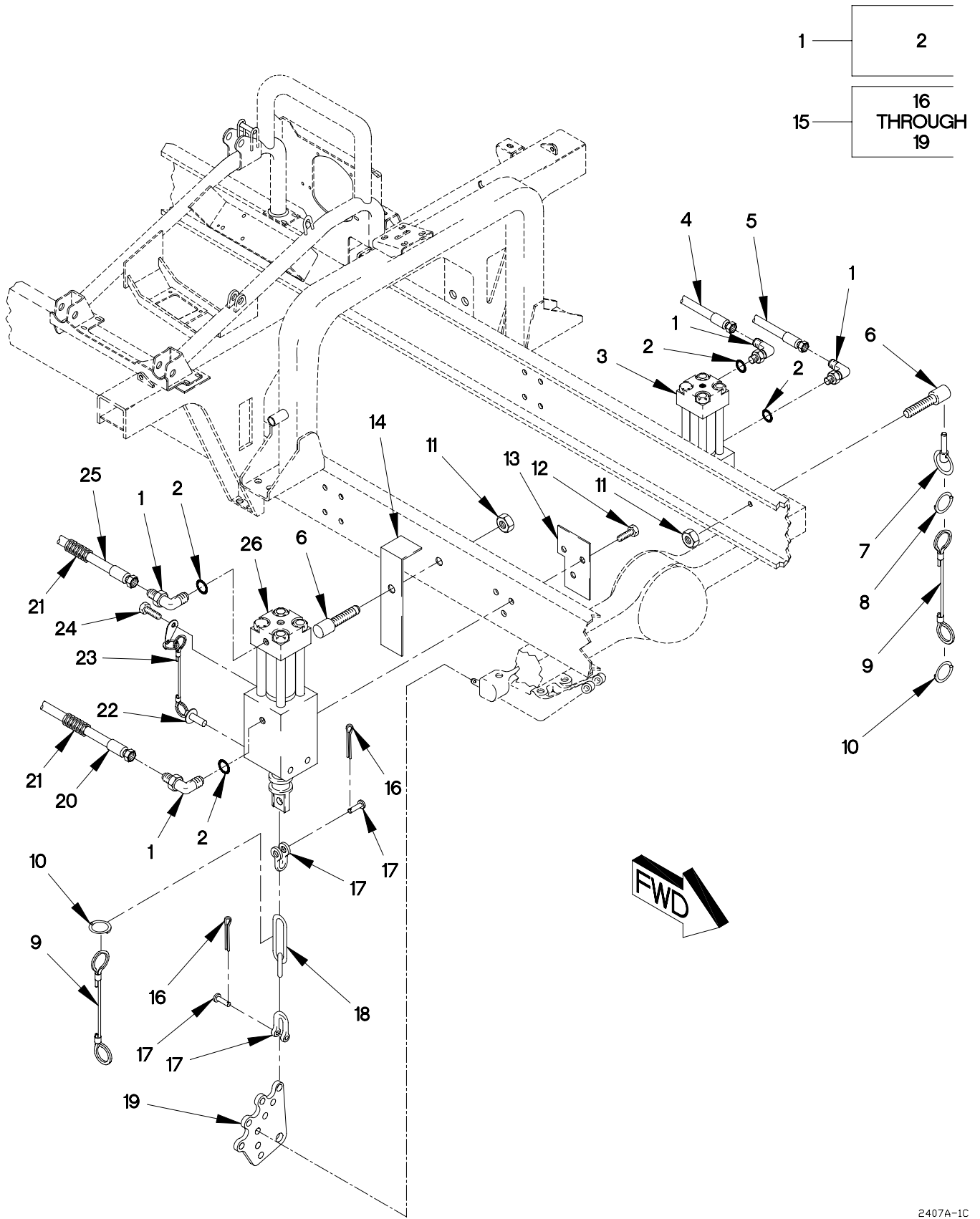

FIGURE 261. SUSPENSION CYLINDER, HOSES AND FITTINGS

SECTION II

TM 9-2320-365-24P

(1) ITEM NO	(2) SMR CODE	(3) CAGEC	(4) PART NUMBER	(5) DESCRIPTION AND USABLE ON CODE (UOC)	(6) QTY
GROUP 2407: HYDRAULIC CYLINDERS FIG.261 SUSPENSION CYLINDER,HOSES AND FITINGS					
1	PAOZZ	96906	MS51527A4Z	ELBOW,TUBE TO BOSS.....	4
2	PAOZZ	96906	MS28778-4	.O-RING.....	1
3	PAFZZ	19207	12420793	CYLINDER ASSEMBLY,A DRIVER SIDE....	1
4	PAOZZ	19207	12420745-002	HOSE ASSEMBLY,NONME.....	1
5	PAOZZ	19207	12420745-001	HOSE ASSEMBLY,NONME.....	1
6	PAOZZ	19207	12417929	SCREW,MACHINE (ROADSIDE) M12 X 1.5 X 43.....	1
6	PAOZZ	19207	12417929-001	SCREW,MACHINE (CURBSIDE) M12 X 1.5 X 24.....	1
7	PAOZZ	0FW39	12417930	PIN,QUICK RELEASE.....	2
8	PAOZZ	84256	19-4CD	RING,RETAINING.....	2
9	PAOZZ	84256	50996-8W	WIRE ROPE ASSEMBLY.....	2
10	PAOZZ	84256	19-9CD	RING,RETAINING.....	2
11	PAOZZ	19207	12414308-021	NUT,SELF-LOCKING,EX M12 X 1.5.....	2
12	PAOZZ	80204	B18231B16030N	SCREW,CAP,HEXAGON H M16 X 2 X 30...	6
13	PAOZZ	19207	12421158	SPACER,PLATE.....	2
14	PAOZZ	19207	12420750	BRACKET,ANGLE.....	1
15	PAOZZ	19207	12421180	CHAIN ASSEMBLY,SING.....	2
16	PAOZZ	96906	MS24665-385	.PIN,COTTER.....	2
17	PAOZZ	75535	1018892	.SHACKLE.....	2
18	PAOZZ	19207	12421195	.CHAIN,WELDED.....	1
19	PAOZZ	19207	12421196	.PLATE,MOUNTING.....	1
20	PAOZZ	19207	12420745-003	HOSE ASSEMBLY,NONME.....	1
21	MOOZZ	0FW39	12420924-005X	TUBING,NONMETALLIC MAKE FROM TUBING P/N 12420924-005 (0FW39) CUT TO LENGTH.....	V
22	PAOZZ	80205	MS17984C735	PIN,QUICK RELEASE.....	4
23	PAOZZ	0FW39	12420196-004	LANYARD ASSEMBLY.....	4
24	PAOZZ	19207	12414419-089	SCREW,CAP,HEXAGON H M8 X 1.25 X 10.	2
25	PAOZZ	19207	12420745-004	HOSE ASSEMBLY,NONME.....	1
26	PAOZZ	19207	12420793	CYLINDER ASSEMBLY,A PASSENGER SIDE.	1

END OF FIGURE

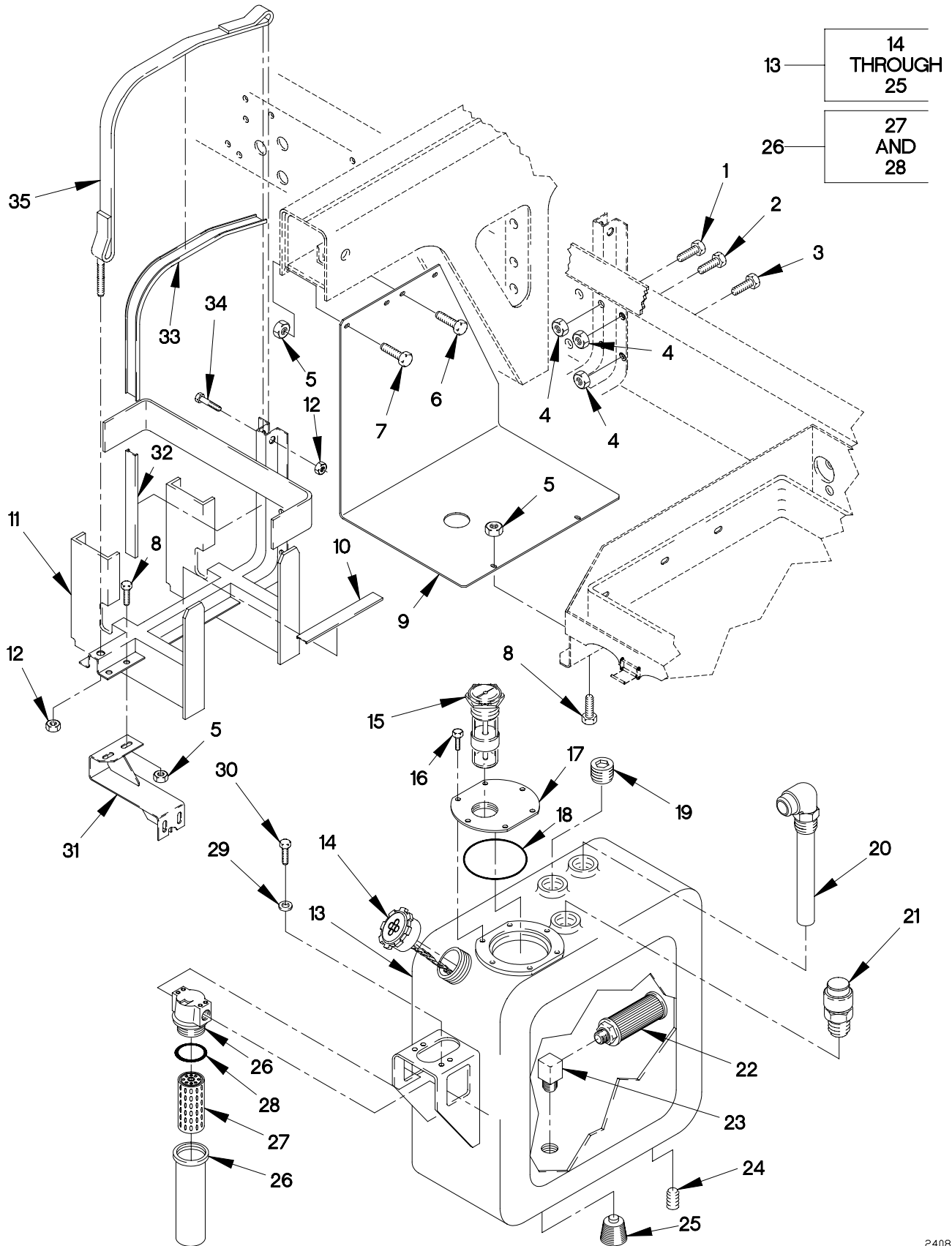

FIGURE 262. HYDRAULIC RESERVOIR AND FILTER

SECTION II

TM 9-2320-365-24P

(1) ITEM NO	(2) SMR CODE	(3) CAGEC	(4) PART NUMBER	(5) DESCRIPTION AND USABLE ON CODE (UOC)	(6) QTY
GROUP 2408: LIQUID TANKS OR RESERVOIRS FIG.262 HYDRAULIC RESERVOIR AND FILTER					
1	PAOZZ	19207	12414307-138	BOLT,MACHINE M16 X 1.5 X 35..... UOC:LWB,LWC,LWD,	2
2	PAOZZ	19207	12414307-149	BOLT,MACHINE M16 X 1.5 X 110..... UOC:LWB,LWC,LWD,	1
3	PAOZZ	19207	12414307-140	BOLT,MACHINE M16 X 1.5 X 45..... UOC:LWB,LWC,LWD,	1
4	PAOZZ	19207	12414308-025	NUT,SELF-LOCKING,EX M16 X 1.5..... UOC:LWB,LWC,LWD,	4
5	PAOZZ	19207	12414308-017	NUT,SELF-LOCKING,E M8 X 1 (USED ON S/N 18547 AND BELOW)..... UOC:LWB,LWC,LWD,	4
6	PAOZZ	19207	12414307-024	BOLT,MACHINE..... UOC:LWB,LWC,LWD,	2
7	PAOZZ	19207	12414307-023	BOLT,MACHINE..... UOC:LWB,LWC,LWD,	2
8	PAOZZ	19207	12414307-023	BOLT,MACHINE M8 X 1 X 20..... UOC:LWB,LWC,LWD,	4
9	PAOZZ	0FW39	12417347-001	GUARD,DIESEL ENGINE..... UOC:LWB,LWC,LWD,	1
10	MOOZZ	19207	12414669-004X241	INSULATOR,TANK MAKE FROM INSULATOR P/N: 12414669-002 (0VXY8) X 241 MM.. UOC:LWB,LWC,LWD,	1
11	PAOZZ	98624	SS5809	BRACKET,VEHICULAR C..... UOC:LWB,LWC,LWD,	1
12	PAOZZ	19207	12414308-019	NUT,SELF-LOCKING,EX M10 X 1.5..... UOC:LWB,LWC,LWD,	2
13	PAOZZ	0FW39	12422484	RESERVOIR,HYDRAULIC..... UOC:LWB,LWC,LWD,	1
14	PAOZZ	51377	A1349Z	.CAP,FILLER OPENING..... UOC:LWB,LWC,LWD,	1
15	PAOZZ	0FW39	12418142	.INDICATOR,LIQUID QU..... UOC:LWB,LWC,LWD,	1
16	PAOZZ	19207	12414307-023	.BOLT,MACHINE..... UOC:LWB,LWC,LWD,	6
17	PAOZZ	98624	A1379K	.COVER,HYDRAULIC,PUM..... UOC:LWB,LWC,LWD,	1
18	PAOZZ	98624	A1378AG	.O-RING..... UOC:LWB,LWC,LWD,	1

SECTION II

TM 9-2320-365-24P

(1) ITEM NO	(2) SMR CODE	(3) CAGEC	(4) PART NUMBER	(5) DESCRIPTION AND USABLE ON CODE (UOC)	(6) QTY
20	PAOZZ	0FW39	12422556	.TUBE, RETURN ASSEMBL..... UOC:LWB,LWC,LWD,	1
21	PAOZZ	51377	A1386H	.VALVE, VENT..... UOC:LWB,LWC,LWD,	1
22	PAOZZ	0FW39	12422557	.FILTER, SINGLE ELEME (IF EQUIPED WITH FILTER)..... UOC:LWB,LWC,LWD,	1
23	PAOZZ	0FW39	12422553	.ELBOW, PIPE..... UOC:LWB,LWC,LWD,	1
23	PAOZZ	30780	20P50N-S	.PLUG, MACHINE THREAD..... UOC:LWB,LWC,LWD,	1
24	PAOZZ	96906	MS27769C5	.PLUG, PIPE..... UOC:LWB,LWC,LWD,	1
25	PAOZZ	0FW39	12422554	.PLUG, PIPE..... UOC:LWB,LWC,LWD,	1
26	PAOOO	05779	N3-15CN-2-10B-15 158	FILTER, FLUID..... UOC:LWB,LWC,LWD,	1
27	PAOZZ	05779	931558	.FILTER ELEMENT, FLUI..... UOC:LWB,LWC,LWD,	1
28	PAOZZ	25184	143-7377	.SEAL, PLAIN..... UOC:LWB,LWC,LWD,	1
29	PAOZZ	19200	12524631-1	WASHER, FLAT M6..... UOC:LWB,LWC,LWD,	4
30	PAOZZ	80204	B1821BH025C050N	SCREW, CAP, HEXAGON H 1/4-20 X 1/2... UOC:LWB,LWC,LWD,	4
31	PAOZZ	0FW39	12422552	BRACKET, SUPPORT..... UOC:LWB,LWC,LWD,	1
32	MOOZZ	19207	12414669-003X378	INSULATOR, TANK MAKE FROM INSULATOR P/N 12414669-002 (0VXY8) X 378 MM... UOC:LWB,LWC,LWD,	1
33	PAOZZ	0FW39	12414579-001	WEBBING, TEXTILE..... UOC:LWB,LWC,LWD,	1
34	PAOZZ	19207	12414307-069	BOLT, MACHINE M10 X 1.5 X 55..... UOC:LWB,LWC,LWD,	1
35	PAOZZ	98624	SS5811	STRAP, RETAINING..... UOC:LWB,LWC,LWD,	1

END OF FIGURE

1 — 2
THROUGH
25

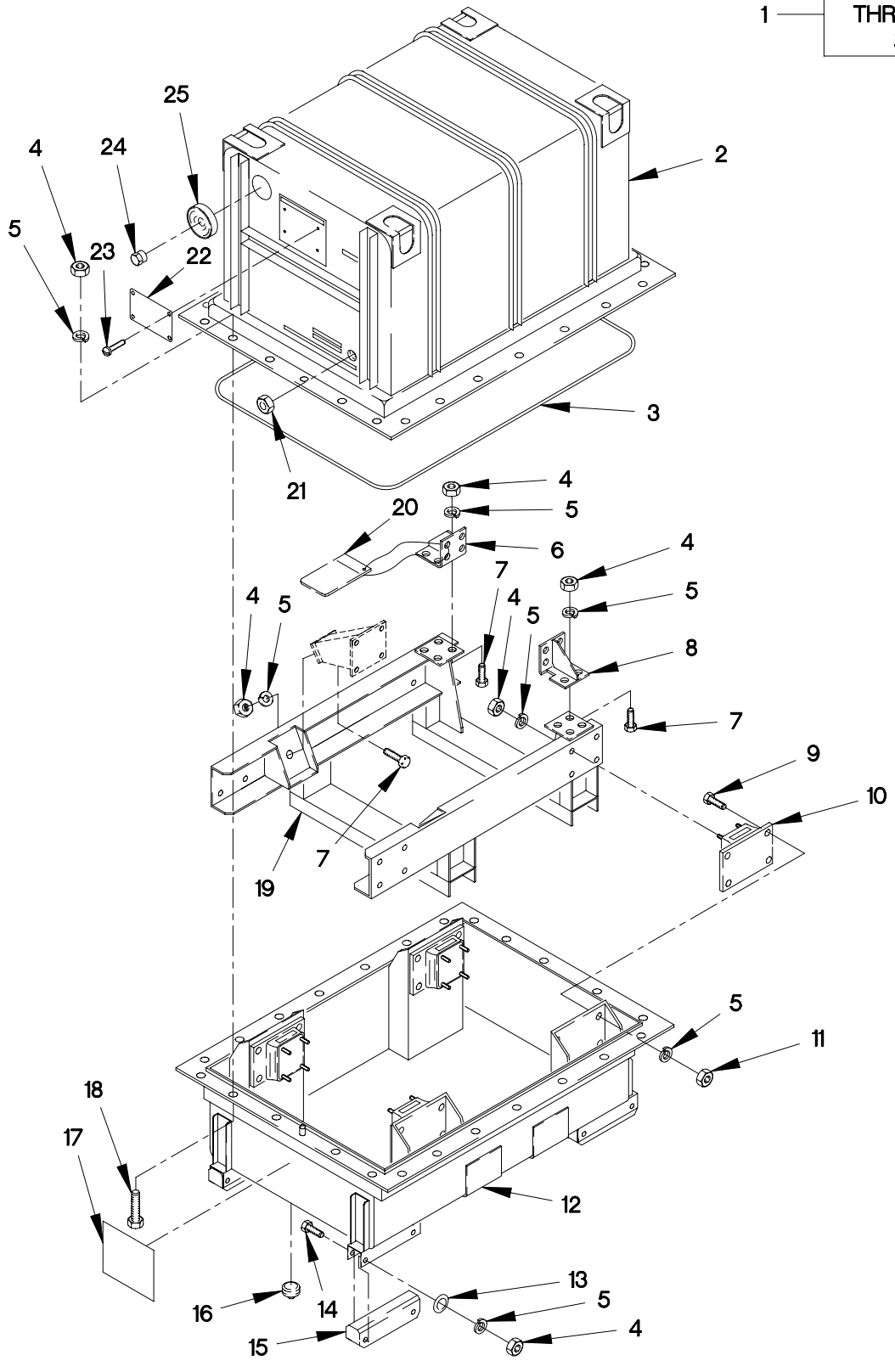

FIGURE 263. ENGINE CONTAINER

SECTION II

TM 9-2320-365-24P

(1) ITEM NO	(2) SMR CODE	(3) CAGEC	(4) PART NUMBER	(5) DESCRIPTION AND USABLE ON CODE (UOC)	(6) QTY
GROUP 3301: REUSABLE SHIPPING CONTAINERS FIG.263 ENGINE CONTAINER					
1	PAFFF	19207	12414397	SHIPPING AND STORAG.....	1
2	XAFFF	0FW39	12420026	.CRATE, SHIPPING.....	1
3	PAFZZ	19207	12420037	.RUBBER ROUND O.....	1
4	PAFZZ	96906	MS51967-14	.NUT, PLAIN, HEXAGON 1/2-13.....	58
5	PAFZZ	96906	MS35338-48	.WASHER, LOCK 1/2.....	58
6	PFFZZ	19207	12420030	.BRACKET, ANGLE.....	1
7	PAFZZ	96906	MS90725-113	.SCREW, CAP, HEXAGON H 1/2-13 X 1 1/2.....	10
8	PFFZZ	19207	12420031	.BRACKET, ANGLE.....	1
9	PAFZZ	80204	B1821BH050C125N	.SCREW, CAP, HEXAGON H 1/2-13 X 1 1/4.....	16
10	PAFZZ	19207	12420032	.MOUNT, RESILIENT.....	4
11	PAFZZ	96906	MS51968-14	.NUT, PLAIN, HEXAGON 1/2-20.....	16
12	PFFZZ	19207	12420027	.SHIPPING AND STORAG.....	1
13	PAFZZ	96906	MS27183-18	.WASHER, FLAT 17/32.....	8
14	PAFZZ	80204	B1821BH050C500N	.SCREW, CAP, HEXAGON H 1/2-13 X 5....	8
15	MFFZZ	19207	12420036	.SKID, PLATFORM MAKE FROM LUMBER P/N MM-L-751 (81348) X 14.25....	4
16	PAFZZ	96906	MS20913-6S	.PLUG, PIPE.....	1
17	PAFZZ	19207	12420033	.MARKER, IDENTIFICATI.....	1
18	PAFZZ	80204	B1821BH050C175N	.SCREW, CAP, HEXAGON H 1/2-13 X 1 3/4.....	24
19	PFFZZ	19207	12420028	.FRAME ON, STRUC.....	1
20	PAFZZ	19207	10890481	.BAG, MAIL.....	1
21	PAFZZ	10001	1404491	.INDICATOR, HUMIDITY,.....	1
22	PAFZZ	19207	7973326	.PLATE, IDENTIFICATIO.....	1
23	PAFZZ	80205	MS21318-48	.SCREW, DRIVE.....	4
24	PAFZZ	08992	TA330-10-10-R	.VALVE, PRESSURE EQUA.....	1
25	PAFZZ	19207	12338078	.BREATHER.....	1

END OF FIGURE

1 — 2
THROUGH
29

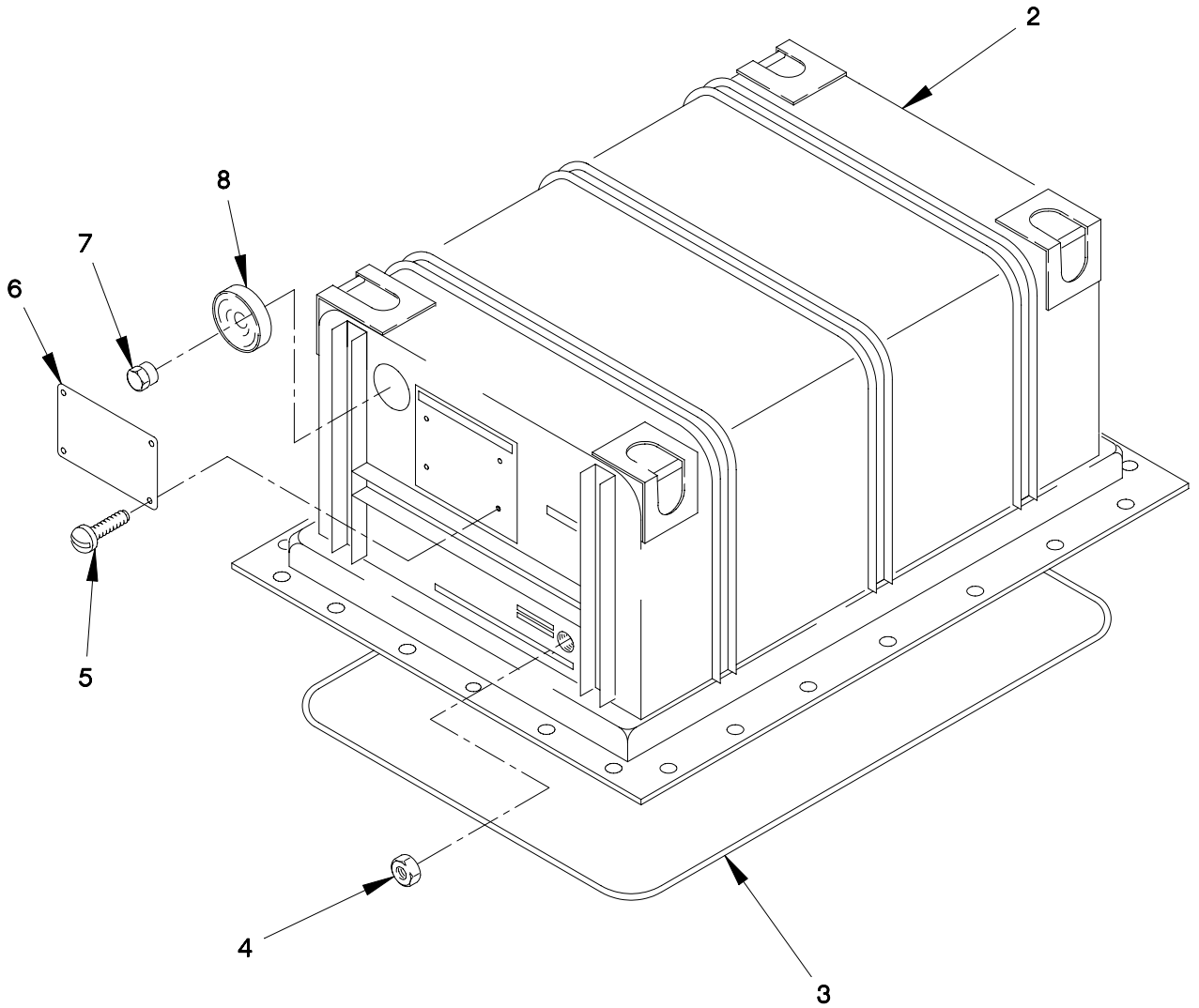

FIGURE 264. TRANSMISSION CONTAINER (SHEET 1 OF 2)

SECTION II

TM 9-2320-365-24P

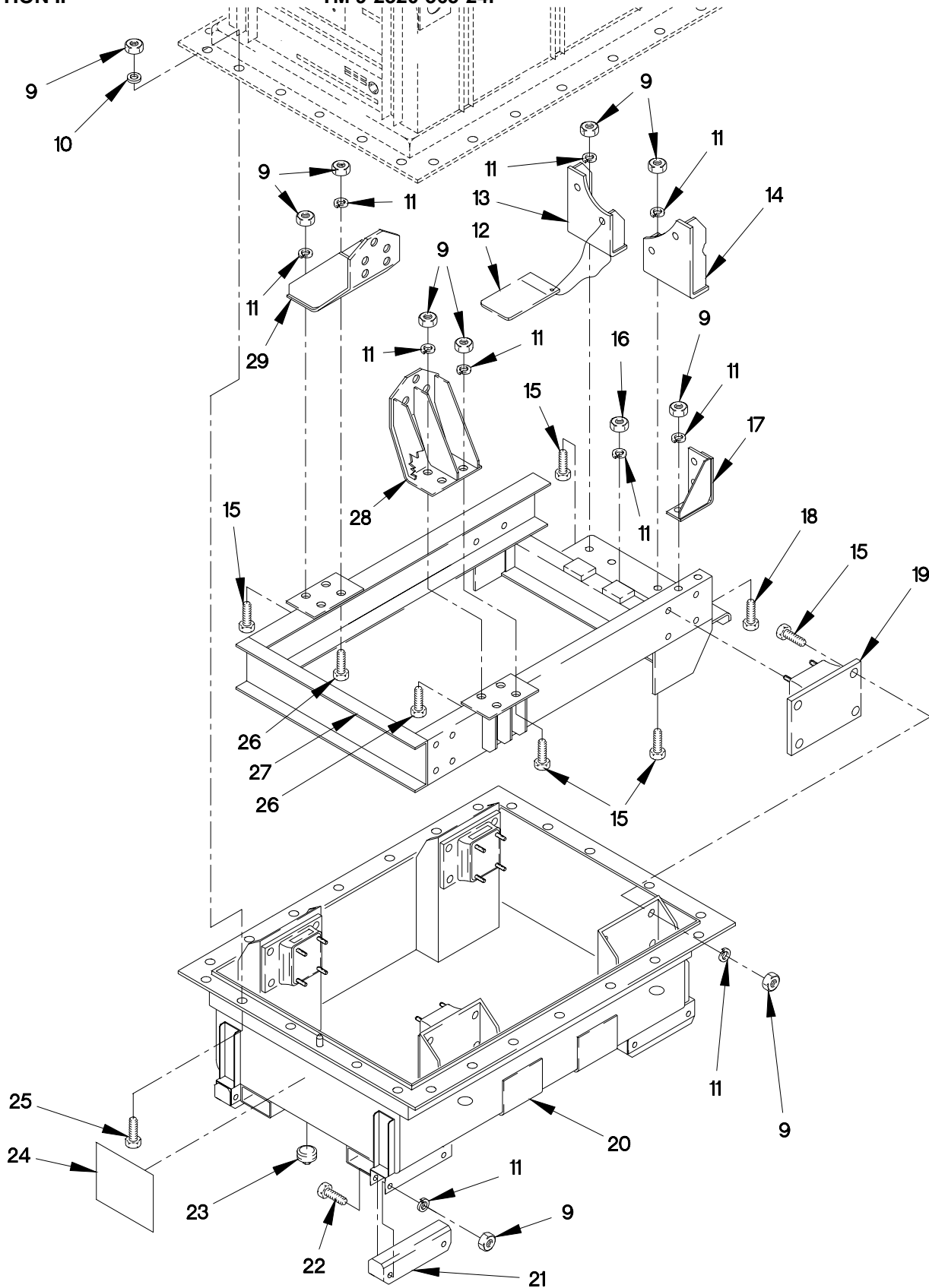

FIGURE 264. TRANSMISSION CONTAINER (SHEET 2 OF 2)

SECTION II

TM 9-2320-365-24P

(1) ITEM NO	(2) SMR CODE	(3) CAGEC	(4) PART NUMBER	(5) DESCRIPTION AND USABLE ON CODE (UOC)	(6) QTY
GROUP 3301: REUSABLE SHIPPING CONTAINERS FIG.264 TRANSMISSION CONTAINER					
1	PAFFF	19207	12414256	SHIPPING AND STORAG.....	1
2	PFFZZ	0FW39	12420042	.SHIPPING AND STORAG.....	1
3	PAFZZ	19207	12420056	.RUBBER ROUND O.....	1
4	PAFZZ	10001	1404491	.INDICATOR,HUMIDITY,.....	1
5	PAFZZ	80205	MS21318-48	.SCREW,DRIVE.....	4
6	PAFZZ	19207	7973325	.PLATE,IDENTIFICATIO.....	1
7	PAFZZ	08992	TA330-10-10-R	.VALVE,PRESSURE EQUA.....	1
8	PAFZZ	19207	12338078	.BREATHER.....	1
9	PAFZZ	96906	MS51967-14	.NUT,PLAIN,HEXAGON 1/2-13.....	66
10	PAFZZ	96906	MS27183-48	.WASHER,FLAT 1/4.....	28
11	PAFZZ	96906	MS35338-48	.WASHER,LOCK 1/2.....	54
12	PAFZZ	19207	10890481	.BAG,MAIL.....	2
13	PFFZZ	19207	12420048	.BRACKET,MOUNTING.....	1
14	PFFZZ	19207	12420049	.BRACKET,MOUNTING.....	1
15	PAFZZ	80204	B1821BH050C125N	.SCREW,CAP,HEXAGON H 1/2-13 X 1 1/4.....	24
16	PAFZZ	96906	MS51968-14	.NUT,PLAIN,HEXAGON 1/2-20.....	16
17	PFFZZ	19207	12420047	.BRACKET,ANGLE.....	1
18	PAFZZ	96906	MS90725-113	.SCREW,CAP,HEXAGON H 1/2-13 X 1 1/2.....	2
19	PAFZZ	19207	12420032	.MOUNT,RESILIENT.....	4
20	PAFZZ	0FW39	12420043	.SHIPPING AND STORAG.....	1
21	MFFZZ	19207	12420036	.SKID,PLATFORM MAKE FROM LUMBER P/N MM-L-751 (81348) X 14.25IN..	4
22	PAFZZ	80204	B1821BH050C500N	.SCREW,CAP,HEXAGON H 1/2-13 X 5....	8
23	PAFZZ	96906	MS20913-6S	.PLUG,PIPE.....	1
24	PAFZZ	19207	12420050	.MARKER,IDENTIFICATI.....	1
25	PAFZZ	80204	B1821BH050C175N	.SCREW,CAP,HEXAGON H 1/2-13 X 1 3/4.....	28
26	PAFZZ	80204	B1821BH050C200N	.SCREW,CAP,HEXAGON H 1/2-13 X 2....	4
27	PFFZZ	19207	12420044	.FRAME ON,STRUC.....	1
28	PFFZZ	19207	12420045	.BRACKET,MOUNTING.....	1
29	PFFZZ	19207	12420046	.BRACKET,MOUNTING.....	1

END OF FIGURE

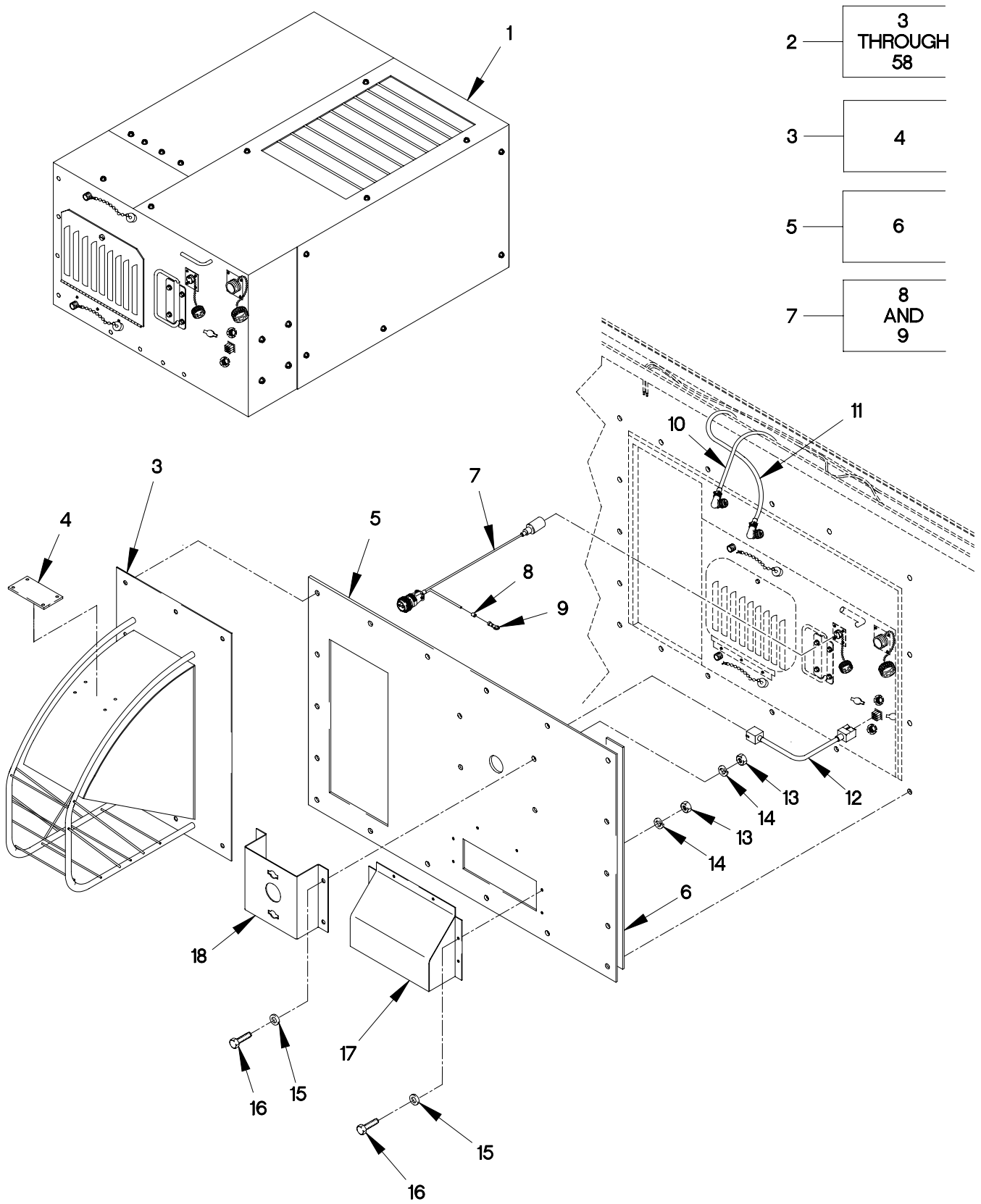

FIGURE 265. VAN HEATER KIT (SHEET 1 OF 4)

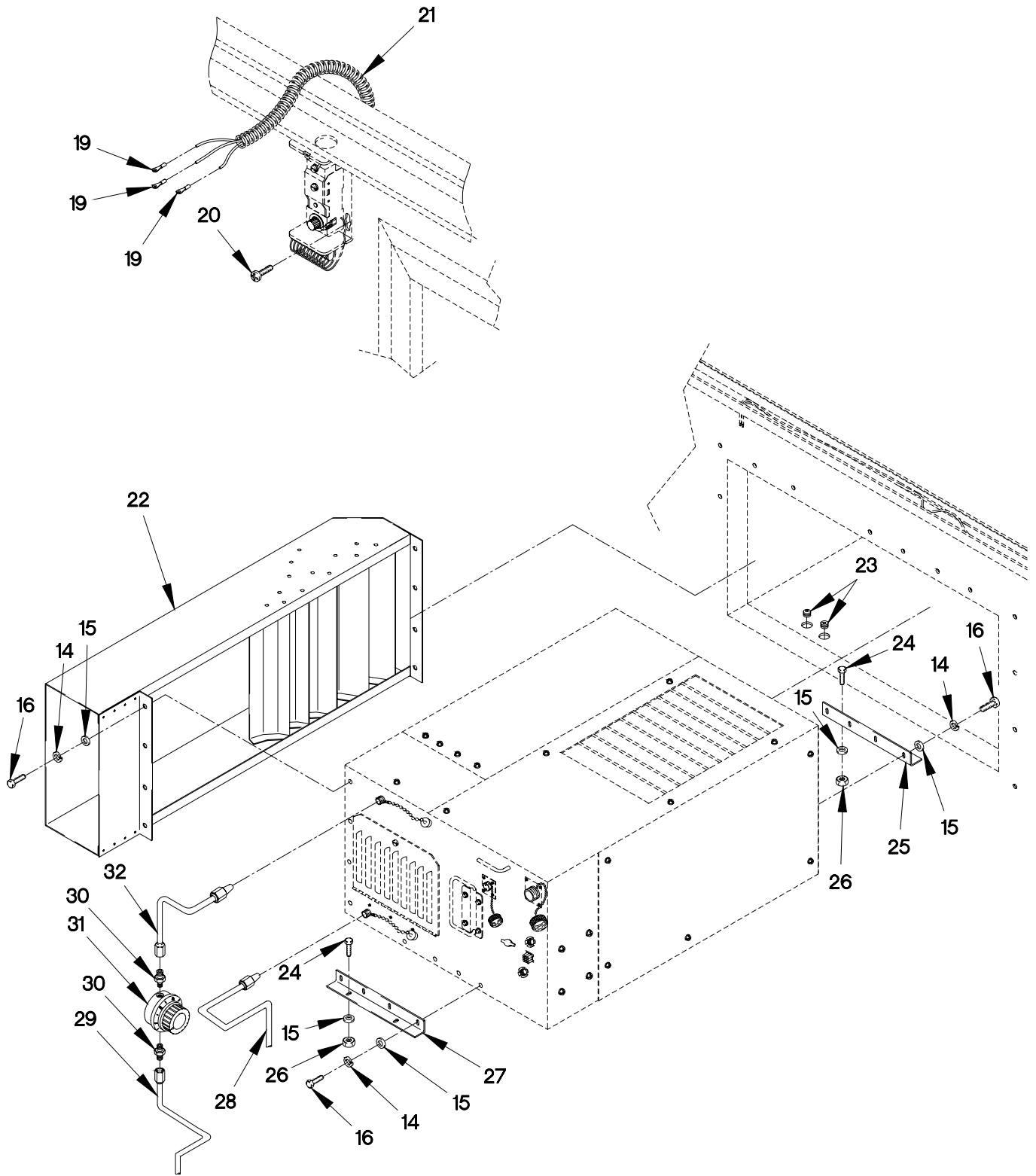

FIGURE 265. VAN HEATER KIT (SHEET 2 OF 4)

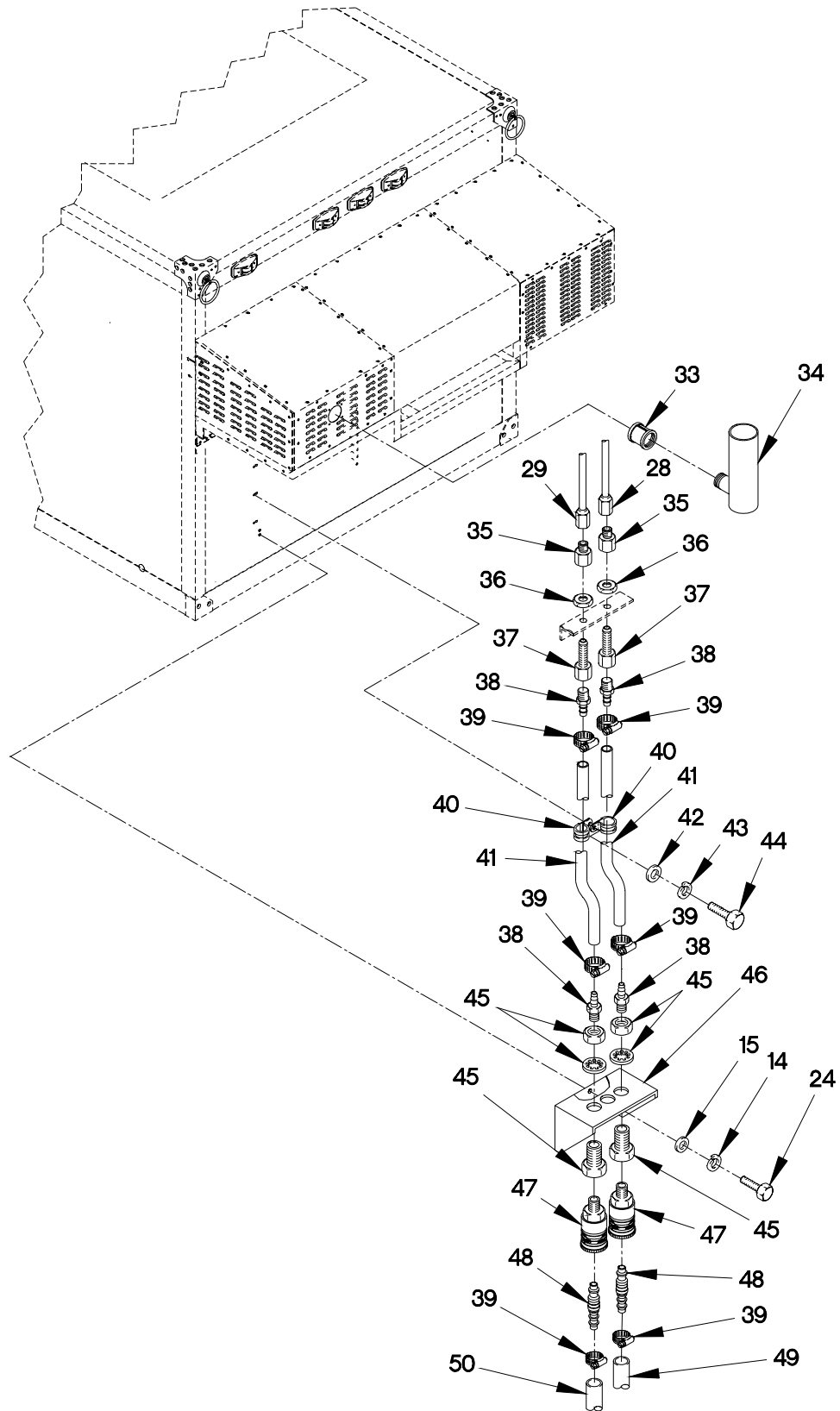

FIGURE 265. VAN HEATER KIT (SHEET 3 OF 4)

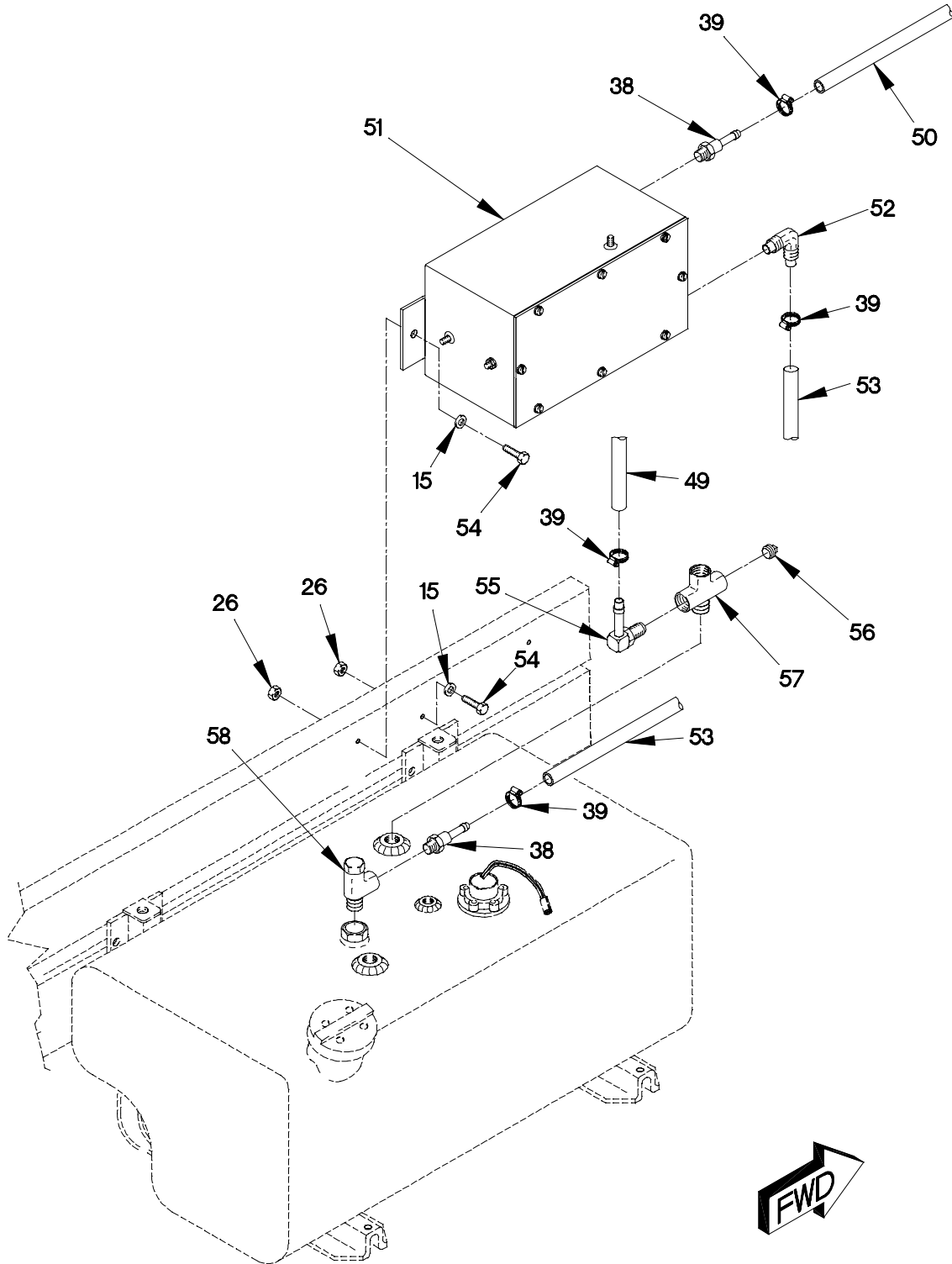

FIGURE 265. VAN HEATER KIT (SHEET 4 OF 4)

SECTION II

TM 9-2320-365-24P

(1) ITEM NO	(2) SMR CODE	(3) CAGEC	(4) PART NUMBER	(5) DESCRIPTION AND USABLE ON CODE (UOC)	(6) QTY
GROUP 3303: WINTERIZATION KITS FIG.265 VAN HEATER KIT					
1	PAFZZ	92878	168100	HEATER, SPACE.....	1
				UOC:LAD,LWD,	
2	PDOZZ	19207	57K1948	KIT,HEATER,VAN.....	1
				UOC:LAD,LWD,	
3	XDOZZ	19207	12421569	.DEFLECTOR,HEAT.....	1
				UOC:LAD,LWD,	
4	PAOZZ	0FW39	12421675	..PLATE,CAUTION,HEAT,.....	1
				UOC:LAD,LWD,	
5	PAOZZ	19207	12421602	.COVER INSIDE.....	1
				UOC:LAD,LWD,	
6	MOOZZ	71643	100SX	..TAPE,ADHESIVE MAKE FROM TAPE P/N 100S (71643) CUT TO REQUIRED LENGTH.	1
				UOC:LAD,LWD,	
7	PAOOO	19207	12421504-004	.CABLE ASSEMBLY,SPEC FUEL PUMP POWER.....	1
				UOC:LAD,LWD,	
8	PAOZZ	81349	M43436/1-1	..BAND,MARKER.....	1
				UOC:LAD,LWD,	
9	PAOZZ	06383	14-14F	..TERMINAL,LUG.....	1
				UOC:LAD,LWD,	
10	PAOOO	19207	12421504-001	.CABLE ASSEMBLY,SPEC HEATER POWER..	1
				UOC:LAD,LWD,	
11	PAOOO	19207	12421504-003	.CABLE ASSEMBLY,SPEC THERMOSTAT....	1
				UOC:LAD,LWD,	
12	PAOZZ	19207	12421504-002	.CABLE ASSEMBLY,SPEC HEATER CONTROL.....	1
				UOC:LAD,LWD,	
13	PAOZZ	96906	MS35649-2254	.NUT,PLAIN,HEXAGON 1/4 X 16.....	10
				UOC:LAD,LWD,	
14	PAOZZ	96906	MS35338-139	.WASHER,LOCK.....	28
				UOC:LAD,LWD,	
15	PAOZZ	96906	MS15795-810	.WASHER,FLAT.....	35
				UOC:LAD,LWD,	
16	PAOZZ	96906	MS35307-306	.SCREW,CAP,HEXAGON H 1/4-20 X 3/4..	26
				UOC:LAD,LWD,	
17	PAOZZ	19207	12421599	.HOOD.....	1
				UOC:LAD,LWD,	
18	PAOZZ	19207	12421539	.BRACKET,HEATER CONT.....	1
				UOC:LAD,LWD,	
19	PAOZZ	98410	BB-837-10	.TERMINAL,LUG.....	3
				UOC:LAD,LWD,	

SECTION II

TM 9-2320-365-24P

(1) ITEM NO	(2) SMR CODE	(3) CAGEC	(4) PART NUMBER	(5) DESCRIPTION AND USABLE ON CODE (UOC)	(6) QTY
20	PAOZZ	96906	MS51850-14	.SCREW,TAPPING M3.5 X 19..... UOC:LAD,LWD,	2
21	MOOZZ	19207	12420924-001X	.TUBING,FLEXIBLE MAKE FROM TUBING P/N: 12420924-001 (19207)CUT TO LENGTH..... UOC:LAD,LWD,	V
22	PAOZZ	19207	12421538	.DUCT ASSEMBLY.AIR C..... UOC:LAD,LWD,	1
23	PAOZZ	96906	MS35489-94	.GROMMET,NONMETALLIC..... UOC:LAD,LWD,	2
24	PAOZZ	96906	MS35307-308	.SCREW,CAP,HEXAGON H 1/4-20 X 1.... UOC:LAD,LWD,	6
25	PAOZZ	19207	12421601-001	.BRACKET,MOUNT HEATER..... UOC:LAD,LWD,	1
26	PAOZZ	81349	M45913/1-4CS3	.NUT,SELF-LOCKING,HE 1/4 X 28..... UOC:LAD,LWD,	7
27	PAOZZ	19207	12421601-002	.BRACKET,MOUNTING HEATER..... UOC:LAD,LWD,	1
28	PAOZZ	19207	12421590-003	.TUBE ASSEMBLY,METAL..... UOC:LAD,LWD,	1
29	PAOZZ	19207	12421590-001	.TUBE,FUEL LINE..... UOC:LAD,LWD,	1
30	PAOZZ	81343	4-2 010102S	.ADAPTER,STRAIGHT,PI..... UOC:LAD,LWD,	2
31	PAOZZ	72850	60001	.REGULATOR,FUEL..... UOC:LAD,LWD,	1
32	PAOZZ	19207	12421590-002	.TUBE ASSEMBLY,METAL..... UOC:LAD,LWD,	1
33	PAOZZ	0FW39	12422289	.COUPLING 2 IN..... UOC:LAD,LWD,	1
34	XDOZZ	0FW39	12422274	.PIPE,EXHAUST..... UOC:LAD,LWD,	1
35	PAOZZ	81343	6-4 070123BA	.REDUCER,TUBE..... UOC:LAD,LWD,	2
36	PAOZZ	81343	6-070118B	.NUT..... UOC:LAD,LWD,	2
37	PAOZZ	01276	2239-6-4B	.ADAPTER..... UOC:LAD,LWD,	2
38	PAOZZ	81343	6-4 430160BA	.COUPLING,PIPE..... UOC:LAD,LWD,	6
39	PAOZZ	58536	A-A-52506 TYPE F SIZE 08	.CLAMP,HOSE..... UOC:LAD,LWD,	10
40	PAOZZ	96906	MS21919WCH10	.CLAMP,LOOP..... UOC:LAD,LWD,	6

SECTION II

TM 9-2320-365-24P

(1) ITEM NO	(2) SMR CODE	(3) CAGEC	(4) PART NUMBER	(5) DESCRIPTION AND USABLE ON CODE (UOC)	(6) QTY
41	MOOZZ	81349	M13444TYIX46	.HOSE, NONMETALLIC MAKE FROM HOSE P/N: 483666 (49185), CUT TO REQUIRED LENGTH..... UOC:LAD, LWD,	V
42	PAOZZ	96906	MS15795-848	.WASHER, FLAT..... UOC:LAD, LWD,	3
43	PAOZZ	96906	MS35338-138	.WASHER, LOCK #10..... UOC:LAD, LWD,	3
44	PAOZZ	96906	MS51958-65	.SCREW, MACHINE 10-32 X 1/2..... UOC:LAD, LWD,	3
45	PAOZZ	0FW39	207ACBH-4	.COUPLING, ANCHOR..... UOC:LAD, LWD,	2
46	PAOZZ	19207	12416350	.BRACKET, FUEL LINE..... UOC:LAD, LWD,	1
47	PAOZZ	30780	14C	.COUPLER..... UOC:LAD, LWD,	2
48	PAOZZ	97111	H5EP	.NIPPLE, QUICK DISCON..... UOC:LAD, LWD,	2
49	MOOZZ	81349	M13444T1.375X23	.HOSE, NONMETALLIC MAKE FROM HOSE P/N 2565-6 (00624) X 23 IN CUT TO REQUIRED LENGTH..... UOC:LAD, LWD,	V
50	MOOZZ	81349	M13444T1.375X30	.HOSE, NONMETALLIC MAKE FROM HOSE P/N: 2565-6 (00624) X 30IN LONG..... UOC:LAD, LWD,	1
51	PAOOO	0FW39	12422395	.EMI SHIELED, PUMP AS (FOR COMPONENT PARTS SEE FIG. 266)..... UOC:LAD, LWD,	1
52	PAOZZ	81343	6-4 430260B	.ELBOW, PIPE TO HOSE..... UOC:LAD, LWD,	1
53	MOOZZ	81349	M13444T1.375X14	.HOSE, NONMETALLIC MAKE FROM HOSE P/N: 2565-6 (00624) X 14IN.LONG..... UOC:LAD, LWD,	1
54	PAOZZ	96906	MS35307-307	.SCREW, CAP, HEXAGON H..... UOC:LAD, LWD,	3
55	PAOZZ	81343	6-6 430260BA	.ELBOW, PIPE TO HOSE..... UOC:LAD, LWD,	1
56	PAOZZ	81343	6 130109B	.PLUG, PIPE..... UOC:LAD, LWD,	1
57	PAOZZ	0TE27	5655-06-06-06-06	.FITTING, CROSS..... UOC:LAD, LWD,	1
58	PAOZZ	81343	4-4-4 140424C	.TEE, PIPE..... UOC:LAD, LWD,	1

END OF FIGURE

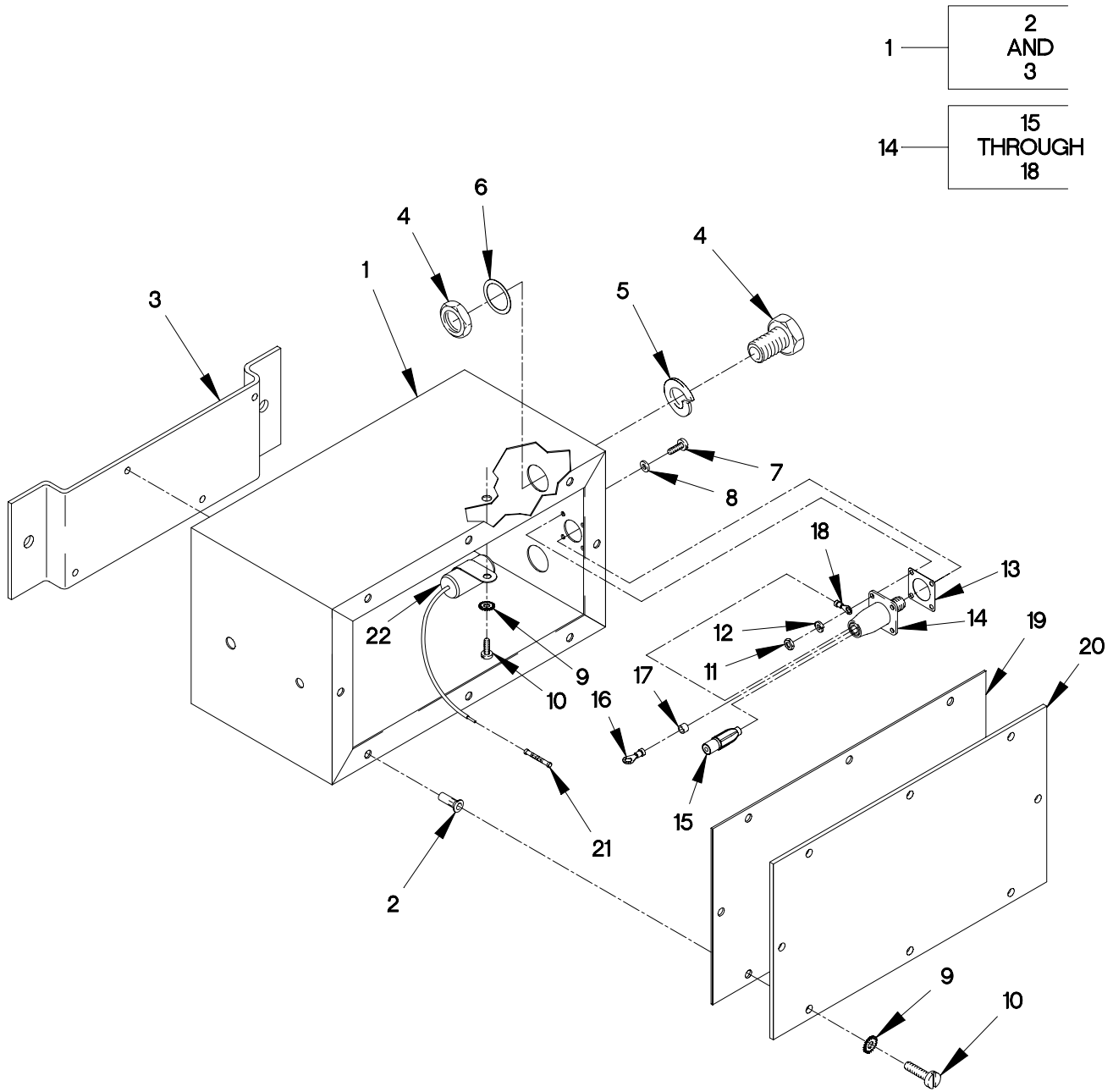

FIGURE 266. EMI SHIELDED PUMP ASSEMBLY (SHEET 1 OF 2)

24 — 25
THROUGH
27

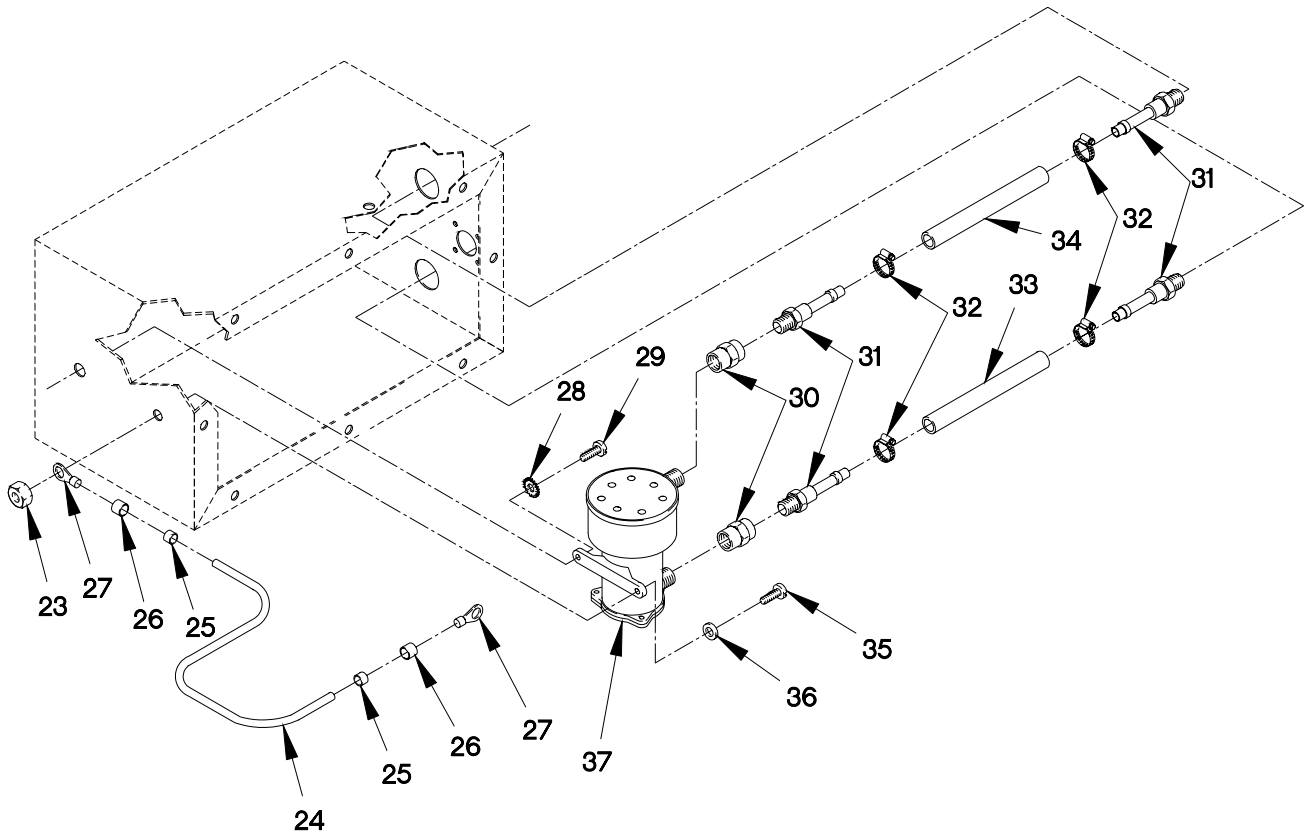

FIGURE 266. EMI SHIELDED PUMP ASSEMBLY (SHEET 2 OF 2)

SECTION II

TM 9-2320-365-24P

(1) ITEM NO	(2) SMR CODE	(3) CAGEC	(4) PART NUMBER	(5) DESCRIPTION AND USABLE ON CODE (UOC)	(6) QTY
GROUP 3303: WINTERIZATION KITS FIG.266 EMI SHIELDED PUMP ASSEMBLY					
1	XAOZZ	0FW39	12422396	PUMP BOX.....	1
				UOC:LAD,LWD,	
2	PAOZZ	0FW39	12421403-065	.NUT,RIVET,BLIND-COU.....	8
				UOC:LAD,LWD,	
3	XDOZZ	19207	12422396-002	.BRACKET,BOX,PUMP.....	1
				UOC:LAD,LWD,	
4	PAOZZ	0FW39	207ACBH-4	COUPLING,ANCHOR.....	2
				UOC:LAD,LWD,	
5	PAOZZ	96906	MS35333-47	WASHER,LOCK.....	2
				UOC:LAD,LWD,	
6	PAOZZ	0FW39	12422401-002	SEAL.....	2
				UOC:LAD,LWD,	
7	PAOZZ	96906	MS51849-4C	SCREW.....	4
				UOC:LAD,LWD,	
8	PAOZZ	96906	MS15795-803	WASHER,FLAT.....	4
				UOC:LAD,LWD,	
9	PAOZZ	96906	MS51414-3	WASHER,LOCK.....	9
				UOC:LAD,LWD,	
10	PAOZZ	96906	MS51849-64C	SCREW,MACHINE.....	9
				UOC:LAD,LWD,	
11	PAOZZ	96906	MS21083-C04	NUT,SELF-LOCKING HE.....	4
				UOC:LAD,LWD,	
12	PAOZZ	96906	MS35338-40	WASHER,LOCK.....	4
				UOC:LAD,LWD,	
13	PAOZZ	0FW39	12422401-003	SEAL.....	1
				UOC:LAD,LWD,	
14	PAOZZ	0FW39	12422406	CABLE ASSEMBLY.....	1
				UOC:LAD,LWD,	
15	PAOZZ	96906	MS27144-2	.CONNECTOR,PLUG,ELEC.....	1
				UOC:LAD,LWD,	
16	PAOZZ	98410	BB-837-10	.TERMINAL,LUG.....	1
				UOC:LAD,LWD,	
17	PAOZZ	81349	M43436/1-1	.BAND,MARKER.....	3
				UOC:LAD,LWD,	
18	PAOZZ	81343	MS25036-152	.TERMINAL,LUG.....	1
				UOC:LAD,LWD,	
19	PAOZZ	0FW39	12422401-001	SEAL.....	1
				UOC:LAD,LWD,	
20	PAOZZ	0FW39	12422397	COVER PUMP BOX.....	1
				UOC:LAD,LWD,	

SECTION II

TM 9-2320-365-24P

(1) ITEM NO	(2) SMR CODE	(3) CAGEC	(4) PART NUMBER	(5) DESCRIPTION AND USABLE ON CODE (UOC)	(6) QTY
21	PAOZZ	0FW39	12420927-002	SPLICE, CONDUCTOR..... UOC:LAD, LWD,	1
22	PAOZZ	0FW39	12422399	CAPACITOR..... UOC:LAD, LWD,	1
23	PAOZZ	81349	M45913/1-4CS3	NUT, SELF-LOCKING, HE..... UOC:LAD, LWD,	1
24	PAOZZ	0FW39	12422414	GROUND CABLE..... UOC:LAD, LWD,	1
25	PAOZZ	81349	M43436/1-1	.BAND, MARKER..... UOC:LAD, LWD,	2
26	MOOZZ	19207	12420957-002X	.SLEEVING, INSULATION MAKE FROM SLEEVING P/N 12420952-002(19207) CUT TO REQUIRED LENGTH..... UOC:LAD, LWD,	1
27	PAOZZ	96906	MS20659-106	.TERMINAL, LUG..... UOC:LAD, LWD,	2
28	PAOZZ	96906	MS51414-4	WASHER, LOCK..... UOC:LAD, LWD,	1
29	PAOZZ	96906	MS51849-95C	SCREW, MACHINE..... UOC:LAD, LWD,	1
30	PAOZZ	81343	4-4 140138BA	COUPLING, PIPE..... UOC:LAD, LWD,	2
31	PAOZZ	81343	6-4 430160BA	COUPLING, PIPE..... UOC:LAD, LWD,	4
32	PAOZZ	58536	A-A-52506 TYPE F SIZE 08	CLAMP, HOSE..... UOC:LAD, LWD,	4
33	MOOZZ	81349	M13444TY1.375X3. 25	HOSE ASSEMBLY, NONME MAKE FROM HOSE P/N: 483666 (49185)..... UOC:LAD, LWD,	1
34	MOOZZ	81349	M13444TY1.375X2. 875	HOSE ASSEMBLY, NONME MAKE FROM HOSE P/N: 483666 (49185)..... UOC:LAD, LWD,	1
35	PAOZZ	96906	MS51849-97C	SCREW, MACHINE..... UOC:LAD, LWD,	1
36	PAOZZ	96906	MS15795-809	WASHER, FLAT..... UOC:LAD, LWD,	1
37	PAOZZ	96906	MS51321-2-24NI	PUMP, FUEL..... UOC:LAD, LWD,	1

END OF FIGURE

2 — 3
THROUGH
10

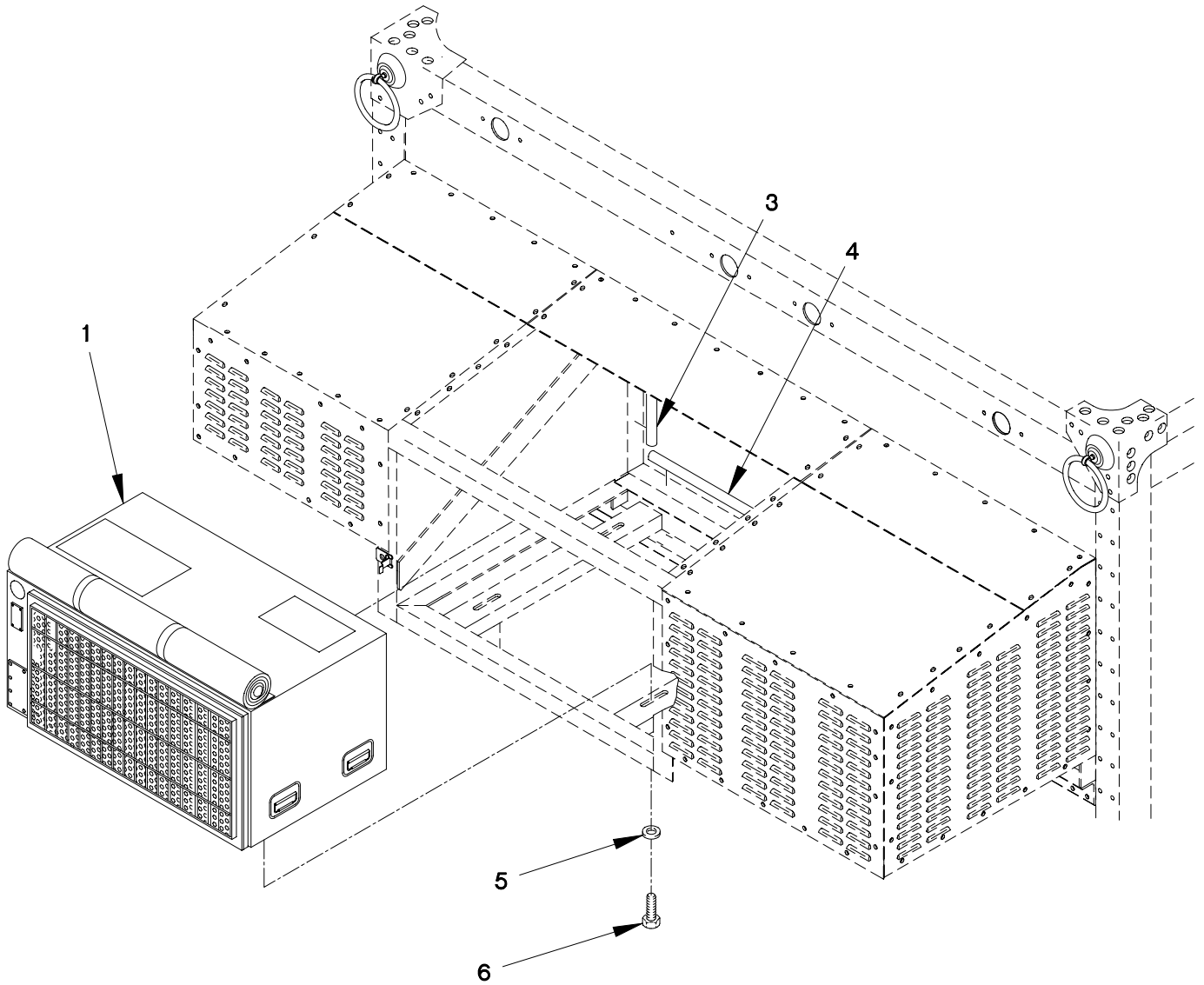

FIGURE 267. VAN AIR CONDITIONER KIT (SHEET 1 OF 2)

7 —

8 THROUGH 10

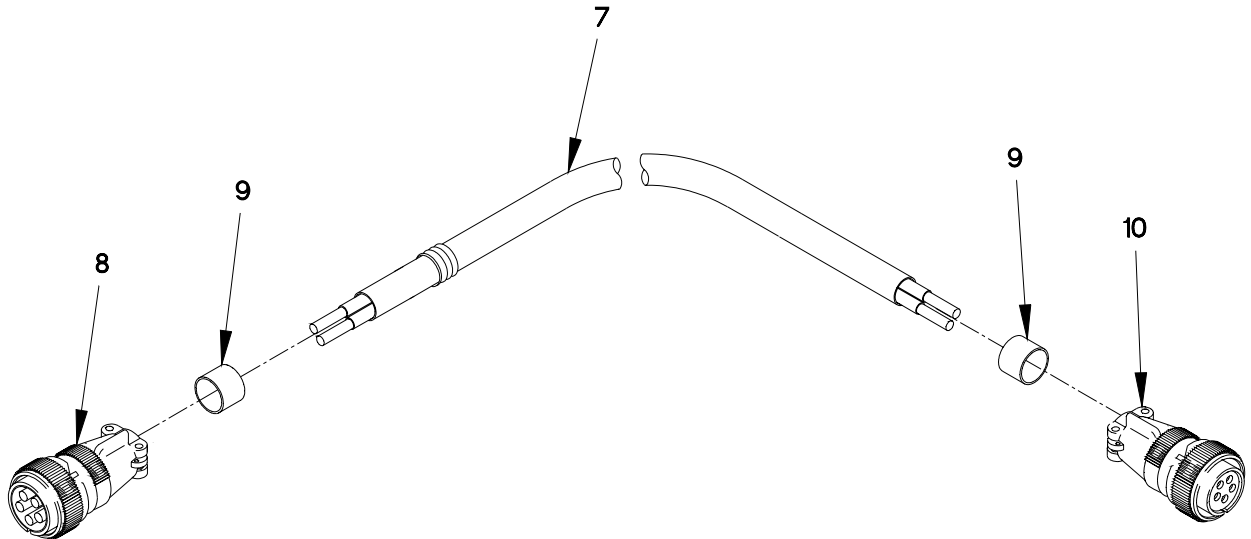

FIGURE 267. VAN AIR CONDITIONER KIT (SHEET 2 OF 2)

SECTION II

TM 9-2320-365-24P

(1) ITEM NO	(2) SMR CODE	(3) CAGEC	(4) PART NUMBER	(5) DESCRIPTION AND USABLE ON CODE (UOC)	(6) QTY
GROUP 3303: WINTERIZATION KITS FIG.267 VAN AIR CONDITIONER KIT					
1	PAOZZ	81349	MIL-A-52767D	AIR CONDITIONER TYPE II,CL B2..... UOC:LAD,LWD,	1
2	PDOZZ	19207	57K1947	KIT,AIR CONDITIONER..... UOC:LAD,LWD,	1
3	PAOZZ	19207	12416646-002	.SEAL MAKE FROM RUBBER SEAL P/N: 2418974-1 (49761),X 20.69 IN.. UOC:LAD,LWD,	2
4	PAOZZ	19207	12416646-001	.SEAL MAKE FROM P/N 5381H2-SP (ONM25) X 30.75 IN..... UOC:LAD,LWD,	2
5	PAOZZ	88044	AN970-6	.WASHER,FLAT..... UOC:LAD,LWD,	4
6	PAOZZ	80204	B1821BH038F150N	.SCREW,CAP,HEXAGON H 3/8-24 X 1 1/2..... UOC:LAD,LWD,	4
7	PAOOO	19207	12416641	.CABLE ASSEMBLY..... UOC:LAD,LWD,	1
8	PAOZZ	88044	AN3106E18-11P	..CONNECTOR,PLUG,ELEC..... UOC:LAD,LWD,	1
9	PAOZZ	81349	M43436/1-3	..BAND,MARKER..... UOC:LAD,LWD,	2
10	PAOZZ	96906	MS3106E18-11S	..CONNECTOR,PLUG,ELEC..... UOC:LAD,LWD,	1
END OF FIGURE					

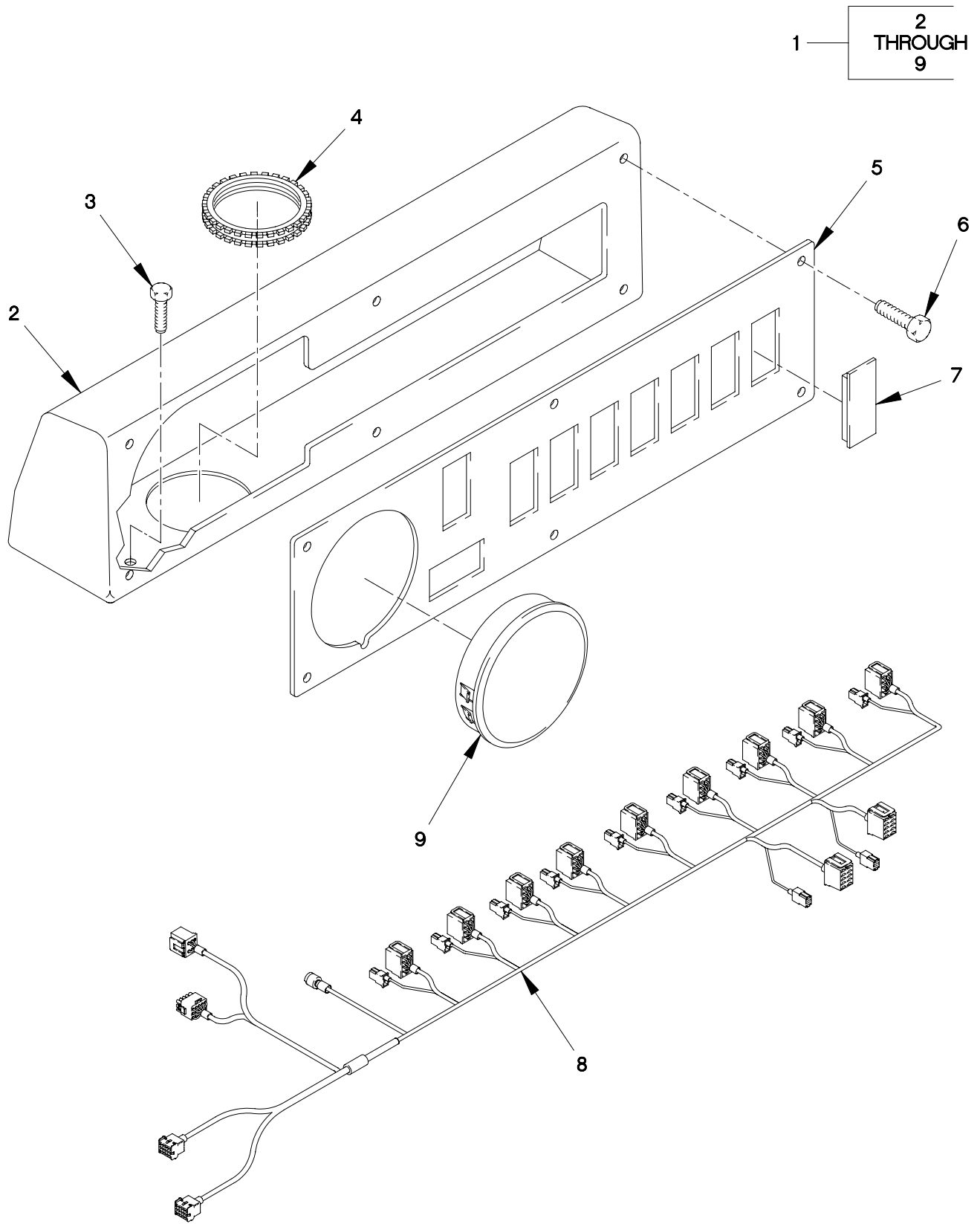

FIGURE 268. OPTIONS PANEL KIT

SECTION II

TM 9-2320-365-24P

(1) ITEM NO	(2) SMR CODE	(3) CAGEC CAGEC	(4) PART NUMBER	(5) DESCRIPTION AND USABLE ON CODE (UOC)	(6) QTY
GROUP 3303: WINTERIZATION KITS FIG.268 OPTIONS PANEL KIT					
1	PDFZZ	0FW39	57K1944	OPTIONS PANEL KIT.....	1
2	PAOZZ	19207	12378453	.HOUSING,PANEL,VEHIC.....	1
3	PAOZZ	19207	12414419-054	.SCREW,CAP,HEXAGON H M5 X .8 X 6...	8
4	PAOZZ	96906	MS21266-2N	.GROMMET,NONMETALLIC.....	1
5	PAOZZ	19207	12378452	.PANEL,VEHICULAR OPE.....	1
6	PAOZZ	19207	12414419-041	.SCREW,CAP,HEXAGON H M4 X .7 X 12..	6
7	PAOZZ	45152	1588570	.COVER,ELECTRICAL S.....	8
8	PAOOO	0FW39	12420887	.WIRING HARNESS,BRAN (FOR COMPONENT PARTS SEE FIG.107).....	1
9	PAOZZ	28520	2482	UOC:LAD,LWB,LWC,LWD, .CAP,PROTECTIVE DUST.....	1

END OF FIGURE

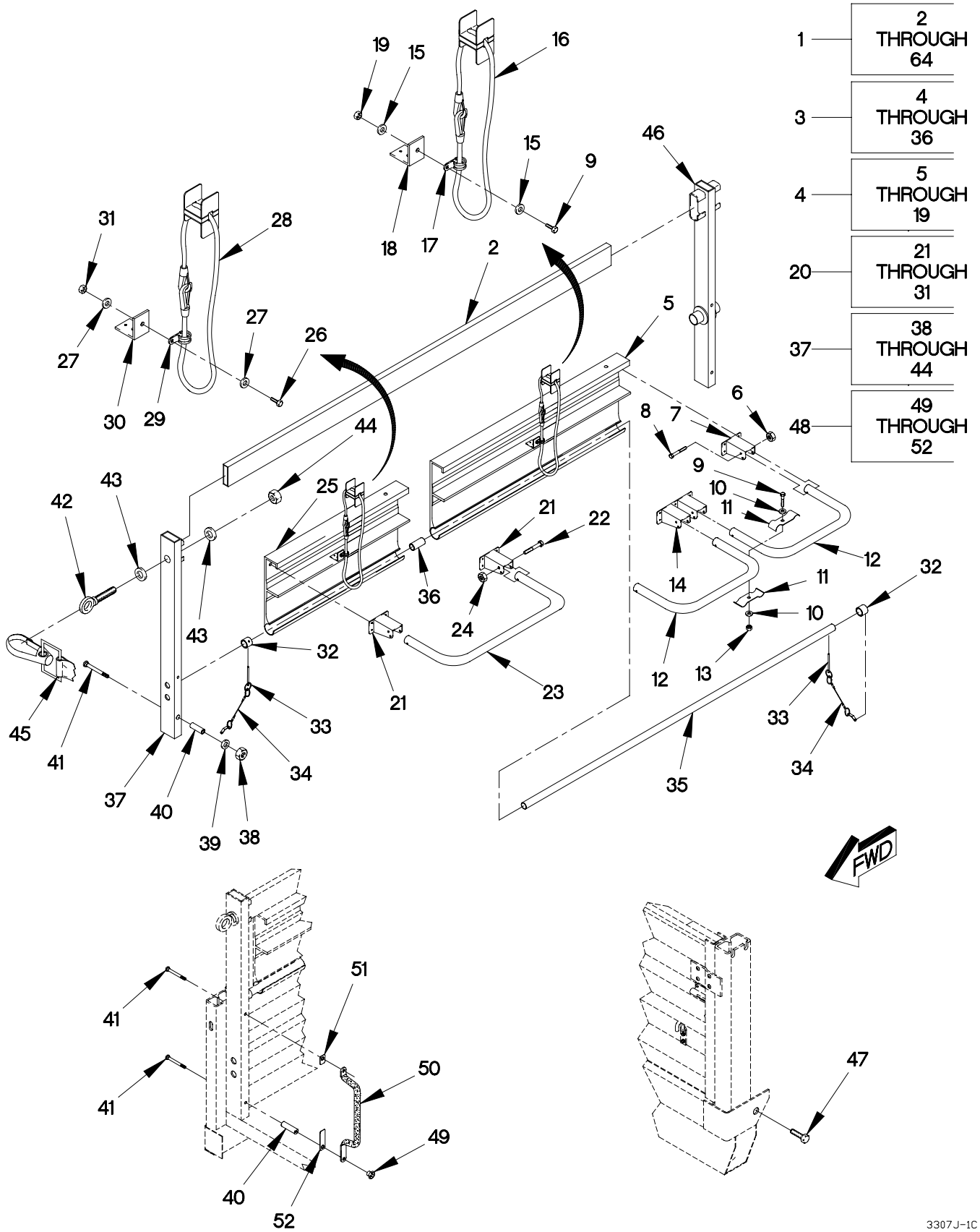

FIGURE 269. M1078 AND M1081 TROOPSEAT AND HANDLE KIT (SHEET 1 OF 2)

53 — 54
THROUGH
64

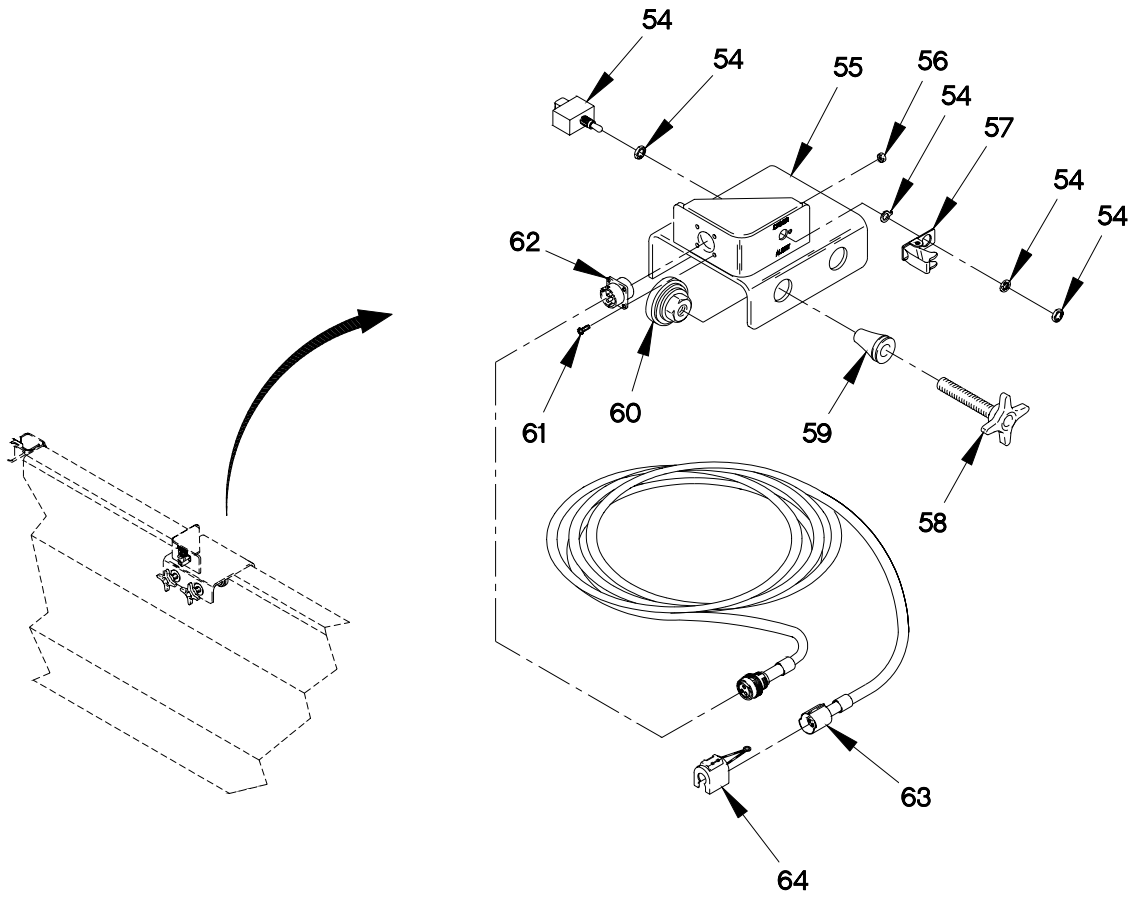

FIGURE 269. M1078 AND M1081 TROOPSEAT AND HANDLE KIT (SHEET 2 OF 2)

SECTION II

TM 9-2320-365-24P

(1) ITEM NO	(2) SMR CODE	(3) CAGEC	(4) PART NUMBER	(5) DESCRIPTION AND USABLE ON CODE (UOC)	(6) QTY
GROUP 3307: SPECIAL PURPOSE KITS FIG.269 M1078 AND M1081 TROOPSEAT AND HANDLE KIT					
1	PDOZZ	19207	57K1893-001	KIT,TROOP SEATS.....	1
2	PAOZZ	19207	12418555-002	UOC:LAB,LAC,LWB,LWC, .FRAME,SEAT,VEHICULA 71.75 IN.....	2
3	PAOOO	19207	12422464	UOC:LAB,LAC,LWB,LWC, .SUPPORT,SEAT,VEHICU RIGHT SIDE....	2
3	PAOOO	19207	12422465	UOC:LAB,LAC,LWB,LWC, .SUPPORT,SEAT,VEHICU LEFT SIDE.....	2
4	PAOOO	19207	12422883	UOC:LAB,LAC,LWB,LWC, .SUPPORT,SEAT,VEHICU.....	1
5	PAOZZ	19207	12422466	UOC:LAB,LAC,LWB,LWC, ...PANEL,BLANK.....	1
6	PAOZZ	81349	M45913/1-5CG5C	UOC:LAB,LAC,LWB,LWC, ...NUT,SELF-LOCKING,HE .375-24.....	4
7	PAOZZ	19207	12422471	UOC:LAB,LAC,LWB,LWC, ...BRACKET,MOUNTING.....	2
8	PAOZZ	80204	B1821BH031C250N	UOC:LAB,LAC,LWB,LWC, ...BOLT,MACHINE .312-18 X 2.5LG....	4
9	PAOZZ	44940	800-2010	UOC:LAB,LAC,LWB,LWC, ...SCREW,CAP,HEXAGON H M5 X .8 X 20.....	2
10	PAOZZ	19207	12414473-034	UOC:LAB,LAC,LWB,LWC, ...WASHER,PLAIN 8.4.....	2
11	PAOZZ	0FW39	12422469	UOC:LAB,LAC,LWB,LWC, ...CLAMP,DROPLEG.....	2
12	PAOZZ	19207	12422468	UOC:LAB,LAC,LWB,LWC, ...SUPPORT,SEAT,VEHICU.....	2
13	PAOZZ	0FW39	12414474-012	UOC:LAB,LAC,LWB,LWC, ...NUT,HEXAGON HEAD M8 X 1.5.....	1
14	PAOZZ	0FW39	12422472	UOC:LAB,LAC,LWB,LWC, ...BRACKET,CENTER DROP.....	1
15	PAOZZ	19207	12417975-005	UOC:LAB,LAC,LWB,LWC, ...WASHER,FLAT.....	2
16	PAOZZ	0FW39	12422445-001	UOC:LAB,LAC,LWB,LWC, ...BRACKET ASSEMBLY.....	1
17	PAOZZ	01276	900729-19	UOC:LAB,LAC,LWB,LWC, ...CLAMP,LOOP.....	1
18	PAOZZ	0FW39	12420591-001	UOC:LAB,LAC,LWB,LWC, ...BRACKET,ANGLE.....	1
19	PAOZZ	19207	12414315-003	UOC:LAB,LAC,LWB,LWC, ...NUT,HEX FLANGE.....	1

SECTION II

TM 9-2320-365-24P

(1) ITEM NO	(2) SMR CODE	(3) CAGEC	(4) PART NUMBER	(5) DESCRIPTION AND USABLE ON CODE (UOC)	(6) QTY
20	PAOOO	19207	12422882	..SUPPORT, SEAT, VEHICU..... UOC: LAB, LAC, LWB, LWC,	1
21	PAOZZ	19207	12422471	...BRACKET, MOUNTING..... UOC: LAB, LAC, LWB, LWC,	2
22	PAOZZ	80204	B1821BH031C250N	...BOLT, MACHINE 5/16-18 X 2 1/2.... UOC: LAB, LAC, LWB, LWC,	2
23	PAOZZ	19207	12422468	...SUPPORT, SEAT, VEHICU..... UOC: LAB, LAC, LWB, LWC,	1
24	PAOZZ	81349	M45913/1-5CG5C	...NUT, SELF-LOCKING, HE 5/16-18..... UOC: LAB, LAC, LWB, LWC,	2
25	PAOZZ	19207	12422467	...PANEL, BLANK..... UOC: LAB, LAC, LWB, LWC,	1
26	PAOZZ	44940	800-2010	...SCREW, CAP, HEXAGON H..... UOC: LAB, LAC, LWB, LWC,	1
27	PAOZZ	19207	12417975-005	...WASHER, FLAT..... UOC: LAB, LAC, LWB, LWC,	2
28	PAOZZ	0FW39	12422445-001	...BRACKET ASSEMBLY..... UOC: LAB, LAC, LWB, LWC,	1
29	PAOZZ	01276	900729-19	...CLAMP, LOOP..... UOC: LAB, LAC, LWB, LWC,	2
30	PAOZZ	0FW39	12420591-001	...BRACKET, ANGLE..... UOC: LAB, LAC, LWB, LWC,	2
31	PAOZZ	19207	12414315-003	...NUT, HEX FLANGE..... UOC: LAB, LAC, LWB, LWC,	2
32	PAOZZ	19207	12418543-002	..COLLAR, RETAINING..... UOC: LAB, LAC, LWB, LWC,	2
33	PAOZZ	19207	12418557-002	..PIN, QUICK RELEASE..... UOC: LAB, LAC, LWB, LWC,	2
34	PAOZZ	19207	12418763-002	..LANYARD ASSEMBLY..... UOC: LAB, LAC, LWB, LWC,	2
35	PAOZZ	19207	12418544-001	..TUBE, METALLIC..... UOC: LAB, LAC, LWB, LWC,	1
36	PAOZZ	19207	12418543-001	..COLLAR, RETAINING..... UOC: LAB, LAC, LWB, LWC,	1
37	PAOZZ	19207	12418545-001	..SUPPORT, SEAT, VEHICU (LT FWD/RT REAR) USE ON 57K1894-001..... UOC: LAB, LAC, LWB, LWC,	2
37	PAOZZ	19207	12418546-001	..SUPPORT, SEAT, VEHICU (RT FWD/LT REAR) USE ON 57K1894-001..... UOC: LAB, LAC, LWB, LWC,	2
38	PAOZZ	81349	M45913/1-5CG5C	..NUT, SELF-LOCKING, HE..... UOC: LAB, LAC, LWB, LWC,	2
39	PAOZZ	96906	MS27183-55	..WASHER, FLAT..... UOC: LAB, LAC, LWB, LWC,	2
40	PAOZZ	19207	12420635	..SPACER, SLEEVE..... UOC: LAB, LAC, LWB, LWC,	2

SECTION II

TM 9-2320-365-24P

(1) ITEM NO	(2) SMR CODE	(3) CAGEC	(4) PART NUMBER	(5) DESCRIPTION AND USABLE ON CODE (UOC)	(6) QTY
41	PAOZZ	19207	12420839	..STUD, POSITIVE LOCK..... UOC: LAB, LAC, LWB, LWC,	2
42	PAOZZ	19207	12420771	..BOLT, EYE (USED ONLY ON P/N 12418545 AND 12428546)..... UOC: LAB, LAC, LWB, LWC,	1
43	PAOZZ	96906	MS51859-10	..WASHER, FLAT 1/2..... UOC: LAB, LAC, LWB, LWC,	2
44	PAOZZ	96906	MS51967-14	..NUT, PLAIN, HEXAGON 1/2-UNC..... UOC: LAB, LAC, LWB, LWC,	1
45	PAOZZ	19207	11682088-1	..STRAP, WEBBING..... UOC: LAB, LAC, LWB, LWC,	2
46	PAOZZ	19207	12418547-001	..SUPPORT, SEAT, VEHICU (CENTER) USE ON 57K1984-001..... UOC: LAB, LAC, LWB, LWC,	2
47	PAOZZ	19207	12419953-053	..BOLT, MACHINE M12 X 1.75 X 80..... UOC: LAB, LAC, LWB, LWC,	4
48	PAOZZ	0FW39	57K2011	..KIT, BOARDING HANDLE..... UOC: LAB, LAC, LWB, LWC,	1
49	PAOZZ	0FW39	12422715	..NUT, STEP..... UOC: LAB, LAC, LWB, LWC,	4
50	PAOZZ	0FW39	12422714	..BOARDING HANDLE ASS..... UOC: LAB, LAC, LWB, LWC,	2
51	PAOZZ	0FW39	12422716	..GASKET, UPPER..... UOC: LAB, LAC, LWB, LWC,	2
52	PAOZZ	0FW39	12422717-001	..GASKET, LOWER USE WITH 57K1894-001..... UOC: LAB, LAC, LWB, LWC,	2
53	PAOOO	19207	12421416	..TROOP ALARM ASSEMBL TROOP SEAT SAFETY..... UOC: LAB, LAC, LWB, LWC,	1
54	PAOZZ	96906	MS24523-30	..SWITCH, TOGGLE..... UOC: LAB, LAC, LWB, LWC,	1
55	PAOZZ	0FW39	12421415	..BRACKET, MOUNTING..... UOC: LAB, LAC, LWB, LWC,	1
56	PAOZZ	80205	MS21042-04	..NUT, SELF-LOCKING, EX #4-40..... UOC: LAB, LAC, LWB, LWC,	4
57	PAOZZ	96906	MS25224-3	..GUARD, SWITCH..... UOC: LAB, LAC, LWB, LWC,	1
58	PAOZZ	08928	LK-6162032S3.021	..KNOB..... UOC: LAB, LAC, LWB, LWC,	2
59	PAOZZ	96906	MS27130-S56	..NUT, PLAIN, BLIND RIV..... UOC: LAB, LAC, LWB, LWC,	2
60	PAOZZ	01226	P304B	..GLIDE, FURNITURE..... UOC: LAB, LAC, LWB, LWC,	2

SECTION II

TM 9-2320-365-24P

(1) ITEM NO	(2) SMR CODE	(3) CAGEC	(4) PART NUMBER	(5) DESCRIPTION AND USABLE ON CODE (UOC)	(6) QTY
61	PAOZZ	96906	MS35206-217	..SCREW,MACHINE #4-40 X 1/2..... UOC:LAB,LAC,LWB,LWC,	4
62	PAOZZ	19207	12421405	..CABLE ASSEMBLY,SPEC..... UOC:LAB,LAC,LWB,LWC,	1
63	PAOZZ	19207	12421404	.CABLE ASSEMBLY,ELEC TROOP TRANSPORT ALARM..... UOC:LAB,LAC,LWB,LWC,	1
64	PAOZZ	45152	2AA855	.CLIP,SPECIAL..... UOC:LAB,LAC,LWB,LWC,	1

END OF FIGURE

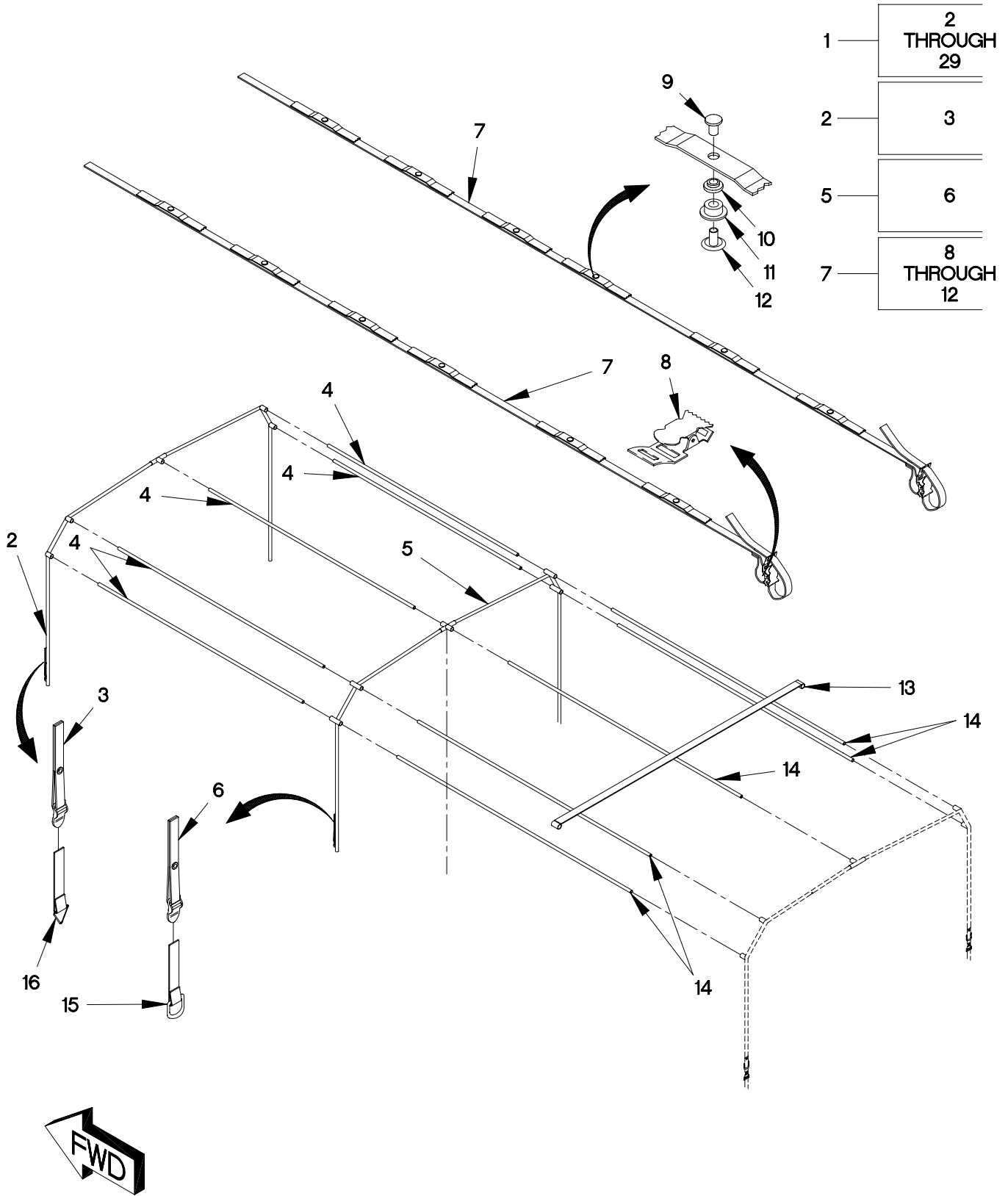

3307KA1C

FIGURE 270. M1078 AND M1081 SOFT TOP COVER KIT (STEEL) (SHEET 1 OF 2)

17 — 18
THROUGH
27

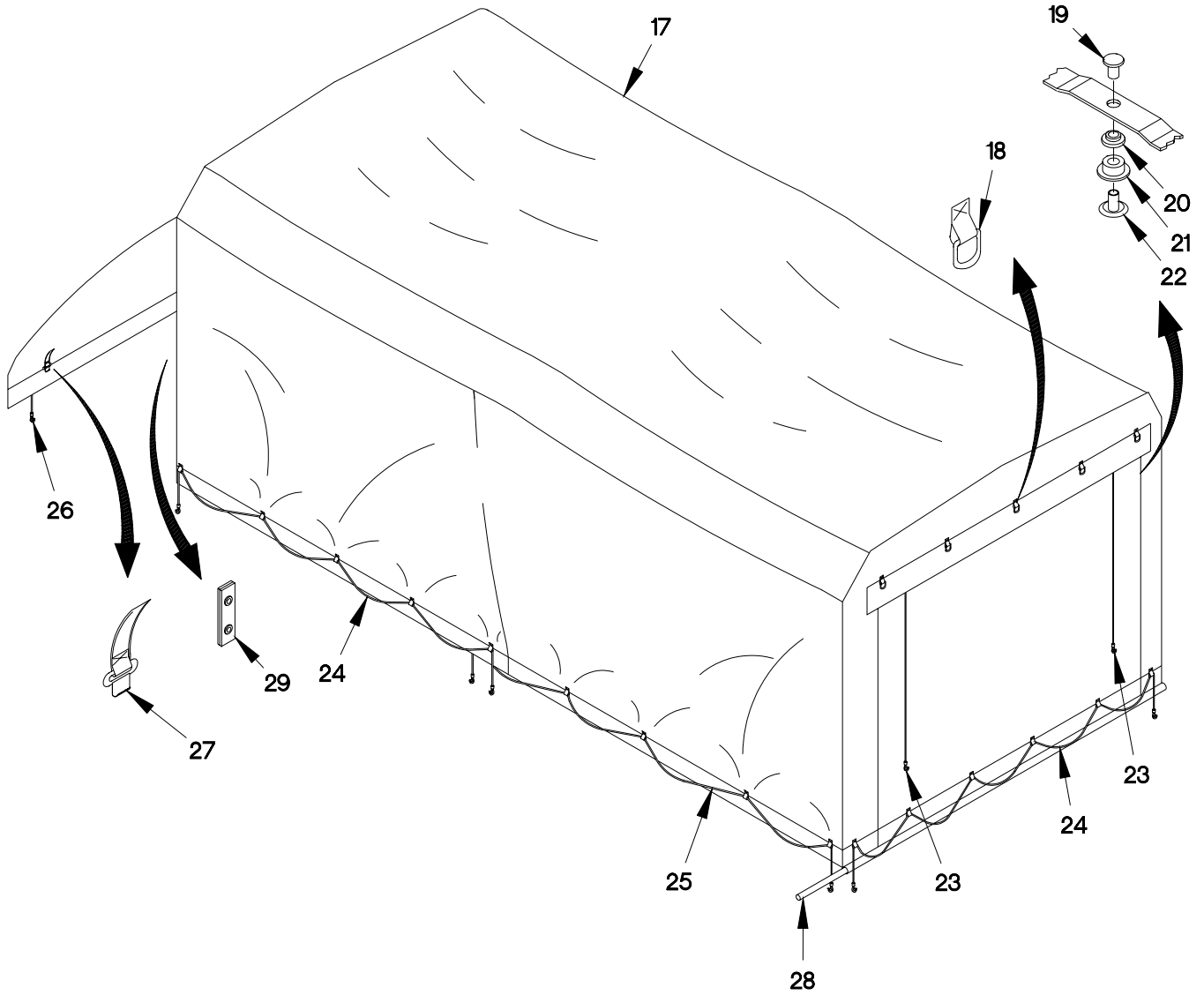

3307KA2C

FIGURE 270. M1078 AND M1081 SOFT TOP COVER KIT (STEEL) (SHEET 2 OF 2)

SECTION II

TM 9-2320-365-24P

(1) ITEM NO	(2) SMR CODE	(3) CAGEC	(4) PART NUMBER	(5) DESCRIPTION AND USABLE ON CODE (UOC)	(6) QTY
GROUP 3307: SPECIAL PURPOSE KITS FIG.270 M1078 AND M1081 SOFT TOP COVER KIT (STEEL)					
1	PDOZZ	19207	57K1898	KIT,COVER,SOFT TOP STANDARD CAMO... UOC:LAB,LAC,LWB,LWC,	1
1	PDOZZ	19207	57K1925	KIT,COVER,SOFT TOP TAN..... UOC:LAB,LAC,LWB,LWC,	1
2	PAOOO	19207	12422279-001	.BOW,SOFT TOP,FRONT AND REAR,PART OF KIT 12422322-001 AND 002..... UOC:LAB,LAC,LWB,LWC,	2
3	PAOZZ	19207	12421717	..STRAP TIEDOWN,BOW..... UOC:LAB,LAC,LWB,LWC,	2
4	PAOZZ	19207	12422280-002	.TUBE,HORIZONTAL PART OF KIT 12422322-001 AND 002..... UOC:LAB,LAC,LWB,LWC,	5
5	PAOOO	19207	12422279-002	.BOW,SOFT TOP,CENTER PART OF KIT 12422322-001 AND 002..... UOC:LAB,LAC,LWB,LWC,	1
6	PAOZZ	19207	12421717	..STRAP TIEDOWN,BOW..... UOC:LAB,LAC,LWB,LWC,	2
7	PAOOO	19207	12422305	.STRAP,SUPPORT PART OF KIT 12422322-001 AND 002..... UOC:LAB,LAC,LWB,LWC,	2
8	PAOZZ	96906	MS51929-3	..BUCKLE,SPRING ACTI..... UOC:LAB,LAC,LWB,LWC,	2
9	PAOZZ	88044	AN227-7B	..SOCKET,SNAP FASTENE..... UOC:LAB,LAC,LWB,LWC,	6
10	PAOZZ	96906	MS27980-1B	..CAP,SNAP FASTENER..... UOC:LAB,LAC,LWB,LWC,	6
11	PAOZZ	96906	MS27980-7B	..STUD,SNAP FASTENER..... UOC:LAB,LAC,LWB,LWC,	6
12	PAOZZ	96906	MS27980-9B	..POST,SNAP FASTENER..... UOC:LAB,LAC,LWB,LWC,	6
13	XDOZZ	19207	12422292	.BRACE,BOW SUPPORT PART OF KIT 12422322-001 AND 002..... UOC:LAB,LAC,LWB,LWC,	4
14	PAOZZ	19207	12422280-003	.TUBE,HORIZONTAL PART OF KIT 12422322-001 AND 002..... UOC:LAB,LAC,LWB,LWC,	5
15	PAOZZ	19207	12420291	.STRAP,WEBBING..... UOC:LAB,LAC,LWB,LWC,	1
16	PAOZZ	19207	12420291-001	.STRAP,WEBBING, (GREEN) PART OF KIT 12422322-001 AND 002..... UOC:LAB,LAC,LWB,LWC,	6

SECTION II

TM 9-2320-365-24P

(1) ITEM NO	(2) SMR CODE	(3) CAGEC	(4) PART NUMBER	(5) DESCRIPTION AND USABLE ON CODE (UOC)	(6) QTY
16	PAOZZ	19207	12420291-002	.STRAP,WEBBING (TAN) PART OF KIT 12422322-001 AND 002..... UOC:LAB,LAC,LWB,LWC,	6
17	PAOOO	19207	12420281-016	.COVER,FITTED,VEHICU USED ON KIT P/N 57K1898..... UOC:LAB,LAC,LWB,LWC,	1
17	PAOOO	0FW39	12420281-015	.COVER,ASSEMBLY,FITT USED ON KIT P/N 57K1925 (TAN)..... UOC:LAB,LAC,LWB,LWC,	1
18	PAOZZ	81348	MIL-R-3990 CL5-1	..RING,DEE..... UOC:LAB,LAC,LWB,LWC,	97
19	PAOZZ	88044	AN227-7B	..SOCKET,SNAP FASTENE..... UOC:LAB,LAC,LWB,LWC,	52
20	PAOZZ	96906	MS27980-1B	..CAP,SNAP FASTENER..... UOC:LAB,LAC,LWB,LWC,	52
21	PAOZZ	96906	MS27980-7B	..STUD,SNAP FASTENER..... UOC:LAB,LAC,LWB,LWC,	52
22	PAOZZ	96906	MS27980-9B	..POST,SNAP FASTENER..... UOC:LAB,LAC,LWB,LWC,	52
23	PAOZZ	81349	MILC43256X360	..CORD,FIBROUS..... UOC:LAB,LAC,LWB,LWC,	V
24	PAOZZ	19207	12420277-007	..CORD ASSEMBLY,FIBRO..... UOC:LAB,LAC,LWB,LWC,	3
25	PAOZZ	0FW39	12420277-008	..CORD ASSEMBLY,ELAST..... UOC:LAB,LAC,LWB,LWC,	2
26	PAOZZ	19207	12420277-009	..CORD ASSEMBLY,FIBRO..... UOC:LAB,LAC,LWB,LWC,	2
27	PAOZZ	19207	12421716	..STRAP,TIEDOWN..... UOC:LAB,LAC,LWB,LWC,	3
28	PAOZZ	19207	12420275	.TUBE,METALLIC..... UOC:LAB,LAC,LWB,LWC,	1
29	PAOZZ	19207	12421821	.EXTENSION,SNAP PART OF KIT 12422322-001 AND 002..... UOC:LAB,LAC,LWB,LWC,	24

END OF FIGURE

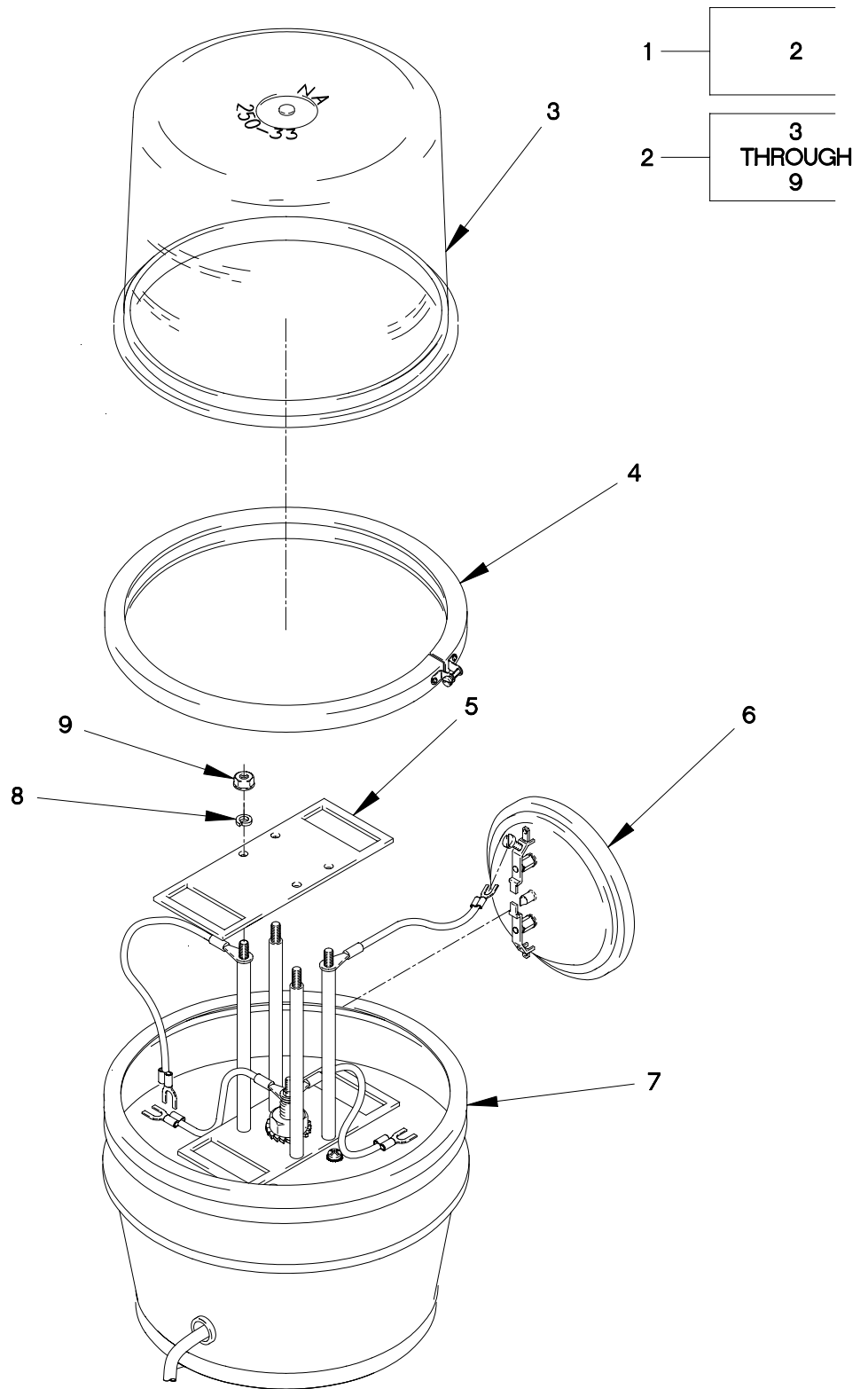

FIGURE 271. AMBER WARNING LIGHT

SECTION II

TM 9-2320-365-24P

(1) ITEM NO	(2) SMR CODE	(3) CAGEC	(4) PART NUMBER	(5) DESCRIPTION AND USABLE ON CODE (UOC)	(6) QTY
-------------------	--------------------	--------------	-----------------------	--	------------

GROUP 3307: SPECIAL PURPOSE KITS
FIG.271 AMBER WARNING LIGHT

1	PAOZZ	0FW39	57K1220	PARTS KIT,VEHICULAR.....	1
2	PAOOO	0FW39	12420230	.LIGHT,WARNING.....	1
3	PAOZZ	11721	250-33-A	..LENS,LIGHT.....	1
4	PAOZZ	11721	212-55	..RING,RETAINING.....	1
5	PAOZZ	11721	212-5BH-P	..PLATE,MOUNTING.....	2
6	PAOZZ	08806	4416	..LAMP,INCANDESCENT.....	2
7	PAOZZ	11721	212-44	..SEAL,PLAIN.....	1
8	PAOZZ	96906	MS35335-31	..WASHER,LOCK #8.....	4
9	PAOZZ	96906	MS35649-282	..NUT,PLAIN,HEXAGON #8-32.....	4

END OF FIGURE

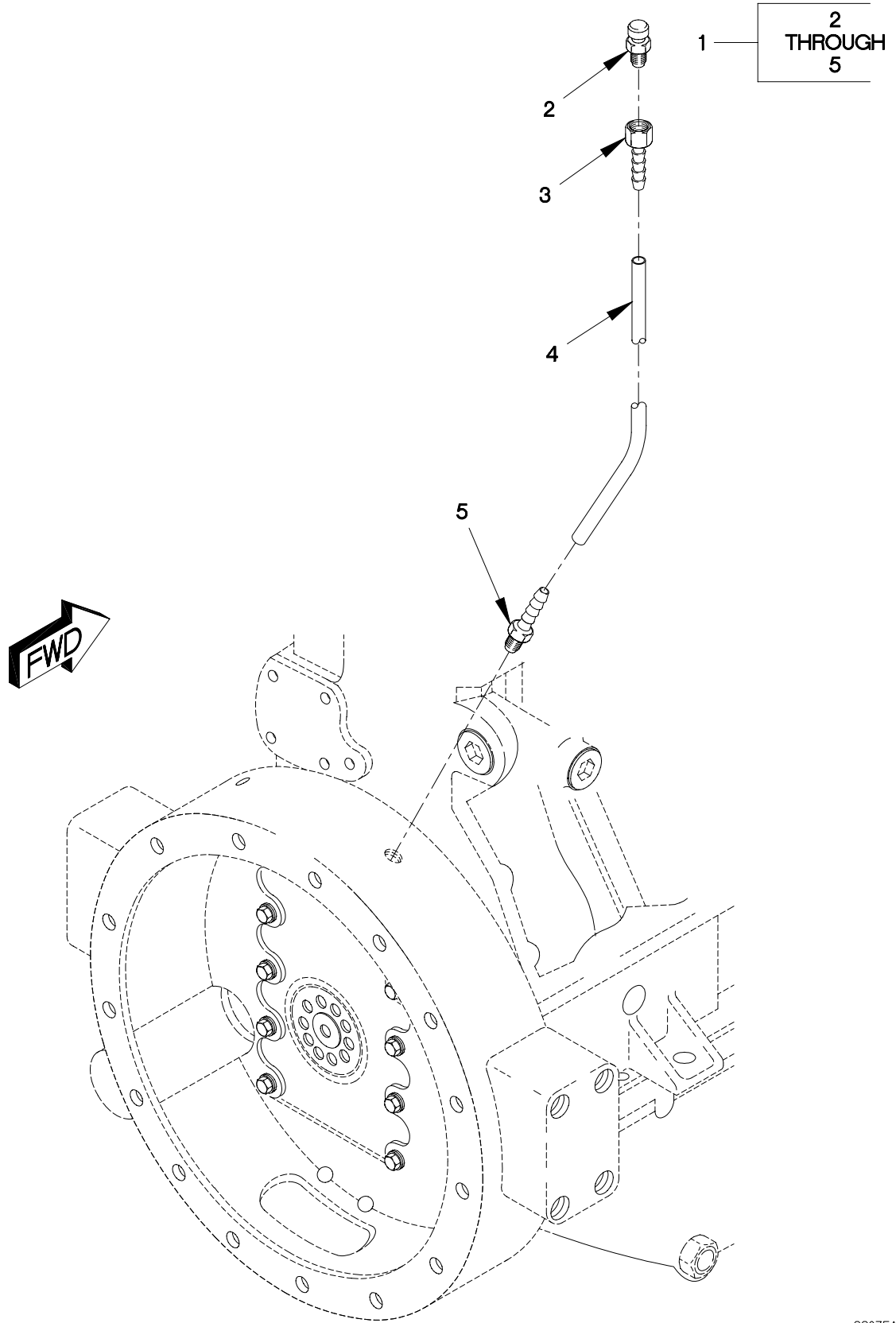

FIGURE 272. FLYWHEEL HOUSING VENT KIT

SECTION II

TM 9-2320-365-24P

(1) ITEM NO	(2) SMR CODE	(3) CAGEC	(4) PART NUMBER	(5) DESCRIPTION AND USABLE ON CODE (UOC)	(6) QTY
-------------------	--------------------	--------------	-----------------------	--	------------

GROUP 3307: SPECIAL PURPOSE KITS
FIG.272 FLYWHEEL HOUSING VENT KIT

1	PDFZZ	0FW39	57K3396	KIT, FLYWHEEL HOUSIN.....	1
2	PAOZZ	0TE27	321620	. PLUG, VENT.....	1
3	PAOZZ	93061	126HBL-4-2	. ADAPTER, STRAIGHT, PI.....	1
4	PAOZZ	11201	1378AS107-3	. HOSE, FUEL LINE.....	1
5	PAOZZ	88233	400-0402	. ADAPTER, STRAIGHT PI.....	1

END OF FIGURE

- 1 — 2 THROUGH 49
- 5 — 6 THROUGH 9
- 25 — 26 THROUGH 28

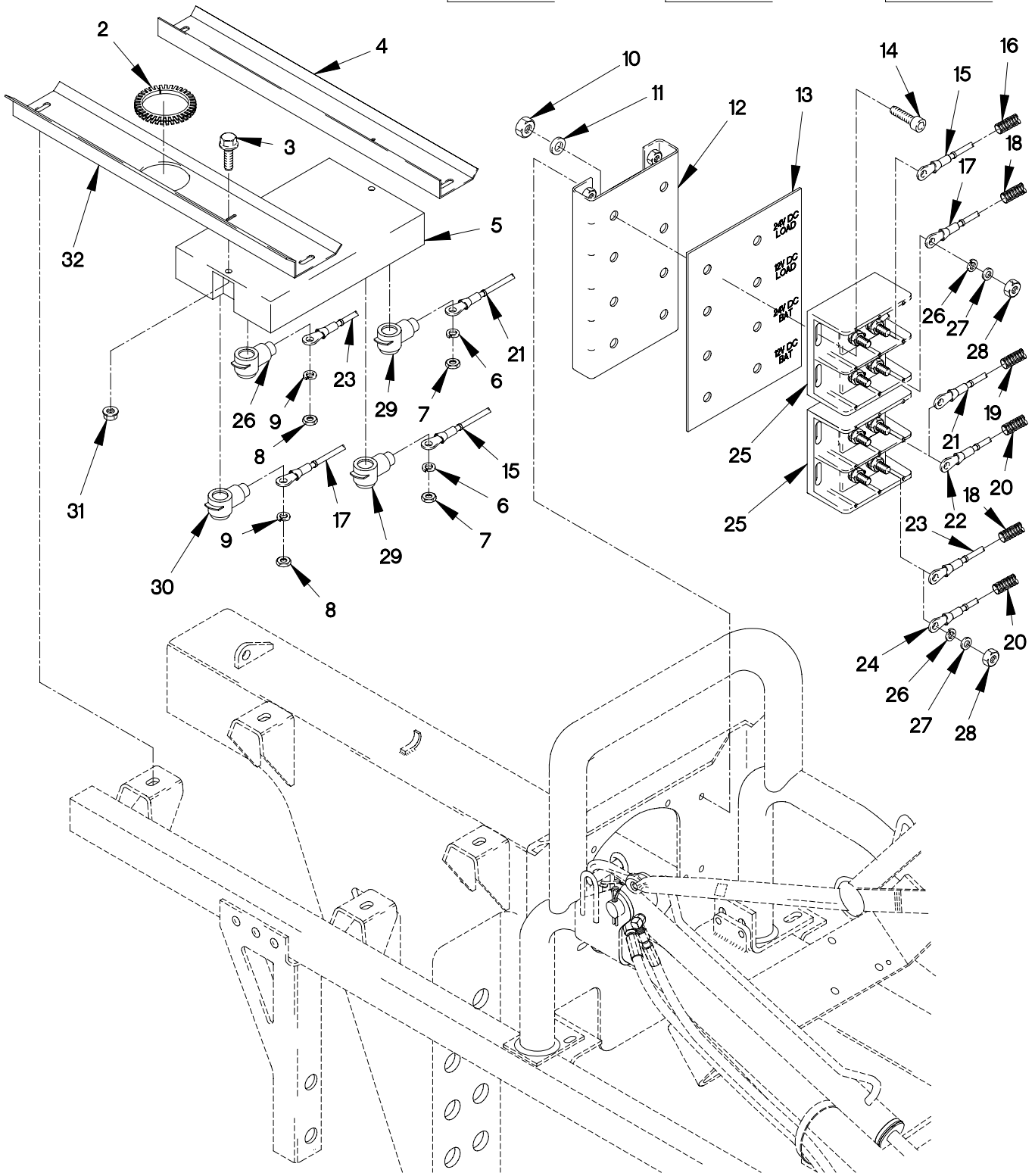

FIGURE 273. 200A POLARITY PROTECTION DEVICE, TERMINAL BLOCK, CABLES AND BRACKETS (SHEET 1 OF 2)

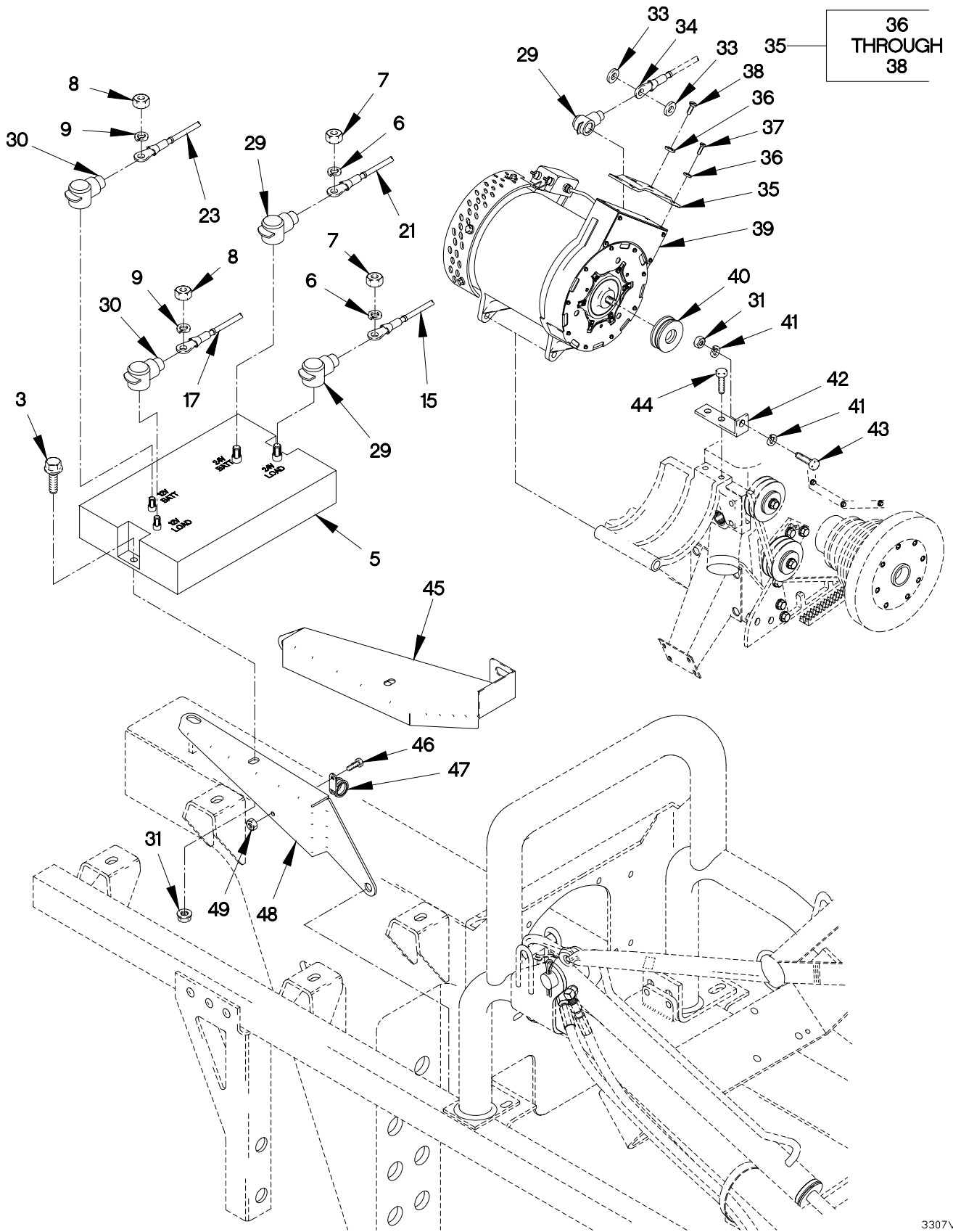

FIGURE 273. 200A POLARITY PROTECTION DEVICE, TERMINAL BLOCK, CABLES AND BRACKETS
(SHEET 2 OF 2)

SECTION II

TM 9-2320-365-24P

(1) ITEM NO	(2) SMR CODE	(3) CAGEC	(4) PART NUMBER	(5) DESCRIPTION AND USABLE ON CODE (UOC)	(6) QTY
GROUP 3307: SPECIAL PURPOSE KITS FIG.273 200A POLARITY PROTECTION DEVICE,TERMINAL BLOCK,CABLES AND BRACKETS					
1	PDOZZ	19207	57K1912	PARTS KIT,ELECTRICA SERIAL NUMBER EFFECTIVITY 18547 AND EARLIER.	1
2	PAOZZ	96906	MS21266-2N	.GROMMET,NONMETALLIC.....	1
3	PAOZZ	19207	12414307-037	.BOLT,MACHINE M8 X 1.25 X 25.....	2
4	PAOZZ	19207	12421345-002	.BRACKET,MOUNTING.....	1
5	PAOZZ	00062	RPPD-200	.RELAY,ELECTROMAGNET.....	1
6	PAOZZ	81349	D70336/3-52	..WASHER,LOCK 12MM.....	2
7	PAOZZ	0H7H2	DJN439012	..NUT,PLAIN,HEXAGON 12MM X 1.75....	2
8	PAOZZ	62445	1131132	..NUT,PLAIN,HEXAGON 8MM X 1.25.....	2
9	PAOZZ	81349	D70336/3-50	..WASHER,LOCK 8MM.....	2
10	PAOZZ	19207	12414315-003	.NUT,HEX FLANGE M5 X .8.....	8
11	PAOZZ	D8286	DIN9021-5,3-100H V-C-B3B	.WASHER,FLAT M5.3.....	8
12	PAOZZ	0FW39	12421344	.BRACKET,MOUNTING.....	1
13	PAOZZ	19207	12421451	.PLATE,IDENTIFICATIO.....	1
14	PAOZZ	19207	12414475-059	.SCREW,CAP,SOCKET HE M5 X .8 X 20..	8
15	PAOZZ	19207	12421341-002	.CABLE ASSEMBLY,ELEC..... UOC:LAA,LAB,LAD,LWB,LWD,	1
15	PAOZZ	19207	12421341-006	.CABLE ASSEMBLY,ELEC..... UOC:LAC,LWC,	1
16	MOOZZ	0FW39	12420924-004X555	.TUBING,NONMETALLIC MAKE FROM TUBING P/N: 12420924-004 (0FW39)X 555 MM..... UOC:LAA,LAB,LAD,LWB,LWD,	V
16	MOOZZ	0FW39	12420924-004X855	.TUBING,NONMETALLIC MAKE FROM TUBING P/N: 12420924-004 (0FW39)X 855 MM..... UOC:LAC,LWC,	V
17	PAOZZ	19207	12421341-004	.CABLE ASSEMBLY,ELEC..... UOC:LAA,LAB,LAD,LWB,LWD,	1
17	PAOZZ	19207	12421341-008	.CABLE ASSEMBLY,ELEC..... UOC:LAC,LWC,	1
18	MOOZZ	0FW39	12420924-005X550	.TUBING,NONMETALLIC MAKE FROM TUBING P/N: 12420924-005 (0FW39)X 550 MM..... UOC:LAA,LAB,LAD,LWB,LWD,	V
18	MOOZZ	0FW39	12420924-005X535	.TUBING,NONMETALLIC MAKE FROM TUBING P/N: 12420924-005 (0FW39)X 535 MM..... UOC:LAC,LWC,	V

SECTION II

TM 9-2320-365-24P

(1) ITEM NO	(2) SMR CODE	(3) CAGEC	(4) PART NUMBER	(5) DESCRIPTION AND USABLE ON CODE (UOC)	(6) QTY
19	MOOZZ	0FW39	12420924-004X500	.TUBING, NONMETALLIC MAKE FROM TUBING P/N: 12420924-004 (0FW39)X 500 MM..... UOC: LAA, LAB, LAD, LWB, LWD,	V
19	MOOZZ	0FW39	12420924-004X670	.TUBING, NONMETALLIC MAKE FROM TUBING P/N: 12420924-004 (0FW39)X 670 MM..... UOC: LAC, LWC,	V
20	MOOZZ	0FW39	12420924-004X450	.TUBING, NONMETALLIC MAKE FROM TUBING P/N: 12420924-004 (0FW39)X 450 MM.....	V
21	PAOZZ	19207	12421341-001	.CABLE ASSEMBLY, ELEC..... UOC: LAA, LAB, LAD, LWB, LWD,	1
21	PAOZZ	19207	12421341-005	.CABLE ASSEMBLY, ELEC..... UOC: LAC, LWC,	1
22	PAOZZ	19207	12420899-001	.CABLE ASSEMBLY, ELEC.....	1
23	PAOZZ	19207	12421341-003	.CABLE ASSEMBLY, ELEC..... UOC: LAA, LAB, LAD, LWB, LWD,	1
23	PAOZZ	19207	12421341-007	.CABLE ASSEMBLY, ELEC..... UOC: LAC, LWC,	1
24	PAOZZ	19207	12420906-001	.CABLE ASSEMBLY, ELEC.....	1
25	PAOZZ	26405	1432563-CU	.TERMINAL BLOCK, ELEC.....	2
26	PAOZZ	96906	MS35338-46	..WASHER, LOCK 3/8.....	4
27	PAOZZ	96906	MS27183-14	..WASHER, FLAT 13/32.....	4
28	PAOZZ	96906	MS51967-8	..NUT, PLAIN, HEXAGON 3/8-16.....	4
29	PAOZZ	19207	12421186-001	.DUMMY CONTACT, ELECT.....	4
30	PAOZZ	19207	12421186-003	.BELLOWS, PROTECTION.....	2
31	PAOZZ	19207	12414308-018	.NUT, SELF-LOCKING, EX M8 X 1.25.....	2
32	PAOZZ	19207	12421345-001	.BRACKET, MOUNTING.....	1
33	PAOZZ	76761	N9062	.WASHER, FLAT (24 VOLT).....	2
33	PAOZZ	76761	N9455	.WASHER, FLAT (12 VOLT).....	2
34	PAOZZ	96906	MS25036-155	.TERMINAL, LUG.....	1
35	PAOZZ	0FW39	12422282	.BRACKET, VOLTAGE REG.....	1
36	PAOZZ	76761	N9265	..WASHER, LOCK.....	6
37	PAOZZ	76761	N9026	..SCREW, MACHINE.....	4
38	PAOZZ	76761	N9199	..SCREW, MACHINE.....	2
39	PAOFF	76761	N1216-1	.GENERATOR, ALTERNATI (FOR COMPONENT PARTS SEE FIG. 274).....	1
40	PAOZZ	0FW39	12420810	.PULLEY, GROOVE.....	1
41	PAOZZ	96906	MS35338-46	.WASHER, LOCK.....	2
42	PAOZZ	19207	12414341	.ARM, ADJUSTING, BELT.....	1
43	PAOZZ	19207	12414307-039	.SCREW, CAP, HEXAGON H M8 X 1.25 X 35.....	1
44	PAOZZ	75755	19M7866	.BOLT, MACHINE.....	2
45	PAOZZ	19207	12421349-001	.BRACKET, MOUNTING..... UOC: LAC, LWC,	1

SECTION II

TM 9-2320-365-24P

(1) ITEM NO	(2) SMR CODE	(3) CAGEC	(4) PART NUMBER	(5) DESCRIPTION AND USABLE ON CODE (UOC)	(6) QTY
46	PAOZZ	15526	DIN933-M6X16-8.8 -A4C	.SCREW,CAP,HEXAGON H M6 X 1 X 16... UOC:LAC,LWC,	1
47	PAOZZ	18076	S630H-8	.CLAMP,LOOP..... UOC:LAC,LWC,	1
48	PAOZZ	19207	12421349-002	.BRACKET,MOUNTING..... UOC:LAC,LWC,	1
49	PAOZZ	19207	12414308-016	.NUT,SELF-LOCKING,EX M6 X 1..... UOC:LAC,LWC,	1

END OF FIGURE

SECTION II

TM 9-2320-365-24P

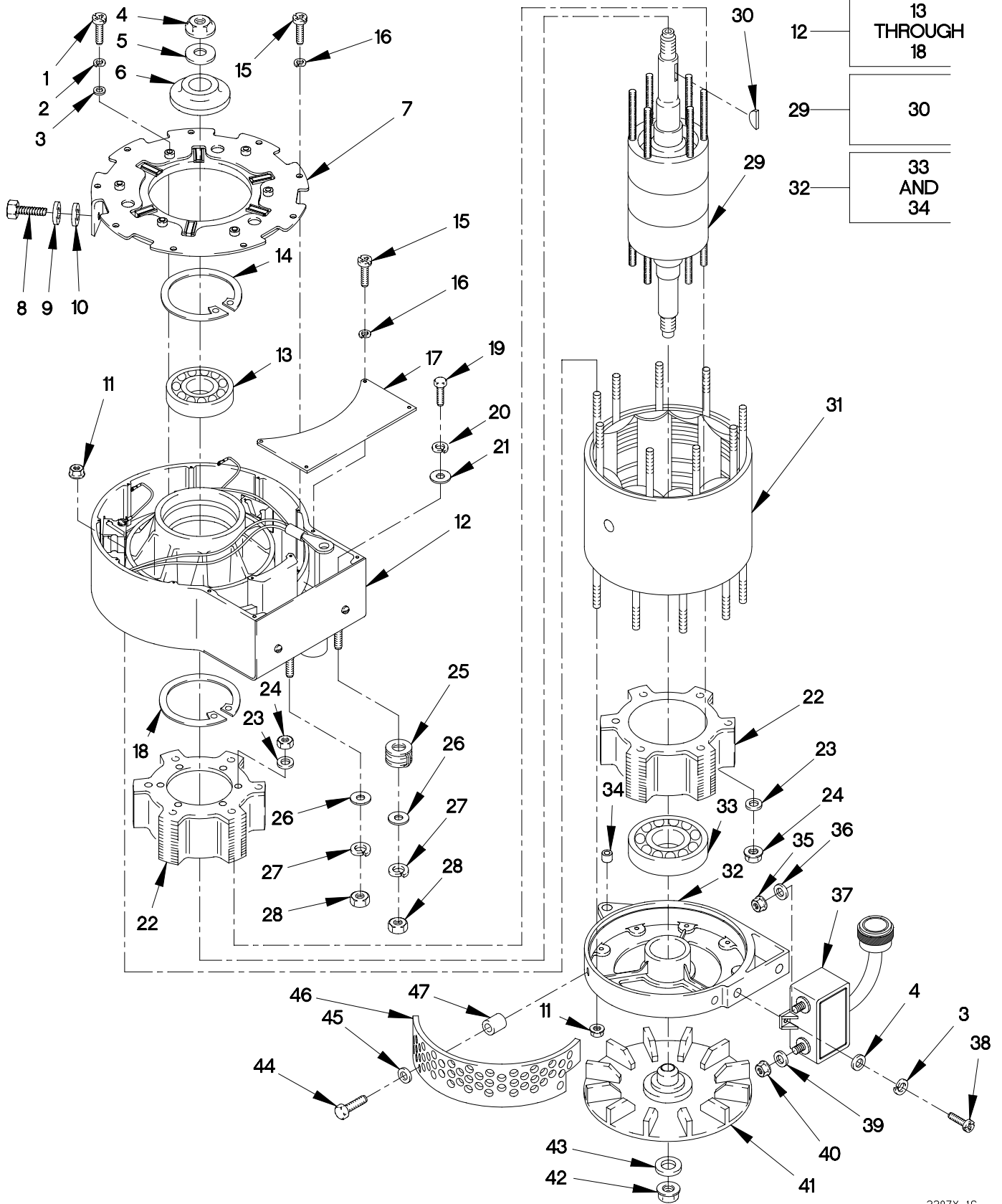

3307Y-1C

FIGURE 274. 200A ALTERNATOR AND REGULATOR

SECTION II

TM 9-2320-365-24P

(1) ITEM NO	(2) SMR CODE	(3) CAGEC	(4) PART NUMBER	(5) DESCRIPTION AND USABLE ON CODE (UOC)	(6) QTY
GROUP 3307: SPECIAL PURPOSE KITS FIG.274 200A ALTERNATOR AND REGULATOR					
1	PAFZZ	96906	MS51958-63	SCREW,MACHINE 10-32 X 1/2.....	6
2	PAFZZ	76761	N9018	WASHER,SPRING TENSI.....	8
3	PAFZZ	76761	N9016	WASHER,FLAT 3/16.....	8
4	PAFZZ	76761	N9406	NUT,SELF-LOCKING,HE 3/4-16.....	1
5	PAFZZ	76761	N9374	WASHER,FLAT 3/4.....	1
6	PAFZZ	76761	N9395	BUSHING,SLEEVE.....	1
7	PAFZZ	76761	N7441	HEAT SINK,ELECTRICA.....	1
8	PAFZZ	76761	N9014	BOLT,MACHINE 5/16-18 X 3/4.....	1
9	PAFZZ	76761	N9015	WASHER,LOCK 5/16.....	1
10	PAFZZ	76761	N9544	WASHER,FLAT.....	1
11	PAFZZ	76761	N9099	NUT,SELF-LOCKING,EX.....	18
12	PAFFF	76761	N7442	HOUSING,ELECTRONIC.....	1
13	PAFZZ	76761	N9010	.BEARING,BALL,ANNULA.....	1
14	PAFZZ	76761	N9009	.RING,RETAINING.....	1
15	PAFZZ	76761	N9005	.SCREW,MACHINE 8-32 X 3/8.....	13
16	PAFZZ	76761	N9265	.WASHER,LOCK 8.....	13
17	PAFZZ	76761	N9438	.COVER,ELECTRICAL GE.....	1
18	PAFZZ	76761	N9008	.RING,RETAINING.....	1
19	PAFZZ	76761	N9498	BOLT,MACHINE.....	2
20	PAFZZ	76761	N9574	WASHER,LOCK.....	2
21	PAFZZ	76761	N9455	WASHER,FLAT.....	2
22	PAFZZ	76761	N7312	ROTOR ASSEMBLY.....	2
23	PAFZZ	76761	N9320	WASHER,FLAT 3/16.....	12
24	PAFZZ	76761	N9091	NUT,SELF-LOCKING,HE #10-32.....	12
25	PAFZZ	76761	N9414	FUSE LINK,ELECTRICA.....	1
26	PAFZZ	76761	N9331	WASHER,FLAT.....	2
27	PAFZZ	76761	N9461	WASHER,LOCK.....	2
28	PAFZZ	76761	N9453	NUT,PLAIN,HEXAGON.....	2
29	PAFZZ	76761	N7357	ARMATURE ASSEMBLY.....	1
30	PAFZZ	76761	N9040	.KEY,WOODRUFF.....	1
31	PAFZZ	76761	N7358	COIL,ELECTRICAL.....	1
32	PAFFF	76761	N7395	END BELL,ELECTRICAL.....	1
33	PAFZZ	76761	N9385	.BEARING,BALL,ANNULA.....	1
34	PAFZZ	76761	N9405	.BUSHING,SLEEVE.....	1
35	PAFZZ	76761	N9467	NUT,PLAIN,CAP.....	1
36	PAFZZ	76761	N9465	WASHER,FLAT.....	1
37	PAFZZ	76761	N3029	REGULATOR,VOLTAGE.....	1
38	PAFZZ	76761	N9199	SCREW,MACHINE.....	2
39	PAFZZ	13499	500-1114-003	WASHER,FLAT 17/64.....	1
40	PAFZZ	76761	N9410	NUT,PLAIN,OCTAGON.....	1
41	PAFZZ	76761	N7309	IMPELLER,FAN,CENTRI.....	1

SECTION II

TM 9-2320-365-24P

(1) ITEM NO	(2) SMR CODE	(3) CAGEC	(4) PART NUMBER	(5) DESCRIPTION AND USABLE ON CODE (UOC)	(6) QTY
42	PAFZZ	19207	11649930	NUT, SELF-LOCKING, HE 1/2-20.....	1
43	PAFZZ	76761	N9063	WASHER, FLAT 1/2.....	1
44	PAFZZ	76761	N9077	BOLT, SELF-LOCKING.....	3
45	PAFZZ	76761	N9338	WASHER, FLAT.....	3
46	PAFZZ	76761	N9501	GUARD, FAN IMPELLER.....	1
47	PAFZZ	76761	N9575	BUSHING, SLEEVE.....	3

END OF FIGURE

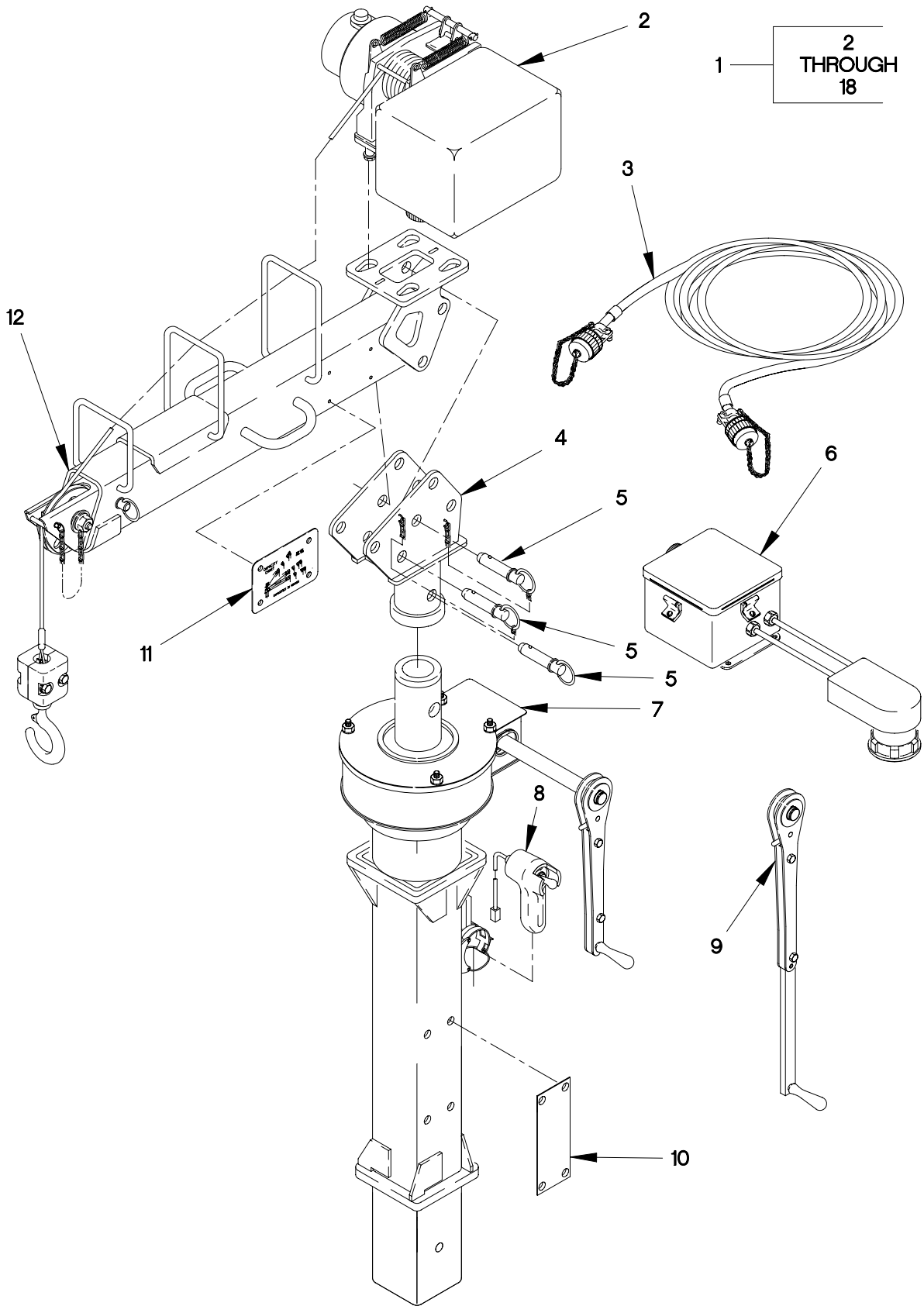

1 — 2
THROUGH
18

FIGURE 275. LIGHT MATERIAL HANDLING CRANE KIT (SHEET 1 OF 2)

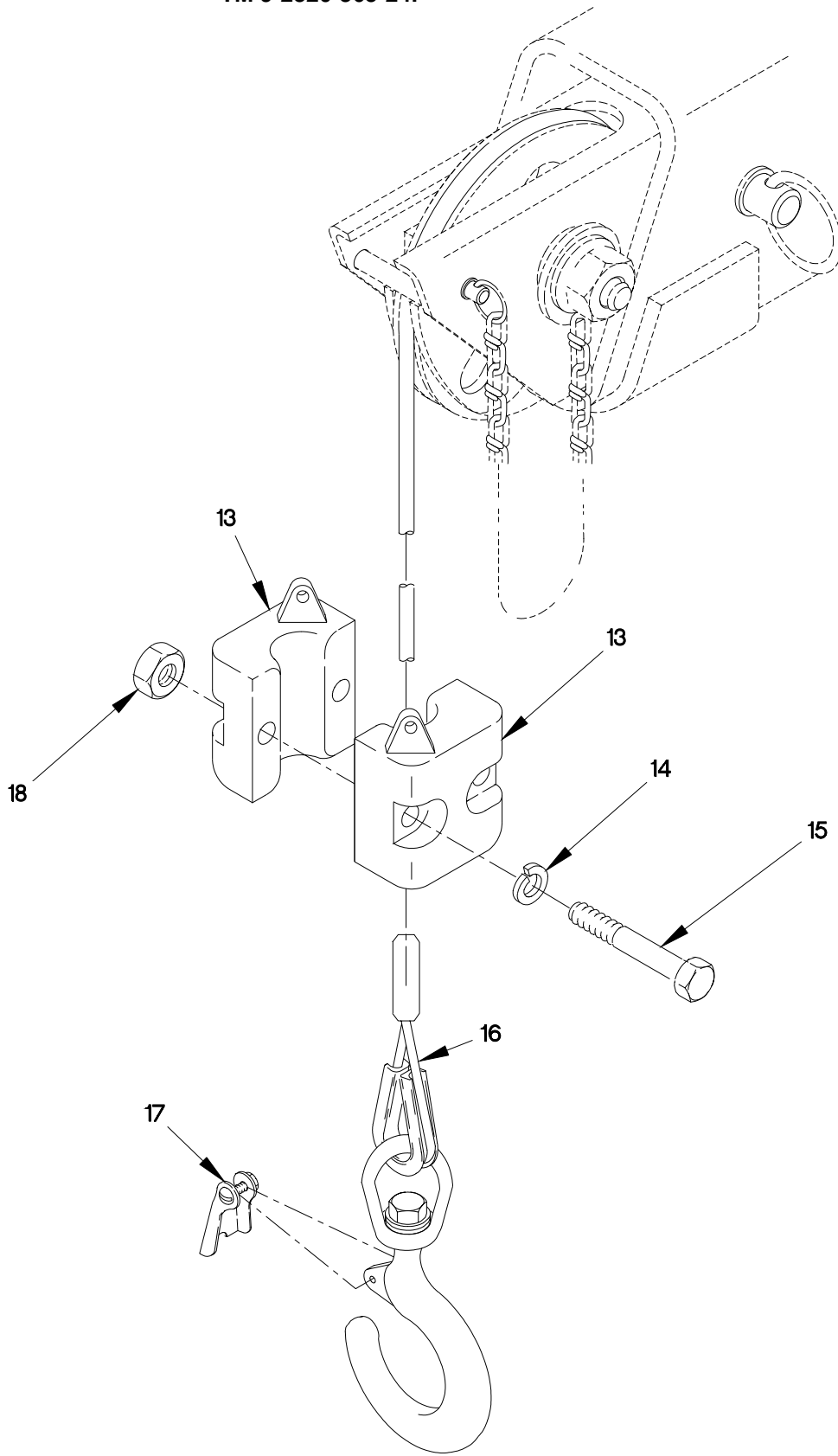

FIGURE 275. LIGHT MATERIAL HANDLING CRANE KIT (SHEET 2 OF 2)

SECTION II

TM 9-2320-365-24P

(1) ITEM NO	(2) SMR CODE	(3) CAGEC	(4) PART NUMBER	(5) DESCRIPTION AND USABLE ON CODE (UOC)	(6) QTY
GROUP 3307: SPECIAL PURPOSE KITS FIG. 275 LIGHT MATERIAL HANDLING CRANE KIT					
1	PDOZZ	19207	57K1215	KIT, CRANE.....	1
2	PAOOO	27647	28519	UOC: LAB, LAC, LWB, LWC, . WINCH, DRUM, VEHICLE (FOR COMPONENT PARTS SEE FIG. 276).....	1
3	PAOOO	12361	6-246-002509	UOC: LAB, LAC, LWB, LWC, . CABLE ASSEMBLY, SPEC (FOR COMPONENT PARTS SEE FIG. 281).....	1
4	PFOZZ	12361	2-195-9-00578	UOC: LAB, LAC, LWB, LWC, . COVER, TURRET BASE.....	1
5	PAOOO	09332	D16-45R	UOC: LAB, LAC, LWB, LWC, . PIN, QUICK RELEASE.....	3
6	PAOOO	12361	2-195-3-00501	UOC: LAB, LAC, LWB, LWC, . CIRCUIT BREAKER (FOR COMPONENT PARTS SEE FIG. 282).....	1
7	XAOOO	12361	2-195-1-00647	UOC: LAB, LAC, LWB, LWC, . MAST/SWING ASSEMBLY (FOR COMPONENT PARTS SEE FIG. 278).....	1
8	PAOZZ	27647	25534	UOC: LAB, LAC, LWB, LWC, . HANDLE, MANUAL CONTR.....	1
9	PAOZZ	12361	6-511-001259	UOC: LAB, LAC, LWB, LWC, . HANDLE ASSY (FOR COMPONENT PARTS SEE FIG. 279).....	1
10	PAOZZ	12361	7-679-002360	UOC: LAB, LAC, LWB, LWC, . PLATE, IDENTIFICATIO.....	1
11	PAOZZ	12361	7-679-002350	UOC: LAB, LAC, LWB, LWC, . PLATE, DESIGNATION.....	2
12	PAOOO	12361	2-195-9-00579	UOC: LAB, LAC, LWB, LWC, . BOOM, CRANE (FOR COMPONENT PARTS SEE FIG. 280).....	1
13	PAOZZ	12361	7-962-000040	UOC: LAB, LAC, LWB, LWC, . WEIGHT, ANTI BLOCK.....	2
14	PAOZZ	96906	MS35338-46	UOC: LAB, LAC, LWB, LWC, . WASHER, LOCK 3/8.....	2
15	PAOZZ	96906	MS90725-71	UOC: LAB, LAC, LWB, LWC, . SCREW, CAP, HEXAGON H 3/8-16 X 3 1/4.....	2
16	PAOZZ	27647	25729	UOC: LAB, LAC, LWB, LWC, . WIRE ROPE ASSEMBLY,.....	1

SECTION II

TM 9-2320-365-24P

(1) ITEM NO	(2) SMR CODE	(3) CAGEC	(4) PART NUMBER	(5) DESCRIPTION AND USABLE ON CODE (UOC)	(6) QTY
17	PAOZZ	12361	7-585-000730	.LATCH,PINTLE HOOK..... UOC:LAB,LAC,LWB,LWC,	1
18	PAOZZ	12361	7-660-160000	.NUT,PLAIN,HEXAGON..... UOC:LAB,LAC,LWB,LWC,	2

END OF FIGURE

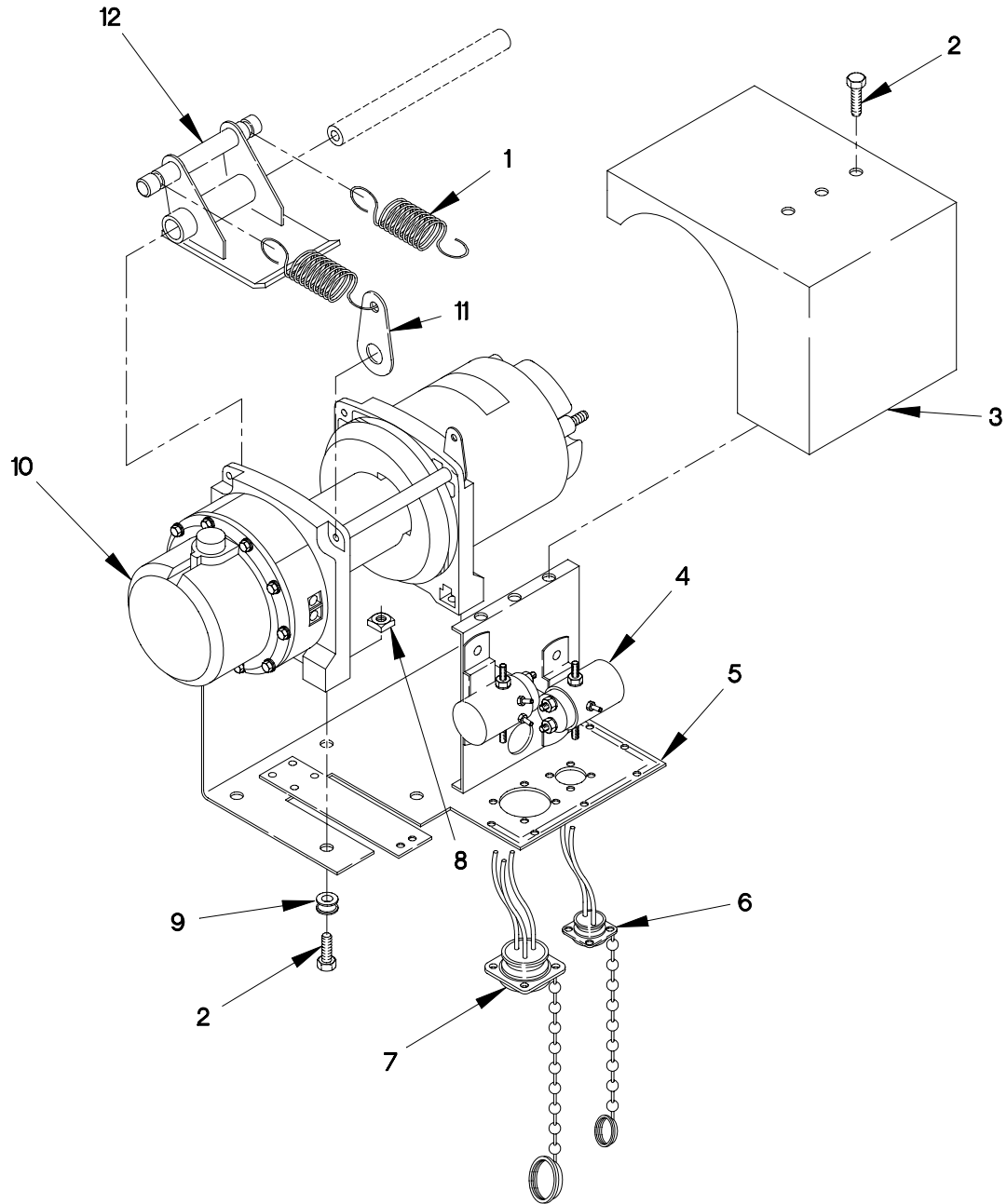

FIGURE 276. LIGHT MATERIAL HANDLING CRANE WINCH ASSEMBLY

SECTION II

TM 9-2320-365-24P

(1) ITEM NO	(2) SMR CODE	(3) CAGEC	(4) PART NUMBER	(5) DESCRIPTION AND USABLE ON CODE (UOC)	(6) QTY
GROUP 3307: SPECIAL PURPOSE KITS FIG. 276 LIGHT MATERIAL HANDLING CRANE WINCH ASSEMBLY					
1	PAOZZ	27647	28629	SPRING, FLAT.....	2
				UOC: LAB, LAC, LWB, LWC,	
2	PAOZZ	27647	28326	SCREW, CAP, HEXAGON H.....	22
				UOC: LAB, LAC, LWB, LWC,	
3	PAOZZ	27647	25531	COVER, WINCH.....	1
				UOC: LAB, LAC, LWB, LWC,	
4	PAOZZ	27647	13521	SOLENOID ASSEMBLY.....	2
				UOC: LAB, LAC, LWB, LWC,	
5	PAOZZ	27647	25530	PLATE, MOUNTING.....	1
				UOC: LAB, LAC, LWB, LWC,	
6	PAOZZ	27647	28572	LEAD ASSEMBLY, ELECT.....	1
				UOC: LAB, LAC, LWB, LWC,	
7	PAOZZ	19207	12478553-2	LEAD ASSEMBLY, ELECT.....	1
				UOC: LAB, LAC, LWB, LWC,	
8	PAOZZ	27647	27882	NUT, PLAIN, SQUARE.....	4
				UOC: LAB, LAC, LWB, LWC,	
9	PAOZZ	27647	28579	PLATE, MOUNTING.....	4
				UOC: LAB, LAC, LWB, LWC,	
10	PAOFF	27647	28515	HOIST UNIT, HYDRAULI (FOR COMPONENT PARTS SEE FIG. 277).....	1
				UOC: LAB, LAC, LWB, LWC,	
11	PAOZZ	27647	28621	ANCHOR STRAP.....	2
				UOC: LAB, LAC, LWB, LWC,	
12	PAOZZ	27647	29470	TENSIONER, WINCH ASSY.....	1
				UOC: LAB, LAC, LWB, LWC,	

END OF FIGURE

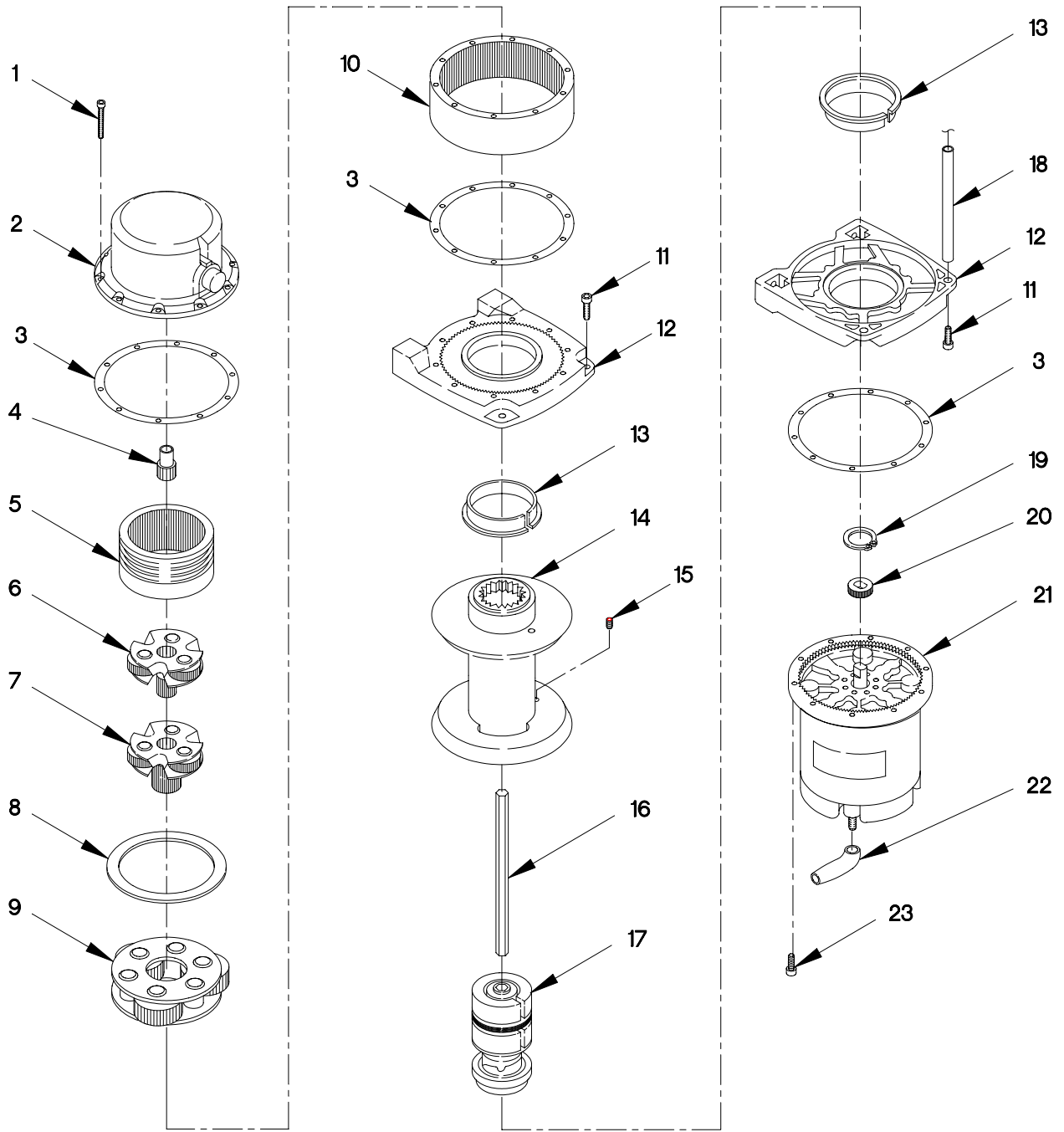

FIGURE 277. LIGHT MATERIAL HANDLING CRANE HOIST ASSEMBLY

SECTION II

TM 9-2320-365-24P

(1) ITEM NO	(2) SMR CODE	(3) CAGEC	(4) PART NUMBER	(5) DESCRIPTION AND USABLE ON CODE (UOC)	(6) QTY
GROUP 3307: SPECIAL PURPOSE KITS FIG.277 LIGHT MATERIAL HANDLING CRANE HOIST ASSEMBLY					
1	PAFZZ	27647	13850	SCREW,CAP, SOCKET H..... UOC:LAB,LAC,LWB,LWC,	10
2	XAFZZ	27647	27863	HOUSING..... UOC:LAB,LAC,LWB,LWC,	1
3	PAFZZ	27647	13848	GASKET..... UOC:LAB,LAC,LWB,LWC,	2
4	PAFZZ	27647	13874	GEAR, SPUR..... UOC:LAB,LAC,LWB,LWC,	1
5	PAFZZ	27647	13839	GEAR, INTERNAL..... UOC:LAB,LAC,LWB,LWC,	1
6	PAFZZ	27647	14401	CARRIER ASSEMBLY,WI..... UOC:LAB,LAC,LWB,LWC,	1
7	PAFZZ	27647	14402	CARRIER,GEAR ASSEMB..... UOC:LAB,LAC,LWB,LWC,	1
8	PAFZZ	27647	13826	BEARING,WASHER,THRU..... UOC:LAB,LAC,LWB,LWC,	1
9	PAFZZ	27647	25523	CARRIER,GEAR ASSEMB..... UOC:LAB,LAC,LWB,LWC,	1
10	PAFZZ	27647	29468	GEAR, SPUR..... UOC:LAB,LAC,LWB,LWC,	1
11	PAFZZ	27647	7146	SCREW,CAP,HEXAGON H..... UOC:LAB,LAC,LWB,LWC,	4
12	PAFZZ	27647	29471	SUPPORT,WINCH..... UOC:LAB,LAC,LWB,LWC,	2
13	PAFZZ	27647	13831	BUSHING,SLEEVE..... UOC:LAB,LAC,LWB,LWC,	2
14	PAFZZ	27647	25745	DRUM,HOIST..... UOC:LAB,LAC,LWB,LWC,	1
15	PAFZZ	27647	23195	SETSCREW..... UOC:LAB,LAC,LWB,LWC,	2
16	PAFZZ	27647	13830	SHAFT,STRAIGHT..... UOC:LAB,LAC,LWB,LWC,	1
17	PAFZZ	27647	13799	BRAKE BAND AND LINI..... UOC:LAB,LAC,LWB,LWC,	1
18	PAFZZ	27647	28620	TIE ROD,TENSIONING,..... UOC:LAB,LAC,LWB,LWC,	2
19	PAFZZ	27647	1159	RING,RETAINING..... UOC:LAB,LAC,LWB,LWC,	1
20	PAFZZ	27647	6221	GEAR, SPUR..... UOC:LAB,LAC,LWB,LWC,	1

SECTION II

TM 9-2320-365-24P

(1) ITEM NO	(2) SMR CODE	(3) CAGEC	(4) PART NUMBER	(5) DESCRIPTION AND USABLE ON CODE (UOC)	(6) QTY
21	PAFZZ	27647	29467	MOTOR, DIRECT CURREN..... UOC: LAB, LAC, LWB, LWC,	1
22	PAFZZ	27647	2090	CABLE NIPPLE, ELECTR..... UOC: LAB, LAC, LWB, LWC,	2
23	PAFZZ	27647	980074 5553	SCREW, CAP, SOCKET HE..... UOC: LAB, LAC, LWB, LWC,	10

END OF FIGURE

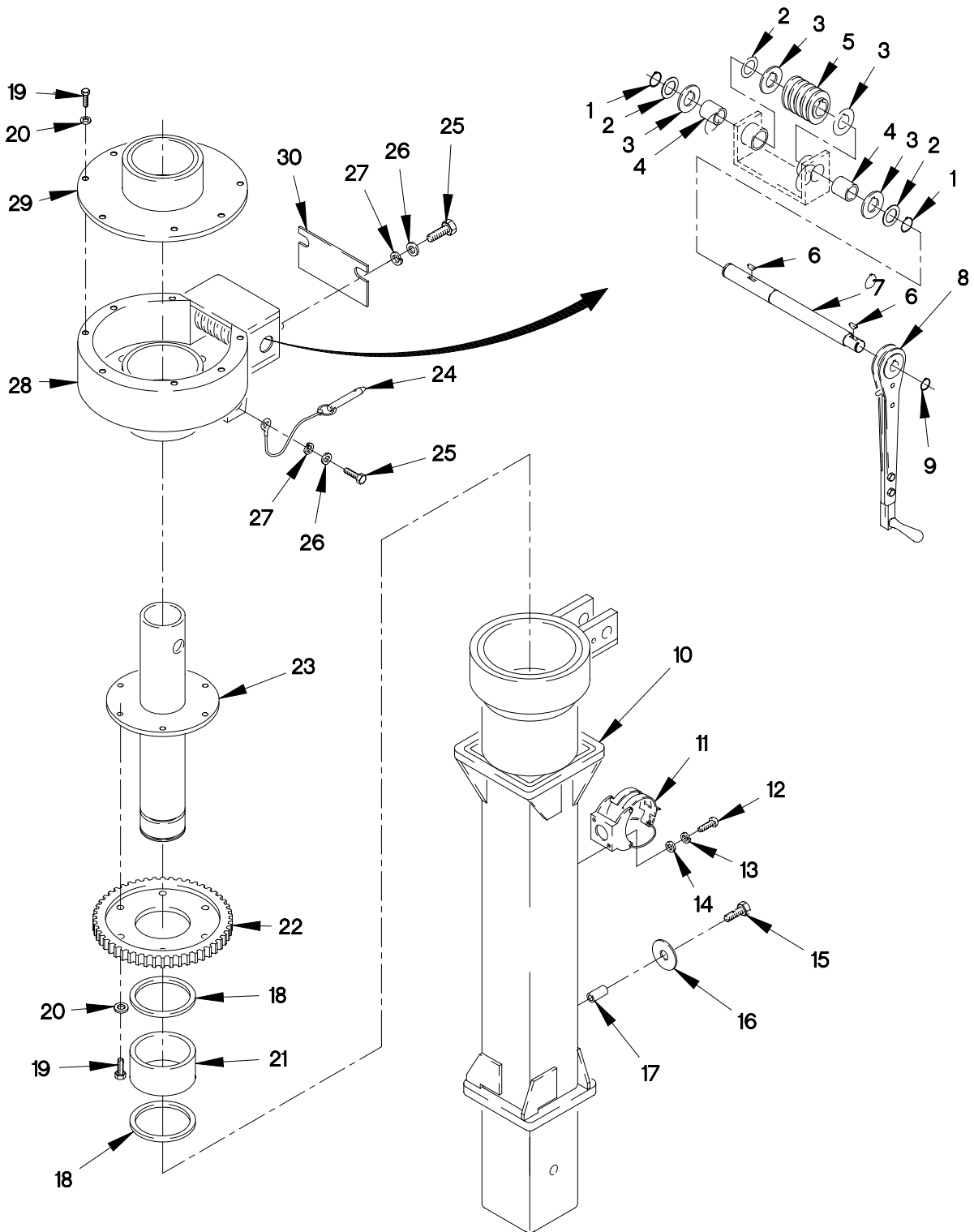

FIGURE 278. LIGHT MATERIAL HANDLING CRANE MAST AND SWING ASSEMBLY

SECTION II

TM 9-2320-365-24P

(1) ITEM NO	(2) SMR CODE	(3) CAGEC	(4) PART NUMBER	(5) DESCRIPTION AND USABLE ON CODE (UOC)	(6) QTY
GROUP 3307: SPECIAL PURPOSE KITS FIG.278 LIGHT MATERIAL HANDLING CRANE MAST AND SWING ASSEMBLY					
1	PAOZZ	96906	MS16624-1087	RING,RETAINING..... UOC:LAB,LAC,LWB,LWC,	2
2	PAOZZ	12361	7-949-001151	WASHER,FLAT..... UOC:LAB,LAC,LWB,LWC,	3
3	PAOZZ	12361	6-949-001166	BEARING,WASHER,THRU..... UOC:LAB,LAC,LWB,LWC,	4
4	PAOZZ	70901	AP-1108-02	BEARING,SLEEVE..... UOC:LAB,LAC,LWB,LWC,	2
5	PAOZZ	71041	H1086RH	GEAR,WORM..... UOC:LAB,LAC,LWB,LWC,	1
6	PAOZZ	12361	6-570-060521	KEY,WOODRUFF..... UOC:LAB,LAC,LWB,LWC,	2
7	PAOZZ	12361	4-195-1-00860	SHAFT,STRAIGHT..... UOC:LAB,LAC,LWB,LWC,	1
8	PAOOO	12361	6-511-001260	HANDLE ASSY..... UOC:LAB,LAC,LWB,LWC,	1
9	PAOZZ	12361	7-753-000238	RING,RETAINING..... UOC:LAB,LAC,LWB,LWC,	1
10	PAOZZ	12361	2-195-1-00648	MAST..... UOC:LAB,LAC,LWB,LWC,	1
11	PAOZZ	34495	11840	CLAMP,LOOP..... UOC:LAB,LAC,LWB,LWC,	1
12	PAOZZ	96906	MS35206-265	SCREW,CAP,HEXAGON H #10-24 X 3/4... UOC:LAB,LAC,LWB,LWC,	3
13	PAOZZ	96906	MS35338-43	WASHER,LOCK NO.10..... UOC:LAB,LAC,LWB,LWC,	3
14	PAOZZ	96906	MS27183-8	WASHER,FLAT 7/32..... UOC:LAB,LAC,LWB,LWC,	3
15	PAOZZ	96906	MS90725-113	SCREW,CAP,HEXAGON H 1/2-13 X 1 1/2. UOC:LAB,LAC,LWB,LWC,	2
16	PAOZZ	81860	9810145-02804	WASHER,FLAT 17/32..... UOC:LAB,LAC,LWB,LWC,	2
17	PAOZZ	12361	6-200-040008	BUSHING,SLEEVE..... UOC:LAB,LAC,LWB,LWC,	2
18	PAOZZ	51814	WST-300	RING,RETAINING..... UOC:LAB,LAC,LWB,LWC,	2
19	PAOZZ	96906	MS90725-33	BOLT,MACHINE 5/16-18 X 7/8..... UOC:LAB,LAC,LWB,LWC,	13
20	PAOZZ	12361	7-949-000534	WASHER,FLAT 5/16..... UOC:LAB,LAC,LWB,LWC,	13

SECTION II

TM 9-2320-365-24P

(1) ITEM NO	(2) SMR CODE	(3) CAGEC	(4) PART NUMBER	(5) DESCRIPTION AND USABLE ON CODE (UOC)	(6) QTY
21	PAOZZ	12361	7-069-001086	BEARING, SLEEVE..... UOC: LAB, LAC, LWB, LWC,	1
22	PAOZZ	12361	7-490-000631	GEAR, WORM WHEEL..... UOC: LAB, LAC, LWB, LWC,	1
23	PAOZZ	12361	2-195-1-00649	SHAFT, SHOULDERED..... UOC: LAB, LAC, LWB, LWC,	1
24	PAOZZ	12361	7-689-001643	PIN, STRAIGHT, HEADLE..... UOC: LAB, LAC, LWB, LWC,	1
25	PAOZZ	80204	B1821BH031C050N	BOLT, MACHINE 5/16-18 X 1/2..... UOC: LAB, LAC, LWB, LWC,	2
26	PAOZZ	96906	MS27183-12	WASHER, FLAT 11/32..... UOC: LAB, LAC, LWB, LWC,	2
27	PAOZZ	96906	MS35338-45	WASHER, LOCK 5/16..... UOC: LAB, LAC, LWB, LWC,	2
28	PAOZZ	12361	2-195-1-00650	BRACKET, EYE, ROTATIN..... UOC: LAB, LAC, LWB, LWC,	1
29	PAOZZ	12361	2-195-1-00651	PLATE, MOUNTING..... UOC: LAB, LAC, LWB, LWC,	1
30	PAOZZ	12361	4-195-1-00871	COVER, ACCESS..... UOC: LAB, LAC, LWB, LWC,	1

END OF FIGURE

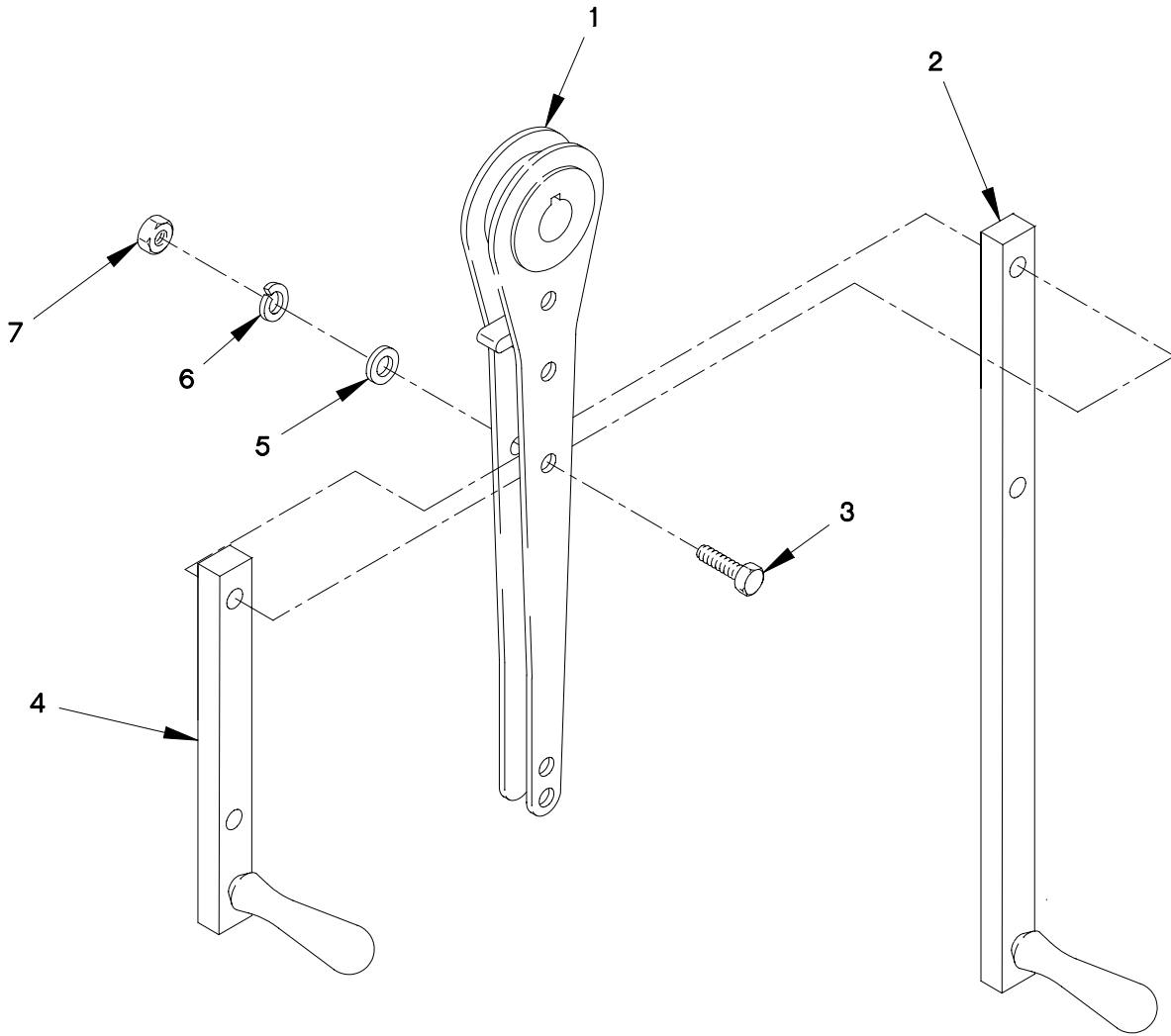

FIGURE 279. LIGHT MATERIAL HANDLING CRANE HANDLE ASSEMBLY

SECTION II

TM 9-2320-365-24P

(1) ITEM NO	(2) SMR CODE	(3) CAGEC	(4) PART NUMBER	(5) DESCRIPTION AND USABLE ON CODE (UOC)	(6) QTY
GROUP 3307: SPECIAL PURPOSE KITS FIG.279 LIGHT MATERIAL HANDLING CRANE HANDLE ASSEMBLY					
1	PAOZZ	12361	6-511-001263	HANDLE..... UOC:LAB,LAC,LWB,LWC,	1
2	PAOZZ	12361	6-511-001261	HANDLE ASSY, LONG USED ON LONG HANDLE..... UOC:LAB,LAC,LWB,LWC,	1
3	PAOZZ	80204	B1821BH031C150N	SCREW,CAP,HEXAGON 5/16-18 X 1 3/4.. UOC:LAB,LAC,LWB,LWC,	2
4	PAOZZ	12361	6-511-001262	HANDLE ASSY, SHORT USED ON SHORT HANDLE..... UOC:LAB,LAC,LWB,LWC,	1
5	PAOZZ	96906	MS27183-12	WASHER, FLAT 11/32..... UOC:LAB,LAC,LWB,LWC,	2
6	PAOZZ	96906	MS35338-45	WASHER, LOCK 5/16..... UOC:LAB,LAC,LWB,LWC,	2
7	PAOZZ	96906	MS51967-5	NUT, PLAIN, HEXAGON 5/16-18..... UOC:LAB,LAC,LWB,LWC,	2

END OF FIGURE

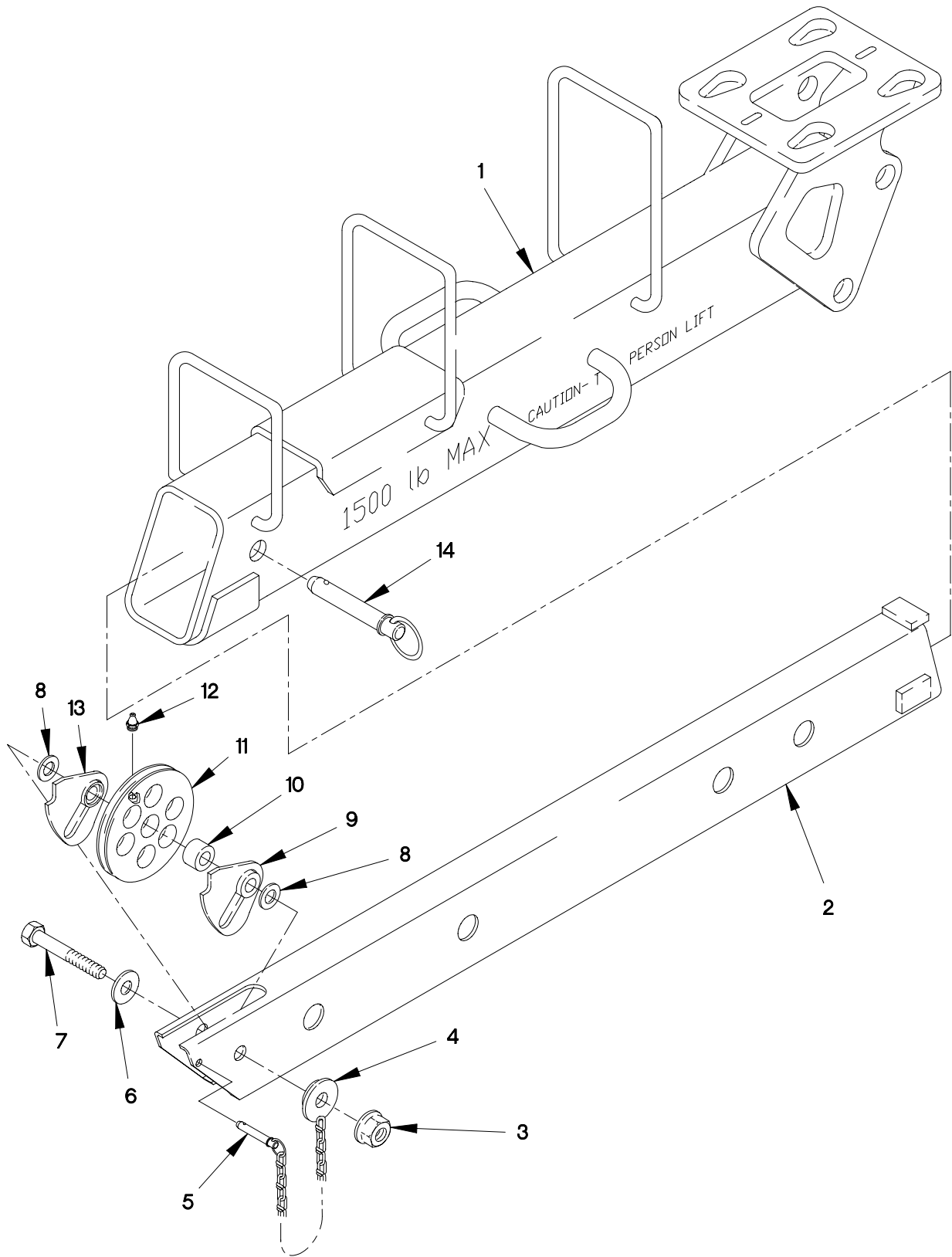

FIGURE 280. LIGHT MATERIAL HANDLING CRANE BOOM ASSEMBLY

SECTION II

TM 9-2320-365-24P

(1) ITEM NO	(2) SMR CODE	(3) CAGEC	(4) PART NUMBER	(5) DESCRIPTION AND USABLE ON CODE (UOC)	(6) QTY
GROUP 3307: SPECIAL PURPOSE KITS FIG.280 LIGHT MATERIAL HANDLING CRANE BOOM ASSEMBLY					
1	XDOZZ	12361	2-195-9-00577	BASE WELD..... UOC:LAB,LAC,LWB,LWC,	1
2	PAOZZ	12361	2-195-9-00576	FLY WELD..... UOC:LAB,LAC,LWB,LWC,	1
3	PAOZZ	19207	12412476-13	NUT,SELF-LOCKING,HE 5/8-11..... UOC:LAB,LAC,LWB,LWC,	1
4	PAOZZ	12361	2-195-9-00582	CHAIN ASSEMBLY,SING..... UOC:LAB,LAC,LWB,LWC,	1
5	PAOZZ	09332	C5-20R	PIN,QUICK RELEASE..... UOC:LAB,LAC,LWB,LWC,	1
6	PAOZZ	96906	MS27183-20	WASHER,FLAT 19/32..... UOC:LAB,LAC,LWB,LWC,	1
7	PAOZZ	80204	B1821BH063C350N	SCREW,CAP,HEXAGON H 5/8-11 X 3 1/2. UOC:LAB,LAC,LWB,LWC,	1
8	PAOZZ	96652	36-03	WASHER,FLAT..... UOC:LAB,LAC,LWB,LWC,	2
9	PAOZZ	12361	2-195-9-00581	DETENT PLATE..... UOC:LAB,LAC,LWB,LWC,	1
10	PAOZZ	12361	7-199-002668	BUSHING,SLEEVE..... UOC:LAB,LAC,LWB,LWC,	1
11	PFOZZ	12361	6-718-001106	PULLEY,GROOVE..... UOC:LAB,LAC,LWB,LWC,	1
12	PAOZZ	96906	MS15002-1	FITTING,LUBRICATION 1/4-28UNF..... UOC:LAB,LAC,LWB,LWC,	1
13	PAOZZ	12361	2-195-9-00580	DETENT PLATE..... UOC:LAB,LAC,LWB,LWC,	1
14	PAOZZ	09332	D16-30R	PIN,QUICK RELEASE..... UOC:LAB,LAC,LWB,LWC,	1
END OF FIGURE					

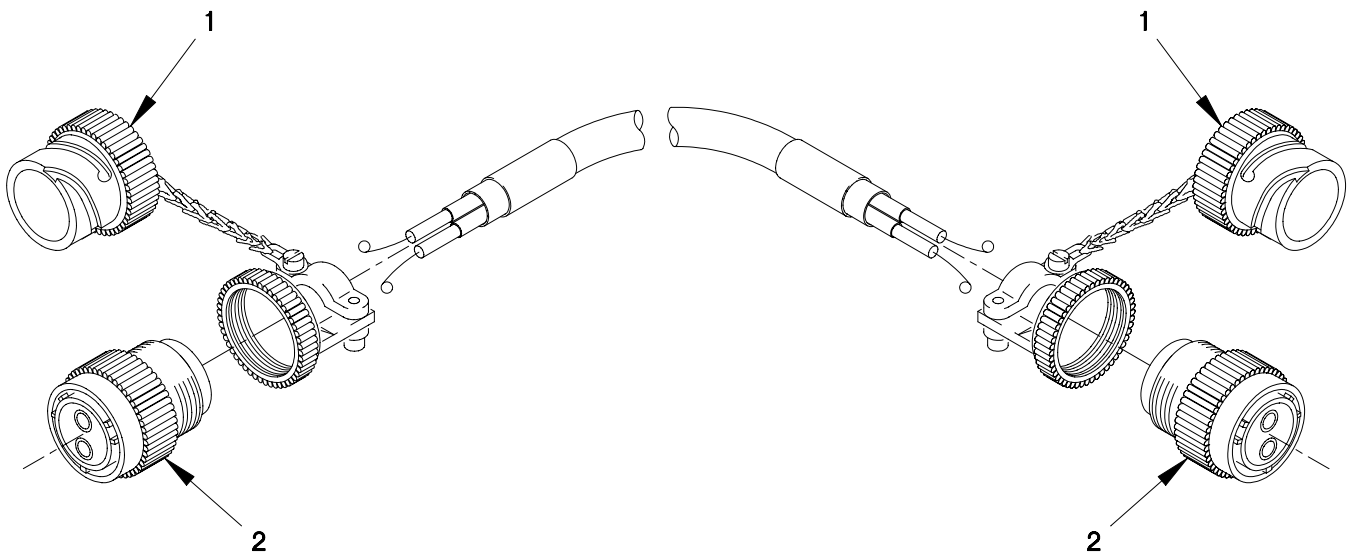

FIGURE 281. LIGHT MATERIAL HANDLING CRANE CABLE EXTENSION

SECTION II

TM 9-2320-365-24P

(1) ITEM NO	(2) SMR CODE	(3) CAGEC	(4) PART NUMBER	(5) DESCRIPTION AND USABLE ON CODE (UOC)	(6) QTY
-------------------	--------------------	--------------	-----------------------	--	------------

GROUP 3307: SPECIAL PURPOSE KITS
 FIG.281 LIGHT MATERIAL HANDLING
 CRANE CABLE EXTENSION

1	PAFZZ	71468	CA121004-9	PLUG,QUICK DISCONNE..... UOC:LAB,LAC,LWB,LWC,	2
2	PAFZZ	12361	7-892-000839	CONNECTOR,PLUG,ELEC..... UOC:LAB,LAC,LWB,LWC,	2

END OF FIGURE

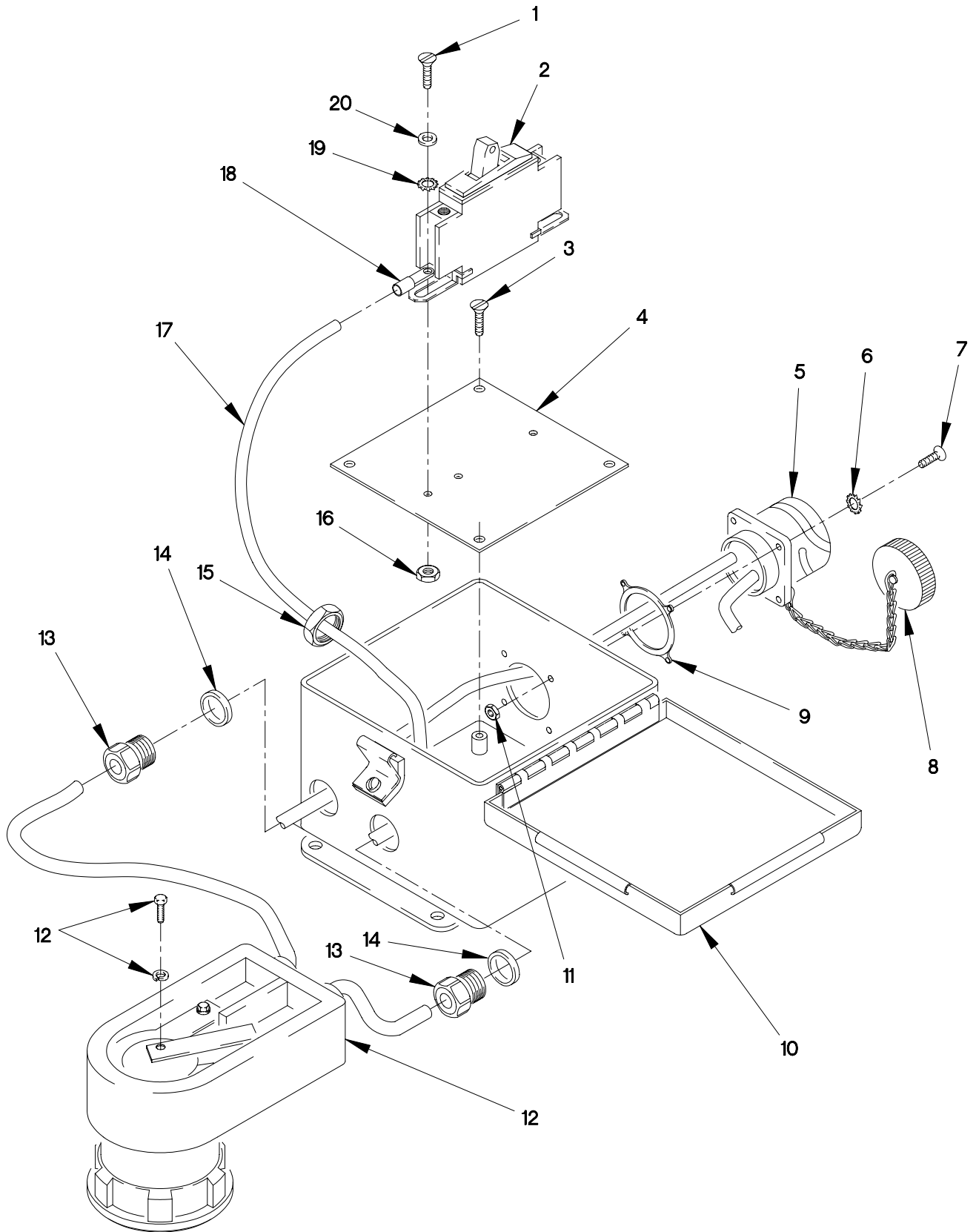

FIGURE 282. LIGHT MATERIAL HANDLING CRANE PLUG AND CIRCUIT BREAKER

SECTION II

TM 9-2320-365-24P

(1) ITEM NO	(2) SMR CODE	(3) CAGEC	(4) PART NUMBER	(5) DESCRIPTION AND USABLE ON CODE (UOC)	(6) QTY
GROUP 3307: SPECIAL PURPOSE KITS FIG.282 LIGHT MATERIAL HANDLING CRANE PLUG AND CIRCUIT BREAKER					
1	PAOZZ	12361	7-111-080410	SCREW,MACHINE..... UOC:LAB,LAC,LWB,LWC,	2
2	PAOZZ	03010	QOU150	CIRCUIT BREAKER..... UOC:LAB,LAC,LWB,LWC,	1
3	PAOZZ	96906	MS35206-320	SCREW,MACHINE #2-56 X 9/16..... UOC:LAB,LAC,LWB,LWC,	4
4	PAOZZ	12361	6-679-002455	COVER,ACCESS..... UOC:LAB,LAC,LWB,LWC,	1
5	PAOZZ	12361	7-892-000853	CONNECTOR,RECEPTACL..... UOC:LAB,LAC,LWB,LWC,	1
6	PAOZZ	96906	MS51414-1	WASHER,LOCK NO.6..... UOC:LAB,LAC,LWB,LWC,	4
7	PAOZZ	96906	MS35206-230	SCREW,MACHINE #6-32 X 1/2..... UOC:LAB,LAC,LWB,LWC,	4
8	PAOZZ	71468	CA121003-9	CAP-PLUG,PROTECTIVE..... UOC:LAB,LAC,LWB,LWC,	1
9	PAOZZ	77820	10-36675-18	GASKET..... UOC:LAB,LAC,LWB,LWC,	1
10	XAOZZ	12361	6-176-002165	BOX..... UOC:LAB,LAC,LWB,LWC,	1
11	PAOZZ	96906	MS35649-262	NUT,PLAIN,HEXAGON 1/8 X 32..... UOC:LAB,LAC,LWB,LWC,	4
12	PAOZZ	12361	7-709-000824	CONNECTOR,PLUG,ELEC..... UOC:LAB,LAC,LWB,LWC,	1
13	PAOZZ	56501	2521	BOX CONNECTOR,ELECT..... UOC:LAB,LAC,LWB,LWC,	2
14	PAOZZ	13508	5262	SEAL,PLAIN ENCASED..... UOC:LAB,LAC,LWB,LWC,	2
15	PAOZZ	81349	M45913/1-8CG5C	NUT,SELF-LOCKING,HE 1/2-13..... UOC:LAB,LAC,LWB,LWC,	2
16	PAOZZ	96906	MS35649-282	NUT,PLAIN,HEXAGON 5/32-32..... UOC:LAB,LAC,LWB,LWC,	2
17	MOOZZ	12361	6-512-001842	HARNES ASSY MAKE FROM WIRE P/N: MW-C6(133)J4 (81349) X17 IN..... UOC:LAB,LAC,LWB,LWC,	1
18	PAOZZ	96906	MS25036-122	TERMINAL,LUG..... UOC:LAB,LAC,LWB,LWC,	2
19	PAOZZ	96906	MS51414-2	WASHER,LOCK NO.8..... UOC:LAB,LAC,LWB,LWC,	2

SECTION II

TM 9-2320-365-24P

(1) ITEM NO	(2) SMR CODE	(3) CAGEC	(4) PART NUMBER	(5) DESCRIPTION AND USABLE ON CODE (UOC)	(6) QTY
20	PAOZZ	96906	MS27183-41	WASHER, FLAT 3/16..... UOC: LAB, LAC, LWB, LWC,	2

END OF FIGURE

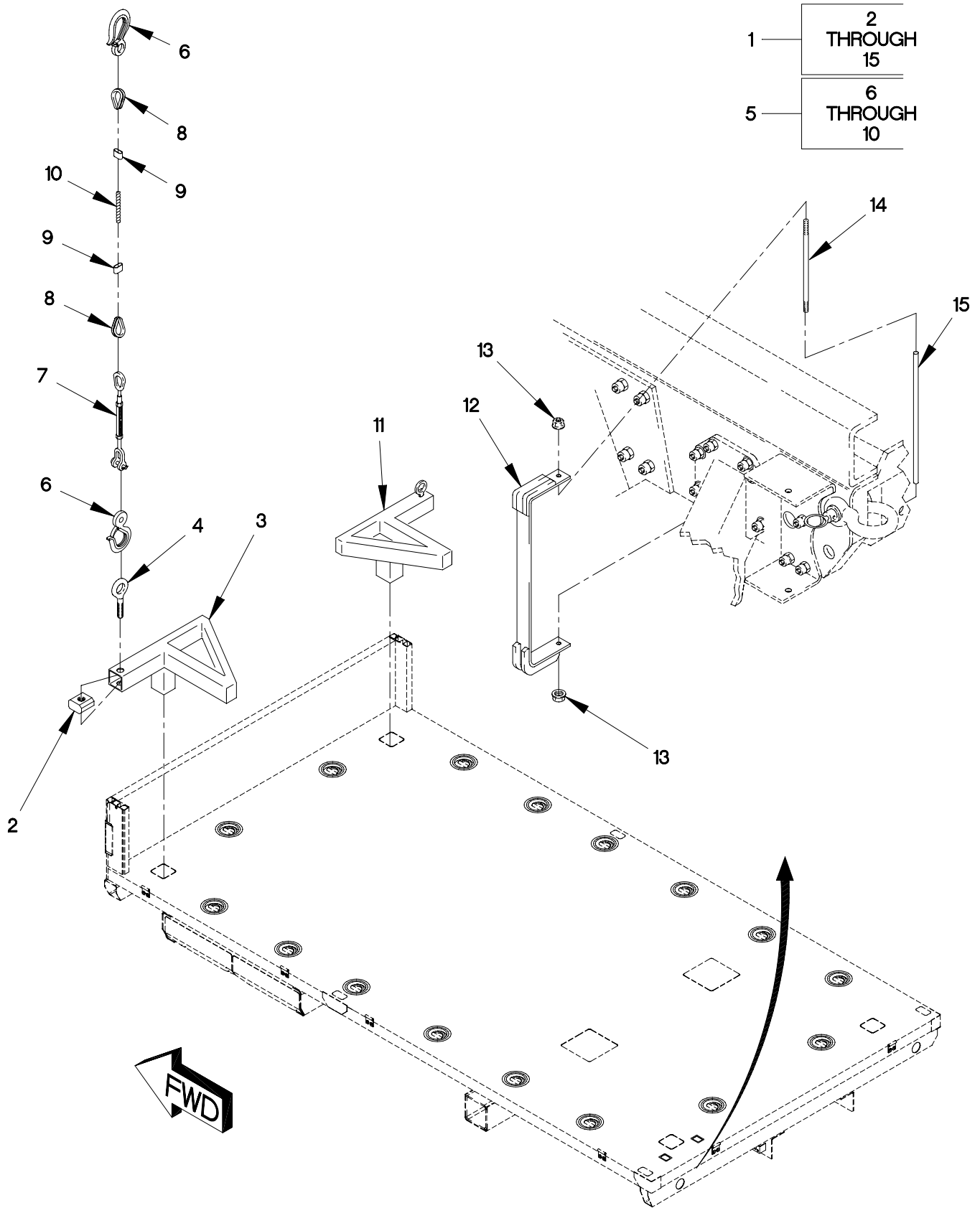

FIGURE 283. SHELTER TIE DOWN KIT

SECTION II

TM 9-2320-365-24P

(1) ITEM NO	(2) SMR CODE	(3) CAGEC	(4) PART NUMBER	(5) DESCRIPTION AND USABLE ON CODE (UOC)	(6) QTY
GROUP 3307: SPECIAL PURPOSE KITS FIG.283 SHELTER TIE DOWN KIT					
1	PDOZZ	19207	57K1952	TIEDOWN KIT,SHELTER..... UOC:LAB,LWB,	1
2	PAOZZ	19207	12422058	.BLOCK,THREADED..... UOC:LAB,LWB,	4
3	PAOZZ	19207	12422059-001	.TIEDOWN,SHELTER..... UOC:LAB,LWB,	2
4	PAOZZ	96906	MS51937-10	.BOLT,EYE..... UOC:LAB,LWB,	4
5	PAOOO	0FW39	12421820	.CABLE ASSEMBLY..... UOC:LAB,LWB,	4
5	PAOZZ	19207	12422121	.TIEDOWN ASSEMBLY (OPTIONAL USE IN LIEU OF P/N: 12421820)..... UOC:LAB,LWB,	4
6	XAOZZ	81337	SC-C-351470	..HOOK,SAFETY ASSEMBL..... UOC:LAB,LWB,	2
7	PAOZZ	81337	SC-D-36424-5	..TURNBUCKLE..... UOC:LAB,LWB,	1
8	PAOZZ	81337	SC-D-36424-6	..THIMBLE,ROPE..... UOC:LAB,LWB,	2
9	PAOZZ	81337	SC-D-36424-4	..SWAGING SLEEVE,WIRE..... UOC:LAB,LWB,	2
10	XAOZZ	81337	SC-D-36424-1	..CABLE..... UOC:LAB,LWB,	V
11	PAOZZ	19207	12422059-002	.TIE DOWN,CARGO,VEHI..... UOC:LAB,LWB,	2
12	PAOZZ	19207	12422055	.CLAMP,RAIL..... UOC:LAB,LWB,	2
13	PAOZZ	19207	12414308-022	.NUT,SELF-LOCKING,EX M12 X 1.75.... UOC:LAB,LWB,	4
14	PAOZZ	19207	12422053	.TIE ROD..... UOC:LAB,LWB,	2
15	PAOZZ	19207	12422054	.TUBE,SPACER..... UOC:LAB,LWB,	2

END OF FIGURE

1 — 2
THROUGH
7

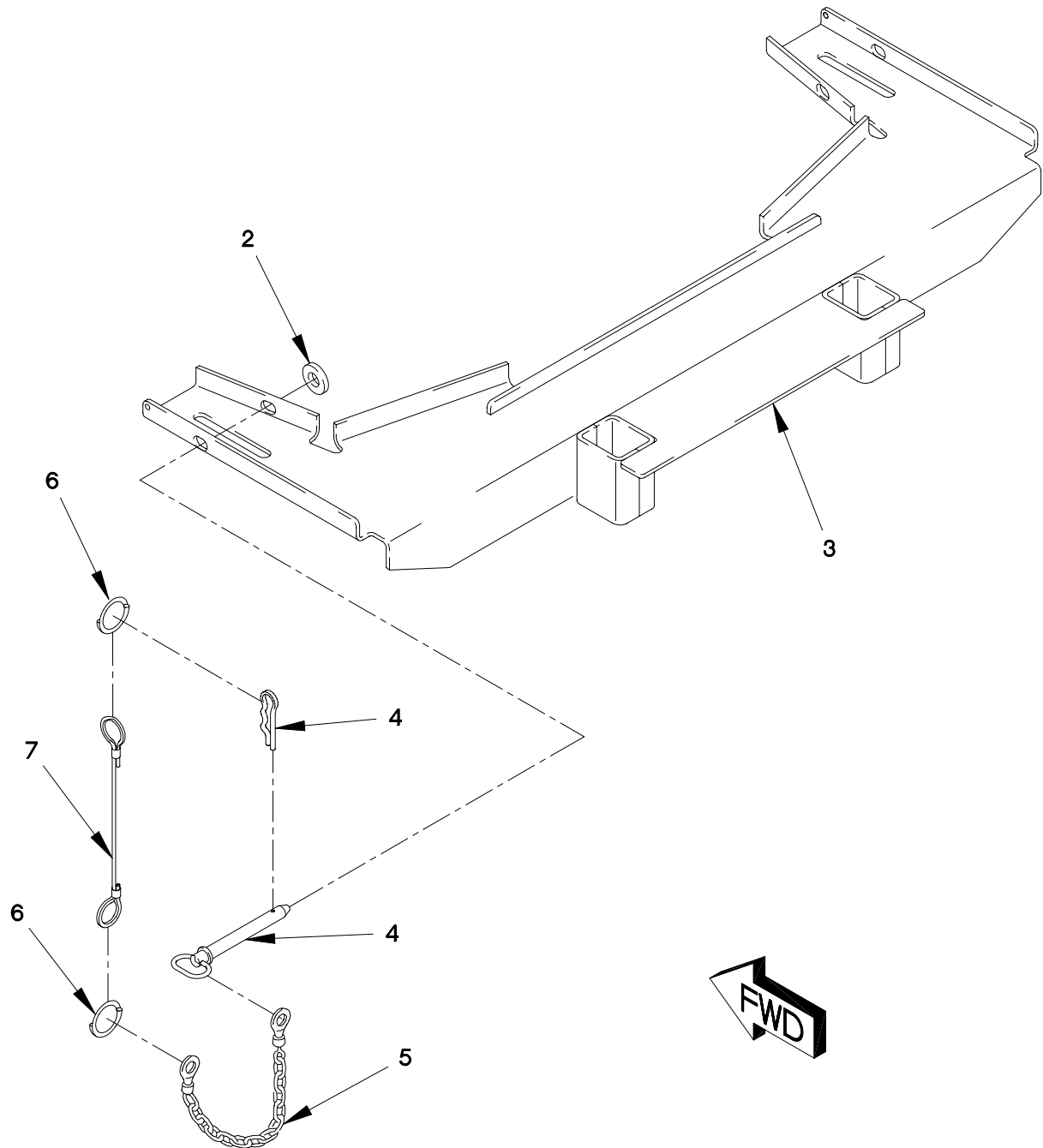

FIGURE 284. S280 SHELTER LADDER ADAPTER KIT

SECTION II

TM 9-2320-365-24P

(1) ITEM NO	(2) SMR CODE	(3) CAGEC	(4) PART NUMBER	(5) DESCRIPTION AND USABLE ON CODE (UOC)	(6) QTY
GROUP 3307: SPECIAL PURPOSE KITS					
FIG.284 S280 SHELTER LADDER ADAPTER KIT					
1	PAOOO	19207	57K1950	ADAPTER KIT,LADDER..... UOC:LAB,LAC,LWB,LWC,	1
2	PAOZZ	81349	D70342/1-130Z	.WASHER..... UOC:LAB,LAC,LWB,LWC,	2
3	PAOZZ	0FW39	12421775	.ADAPTER,BRACKET..... UOC:LAB,LAC,LWB,LWC,	1
4	PAOZZ	96652	31-03	.PIN,STRAIGHT,HEADED..... UOC:LAB,LAC,LWB,LWC,	2
5	PAOZZ	80244	RRC271TY2CL2TR3	.CHAIN..... UOC:LAB,LAC,LWB,LWC,	2
6	PAOZZ	84256	19-4CD	.RING,RETAINING..... UOC:LAB,LAC,LWB,LWC,	4
7	PAOZZ	0FW39	12415941	.LANYARD..... UOC:LAB,LAC,LWB,LWC,	2

END OF FIGURE

1 — 2
THROUGH
7

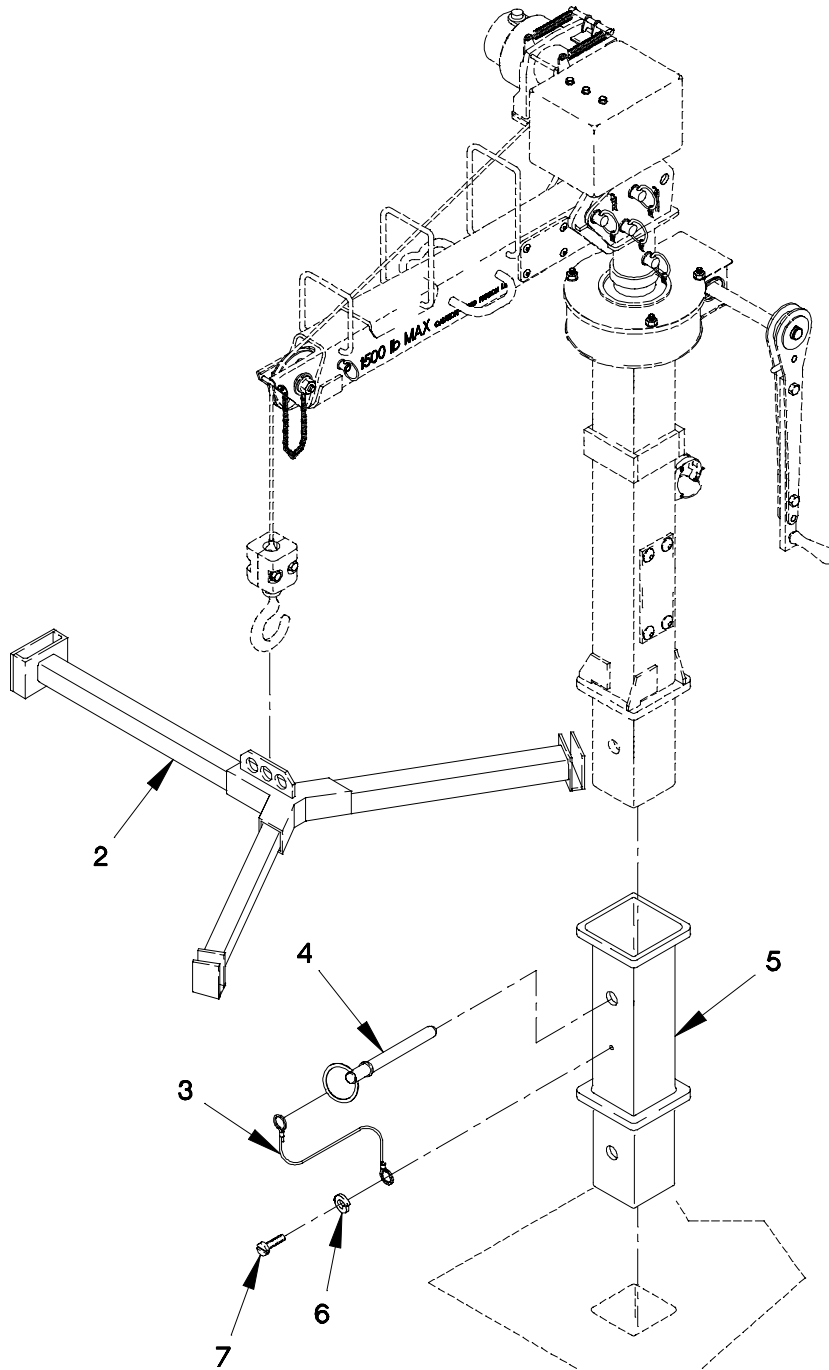

FIGURE 285. CRANE ADAPTER KIT

SECTION II

TM 9-2320-365-24P

(1) ITEM NO	(2) SMR CODE	(3) CAGEC	(4) PART NUMBER	(5) DESCRIPTION AND USABLE ON CODE (UOC)	(6) QTY
GROUP 3307: SPECIAL PURPOSE KITS FIG.285 CRANE ADAPTER KIT					
1	PDOZZ	19207	57K4206	KIT,CRANE ADAPTER.....	1
2	PAOZZ	19207	12475577	UOC:LAC,LWC, .ADAPTER,Y LIFT.....	1
3	PAOZZ	19207	12379794-4	UOC:LAC,LWC, .LANYARD.....	1
4	PAOZZ	09332	D8-50R-303	UOC:LAC,LWC, .PIN,QUICK RELEASE.....	1
5	PAOZZ	19207	12475566	UOC:LAC,LWC, .EXTENSION,CRANE.....	1
6	PAOZZ	96906	MS35335-32	UOC:LAC,LWC, .WASHER,LOCK.....	1
7	PAOZZ	96906	MS51849-74	UOC:LAC,LWC, .SCREW,MACHINE.....	1

END OF FIGURE

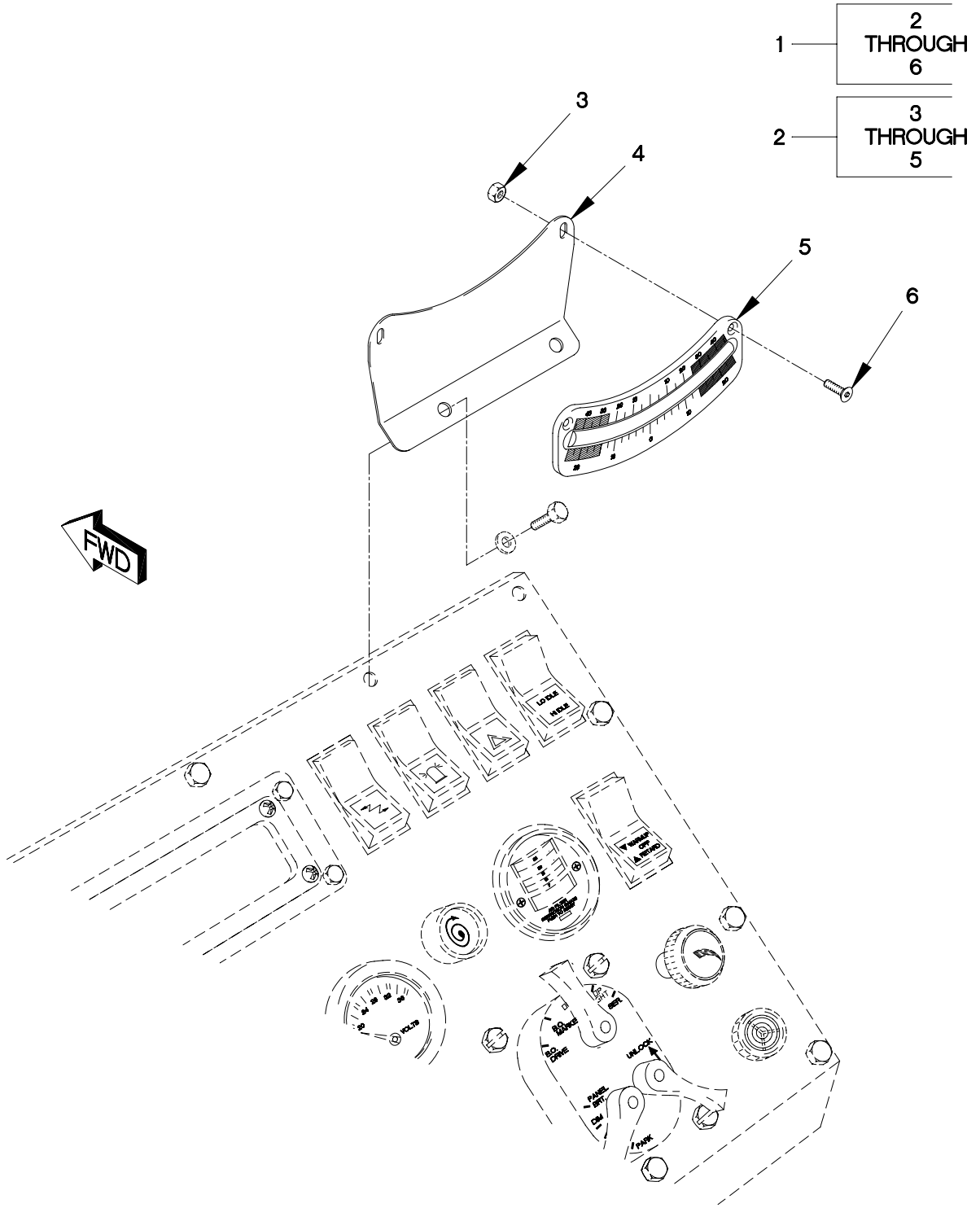

FIGURE 286. INCLINOMETER KIT

SECTION II

TM 9-2320-365-24P

(1) ITEM NO	(2) SMR CODE	(3) CAGEC	(4) PART NUMBER	(5) DESCRIPTION AND USABLE ON CODE (UOC)	(6) QTY
-------------------	--------------------	--------------	-----------------------	--	------------

GROUP 3307: SPECIAL PURPOSE KITS
FIG.286 INCLINOMETER KIT

1	PAOOO	0FW39	57K4375	PARTS KIT, INCLINOME.....	1
2	PAOZZ	0FW39	12479700	.INCLINOMETER ASSEMB.....	1
3	PAOZZ	0FW39	12417642-002	..NUT, SELF-LOCKING HE M4.....	2
4	PFOZZ	0FW39	12479699	..PLATE, INCLINOMETER.....	1
5	PFOZZ	50926	2046EG	..INCLINOMETER.....	1
6	PAOZZ	19207	12414325-011	..SCREW M4 X .7 X 16.....	2

END OF FIGURE

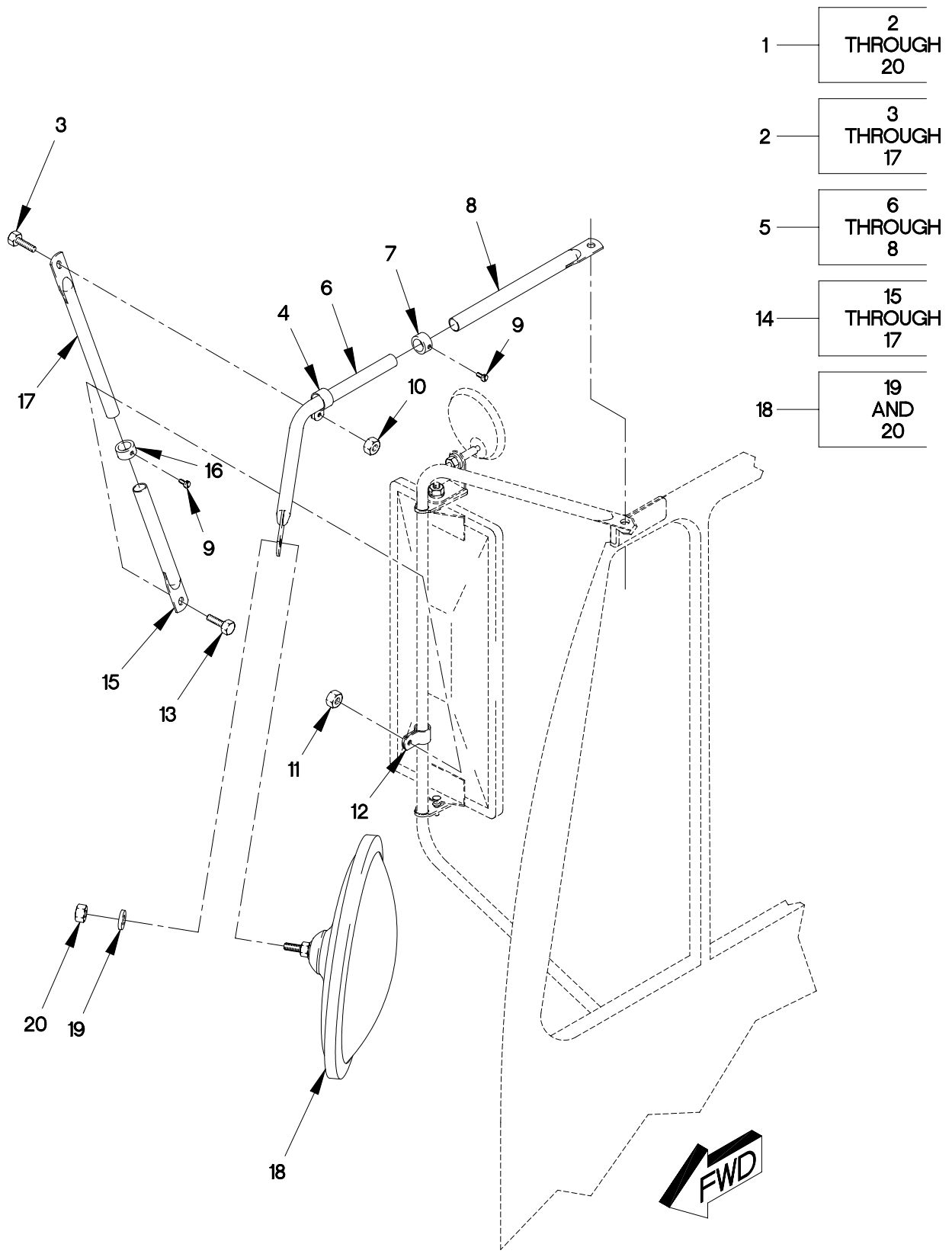

FIGURE 287. RIGHT CONVEX MIRROR KIT

SECTION II

TM 9-2320-365-24P

(1) ITEM NO	(2) SMR CODE	(3) CAGEC	(4) PART NUMBER	(5) DESCRIPTION AND USABLE ON CODE (UOC)	(6) QTY
GROUP 3307: SPECIAL PURPOSE KITS FIG.287 RIGHT CONVEX MIRROR KIT					
1	PDOZZ	0FW39	57K2008	KIT,RIGHT CONVEX MI.....	1
2	PAOZZ	0FW39	12422664	.ARM,REARVIEW MIRROR.....	1
3	PAOZZ	96906	MS90725-6	..SCREW,CAP,HEXAGON H 1/4-20 X 5/8.	1
4	PAOZZ	0FW39	12422664-004	..CLIP.....	1
5	PAOZZ	0FW39	12422664-001	..ARM ASSEMBLY.....	1
6	PAOZZ	0FW39	12422664-005	...ARM.....	1
7	PAOZZ	0FW39	12422664-009	...COLLAR.....	1
8	PAOZZ	0FW39	12422664-006	...ARM.....	1
9	PAOZZ	96906	MS90725-3	..SCREW,CAP,HEXAGON H 1/4-20 X 1/2.	2
10	PAOZZ	96906	MS35649-2254	..NUT,PLAIN,HEXAGON.....	1
11	PAOZZ	96906	MS35649-2384	..NUT,PLAIN,HEXAGON 3/8-16.....	1
12	PAOZZ	0FW39	12422664-003	..CLIP.....	1
13	PAOZZ	96906	MS90725-60	..SCREW,CAP,HEXAGON H 3/8-16 X 1.00.....	1
14	PAOZZ	0FW39	12422664-002	..ARM ASSEMBLY.....	1
15	PAOZZ	0FW39	12422664-007	...ARM.....	1
16	PAOZZ	0FW39	12422664-009	...COLLAR.....	1
17	PAOZZ	0FW39	12422664-008	...ARM.....	1
18	PAOZZ	0FW39	12422665	.MIRROR,CONVEX.....	1
19	PAOZZ	96906	MS27183-9	..WASHER,FLAT.....	1
20	PAOZZ	81349	M45913/1-4CG5C	..NUT,SELF-LOCKING,HE.....	1

END OF FIGURE

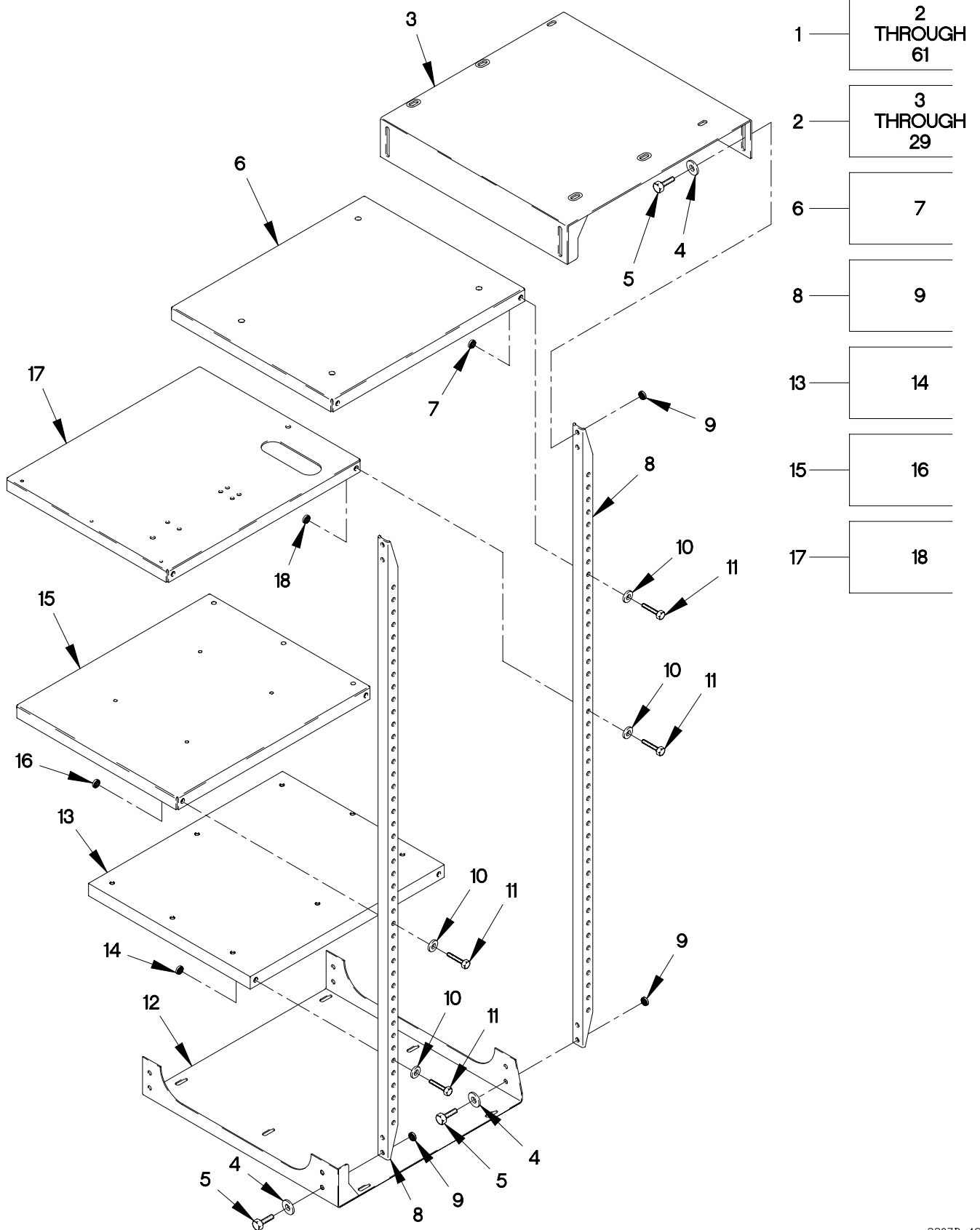

FIGURE 288. DIGITIZATION RACK/STORAGE KIT (SHEET 1 OF 5)

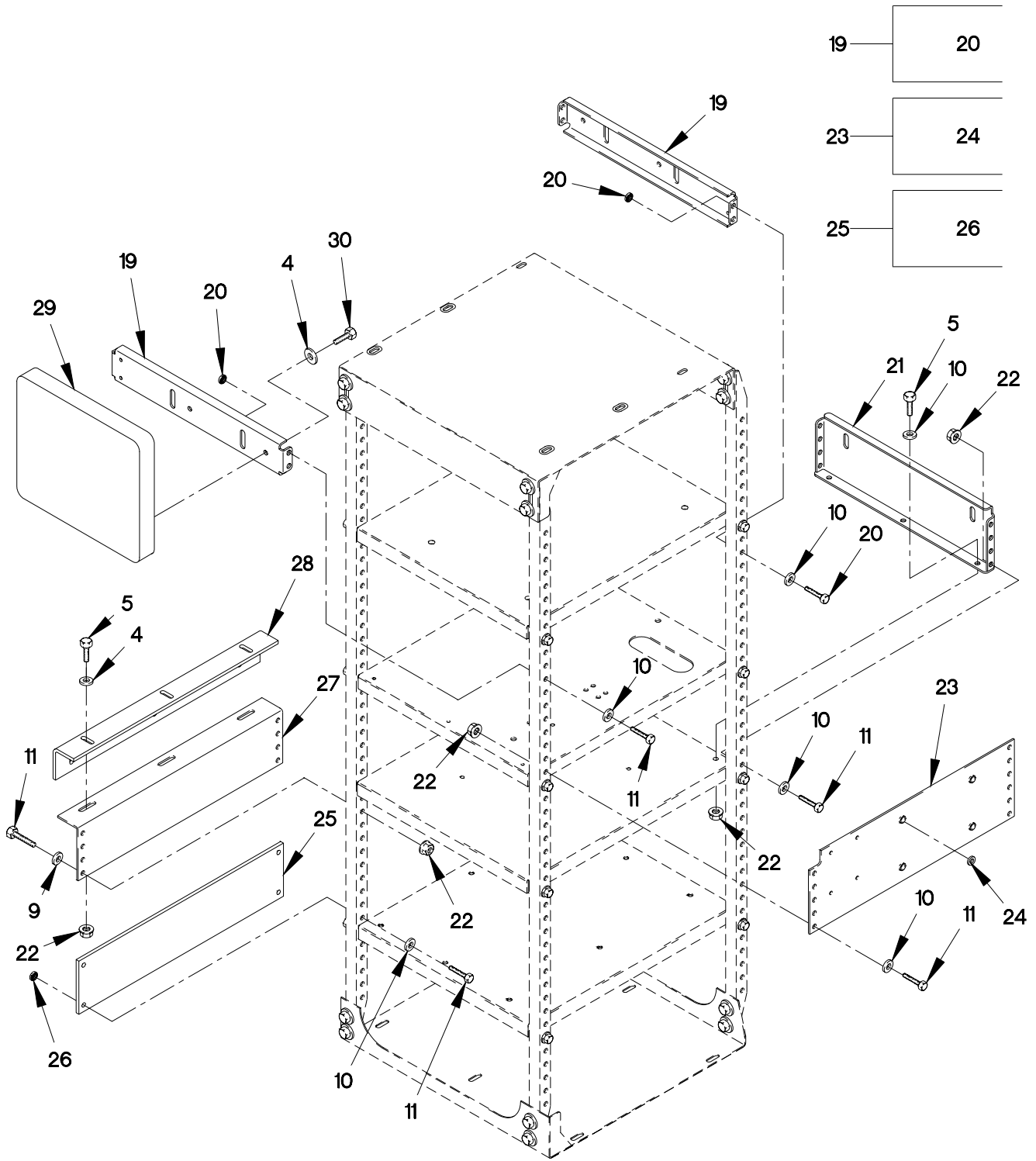

FIGURE 288. DIGITIZATION RACK/STORAGE KIT (SHEET 2 OF 5)

- 31 — 32 THROUGH 49
- 40 — 42 THROUGH 44

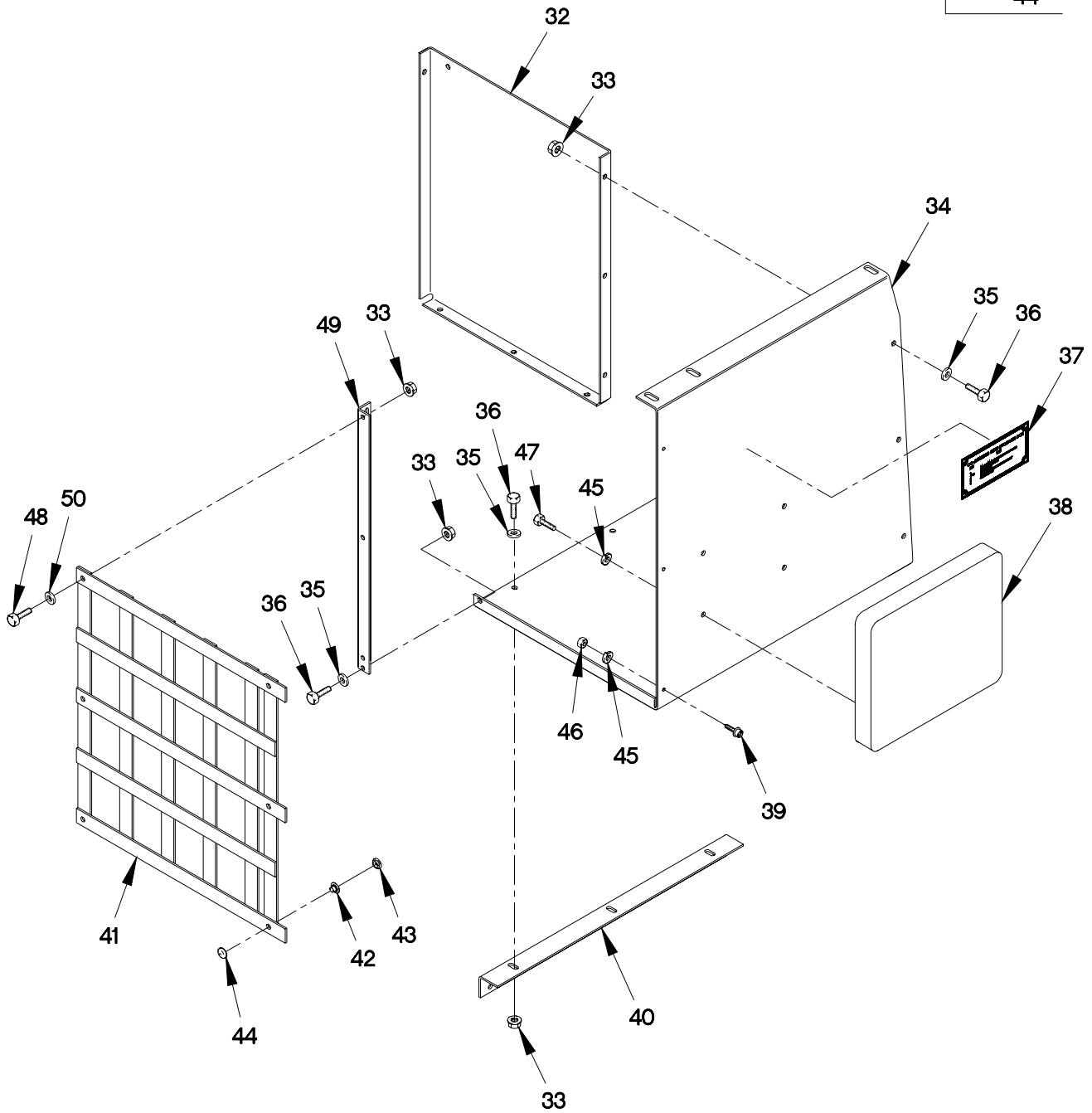

FIGURE 288. DIGITIZATION RACK/STORAGE KIT (SHEET 3 OF 5)

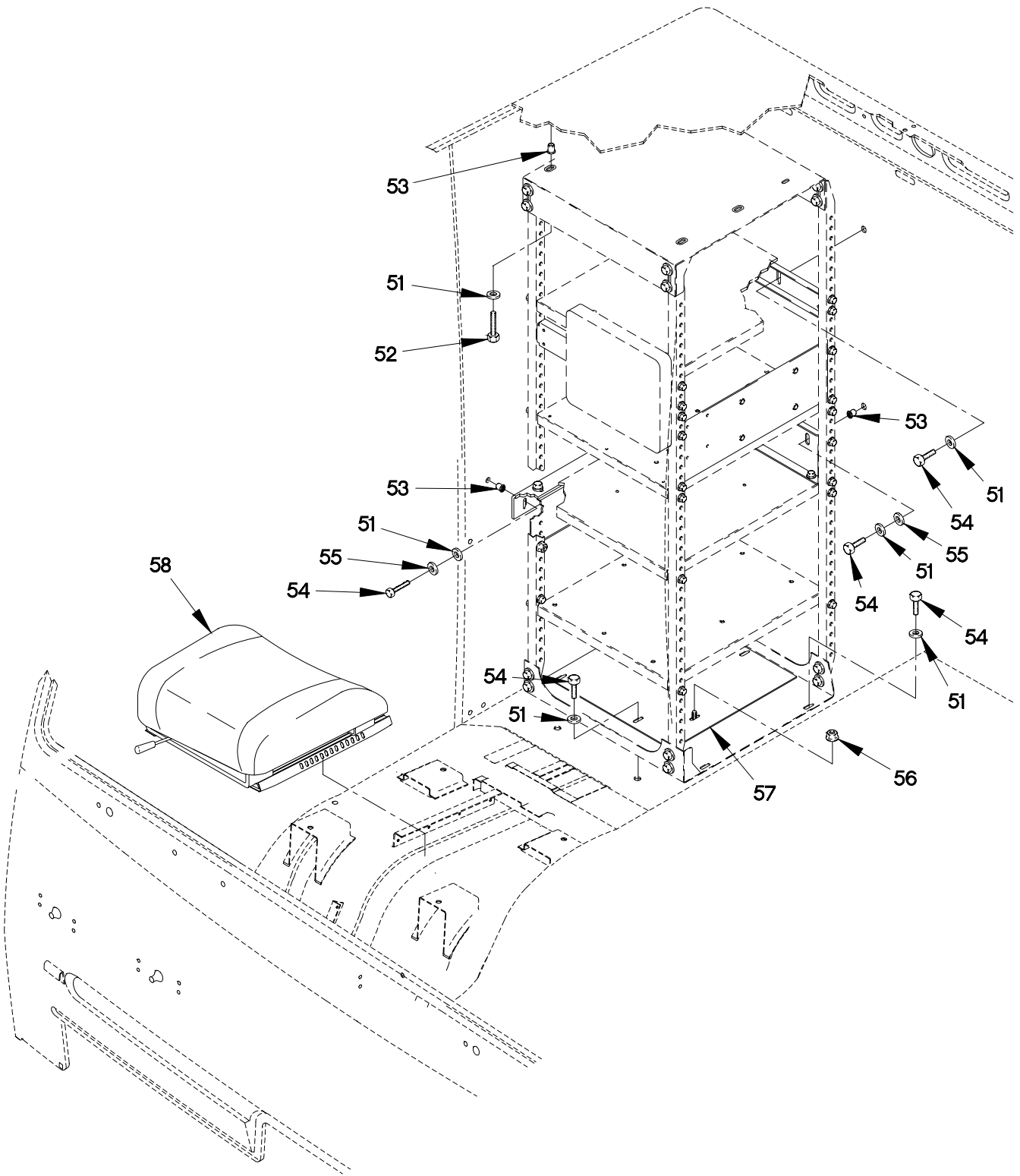

FIGURE 288. DIGITIZATION RACK/STORAGE KIT (SHEET 4 OF 5)

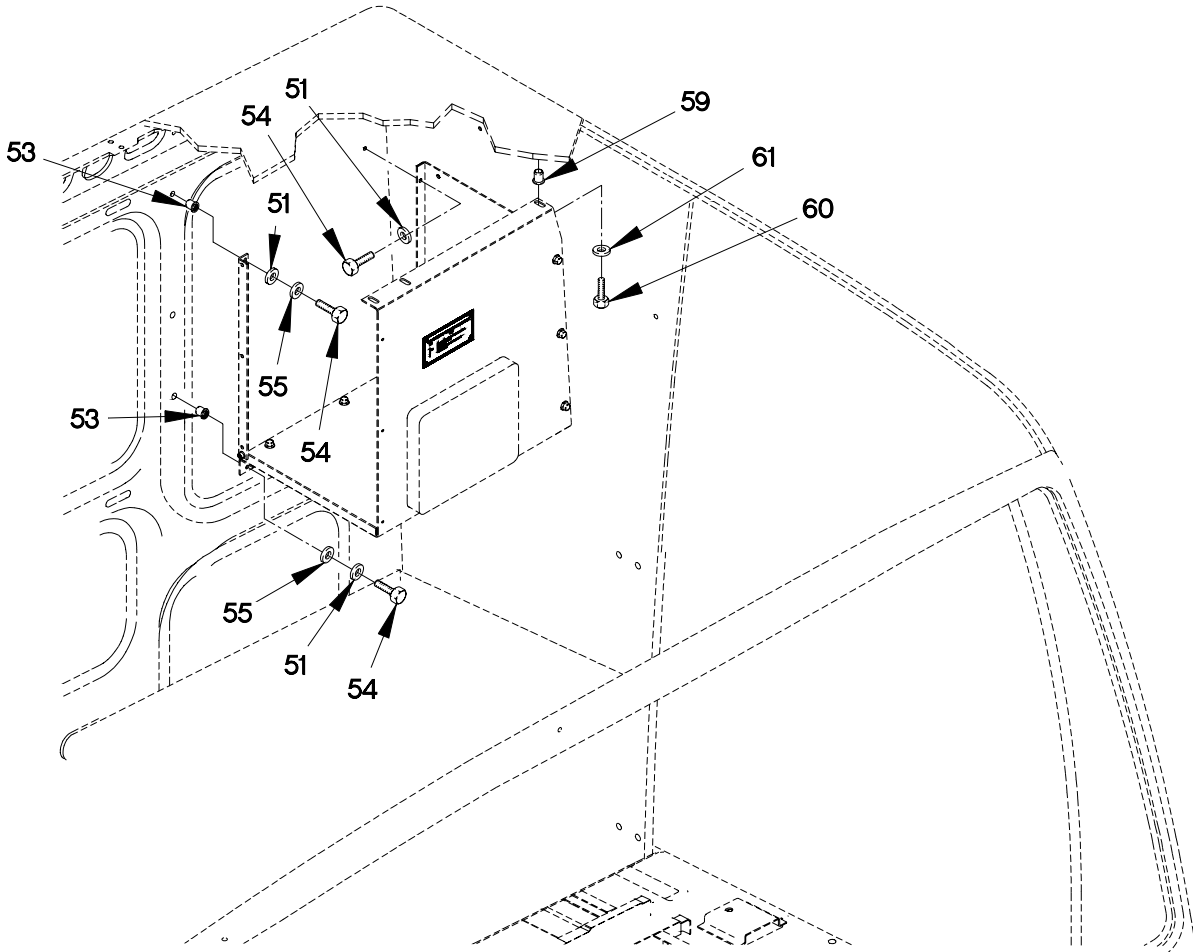

FIGURE 288. DIGITIZATION RACK/STORAGE KIT (SHEET 5 OF 5)

SECTION II

TM 9-2320-365-24P

(1) ITEM NO	(2) SMR CODE	(3) CAGEC	(4) PART NUMBER	(5) DESCRIPTION AND USABLE ON CODE (UOC)	(6) QTY
GROUP 3307: SPECIAL PURPOSE KITS FIG.288 DIGITIZATION RACK/STORAGE KIT					
1	PDOZZ	0FW39	57K2012	PARTS KIT,ELECTRONI.....	1
2	PAOOO	0FW39	12422685	.RACK,DIGITIZATION.....	1
3	PAOZZ	0FW39	12422697	..RACK,TOP,SUPPORT.....	1
4	PAOZZ	0FW39	12417975-006	..SPACER,RING.....	21
5	PAOZZ	0FW39	12419954-075	..SCREW M6 X 1 X 16.....	22
6	PAOZZ	0FW39	12422693	..RACK,EQUIPMENT,SHEL.....	1
7	PAOZZ	0FW39	12422700-009	...NUT,CLINCH M6 X 1.....	4
8	PAOZZ	0FW39	12422687	..RACK,CORNER POST.....	4
9	PAOZZ	0FW39	12422700-009	...NUT,CLINCH M6 X 1.....	4
10	PAOZZ	19200	12524631-1	..WASHER,FLAT.....	41
11	PAOZZ	0FW39	12419954-080	..SCREW,CAP,HEXAGON H M6 X 1 X 40..	38
12	PAOZZ	0FW39	12422699	..RACK,BOTTOM SUPPORT.....	1
13	PAOZZ	0FW39	12422688	..RACK,SHELF.....	1
14	PAOZZ	0FW39	12422700-009	...NUT,CLINCH M6 X 1.....	4
15	PAOZZ	0FW39	12422689	..RACK,SHELF.....	1
16	PAOZZ	0FW39	12422700-009	...NUT,CLINCH M6 X 1.....	4
17	PAOZZ	0FW39	12422694	..RACK,EQUIPMENT,SHEL.....	1
18	PAOZZ	0FW39	12422700-009	...NUT,CLINCH M6 X 1.....	6
19	PAOZZ	0FW39	12422692	..BRACKET,MOUNTING.....	2
20	PAOZZ	0FW39	12422700-009	...NUT,CLINCH M6 X 1.....	4
21	PAOZZ	0FW39	12422690	..BRACKET,MOUNTING.....	1
22	PAOZZ	19207	12414308-016	..NUT,SELF-LOCKING,EX M6.....	16
23	PAOZZ	0FW39	12422696	..RACK,ALARM PLATE.....	1
24	PAOZZ	0FW39	12422700-009	...NUT,CLINCH M6 X 1.....	4
25	PAOZZ	0FW39	12422698	..PLATE,STIFFENING.....	1
26	PAOZZ	0FW39	12422700-009	...NUT,CLINCH M6 X 1.....	4
27	PAOZZ	0FW39	12422691	..BRACKET,MOUNTING.....	1
28	PAOZZ	0FW39	12422695	..BRACKET,MOUNTING.....	1
29	PAOZZ	0FW39	12422686	..HEAD PAD,RACK.....	1
30	PAOZZ	80204	B1821BH025C050N	..SCREW,CAP,HEXAGON H 1/4-20 X 1/2.	2
31	PAOOO	0FW39	12422707	.AFT STORAGE COMPART.....	1
32	PAOZZ	0FW39	12422710	..COVER,ACCESS.....	1
33	PAOZZ	19207	12414308-002	..NUT,SELF-LOCKING,E M6.....	13
34	PAOZZ	0FW39	12422719	..COMPARTMENT,STORAGE.....	1
35	PAOZZ	19200	12524631-1	..WASHER,FLAT.....	10
36	PAOZZ	0FW39	12419954-075	..SCREW M6 X 1 X 16.....	10
37	PAOZZ	19207	12419099	..PLATE,IDENTIFICATIO.....	1
38	PAOZZ	0FW39	12422686	..HEAD PAD,RACK.....	1
39	PAOZZ	0FW39	12422721	..SCREW,MACHINE .164-32 UNC.....	3
40	PAOZZ	0FW39	12422708	..BRACKET,MOUNTING.....	1
41	PAOOO	0FW39	12422711	..TIE DOWN,CARGO,VEHI.....	1

SECTION II

TM 9-2320-365-24P

(1) ITEM NO	(2) SMR CODE	(3) CAGEC	(4) PART NUMBER	(5) DESCRIPTION AND USABLE ON CODE (UOC)	(6) QTY
42	PAOZZ	0FW39	12422720	...GROMMET,ROLLED RIM.....	3
43	PAOZZ	0FW39	12422724	...SOCKET,SNAP.....	3
44	PAOZZ	39428	95690A851	...GROMMET,METALLIC.....	3
45	PAOZZ	96906	MS35338-42	..WASHER,LOCK.....	3
46	PAOZZ	96906	MS35649-284	..NUT,PLAIN,HEXAGON 8-32 UNC.....	3
47	PAOZZ	80204	B1821BH025C050N	..SCREW,CAP,HEXAGON H 1/4-20 X 1/2.	4
48	PAOZZ	0FW39	12419954-077	..SCREW M6 X 1 X 25.....	3
49	PAOZZ	0FW39	12422709	..BRACKET,NET.....	1
50	PAOZZ	0FW39	12417975-006	..SPACER,RING.....	7
51	PAOZZ	0FW39	12417975-006	.SPACER,RING M6.....	28
52	PAOZZ	0FW39	12419954-075	.SCREW M6 X 1 X 16.....	10
53	PAOZZ	84256	ALS3-610-4.2	.NUT,PLAIN,CLINCH M6 X 1.....	16
54	PAOZZ	0FW39	12419954-077	.SCREW M6 X 1 X 25.....	18
55	PAOZZ	19200	12524631-1	.WASHER,FLAT M6.....	23
56	PAOZZ	19207	12414308-016	.NUT,SELF-LOCKING,EX M6.....	8
57	PAOZZ	0FW39	12422701	.PLATE,MOUNTING.....	1
58	PAOZZ	0FW39	12422731	.LOWER SEAT ASSEMBLY.....	1
59	PAOZZ	84256	ALS3-8125-3.8	.NUT,PLAIN,KNURLED M8.....	3
60	PAOZZ	0FW39	12419954-091	.SCREW,CAP,HEXAGON H M8 X 1.25 X 16.....	3
61	PAOZZ	19207	12417975-008	.WASHER,FLAT M8.....	3

END OF FIGURE

1	2 THROUGH 30
2	3 THROUGH 21

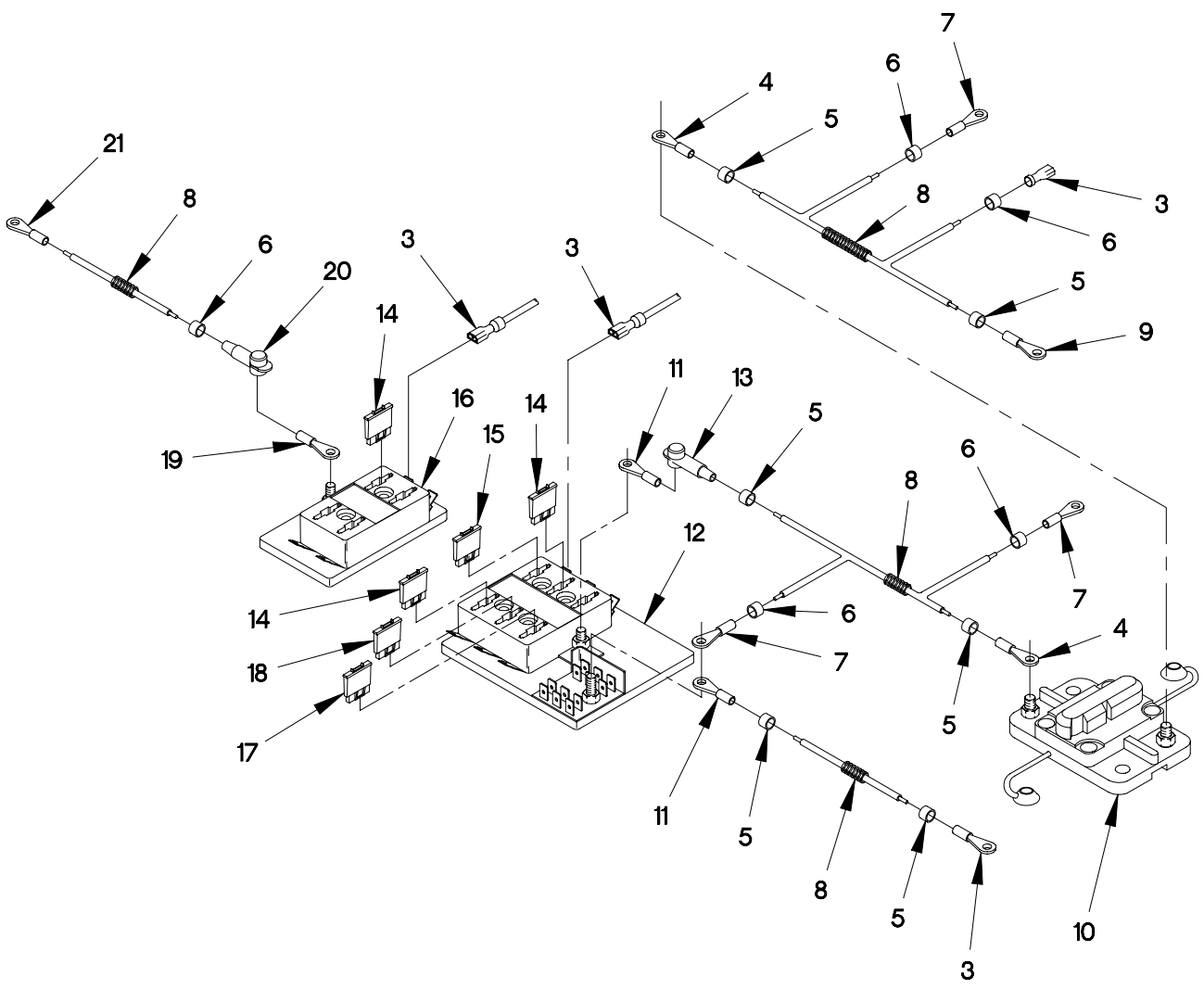

FIGURE 289. DIGITIZATION ELECTRICAL KIT (SHEET 1 OF 2)

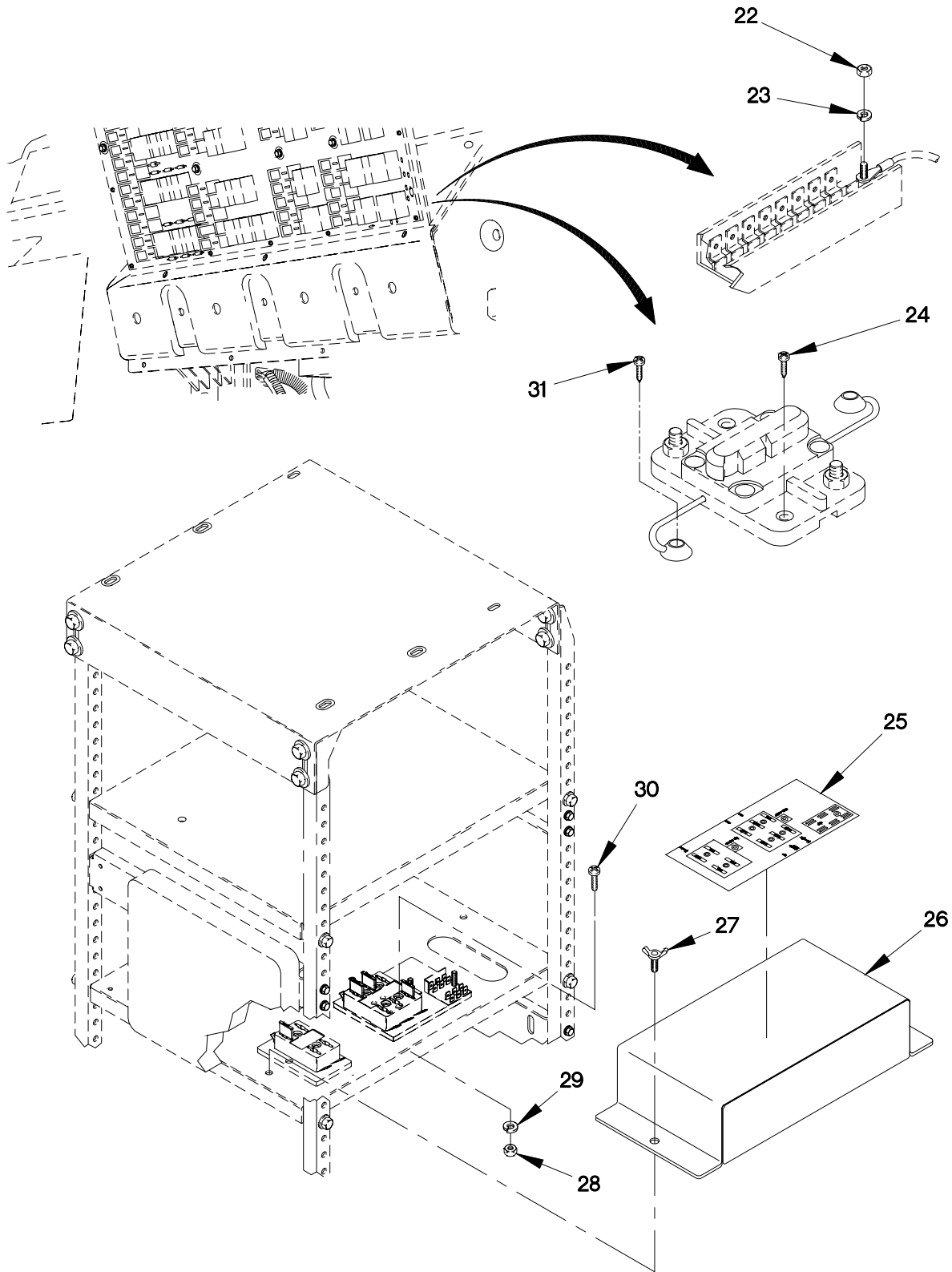

FIGURE 289. DIGITIZATION ELECTRICAL KIT (SHEET 2 OF 2)

SECTION II

TM 9-2320-365-24P

(1) ITEM NO	(2) SMR CODE	(3) CAGEC	(4) PART NUMBER	(5) DESCRIPTION AND USABLE ON CODE (UOC)	(6) QTY
GROUP 3307: SPECIAL PURPOSE KITS FIG.289 DIGITIZATION ELECTRICAL KIT					
1	PDOZZ	0FW39	57K2013	DIGITIZATION ELECTR.....	1
2	PAOOO	0FW39	12422679	.DIGITIZATION POWER.....	1
3	PAOZZ	0FW39	12420344	..LUG,TERMMINAL ELE .WASHER,FLAT M8.....	11
4	PAOZZ	96906	MS25036-116	..TERMINAL LUG (TL21,TL23,TL24)....	3
5	PAOZZ	81349	M43436/1-2	..BAND,MARKER (TL13,TL16,TL18,TL20,TL21,TL24).....	6
6	PAOZZ	81349	M43436/1-1	..BAND,MARKER (TL14,TL15,TL17,TL19,TL22,TL25).....	6
7	PAOZZ	81343	MS25036-103	..TERMINAL LUG (TL17,TL19,TL25)....	3
8	MOOZZ	0FW39	12420924-002X103 00	..TUBING,NONMETALLIC MAKE FROM TUBING P/N 12420924-002 (0FW39) X 10300MM.....	V
9	PAOZZ	96906	MS25036-117	..TERMINAL LUG (TL20).....	1
10	PAOZZ	0FW39	12422680	..CIRCUIT BREAKER MAN (CB11).....	1
11	PAOZZ	81343	MS25036-115	..TERMINAL LUG (TL16,TL18).....	2
12	PAOZZ	0FW39	12422681	..PANEL,DISTRIBUTION (PD1).....	1
13	PAOZZ	0FW39	12422733-001	..BOOT,TERMINAL (TL16).....	1
14	PAOZZ	71400	223-7.5-400	..CIRCUIT BREAKER MAN (CB6,CB7,CB1).....	3
15	PAOZZ	71400	223-10-400	..CIRCUIT BREAKER MAN (CB5).....	1
16	PAOZZ	0FW39	12422682	..PANEL,DISTRIBUTION (PD2).....	1
17	PAOZZ	71400	223-20-400	..CIRCUIT BREAKER MAN (CB10).....	1
18	PAOZZ	71400	223-15-400	..CIRCUIT BREAKER MAN (CB8).....	1
19	PAOZZ	81343	MS25036-108	..TERMINAL LUG (TL15).....	1
20	PAOZZ	0FW39	12422733-002	..BOOT,TERMINAL (TL15).....	1
21	PAOZZ	81343	AS25036-109	..TERMINAL LUG (TL22).....	1
22	PAOZZ	19207	12414315-003	.NUT,HEX FLANGE M5.....	1
23	PAOZZ	0FW39	12414560-012	.WASHER,LOCK.....	1
24	PAOZZ	19207	12414310-048	.SCREW,TAPPING.....	2
25	PAOZZ	0FW39	12422748	.DECAL.....	1
26	PAOZZ	0FW39	12422706	.COVER,ELECTRICAL,DI.....	1
27	PAOZZ	0FW39	12422752-011	.SCREW,WING.....	2
28	PAOZZ	19207	12414315-002	.NUT,PLAIN,HEXAGON M6.....	6
29	PAOZZ	19207	12414560-009	WASHER,SPRING TENSI.....	6
30	PAOZZ	0FW39	12414575-075	.SCREW,MACHINE M6 X 1 X 35.....	6
31	PAOZZ	19207	12414310-046	.SCREW,TAPPING M4.8 X 19.....	2

END OF FIGURE

1 — 2
THROUGH
11

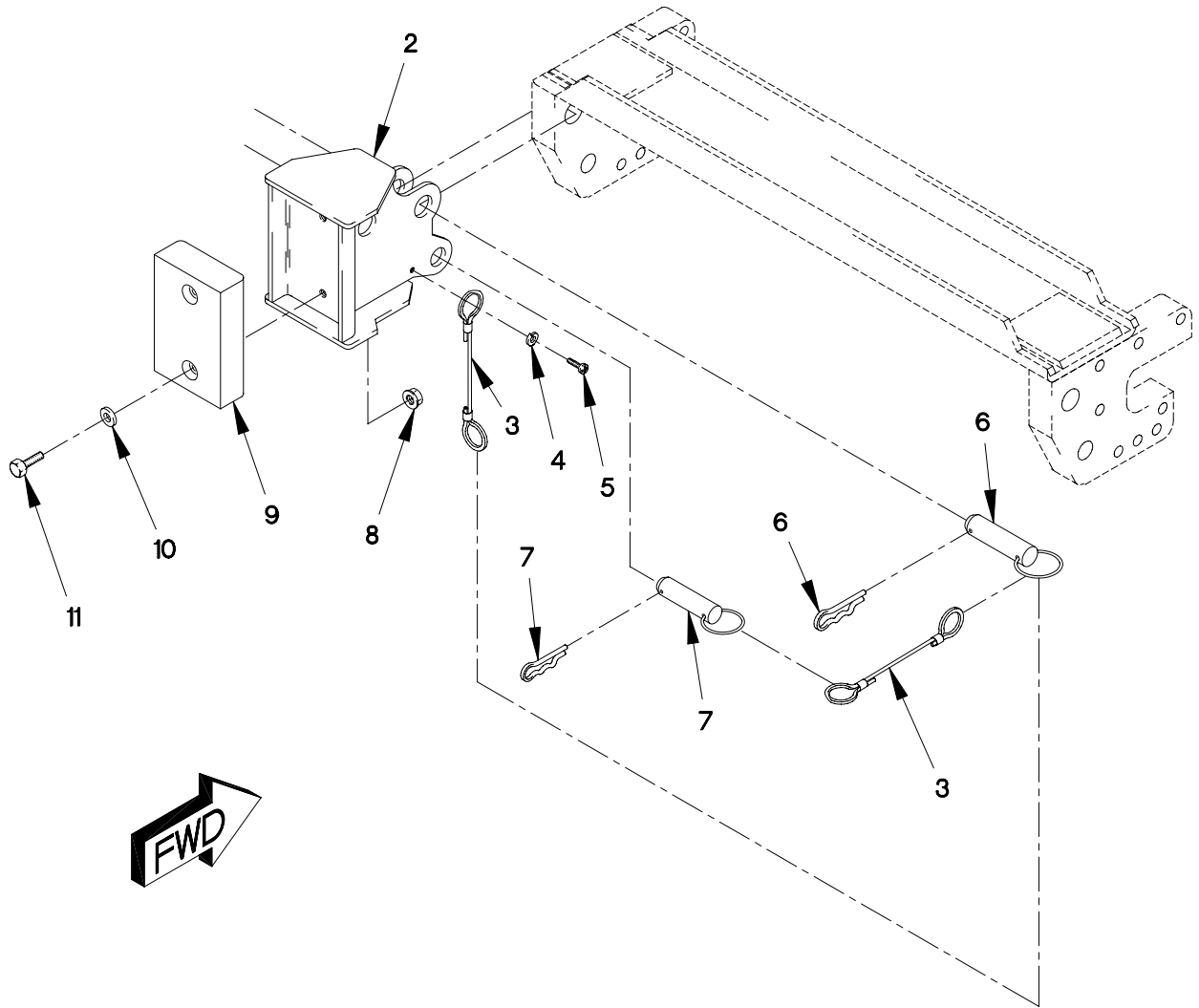

FIGURE 290. BUMPERETTE KIT

SECTION II

TM 9-2320-365-24P

(1) ITEM NO	(2) SMR CODE	(3) CAGEC	(4) PART NUMBER	(5) DESCRIPTION AND USABLE ON CODE (UOC)	(6) QTY
GROUP 3307: SPECIAL PURPOSE KITS FIG.290 BUMPERETTE KIT					
1	PDOZZ	0FW39	57K3398	KIT,BUMPERETTE.....	1
2	PAOZZ	0FW39	12475605	.BUMPERETTE.....	2
3	PAOZZ	19207	12379794-4	.LANYARD.....	4
4	PAOZZ	96906	MS35338-43	.WASHER,LOCK.....	2
5	PAOZZ	80204	B1821BH019C063N	.SCREW.....	2
6	PAOZZ	39428	98485A865	.PIN,QUICK RELEASE.....	2
7	PAOZZ	39428	98485A999	.PIN,QUICK RELEASE.....	2
8	PAOZZ	81349	M45913/1-6CG5C	.NUT,SELF-LOCKING HE.....	4
9	PAOZZ	0FW39	12475603	.PAD,RUBBER.....	2
10	PAOZZ	96906	MS27183-13	.WASHER,FLAT.....	4
11	PAOZZ	80204	B1821BH038C175N	.SCREW,CAP,HEXAGON H.....	4

END OF FIGURE

1 — 2
THROUGH
5

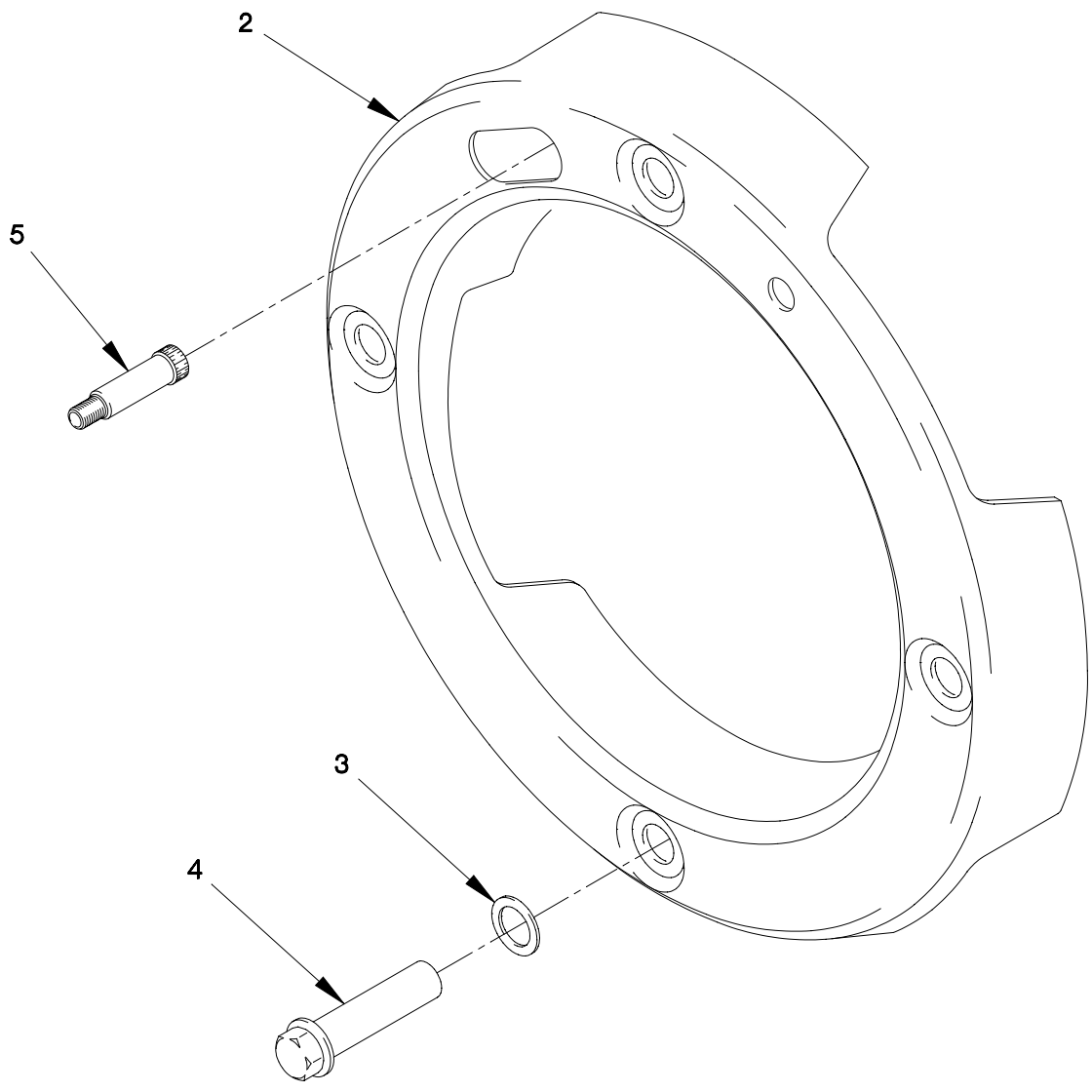

FIGURE 291. RIM COVER KIT

SECTION II

TM 9-2320-365-24P

(1) ITEM NO	(2) SMR CODE	(3) CAGEC	(4) PART NUMBER	(5) DESCRIPTION AND USABLE ON CODE (UOC)	(6) QTY
-------------------	--------------------	--------------	-----------------------	--	------------

GROUP 3307: SPECIAL PURPOSE KITS
FIG.291 RIM COVER KIT

1	PDOZZ	0FW39	57K1996	KIT,RIM COVER.....	1
2	PAOZZ	0FW39	12422479	.COVER,RIM.....	1
3	PAOZZ	0FW39	12422589	.WASHER.....	4
4	PAOZZ	0FW39	12422480	.STUD,RIM COVER.....	4
5	PAOZZ	27783	3680G	.VALVE EXTENSION,TIR.....	1

END OF FIGURE

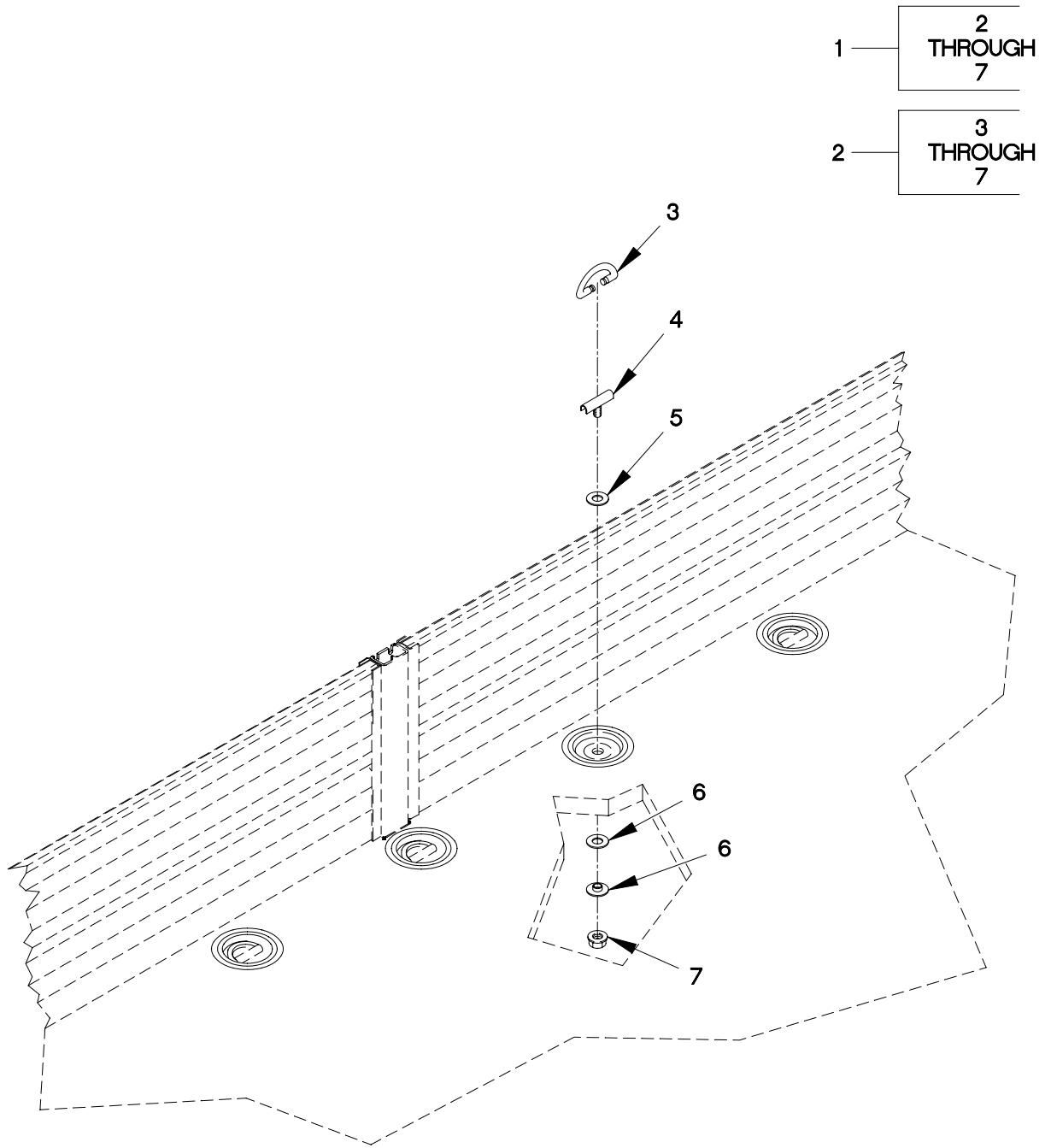

FIGURE 292. TIEDOWN RING REPLACEMENT KIT

SECTION II

TM 9-2320-365-24P

(1) ITEM NO	(2) SMR CODE	(3) CAGEC	(4) PART NUMBER	(5) DESCRIPTION AND USABLE ON CODE (UOC)	(6) QTY
GROUP 3307: SPECIAL PURPOSE KITS FIG.292 KIT,TIEDOWN RING REPLACEMENT					
1	PAOOO	0FW39	57K2017	KIT,CARGO RING REPL..... UOC:LAB,LAC,LWB,LWC,	1
2	XAOOO	0FW39	12422786	.TIEDOWN RING ASSEMB..... UOC:LAB,LAC,LWB,LWC,	1
3	PAOZZ	94658	PH3765-1-2	..D-RING..... UOC:LAB,LAC,LWB,LWC,	1
4	PAOZZ	94658	PH3764-1-2	..RETAINER,D-RING..... UOC:LAB,LAC,LWB,LWC,	1
5	PAOZZ	94658	PWS200-32N-062	..WASHER,TEFLON..... UOC:LAB,LAC,LWB,LWC,	1
6	PAOZZ	94658	PH3777-1-2	..SPACER USE WITH CAST CUP..... UOC:LAB,LAC,LWB,LWC,	1
6	PAOZZ	94658	PWS02-24L-109	..WASHER,FLAT USE WITH STAMPED CUP. UOC:LAB,LAC,LWB,LWC,	1
7	PAOZZ	94658	PNT115-34-14N	..NUT,FLANGED,HEX HEA..... UOC:LAB,LAC,LWB,LWC,	1

END OF FIGURE

1 — 2
THROUGH
24

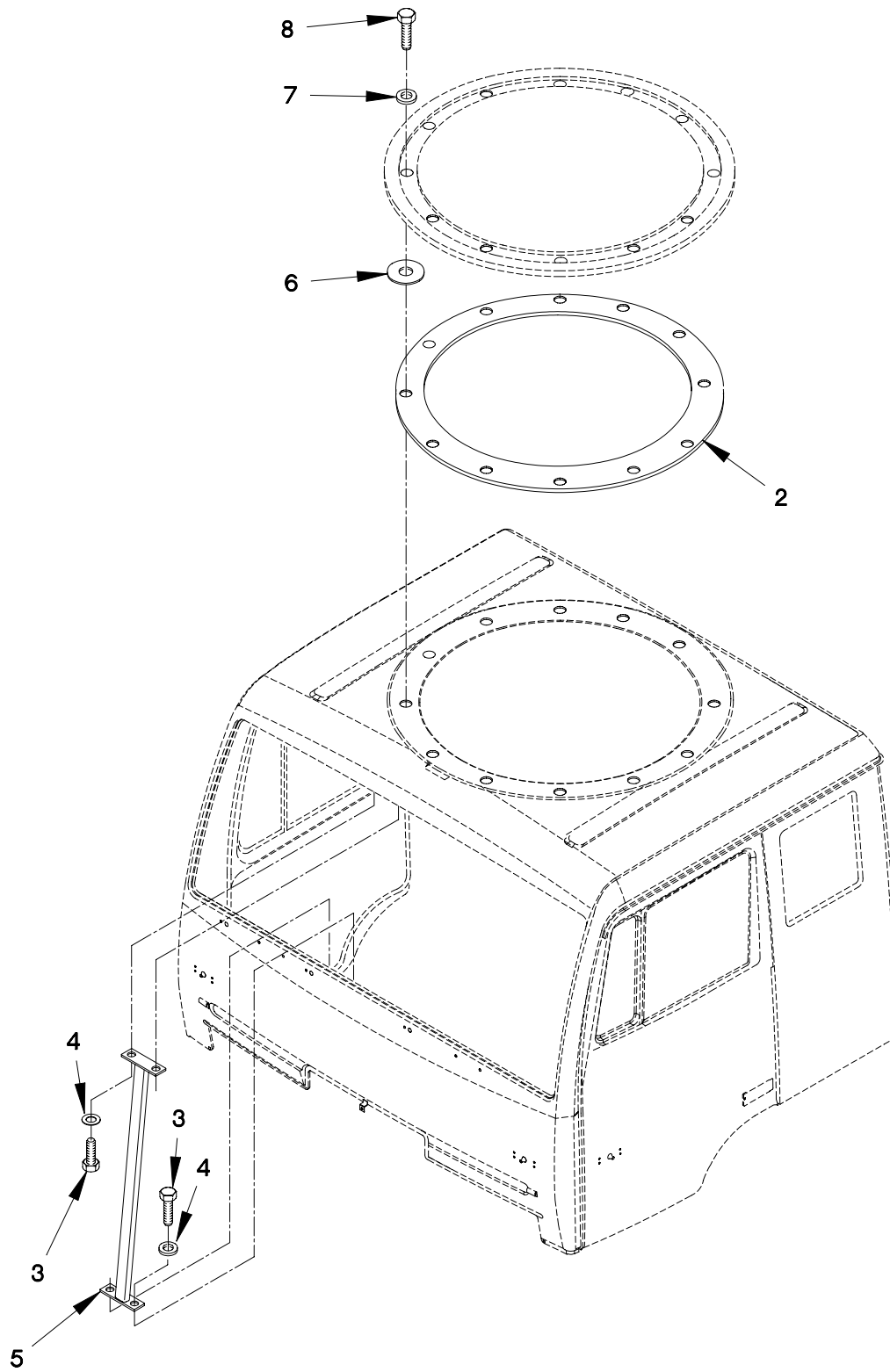

FIGURE 293. MACHINE GUN MOUNTING KIT (SHEET 1 OF 2)

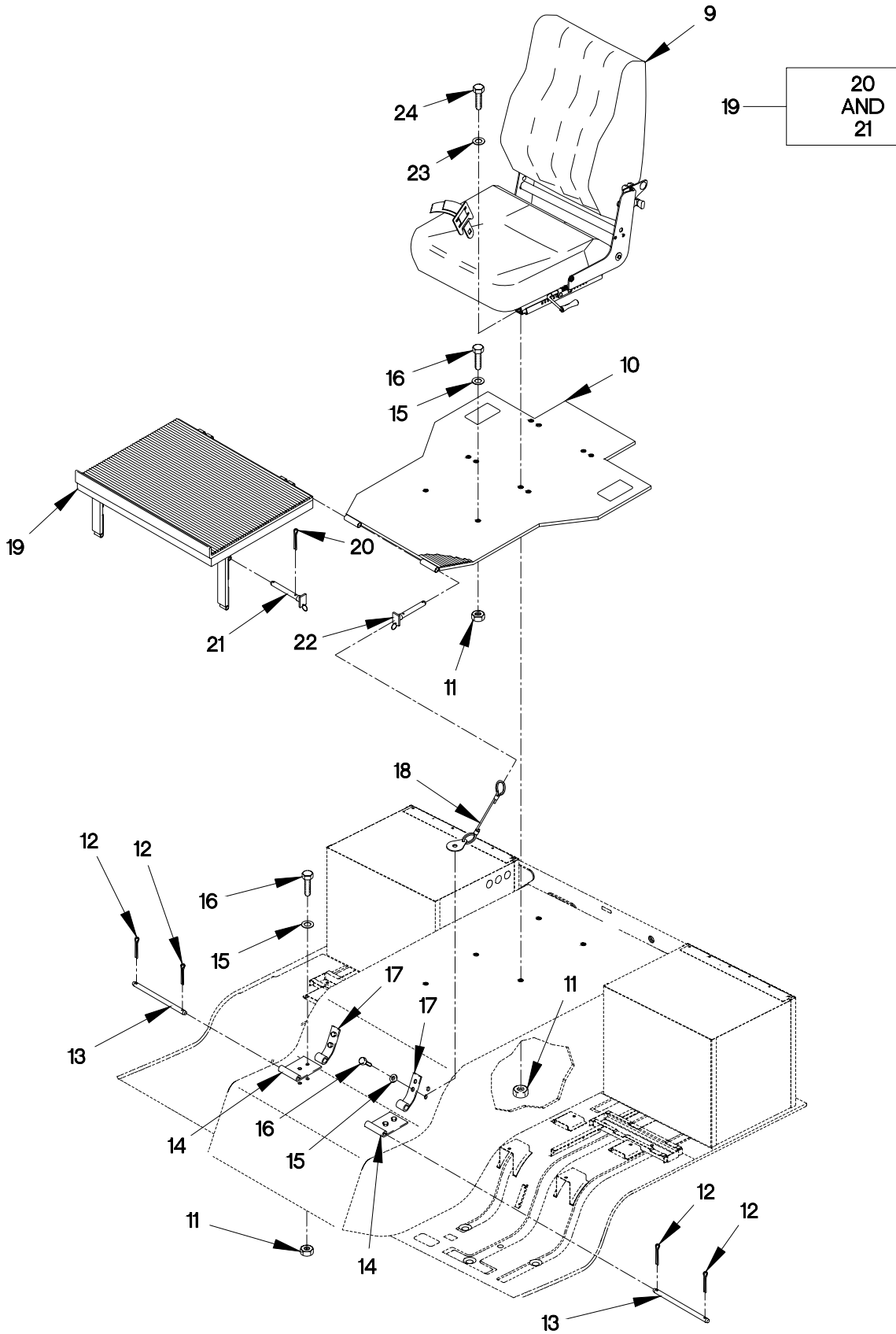

FIGURE 293. MACHINE GUN MOUNTING KIT (SHEET 2 OF 2)

SECTION II

TM 9-2320-365-24P

(1) ITEM NO	(2) SMR CODE	(3) CAGEC	(4) PART NUMBER	(5) DESCRIPTION AND USABLE ON CODE (UOC)	(6) QTY
GROUP 3401: PRIMARY ARMAMENT FIG.293 MACHINE GUN MOUNTING KIT					
1	PDOZZ	19207	57K1224	MOUNT, MACHINE GUN.....	1
2	PAOZZ	19207	12418327	.SPACER, RING.....	1
3	PAOZZ	15526	933-M8X20	.SCREW, CAP, HEXAGON H M8 X 1.25 X 20.....	4
4	PAOZZ	0FW39	12414582-004	.SPACER, SLEEVE.....	4
5	PAOZZ	0FW39	12417568	.FRAME ON, STRUC.....	1
6	PAOZZ	19207	12417948-005	.WASHER, FLAT 44MM OD, M12MM THK.....	12
7	PAOZZ	21969	A 13 DIN125-ST	.WASHER, FLAT M13.....	12
8	PAOZZ	19207	12414419-136	.SCREW, CAP, HEXAGON H M12 X 1.75 X 40.....	12
9	PAOZZ	0FW39	12414321-003	.SEAT, VEHICULAR.....	1
10	PAOZZ	0FW39	12418362-004	.BRACKET, VEHICULAR C.....	1
11	PAOZZ	84256	ALS3-610-4.2	.NUT, PLAIN, CLINCH M6X1.0 (GRIP RANGE 0.7 - 4.20).....	10
12	PAOZZ	96906	MS24665-385	.PIN, COTTER.....	4
13	PAOZZ	0FW39	12420482	.PIN, STRAIGHT, HEADLE.....	2
14	PAOZZ	0FW39	12420483	.HINGE, BUTT.....	2
15	PAOZZ	19200	12524631-1	.WASHER, FLAT M6.....	10
16	PAOZZ	56161	10503805	.SCREW, CAP, HEXAGON M6 X 1 X 20.....	10
17	PAOZZ	19207	12420484	.BRACKET, MOUNTING.....	2
18	PAOZZ	84256	50996-8W	.WIRE ROPE ASSEMBLY.....	1
19	PAOZZ	19207	12418366-012	.FRAME ON, STRUC.....	1
20	PAOZZ	96906	MS24665-385	.PIN, COTTER.....	2
21	PAOZZ	80205	MS17986C630	.PIN, QUICK RELEASE.....	2
22	PAOZZ	80205	MS17986C630	.PIN, QUICK RELEASE.....	2
23	PAOZZ	34914	990 3861	.WASHER, FLAT M8.4.....	4
24	PAOZZ	81495	071 408 32	.BOLT, MACHINE M8 X 1.25 X 25.....	4

END OF FIGURE

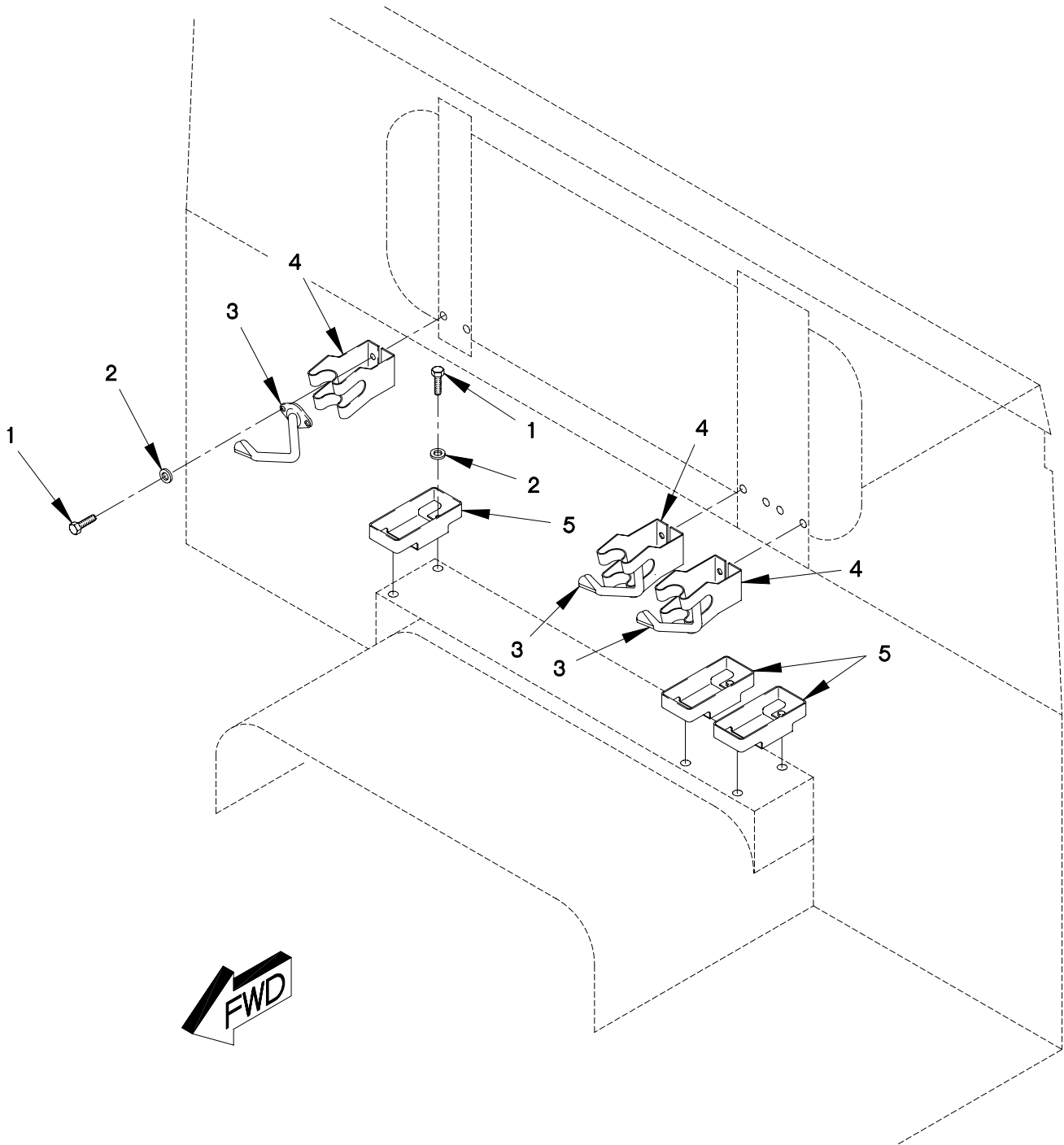

FIGURE 294. SMALL ARMS MOUNT

SECTION II

TM 9-2320-365-24P

(1) ITEM NO	(2) SMR CODE	(3) CAGEC	(4) PART NUMBER	(5) DESCRIPTION AND USABLE ON CODE (UOC)	(6) QTY
GROUP 3402: SMALL ARMS					
FIG.294 SMALL ARMS MOUNT					
1	PAOZZ	56161	10503657	SCREW,CAP,HEXAGON H.....	12
2	PAOZZ	19207	12414473-010	WASHER,FLAT M5.5.....	12
3	PAOZZ	19207	11630529	RACK,STORAGE,SMALL.....	3
4	PAOZZ	19207	11630581	BRACKET,MOUNTING,CA.....	3
5	PAOZZ	19207	11630594	SUPPORT,RIFLE MOUNT.....	3

END OF FIGURE

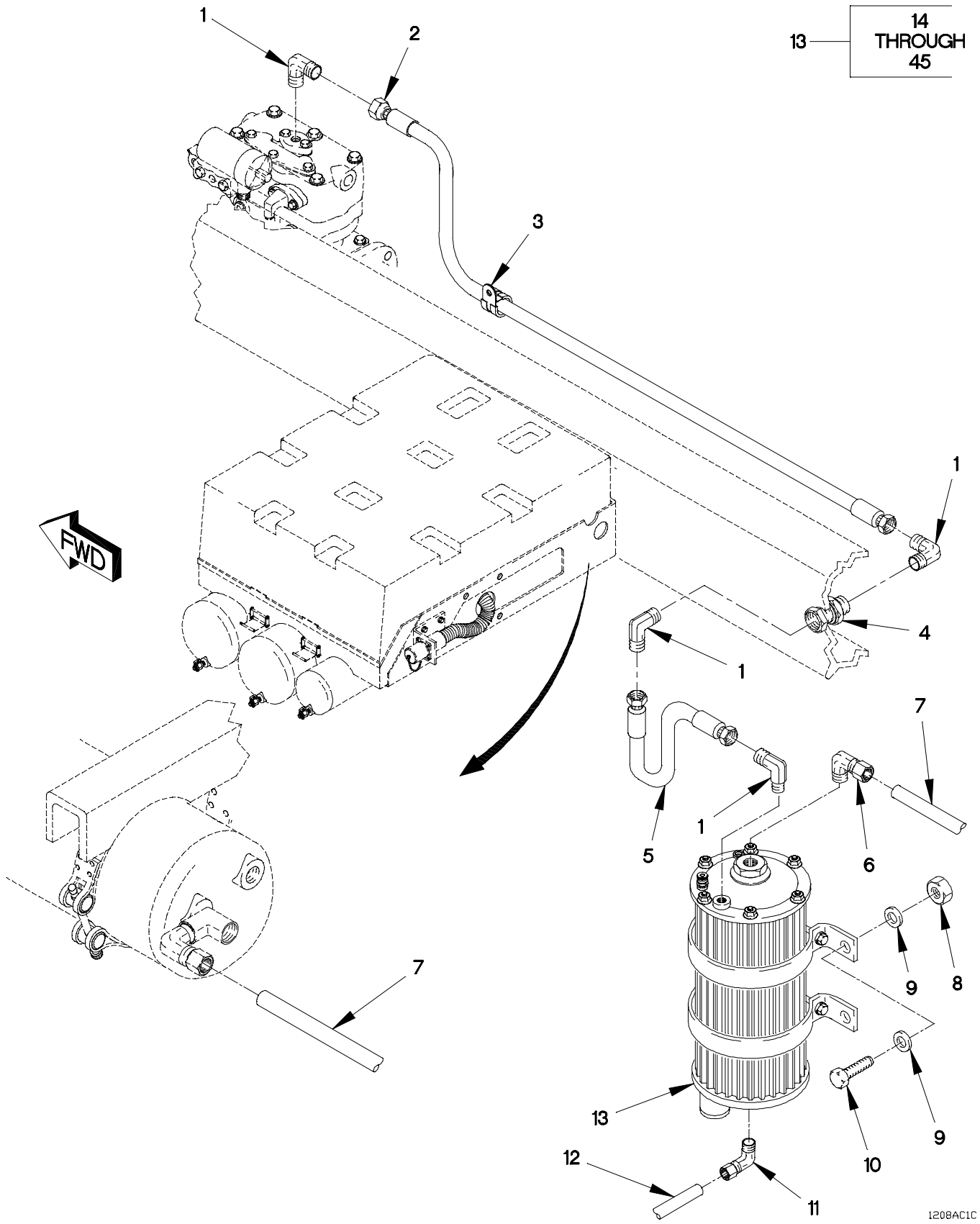
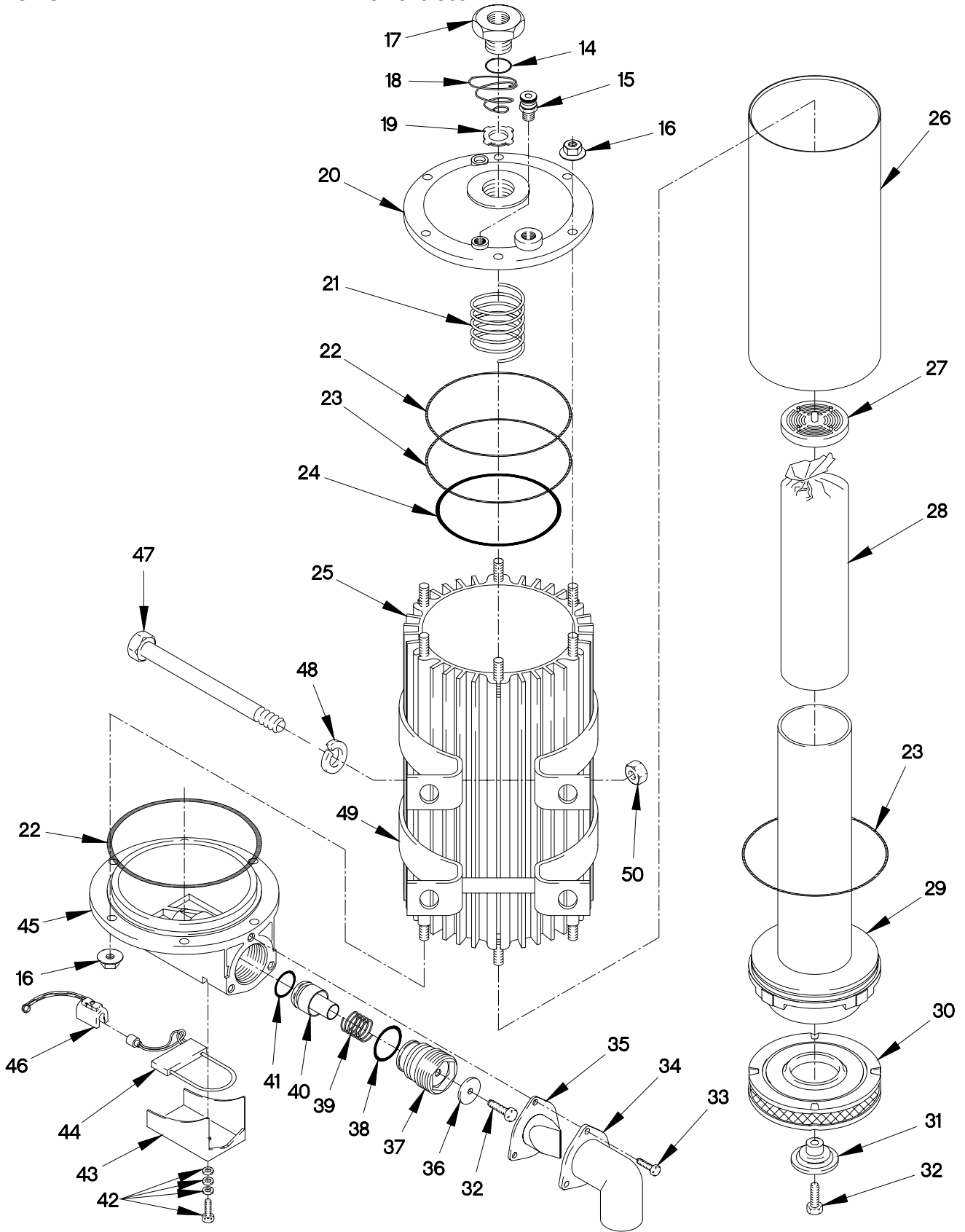

FIGURE 295. AIR DRYER, HOSES AND FITTINGS (SHEET 1 OF 2)

SECTION II

TM 9-2320-365-24P



1208k-2c

FIGURE 295. AIR DRYER, HOSES AND FITTINGS (SHEET 2 OF 2)

SECTION II

TM 9-2320-365-24P

(1) ITEM NO	(2) SMR CODE	(3) CAGEC	(4) PART NUMBER	(5) DESCRIPTION AND USABLE ON CODE (UOC)	(6) QTY
GROUP 4321: TANKS OR RESERVOIRS FIG.295 AIR DRYER,HOSES AND FITTINGS					
1	PAOZZ	11083	7S7369	ELBOW,PIPE TO TUBE.....	3
2	PAOZZ	19207	12417926-001	HOSE ASSEMBLY,NONME.....	1
3	PAOZZ	0FW39	12419079-002	CLAMP,LOOP.....	1
4	PAOZZ	30327	129-B-08X24	COUPLING,PIPE.....	1
5	PAOZZ	19207	12417926-002	HOSE ASSEMBLY,NONME.....	1
6	PAOZZ	81343	10-8 100202BA	ELBOW,PIPE TO TUBE.....	1
7	MOOZZ	0FW39	12420572-010X	HOSE,NONMETALLIC MAKE FROM HOSE P/N:PFT-10B-BLK-100 (61424)CUT TO LENGTH.....	1
8	PAOZZ	19207	12414315-009	NUT,SELF-LOCKING,HE M10 X 1.5.....	4
9	PAOZZ	19207	12414473-014	WASHER,FLAT M10.....	8
10	PAOZZ	15526	DIN933-M10X35-8. 8-A4C	SCREW,CAP,HEXAGON H M10 X 1.5 X 35.	4
11	PAOZZ	81343	4-2 100202BA	ELBOW,PIPE TO TUBE.....	1
12	MOOZZ	0FW39	12420572-004X	TUBING,NONMETALLIC MAKE FROM HOSE P/N NT-10004-BLK (79470), CUT TO LENGTH.....	V
13	PAOOO	06721	N50011E	AIR DRIER AND COOLE.....	1
14	KFOZZ	06721	N11728GP	.PACKING,PREFORMED.....	1
15	PAOZZ	06721	N-30250-A	.VALVE,RELIEF,PRESSU.....	1
16	PAOZZ	96906	MS51967-5	.NUT,PLAIN,HEXAGON 5/16-18.....	10
17	PAOZZ	06721	N13552AD	.TAILPIECE,VALVE.....	1
18	XDOZZ	06721	602000-FP	.CHECK VALVE SPRING.....	1
19	KFOZZ	06721	C11472J	.SEAL,CHECK VALVE.....	1
20	XDOZZ	06721	400156-A	.TOP COVER.....	1
21	XDOZZ	06721	602000-GW	.SPRING.....	1
22	KFOZZ	06721	N-11728-SZ	.O-RING 5-5/8 I.D.....	2
23	KFOZZ	06721	N-11728-SV	.O-RING 5-3/8 I.D.....	2
24	KFOZZ	06721	N-11728-ST	.O-RING.....	1
25	XAOZZ	06721	300527	.AIR DRYER HOUSING.....	1
26	XDOZZ	06721	201054-A	.CYLINDER.....	1
27	XDOZZ	06721	102642	.DESICCANT FOLLOWER.....	1
28	KFOZZ	06721	102664A	.CARTRIDGE,SERVICE.....	1
29	XDOZZ	06721	400158	.DESICCANT CANISTER.....	1
30	PAOZZ	06721	100696E	.FILTER ELEMENT,INTA.....	1
31	XDOZZ	06721	102643	.FILTER RETAINER.....	1
32	XDOZZ	06721	30-X-402	.SCREW.....	2
33	KFOZZ	06721	26W31008	.SCREW,TAPPING 10 X 1/2.....	3
34	PAOZZ	06721	102651	.ELBOW,FLANGE TO HOS.....	1
35	KFOZZ	06721	N-14149-F	.BOOT,EXHAUST.....	1
36	KFOZZ	06721	N10949F	.SEAL,PURGE VALVE.....	1

SECTION II

TM 9-2320-365-24P

(1) ITEM NO	(2) SMR CODE	(3) CAGEC	(4) PART NUMBER	(5) DESCRIPTION AND USABLE ON CODE (UOC)	(6) QTY
37	XDOZZ	06721	201051-A	.VALVE.....	1
38	KFOZZ	06721	N11728BC	.PACKING, PREFORMED.....	1
39	XDOZZ	06721	602000-HG	.SPRING.....	1
40	XDOZZ	06721	102636-A	.PURGE PISTON.....	1
41	KFOZZ	06721	N11728GT	.PACKING, PREFORMED.....	1
42	XDOZZ	06721	30-X-901	.BOLT.....	1
43	XDOZZ	06721	201117	.LOWER COVER.....	1
44	XDOZZ	06721	201089-G	.HEATER.....	1
45	XDOZZ	06721	201047-AA	.LOWER COVER.....	1
46	PAOZZ	45152	2AA855	CLIP, SPECIAL.....	1
47	PAOZZ	81495	071 308 64	BOLT, MACHINE M8 X 1.25 X 100.....	2
48	PAOZZ	96906	MS35338-45	WASHER, LOCK M8.....	2
49	PAOZZ	06721	300074-C	CLAMP, LOOP.....	2
50	PAOZZ	80204	B18241A080	NUT, PLAIN, HEXAGON M8.....	2

END OF FIGURE

SECTION II

TM 9-2320-365-24P

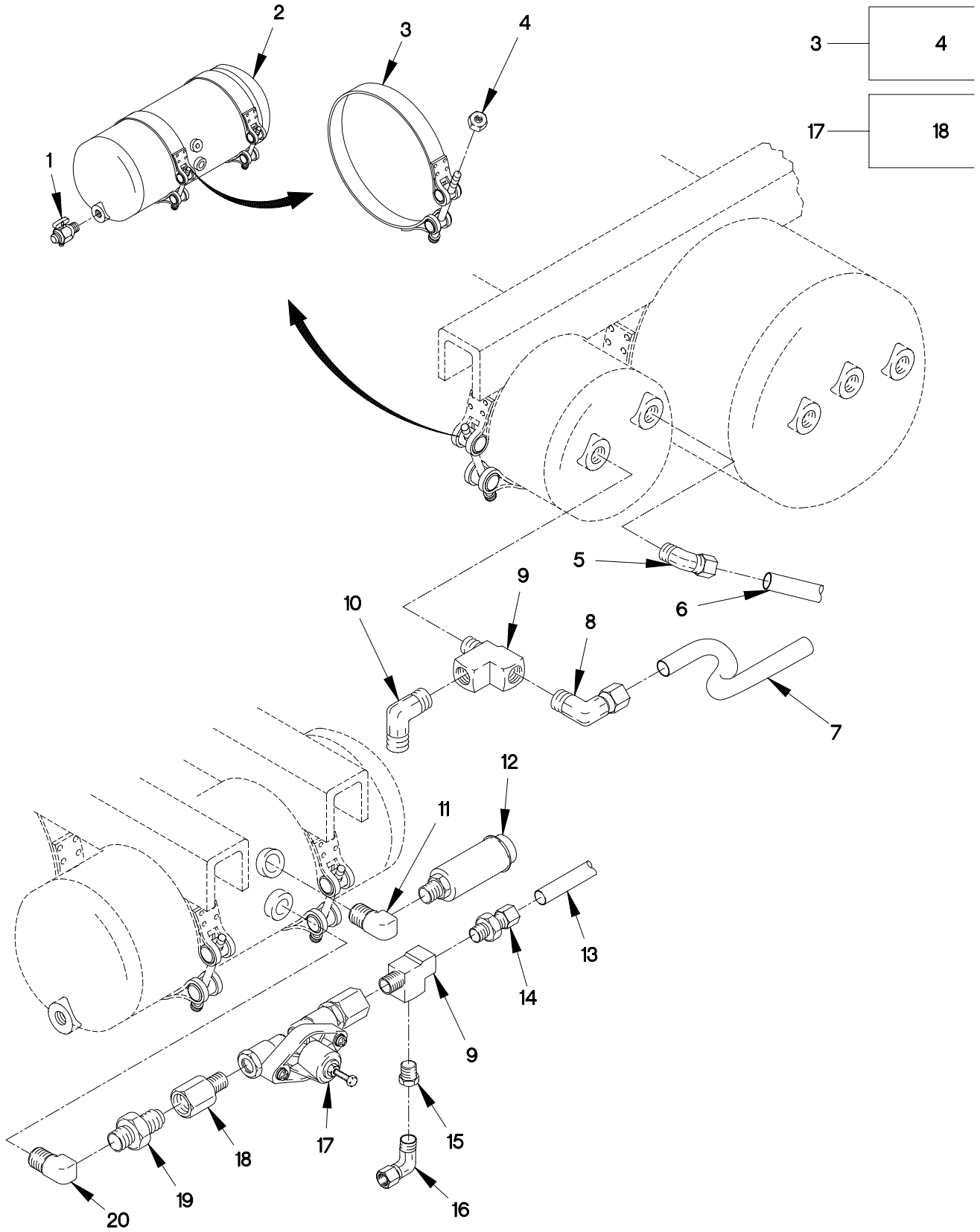

FIGURE 296. WET AIR TANK, CLAMPS, HOSES AND FITTINGS

SECTION II

TM 9-2320-365-24P

(1) ITEM NO	(2) SMR CODE	(3) CAGEC	(4) PART NUMBER	(5) DESCRIPTION AND USABLE ON CODE (UOC)	(6) QTY
GROUP 4321: TANKS OR RESERVOIRS FIG.296 WET AIR TANK, CLAMPS, HOSES AND FITTINGS					
1	PAOZZ	06721	N-30256-C	COCK, SHUTOFF, SCREW.....	1
2	PAOZZ	19207	12414369-002	TANK, PRESSURE.....	1
3	PAOZZ	19207	12421379-003	CLAMP, LOOP.....	2
4	PAOZZ	96906	MS21045L5	.NUT, SELF-LOCKING, H 5/16-24.....	1
5	PAOZZ	81343	6-8 100302BA	ELBOW, PIPE TO TUBE.....	1
6	MOOZZ	0FW39	12420572-006X	TUBE, NONMETALLIC MAKE FROM HOSE P/N: J844TYBSIZE 3/8 BLACK (81343) CUT TO LENGTH.....	V
7	MOOZZ	0FW39	12420572-008X	HOSE, NONMETALLIC MAKE FROM HOSE P/N PFT-8B-BLK) (61424) CUT TO LENGTH.....	V
8	PAOZZ	81343	8-8 100202BA	ELBOW, PIPE TO TUBE.....	1
9	PAOZZ	81343	8-8-8 130424BA	TEE, PIPE.....	1
10	PAOZZ	81343	10-8 100202BA	ELBOW, PIPE TO TUBE.....	1
11	PAOZZ	88044	AN914-2D	ELBOW, PIPE 1/4.....	1
12	PAOZZ	19207	12417381	SWITCH, PRESSURE.....	1
13	MOOZZ	0FW39	12420572-008X	HOSE, NONMETALLIC MAKE FROM HOSE P/N: PFT-8B-BLK (61424), CUT TO LENGTH.....	V
15	PAOZZ	93061	209P-8-4	BUSHING, PIPE.....	2
16	PAOZZ	79470	1469X4X4	ELBOW, PIPE TO TUBE.....	2
17	PAOZZ	06721	N-30261-B	VALVE, REGULATING, SY.....	1
18	PAOZZ	D2286	032 0808 09	.ADAPTER, STRAIGHT PI.....	2
19	PAOZZ	30327	122B1-2X1-2	NIPPLE, PIPE.....	1
20	PAOZZ	81343	8-8 130239B	ELBOW, PIPE.....	1

END OF FIGURE

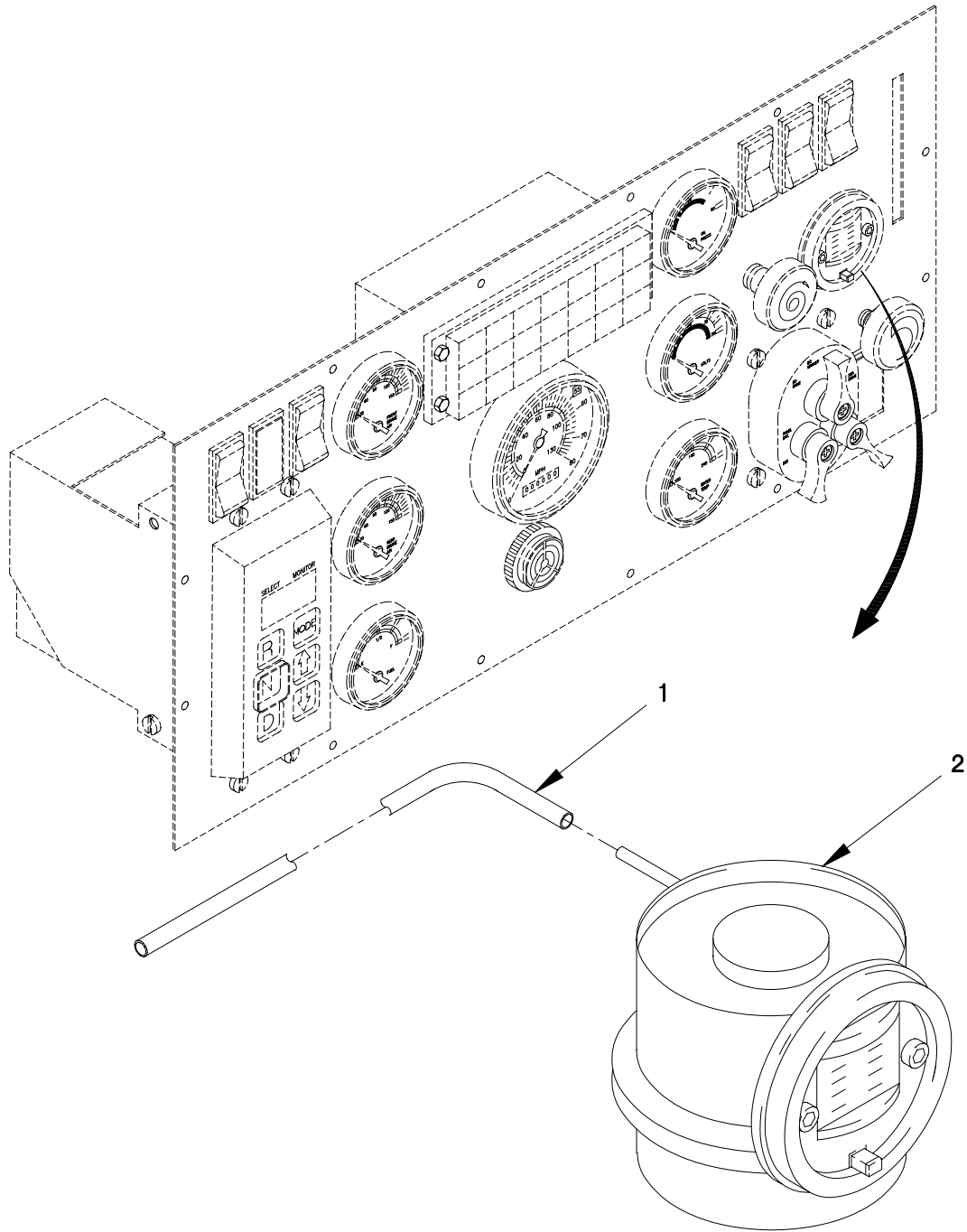

FIGURE 297. AIR FILTER WARNING INDICATOR

SECTION II

TM 9-2320-365-24P

(1) ITEM NO	(2) SMR CODE	(3) CAGEC	(4) PART NUMBER	(5) DESCRIPTION AND USABLE ON CODE (UOC)	(6) QTY
-------------------	--------------------	--------------	-----------------------	--	------------

GROUP 4702: GAGES, MOUNTINGS, LINES
AND FITTINGS
FIG. 297 AIR FILTER WARNING INDICATOR

1	PAOZZ	59150	1775-822	HOSE, NONMETALLIC.....	1
2	PAOZZ	59150	168508-01425	INDICATOR, FILTER WA.....	1

END OF FIGURE

SECTION II

TM 9-2320-365-24P-1

(1) ITEM NO	(2) SMR CODE	(3) CAGEC	(4) PART NUMBER	(5) DESCRIPTION AND USABLE ON CODE (UOC)	(6) QTY
GROUP 9401: REPAIR KITS FIG.KITS REPAIR KITS					
1	PAHZZ	11083	5R9051	GASKET AND SEAL SET..... SEAL,PLAIN ENCASED (1) 6-7 EXCLUDER (1) 6-8 O-RING (1) 31-33 GASKET (1) 157-31 GASKET (1) 12-8	1
2	PAFZZ	11083	7X2524	PARTS KIT,SEAL REPL..... GASKET (1) 16-8 O-RING (2) 16-17 O-RING (3) 20-10 O-RING (1) 19-1 O-RING (2) 5-6 O-RING (1) 17-9 PACKING,PREFORMED (1) 5-13 GASKET (1) 16-16 GASKET (1) 16-3 O-RING (2) 29-3	1
3	PAFZZ	11083	5R9065	PARTS KIT,ENGINE FU..... SEAL (2) 31-6 PISTON ASSY (1) 31-5 O-RING (1) 31-4 SPRING (1) 31-8 VALVE ASSY,CHECK (1) 31-3 SPACER,SLEEVE (1) 31-7	1
4	PAFZZ	11083	9X8318	GASKET AND PREFORME..... GASKET (1) 33-1 GASKET (1) 27-4 RING,RETAINING (5) 24-6 O-RING (1) 31-17 GASKET (1) 31-14 GASKET (1) 4-9 GASKET (3) 24-1 GASKET (1) 43-15 PACKING,PREFORMED (1) 22-1 O-RING (2) 5-6 O-RING (8) 29-1 O-RING (1) 19-1 O-RING (1) 29-25 O-RING (1) 29-20 GASKET (1) 43-9 O-RING (1) 16-5 O-RING (2) 29-3 PACKING,PREFORMED (3) 4-4 GASKET (1) 16-3 GASKET (1) 23-7 GASKET (1) 13-4 SEAL, "V" STEM (12) 15-4	1
5	PAHZZ	11083	7X2525	GASKET AND SEAL SET.....	1

SECTION II

TM 9-2320-365-24P-1

(1) ITEM NO	(2) SMR CODE	(3) CAGEC	(4) PART NUMBER	(5) DESCRIPTION AND USABLE ON CODE (UOC)	(6) QTY
6	PAFZZ	11083	4R9803	SEAL (1) 49-60 SEAL (1) 48-50 SEAL,PLAIN ENCASED (1) 6-9 GASKET SET.....	1
				GASKET (1) 27-4 RING,RETAINING (5) 24-6 RING,RETAINING (1) 24-4 GASKET (1) 16-3 GASKET (1) 27-1 GASKET (3) 24-1	
7	PAFZZ	11083	7X2526	GASKET SET.....	4
				GASKET (1) 27-1 SEAL,RING (1) 27-6 GASKET (1) 27-4 O-RING (1) 27-8 O-RING (1) 16-5 O-RING (1) 16-7 GASKET (1) 16-3	
8	PAFZZ	11083	7X2521	GASKET AND PREFORME.....	1
				GASKET (1) 12-23 GASKET (1) 21-6 GASKET (1) 17-10 GASKET (1) 18-4 WASHER,FLAT (2) 5-8 PACKING,PREFORMED (1) 17-7 O-RING (1) 12-18 O-RING (1) 12-38 GASKET (3) 12-22 O-RING (1) 27-8 O-RING (2) 5-6 O-RING (2) 8-3 O-RING (1) 43-8 O-RING (3) 23-10 PACKING,PREFORMED (2) 18-1 PACKING,PREFORMED (1) 16-11 GASKET (1) 17-10 PACKING,PREFORMED (1) 5-13	
9	PAFZZ	11083	7X2528	GASKET AND SEAL SET.....	1
				O-RING (2) 5-6 O-RING (1) 44-8 O-RING (1) 44-9 PACKING,PREFORMED (3) 4-4 O-RING (3) 23-10	
10	PAFZZ	35510	225313S	PARTS KIT,SEAL REPL BOOT AND SEAL..	1
				O-RING (1) 49-40 O-RING (1) 49-46 O-RING (1) 49-56 SEAL,PLAIN ENCASED (1) 49-45 BEARING,WASHER,THRU(1) 49-47 O-RING (1) 49-18	
11	PAOZZ	06721	RN32W	GOVERNOR KIT.....	1

SECTION II

TM 9-2320-365-24P-1

(1) ITEM NO	(2) SMR CODE	(3) CAGEC	(4) PART NUMBER	(5) DESCRIPTION AND USABLE ON CODE (UOC)	(6) QTY
				O-RING (2) 157-14	
				COVER (1) 157-15	
				VALVE DISC ASSEMBLY(1) 157-6	
				GASKET (1) 157-3	
				O-RING (1) 157-7	
				FILTER ELEMENT, FLUI(1) 157-4	
				PACKING, PREFORMED (1) 157-9	
12	KFFZZ	35510	225362S	PARTS KIT, COIL REPL FIELD COIL.....	1
				INSULATION, WASHER (1) 49-13	
				O-RING (1) 49-8	
				INSULATOR, THERMAL (1) 49-23	
				RING, SEALING (1) 49-12	
13	PAFZZ	35510	75249S	PARTS KIT, DIVE REPL DRIVE.....	1
				O-RING (1) 49-56	
				DRIVE, ENGINE, ELECTR(1) 49-58	
14	PAFZZ	35510	78302S	PARTS KIT, WASHER RE.....	1
				WASHER, THRUST (1) 49-27	
				WASHER, FLAT (1) 49-48	
				BEARING, BALL, ANNULA(1) 49-26	
				BEARING, WASHER, THRU(1) 49-57	
15	PAFZZ	35510	78354S	PARTS KIT, SOLENOID.....	1
				JUMPER, STARTING MOT(1) 49-29	
				BOOT (1) 49-35	
				LINK, SPOOL (1) 49-36	
16	PAFZZ	35510	98401SS	PARTS KIT, SLEEVE RE SLEEVE BEARING.	1
				BUSHING, SLEEVE (1) 49-44	
17	PAFZZ	19207	5705042	PARTS KIT, SOLENOID.....	1
				BOOT, VEHICULAR COMP(1) 48-25	
18	PAOZZ	73342	29540493	FILTER KIT.....	1
				O-RING (2) 127-2	
				O-RING (1) 130-104	
				O-RING (2) 127-3	
				GASKET (2) 127-4	
				FILTER ELEMENT, FLUI(2) 127-1	
				O-RING (2) 127-3	
19	PAFZZ	73342	29506399	SEAL RING, METAL EACH KIT CONTAINS	1
				3 RINGS P/N 29506216.....	
20	PAFZZ	73342	29513126	ADAPTER, HOUSING.....	1
				GEAR, SPUR (1) 8-29	
				BAND, RETAINING (1) 115-4	
				SCREW, CAP, HEXAGON H(18) 8-25	
21	PAFZZ	73342	29527692	MOUNT, RESILIENT.....	1
				PLATE, WEAR, ROTARY P(1) 8-28	
				HUB, BODY (1) 8-24	
				FLEXPLATE (3) 8-27	
				FLEXPLATE ASSEMBLY (1) 8-26	
22	PAOZZ	78500	KT-16SB	PARTS KIT, PROPELLER.....	4
23	PAOZZ	78500	R279X	PARTS KIT, UNIVERSAL.....	2
				U-JOINT (1) 131-3	
				SCREW, CAP, HEXAGON H(8) 131-2	
24	PAOZZ	78500	R279X	PARTS KIT, UNIVERSAL.....	2

SECTION II

TM 9-2320-365-24P-1

(1) ITEM NO	(2) SMR CODE	(3) CAGEC	(4) PART NUMBER	(5) DESCRIPTION AND USABLE ON CODE (UOC)	(6) QTY
25	PAOZZ	06721	DQ-6025	U-JOINT (1) 131-7 SCREW,CAP,HEXAGON H(8) 131-6 KIT,ELBOW.....	1
26	PAFZZ	78500	4451	BOOT,EXHAUST (1) 295-35 SEAL,PLAIN ENCASED..... SEAL,PLAIN ENCASED (1) 133-21 SEAL,PLAIN ENCASED (1) 133-22	1
27	PAHZZ	78500	4714	SHIM ASSORTMENT..... SPACER,PINION,BRG () 133-32 SPACER,PINION,BRG () 133-32 SPACER,PINION,BRG () 133-32	1
28	PAHZZ	78500	4718	SPACER SET,PLATE..... SPACER,PINION,BRG () 133-28 SPACER,PINION,BRG () 133-28 SPACER,PINION,BRG () 133-28 SPACER,PINION,BRG () 133-28 SPACER,PINION,BRG () 133-28 SPACER,PINION,BRG () 133-28 SPACER,PINION,BRG () 133-28 SPACER,PINION,BRG () 133-28 SPACER,PINION,BRG () 133-28 SPACER,PINION,BRG () 133-28 SPACER,PINION,BRG () 133-28 SPACER,PINION,BRG () 133-28 SPACER,PINION,BRG () 133-28 SPACER,PINION,BRG () 133-28 SPACER,RING () 133-28 SPACER,PINION,BRG () 133-28 SPACER,PINION,BRG () 133-28	1
29	PAHZZ	78500	4724	PARTS KIT,DRIVING A..... CONE AND ROLLERS,TA(2) 133-6 SEAL,PLAIN ENCASED (1) 133-22 CONE AND ROLLERS,TA(1) 133-30 CUP,TAPERED ROLLER (2) 133-5 CUP,TAPERED ROLLER (1) 133-24 SEAL,PLAIN ENCASED (1) 133-21 CONE AND ROLLERS,TA(1) 133-23 CUP,TAPERED ROLLER (1) 133-29	1
30	PAHZZ	78500	KIT-4721	PARTS KIT,DRIVING A..... AMBOID PINION DRIVE(1) 133-15 WASHER,FLAT (16) 133-17 AMBOID GEAR DRIVE (1) 133-31 NUT,SELF-LOCKING,HE(1) 133-19 SCREW,CAP,HEXAGON H(16) 133-18	1
31	PAHZZ	78500	KIT2523	YOKE,UNIVERSAL JOIN..... YOKE,UNIVERSAL JOIN(1) 133-20 SEAL,PLAIN ENCASED (1) 135-22 YOKE,UNIVERSAL JOIN(1) 135-20 SEAL,PLAIN ENCASED (1) 133-22 SEAL,PLAIN ENCASED (1) 135-21	1
32	PAOZZ	78500	MPS-4285	BRAKE SHOE SET..... CLIP,SPRING TENSION(2) 136-17 SPRING (2) 136-14	2

SECTION II

TM 9-2320-365-24P-1

(1) ITEM NO	(2) SMR CODE	(3) CAGEC	(4) PART NUMBER	(5) DESCRIPTION AND USABLE ON CODE (UOC)	(6) QTY
33	PAOZZ	78500	4715	SCREW,CAP (2) 136-18 BRAKE SHOE ASSY (1) 136-11 NUT (2) 136-20 SHIM ASSORTMENT.....	1
				SHIM () 132-33 SHIM () 132-33 SHIM () 132-33 SHIM () 132-33 SHIM () 132-33	
34	PAOZZ	78500	4725	PARTS KIT,VEHICULAR.....	1
				GEAR,BEVEL (4) 132-52 BEARING,WASHER,THRU(4) 132-50 BEARING,WASHER,THRU(1) 132-29 BEARING,WASHER,THRU(4) 132-53 GEAR,BEVEL (1) 132-30 PLUG,PIPE,MAGNETIC (1) 132-54 BEARING,WASHER,THRU(1) 132-28 SPIDER,DIFFERENTIAL(1) 132-31 BEARING,WASHER,THRU(4) 132-51 SCREW,CAP,HEXAGON H(12) 132-26 GEAR,BEVEL (1) 132-32 COVER,ACCESS (1) 132-27	
35	PAOZZ	78500	4726	PARTS KIT,BEARING R.....	1
				CUP,TAPERED ROLLER (1) 132-37 CUP,TAPERED ROLLER (1) 132-55 SHIM () 132-33 SHIM () 132-33 CONE AND ROLLERS,TA(1) 132-56 SEAL,PLAIN (2) 132-39 SHIM () 132-33 SHIM () 132-33 SEAL,PLAIN ENCASED (1) 132-57 SHIM () 132-33 SEAL ASSY,CTIS (2) 132-40 CONE AND ROLLERS,TA(1) 132-36	
36	PAOZZ	78500	KIT 4727	HUB,WHEEL,VEHICULAR.....	1
				HUB,WHEEL END ASSY (1) 132-42 BOLT,FINNED NECK (9) 132-47 TUBE ASSEMBLY,METAL(1) 132-45 SCREW,MACHINE (1) 132-43 BOLT,FIREBRICK ANCH(9) 132-47 ELBOW,BOSS (1) 132-44 CUP,TAPERED ROLLER (1) 132-55 SEAT,TUBE (1) 132-46 SCREW,MACHINE (1) 132-43	
37	PAOZZ	78500	MPS4012	PARTS KIT,BRAKE ADJ.....	1
				WASHER,LOCK (2) 136-19 GUIDE,PLUNGER (2) 136-13 ACTUATOR (1) 136-3 SCREW,CAP (2) 136-18 CLIP,SPRING TENSION(2) 136-17	

SECTION II

TM 9-2320-365-24P-1

(1) ITEM NO	(2) SMR CODE	(3) CAGEC	(4) PART NUMBER	(5) DESCRIPTION AND USABLE ON CODE (UOC)	(6) QTY
				NUT (2) 136-20	
				SPRING (2) 136-14	
				ADJUSTING SCREW (2) 136-21	
				SEAL,PLAIN ENCASED (2) 136-2	
				PLUNGER ACTUATOR AS(2) 136-4	
				WEDGE,BRAKE EXPANDE(2) 136-5	
				SEAL,PLAIN ENCASED (2) 136-10	
38	PAOZZ	78500	KIT4705	PARTS KIT,AXLE ASSE.....	1
				WASHER,FLAT (12) 133-2	
				SCREW,CAP,HEXAGON H(12) 133-1	
				SCREW,CAP,HEXAGON H(12) 135-1	
39	PAFZZ	78500	KIT4706	PARTS KIT,KINGPIN.....	1
				SHIM (1) 132-23	
				SCREW,CAP,SOCKET HE(12) 132-17	
				WASHER,FLAT (18) 132-4	
				SHIM (1) 132-23	
				FITTING,LUBRICATION(4) 132-2	
				PIN,STRAIGHT,HEADLE(2) 132-16	
				SEAL,NONMETALLIC RO(4) 132-19	
				SCREW,CAP,HEXAGON H(4) 132-3	
				BEARING,WASHER,THRU(2) 132-20	
				SHIM (1) 132-23	
40	PAFZZ	78500	4451	SEAL,PLAIN ENCASED.....	1
				SEAL,PLAIN ENCASED (1) 135-21	
				SEAL,PLAIN ENCASED (1) 135-22	
41	PAHZZ	78500	4714	SHIM ASSORTMENT.....	1
				SPACER,PINION,BRG () 135-32	
				SPACER,PINION,BRG () 135-32	
				SPACER,PINION,BRG () 135-32	
42	PAHZZ	78500	4718	SPACER SET,PLATE.....	1
				SPACER,PINION,BRG () 135-32	
				SPACER,PINION,BRG () 135-28	
				SPACER,PINION,BRG () 135-28	
				SPACER,PINION,BRG () 135-28	
				SPACER,PINION,BRG () 135-28	
				SPACER,PINION,BRG () 135-28	
				SPACER,PINION,BRG () 135-28	
				SPACER,PINION,BRG () 135-28	
				SPACER,PINION,BRG () 135-28	
				SPACER,PINION,BRG () 135-28	
				SPACER,PINION,BRG () 135-28	
				SPACER,PINION,BRG () 135-28	
				SPACER,PINION,BRG () 135-28	
				SPACER,PINION,BRG () 135-28	
				SPACER,PINION,BRG () 135-28	
				SPACER,RING () 135-28	
				SPACER,PINION,BRG () 135-28	
				SPACER,PINION,BRG () 135-28	
				SPACER,PINION,BRG () 135-32	
				SPACER,PINION,BRG () 135-28	
43	PAOZZ	06721	DQ-6030	PARTS KIT,DEHYDRATO.....	1
				O-RING (2) 295-23	
				SEAL,PURGE VALVE (1) 295-36	

SECTION II

TM 9-2320-365-24P-1

(1) ITEM NO	(2) SMR CODE	(3) CAGEC	(4) PART NUMBER	(5) DESCRIPTION AND USABLE ON CODE (UOC)	(6) QTY
				SEAL,CHECK VALVE (1) 295-19	
				CARTRIDGE,SERVICE (1) 295-28	
				FILTER ELEMENT,INTA(1) 295-30	
				O-RING (2) 295-22	
				O-RING (1) 295-24	
				PACKING,PREFORMED (1) 295-38	
				PACKING,PREFORMED (1) 295-41	
				PACKING,PREFORMED (1) 295-14	
44	PAHZZ	78500	4724	PARTS KIT,DRIVING A.....	1
				SEAL,PLAIN ENCASED (1) 135-22	
				CUP,TAPERED ROLLER (1) 135-29	
				CUP,TAPERED ROLLER (1) 135-24	
				CONE AND ROLLERS,TA(1) 135-23	
				CONE AND ROLLERS,TA(1) 135-30	
				CONE AND ROLLERS,TA(2) 135-6	
				SEAL,PLAIN ENCASED (1) 135-21	
				CUP,TAPERED ROLLER (2) 135-5	
45	PAHZZ	78500	KIT-4721	PARTS KIT,DRIVING A.....	1
				AMBOID GEAR DRIVE (1) 135-31	
				NUT,SELF-LOCKING,HE(1) 135-19	
				AMBOID PINION DRIVE(1) 135-15	
				SCREW,CAP,HEXAGON H(16) 135-18	
				WASHER,FLAT (16) 135-17	
46	PAHZZ	78500	KIT4710	YOKE,UNIVERSAL JOIN.....	1
				NUT,SELF-LOCKING,HE(1) 135-19	
47	PAOZZ	78500	MPS-4285	BRAKE SHOE SET.....	2
48	PAOZZ	78500	4715	SHIM ASSORTMENT.....	1
				SHIM () 134-19	
				SHIM () 134-19	
				SHIM () 134-19	
				SHIM () 134-19	
				SHIM () 134-19	
49	PAOZZ	78500	4725	PARTS KIT,VEHICULAR.....	1
				BEARING,WASHER,THRU(4) 134-35	
				BEARING,WASHER,THRU(4) 134-36	
				BEARING,WASHER,THRU(1) 134-15	
				BEARING,WASHER,THRU(4) 134-37	
				BEARING,WASHER,THRU(1) 134-14	
				GEAR,BEVEL (1) 134-16	
				BEARING,WASHER,THRU(4) 134-39	
				PLUG,PIPE,MAGNETIC (1) 134-40	
				COVER,ACCESS (1) 134-13	
				GEAR,BEVEL (4) 134-38	
				SCREW,CAP,HEXAGON H(12) 134-12	
				GEAR,BEVEL (1) 134-18	
				SPIDER,DIFFERENTIAL(1) 134-17	
				O-RING (4) 134-34	
50	PAOZZ	78500	4726	PARTS KIT,BEARING R.....	1
				CUP,TAPERED ROLLER (1) 134-23	
				SHIM () 134-19	
				SEAL,PLAIN (2) 134-25	

SECTION II

TM 9-2320-365-24P-1

(1) ITEM NO	(2) SMR CODE	(3) CAGEC	(4) PART NUMBER	(5) DESCRIPTION AND USABLE ON CODE (UOC)	(6) QTY
				CONE AND ROLLERS,TA(1) 134-42	
				SHIM () 134-19	
				CUP,TAPERED ROLLER (1) 134-41	
				SHIM () 134-19	
				SEAL ASSY,CTIS (1) 134-26	
				SHIM () 134-19	
				SEAL,PLAIN ENCASED (1) 134-43	
				CONE AND ROLLERS,TA(1) 134-22	
				SHIM () 134-19	
51	PAOZZ	78500	KIT 4727	HUB,WHEEL,VEHICULAR.....	1
				HUB,WHEEL END ASSY (1) 134-28	
52	PAOZZ	78500	MPS4012	PARTS KIT,BRAKE ADJ.....	1
53	PAOZZ	78500	KIT4707	PARTS KIT,AXLE,VEHI.....	1
				SCREW,CAP,HEXAGON H(20) 134-7	
				WASHER,FLAT (20) 134-6	
56	PAOZZ	0PFG7	252956	VALVE,STOP-CHECK.....	1
57	PAFZZ	0EJ14	9403	PARTS KIT,SEAL REPL.....	1
				UOC:LWB,LWC,LWD,	
				O-RING (1) 242-53	
				RING (1) 242-32	
				PACKING,PREFORMED (1) 242-29	
				PACKING,PREFORMED (1) 242-31	
				RING (1) 242-28	
58	PAFZZ	0EJ14	9401	PARTS KIT,BRAKE ADJ.....	1
				UOC:LWB,LWC,LWD,	
				DISC,BRAKE (5) 242-55	
				RING,RETAINING,1-5/(1) 242-24	
				DISK BRAKE SHOE (4) 242-56	
				SPRING,HELICAL,COMP(12) 242-22	
59	PAFZZ	0EJ14	9638	PARTS KIT,SEAL REPL.....	1
				RING,BACK-UP (1) 242-35	
				PACKING,PREFORMED (2) 242-36	
				RING,BACK-UP (1) 242-37	
				PACKING,PREFORMED (1) 242-39	
				RING,BACK-UP (1) 242-38	
60	PAFZZ	0EJ14	9402	PARTS KIT,WINCH.....	1
				UOC:LWB,LWC,LWD,	
				PIN,SPRING,1/4 DIA,(1) 242-16	
				PIN,SPRING (1) 242-14	
				PACKING,PREFORMED,3(2) 242-15	
				RING,RETAINING (1) 242-68	
				RING,RETAINING,1-9/(1) 242-69	
				SHIFTER FORK (1) 242-17	
				O-RING (2) 242-44	
				O-RING (1) 242-42	
				SEAL,SHAFT (2) 242-59	
				PACKING,PREFORMED (2) 242-62	
				PIN,SPRING (4) 242-75	
				GASKET (1) 242-45	
				PACKING,PREFORMED (2) 242-58	

SECTION II

TM 9-2320-365-24P

(1) ITEM NO	(2) SMR CODE	(3) CAGEC	(4) PART NUMBER	(5) DESCRIPTION AND USABLE ON CODE (UOC)	(6) QTY
GROUP 9501: BULK MATERIEL, COMMON FIG. BULK BULK ITEMS					
1	MOOZZ	88193	ANSI/UL797	CONDUIT, METAL, RIGID..... UOC: LAD, LWD,	V
2	PAOZZ	06090	ATUM-1-1/2-0-4FT	INSULATION SLEEVING.....	V
3	PAOZZ	06090	ATUM-1/2-0-4FT	INSULATION SLEEVING.....	V
4	PAOZZ	06090	ATUM-1/4-0-4FT	INSULATION SLEEVING.....	V
5	PAOZZ	30327	A110	HOSE, NONMETALLIC.....	V
6	PAOZZ	81346	A269-55GRADE TP30 4	TUBE, METALLIC.....	V
7	PAOZZ	81343	A52426-1K	HOSE, NONMETALLIC.....	V
8	PAOZZ	0MHJ9	CC3350	SEAL, NONMETALLIC ST.....	V
9	PAOZZ	61424	PFT-8B-BLK	HOSE, NONMETALLIC.....	V
10	PAOZZ	7V059	EPS-300 3/4 BLAC K	.INSULATION SLEEVING.....	V
11	PAOZZ	81343	J844TYBSIZE 3/8 BLACK	HOSE, NONMETALLIC.....	V
12	PAOZZ	78280	LP-3239-120	TUBING, NONMETALLIC.....	V
13	PAOZZ	81349	MIL-F-21840	FASTENER TAPE, HOOK CLASS II TYPE I X 1 1/2 IN. WIDE.....	V
14	PAOZZ	81349	MILH8796	HOSE, AIR DUCT.....	V
15	PAOZZ	96906	MS20001-9-900	HINGE, BUTT..... UOC: LAD, LWD,	V
16	PAFZZ	81349	MW-C6(133)J4	WIRE, ELECTRICAL..... UOC: LAB, LAC, LWB, LWC,	V
17	PAOZZ	81343	M16878/14BJE9	WIRE, ELECTRICAL..... UOC: LAB, LAC, LWB, LWC,	V
18	PAOZZ	81349	M16878/14BKE9	WIRE, ELECTRICAL..... UOC: LAD, LWD,	V
19	PAOZZ	81349	M16878/14BKE90	WIRE, ELECTRICAL..... UOC: LAD, LWD,	V
20	PAOZZ	81349	M16878/14BKE91	WIRE, ELECTRICAL..... UOC: LAD, LWD,	V
21	PAOZZ	81349	M16878/14BKE92	WIRE, ELECTRICAL..... UOC: LAD, LWD,	V
22	PAOZZ	81349	M16878/16-BKE0	WIRE, ELECTRICAL..... UOC: LAD, LWD,	V
23	PAOZZ	81349	M16878/16-BKE1	WIRE, ELECTRICAL..... UOC: LAD, LWD,	V
24	PAOZZ	81349	M16878/16-BKE2	WIRE, ELECTRICAL..... UOC: LAD, LWD,	V
25	PAOZZ	81349	M16878/16-BKE4	WIRE, ELECTRICAL..... UOC: LAD, LWD,	V

BULK-1

SECTION II

TM 9-2320-365-24P

(1) ITEM NO	(2) SMR CODE	(3) CAGEC	(4) PART NUMBER	(5) DESCRIPTION AND USABLE ON CODE (UOC)	(6) QTY
26	PAOZZ	81349	M16878/16-BKE5	WIRE, ELECTRICAL..... UOC: LAD, LWD,	V
27	PAOZZ	81349	M16878/16-BKE6	WIRE, ELECTRICAL..... UOC: LAD, LWD,	V
28	PAOZZ	81349	M16878/16-BKE9	WIRE, ELECTRICAL..... UOC: LAD, LWD,	V
29	PAOZZ	81349	M16878/16-BLE0	WIRE, ELECTRICAL..... UOC: LAD, LWD,	V
30	PAOZZ	81349	M16878/16-BLE1	WIRE, ELECTRICAL..... UOC: LAD, LWD,	V
31	PAOZZ	81349	M16878/16-BLE2	WIRE, ELECTRICAL..... UOC: LAD, LWD,	V
32	PAOZZ	81349	M16878/16-BLE4	WIRE, ELECTRICAL..... UOC: LAD, LWD,	V
33	PAOZZ	81349	M16878/16-BLE5	WIRE, ELECTRICAL..... UOC: LAD, LWD,	V
34	PAOZZ	81349	M16878/16-BLE9	WIRE, ELECTRICAL..... UOC: LAD, LWD,	V
35	PAOZZ	81349	M16878/16-BLG6	WIRE, ELECTRICAL..... UOC: LAD, LWD,	V
36	PAOZZ	81349	M16878/16-BMG0	WIRE, ELECTRICAL..... UOC: LAD, LWD,	V
37	PAOZZ	81349	M16878/16-BMG2	WIRE, ELECTRICAL..... UOC: LAD, LWD,	V
38	PAOZZ	81349	M16878/16-BMG5	WIRE, ELECTRICAL..... UOC: LAD, LWD,	V
39	PAOZZ	81349	M16878/16-BMG6	WIRE, ELECTRICAL..... UOC: LAD, LWD,	V
40	PAOZZ	81349	M16878/16-BMG9	WIRE, ELECTRICAL..... UOC: LAD, LWD,	V
41	PAOZZ	81349	M16878/16-BPL0	WIRE, ELECTRICAL..... UOC: LAD, LWD,	V
42	PAOZZ	81349	M16878/16-BPL2	WIRE, ELECTRICAL..... UOC: LAD, LWD,	V
43	PAOZZ	81349	M16878/16-BPL5	WIRE, ELECTRICAL..... UOC: LAD, LWD,	V
44	PAOZZ	81349	M16878/16-BPL6	WIRE, ELECTRICAL..... UOC: LAD, LWD,	V
45	PAOZZ	81349	M16878/16-BPL9	WIRE, ELECTRICAL..... UOC: LAD, LWD,	V
46	PAOZZ	81349	M16878/16-BSL0	WIRE, ELECTRICAL..... UOC: LAD, LWD,	V
47	PAOZZ	81349	M16878/16-BSL2	WIRE, ELECTRICAL..... UOC: LAD, LWD,	V

SECTION II

TM 9-2320-365-24P

(1) ITEM NO	(2) SMR CODE	(3) CAGEC	(4) PART NUMBER	(5) DESCRIPTION AND USABLE ON CODE (UOC)	(6) QTY
48	PAOZZ	81349	M16878/16-BSL6	WIRE, ELECTRICAL..... UOC:LAD, LWD,	V
49	PAOZZ	81349	M16878/16-BSP5	WIRE, ELECTRICAL..... UOC:LAD, LWD,	V
50	PAOZZ	81349	M16878/16-BSP9	WIRE, ELECTRICAL..... UOC:LAD, LWD,	V
51	PAOZZ	81349	M16878/16BRL0	WIRE, ELECTRICAL.....	V
52	PAOZZ	81349	M16878/16BUS0	WIRE, ELECTRICAL.....	V
53	PAOZZ	81349	M16878/16BWT0	WIRE, ELECTRICAL.....	V
54	PAOZZ	58536	A52426-1C BULK	HOSE, NONMETALLIC.....	V
55	PAOZZ	81349	M62217/1-12-BULK LG	HOSE, NONMETALLIC.....	V
56	PAOZZ	58536	A52546-1F BULK	HOSE, NONMETALLIC.....	V
57	PAOZZ	81349	M83420/4-005	ROPE, WIRE..... UOC:LAC, LWC,	V
58	PAOZZ	79470	NT-10004-BLK	HOSE, NONMETALLIC.....	V
59	PAOZZ	61424	PFT-10B-BLK-100	HOSE, NONMETALLIC.....	V
60	PAOZZ	77060	R-67587	TUBING, NONMETALLIC..... UOC:LAD, LWD,	V
61	PAOZZ	77060	R-68234	TUBING, NONMETALLIC..... UOC:LAD, LWD,	V
62	PAOZZ	77060	R-71305	TUBING, NONMETALLIC.....	V
63	PAFZZ	81343	SAE J30R2TYPE1-1 /2 IN ID	HOSE, NONMETALLIC.....	V
65	PAOZZ	81343	SAE100R4-16	HOSE, NONMETALLIC.....	V
66	PAOZZ	0VXY8	STN2.38X.5	SEAL, NONMETALLIC ST..... UOC:LAC, LWC,	V
67	PAOZZ	78799	THINWALL1INCH	CONDUIT, METAL, RIGID..... UOC:LAD, LWD,	V
68	PAOZZ	70510	UA1 1-2	CONDUIT, METAL, RIGID..... UOC:LAD, LWD,	V
69	MOOZZ	81345	UL 797	CONDUIT..... UOC:LAD, LWD,	1
70	PAOZZ	71643	100S	TAPE, ADHESIVE, RUBBE..... UOC:LAD, LWD,	V
71	PAFZZ	0FW39	12378633-001	ROPE, WIRE..... UOC:LWB, LWC, LWD,	V
72	PAOZZ	0FW39	12414669-002	NONMETALLIC CHANNEL.....	V
73	PAOZZ	19207	12416417	GASKET, SILICONE..... UOC:LAD, LWD,	V
74	PAOZZ	0FW39	12417469	SEAL, NONMETALLIC SP.....	V
75	PAOZZ	0FW39	12420420-001	WEATHER STRIP.....	V
76	PAOZZ	0FW39	12420420-002	WEATHER STRIP..... UOC:LAC, LWC,	V

SECTION II

TM 9-2320-365-24P

(1) ITEM NO	(2) SMR CODE	(3) CAGEC	(4) PART NUMBER	(5) DESCRIPTION AND USABLE ON CODE (UOC)	(6) QTY
77	PAOZZ	0FW39	12420420-003	WEATHER STRIP..... UOC:LAA, LAB, LAD, LWB, LWD,	V
78	PAOZZ	0FW39	12420806-001	CHANNEL, LIFT, VEHICL.....	V
79	PAOZZ	0FW39	12420806-002	CHANNEL, LIFT, VEHICL.....	V
80	PAOZZ	19207	12420924-001	TUBING, NONMETALLIC..... UOC:LAD, LWD,	V
81	PAOZZ	0FW39	12420924-002	TUBING, NONMETALLIC.....	V
82	PAOZZ	0FW39	12420924-004	TUBING, NONMETALLIC.....	V
83	PAOZZ	0FW39	12420924-005	TUBING, NONMETALLIC.....	V
84	PAOZZ	0FW39	12420924-006	TUBING, NONMETALLIC.....	V
85	PAOZZ	19207	12420924-008	TUBING, CONVOLUTED.....	V
86	PAOZZ	19207	12420957-002	INSULATION SLEEVING.....	V
86	PAOZZ	0FW39	12421431	TAPE, ADHESIVE, RUBBE..... UOC:LAD, LWD,	V
87	PAOZZ	0FW39	12421663-002	CONDUIT, METAL, FLEXABLE..... UOC:LAD, LWD,	V
88	PAOZZ	12204	1315466	HOSE, NONMETALLIC.....	V
90	PAOZZ	01276	1503-4	HOSE, NONMETALLIC.....	V
91	PAOZZ	00624	2565-6	HOSE, NONMETALLIC.....	V
92	PAOZZ	01276	2565-8	HOSE, NONMETALLIC..... UOC:LAD, LWD,	V
93	PAFZZ	01276	2766-8	HOSE, NONMETALLIC..... UOC:LWB, LWC, LWD,	V
94	PAFZZ	01276	2807-10	HOSE, NONMETALLIC.....	V
95	PAFZZ	01276	2807-4	HOSE, NONMETALLIC.....	V
96	PAOZZ	80244	33H581	HOSE, NONMETALLIC.....	V
97	PAOZZ	70510	34212	CONDUIT, METAL, RIGID..... UOC:LAD, LWD,	V
98	PAOZZ	24234	352302	GASKET.....	V
100	PAOZZ	49185	483666	HOSE, NONMETALLIC.....	V
100	PAOZZ	0FW39	12422655	SEAL, TRIM, DOOR.....	V
101	PAOZZ	93908	49005	CONDUIT, NONMETALLIC..... UOC:LAD, LWD,	V
102	PAOZZ	93908	49007	CONDUIT, NONMETALLIC..... UOC:LAD, LWD,	V
103	PAOZZ	93908	49008	CONDUIT, NONMETALLIC..... UOC:LAD, LWD,	V
104	PAOZZ	93908	49010	CONDUIT, NONMETALLIC..... UOC:LAD, LWD,	V
105	PAOZZ	93908	49011	CONDUIT, NONMETALLIC..... UOC:LAD, LWD,	V
106	PAOZZ	70898	50-534718-19	FASTENER TAPE, HOOK CLASS II TYPE I X 5/8 IN. WIDE.....	V
107	PAOZZ	79466	51231	CONDUIT, METAL, RIGID..... UOC:LAD, LWD,	V

SECTION II

TM 9-2320-365-24P

(1) ITEM NO	(2) SMR CODE	(3) CAGEC	(4) PART NUMBER	(5) DESCRIPTION AND USABLE ON CODE (UOC)	(6) QTY
108	PAOZZ	52152	5453	TAPE, PRESSURE SENSI.....	V
109	PAOZZ	07687	6000140-9	FILTER MEDIA, AIR CO..... UOC:LAD, LWD,	V
110	PAOZZ	20999	64-1IN	TAPE, INSULATION, ELE.....	V
111	PAOZZ	56329	8543 WITH ADHESI VE	SEAL, NONMETALLIC SP..... UOC:LAD, LWD,	V
112	PAOZZ	19207	8711054	HOSE, AIR DUCT.....	V

END OF FIGURE

Section III. SPECIAL TOOLS LIST

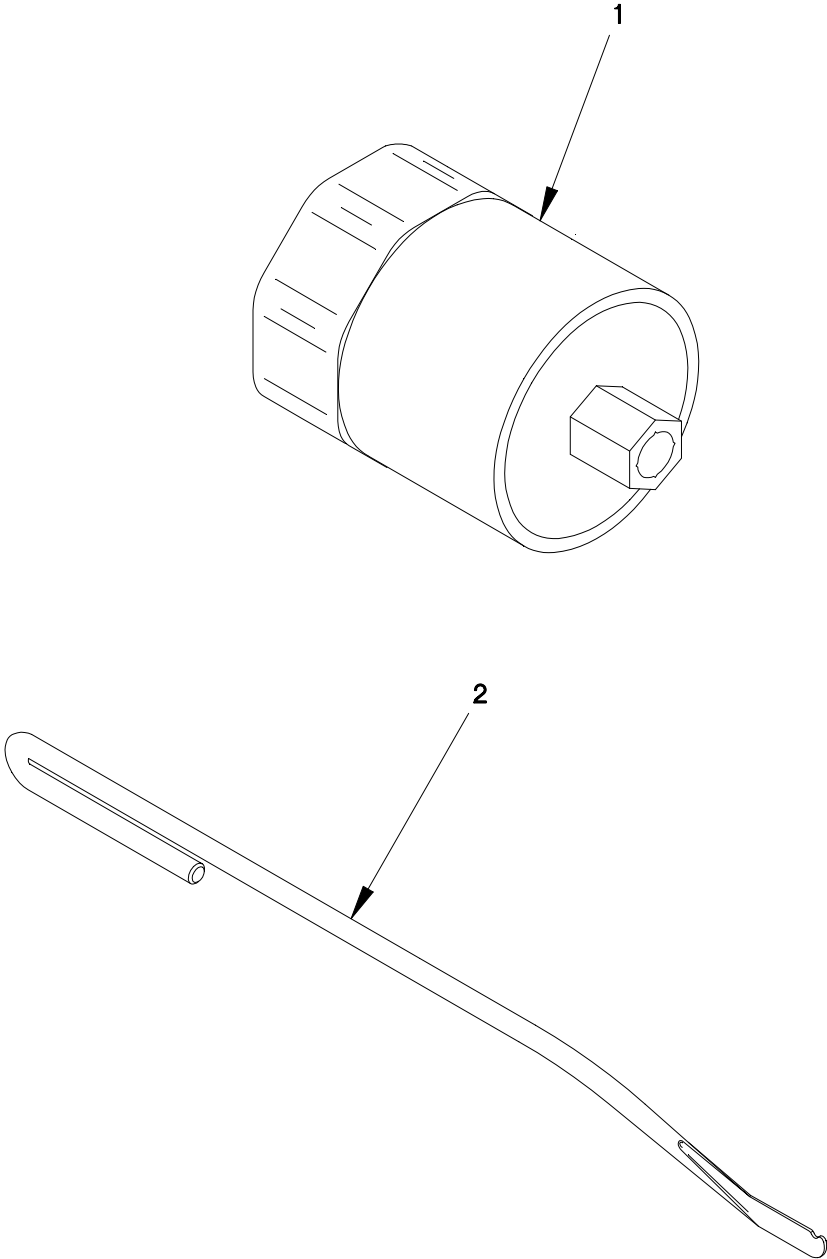

FIGURE 298. UNIT MAINTENANCE SPECIAL TOOLS

SECTION III

TM 9-2320-365-24P

(1) ITEM NO	(2) SMR CODE	(3) CAGEC	(4) PART NUMBER	(5) DESCRIPTION AND USABLE ON CODE (UOC)	(6) QTY
-------------------	--------------------	--------------	-----------------------	--	------------

GROUP 2604: SPECIAL TOOLS
 FIG.298 UNIT MAINTENANCE SPECIAL
 SPECIAL TOOLS

1	PEOZZ	55719	ANS1913A	SOCKET, SOCKET WRENCH 3 7/8" 8-POINT 3/4" SQUARE DRIVE.....	1
2	PEOZZ	0FW39	TV940010	REMOVAL TOOL, SPRING.....	1

END OF FIGURE

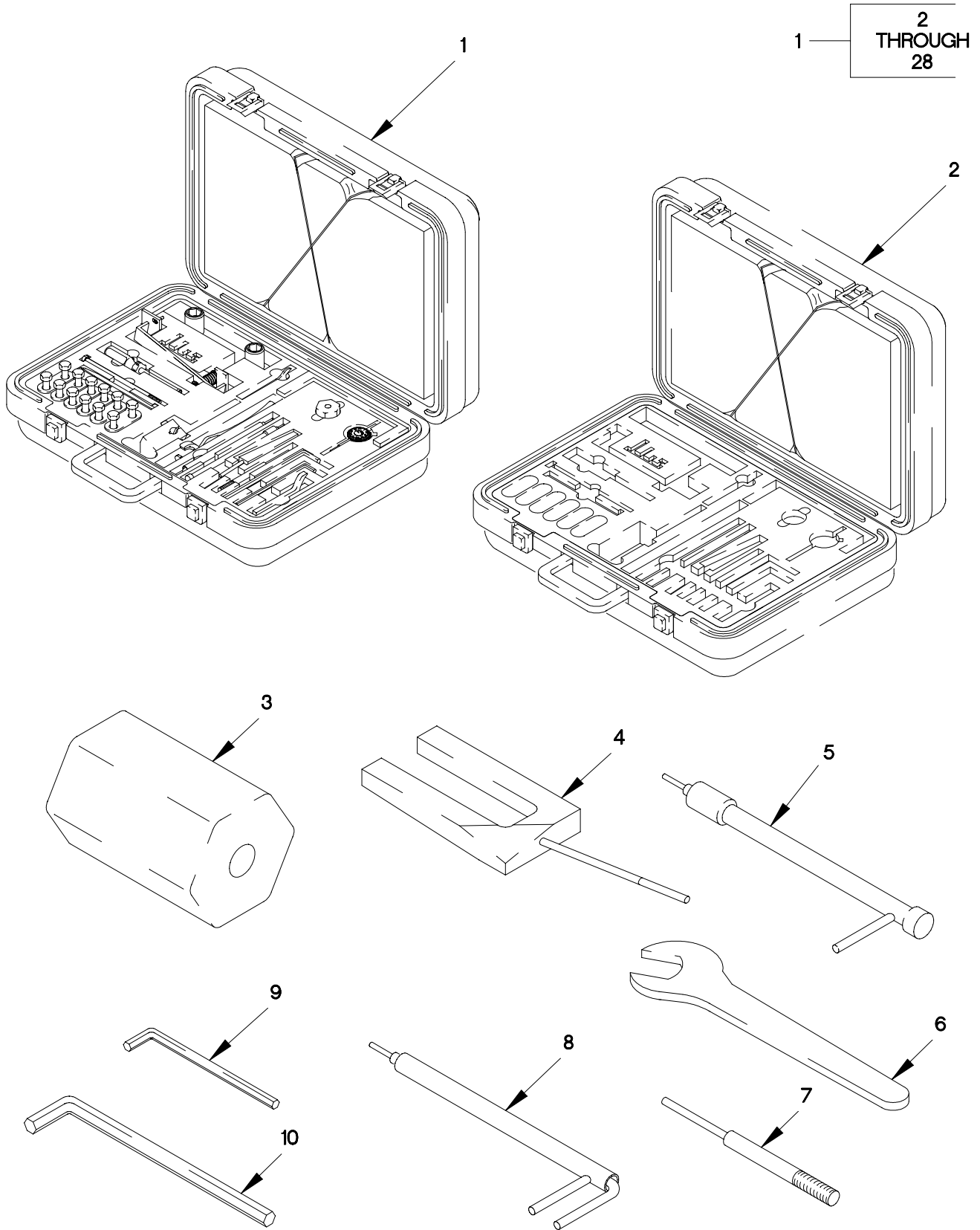

2604C1C

FIGURE 299. DIRECT SUPPORT MAINTENANCE SPECIAL TOOLS (SHEET 1 OF 3)

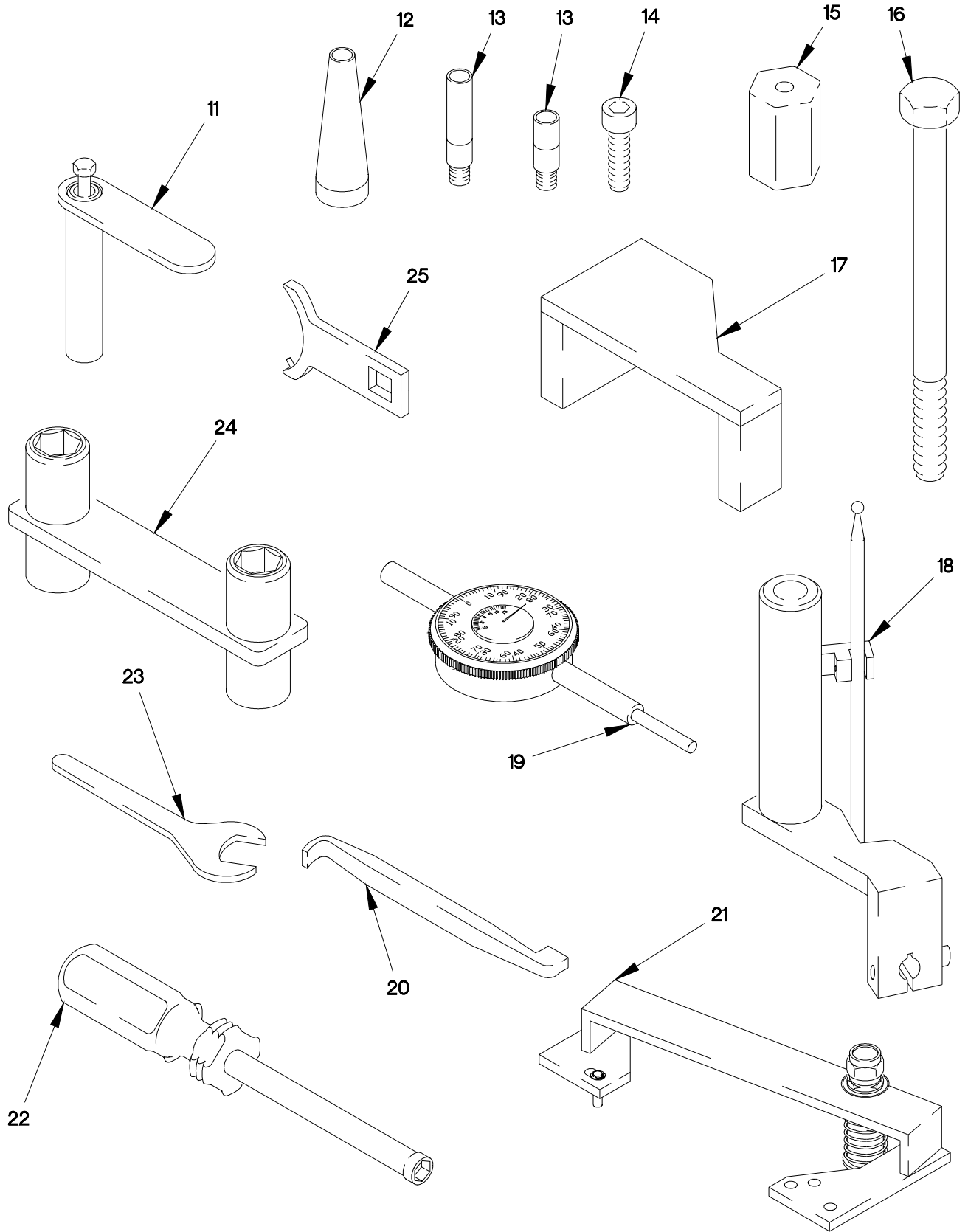

FIGURE 299. DIRECT SUPPORT MAINTENANCE SPECIAL TOOLS (SHEET 2 OF 3)

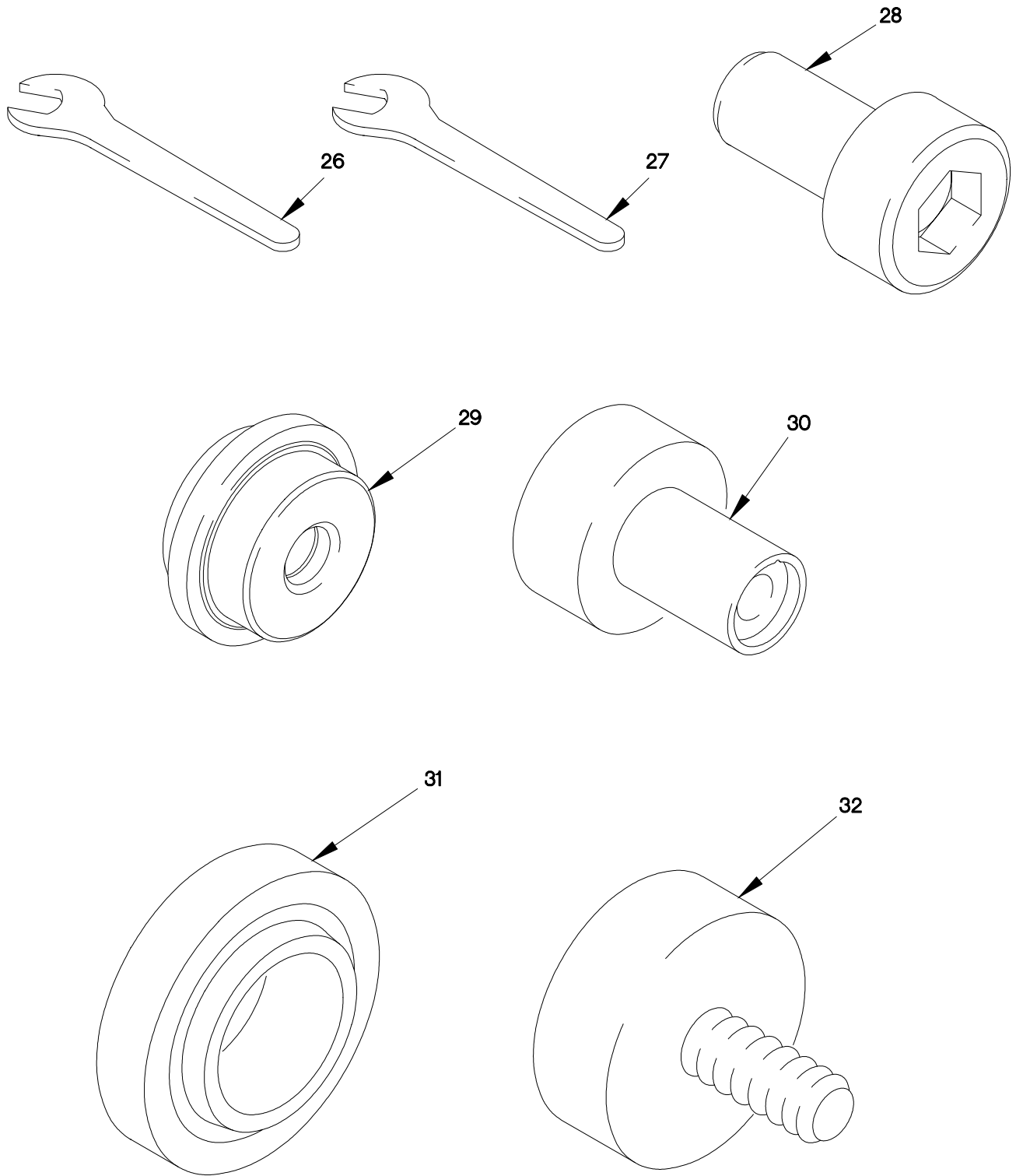

FIGURE 299. DIRECT SUPPORT MAINTENANCE SPECIAL TOOLS (SHEET 3 OF 3)

SECTION III

TM 9-2320-365-24P

(1) ITEM NO	(2) SMR CODE	(3) CAGEC	(4) PART NUMBER	(5) DESCRIPTION AND USABLE ON CODE (UOC)	(6) QTY
GROUP 2604: SPECIAL TOOLS					
FIG.299 DIRECT SUPPORT MAINTENANCE					
SPECIAL TOOLS					
1	PEFZZ	11083	128-8822	TOOL KIT,INTERNAL C.....	1
2	PEFZZ	11083	6V7145	.TOOL BOX,PORTABLE.....	1
3	PEFZZ	11083	8T4177	.BOLT,MACHINE.....	6
4	PEFZZ	11083	1U6675	.COMPRESSOR,VALVE SP.....	6
5	PEFZZ	11083	130-2711	.FINGER,MECHANICAL.....	1
6	PEFZZ	11083	1U6673	.WRENCH,RATCHET.....	1
7	PEFZZ	11083	1U-8013	.SCREWDRIVER ATTACHM 5 MM.....	1
8	PEFZZ	11083	9U5120	.WRENCH,SPANNER.....	1
9	PEFZZ	11083	5P0302	.BAR GOVERNOR.....	1
10	PEFZZ	11083	8C4984	.BOLT,MACHINE.....	1
11	PEFZZ	11083	9U-7282	.INDICATOR FIXURE.....	1
12	PEFZZ	11083	128-8823	.PLIERS,LONG NOSE 150MM (6.0 IN) LONG.....	1
13	PEFZZ	11083	123-4940	.MAGNETIC BASE GROUP.....	1
14	PEFZZ	11083	128-8827	.INSERTER,PIN.....	1
15	PEFZZ	11083	136-4149	.PLIERS,GOVERNOR.....	1
16	PEFZZ	11083	9U-7269	.BLOCK,TIMING GAUGE.....	1
17	PEFZZ	11083	1U-7300	.WRENCH,T-HANDLE 3 MM.....	1
18	PEFZZ	11083	1U7523	.INSERTER,PIN.....	1
19	PEFZZ	11083	9U-7274	.CONTACT POINT 85 MM (3.35 IN) LONG.....	1
20	PEFZZ	11083	1U8869	.INDICATOR,DIAL.....	1
21	PEFZZ	11083	9U-7263	.CONTACT POINT 18.5MM (.73 IN) LONG.....	1
22	PEFZZ	11083	1U7299	.WRENCH,SOCKET.....	1
23	PEFZZ	11083	123-4941	.GAUGE,VALVE SETTING.....	1
24	PEFZZ	11083	128-8824	.WRENCH,DEEP OFFSET 16MM AND 18MM..	1
25	PEFZZ	11083	128-8825	.WRENCH,DEEP OFFSET 17MM AND 19MM..	1
26	PEFZZ	11083	128-9640	.INJECTOR FIXURE.....	1
27	PEFZZ	11083	9U-7270	.BLOCK,GAUGE.....	1
28	PEFZZ	33287	J38566	INSERTER,BEARING AN.....	1
29	PEFZZ	33287	J-38548-1	GAGE,PROFILE.....	1
30	PEFZZ	11083	1U7430	INSERTER,SEAL.....	1
31	PEFZZ	11083	1U7598	INSERTER,SEAL.....	1

END OF FIGURE

SECTION II

TM 9-2320-365-24P

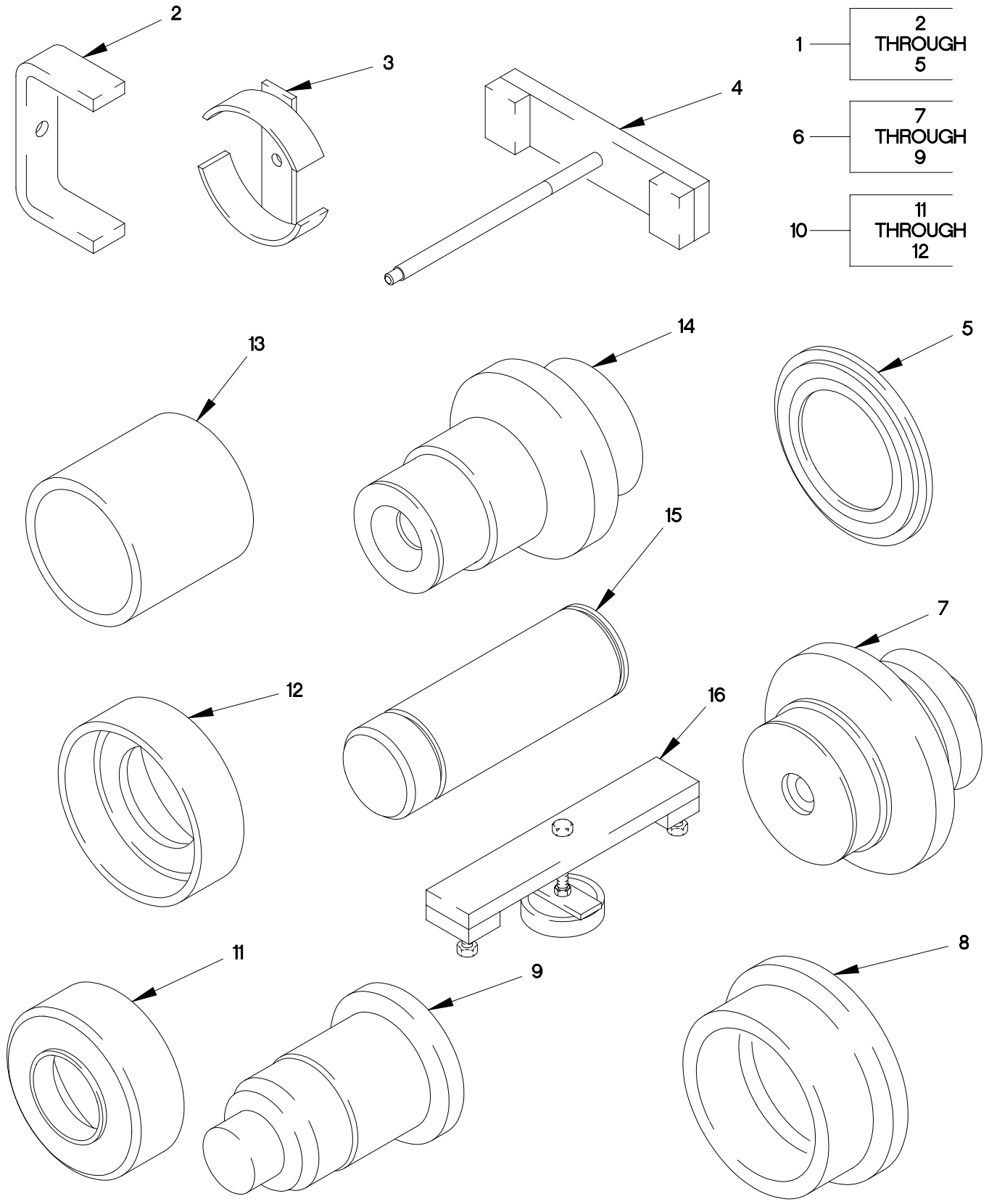

- 1 — 2 THROUGH 5
- 6 — 7 THROUGH 9
- 10 — 11 THROUGH 12

FIGURE 300. GENERAL SUPPORT MAINTENANCE SPECIAL TOOLS (SHEET 1 OF 2)

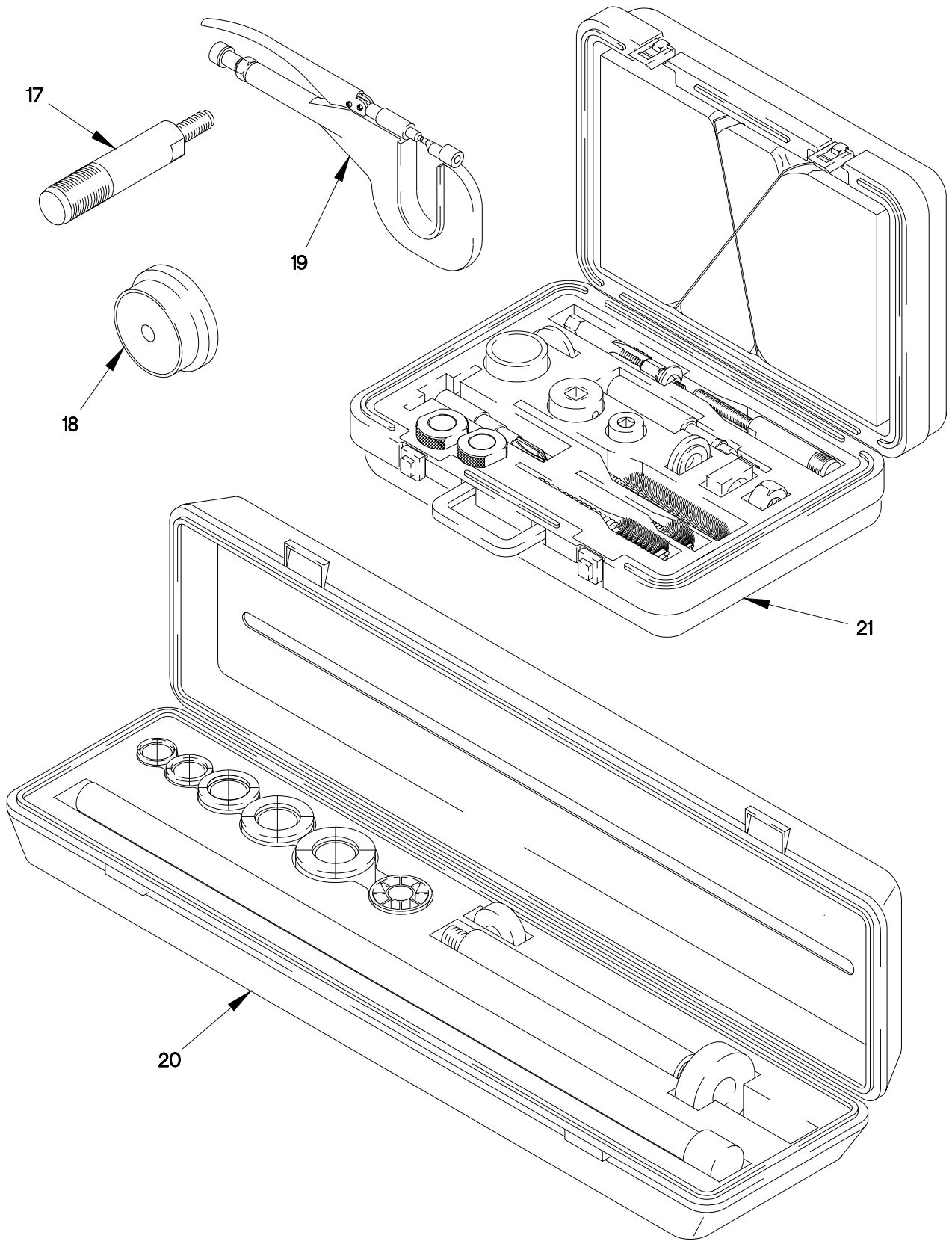

FIGURE 300. GENERAL SUPPORT MAINTENANCE SPECIAL TOOLS (SHEET 2 OF 2)

SECTION III

TM 9-2320-365-24P

(1) ITEM NO	(2) SMR CODE	(3) CAGEC	(4) PART NUMBER	(5) DESCRIPTION AND USABLE ON CODE (UOC)	(6) QTY
GROUP 2604: SPECIAL TOOLS FIG.300 GENERAL SUPPORT MAINTENANCE SPECIAL TOOLS					
1	PEHZZ	33287	J35923	INSERTER AND REMOVE.....	1
2	PEHZZ	33287	J35923-1	.INSERTER AND REMOVE PISTON SPRING.	1
3	PEHZZ	33287	J35923-2	.INSERTER AND REMOVE PISTON SPRING.	1
4	PEHZZ	33287	J35923-4	.INSERTER AND REMOVE.....	1
5	PEHZZ	33287	J35923-3	.INSERTER AND REMOVE PISTON SPRING.	1
6	PEHZZ	33287	J35922	BUSHING DRIVER SET.....	1
7	PEHZZ	33287	J 35922-2	.INSERTER, BEARING AN.....	1
8	PEHZZ	33287	J-35922-3	.INSERTER, SEAL.....	1
9	PEHZZ	33287	J 35922-1	.INSERTER, BEARING AN.....	1
10	PEHZZ	33287	J 38579	INSERTER, BEARING AN.....	1
11	PEHZZ	33287	J38579-2	.INSERTER, BEARING AN.....	1
12	PEHZZ	33287	J 38579-1	.INSERTER, BEARING AN.....	1
13	PEHZZ	33287	J-38565	INSERTER, BEARING AN PTO BEARING/SLEEVE.....	1
14	PEHZZ	33287	J 38569	INSERTER, BEARING AN.....	1
15	PEHZZ	33287	J 35921-1	INSERTER, BEARING AN BEARING INSTALLER.....	1
16	PEHZZ	33287	J38573	INSERTER AND REMOVE.....	1
17	PEHZZ	33287	J8092	HANDLE, DRIVE.....	1
18	PEHZZ	33287	J 38568-3 300-3	INSERTER, BEARING AN..... 4	1
19	PEHZZ	33287	J-39354	RIVETER, YOKE, HAND.....	1
20	PEHZZ	11083	8S2241	DRIVER KIT, BEARING.....	1
21	PEHZZ	11083	143-2099	SLEEVE RPL, TOOL GP INJECTOR SLEEVE	1

END OF FIGURE

Section IV. CROSS REFERENCE INDEX LIST

CROSS REFERENCE INDEXES
PART NUMBER INDEX

CAGEC	PART NUMBER	STOCK NUMBER	FIGURE NO	ITEM NO
21969	A 13 DIN125-ST	5310-01-167-4064	161	20
		5310-01-167-4064	192	18
		5310-01-167-4064	260	2
		5310-01-167-4064	293	7
58536	A-A-1535 TY1	6210-00-727-6418	234	4
58536	A-A-52483	9905-00-999-7369	138	10
58536	A-A-52506 TYPE F SIZE 08		265	39
			266	32
58536	A-A-55463-03	5935-01-323-6818	54	47
		5935-01-323-6818	55	57
58536	A-A-55463-06	5935-01-323-6812	54	27
		5935-01-323-6812	55	32
58536	A-A-55464-03	5935-01-324-0563	54	41
		5935-01-324-0563	55	61
58536	A-A-55464-07	5935-01-323-8568	54	32
		5935-01-323-8568	55	37
		5935-01-323-8568	107	5
78500	A-1205-D-2344	5330-01-360-5253	132	9
		5330-01-360-5253	132	59
78500	A-1205-F-2502	5330-01-432-2690	133	21
		5330-01-432-2690	135	21
78500	A-1205-Q-2435	5330-01-360-7753	132	40
		5330-01-360-7753	134	26
78500	A-1205-R-2254	5330-01-360-5252	132	57
		5330-01-360-5252	134	43
99517	A-180-014	5331-00-584-1840	257	20
		5331-00-584-1840	257	24
78500	A-2247-E-1019	2530-01-389-0350	136	5
78500	A-2297-L-3158	5306-01-094-9714	136	21
55661	A-28	5340-01-482-8317	218	10
78500	A-3196-X-1194	4710-01-496-3681	132	45
		4710-01-496-3681	134	31
78500	A-3213-P-1758	3040-01-390-8212	132	58
78500	A-3226-A-1275	3130-01-392-3395	133	27
		3130-01-392-3395	135	27
78500	A-3260-G-111	2520-01-472-7220	133	20
		2520-01-472-7220	135	20
78500	A-3280-Z-8190	2530-01-271-7006	136	13
32171	A-3307-4		52	65
			52	68
78500	A-333-A-4317		132	42
			134	28
58536	AA-52425-2	5940-00-549-6583	71	5
58536	AA50553-I-2-L-2- 01-A	5975-01-475-4903	230	2
		5975-01-475-4903	234	3
		5975-01-481-1260	230	28
	03-A			

CROSS REFERENCE INDEXES
PART NUMBER INDEX

CAGEC	PART NUMBER	STOCK NUMBER	FIGURE NO	ITEM NO
		5975-01-481-1258	230	30
	06-A			
58536	AA55569/01-007	5920-01-123-5211	109	8
5A910	AC-19202	6220-01-375-3536	65	9
98660	AC1000-8-8CAD	4730-00-809-9427	43	24
5A910	AC12901	6220-01-375-3530	65	3
0TE27	AD1698-8-84-8	4720-01-439-5078	26	45
71400	AGC1-4	5920-00-556-9947	71	63
S4256	AKS4-1032-130		218	4
84256	AKS7-832-130	5325-01-357-0699	236	22
78276	AKS7-832-80	5325-01-437-2388	231	2
84256	ALS3-470-2.0	5310-01-384-7280	52	28
		5310-01-384-7280	52	62
		5310-01-384-7280	63	1
		5310-01-384-7280	81	7
		5310-01-384-7280	185	35
		5310-01-384-7280	197	21
		5310-01-384-7280	202	21
84256	ALS3-470-3.3	5310-01-373-0748	108	4
84256	ALS3-610-4.2	5310-01-381-9929	81	26
		5310-01-381-9929	156	2
		5310-01-381-9929	185	31
		5310-01-381-9929	186	10
		5310-01-381-9929	250	63
		5310-01-381-9929	288	53
		5310-01-381-9929	293	11
84256	ALS3-8125-3.8	5310-01-384-7362	288	59
07479	AMI5001	2510-01-375-3800	52	53
88193	ANSI/UL797	5975-00-178-1221	BULK	1
88193	ANSI/UL797X12.50		230	31
88044	AN227-7B	5325-00-285-6250	270	9
		5325-00-285-6250	270	19
88044	AN3106E18-11P	5935-00-435-3965	267	8
10001	AN380C2-2	5315-00-839-2325	223	10
		5315-00-839-2325	224	24
88044	AN5C26A	5306-00-182-1514	222	11
88044	AN840-4	4730-00-287-1875	43	27
88044	AN914-2D	4730-00-230-8740	142	23
		4730-00-230-8740	296	11
88044	AN960-1216	5310-00-167-0826	46	3
88044	AN960C416	5310-00-531-9515	224	22
88044	AN960C416L	5310-00-515-7449	223	8
		5310-00-515-7449	224	9
88044	AN970-6	5310-00-167-0768	267	5
70901	AP-1108-02	3120-01-395-1386	278	4
0TE27	AQ64-DOT-4-SIL	4730-01-445-3417	192	5
0TE27	AQ68-DOT-4X2SIL	4730-01-445-3409	192	48
		4730-01-445-3409	253	23
		4730-01-445-3409	255	13

CROSS REFERENCE INDEXES
PART NUMBER INDEX

CAGEC	PART NUMBER	STOCK NUMBER	FIGURE NO	ITEM NO
81343	AS25036-109	5940-00-283-5281	289	21
81343	AS3578-225	5331-00-527-7939	44	8
06090	ATUM-1-1/2-0-4FT	5970-01-013-5831	BULK	2
06090	ATUM-1/2-0-4FT	5970-01-422-3579	BULK	3
		5970-01-422-3579	79	4
		5970-01-422-3579	89	20
06090	ATUM-1/2-0-4FTX		85	5
			86	4
06090	ATUM-1/4-0-4FT	5970-01-378-3018	BULK	4
78500	A1-2297U4597	2530-01-367-2382	136	15
78500	A1-3102-U-2881	2530-01-363-4436	160	1
78500	A1-3222-V-2232		136	11
30327	A110	4720-01-226-3714	BULK	5
78500	A1205U2257	5330-01-362-6102	133	22
		5330-01-362-6102	135	22
78500	A1227X1480	5330-01-362-6141	132	34
		5330-01-362-6141	134	20
51377	A1349Z	2590-01-493-3823	262	14
98624	A1378AG		262	18
98624	A1379K	4320-01-492-6241	262	17
51377	A1386H	4820-01-393-4532	30	28
		4820-01-393-4532	262	21
98624	A1393M	5340-01-393-0789	30	16
78500	A2-3200-W-1869	3040-01-467-4681	133	33
		3040-01-467-4681	135	33
78500	A2-3202-A-9621	2520-01-363-8153	132	8
78500	A2-3235H2166	3040-01-363-2384	133	9
		3040-01-363-2384	135	9
81346	A269-55GRADETP30 4	5365-01-500-1732	BULK	6
78500	A3-3202-A-9621	2520-01-363-8152	132	12
78500	A3211S5999	2530-01-391-5854	136	8
78500	A3213-Q-1759	2530-01-391-3785	134	44
78500	A3280W8187	2530-01-391-0773	136	4
78500	A3333J4118		132	25
29944	A34438	2540-01-360-7822	204	19
		2540-01-360-7822	205	23
		2540-01-360-7822	206	23
78500	A4333J4118		132	25
58536	A52426-1C BULK	4720-01-132-7124	BULK	54
81343	A52426-1K	4720-01-124-0621	BULK	7
58536	A52432-3-L	2540-00-168-2187	248	1
58536	A52432-3-R	2540-00-168-2186	248	1
58536	A52463-2-03	6240-00-014-2454	65	11
58536	A52463-2-13	6240-00-617-0991	62	10
		6240-00-617-0991	65	4
		6240-00-617-0991	67	5
58536	A52546-IF BULK	4720-01-122-9847	BULK	56
78500	A5333A4317		134	11

CROSS REFERENCE INDEXES
PART NUMBER INDEX

CAGEC	PART NUMBER	STOCK NUMBER	FIGURE NO	ITEM NO
78500	A6 3200W1869 3.9 0	2520-01-494-1518	133	3
		2520-01-494-1518	135	3
78500	A6333A4317		134	11
32171	B-3926-1		52	9
			52	12
			52	15
			52	18
			52	21
			52	24
81205	BACT12AC9	5940-00-283-5281	55	108
18265	BAS02-0072	2815-01-298-5347	22	2
98410	BB-837-10	5940-00-143-4780	54	33
		5940-00-143-4780	55	40
		5940-00-143-4780	74	10
		5940-00-143-4780	265	19
		5940-00-143-4780	266	16
08302	B118A	5315-00-012-4553	46	35
80204	B1821AH037C200N	5305-01-421-8208	71	6
80204	B1821BH019C063N	5305-01-490-5246	290	5
80204	B1821BH025C050N	5305-00-071-2506	260	13
		5305-00-071-2506	262	30
		5305-00-071-2506	288	30
		5305-00-071-2506	288	47
80204	B1821BH025C100N	5305-00-225-3843	218	22
80204	B1821BH025C125N	5305-00-068-0509	211	7
80204	B1821BH031C050N	5306-00-226-4822	278	25
80204	B1821BH031C150N	5305-00-226-4831	279	3
80204	B1821BH031C250N	5306-00-226-4835	269	8
		5306-00-226-4835	269	22
80204	B1821BH038C075D	5305-00-115-9526	65	1
		5305-00-115-9526	67	1
80204	B1821BH038C125N	5305-00-068-0511	216	8
80204	B1821BH038C150N	5305-00-725-2317	216	7
80204	B1821BH038C175N	5305-00-821-3869	290	11
80204	B1821BH038C225N	5305-00-638-8920	242	65
80204	B1821BH038F150N	5305-00-269-3240	267	6
80204	B1821BH050C125N	5305-00-071-2067	263	9
		5305-00-071-2067	264	15
80204	B1821BH050C175N	5305-00-071-2070	263	18
		5305-00-071-2070	264	25
80204	B1821BH050C200N	5305-00-071-2071	260	3
		5305-00-071-2071	264	26
80204	B1821BH050C500N	5305-00-071-2083	263	14
		5305-00-071-2083	264	22
80204	B1821BH050F250N	5305-00-719-5240	175	6
80204	B1821BH063C350N	5305-00-724-7247	280	7
80204	B1821BH063F150N	5305-00-727-2283	158	32
80204	B18231B16030N	5305-01-418-1921	261	12

CROSS REFERENCE INDEXES
PART NUMBER INDEX

CAGEC	PART NUMBER	STOCK NUMBER	FIGURE NO	ITEM NO
80204	B18231B20050N	5305-01-392-0743	210	22
80204	B18241A080	5310-01-215-8505	295	50
80204	B1831DH040016N	5305-01-384-3457	56	4
80204	B1834A08014N	5305-01-467-3533	255	16
99688	B200307		251	18
99688	B200701		251	13
99688	B201874		251	22
75755	B201889	5305-01-332-0106	251	25
99688	B201894		251	11
99688	B202785		251	10
99688	B203103		251	14
99688	B203222		251	66
24234	B320000X10.6		251	54
99688	B320000X21.5		251	56
99688	B320000X33.3		251	58
99688	B351100		251	42
99688	B353806X29.5		251	32
99688	B380101		251	30
99688	B411271		251	35
99688	B516652		251	45
99688	B518453		251	12
88907	B54-32780	4730-00-278-2523	41	4
14120	B5501-33364	4320-01-363-2294	260	1
24234	B651195	5930-01-424-5755	251	20
71468	CA121003-9	5340-01-367-9122	282	8
71468	CA121003-901	5340-01-375-3101	81	1
71468	CA121004-9	4730-01-374-0686	281	1
71468	CA3100E10SL-4S-B -02	5935-01-381-4161	82	6
71468	CA3108E16-10S-F8 0	5935-01-383-0583	54	53
		5935-01-383-0583	55	60
0MHJ9	CC3350	5330-01-431-7575	BULK	8
		5330-01-431-7575	199	8
		5330-01-431-7575	207	13
09455	CJM-1020	3120-01-446-3378	36	8
71744	CM7-7373	6240-00-270-6824	52	59
71744	CM7376	6240-00-499-6278	52	60
0TE27	CPT3	5340-01-372-0376	150	3
		5340-01-372-0376	260	40
0TE27	CPT5	5340-01-442-8701	260	28
09990	CP104PX4879	4820-01-428-9695	257	25
78500	CSH5-24-39	5305-01-479-7857	131	2
		5305-01-479-7857	131	6
7Z588	CT 250L	4730-01-329-9151	28	9
7Z588	CT 350L	4730-01-329-9147	28	3
7Z588	CT-300LB	4730-01-207-5985	28	6
09990	CV101PX4879	4820-01-428-6849	257	2
15434	C0718103500	5305-01-273-6251	161	22

CROSS REFERENCE INDEXES
PART NUMBER INDEX

CAGEC	PART NUMBER	STOCK NUMBER	FIGURE NO	ITEM NO
		5305-01-273-6251	206	26
		5305-01-273-6251	251	5
		5305-01-273-6251	255	22
06721	C11472J		295	19
75160	C16054	4730-00-908-6294	26	25
		4730-00-908-6294	26	30
78500	C23201Q7895XA		132	13
09332	C5-20R	5315-01-224-1537	280	5
79470	C5924X4	4730-00-052-7673	19	5
		4730-00-052-7673	129	2
		4730-00-052-7673	258	2
		4730-00-052-7673	259	18
09332	C7-15-R	5315-01-395-0142	171	9
09332	C7-20-R	5315-01-395-0140	171	7
78500	C73201Z7800		134	9
15526	DIN 934 ST M6	5310-01-342-2739	3	14
		5310-01-342-2739	42	5
		5310-01-342-2739	43	20
		5310-01-342-2739	50	6
		5310-01-342-2739	71	20
		5310-01-342-2739	72	9
		5310-01-342-2739	80	1
		5310-01-342-2739	80	12
		5310-01-342-2739	105	2
		5310-01-342-2739	151	4
		5310-01-342-2739	151	4
		5310-01-342-2739	151	4
		5310-01-342-2739	151	4
		5310-01-342-2739	161	14
		5310-01-342-2739	193	6
		5310-01-342-2739	202	23
		5310-01-342-2739	247	7
D8286	DIN128A-8FST	5310-12-162-2131	26	22
15526	DIN43650AF2	5935-01-445-4116	86	9
1FH08	DIN555M8	5310-01-160-2032	26	23
		5310-01-160-2032	37	3
		5310-01-160-2032	60	2
		5310-01-160-2032	152	21
		5310-01-160-2032	188	12
		5310-01-160-2032	210	1
		5310-01-160-2032	253	8
		5310-01-160-2032	260	10
D8286	DIN9021-5,3-100H V-C-B3B	5310-01-502-1561	26	19
		5310-01-502-1561	54	104
		5310-01-502-1561	55	124
		5310-01-502-1561	64	2
		5310-01-502-1561	81	9
		5310-01-502-1561	185	2
		5310-01-502-1561	185	2

CROSS REFERENCE INDEXES
PART NUMBER INDEX

CAGEC	PART NUMBER	STOCK NUMBER	FIGURE NO	ITEM NO
		5310-01-502-1561	188	22
		5310-01-502-1561	189	2
		5310-01-502-1561	190	2
		5310-01-502-1561	273	11
15526	DIN931-M12X10.9-A4C	5305-01-268-9099	122	10
15526	DIN933-M10X20-8.8-A4C	5306-01-264-6360	3	15
21969	DIN933-M10X25-8.8-B3B	5306-01-338-3981	120	19
15526	DIN933-M10X35-8.8-A4C	5305-01-274-1264	34	11
		5305-01-274-1264	175	33
		5305-01-274-1264	295	10
15526	DIN933-M6X16-8.8-A4C	5305-01-268-3656	26	48
		5305-01-268-3656	36	13
		5305-01-268-3656	36	34
		5305-01-268-3656	59	4
		5305-01-268-3656	81	15
		5305-01-268-3656	109	2
		5305-01-268-3656	156	6
		5305-01-268-3656	161	16
		5305-01-268-3656	185	28
		5305-01-268-3656	202	13
		5305-01-268-3656	203	13
		5305-01-268-3656	205	9
		5305-01-268-3656	208	19
		5305-01-268-3656	247	3
		5305-01-268-3656	273	46
0H7H2	DJN439012	5310-01-364-4818	273	7
09990	DM104LD1X4879	4820-01-443-6578	257	13
09990	DM104LN8X4879	4820-01-417-9117	257	15
0TE27	DPL4	4730-01-394-4791	142	15
06721	DQ-6025	4730-01-417-3197	KITS	25
06721	DQ-6030	4440-01-337-7324	KITS	43
09332	D16-30R	5315-01-367-6426	280	14
09332	D16-45R	5315-01-367-6425	275	5
81349	D63474/1-27	5310-01-416-4339	191	31
81349	D63474/1-31	5310-01-480-7141	259	13
81349	D63546/8-06G	5310-01-391-7887	176	18
		5310-01-391-7887	178	5
81349	D70329/1-A040	5310-01-407-4748	191	7
81349	D70336/1-20	5310-01-110-7933	69	3
81349	D70336/3-50	5310-01-439-2542	273	9
81349	D70336/3-52	5310-01-439-2543	273	6
81349	D70342/1-130Z	5310-01-471-8289	284	2
09332	D8-50R-303	5315-01-406-9152	212	8
		5315-01-406-9152	285	4

CROSS REFERENCE INDEXES
PART NUMBER INDEX

CAGEC	PART NUMBER	STOCK NUMBER	FIGURE NO	ITEM NO
82484	E-003-017		52	41
82484	E-003-020		52	33
82484	E-003-021		52	49
82484	E-003-022		52	29
82484	E-003-023		52	37
82484	E-003-024		53	15
82484	E-003-025		53	7
82484	E-003-035		53	11
82484	E-003-036	6220-01-376-3676	56	1
82484	E-003-055		52	45
82424	E-006-086	2540-01-361-5201	247	1
82484	E-013-001	6210-01-345-6315	52	38
		6210-01-345-6315	52	46
		6210-01-345-6315	53	10
		6210-01-345-6315	53	14
		6210-01-345-6315	53	18
82484	E-013-002	6220-01-355-0001	52	30
		6220-01-355-0001	52	34
		6220-01-355-0001	52	42
		6220-01-355-0001	52	50
73342	ECB007AW	2520-01-460-9681	110	1
0AOE9	ECU-PMTA		236	15
32171	EM7175-11SS	6680-01-443-3284	52	14
32171	EM7175-12	6680-01-439-2380	52	64
32171	EM7175-3	6620-01-376-1613	52	11
32171	EM7175-4	6620-01-374-9934	52	23
7V059	EPS-300 3/4 BLAC K	5970-01-379-7195	BULK	10
20999	EPS-300-3/8X100		55	62
01943	EXP25359	5342-01-383-9581	21	10
01943	EXP25360	5342-01-384-0867	126	1
78500	E5 3276P16	2530-01-361-3966	137	1
01276	FF9311-36	4730-00-909-8627	26	44
16632	FLX5500-0010	4720-01-370-1306	43	33
16632	FLX5500-0011	4720-01-370-2818	43	35
16632	FLX550002028800	4720-01-370-2819	41	3
16632	FLX550012001200	4720-01-363-2253	43	21
7S918	F002	4010-01-386-8180	242	4
7S918	F007	4010-01-423-0892	175	36
81349	F02A32V25A	5920-01-273-5455	91	10
29944	F08568	2540-01-364-4623	205	21
29944	F08569	2540-01-364-4622	206	17
29944	F10852	2540-01-423-2336	204	13
0TE27	F268-4-0	4730-01-373-0268	58	8
0TE27	F4001-16	5331-01-466-0354	126	12
		5331-01-466-0354	126	30
75535	G-209-1018570	4030-01-482-7957	217	2
06721	GOV1		157	13
06721	GOV2		157	5

CROSS REFERENCE INDEXES
PART NUMBER INDEX

CAGEC	PART NUMBER	STOCK NUMBER	FIGURE NO	ITEM NO
06721	GOV3		157	11
06721	GOV4		157	12
06721	GOV5		157	8
06721	GOV6		157	10
82484	GS-3909	2540-01-412-3853	247	2
18265	GSH001725	2940-01-417-2755	26	1
63045	GX-11479-26	5330-01-424-3523	24	1
75535	G0008453-A	5315-01-481-3795	242	7
66842	G3042MB3200CU	5925-01-482-3640	237	1
71400	HFB	5920-01-292-6688	91	11
78500	HM813810	3110-00-606-9577	133	29
		3110-00-606-9577	135	29
78500	HM813844	3110-01-022-8163	133	30
		3110-01-022-8163	135	30
26952	HP5003-4204	4320-01-432-0321	254	1
71041	H1086RH	3020-01-294-8805	278	5
97111	H5EP	4730-01-460-2954	265	48
33287	J 35921-1	5120-01-389-0658	300	15
33287	J 35922-1	5120-01-389-1220	300	9
33287	J 35922-2	5120-01-389-1223	300	7
33287	J 38568-3	5120-01-390-1105	300	18
33287	J 38569	5120-01-390-1104	300	14
33287	J 38579	5120-01-391-5133	300	10
33287	J 38579-1	5120-01-391-6913	300	12
33287	J-35922-3	5120-01-392-4013	300	8
33287	J-38548-1	5220-01-388-1460	299	29
33287	J-38565	5120-01-388-7841	300	13
33287	J-39354	5120-01-415-3558	300	19
81349	JANTX1N3957	5961-00-181-0661	52	54
60038	JM716610	3110-00-144-9455	132	55
		3110-00-144-9455	134	41
60038	JM716649	3110-00-144-9793	132	56
		3110-00-144-9793	134	42
33287	J35922	5120-01-391-3541	300	6
33287	J35923	5120-01-388-4436	300	1
33287	J35923-1	5120-01-388-4439	300	2
33287	J35923-2	5120-01-388-5623	300	3
33287	J35923-3	5120-01-388-5621	300	5
33287	J35923-4	5120-01-388-5617	300	4
33287	J38566	5120-01-414-7398	299	28
33287	J38573	5120-01-388-3660	300	16
33287	J38579-2	5120-01-391-5350	300	11
81343	J515-16-1	5331-01-388-4272	163	2
81343	J515-16-3	5331-01-465-3634	126	13
		5331-01-465-3634	126	29
81343	J515-4-1	5331-01-387-9490	129	5
		5331-01-387-9490	157	29
33287	J8092	5120-00-677-2259	300	17
81343	J844TYBSIZE 3/8	4720-01-014-4915	BULK	11

CROSS REFERENCE INDEXES
PART NUMBER INDEX

CAGEC	PART NUMBER	STOCK NUMBER	FIGURE NO	ITEM NO
	BLACK			
78500	K-2412-Z	5315-01-179-9882	160	4
30327	KF08-04PS	4730-00-913-0766	41	10
78500	KIT 4727	2530-01-394-4794	KITS	36
		2530-01-394-4794	KITS	51
78500	KIT-4721	2520-01-391-0775	KITS	30
		2520-01-391-0775	KITS	45
78500	KIT2523	2530-01-481-7145	KITS	31
78500	KIT4705	2520-01-392-0318	KITS	38
78500	KIT4706	2530-01-391-5859	KITS	39
78500	KIT4707	2530-01-407-9251	KITS	53
78500	KIT4710	2520-01-390-8083	KITS	46
06721	KN-20900	5355-01-372-8692	153	4
06721	KN-20901	5355-01-372-8693	153	3
78500	KT-16SB	2520-01-370-1360	KITS	22
94222	K4-2338-12	5340-01-433-7299	185	14
S7622	K9639	5330-01-434-2867	197	4
89346	LF3640	2540-01-463-8394	204	3
		2540-01-463-8394	205	2
		2540-01-463-8394	206	3
26952	LH50000105	2540-01-374-1764	192	46
08928	LK-6162032S3.021	5355-01-443-8112	269	58
0TE27	LNU4222/127	4730-01-410-8063	142	14
78280	LP-3239-120	4720-01-086-8667	BULK	12
78280	LP-3239-152.4		35	3
78280	LP-3239-914.5		35	1
78280	LP-535	2910-00-646-9727	35	10
78280	LP1698CT	4730-01-412-5193	35	7
84256	LT1504C6-16	4010-00-188-1643	192	31
		4010-00-188-1643	226	10
9K475	MBP-R10-6	5320-01-497-9959	211	10
35510	MES-76		49	13
81349	MIL-A-52767D	4120-00-974-7206	267	1
81349	MIL-F-21840	8315-00-006-9835	BULK	13
81348	MIL-R-3990 CL5-1 IN	5365-01-438-2640	270	18
81349	MIL-W-70342/4	5310-01-372-5685	7	10
		5310-01-372-5685	191	4
		5310-01-372-5685	192	13
81349	MILC43256X360	4020-00-180-6680	270	23
81349	MILH8796	4720-00-913-1937	BULK	14
18876	MIS-41157-08	9320-01-244-0046	71	51
27797	MM6465	2540-01-460-8057	205	19
		2540-01-460-8057	206	13
27797	MM6538	5340-01-459-8114	204	8
27797	MM6558L	5340-01-459-8116	205	14
27797	MM6558R	5340-01-459-8119	204	8
		5340-01-459-8119	206	8
27797	MM6564	5340-01-459-8123	204	11

CROSS REFERENCE INDEXES
PART NUMBER INDEX

CAGEC	PART NUMBER	STOCK NUMBER	FIGURE NO	ITEM NO
27797	MM6686L	5340-01-460-7244	204	8
		5340-01-460-7244	206	8
27797	MM6686R	5340-01-459-8121	205	14
78500	MN308		136	20
78500	MPS-4285	2530-01-361-2346	KITS	32
		2530-01-361-2346	KITS	47
78500	MPS4012	2530-01-391-3228	KITS	37
		2530-01-391-3228	KITS	52
12195	MSPN32764	2610-01-356-9098	159	1
96906	MS15002-1	4730-00-172-0010	280	12
96906	MS15003-1	4730-00-050-4208	131	4
		4730-00-050-4208	131	8
		4730-00-050-4208	176	7
		4730-00-050-4208	178	8
		4730-00-050-4208	243	22
96906	MS15003-3	4730-00-172-0025	243	14
96906	MS15003-4	4730-00-172-0028	174	2
96906	MS15003-6	4730-00-172-0034	176	11
96906	MS15795-803	5310-00-595-6211	232	10
		5310-00-595-6211	266	8
96906	MS15795-804	5310-00-782-1349	230	20
		5310-00-782-1349	240	13
96906	MS15795-805	5310-00-722-5998	224	18
96906	MS15795-807	5310-00-880-5978	231	4
		5310-00-880-5978	232	12
		5310-00-880-5978	236	16
96906	MS15795-808	5310-00-619-1148	218	3
		5310-00-619-1148	232	6
96906	MS15795-809	5310-00-550-5054	220	31
		5310-00-550-5054	266	36
96906	MS15795-810	5310-00-582-5677	223	31
		5310-00-582-5677	224	20
		5310-00-582-5677	230	43
		5310-00-582-5677	238	15
		5310-00-582-5677	239	18
		5310-00-582-5677	265	15
96906	MS15795-811	5310-00-680-6745	220	22
		5310-00-680-6745	220	43
96906	MS15795-812	5310-00-625-5756	222	14
		5310-00-625-5756	223	23
		5310-00-625-5756	224	41
		5310-00-625-5756	225	12
96906	MS15795-813	5310-00-802-4701	71	37
96906	MS15795-814	5310-01-465-0900	216	5
		5310-01-465-0900	239	3
96906	MS15795-815	5310-00-595-6057	220	15
96906	MS15795-820	5310-00-614-3505	223	13
		5310-00-614-3505	224	26
		5310-00-614-3505	225	5

CROSS REFERENCE INDEXES
PART NUMBER INDEX

CAGEC	PART NUMBER	STOCK NUMBER	FIGURE NO	ITEM NO
96906	MS15795-824	5310-00-584-7796	216	10
96906	MS15795-847	5310-00-763-3413	54	70
		5310-00-763-3413	55	71
		5310-00-763-3413	225	18
		5310-00-763-3413	238	5
96906	MS15795-848	5310-01-273-4535	239	9
		5310-01-273-4535	240	4
		5310-01-273-4535	265	42
96906	MS15795-852	5310-01-304-8733	226	3
96906	MS15795-908	5310-00-045-5207	60	10
80205	MS15795-913	5310-00-045-5213	71	33
96906	MS16228-10C	5310-00-245-8826	223	12
		5310-00-245-8826	224	25
		5310-00-245-8826	225	9
96906	MS16228-5C	5310-00-241-6638	223	27
		5310-00-241-6638	224	42
		5310-00-241-6638	225	23
80205	MS16562-142	5315-00-058-6115	243	16
80205	MS16562-146	5315-00-853-3814	243	11
80205	MS16562-162	5315-00-051-6613	175	28
80205	MS16562-238	5315-00-753-3894	224	12
		5315-00-753-3894	224	31
80205	MS16562-255	5315-00-058-9812	224	32
80205	MS16562-256	5315-00-753-3895	169	8
		5315-00-753-3895	170	2
80205	MS16562-50	5315-00-814-3531	242	75
96906	MS16624-1087	5325-00-804-2025	278	1
96906	MS16633-1031	5325-00-682-1762	31	2
96906	MS16995-81	5305-00-990-0668	216	3
96906	MS16997-60	5305-00-983-8084	221	2
96906	MS16997-62	5305-00-978-9385	221	10
96906	MS16997-99	5305-00-978-9394	157	24
		5305-00-978-9394	163	6
		5305-00-978-9394	254	7
96906	MS16998-61L	5305-01-211-3097	45	37
96906	MS171658	5315-01-305-7675	223	34
96906	MS171661	5315-01-283-0544	223	16
96906	MS17830-C4	5310-01-481-5015	224	35
80205	MS17984C735	5315-01-416-7214	261	22
80205	MS17986C630	5315-00-008-9028	293	21
		5315-00-008-9028	293	22
80205	MS17987C422	5315-00-182-9723	221	14
96906	MS20001-9-900	5340-01-470-9812	BULK	15
96906	MS20392-3C45	5315-00-811-9107	223	6
		5315-00-811-9107	224	7
80205	MS20392-4P25	5315-01-469-6233	152	22
96906	MS20500-524	5310-00-208-4023	38	6
		5310-00-208-4023	39	9
96906	MS20659-104	5940-00-107-1481	73	17

CROSS REFERENCE INDEXES
PART NUMBER INDEX

CAGEC	PART NUMBER	STOCK NUMBER	FIGURE NO	ITEM NO
		5940-00-107-1481	83	6
		5940-00-107-1481	85	10
		5940-00-107-1481	87	9
		5940-00-107-1481	88	21
		5940-00-107-1481	89	29
		5940-00-107-1481	104	6
96906	MS20659-105	5940-00-114-1300	73	16
		5940-00-114-1300	83	8
		5940-00-114-1300	87	8
		5940-00-114-1300	89	13
96906	MS20659-106	5940-00-113-9819	86	11
		5940-00-113-9819	87	21
		5940-00-113-9819	88	13
		5940-00-113-9819	89	26
		5940-00-113-9819	90	15
		5940-00-113-9819	91	8
		5940-00-113-9819	266	27
96906	MS20659-111	5940-00-115-2678	99	2
96906	MS20659-112	5940-00-115-4995	97	2
		5940-00-115-4995	98	2
96906	MS20659-118	5940-00-115-2684	95	2
96906	MS20659-120	5940-00-115-5004	94	6
		5940-00-115-5004	101	2
96906	MS20659-127	5940-00-113-3147	79	9
		5940-00-113-3147	87	11
		5940-00-113-3147	88	10
		5940-00-113-3147	89	24
96906	MS20659-128	5940-00-113-9820	87	10
		5940-00-113-9820	88	11
		5940-00-113-9820	89	14
		5940-00-113-9820	90	17
		5940-00-113-9820	91	9
96906	MS20659-132	5940-00-115-2679	97	6
		5940-00-115-2679	98	6
		5940-00-115-2679	99	6
96906	MS20659-136	5940-00-115-2686	94	2
96906	MS20659-163	5940-00-113-3145	73	18
		5940-00-113-3145	87	13
		5940-00-113-3145	89	15
96906	MS20659-164	5940-00-113-3148	89	31
96906	MS20659-166	5940-00-113-9821	89	32
78500	MS208020		136	18
96906	MS20913-6S	4730-00-221-2140	263	16
		4730-00-221-2140	264	23
78500	MS210035A-2	5305-01-390-8483	133	25
		5305-01-390-8483	135	25
80205	MS21042-04	5310-00-811-6419	269	56
80205	MS21042-5	5310-00-807-1469	222	15
96906	MS21044-N4	5310-00-877-5796	248	2

CROSS REFERENCE INDEXES
PART NUMBER INDEX

CAGEC	PART NUMBER	STOCK NUMBER	FIGURE NO	ITEM NO
80205	MS21044C08	5310-00-982-6814	232	11
80205	MS21044C3	5310-00-208-9255	238	7
80205	MS21044D3	5310-00-877-5798	205	20
		5310-00-877-5798	206	16
96906	MS21045L4	5310-00-857-5557	26	5
96906	MS21045L5	5310-00-857-5559	41	2
		5310-00-857-5559	126	19
		5310-00-857-5559	141	2
		5310-00-857-5559	296	4
96906	MS21083-C04	5310-00-939-0849	266	11
96906	MS21083N08	5310-00-941-6019	52	10
		5310-00-941-6019	52	13
		5310-00-941-6019	52	16
		5310-00-941-6019	52	19
		5310-00-941-6019	52	22
		5310-00-941-6019	52	25
		5310-00-941-6019	52	66
		5310-00-941-6019	52	69
		5310-00-941-6019	212	3
78500	MS212035A-2	5305-01-390-8482	133	1
		5305-01-390-8482	133	18
		5305-01-390-8482	135	1
		5305-01-390-8482	135	18
78500	MS212080-2	5306-01-380-9991	133	7
		5306-01-380-9991	135	7
96906	MS21266-2N	5325-00-074-3301	30	8
		5325-00-074-3301	53	3
		5325-00-074-3301	81	3
		5325-00-074-3301	268	4
		5325-00-074-3301	273	2
96906	MS21266-3N	5325-00-926-1394	81	32
96906	MS21266-4N	5325-00-923-9512	42	9
		5325-00-923-9512	255	7
96906	MS21266-5N	5325-00-783-4754	255	6
		5325-00-783-4754	259	16
80205	MS21318-48	5305-00-253-5627	263	23
		5305-00-253-5627	264	5
96906	MS21333-107	5340-00-809-1500	3	13
		5340-00-809-1500	72	8
96906	MS21333-125	5340-00-725-5280	72	1
96906	MS21919WCH10	5340-01-140-6429	265	40
96906	MS24523-30	5930-00-683-1626	269	54
96906	MS24524-22	5930-00-655-4247	236	2
96906	MS24524-23	5930-00-655-4241	236	24
80205	MS24627-37	5305-00-052-6867	213	2
80205	MS24630-36	5305-00-052-9051	224	55
		5305-00-052-9051	227	9
		5305-00-052-9051	228	29
		5305-00-052-9051	228	36

CROSS REFERENCE INDEXES
PART NUMBER INDEX

CAGEC	PART NUMBER	STOCK NUMBER	FIGURE NO	ITEM NO
96906	MS24665-151	5315-00-815-1405	36	29
80205	MS24665-300	5315-00-234-1863	213	5
96906	MS24665-385	5315-00-187-9382	191	2
		5315-00-187-9382	261	16
		5315-00-187-9382	293	12
		5315-00-187-9382	293	20
80205	MS24665-423	5315-00-013-7228	162	10
80205	MS24665-457	5315-00-187-9393	191	29
		5315-00-187-9393	259	8
96906	MS24665-459	5315-00-187-9394	258	3
80205	MS24665-462	5315-00-234-1630	259	12
80205	MS24665-69	5315-00-828-8190	208	8
80205	MS24671-76	5305-00-990-8350	71	45
96906	MS24693-C143	5305-01-302-2424	220	4
96906	MS24693-C144	5305-00-613-7439	220	12
96906	MS24693-S146	5305-00-225-8477	229	3
81343	MS25036-103	5940-00-143-4771	289	7
96906	MS25036-107	5940-00-113-8179	54	16
		5940-00-113-8179	55	16
81343	MS25036-108	5940-00-143-4780	289	19
96906	MS25036-112	5940-00-143-4794	54	34
		5940-00-143-4794	55	41
96906	MS25036-113	5940-00-113-8183	54	100
		5940-00-113-8183	55	105
81343	MS25036-115	5940-00-143-5284	289	11
96906	MS25036-116	5940-00-114-1305	289	4
96906	MS25036-117	5940-00-114-1306	289	9
96906	MS25036-122	5940-00-113-8190	239	14
		5940-00-113-8190	239	17
		5940-00-113-8190	282	18
96906	MS25036-147	5940-00-557-1630	74	9
96906	MS25036-150	5940-00-113-8184	55	52
81343	MS25036-152	5940-00-615-6073	266	18
81343	MS25036-154	5940-00-230-0515	73	19
96906	MS25036-155	5940-00-660-3633	273	34
96906	MS25036-157	5940-00-143-4777	54	98
		5940-00-143-4777	55	103
96906	MS25043-14DA	5935-01-181-6651	230	23
96906	MS25043-18DA	5935-01-175-8419	230	18
96906	MS25043-22DA	5935-01-176-1708	240	11
96906	MS25082-C6	5310-00-003-9264	236	8
		5310-00-003-9264	236	11
96906	MS25082-21	5310-00-616-2973	236	3
		5310-00-616-2973	236	25
96906	MS25223-2	5930-00-615-7952	236	6
96906	MS25224-3	5930-00-617-9718	269	57
96906	MS25281F4	5340-00-943-6041	71	62
96906	MS25440-4	5310-00-841-2576	31	21
96906	MS27130-S138	5310-01-466-6133	226	6

CROSS REFERENCE INDEXES
PART NUMBER INDEX

CAGEC	PART NUMBER	STOCK NUMBER	FIGURE NO	ITEM NO
96906	MS27130-S148	5310-01-370-5548	229	1
96906	MS27130-S56	5310-01-065-4786	269	59
96906	MS27130-S9	5310-00-899-5011	226	14
96906	MS27130S135	5310-00-177-0994	222	10
96906	MS27142-3	5935-00-115-2306	54	42
		5935-00-115-2306	55	53
		5935-00-115-2306	88	18
96906	MS27144-2	5935-00-115-2307	73	15
		5935-00-115-2307	82	2
		5935-00-115-2307	83	7
		5935-00-115-2307	85	9
		5935-00-115-2307	87	7
		5935-00-115-2307	88	8
		5935-00-115-2307	104	5
		5935-00-115-2307	266	15
96906	MS27183-10	5310-00-809-4058	161	15
		5310-00-809-4058	208	16
		5310-00-809-4058	218	20
		5310-00-809-4058	248	3
96906	MS27183-12	5310-00-081-4219	219	3
		5310-00-081-4219	278	26
		5310-00-081-4219	279	5
96906	MS27183-13	5310-00-087-7493	290	10
96906	MS27183-14	5310-00-080-6004	273	27
96906	MS27183-18	5310-00-809-5998	137	3
		5310-00-809-5998	263	13
96906	MS27183-20	5310-00-068-5285	280	6
96906	MS27183-41	5310-00-765-3197	282	20
96906	MS27183-48	5310-01-308-8205	264	10
96906	MS27183-52	5310-01-274-3255	54	59
		5310-01-274-3255	55	83
		5310-01-274-3255	213	7
96906	MS27183-55	5310-01-312-4960	269	39
96906	MS27183-8	5310-00-809-8546	278	14
96906	MS27183-9	5310-00-823-8804	287	19
96906	MS27488-16	5935-00-235-8970	77	19
		5935-00-235-8970	78	4
96906	MS27488-20	5935-00-496-7171	77	14
96906	MS27769C5	4730-00-188-3507	262	24
96906	MS27980-1B	5325-00-359-6844	270	10
		5325-00-359-6844	270	20
96906	MS27980-7B	5325-00-842-1879	270	11
		5325-00-842-1879	270	21
96906	MS27980-9B	5325-01-005-0600	270	12
		5325-01-005-0600	270	22
96906	MS28775-015	5331-00-618-5361	257	19
		5331-00-618-5361	257	23
96906	MS28775-017	5331-00-618-1920	125	16

CROSS REFERENCE INDEXES
PART NUMBER INDEX

CAGEC	PART NUMBER	STOCK NUMBER	FIGURE NO	ITEM NO
		5331-00-618-1920	125	33
		5331-00-618-1920	125	52
		5331-00-618-1920	130	92
96906	MS28775-018	5331-00-618-0799	125	20
		5331-00-618-0799	125	74
96906	MS28775-222	5331-00-297-9990	71	27
96906	MS28775-326	5330-00-559-6184	246	6
96906	MS28775-910	5331-00-448-6753	257	18
		5331-00-448-6753	257	22
96906	MS28778-10	5331-00-108-5691	260	15
		5331-00-108-5691	260	19
		5331-00-108-5691	260	23
96906	MS28778-12	5331-00-251-8839	260	5
96906	MS28778-20	5331-00-816-3546	260	8
		5331-00-816-3546	260	33
		5331-00-816-3546	260	35
96906	MS28778-4	5331-00-805-2966	253	5
		5331-00-805-2966	254	3
		5331-00-805-2966	254	9
		5331-00-805-2966	254	11
		5331-00-805-2966	255	15
		5331-00-805-2966	257	5
		5331-00-805-2966	258	6
		5331-00-805-2966	258	11
		5331-00-805-2966	261	2
96906	MS28778-6	5331-00-804-5695	244	4
		5331-00-804-5695	244	21
		5331-00-804-5695	244	24
96906	MS28778-8	5331-00-808-0794	30	24
		5331-00-808-0794	260	44
96906	MS29513-115	5331-00-248-3847	223	36
96906	MS3102R14S-7P	5935-00-801-6616	230	22
96906	MS3102R18-10S	5935-00-828-6550	230	21
96906	MS3102R18-11SC	5935-00-842-6316	230	17
96906	MS3102R22-23P	5935-00-725-0887	240	14
96906	MS3106E18-11S	5935-00-284-3968	267	10
96906	MS3126F10-6SN	5935-00-715-2756	77	13
96906	MS3181-14N	5935-00-990-5580	89	9
96906	MS3217-1137	5365-00-174-8678	244	39
96906	MS3474W14-5S	5935-01-111-6744	89	8
96906	MS3476W24-31S	5935-01-169-9957	77	20
80205	MS35190-253	5305-00-059-4568	171	5
96906	MS35206-217	5305-00-889-2999	269	61
96906	MS35206-230	5305-00-889-3000	52	57
		5305-00-889-3000	76	24
		5305-00-889-3000	81	20
		5305-00-889-3000	282	7
96906	MS35206-232	5305-00-984-4992	52	56
96906	MS35206-233	5305-00-984-4993	63	6

CROSS REFERENCE INDEXES
PART NUMBER INDEX

CAGEC	PART NUMBER	STOCK NUMBER	FIGURE NO	ITEM NO
		5305-00-984-4993	64	8
96906	MS35206-243	5305-00-984-6191	48	12
		5305-00-984-6191	63	13
96906	MS35206-244	5305-00-984-6192	71	24
96906	MS35206-245	5305-00-984-6193	212	5
96906	MS35206-261	5305-00-984-6208	63	8
		5305-00-984-6208	64	10
		5305-00-984-6208	235	2
96906	MS35206-263	5305-00-984-6210	62	14
		5305-00-984-6210	67	9
96906	MS35206-265	5305-00-984-6212	278	12
96906	MS35206-320	5305-00-151-5795	282	3
96906	MS35207-264	5305-00-989-7435	239	7
96906	MS35207-265	5305-00-993-1848	238	9
96906	MS35215-53	5305-00-206-2508	60	12
96906	MS35215-60	5305-00-954-8153	30	14
96906	MS35307-303	5305-00-719-3997	54	58
		5305-00-719-3997	55	82
96906	MS35307-305	5305-00-021-3616	238	1
96906	MS35307-306	5305-00-702-4523	265	16
96906	MS35307-307	5305-00-021-3620	265	54
96906	MS35307-308	5305-00-207-8253	54	99
		5305-00-207-8253	55	104
		5305-00-207-8253	220	29
		5305-00-207-8253	222	6
		5305-00-207-8253	265	24
96906	MS35307-310	5305-00-021-3668	226	1
96906	MS35307-320	5305-00-153-8804	224	19
96906	MS35307-334	5306-00-543-4405	54	102
		5306-00-543-4405	55	107
96906	MS35307-335	5306-00-720-8260	223	22
		5306-00-720-8260	224	40
		5306-00-720-8260	225	11
96906	MS35307-336	5306-00-637-9674	220	45
96906	MS35307-337	5306-00-576-0529	219	1
		5306-00-576-0529	220	47
96906	MS35307-344	5306-00-720-8258	223	29
		5306-00-720-8258	224	5
		5306-00-720-8258	225	21
96906	MS35307-345	5306-00-720-8259	223	28
		5306-00-720-8259	224	4
		5306-00-720-8259	225	22
96906	MS35307-362	5305-00-717-5467	220	13
80205	MS35308-308	5305-00-590-7863	238	14
96906	MS35333-121	5310-00-905-5454	236	5
		5310-00-905-5454	236	9
		5310-00-905-5454	236	12
		5310-00-905-5454	236	27
96906	MS35333-37	5310-00-579-0079	52	55

CROSS REFERENCE INDEXES
PART NUMBER INDEX

CAGEC	PART NUMBER	STOCK NUMBER	FIGURE NO	ITEM NO
96906	MS35333-39	5310-00-576-5752	154	7
96906	MS35333-41	5310-00-167-0721	50	3
96906	MS35333-47	5310-00-550-3714	266	5
96906	MS35335-30	5310-00-209-0788	54	55
		5310-00-209-0788	55	79
		5310-00-209-0788	76	25
		5310-00-209-0788	81	19
96906	MS35335-31	5310-00-596-7693	271	8
96906	MS35335-32	5310-00-596-7691	285	6
96906	MS35335-38	5310-00-616-6354	81	6
		5310-00-616-6354	105	10
96906	MS35335-58	5310-00-209-1366	63	5
		5310-00-209-1366	64	7
96906	MS35335-61	5310-00-209-0786	54	62
		5310-00-209-0786	55	87
		5310-00-209-0786	81	13
96906	MS35335-62	5310-00-184-9562	54	101
		5310-00-184-9562	55	106
96906	MS35338-100	5310-00-261-8278	60	11
96906	MS35338-103	5310-00-184-8971	60	8
		5310-00-184-8971	71	32
96906	MS35338-135	5310-00-933-8118	230	16
		5310-00-933-8118	232	2
		5310-00-933-8118	240	9
96906	MS35338-137	5310-00-933-8119	54	71
		5310-00-933-8119	55	72
		5310-00-933-8119	220	10
		5310-00-933-8119	230	37
		5310-00-933-8119	231	5
		5310-00-933-8119	236	17
96906	MS35338-138	5310-00-933-8120	218	2
		5310-00-933-8120	220	39
		5310-00-933-8120	222	4
		5310-00-933-8120	225	17
		5310-00-933-8120	232	7
		5310-00-933-8120	235	6
		5310-00-933-8120	239	8
		5310-00-933-8120	240	5
		5310-00-933-8120	265	43
96906	MS35338-139	5310-00-933-8121	220	30
		5310-00-933-8121	221	9
		5310-00-933-8121	237	14
		5310-00-933-8121	238	3
		5310-00-933-8121	239	19
		5310-00-933-8121	265	14
96906	MS35338-140	5310-00-974-6623	220	21
		5310-00-974-6623	220	44
96906	MS35338-141	5310-00-984-7042	71	40
		5310-00-984-7042	220	14

CROSS REFERENCE INDEXES
PART NUMBER INDEX

CAGEC	PART NUMBER	STOCK NUMBER	FIGURE NO	ITEM NO
		5310-00-984-7042	239	5
96906	MS35338-158	5310-00-883-9417	222	7
		5310-00-883-9417	226	2
96906	MS35338-40	5310-00-543-2410	266	12
96906	MS35338-42	5310-00-045-3299	288	45
96906	MS35338-43	5310-00-045-3296	152	9
		5310-00-045-3296	278	13
		5310-00-045-3296	290	4
96906	MS35338-44	5310-00-582-5965	61	7
96906	MS35338-45	5310-00-407-9566	45	36
		5310-00-407-9566	219	2
		5310-00-407-9566	278	27
		5310-00-407-9566	279	6
		5310-00-407-9566	295	48
96906	MS35338-46	5310-00-637-9541	60	3
		5310-00-637-9541	65	2
		5310-00-637-9541	66	8
		5310-00-637-9541	67	2
		5310-00-637-9541	216	4
		5310-00-637-9541	273	26
		5310-00-637-9541	273	41
		5310-00-637-9541	275	14
96906	MS35338-48	5310-00-584-5272	263	5
		5310-00-584-5272	264	11
96906	MS35338-98	5310-00-184-8977	236	4
		5310-00-184-8977	236	26
96906	MS35340-44	5310-00-682-5930	221	3
96906	MS35387-1	9905-00-205-2795	245	2
96906	MS35387-2	9905-00-202-3639	249	2
96906	MS35421-1	6220-00-299-7425	63	9
		6220-00-299-7425	235	3
96906	MS35421-2	6220-00-299-7426	64	11
		6220-00-299-7426	235	3
96906	MS35423-3	6220-00-113-0986	235	1
96906	MS35423-4	6220-00-741-1843	235	1
96906	MS35426-27	5310-01-100-5199	35	12
96906	MS35489-23X	5325-01-340-1286	251	1
96906	MS35489-6	5325-00-263-6632	208	7
		5325-00-263-6632	246	10
96906	MS35489-94	5325-00-262-9162	265	23
96906	MS35493-78	5305-00-180-1991	223	20
96906	MS35649-103	5310-00-852-8593	152	10
		5310-00-852-8593	154	8
96906	MS35649-2254	5310-00-250-9477	54	63
		5310-00-250-9477	55	88
		5310-00-250-9477	265	13
		5310-00-250-9477	287	10
96906	MS35649-2384	5310-00-477-6768	287	11
96906	MS35649-244	5310-00-934-9748	230	15

CROSS REFERENCE INDEXES
PART NUMBER INDEX

CAGEC	PART NUMBER	STOCK NUMBER	FIGURE NO	ITEM NO
		5310-00-934-9748	232	9
		5310-00-934-9748	240	8
96906	MS35649-262	5310-00-934-9747	52	58
		5310-00-934-9747	54	54
		5310-00-934-9747	55	78
		5310-00-934-9747	76	26
		5310-00-934-9747	81	24
		5310-00-934-9747	282	11
96906	MS35649-264	5310-00-934-9761	63	4
		5310-00-934-9761	63	18
		5310-00-934-9761	64	6
96906	MS35649-282	5310-00-934-9757	271	9
		5310-00-934-9757	282	16
96906	MS35649-284	5310-00-934-9759	54	72
		5310-00-934-9759	55	73
		5310-00-934-9759	288	46
96906	MS35650-304	5310-00-934-9765	230	9
96906	MS35650-3254	5310-00-400-5503	239	20
96906	MS35650-3384	5310-00-245-3612	239	4
96906	MS35690-804	5310-00-808-8019	137	4
96906	MS35691-33	5310-00-834-8732	30	30
96906	MS35691-53	5310-00-835-2037	158	26
96906	MS35692-65	5310-00-850-6914	216	9
80205	MS35751-164	5306-00-268-2440	223	40
		5306-00-268-2440	224	6
		5306-00-268-2440	225	19
80205	MS35756-9	5315-00-616-5525	6	5
		5315-00-616-5525	11	4
96906	MS35842-11	4730-00-908-3194	26	27
96906	MS35869-22	4730-00-266-0533	45	4
		4730-00-266-0533	141	5
96906	MS39324-12-10	4730-01-096-9138	260	22
96906	MS51113-1	5930-00-307-8856	52	1
96906	MS51117-1	2540-00-047-3926	174	6
96906	MS51321-2-24NI	2910-00-930-9367	266	37
96906	MS51412-11	5310-01-242-2679	41	24
96906	MS51414-1	5310-01-235-2057	282	6
96906	MS51414-2	5310-01-310-1098	282	19
96906	MS51414-3	5310-01-083-3102	266	9
96906	MS51414-4	5310-01-251-9276	266	28
96906	MS51492-03	5305-01-334-6785	54	60
		5305-01-334-6785	55	84
96906	MS51500A10	4730-00-278-4311	43	31
96906	MS51504A4	4730-00-647-3207	157	30
96906	MS51515A4	4730-00-443-4738	258	9
96906	MS51516A12S	4730-00-194-4518	260	47
96906	MS51520A4	4730-00-679-9280	259	19
96906	MS51525A12	4730-00-710-5571	260	4
96906	MS51525A4	4730-01-007-5232	157	28

CROSS REFERENCE INDEXES
PART NUMBER INDEX

CAGEC	PART NUMBER	STOCK NUMBER	FIGURE NO	ITEM NO
		4730-01-007-5232	253	4
		4730-01-007-5232	254	10
		4730-01-007-5232	258	10
96906	MS51527A16	4730-00-840-7236	163	1
96906	MS51527A20	4730-00-019-1489	260	7
96906	MS51527A4P	4730-00-811-1848	259	11
96906	MS51527A4Z	4730-01-025-6805	254	2
		4730-01-025-6805	261	1
96906	MS51527A6	4730-00-143-3941	29	12
		4730-00-143-3941	163	4
96906	MS51527A8	4730-00-822-5609	43	10
		4730-00-822-5609	44	6
		4730-00-822-5609	260	43
96906	MS51534A6-4	4730-00-706-8711	19	3
96906	MS51553-518	5310-01-394-5970	210	17
96906	MS51844-66	4030-01-209-7478	171	3
96906	MS51848-50	5310-01-033-8615	218	21
96906	MS51849-4C	5305-01-476-7142	266	7
96906	MS51849-64	5305-00-180-4966	205	17
		5305-00-180-4966	206	15
96906	MS51849-64C	5305-01-367-1294	266	10
96906	MS51849-66	5305-00-179-8946	52	6
96906	MS51849-67	5305-00-174-4500	71	48
96906	MS51849-74	5305-00-470-3321	285	7
96906	MS51849-75	5305-01-006-2053	26	18
96906	MS51849-95C	5305-01-381-4267	266	29
96906	MS51849-97C	5305-01-357-8160	266	35
96906	MS51850-14	5305-01-459-9088	265	20
96906	MS51859-10	5310-01-006-3919	269	43
96906	MS51860-58	4730-01-093-8464	260	54
96906	MS51861-46C	5305-00-477-0120	71	60
96906	MS51929-3	5340-00-297-6637	270	8
96906	MS51937-10	5306-00-211-8002	283	4
96906	MS51943-52	5310-00-241-6666	166	22
		5310-00-241-6666	167	23
		5310-00-241-6666	210	18
96906	MS51953-10	4730-00-196-1482	192	20
96906	MS51957-18	5305-00-054-5652	230	19
		5305-00-054-5652	232	1
		5305-00-054-5652	240	12
96906	MS51957-28S316	5305-00-054-6652	226	12
96906	MS51957-37	5305-00-054-6661	220	11
96906	MS51957-45	5305-00-054-6670	231	6
96906	MS51957-46	5305-00-054-6671	232	14
96906	MS51957-50	5305-00-054-6675	236	19
96906	MS51957-51	5305-00-054-6676	230	36
		5305-00-054-6676	236	18
96906	MS51957-55	5305-00-054-6682	54	65
		5305-00-054-6682	55	89

CROSS REFERENCE INDEXES
PART NUMBER INDEX

CAGEC	PART NUMBER	STOCK NUMBER	FIGURE NO	ITEM NO
96906	MS51957-65	5305-00-050-9231	225	16
96906	MS51957-81	5305-00-082-6721	230	42
		5305-00-082-6721	237	12
96906	MS51957-82	5305-00-071-1317	226	8
96906	MS51957-99	5305-00-051-0840	220	20
96906	MS51958-62	5305-00-059-3658	236	13
96906	MS51958-63	5305-00-059-3659	46	14
		5305-00-059-3659	274	1
96906	MS51958-65	5305-00-059-3661	220	40
		5305-00-059-3661	232	8
		5305-00-059-3661	235	5
		5305-00-059-3661	240	6
		5305-00-059-3661	265	44
96906	MS51958-66	5305-00-059-3662	218	1
96906	MS51958-68	5305-00-059-3664	222	5
96906	MS51958-84	5305-00-071-2094	239	15
96906	MS51959-83	5305-00-719-5007	220	19
96906	MS51967-14	5310-00-768-0318	71	43
		5310-00-768-0318	263	4
		5310-00-768-0318	264	9
		5310-00-768-0318	269	44
96906	MS51967-17	5310-00-763-8913	132	7
96906	MS51967-5	5310-00-880-7744	279	7
		5310-00-880-7744	295	16
96906	MS51967-8	5310-00-732-0558	66	9
		5310-00-732-0558	273	28
96906	MS51968-14	5310-00-732-0560	263	11
		5310-00-732-0560	264	16
96906	MS51968-2	5310-00-768-0319	61	1
		5310-00-768-0319	61	8
96906	MS51968-23	5310-00-763-8901	157	35
96906	MS51969-3	5310-00-903-3994	71	31
96906	MS51971-3	5310-00-913-8881	71	36
96906	MS51988-3	5310-00-159-1577	211	1
96906	MS52125-1	6220-00-134-9098	62	3
96906	MS52126-1	6220-01-343-7564	67	3
96906	MS52149-2	6140-01-051-4900	71	29
96906	MS75021-2	5935-00-846-3884	75	6
96906	MS9025-23	5340-00-027-8737	43	3
96906	MS90724-40	5310-00-490-4639	185	23
96906	MS90725-113	5305-01-325-8388	263	7
		5305-01-325-8388	264	18
		5305-01-325-8388	278	15
96906	MS90725-3	5305-00-068-0500	287	9
96906	MS90725-33	5306-00-225-8498	278	19
96906	MS90725-43	5305-00-225-8507	157	16
96906	MS90725-6	5305-00-068-0502	48	21
		5305-00-068-0502	287	3
96906	MS90725-60	5305-00-269-3211	287	13

CROSS REFERENCE INDEXES
PART NUMBER INDEX

CAGEC	PART NUMBER	STOCK NUMBER	FIGURE NO	ITEM NO
96906	MS90725-71	5305-00-269-3221	275	15
96906	MS90727-58	5305-00-269-3234	158	9
81343	MS9770-116	5331-01-388-4084	191	23
57094	MT8002-13-1	5325-01-423-0783	91	16
57094	MT92374	5935-01-390-0329	89	17
81349	MW-C6(133)J4	6145-00-926-6300	BULK	16
78500	MWA-510	5310-01-333-3561	133	26
		5310-01-333-3561	135	26
35510	M0017703MD	2920-01-364-1598	48	1
35510	M002071025	2920-00-728-2040	48	22
35510	M007225325	5340-01-459-5769	49	17
24975	M010071035	5977-00-758-9555	48	13
35510	M012225340		48	19
35510	M014225337		48	41
05824	M10X1.5X30 DIN93 3 ST	5305-01-140-2490	7	11
		5305-01-140-2490	30	9
		5305-01-140-2490	192	14
		5305-01-140-2490	253	19
81349	M13444TYIX46		265	41
81349	M13444TY1.375X2. 875		266	34
81349	M13444TY1.375X3. 25		266	33
81349	M13444T1.250		30	20
81349	M13444T1.31X23		41	6
81349	M13444T1.375X14		265	53
81349	M13444T1.375X23		265	49
81349	M13444T1.375X24	4720-01-469-7984	34	9
81349	M13444T1.375X30		265	50
81343	M16878/14BJE9	6145-01-241-0961	BULK	17
81349	M16878/14BKE9	6145-01-229-4134	BULK	18
81349	M16878/14BKE90	6145-01-449-1251	BULK	19
81349	M16878/14BKE91	6145-01-449-1264	BULK	20
81349	M16878/14BKE92	6145-01-449-1272	BULK	21
81349	M16878/16-BKE0	6145-01-478-7452	BULK	22
81349	M16878/16-BKE1	6145-01-478-7456	BULK	23
81349	M16878/16-BKE2	6145-01-478-7457	BULK	24
81349	M16878/16-BKE4	6145-01-478-7458	BULK	25
81349	M16878/16-BKE5	6145-01-478-7459	BULK	26
81349	M16878/16-BKE6	6145-01-478-7461	BULK	27
81349	M16878/16-BKE9	6145-01-478-7463	BULK	28
81349	M16878/16-BLE0	6145-01-478-7468	BULK	29
81349	M16878/16-BLE1	6145-01-478-6841	BULK	30
81349	M16878/16-BLE2	6145-01-478-6838	BULK	31
81349	M16878/16-BLE4	6145-01-478-6834	BULK	32
81349	M16878/16-BLE5	6145-01-478-7471	BULK	33
81349	M16878/16-BLE9	6145-01-478-6832	BULK	34
81349	M16878/16-BLG6	6145-01-478-7498	BULK	35

CROSS REFERENCE INDEXES
PART NUMBER INDEX

CAGEC	PART NUMBER	STOCK NUMBER	FIGURE NO	ITEM NO
81349	M16878/16-BMG0	6145-01-478-7473	BULK	36
81349	M16878/16-BMG2	6145-01-478-6941	BULK	37
81349	M16878/16-BMG5	6145-01-478-6938	BULK	38
81349	M16878/16-BMG6	6145-01-478-6936	BULK	39
81349	M16878/16-BMG9		BULK	40
81349	M16878/16-BPL0	6145-01-478-6499	BULK	41
81349	M16878/16-BPL2	6145-01-478-6500	BULK	42
81349	M16878/16-BPL5	6145-01-478-6505	BULK	43
81349	M16878/16-BPL6	6145-01-478-6490	BULK	44
81349	M16878/16-BPL9		BULK	45
81349	M16878/16-BSL0	6145-01-478-6486	BULK	46
81349	M16878/16-BSL2	6145-01-478-6484	BULK	47
81349	M16878/16-BSL6	6145-01-478-6473	BULK	48
81349	M16878/16-BSP5	6145-01-478-6947	BULK	49
81349	M16878/16-BSP9		BULK	50
81349	M16878/16BRL0	6145-01-419-3345	BULK	51
81349	M16878/16BUS0	6145-01-419-3913	BULK	52
81349	M16878/16BWT0	6145-01-460-1673	BULK	53
35510	M183225267	5977-01-296-6140	49	16
81349	M23053/4-302-0	5970-01-161-6796	93	7
81349	M25988/1-246	5331-01-189-6351	66	3
81349	M28840/24HA	5935-01-421-9754	76	23
81349	M39029/4-111	5999-00-172-8254	93	8
81349	M43436/1-1	9905-00-752-4649	54	6
		9905-00-752-4649	55	6
		9905-00-752-4649	73	14
		9905-00-752-4649	79	10
		9905-00-752-4649	82	3
		9905-00-752-4649	83	3
		9905-00-752-4649	84	3
		9905-00-752-4649	85	6
		9905-00-752-4649	86	8
		9905-00-752-4649	87	6
		9905-00-752-4649	88	7
		9905-00-752-4649	89	16
		9905-00-752-4649	90	14
		9905-00-752-4649	91	7
		9905-00-752-4649	93	6
		9905-00-752-4649	104	3
		9905-00-752-4649	107	12
		9905-00-752-4649	265	8
		9905-00-752-4649	266	17
		9905-00-752-4649	266	25
		9905-00-752-4649	289	6
81349	M43436/1-2	9905-00-841-4445	54	2
		9905-00-841-4445	55	2
		9905-00-841-4445	73	6
		9905-00-841-4445	77	7
		9905-00-841-4445	82	5

CROSS REFERENCE INDEXES
PART NUMBER INDEX

CAGEC	PART NUMBER	STOCK NUMBER	FIGURE NO	ITEM NO
		9905-00-841-4445	86	5
		9905-00-841-4445	89	11
		9905-00-841-4445	90	4
		9905-00-841-4445	91	4
		9905-00-841-4445	97	4
		9905-00-841-4445	98	4
		9905-00-841-4445	99	4
		9905-00-841-4445	107	16
		9905-00-841-4445	289	5
81349	M43436/1-3	9905-00-893-3570	54	13
		9905-00-893-3570	55	13
		9905-00-893-3570	73	21
		9905-00-893-3570	74	4
		9905-00-893-3570	75	8
		9905-00-893-3570	79	5
		9905-00-893-3570	80	7
		9905-00-893-3570	87	16
		9905-00-893-3570	88	15
		9905-00-893-3570	89	5
		9905-00-893-3570	91	13
		9905-00-893-3570	94	4
		9905-00-893-3570	95	4
		9905-00-893-3570	101	4
		9905-00-893-3570	107	3
		9905-00-893-3570	267	9
81349	M43436/1-4	9905-00-945-7637	73	4
		9905-00-945-7637	74	3
		9905-00-945-7637	77	15
		9905-00-945-7637	78	5
		9905-00-945-7637	87	4
		9905-00-945-7637	88	4
81349	M45913/1-4CG5C	5310-00-088-1251	287	20
81349	M45913/1-4CS3	5310-00-929-1807	265	26
		5310-00-929-1807	266	23
81349	M45913/1-5CG5C	5310-00-984-3806	50	4
		5310-00-984-3806	269	6
		5310-00-984-3806	269	24
		5310-00-984-3806	269	38
81349	M45913/1-6CG5C	5310-00-087-4652	290	8
81349	M45913/1-8CG5C	5310-00-225-6993	282	15
81349	M45913/1-8FS3	5310-00-171-2444	175	7
81349	M45952/1-C10-20	5315-01-478-5977	192	28
81349	M45952/1C4-16	5315-01-048-5055	226	11
81349	M62217/1-12-BULK LG	4720-01-047-9541	BULK	55
35510	M777095146	2530-01-154-7768	48	25
81349	M81940/2-1	4820-01-298-8416	260	36
81349	M83248-2-908	5331-00-167-5173	35	6
81349	M83420/4-005	4010-01-026-1855	BULK	57

CROSS REFERENCE INDEXES
PART NUMBER INDEX

CAGEC	PART NUMBER	STOCK NUMBER	FIGURE NO	ITEM NO
81349	M83461/1-438	5330-01-160-4337	253	28
81349	M83461/1-442	5330-01-183-0987	253	77
06721	N-10084-D	4330-01-307-3772	157	4
06721	N-11728-ST		295	24
06721	N-11728-SV		295	23
06721	N-11728-SZ		295	22
06721	N-11728-WR		157	7
06721	N-11728-WS		157	14
06721	N-11833-P		157	6
06721	N-14149-F		295	35
06721	N-20455	4820-01-359-6361	144	5
06721	N-30250-A	4820-01-445-4077	295	15
06721	N-30255	2540-01-337-4105	152	8
06721	N-30256-C	4820-01-363-2117	141	4
		4820-01-363-2117	296	1
06721	N-30261-B	4820-01-372-8139	296	17
06721	N-30263	2530-01-361-2211	153	6
06721	N-50004-D	2530-01-469-8710	146	7
06721	N-50009	2530-01-332-1326	140	13
06721	N-50012	2530-01-360-4446	144	2
06721	N-50013D	2530-01-361-5075	157	1
06721	N-50016A	2530-01-384-9002	143	8
06721	N-50024-B	2530-01-465-9287	145	4
80205	NAS1149C0463R	5310-01-352-9593	221	4
80205	NAS1330S3B166	5310-00-881-1616	239	12
80205	NAS1330S3B266	5310-01-280-5782	218	8
80205	NAS1351-3-6	5305-00-477-4671	48	26
		5305-00-477-4671	49	38
80205	NAS1454C6-0300	5307-01-111-9509	239	6
85814	NSM-18-12F-CANNO N	5930-01-384-5419	68	6
79470	NT-10004-BLK	4720-00-443-4746	BULK	58
3S708	NW-20R	2540-01-454-0415	247	18
06721	N10949F		295	36
06721	N11728BC		295	38
06721	N11728CG	5330-01-007-8800	157	9
06721	N11728GP		295	14
06721	N11728GT		295	41
76761	N1216-1	6115-01-433-8557	273	39
06721	N13526H	4820-00-633-3523	141	15
06721	N13552AD	4810-01-368-0058	295	17
76761	N1506-1	6115-01-419-4033	46	1
05779	N3-15CN-2-10B-15 158	4330-01-383-2290	262	26
06721	N30252B	4820-01-443-5012	138	18
06721	N30259C	2530-01-364-1600	157	2
06721	N30262	2530-01-383-5846	153	9
76761	N3029	6110-01-438-6252	274	37
76761	N3030	6110-01-420-1229	47	1

CROSS REFERENCE INDEXES
PART NUMBER INDEX

CAGEC	PART NUMBER	STOCK NUMBER	FIGURE NO	ITEM NO
06721	N50011E	4730-01-361-2173	295	13
76761	N7309	6115-01-349-5320	274	41
76761	N7312	2920-01-363-5173	274	22
76761	N7357	2920-01-363-5172	274	29
76761	N7358	2920-01-363-5147	274	31
76761	N7395	2920-01-363-5182	274	32
76761	N7401	2920-01-399-0794	46	21
76761	N7427	5340-01-422-4327	46	13
76761	N7428	5950-01-424-4089	46	20
76761	N7429	6105-01-423-0136	46	19
76761	N7431	6115-01-423-0138	46	17
76761	N7441	5999-01-440-0370	274	7
76761	N7442	5999-01-440-0342	274	12
76761	N9005	5305-01-032-4165	46	4
		5305-01-032-4165	274	15
76761	N9008	5325-01-032-4222	274	18
76761	N9009	5325-01-034-2757	274	14
76761	N9010	3110-01-037-4661	274	13
76761	N9014	5306-01-179-3346	274	8
76761	N9015	5310-01-046-0186	46	32
		5310-01-046-0186	274	9
76761	N9016	5310-01-032-4169	46	16
		5310-01-032-4169	274	3
76761	N9018	5310-01-032-4827	46	15
		5310-01-032-4827	274	2
76761	N9026	5305-01-484-5536	273	37
76761	N9040	5315-01-166-2355	274	30
76761	N9062	5310-01-232-1363	273	33
76761	N9063	5310-01-050-6565	46	27
		5310-01-050-6565	274	43
76761	N9077	5306-01-223-4345	274	44
76761	N9091	5310-01-050-5005	274	24
76761	N9099	5310-01-165-1312	46	12
		5310-01-165-1312	274	11
76761	N9199	5305-01-362-6121	273	38
		5305-01-362-6121	274	38
76761	N9256	5325-01-136-4880	46	11
76761	N9260	5325-01-136-7662	46	8
76761	N9265	5310-01-136-4888	46	5
		5310-01-136-4888	273	36
		5310-01-136-4888	274	16
76761	N9320	5310-01-166-2373	274	23
76761	N9331	5310-01-232-1361	274	26
76761	N9338	5310-01-232-1362	46	25
		5310-01-232-1362	274	45
76761	N9374	5310-01-362-7266	274	5
76761	N9385	3110-01-348-4867	46	23
		3110-01-348-4867	274	33
76761	N9395	3120-01-362-4502	274	6

CROSS REFERENCE INDEXES
PART NUMBER INDEX

CAGEC	PART NUMBER	STOCK NUMBER	FIGURE NO	ITEM NO
76761	N9405	3120-01-362-5055	274	34
76761	N9406	5310-01-362-6171	274	4
76761	N9410	5310-01-348-8398	46	30
		5310-01-348-8398	47	5
		5310-01-348-8398	274	40
76761	N9414	5920-01-348-0303	274	25
76761	N9416	5310-01-348-8360	46	2
76761	N9438	2920-01-363-5179	274	17
76761	N9451	5315-01-348-6880	46	18
76761	N9453	5310-01-348-8314	274	28
76761	N9455	5310-01-348-8385	46	31
		5310-01-348-8385	273	33
		5310-01-348-8385	274	21
76761	N9459	5310-01-348-8393	47	3
76761	N9461	5310-01-348-8392	274	27
76761	N9465	5310-01-350-8549	47	7
		5310-01-350-8549	274	36
76761	N9467	5310-01-350-4257	47	6
		5310-01-350-4257	274	35
76761	N9486	3130-01-396-8388	46	10
76761	N9491	4140-01-397-2228	46	29
76761	N9492	3120-01-424-1525	46	7
76761	N9493	5340-01-396-3950	46	6
76761	N9494	5325-01-396-4320	46	9
76761	N9495	5306-01-430-8802	46	24
76761	N9498	5306-01-430-8791	46	33
		5306-01-430-8791	274	19
76761	N9501	4140-01-439-1956	274	46
76761	N9544	5310-01-423-0781	274	10
76761	N9545	3120-01-424-1028	46	22
76761	N9553	5305-00-021-3620	47	2
76761	N9556	5310-01-423-0880	46	34
76761	N9558	4140-01-422-2618	46	26
76761	N9574	5310-01-439-0818	274	20
76761	N9575	3120-01-439-4848	274	47
20076	OR420A	5331-01-389-6028	158	5
98624	OS6207	5340-01-412-9724	30	23
81349	PB08NA01	5940-00-937-5237	230	11
		5940-00-937-5237	239	1
81349	PB08NA02	5940-00-926-8162	230	10
		5940-00-926-8162	239	2
61424	PFT-10B-BLK-100	4720-01-009-9058	BULK	59
61424	PFT-8B-BLK	4720-01-003-6706	BULK	9
94658	PH3764-1-2		215	2
			292	4

CROSS REFERENCE INDEXES
PART NUMBER INDEX

CAGEC	PART NUMBER	STOCK NUMBER	FIGURE NO	ITEM NO
94658	PH3765-1-2		215	1
			292	3
94658	PH3777-1-2	5365-01-500-3450	215	4
		5365-01-500-3450	292	6
06383	PLP2S	5975-01-482-9773	250	31
58451	PL1309	6240-00-060-4707	233	2
0TE27	PM0616	4730-01-377-7523	69	4
27797	PM6619	2540-01-500-0541	204	2
		2540-01-500-0541	205	1
		2540-01-500-0541	206	4
27797	PM6620	2540-01-500-0544	204	4
		2540-01-500-0544	205	4
		2540-01-500-0544	206	2
94658	PNT115-34-14N	3510-01-150-1793	215	5
		3510-01-150-1793	292	7
26952	PP790900	2590-01-421-1655	192	45
26952	PP941900	3040-01-429-8345	192	8
4B046	PP975900	4820-01-438-1521	192	3
94658	PWS02-24L-109	5310-01-150-1791	292	6
94658	PWS200-32N-062	5310-01-500-2108	215	3
		5310-01-500-2108	292	5
18265	P01-6972	5330-00-477-0338	26	16
25567	P04 14990	4730-00-011-2578	144	3
18265	P10-9270	2990-01-385-5730	26	8
18265	P10-9281	5315-01-370-7199	26	7
18265	P11-3550	5330-01-370-0662	26	9
18265	P128160	4730-01-081-6467	26	2
18265	P20-6606	5342-01-386-8163	38	5
		5342-01-386-8163	39	8
21649	P3-90108	5930-01-406-7217	52	4
01226	P304B	5340-00-839-1981	269	60
18265	P52-7750	2940-01-361-2407	26	17
18265	P52-7751	5342-01-369-3441	26	13
18265	P530245	2940-01-393-0970	26	11
18265	P530288	5340-01-371-0943	26	15
18265	P530414	2940-01-442-7349	26	29
18265	P530516	4710-01-370-5542	26	43
18265	P530946	5340-01-398-2818	26	12
18265	P535537	4720-01-450-6129	26	46
18265	P535538	4720-01-439-5075	26	46
18265	P539693		26	14
18265	P5539	4720-01-440-7367	26	32
18265	P5540	4720-01-439-5076	26	32
61112	QA-3-1TC	2910-01-190-4206	35	4
66842	QJ23B200X	5925-01-482-3642	237	4
03010	QOU150	5925-01-395-1496	282	2
61112	QS-1181	5330-01-058-3788	35	9
78280	QS-1190-2SS	5905-01-440-7331	68	7
78280	QS-1428	4730-01-389-9629	35	5

CROSS REFERENCE INDEXES
PART NUMBER INDEX

CAGEC	PART NUMBER	STOCK NUMBER	FIGURE NO	ITEM NO
78280	QS5-5CTP	4810-01-442-8695	35	16
30086	Q115	5925-01-107-8786	237	11
60555	Q120	5925-00-878-4077	237	10
66842	Q330	5925-00-124-5015	237	9
39572	Q350	5925-00-262-5651	237	8
77060	R-67587	4720-01-423-2965	BULK	60
77060	R-67587X		73	11
			90	5
77060	R-67587X1130	4720-01-423-2965	54	48
77060	R-68234	4720-01-421-9723	BULK	61
77060	R-71305	4720-01-422-0242	BULK	62
77060	R-71305X1405		54	46
56501	RA257	5940-00-436-1632	55	77
78500	RDA-1550-873		136	1
78500	RDA-1550-874		136	1
55752	RK 11-1679	4730-01-445-2355	34	3
55752	RK22140	2910-01-492-8072	34	4
55752	RK22141	2910-01-418-7593	34	7
06721	RN32W	2990-01-481-9141	KITS	11
00062	RPPD-200	5945-01-440-9799	273	5
80244	RRC271TY2CL2TR3		284	5
78500	RSA-1550-869		136	1
78500	RSA-1550-870		136	1
14726	R1907SN	5940-00-283-5281	55	108
55752	R22146	2910-01-360-6366	34	5
78500	R279X	2520-00-388-4197	KITS	23
		2520-00-388-4197	KITS	24
04071	R354273-11	5999-01-153-9432	54	18
78500	S-21416-A-2	5305-01-392-1634	132	17
78500	S-21418-A-2	5305-01-407-1612	132	3
78500	S-2924-2-A	5305-01-390-8490	134	7
82484	S-4706	2540-01-377-3125	247	14
81343	SAE J1508-06	4730-00-908-3195	34	10
		4730-00-908-3195	152	13
81343	SAE J30R2TYPE1-1 /2 IN ID	4720-01-394-8135	BULK	63
81343	SAE100R4-16	4720-00-882-1379	BULK	65
68505	SBC-4401E-1	2920-01-361-5802	50	2
81337	SC-B-200153	5365-01-344-6854	222	9
80063	SC-C-200154	5410-00-231-6429	222	8
81337	SC-C-351470	4030-01-467-7729	283	6
81337	SC-D-36424-1		283	10
81337	SC-D-36424-4	4030-01-460-7227	283	9
81337	SC-D-36424-5	5340-01-453-7244	283	7
81337	SC-D-36424-6	4030-01-460-7226	283	8
20999	SCS-HB21	7690-01-423-0249	94	5
		7690-01-423-0249	95	5
		7690-01-423-0249	97	5
		7690-01-423-0249	98	5

CROSS REFERENCE INDEXES
PART NUMBER INDEX

CAGEC	PART NUMBER	STOCK NUMBER	FIGURE NO	ITEM NO
		7690-01-423-0249	99	5
		7690-01-423-0249	101	5
09922	SC14M-1TK6	5999-01-340-7698	54	22
		5999-01-340-7698	55	26
		5999-01-340-7698	73	3
		5999-01-340-7698	87	3
		5999-01-340-7698	90	3
		5999-01-340-7698	91	3
09922	SC16M-1TK6	5999-01-195-0606	54	21
		5999-01-195-0606	55	25
		5999-01-195-0606	74	5
09990	SK10-2	5330-01-350-4474	257	3
09990	SK10-3	5330-01-350-4472	257	26
09990	SK10-4	5330-01-343-2745	257	14
		5330-01-343-2745	257	16
80063	SM-A-937236S37B3 70		220	2
81337	SM-B-162197	5365-01-344-6855	222	12
80063	SM-B-650093	5340-01-065-8967	223	32
80063	SM-C-563711-13		223	25
			224	38
			225	14
80063	SM-C-563711-2	5310-00-929-6452	238	4
80063	SM-C-563711-3	5310-00-464-4578	226	7
80063	SMD331453-1	5305-00-521-8636	253	26
09922	SMS12P-1	5935-01-108-4522	73	23
		5935-01-108-4522	89	2
09922	SMS12R-1	5935-01-013-9680	54	23
		5935-01-013-9680	55	28
		5935-01-013-9680	74	6
09922	SMS18P-1	5935-01-222-2700	54	40
		5935-01-222-2700	55	51
		5935-01-222-2700	88	2
		5935-01-222-2700	107	18
09922	SMS18R-1	5935-01-466-0792	54	38
		5935-01-466-0792	55	50
		5935-01-466-0792	87	2
		5935-01-466-0792	90	2
09922	SMS24P-1	5935-01-072-3922	107	20
09922	SMS24R-1	5935-01-095-1563	91	2
09922	SMS36P-1	5935-01-072-3924	54	20
		5935-01-072-3924	55	27
09922	SMS36R-1	5935-01-160-0013	73	2
09922	SMS9P-1	5935-01-422-8717	89	30
09922	SMS9R-1	5935-01-422-0363	74	7
09922	SM14M-1TK6	5999-01-327-6598	54	39
		5999-01-327-6598	55	49
		5999-01-327-6598	73	22
		5999-01-327-6598	88	3

CROSS REFERENCE INDEXES
PART NUMBER INDEX

CAGEC	PART NUMBER	STOCK NUMBER	FIGURE NO	ITEM NO
		5999-01-327-6598	89	3
		5999-01-327-6598	107	19
09922	SM16M-1TK6	5999-01-195-0605	54	19
		5999-01-195-0605	55	24
		5999-01-195-0605	89	4
		5999-01-195-0605	107	4
56493	SP-610-B	6350-01-455-9287	52	7
65664	SPHS-224-9	5365-01-445-4923	54	68
		5365-01-445-4923	55	91
65664	SPHS-274-9	5365-01-445-4922	54	69
		5365-01-445-4922	55	70
28520	SR5N4	5975-00-376-1585	230	1
98624	SS5219	2910-01-372-1552	30	22
98624	SS5756	2590-01-372-6500	30	31
98624	SS5809	2590-01-388-4717	262	11
98624	SS5811	5340-01-372-0377	262	35
18265	STB140202REV14	2940-01-370-1548	26	6
18265	STB140202REV15	2940-01-370-1548	26	6
16632	STE1002	4720-01-370-2999	28	17
		4720-01-370-2999	41	37
		4720-01-370-2999	126	15
0VXY8	STN2.38X.5	5330-01-440-1092	BULK	66
6N659	ST117073098-000	2910-01-467-4594	257	12
98255	SW26098	5935-01-360-3994	90	13
03481	S25B211	5310-00-929-6452	230	45
		5310-00-929-6452	237	15
03481	S25B331	5310-00-403-5855	218	19
		5310-00-403-5855	220	17
03481	S25KB211	5310-00-413-4838	221	6
78500	S255Z	5305-01-357-1656	136	16
78500	S2922A2	5305-01-390-8485	132	64
25472	S31B350	5310-00-934-0222	219	10
03481	S37B200	5310-00-929-6454	216	6
18076	S463H-56	5340-01-377-1548	151	16
		5340-01-377-1548	260	52
18076	S468H-32	5340-01-470-2870	251	4
0VK23	S6B321	5310-01-482-1472	220	7
18076	S630H-12	5340-01-377-2686	151	24
		5340-01-377-2686	151	24
		5340-01-377-2686	151	24
18076	S630H-16	5340-01-390-2959	72	4
		5340-01-390-2959	151	2
		5340-01-390-2959	151	2
		5340-01-390-2959	259	21
18076	S630H-20	5340-01-423-0972	41	32
		5340-01-423-0972	126	23
		5340-01-423-0972	151	18
		5340-01-423-0972	151	18
18076	S630H-24	5340-00-727-2831	81	30

CROSS REFERENCE INDEXES
PART NUMBER INDEX

CAGEC	PART NUMBER	STOCK NUMBER	FIGURE NO	ITEM NO
18076	S630H-24	5340-00-727-2831	81	30
		5340-00-727-2831	105	6
		5340-00-727-2831	151	5
		5340-00-727-2831	151	5
18076	S630H-32	5340-01-377-1547	41	17
		5340-01-377-1547	151	13
		5340-01-377-1547	151	13
		5340-01-377-1547	260	50
18076	S630H-36	5340-01-445-4694	26	54
		5340-01-445-4694	151	11
		5340-01-445-4694	253	13
18076	S630H-8	5340-01-445-3398	273	47
25472	S8B161	5310-01-240-1604	225	7
62161	T 1001	2530-01-370-5462	158	8
06481	T-218758	4730-00-908-6293	26	31
08992	TA330-10-10-R	4820-01-204-8364	263	24
		4820-01-204-8364	264	7
78799	THINWALL1INCH	5975-00-178-1218	BULK	67
19207	THINWALL1INCHX3. 00		230	29
72794	TL802-2SS	5340-01-269-7644	214	5
72794	TL802G	5340-01-055-4363	214	4
85814	TM-9A-230R-CANNO N	2990-01-439-3058	68	4
0FW39	TVS20772	5340-01-456-5196	184	13
0FW39	TVS22428	3040-01-479-5023	259	9
0FW39	TV940010	5120-01-360-1918	298	3
0FW39	TV950049-001	2530-01-453-6976	161	24
0FW39	TV950079-001	6630-01-435-7338	71	61
0FW39	TV990017	5340-01-478-4931	188	8
0FW39	TV990018-001	5340-01-478-4149	202	17
		5340-01-478-4149	203	16
0FW39	TV990018-002	5340-01-478-4167	202	12
		5340-01-478-4167	203	10
0FW39	TV990019-001	5340-01-478-4169	202	16
		5340-01-478-4169	203	17
0FW39	TV990019-002	5340-01-478-4207	202	15
		5340-01-478-4207	203	15
0FW39	TV990021	5340-01-478-8494	141	29
0FW39	TV990027-003	5340-01-479-0706	168	7
81348	TYV/CL2/TR C1	2640-00-050-1229	158	34
56501	T0221	5975-00-433-1034	234	1
0FW39	T12415310	5340-01-389-2408	184	48
0FW39	T12415311	5340-01-389-2367	184	40
70510	UA1 1-2	5975-00-411-6212	BULK	68
81345	UL 797	5975-00-178-1217	BULK	69
81345	UL 797X12.25		234	2
81345	UL 797X13.00		230	27
81345	UL 797X13.25		234	5

CROSS REFERENCE INDEXES
PART NUMBER INDEX

CAGEC	PART NUMBER	STOCK NUMBER	FIGURE NO	ITEM NO
81345	UL 797X15.00		230	3
81345	UL 797X2.75		230	32
81345	UL 797X27.25		230	4
81345	UL 797X5.50		230	39
81345	UL 797X59.25		230	26
81345	UL 797X7.50		230	13
81345	UL514A	5975-00-682-0559	230	24
26952	UTTN91008.19	3040-01-370-5486	258	8
77342	VF4-15F11-S05	5945-01-382-8214	54	84
		5945-01-382-8214	55	100
77342	VF4-15H11-S05	5945-01-382-8925	54	83
		5945-01-382-8925	55	102
17875	VS-1090-ALT		158	33
2K677	V192120002	2510-01-364-8306	196	10
91929	V31D8	5930-01-279-4428	232	3
81348	W-L-00111/60	6240-00-155-8717	63	7
		6240-00-155-8717	64	9
		6240-00-155-8717	235	4
81348	W-L-00111/66	6240-00-143-3159	62	11
		6240-00-143-3159	67	4
82484	W-22-105	4720-01-209-3352	246	2
		4720-01-209-3352	247	16
27797	WM1059	2540-01-460-8048	204	1
		2540-01-460-8048	205	3
		2540-01-460-8048	206	1
27797	WM1288	2540-01-490-4423	204	1
		2540-01-490-4423	205	3
		2540-01-490-4423	206	1
27797	WM918-1	2540-01-494-9040	206	7
27797	WM918-2	2540-01-460-7968	206	6
27797	WM919-1	2540-01-494-9054	205	16
27797	WM919-2	2540-01-460-7988	205	11
27797	WM920-1	2540-01-494-9089	204	7
27797	WM920-2	2540-01-494-9120	204	6
27797	WM921-1	2540-01-494-9076	204	7
27797	WM921-2	2540-01-494-9107	204	6
51814	WST-300	5325-01-368-2733	278	18
81348	WS896/2-03A-G	5930-01-480-8624	230	25
81348	WS896/2-06A-G	5930-01-460-5547	230	40
81348	WW-P-471ACBBUE	4730-00-010-3875	132	14
		4730-00-010-3875	134	8
66295	WWD48-58H	4730-00-908-3193	21	15
73287	WW519S18	5310-00-970-4387	223	9
		5310-00-970-4387	224	23
77342	W23X1A1G-20	5925-00-399-5055	236	7
77342	W23X1A1G-5	5925-00-074-9180	236	10
79218	W6506B	4730-00-011-2304	152	11
35510	XA 1470	5310-01-460-5998	49	24
74410	XA-01553		174	13

CROSS REFERENCE INDEXES
PART NUMBER INDEX

CAGEC	PART NUMBER	STOCK NUMBER	FIGURE NO	ITEM NO
74410	XA-199-4	4010-01-224-9207	174	8
		4010-01-224-9207	174	15
35510	XA-2265	5331-01-459-5254	49	22
74410	XA-749		174	16
74410	XA-764-54		174	14
74410	XA-782		174	17
74410	XB-128-1	5305-01-277-1074	174	7
74410	XB-780-1		174	18
74410	XB-781-1	5315-01-369-1346	174	9
		5315-01-369-1346	174	19
27797	XP1113	5310-01-460-5991	206	12
27797	XP6560	5306-01-459-9107	204	10
		5306-01-459-9107	205	12
		5306-01-459-9107	206	10
27797	XP6561	5306-01-459-9109	204	12
		5306-01-459-9109	204	12
		5306-01-459-9109	205	15
		5306-01-459-9109	206	11
27797	XP6569	5310-01-460-5995	204	9
		5310-01-460-5995	204	9
		5310-01-460-5995	205	13
		5310-01-460-5995	206	9
78500	X24-3276J-10	2530-01-394-8332	137	5
59197	X57-360.367	2530-01-372-4988	69	1
81348	ZZR765/03-001A7	9390-01-420-4560	81	11
35510	Z053-074979	5331-00-579-6495	16	5
		5331-00-579-6495	29	3
		5331-00-579-6495	48	28
		5331-00-579-6495	49	40
8E515	Z053095777	5331-01-304-3453	49	8
35510	Z082095780	3120-01-306-9870	49	21
35510	Z0930-78423	5310-01-120-6997	48	2
		5310-01-120-6997	49	30
35510	Z095077721	3120-01-302-9301	48	34
		3120-01-302-9301	49	57
64678	000084006134	5305-01-250-9209	197	12
29944	00041	5365-01-433-1005	204	14
		5365-01-433-1005	205	27
		5365-01-433-1005	206	19
64678	000933 006058	5305-01-299-4602	3	11
		5305-01-299-4602	43	2
		5305-01-299-4602	60	6
		5305-01-299-4602	72	10
		5305-01-299-4602	72	10
		5305-01-299-4602	80	14
		5305-01-299-4602	126	22
		5305-01-299-4602	151	12
		5305-01-299-4602	151	12
		5305-01-299-4602	202	7

CROSS REFERENCE INDEXES
PART NUMBER INDEX

CAGEC	PART NUMBER	STOCK NUMBER	FIGURE NO	ITEM NO
		5305-01-299-4602	203	12
		5305-01-299-4602	253	11
06721	003 0386 09	5340-01-480-2092	143	9
06721	003 5353 09	5340-01-480-5866	143	10
64678	007349010003	5310-01-239-7188	30	5
		5310-01-239-7188	254	6
25281	024S9	4730-01-447-4312	164	4
		4730-01-447-4312	250	10
25281	026S9	4730-01-434-2163	43	32
71468	031-0560-161	5935-01-148-4523	78	12
D2286	032 0808 09		296	18
25281	032S9	4730-01-447-4313	164	5
20076	05-10058-00	2530-01-370-5530	158	1
20076	05-10107-00	2530-01-371-5836	158	6
20076	05-10110-00	2530-01-371-1488	158	2
25281	050S9	4730-01-436-2123	43	16
06721	055 0013 09		143	11
11083	061-8384	3030-01-423-6537	44	13
6V370	0636010109	5305-01-259-8683	260	29
0LEB5	0637 009 111	5310-01-423-3722	161	10
25281	065S9	4730-01-434-1983	41	13
		4730-01-434-1983	126	14
81495	071 308 64	5306-01-271-5169	295	47
81495	071 310 24	5305-01-263-6154	130	4
81495	071 408 32	5306-01-266-7779	21	13
		5306-01-266-7779	26	20
		5306-01-266-7779	115	2
		5306-01-266-7779	126	4
		5306-01-266-7779	140	10
		5306-01-266-7779	142	10
		5306-01-266-7779	144	9
		5306-01-266-7779	146	5
		5306-01-266-7779	147	3
		5306-01-266-7779	148	6
		5306-01-266-7779	150	7
		5306-01-266-7779	184	2
		5306-01-266-7779	184	39
		5306-01-266-7779	193	12
		5306-01-266-7779	199	5
		5306-01-266-7779	248	19
		5306-01-266-7779	253	1
		5306-01-266-7779	255	3
		5306-01-266-7779	293	24
81495	071 410 36	5306-01-270-4217	36	32
		5306-01-270-4217	122	15
0LEB5	0770 002 068	5306-01-423-9937	161	8
		5306-01-423-9937	161	13
0LEB5	0770 020 021		162	13
0LEB5	0770 023 003	5310-01-423-3725	161	9

CROSS REFERENCE INDEXES
PART NUMBER INDEX

CAGEC	PART NUMBER	STOCK NUMBER	FIGURE NO	ITEM NO
		5310-01-423-3725	161	12
6V370	0770 032 935	5330-01-387-2165	165	3
24995	09288	5305-01-389-8022	46	38
11757	1-P-454		244	10
11757	1-P-554		244	10
30780	1-8MR0S	4730-00-247-9105	153	2
11083	1J9671	5330-00-613-6500	4	4
91929	1LS10	5930-00-126-0527	230	38
11083	1P8116	5330-01-066-0673	25	2
11083	1R0739	2940-00-029-0388	20	9
11083	1S2563	5340-01-148-6673	21	18
11083	1S7057	5330-00-105-0339	16	3
11083	1T1068	5331-01-336-8776	31	33
11083	1U-7300	5120-01-482-1188	299	17
11083	1U-8013	5120-01-481-6203	299	7
11083	1U6673	5120-01-372-4376	299	6
11083	1U6675	5120-01-372-4380	299	4
11083	1U7299	5120-01-481-6204	299	22
11083	1U7430	5120-01-362-2026	299	30
11083	1U7523	5120-01-372-2987	299	18
11083	1U7598	5120-01-362-2027	299	31
11083	1U8869	5210-01-355-9741	299	20
11083	1W2713	4820-01-360-4399	15	14
11083	1W2715	2815-01-361-8316	15	1
11083	1W8407	3120-01-350-6845	5	1
81343	10-10 070120CA	4730-00-906-0721	260	18
77820	10-36675-18	5330-00-298-0190	282	9
81343	10-4 070102	4730-01-439-9884	142	37
81343	10-6 100102BA	4730-01-082-8799	142	4
81343	10-8 100202BA	4730-01-102-4123	142	2
		4730-01-102-4123	295	6
		4730-01-102-4123	296	10
81343	10-8-070320C	4730-01-384-6270	43	37
89619	10QH 310P1	2530-01-149-6787	160	3
89619	10QH39P1	2530-00-815-3175	160	2
78500	10X1563	5305-01-362-4399	132	26
		5305-01-362-4399	134	12
11083	100-6599	2815-01-361-6526	24	2
71643	100S	9320-00-324-5629	BULK	70
71643	100SX		218	6
			265	6
71643	100SX15.18		220	25
71643	100SX22.69		220	27
71643	100SX26.25		220	24
71643	100SX33.62		220	23
30226	100030		248	6
51377	1002-07950-32	2990-01-393-7761	68	3
3AP96	100268	6150-01-420-5987	77	1
36378	1003292-07	5935-01-023-4871	54	17

CROSS REFERENCE INDEXES
PART NUMBER INDEX

CAGEC	PART NUMBER	STOCK NUMBER	FIGURE NO	ITEM NO
06721	100696E	2940-01-213-1135	295	30
2E480	100760	6110-01-420-7840	54	61
		6110-01-420-7840	55	86
10236	100784-11	7690-01-474-9133	52	61
28022	101-01156-03	5930-01-423-6887	68	1
18876	10105374	5975-00-990-5354	220	42
29944	101113	5310-01-443-2558	205	26
		5310-01-443-2558	206	20
11083	1011530	3120-01-360-5293	6	2
30226	101339		248	5
06853	101450	4820-01-439-7484	141	24
75535	1018892	4030-01-424-6542	261	17
11083	102-7459	5340-01-438-3539	32	2
06721	102368-CC	5330-01-418-5580	157	3
0PFG7	10241	5310-01-416-3010	253	53
45225	10261	5310-00-725-7674	253	66
06721	102616		157	15
45225	10263	5310-00-725-7671	253	39
06721	102636-A		295	40
06721	102642	5340-01-367-6409	295	27
06721	102643		295	31
45225	10265	5331-01-144-4766	256	6
06721	102651	4730-01-367-9967	295	34
06721	102664A		295	28
30226	102733		248	7
82484	104.385	4820-01-375-3299	246	4
54225	10423	3110-01-299-8150	253	32
54225	10442	5310-01-300-2680	253	30
45225	10445	5360-01-279-2215	253	29
74025	10476-103	5940-00-926-0085	54	67
		5940-00-926-0085	55	75
		5940-00-926-0085	82	7
		5940-00-926-0085	83	2
		5940-00-926-0085	84	2
		5940-00-926-0085	104	2
06721	1048011	2940-01-385-8931	138	3
		2940-01-385-8931	138	6
		2940-01-385-8931	139	10
		2940-01-385-8931	139	13
11083	105-1725	2815-01-399-0833	6	4
11083	105-1776	2815-01-434-5168	14	5
11083	105-1779	2815-01-424-6156	15	12
56161	10501380	5305-01-190-5705	130	97
56161	10501611	5305-01-157-1391	8	20
56161	10501625	5310-01-155-5396	162	9
56161	10501759	5305-01-159-0065	68	13
		5305-01-159-0065	130	14
56161	10501882	5305-01-158-3212	130	87
56161	10503407	5305-01-163-1415	130	3

CROSS REFERENCE INDEXES
PART NUMBER INDEX

CAGEC	PART NUMBER	STOCK NUMBER	FIGURE NO	ITEM NO
56161	10503516	5305-01-158-3206	197	10
56161	10503657	5305-01-158-0826	188	11
		5305-01-158-0826	192	37
		5305-01-158-0826	294	1
56161	10503770	5305-01-166-0615	105	17
		5305-01-166-0615	110	3
		5305-01-166-0615	151	15
		5305-01-166-0615	151	15
56161	10503777	5305-01-166-0613	26	38
		5305-01-166-0613	207	2
56161	10503805	5305-01-178-7349	36	25
		5305-01-178-7349	41	16
		5305-01-178-7349	42	3
		5305-01-178-7349	50	1
		5305-01-178-7349	70	3
		5305-01-178-7349	71	22
		5305-01-178-7349	72	6
		5305-01-178-7349	80	3
		5305-01-178-7349	81	22
		5305-01-178-7349	105	3
		5305-01-178-7349	108	1
		5305-01-178-7349	109	3
		5305-01-178-7349	151	1
		5305-01-178-7349	186	9
		5305-01-178-7349	192	7
		5305-01-178-7349	192	22
		5305-01-178-7349	202	1
		5305-01-178-7349	202	27
		5305-01-178-7349	203	22
		5305-01-178-7349	250	12
		5305-01-178-7349	253	10
		5305-01-178-7349	259	22
		5305-01-178-7349	260	48
		5305-01-178-7349	293	16
56161	10503847	5305-01-167-8107	144	14
56161	10504005	5305-01-158-0834	109	5
56161	10504502	5305-01-166-0616	64	4
		5305-01-166-0616	75	1
		5305-01-166-0616	245	1
		5305-01-166-0616	249	1
56161	10505582	5305-01-158-0793	81	2
		5305-01-158-0793	161	3
56161	10505781	2920-01-087-0997	48	46
		2920-01-087-0997	49	31
56161	10505808	5330-00-633-6827	48	42
		5330-00-633-6827	49	56
56161	10513503	4730-01-187-3645	48	30
		4730-01-187-3645	49	55
56161	10524332	5305-01-158-2041	68	11

CROSS REFERENCE INDEXES
PART NUMBER INDEX

CAGEC	PART NUMBER	STOCK NUMBER	FIGURE NO	ITEM NO
82484	106.731	2540-01-377-3038	247	15
11083	106-7920	5340-01-471-5668	12	2
11873	10613-64004	2920-01-388-5637	54	66
		2920-01-388-5637	55	90
11083	107-7548	2815-01-432-0183	9	3
11083	107-7602	3120-01-399-1541	6	1
11083	107-7694	3040-01-361-2509	11	2
11083	107-7722	2815-01-398-9928	14	1
29944	10767	5305-01-420-3156	204	18
		5305-01-420-3156	205	25
		5305-01-420-3156	206	22
11083	1077749	4710-01-361-3984	29	33
11083	1077791	2815-01-361-2838	9	12
0SHR6	108P00002		227	7
09990	108X4K	4730-01-418-9501	257	4
0PFG7	10807	5305-01-416-6662	253	74
19207	10890481	8105-00-477-3716	263	20
		8105-00-477-3716	264	12
11083	109-2988	6680-01-433-1894	21	4
75418	1090-08000-01	2930-01-331-6660	45	8
51377	1090-08000-03	2930-01-362-1098	45	34
19200	10910174-22	5310-00-728-9957	183	4
19207	10938443-1	5310-00-141-0447	158	12
19207	10938443-2	5310-00-480-7606	158	12
19207	10938444-1	5310-00-176-6525	158	25
19207	10938444-2	5310-00-176-6521	158	25
19207	10942521	5940-00-738-6272	71	35
0PFG7	10970	4730-01-416-6798	253	65
62445	110 7289	5310-01-246-1387	188	17
71468	110238-0195	5315-01-156-6314	54	8
		5315-01-156-6314	55	8
		5315-01-156-6314	73	7
		5315-01-156-6314	75	12
		5315-01-156-6314	79	11
		5315-01-156-6314	80	11
		5315-01-156-6314	84	7
		5315-01-156-6314	85	2
		5315-01-156-6314	86	2
		5315-01-156-6314	87	18
		5315-01-156-6314	88	14
		5315-01-156-6314	89	23
		5315-01-156-6314	90	19
		5315-01-156-6314	93	4
		5315-01-156-6314	107	10
0PFG7	11034	5325-01-416-3098	253	62
0PFG7	11048	4730-01-416-6800	253	78
0PFG7	11151	5305-01-416-6664	253	81
11083	113-6250	5330-01-360-5933	23	7
62445	1131132	5310-01-288-1429	273	8

CROSS REFERENCE INDEXES
PART NUMBER INDEX

CAGEC	PART NUMBER	STOCK NUMBER	FIGURE NO	ITEM NO
75535	11392		242	71
11083	114-8718	5330-01-348-2720	25	3
11139	114017	5935-01-174-1235	55	46
13841	11446	5330-00-247-4174	253	56
58864	11486	5310-01-223-7136	242	33
11083	115-4109	5330-01-361-1456	6	9
11083	115-4165	2815-01-434-5169	4	7
11083	115-4204	3020-01-433-8134	44	12
24995	11500137	6160-01-433-5002	71	39
72582	11500725	5305-01-129-6705	130	37
73342	11501822	5305-01-478-6277	116	1
		5305-01-478-6277	116	4
73342	11505232	5305-01-360-2038	8	22
73342	11505328	5305-01-360-1136	123	2
73342	11506706	5320-01-360-0925	123	4
73342	11513011	5315-01-360-4772	125	75
73342	11514355	5305-01-251-1626	116	2
		5305-01-251-1626	123	17
73342	11515190	5306-01-360-2033	122	16
73342	11515309	5306-01-281-0554	125	8
73342	11515310	5306-01-359-9429	125	3
73342	11515315	5305-01-359-8003	125	53
73342	11515316	5306-01-496-0694	125	4
73342	11515355	5305-01-388-2091	123	19
73342	11515393	5305-01-424-0075	8	25
11083	1154202	5330-01-360-5939	17	10
11083	1154232	4710-01-361-2533	29	24
92489	11557-3	5340-01-434-1338	71	59
11083	1158543	3040-01-434-8709	31	26
27647	1159	5325-01-397-0332	277	19
0EJ14	11603	2530-01-251-5296	242	55
19207	11621436-3	5365-01-031-8183	23	11
		5365-01-031-8183	44	2
19207	11630529		294	3
19207	11630581		294	4
19207	11630594		294	5
19207	11639519-1	5331-00-463-0200	67	6
19207	11639519-2	5331-00-462-0907	62	12
19207	11639520	6220-01-067-4717	62	4
19207	11639535	6220-00-179-4324	62	13
19207	11639537	6220-01-108-5105	62	20
19207	11639538-1	6220-01-210-3225	62	18
5A910	11639538-2	6220-01-354-5261	67	10
19207	11639546	6220-00-179-4325	67	7
19207	11643398	9905-00-198-2728	252	7
19207	11649930	5310-00-402-5220	46	28
		5310-00-402-5220	274	42
19207	11668979	5310-01-100-2067	66	6
19207	11682088-1	5340-01-114-7712	269	45

CROSS REFERENCE INDEXES
PART NUMBER INDEX

CAGEC	PART NUMBER	STOCK NUMBER	FIGURE NO	ITEM NO
34495	11840	5340-01-367-9135	278	11
45225	11863-012	5330-01-417-7795	253	33
11083	119-2924	4320-01-360-9221	17	1
11083	119-2940	5330-01-424-7905	13	4
11083	119-2960	2815-01-434-5171	13	3
11083	119-3036		15	4
11083	119-3061	2815-01-362-1159	15	9
11083	119-3075	6685-01-438-6660	43	14
OSHR6	119S00003	2540-01-476-5626	227	32
		2540-01-476-5626	228	32
0EJ14	11954	2520-01-344-9376	242	17
0EJ14	11969	5306-01-346-5613	242	20
78500	1199-B-3226	4730-01-082-3178	132	2
78500	1199R2176	5315-00-880-6027	133	37
		5315-00-880-6027	135	37
81343	12-12 430360CA	4730-01-479-9265	157	26
94135	12Z5056-35	5315-00-234-1861	152	23
71468	120-1809-000	5935-01-152-6814	250	30
		5935-01-152-6814	251	34
71468	120-1870-000	5935-01-153-8291	75	10
71468	120-1873-000	5935-01-153-7519	87	20
		5935-01-153-7519	88	17
77060	12010293	5975-01-226-8078	90	12
77060	12015793	5935-01-292-2336	77	8
73342	12020219		76	15
77060	1203 4398	5935-01-336-6408	54	49
73342	1203 4413		76	5
73342	12034046		76	14
73342	12034236	5310-01-374-2723	76	2
77060	12040753	5935-01-319-2334	89	28
73342	12040920		76	4
73342	12040936		76	6
77060	12048074	5940-01-366-1563	54	43
		5940-01-366-1563	55	54
73342	12048105		76	13
73342	12048107		76	12
78500	1205-B-2004	5330-01-292-9573	136	10
78500	1205-C-2005	5330-01-271-9347	136	2
78500	1205F2164	5330-01-362-3392	132	19
77060	12059168	5340-01-365-1035	54	44
		5340-01-365-1035	55	55
13445	12080	5935-01-372-1986	80	5
27618	12084P11	5310-00-274-8041	8	30
0EJ14	12088	2520-01-346-0053	242	27
73342	12092196	5340-01-359-8809	123	20
77060	12103881	5940-01-370-5059	54	50
		5940-01-370-5059	77	17
		5940-01-370-5059	89	27
		5940-01-370-5059	90	10

CROSS REFERENCE INDEXES
PART NUMBER INDEX

CAGEC	PART NUMBER	STOCK NUMBER	FIGURE NO	ITEM NO
73342	12103881		76	3
73342	12110545		76	7
77060	12124582	5999-01-406-4110	77	10
73342	12129426	5305-01-375-1144	76	8
73342	12129691	5905-01-477-2349	125	103
77060	12129750	5999-01-479-7726	55	17
		5999-01-479-7726	78	14
30327	122B1-2X1-2	4730-00-595-3108	296	19
78500	1225K1259	3120-01-362-4365	132	21
78500	1225K817	3120-01-131-2083	132	11
		3120-01-131-2083	132	61
19207	12258937-1	6625-01-169-2437	60	7
19207	12258940-4	5935-01-154-6233	54	9
		5935-01-154-6233	55	9
		5935-01-154-6233	107	9
19207	12258940-7		80	9
19207	12258943	5935-01-114-5354	81	21
19207	12269868	4020-01-092-0331	71	25
78500	1227E1487	5310-01-391-5248	136	7
19207	12277381	5340-01-128-9558	35	11
78500	1228H1152	3120-01-362-4366	132	53
		3120-01-362-4366	134	39
78500	1228J1154	3120-01-362-4370	132	29
		3120-01-362-4370	134	15
78500	1228K1155	3120-01-362-4367	132	50
		3120-01-362-4367	134	36
19207	12287561-1	5306-01-083-5536	66	10
78500	1229-C-1511	5310-01-325-7280	133	2
		5310-01-325-7280	133	17
		5310-01-325-7280	135	2
		5310-01-325-7280	135	17
78500	1229-M-1625	5310-01-059-7130	132	4
78500	1229-S-513-C	5310-01-062-3384	136	6
78500	1229-T-4570	3120-01-391-2219	132	10
		3120-01-391-2219	132	60
78500	1229-Y-1507	5310-01-205-2830	132	63
		5310-01-205-2830	134	6
78500	1229A4161	3120-01-362-4371	132	28
		3120-01-362-4371	134	14
78500	1229C1121	5325-01-362-4998	134	3
78500	1229G4401	5310-01-363-7164	133	35
		5310-01-363-7164	135	35
78500	1229K3131	5325-01-362-6127	132	38
		5325-01-362-6127	134	24
78500	1229K4119	3120-01-362-4364	132	20
78500	1229L4276	3120-01-362-4363	133	12
		3120-01-362-4363	135	12
78500	1229W4157	3120-01-362-4369	132	49
		3120-01-362-4369	134	35

CROSS REFERENCE INDEXES
PART NUMBER INDEX

CAGEC	PART NUMBER	STOCK NUMBER	FIGURE NO	ITEM NO
78500	1229X4106	3120-01-362-4362	133	10
		3120-01-362-4362	135	10
78500	1229Z4160	3120-01-362-4368	132	51
		3120-01-362-4368	134	37
		5210-01-494-2993	299	13
11083	123-4940	5210-01-481-4860	299	23
11083	123-4941	5310-01-210-0199	158	7
19207	12301125	5305-01-251-1626	120	2
7X677	12337902	5305-01-251-1626	120	16
		5305-01-251-1626	128	3
		2520-01-268-1051	263	25
19207	12338078	2520-01-268-1051	264	8
		6150-01-478-4782	71	34
19207	12339320	7690-01-256-4909	252	3
19207	12340917	5935-01-384-2610	71	23
19207	12342303	5340-01-315-7223	71	26
19207	12342306	6695-01-326-4706	62	19
19207	12357896	6695-01-326-4706	67	8
		6220-01-319-5509	62	17
		6220-01-319-5509	67	11
19207	12357897	6240-01-456-5410	66	4
19207	12360840-2	6220-01-387-4250	62	9
19207	12360850-2	6220-01-423-9491	67	16
0FW39	12360865-1	6220-01-293-2627	62	8
19207	12360870-1	6220-01-364-1671	66	1
19207	12360910-2	6220-01-364-1671	66	5
19207	12360911	6220-01-411-3584	66	2
5A910	12360912	2530-01-345-4039	242	54
0EJ14	12375	3040-01-374-5548	242	21
0EJ14	12376	2530-01-345-0815	242	30
0EJ14	12377	2510-01-372-1556	52	2
0FW39	12378442	2510-01-478-7423	52	2
0FW39	12378442-001	2510-01-383-2372	53	4
19207	12378452	2510-01-383-2372	53	4
		2510-01-383-2372	268	5
		2510-01-385-8887	53	1
19207	12378453	2510-01-385-8887	268	2
		2510-01-395-7278	210	6
19207	12378483	2510-01-375-1900	209	1
0FW39	12378484	6150-01-377-0409	76	1
0FW39	12378540	5930-01-372-2263	52	36
19207	12378618-004	5930-01-372-2261	52	52
19207	12378618-005	5930-01-372-2264	52	32
19207	12378618-006	5930-01-372-2262	52	40
19207	12378618-007	5895-01-443-0848	53	16
0FW39	12378618-008	6210-01-433-1895	52	48
19207	12378618-023	5930-01-372-5385	52	43
19207	12378620-001	5930-01-372-5385	52	47
		5930-01-372-5385	52	47
		5930-01-381-7489	52	31
19207	12378620-002	5930-01-381-7489	52	31
		5930-01-381-7489	52	35

CROSS REFERENCE INDEXES
PART NUMBER INDEX

CAGEC	PART NUMBER	STOCK NUMBER	FIGURE NO	ITEM NO
		5930-01-381-7489	52	39
		5930-01-381-7489	52	51
		5930-01-381-7489	53	9
		5930-01-381-7489	53	17
0FW39	12378632-002	4030-01-472-7793	242	6
0FW39	12378633-001	4010-01-499-9302	BULK	71
0FW39	12378633-001X280		242	5
19207	12378642-004	4030-01-391-9599	168	5
		4030-01-391-9599	172	7
19207	12378685-001	6150-01-376-7889	106	1
0FW39	12378722-001	6680-01-365-8024	52	67
19207	12378726	2530-01-422-2827	139	8
19207	12378750	5342-01-384-9527	152	5
19207	12378753	5360-01-386-6087	161	6
0FW39	12378759	5365-01-374-9853	193	4
19207	12378772	5340-01-370-7066	182	10
19207	12378774	5306-01-371-0876	177	6
19207	12378784-001	6110-01-376-2260	59	9
0FW39	12378790-003		108	8
0FW39	12378790-004		108	6
0FW39	12378790-005		108	6
19207	12378796	6625-01-383-2558	52	17
0FW39	12378798-002	6620-01-376-3744	52	20
19207	12378800	5905-01-407-0035	52	3
19207	12378806	3120-01-457-9719	182	13
19207	12378814-001	2520-01-480-2088	244	8
0FW39	12378832	2530-01-477-6586	138	1
0FW39	12378837-001	4820-01-360-6152	141	21
		4820-01-360-6152	147	5
		4820-01-360-6152	154	9
		4820-01-360-6152	155	4
19207	12378862-002	2920-01-487-3587	49	1
0FW39	12378865-001	5340-01-372-5127	30	15
0FW39	12378882-006	2930-01-363-4410	41	35
19207	12378887	2590-01-384-0894	126	8
19207	12378889-001	4710-01-377-6616	164	2
19207	12378893	5340-01-372-5693	41	31
0FW39	12378898	2590-01-373-6358	41	31
19207	12379794-4	4010-01-485-8860	285	3
		4010-01-485-8860	290	3
19207	12412476-13	5310-01-407-7181	280	3
19207	12412478-04	5310-01-381-9901	71	53
19207	12414243	5930-01-384-9598	154	6
19207	12414256	8145-01-413-8521	264	1
19207	12414260-002	5935-01-375-0563	54	11
		5935-01-375-0563	55	11
19207	12414262	5935-01-388-7318	54	64
		5935-01-388-7318	55	85
19207	12414268-001	5999-01-385-8325	54	14

CROSS REFERENCE INDEXES
PART NUMBER INDEX

CAGEC	PART NUMBER	STOCK NUMBER	FIGURE NO	ITEM NO
		5999-01-385-8325	55	14
19207	12414270-001	5945-01-360-3099	54	81
		5945-01-360-3099	55	98
19207	12414270-002	5945-01-360-6118	54	85
		5945-01-360-6118	55	101
19207	12414279-001	6620-01-452-1161	52	8
19207	12414285	2510-01-374-2429	2	5
19207	12414286	2590-01-363-7325	3	8
19207	12414287	2510-01-365-8977	3	6
19207	12414289-001	2510-01-389-9627	2	1
0FW39	12414289-002	2510-01-423-5686	2	1
19207	12414290-001	2510-01-390-1448	2	16
19207	12414290-002	2510-01-423-8751	2	16
0FW39	12414306-001	2590-01-443-2208	46	45
19207	12414307-016	5306-01-385-7034	260	45
19207	12414307-023	5306-01-374-1078	28	15
		5306-01-374-1078	35	8
		5306-01-374-1078	40	13
		5306-01-374-1078	198	1
		5306-01-374-1078	262	7
		5306-01-374-1078	262	8
		5306-01-374-1078	262	16
19207	12414307-024	5306-01-384-3431	35	13
		5306-01-384-3431	192	10
		5306-01-384-3431	194	13
		5306-01-384-3431	198	5
		5306-01-384-3431	262	6
19207	12414307-025	5306-01-385-6980	194	10
19207	12414307-026	5306-12-340-7688	198	21
19207	12414307-035	5306-01-369-6095	41	29
		5306-01-369-6095	217	7
19207	12414307-037	5306-01-330-8490	2	10
		5306-01-330-8490	28	18
		5306-01-330-8490	173	8
		5306-01-330-8490	207	1
		5306-01-330-8490	255	8
		5306-01-330-8490	273	3
19207	12414307-038	5306-01-453-8608	173	3
19207	12414307-039	5305-01-395-0143	210	5
		5305-01-395-0143	273	43
19207	12414307-049	5306-01-377-0771	26	50
19207	12414307-050	5306-01-377-0852	26	39
0FW39	12414307-063	5306-01-369-8191	26	35
		5306-01-369-8191	41	28
		5306-01-369-8191	168	1
		5306-01-369-8191	172	3
		5306-01-369-8191	194	6
		5306-01-369-8191	253	9
19207	12414307-064	5306-01-369-0765	38	1

CROSS REFERENCE INDEXES
PART NUMBER INDEX

CAGEC	PART NUMBER	STOCK NUMBER	FIGURE NO	ITEM NO
		5306-01-369-0765	39	1
		5306-01-369-0765	40	5
		5306-01-369-0765	41	22
		5306-01-369-0765	151	10
		5306-01-369-0765	165	11
		5306-01-369-0765	168	2
		5306-01-369-0765	168	2
		5306-01-369-0765	172	10
		5306-01-369-0765	175	1
		5306-01-369-0765	192	23
		5306-01-369-0765	243	2
19207	12414307-066	5306-01-377-1072	172	1
		5306-01-377-1072	243	33
19207	12414307-068	5306-01-492-5732	165	13
19207	12414307-069	5306-01-387-6046	262	34
19207	12414307-070	5306-01-389-0139	175	10
19207	12414307-077	5305-01-374-1086	114	4
		5305-01-374-1086	172	8
		5305-01-374-1086	174	27
19207	12414307-078	5306-01-369-8193	2	14
		5306-01-369-8193	105	7
		5306-01-369-8193	172	11
		5306-01-369-8193	191	28
		5306-01-369-8193	209	11
19207	12414307-079	5306-01-381-9941	2	15
		5306-01-381-9941	243	6
19207	12414307-081	5306-01-371-7162	175	4
0FW39	12414307-083	5306-01-381-9869	167	38
		5306-01-381-9869	177	7
		5306-01-381-9869	180	13
		5306-01-381-9869	209	10
19207	12414307-086	5306-01-492-5708	180	14
19207	12414307-087	5306-01-387-8001	2	11
19207	12414307-088	5305-01-373-4832	182	9
		5305-01-373-4832	243	23
19207	12414307-092	5306-01-389-0093	30	11
19207	12414307-138	5306-01-372-0786	30	1
		5306-01-372-0786	167	22
		5306-01-372-0786	172	17
		5306-01-372-0786	176	2
		5306-01-372-0786	179	1
		5306-01-372-0786	262	1
19207	12414307-139	5306-01-386-7853	167	40
19207	12414307-140	5306-01-372-3536	162	2
		5306-01-372-3536	168	2
		5306-01-372-3536	175	12
		5306-01-372-3536	210	14
		5306-01-372-3536	262	3
19207	12414307-141	5306-01-372-3536	41	30

CROSS REFERENCE INDEXES
PART NUMBER INDEX

CAGEC	PART NUMBER	STOCK NUMBER	FIGURE NO	ITEM NO
		5306-01-372-3536	114	7
		5306-01-372-3536	166	14
		5306-01-372-3536	166	33
		5306-01-372-3536	167	13
		5306-01-372-3536	216	17
		5306-01-372-3536	242	10
		5306-01-372-3536	243	39
19207	12414307-142	5306-01-372-3537	174	5
19207	12414307-143	5306-01-372-0787	30	3
		5306-01-372-0787	175	12
		5306-01-372-0787	242	9
0FW39	12414307-144	5306-01-387-0075	162	3
		5306-01-387-0075	166	12
		5306-01-387-0075	167	12
		5306-01-387-0075	176	12
19207	12414307-145	5306-01-386-3966	71	11
		5306-01-386-3966	166	9
		5306-01-386-3966	167	8
		5306-01-386-3966	243	17
19207	12414307-146	5306-01-381-9797	162	4
		5306-01-381-9797	172	16
19207	12414307-147	5306-01-377-0750	176	1
		5306-01-377-0750	259	24
19207	12414307-148	5306-01-453-8618	166	28
		5306-01-453-8618	167	28
19207	12414307-149	5306-01-384-3485	114	3
		5306-01-384-3485	172	15
		5306-01-384-3485	175	11
		5306-01-384-3485	176	24
		5306-01-384-3485	262	2
19207	12414307-150	5306-01-390-1141	30	4
		5306-01-390-1141	167	32
		5306-01-390-1141	175	11
19207	12414307-151	5306-01-389-0076	71	28
19207	12414307-162	5306-01-492-5745	166	13
		5306-01-492-5745	167	14
19207	12414307-163	5306-01-492-6142	41	26
		5306-01-492-6142	166	17
		5306-01-492-6142	167	11
19207	12414307-173	5306-01-382-7538	162	1
		5306-01-382-7538	166	5
		5306-01-382-7538	167	5
19207	12414307-174	5306-01-387-0097	171	11
19207	12414307-177		174	21
19207	12414307-194	5305-01-374-1087	2	4
19207	12414308-002	5310-01-381-9819	26	49
		5310-01-381-9819	41	18
		5310-01-381-9819	60	13
		5310-01-381-9819	126	24

CROSS REFERENCE INDEXES
PART NUMBER INDEX

CAGEC	PART NUMBER	STOCK NUMBER	FIGURE NO	ITEM NO
		5310-01-381-9819	142	13
		5310-01-381-9819	151	7
		5310-01-381-9819	192	1
		5310-01-381-9819	192	9
		5310-01-381-9819	253	14
		5310-01-381-9819	260	51
		5310-01-381-9819	288	33
19207	12414308-004	5310-01-369-5703	173	2
19207	12414308-007	5310-01-369-6073	46	53
		5310-01-369-6073	105	4
		5310-01-369-6073	167	27
		5310-01-369-6073	177	2
		5310-01-369-6073	180	12
		5310-01-369-6073	209	9
19207	12414308-016	5310-01-381-9945	273	49
		5310-01-381-9945	288	22
		5310-01-381-9945	288	56
19207	12414308-017	5310-01-381-9830	28	11
		5310-01-381-9830	35	14
		5310-01-381-9830	40	12
		5310-01-381-9830	105	12
		5310-01-381-9830	150	1
		5310-01-381-9830	192	41
		5310-01-381-9830	194	3
		5310-01-381-9830	198	3
		5310-01-381-9830	262	5
19207	12414308-018	5310-01-369-3337	2	12
		5310-01-369-3337	207	14
		5310-01-369-3337	255	4
		5310-01-369-3337	260	42
		5310-01-369-3337	273	31
19207	12414308-019	5310-01-369-9522	26	40
		5310-01-369-9522	30	10
		5310-01-369-9522	38	7
		5310-01-369-9522	39	3
		5310-01-369-9522	40	7
		5310-01-369-9522	41	21
		5310-01-369-9522	41	25
		5310-01-369-9522	46	41
		5310-01-369-9522	151	6
		5310-01-369-9522	165	10
		5310-01-369-9522	168	4
		5310-01-369-9522	168	4
		5310-01-369-9522	168	6
		5310-01-369-9522	172	5
		5310-01-369-9522	175	3
		5310-01-369-9522	175	3
		5310-01-369-9522	192	32
		5310-01-369-9522	194	7

CROSS REFERENCE INDEXES
PART NUMBER INDEX

CAGEC	PART NUMBER	STOCK NUMBER	FIGURE NO	ITEM NO
		5310-01-369-9522	243	4
		5310-01-369-9522	253	15
		5310-01-369-9522	262	12
19207	12414308-020	5310-01-381-9849	26	41
		5310-01-381-9849	26	41
19207	12414308-021	5310-01-369-3338	2	9
		5310-01-369-3338	105	8
		5310-01-369-3338	172	14
		5310-01-369-3338	175	8
		5310-01-369-3338	182	14
		5310-01-369-3338	191	33
		5310-01-369-3338	243	1
		5310-01-369-3338	261	11
19207	12414308-022	5310-01-417-1262	141	14
		5310-01-417-1262	192	19
		5310-01-417-1262	283	13
19207	12414308-023	5310-01-369-6705	177	10
19207	12414308-025	5310-01-369-6706	30	29
		5310-01-369-6706	41	23
		5310-01-369-6706	71	12
		5310-01-369-6706	114	6
		5310-01-369-6706	162	5
		5310-01-369-6706	166	1
		5310-01-369-6706	166	32
		5310-01-369-6706	167	1
		5310-01-369-6706	167	1
		5310-01-369-6706	168	4
		5310-01-369-6706	172	19
		5310-01-369-6706	174	3
		5310-01-369-6706	175	13
		5310-01-369-6706	176	8
		5310-01-369-6706	179	3
		5310-01-369-6706	180	1
		5310-01-369-6706	181	4
		5310-01-369-6706	210	15
		5310-01-369-6706	216	18
		5310-01-369-6706	242	1
		5310-01-369-6706	243	10
		5310-01-369-6706	243	40
		5310-01-369-6706	259	14
		5310-01-369-6706	262	4
19207	12414308-027	5310-01-369-3339	166	4
		5310-01-369-3339	167	4
		5310-01-369-3339	171	10
		5310-01-369-3339	180	8
		5310-01-369-3339	182	6
19207	12414309-022	5305-01-385-0754	156	18
19207	12414309-034	5305-01-389-7009	260	39
19207	12414309-046	5306-01-387-3083	243	25

CROSS REFERENCE INDEXES
PART NUMBER INDEX

CAGEC	PART NUMBER	STOCK NUMBER	FIGURE NO	ITEM NO
19207	12414309-048	5306-01-K62-5199	143	7
19207	12414310-026	5305-12-344-8693	185	16
19207	12414310-033	5305-12-142-5728	185	12
19207	12414310-044	5305-01-384-3487	59	10
		5305-01-384-3487	185	22
19207	12414310-045	5305-01-479-1079	202	10
		5305-01-479-1079	203	19
19207	12414310-046	5305-01-374-5394	54	103
		5305-01-374-5394	55	123
		5305-01-374-5394	185	1
		5305-01-374-5394	185	1
		5305-01-374-5394	197	2
		5305-01-374-5394	201	4
		5305-01-374-5394	289	31
19207	12414310-048	5305-01-375-7158	186	8
		5305-01-375-7158	188	9
		5305-01-375-7158	289	24
19207	12414314-004	5310-01-389-8037	260	49
19207	12414315-002	5310-01-374-1381	69	2
		5310-01-374-1381	105	15
		5310-01-374-1381	189	3
		5310-01-374-1381	289	28
19207	12414315-003	5310-01-374-1382	60	16
		5310-01-374-1382	64	1
		5310-01-374-1382	75	3
		5310-01-374-1382	207	9
		5310-01-374-1382	245	3
		5310-01-374-1382	249	3
		5310-01-374-1382	269	19
		5310-01-374-1382	269	31
		5310-01-374-1382	273	10
		5310-01-374-1382	289	22
19207	12414315-006	5310-01-369-3332	21	8
		5310-01-369-3332	46	48
		5310-01-369-3332	81	4
		5310-01-369-3332	115	3
		5310-01-369-3332	126	2
		5310-01-369-3332	140	15
		5310-01-369-3332	142	9
		5310-01-369-3332	143	4
		5310-01-369-3332	144	7
		5310-01-369-3332	145	11
		5310-01-369-3332	146	11
		5310-01-369-3332	147	6
		5310-01-369-3332	148	8
		5310-01-369-3332	150	8
		5310-01-369-3332	152	2
		5310-01-369-3332	154	13
		5310-01-369-3332	155	7

CROSS REFERENCE INDEXES
PART NUMBER INDEX

CAGEC	PART NUMBER	STOCK NUMBER	FIGURE NO	ITEM NO
		5310-01-369-3332	193	11
		5310-01-369-3332	199	3
		5310-01-369-3332	248	13
		5310-01-369-3332	260	25
19207	12414315-009	5310-01-365-7236	36	6
		5310-01-365-7236	40	8
		5310-01-365-7236	192	47
		5310-01-365-7236	243	36
		5310-01-365-7236	295	8
19207	12414315-011	5310-01-368-8667	40	9
		5310-01-368-8667	176	6
		5310-01-368-8667	178	11
		5310-01-368-8667	243	28
19207	12414315-012	5310-01-369-3331	143	16
19207	12414315-017	5310-01-368-8065	259	3
19207	12414315-020	5310-01-372-6337	191	11
19207	12414315-021	5310-01-434-3778	181	7
0FW39	12414315-031	5310-01-465-5997	71	13
19207	12414319-024	5305-01-389-7965	184	9
		5305-01-389-7965	184	38
19207	12414319-026	5305-01-374-2294	184	12
		5305-01-374-2294	184	34
0FW39	12414321-001	2540-01-414-1245	204	5
19207	12414321-002	2540-01-399-0878	204	5
0FW39	12414321-003	2540-01-442-6213	293	9
19207	12414325-011	5305-01-479-1173	286	6
19207	12414334-001	2520-01-361-8237	126	17
19207	12414335-001	2540-01-360-8047	206	5
19207	12414335-003	2540-01-360-8046	205	10
19207	12414337	5342-01-362-4582	46	49
19207	12414341	2920-01-362-5734	273	42
19207	12414341-001	5340-01-444-2639	46	44
0FW39	12414355-001	2510-01-436-1359	197	20
0FW39	12414355-002	2510-01-363-2562	197	20
0FW39	12414356-001	2510-01-364-1626	196	9
0FW39	12414357	2510-01-372-4839	180	9
		2510-01-372-4839	181	3
0FW39	12414360	2510-01-365-7152	195	9
0FW39	12414369-001	4310-01-372-4220	141	3
19207	12414369-002	4310-01-372-5070	296	2
14120	12414372-001	2530-01-368-9501	163	3
0FW39	12414373	3040-01-389-7019	163	9
19207	12414374	5342-01-362-6229	7	16
19207	12414377	2920-01-363-2525	7	14
0FW39	12414381-001	4710-01-370-4819	126	16
19207	12414388	5340-01-361-7907	157	19
19207	12414397	8145-01-413-8516	263	1
0FW39	12414398-003	2815-01-419-0222	1	1
19207	12414401	2510-01-364-5702	3	16

CROSS REFERENCE INDEXES
PART NUMBER INDEX

CAGEC	PART NUMBER	STOCK NUMBER	FIGURE NO	ITEM NO
0FW39	12414411-004	2530-01-439-7482	144	6
19207	12414419-039	5305-01-386-7845	53	5
		5305-01-386-7845	208	3
		5305-01-386-7845	208	15
19207	12414419-040	5305-01-387-6195	52	26
19207	12414419-041	5305-01-498-4754	268	6
19207	12414419-042	5305-01-372-1266	52	63
		5305-01-372-1266	63	10
		5305-01-372-1266	81	10
		5305-01-372-1266	108	5
		5305-01-372-1266	185	33
19207	12414419-054	5305-01-382-4111	53	2
		5305-01-382-4111	58	1
		5305-01-382-4111	268	3
19207	12414419-055	5305-01-387-2156	58	2
		5305-01-387-2156	255	11
0FW39	12414419-056	5305-01-375-2855	185	29
		5305-01-375-2855	189	21
		5305-01-375-2855	207	8
		5305-01-375-2855	252	20
0FW39	12414419-058	5305-01-375-2856	60	14
		5305-01-375-2856	190	4
		5305-01-375-2856	192	34
		5305-01-375-2856	197	15
		5305-01-375-2856	202	25
0FW39	12414419-063		248	18
19207	12414419-080	5305-01-268-9100	105	18
		5305-01-268-9100	151	23
19207	12414419-081	5305-01-395-0138	142	16
19207	12414419-089	5305-01-386-3501	261	24
19207	12414419-095	5305-01-453-9537	204	22
		5305-01-453-9537	255	1
19207	12414419-097	5305-01-441-3346	21	14
19207	12414419-104	5305-01-334-9657	143	14
19207	12414419-106	5305-01-394-9284	37	7
19207	12414419-109	5305-01-389-1253	26	38
19207	12414419-112	5305-01-362-9797	143	15
		5305-01-362-9797	157	23
		5305-01-362-9797	191	27
0FW39	12414419-117	5305-01-456-3031	175	34
19207	12414419-128	5305-01-377-0696	198	17
19207	12414419-135	5305-01-231-7406	192	29
19207	12414419-136	5305-01-387-6177	40	11
		5305-01-387-6177	141	28
		5305-01-387-6177	192	33
		5305-01-387-6177	293	8
0FW39	12414419-287	5305-01-476-2148	71	3
		5305-01-476-2148	71	18
0FW39	12414419-323	5305-01-459-9091	71	56

CROSS REFERENCE INDEXES
PART NUMBER INDEX

CAGEC	PART NUMBER	STOCK NUMBER	FIGURE NO	ITEM NO
19207	12414419-324		71	17
			141	32
0FW39	12414419-326	5305-01-482-1574	71	55
19207	12414419-459	5305-01-459-9100	184	43
0FW39	12414419-460		183	3
19207	12414420-002	5340-01-388-9103	158	10
19207	12414420-004	5310-01-370-0010	158	11
0FW39	12414424	4720-01-370-0263	28	10
0FW39	12414432	5340-01-365-8143	3	10
19207	12414435-003	4710-01-362-5600	43	1
0FW39	12414438-009	2520-01-493-6059	113	1
19207	12414442	4710-01-384-6214	21	17
19207	12414449-001	4710-01-363-2597	43	22
19207	12414450-001	4710-01-390-4471	43	25
19207	12414461	5340-01-384-0746	21	9
19207	12414463-001	4710-01-362-5599	43	26
19207	12414473-008	5310-01-450-7780	185	15
19207	12414473-009	5310-01-384-1977	52	27
19207	12414473-010	5310-01-374-6990	71	52
		5310-01-374-6990	201	5
		5310-01-374-6990	294	2
19207	12414473-014	5310-01-363-0740	7	12
		5310-01-363-0740	26	37
		5310-01-363-0740	34	12
		5310-01-363-0740	36	5
		5310-01-363-0740	157	22
		5310-01-363-0740	191	21
		5310-01-363-0740	192	44
		5310-01-363-0740	198	7
		5310-01-363-0740	207	3
		5310-01-363-0740	295	9
19207	12414473-016	5310-01-375-0659	46	50
		5310-01-375-0659	191	32
		5310-01-375-0659	259	1
19207	12414473-020	5310-01-369-8923	180	7
		5310-01-369-8923	181	6
0FW39	12414473-032	5310-01-493-6546	185	30
19207	12414473-034	5310-01-497-9967	269	10
0FW39	12414473-053	5310-01-500-1296	71	2
		5310-01-500-1296	71	19
0FW39	12414473-056	5310-01-363-0740	71	16
		5310-01-363-0740	141	31
19207	12414474-008	5310-01-064-3613	208	5
		5310-01-064-3613	208	11
19207	12414474-009	5310-01-378-3135	188	23
		5310-01-378-3135	190	1
		5310-01-378-3135	252	23
19207	12414474-010	5310-01-370-7447	36	17
		5310-01-370-7447	36	31

CROSS REFERENCE INDEXES
PART NUMBER INDEX

CAGEC	PART NUMBER	STOCK NUMBER	FIGURE NO	ITEM NO
		5310-01-370-7447	59	7
		5310-01-370-7447	81	12
		5310-01-370-7447	184	18
		5310-01-370-7447	184	31
		5310-01-370-7447	189	16
		5310-01-370-7447	208	13
19207	12414474-011	5310-01-363-4879	194	4
		5310-01-363-4879	198	12
0FW39	12414474-012	5310-01-470-2361	269	13
19207	12414474-014	5310-01-369-8654	177	4
19207	12414474-015	5310-01-363-4881	198	14
19207	12414474-018	5310-01-376-0488	191	34
19207	12414474-023	5310-01-395-0816	210	20
0FW39	12414474-040	5310-01-465-4861	71	14
		5310-01-465-4861	141	30
19207	12414475-059	5305-01-439-4830	273	14
19207	12414475-068	5305-01-374-1790	184	26
		5305-01-374-1790	248	17
19207	12414475-081	5305-01-374-1787	188	15
19207	12414475-115	5305-01-372-4711	191	5
19207	12414475-125	5305-01-372-4712	191	6
19207	12414475-131	5305-01-363-0703	40	3
19207	12414475-224	5305-01-460-0695	158	31
19207	12414502	4720-01-363-2320	26	24
19207	12414504-001	4710-01-390-5716	157	27
0FW39	12414510	2510-01-377-6603	166	15
		2510-01-377-6603	167	15
19207	12414511	2510-01-377-3124	166	18
		2510-01-377-3124	167	21
19207	12414512	2590-01-426-2347	166	20
		2590-01-426-2347	167	20
19207	12414551-010	5306-01-439-0022	150	6
19207	12414551-052	5306-01-369-7504	176	10
		5306-01-369-7504	178	12
19207	12414551-124	5306-01-369-8192	180	4
		5306-01-369-8192	182	1
		5306-01-369-8192	191	19
19207	12414551-126	5305-01-369-3264	182	11
19207	12414551-133	5306-01-434-0875	181	5
19207	12414553-002	4720-01-439-5077	43	17
0FW39	12414553-009	4720-01-370-2820	41	12
19207	12414553-011	4720-01-468-3670	41	14
19207	12414554-001	4710-01-363-2594	43	34
19207	12414555-001	4710-01-363-2596	43	36
19207	12414559-021	5310-01-374-4517	36	14
19207	12414560-009	5310-01-384-0162	289	29
19207	12414560-011	5310-01-421-9556	60	15
		5310-01-421-9556	252	21
0FW39	12414560-012	5310-01-493-9741	289	23

CROSS REFERENCE INDEXES
PART NUMBER INDEX

CAGEC	PART NUMBER	STOCK NUMBER	FIGURE NO	ITEM NO
19207	12414560-013	5310-12-319-0394	71	21
19207	12414560-014	5310-01-384-0162	26	52
19207	12414560-018	5310-01-381-3281	161	23
		5310-01-381-3281	247	12
		5310-01-381-3281	247	12
		5310-01-381-3281	253	6
19207	12414560-019	5310-01-369-6074	175	35
		5310-01-369-6074	177	3
19207	12414560-021	5310-01-442-1717	35	15
		5310-01-442-1717	192	42
19207	12414560-029	5310-01-395-0817	210	21
19207	12414566-001	5305-01-362-9796	2	2
		5305-01-362-9796	3	9
		5305-01-362-9796	46	51
19207	12414566-002	5305-01-362-9795	3	5
0FW39	12414570-009	5310-01-493-6781	63	17
19207	12414570-013	5310-01-374-4515	62	2
		5310-01-374-4515	75	2
19207	12414570-015	5310-01-388-2043	70	4
		5310-01-388-2043	80	2
		5310-01-388-2043	105	19
		5310-01-388-2043	151	14
19207	12414570-021	5310-01-374-4516	105	13
0FW39	12414572-004	2990-01-363-2469	38	9
0FW39	12414575-040	5305-01-470-6188	197	2
0FW39	12414575-042	5305-01-494-0437	63	19
		5305-01-494-0437	202	18
19207	12414575-047	5305-01-445-3738	203	2
0FW39	12414575-075		289	30
19207	12414576-169	5307-01-390-1878	46	46
19207	12414577	2510-01-377-6604	166	36
		2510-01-377-6604	167	42
19207	12414578	5340-01-372-0145	143	5
0FW39	12414579-001	5340-01-448-0474	262	33
0FW39	12414582-004	5365-01-377-1995	184	3
		5365-01-377-1995	184	44
		5365-01-377-1995	193	10
		5365-01-377-1995	199	16
		5365-01-377-1995	293	4
19207	12414582-006	5310-01-372-5686	191	24
		5310-01-372-5686	243	27
19207	12414586	2530-01-384-1284	162	11
19207	12414592	5340-01-376-9486	166	3
		5340-01-376-9486	167	3
19207	12414609-001	2540-01-460-7210	39	6
0FW39	12414610-004	2990-01-372-5033	38	3
0FW39	12414611-001	2990-01-454-4337	39	7
19207	12414624	5930-01-374-5470	54	105
		5930-01-374-5470	55	122

CROSS REFERENCE INDEXES
PART NUMBER INDEX

CAGEC	PART NUMBER	STOCK NUMBER	FIGURE NO	ITEM NO
0FW39	12414627-003	2990-01-387-7205	40	1
0FW39	12414629-005	2990-01-370-6089	40	6
0FW39	12414630	2990-01-375-8110	39	2
19207	12414636	4710-01-383-5064	26	26
0B832	12414642	5999-01-372-4231	105	9
0FW39	12414642-001		105	11
0FW39	12414643	4820-01-374-2819	19	7
		4820-01-374-2819	129	3
19207	12414665	5365-01-375-2172	2	13
19207	12414667-001	3040-01-382-8736	138	5
		3040-01-382-8736	139	12
19207	12414668-001	4730-01-384-1441	138	2
		4730-01-384-1441	139	9
0FW39	12414669-001X235		30	33
0FW39	12414669-002	9390-01-457-3494	BULK	72
19207	12414669-002X416		30	32
19207	12414669-003X378		262	32
19207	12414669-004X241		262	10
19207	12414675-013	5325-12-156-4447	175	22
19205	12414675-048	5325-01-381-9806	161	2
49058	12414686	4720-01-363-8971	28	4
19207	12414694-001	4720-01-439-9698	140	7
19207	12414694-002	4720-01-439-9700	140	4
19207	12414698-001	4720-01-439-7036	260	17
0FW39	12414698-002	5305-01-389-7009	260	16
19207	12414699-001	4720-01-440-3701	260	6
19207	12414714	5340-01-371-7188	108	3
0FW39	12414730-001		252	9
19207	12414732	9905-01-393-6277	252	9
19207	12414739	2510-01-400-2670	212	9
19207	12414742	2590-01-384-0717	209	5
		2590-01-384-0717	210	10
19207	12414743	5340-01-438-8908	212	1
0FW39	12414744	2510-01-374-3022	183	1
0FW39	12414915	2510-01-375-1901	183	2
0FW39	12414916	2510-01-374-3120	183	2
0FW39	12414944	2510-01-454-3438	184	1
19207	12414950	2510-01-417-2749	184	14
19207	12415050	2510-01-417-5847	184	6
19207	12415120	2510-01-417-9339	184	21
0FW39	12415145	2510-01-399-1816	184	16
19207	12415160	2510-01-411-3968	184	22
19207	12415180	2510-01-417-6192	184	50
19207	12415210	2510-01-417-6193	184	35
19207	12415240	2510-01-417-6190	184	47
19207	12415265	2510-01-398-5570	184	29
0FW39	12415300	3040-01-375-7325	184	10
		3040-01-375-7325	184	37
19207	12415301	5340-01-377-7216	184	8

CROSS REFERENCE INDEXES
PART NUMBER INDEX

CAGEC	PART NUMBER	STOCK NUMBER	FIGURE NO	ITEM NO
		5340-01-377-7216	184	32
0FW39	12415302	5340-01-377-1545	184	11
		5340-01-377-1545	184	36
0FW39	12415304	5340-01-389-2348	184	23
0FW39	12415305	2510-01-375-7990	184	15
0FW39	12415306	5340-01-376-2889	184	24
0FW39	12415307	5340-01-376-0672	184	46
0FW39	12415308	2510-01-375-7991	184	4
0FW39	12415309	2510-01-375-7992	184	49
0FW39	12415312	2510-01-375-7993	184	41
0FW39	12415313	4910-01-378-8897	184	28
0FW39	12415314	4910-01-393-4531	184	25
0FW39	12415320-001	2510-01-375-6294	184	45
0FW39	12415320-002		183	6
0FW39	12415321-001	2510-01-375-7117	184	51
0FW39	12415321-002		183	5
0FW39	12415322-001	2510-01-376-0667	184	42
0FW39	12415322-002		183	5
0FW39	12415400	2510-01-418-2056	184	19
19207	12415745	2510-01-453-8949	216	1
0FW39	12415763		241	10
0FW39	12415941	4010-01-462-4697	284	7
19207	12416350	5340-01-397-3426	265	46
19207	12416354	5975-01-382-5358	240	2
19207	12416360	5110-01-485-9558	216	2
19207	12416365		216	19
19207	12416367		225	2
19207	12416368		223	2
19207	12416370	9510-01-480-4769	217	1
19207	12416372	5342-01-384-0377	225	1
19207	12416374	5342-01-386-8153	223	1
0FW39	12416376	2540-01-398-4505	223	7
		2540-01-398-4505	224	27
19207	12416380	2510-01-381-1817	220	1
19207	12416382	5305-01-398-1288	223	30
19207	12416384	9510-01-480-4768	225	10
19207	12416386	5975-01-480-3196	226	16
19207	12416387	2590-01-381-1971	226	4
19207	12416388	2540-01-386-6897	226	15
19207	12416389	2590-01-455-4543	226	4
19207	12416407	5340-01-386-3522	220	3
19207	12416408	5340-01-386-3479	220	16
0FW39	12416413		230	5
19207	12416414	5999-01-479-7744	236	28
19207	12416417	9320-01-468-6696	BULK	73
19207	12416417X		223	3
			224	47
			225	3
0FW39	12416443	5365-01-453-7986	223	5

CROSS REFERENCE INDEXES
PART NUMBER INDEX

CAGEC	PART NUMBER	STOCK NUMBER	FIGURE NO	ITEM NO
		5365-01-453-7986	224	21
0FW39	12416444-002	5365-01-397-5097	223	4
		5365-01-397-5097	224	28
19207	12416444-003	5365-01-397-5098	223	19
19207	12416444-004	5365-01-479-5551	224	33
19207	12416447	3040-01-398-8354	223	11
		3040-01-398-8354	224	8
19207	12416448	5365-01-398-2344	223	37
19207	12416449-001	2540-01-479-8251	223	33
19207	12416449-002	2540-01-398-8355	223	18
19207	12416450	3040-01-406-3930	223	21
19207	12416455	3040-01-479-9532	223	35
19207	12416456		222	13
19207	12416457	5340-01-384-9538	222	3
0FW39	12416458-001	5365-01-384-6869	222	2
19207	12416467	5330-01-385-3769	220	6
19207	12416468	5340-01-384-0113	220	5
19207	12416479-001	2590-01-397-7844	216	16
19207	12416479-002	2590-01-412-2663	216	13
19207	12416481-001	9905-01-400-1409	241	11
19207	12416481-002	9905-01-400-1411	241	12
0FW39	12416502	5340-01-410-9095	240	7
19207	12416511-001		237	13
19207	12416541		220	28
0FW39	12416546	9905-01-388-3659	241	4
0FW39	12416547	9905-01-387-7439	241	8
19207	12416548	9905-01-387-3975	241	5
19207	12416549	9905-01-387-7385	241	9
19207	12416550	9905-01-388-2276	241	7
19207	12416551	9905-01-388-7836	241	6
19207	12416552-001		241	14
19207	12416554	9905-01-400-1415	241	13
19207	12416555	9905-01-410-8866	241	15
0FW39	12416557	5340-01-480-2164	223	15
		5340-01-480-2164	224	46
0FW39	12416563	4730-01-398-5654	223	14
		4730-01-398-5654	224	45
19207	12416565	2540-01-479-8237	223	39
		2540-01-479-8237	224	44
0FW39	12416573	5340-01-480-1388	226	9
19207	12416576		241	16
0FW39	12416588	3940-01-411-0389	219	4
19207	12416589	5340-01-410-7118	219	8
19207	12416591		220	18
19207	12416599	2590-01-448-3384	219	7
0FW39	12416601	2805-01-411-3960	238	16
0FW39	12416602	2930-01-411-3967	238	2
19207	12416603-002	2540-01-455-4607	225	8
0FW39	12416603-1	2540-01-399-4208	225	15

CROSS REFERENCE INDEXES
PART NUMBER INDEX

CAGEC	PART NUMBER	STOCK NUMBER	FIGURE NO	ITEM NO
19207	12416627	5307-01-406-4672	216	12
19207	12416631	5305-01-397-5496	216	15
19207	12416641		267	7
19207	12416646-001		267	4
19207	12416646-002		267	3
19207	12417246-001		211	11
19207	12417248-001	2510-01-375-8327	209	8
		2510-01-375-8327	210	13
19207	12417250	2510-01-439-5269	166	34
19207	12417261	2510-01-439-5301	166	31
0FW39	12417262-002	4720-01-443-6457	259	10
19207	12417262-005	4720-01-445-4654	259	23
19207	12417273	5340-01-369-3356	177	8
19207	12417274	5340-01-369-5525	177	1
0FW39	12417279	6150-01-374-7777	93	1
0FW39	12417307	2530-01-377-6617	162	14
0FW39	12417310-002	4720-01-370-5417	28	7
19207	12417311	4720-01-441-7207	260	31
19207	12417312	4720-01-442-2837	260	9
19207	12417313-002	4720-01-440-7549	260	20
19207	12417316	9905-01-377-9725	252	15
19207	12417317	9905-01-377-7789	252	18
0T1J0	12417328	2510-01-377-4287	198	10
0FW39	12417329	2540-01-377-3121	194	12
		2540-01-377-3121	198	23
		2540-01-377-3121	198	23
19207	12417329-001	2540-01-439-5684	198	6
0FW39	12417332-001	5306-01-369-8893	158	3
19207	12417332-002	5306-01-369-8892	158	4
19207	12417337-001	2510-01-374-3119	209	4
		2510-01-374-3119	210	9
19207	12417346	5340-01-381-3940	30	7
0FW39	12417347-001		262	9
19207	12417378	5340-01-435-9087	198	20
19207	12417379	5340-01-384-3471	58	3
19207	12417381	5930-01-372-9484	296	12
0FW39	12417386	3815-01-387-5655	243	3
19207	12417388	2510-01-388-1204	178	4
0FW39	12417390	5315-01-434-0915	176	17
		5315-01-434-0915	176	22
19207	12417391	2590-01-377-6605	166	25
		2590-01-377-6605	167	35
0FW39	12417393	5340-01-371-1077	176	14
		5340-01-371-1077	178	3
19207	12417403	2510-01-377-3040	166	19
		2510-01-377-3040	167	25
19207	12417405	2510-01-374-2462	176	15
0FW39	12417407	2510-01-370-2726	176	5
0FW39	12417411	2510-01-387-8469	176	3

CROSS REFERENCE INDEXES
PART NUMBER INDEX

CAGEC	PART NUMBER	STOCK NUMBER	FIGURE NO	ITEM NO
0FW39	12417416	2510-01-375-8028	176	20
19207	12417457	3120-01-387-9781	243	13
19207	12417458	3040-01-393-0945	243	15
19207	12417459	3040-01-387-4726	243	12
19207	12417460	5340-01-372-5695	41	27
0FW39	12417461	3040-01-375-8191	36	16
0FW39	12417462	5330-01-375-2906	186	6
0FW39	12417464	5340-01-375-7613	197	14
0FW39	12417468	5330-01-375-2905	197	7
0FW39	12417469	5330-01-375-2907	BULK	74
0FW39	12417469X540		197	6
19207	12417470-004	3040-01-479-1480	188	16
0FW39	12417471-003	5340-01-484-8692	188	20
0FW39	12417472-002	5340-01-376-0676	197	22
0FW39	12417473	5355-01-376-3675	188	3
19207	12417474	5307-01-385-3377	189	1
0FW39	12417475	3010-01-375-7321	189	6
0FW39	12417476	3010-01-375-7322	189	6
0FW39	12417477	2540-01-375-7994	189	4
0FW39	12417478	2540-01-375-7995	189	4
0FW39	12417479-001	5340-01-375-7257	189	11
19207	12417480	5365-01-375-0493	189	10
0FW39	12417481	3010-01-375-7323	189	19
0FW39	12417482	3010-01-377-6805	189	19
19207	12417486-002	2590-01-493-1627	201	6
0FW39	12417487-002	2990-01-493-3512	201	3
0FW39	12417488	5365-01-375-5170	247	5
0FW39	12417493-001	2540-01-376-3999	189	13
0FW39	12417493-002	2540-01-376-3998	189	13
0FW39	12417494	5315-01-375-7279	188	21
0FW39	12417502	2540-01-378-9352	188	5
19207	12417503	5310-01-406-6326	36	4
0FW39	12417511	2430-01-377-6614	161	18
19207	12417517	2530-01-378-5649	161	21
0FW39	12417519	2540-01-375-8121	36	12
19207	12417523-016	5330-01-381-9897	164	9
0FW39	12417525	5340-01-375-2864	246	11
0FW39	12417526	5340-01-375-3042	200	1
		5340-01-375-3042	200	1
0FW39	12417527	5340-01-377-1543	81	25
		5340-01-377-1543	200	2
0FW39	12417562	4820-01-443-9908	200	3
0FW39	12417565	4730-01-375-6304	246	3
0FW39	12417568	2510-01-384-1051	293	5
0FW39	12417577	6220-01-384-0085	172	2
0FW39	12417578	6220-01-384-0399	172	18
19207	12417585	2540-01-390-1042	152	17
0FW39	12417587	5355-01-376-3674	36	2
19207	12417598	5325-01-375-1299	246	9

CROSS REFERENCE INDEXES
PART NUMBER INDEX

CAGEC	PART NUMBER	STOCK NUMBER	FIGURE NO	ITEM NO
19207	12417599	5340-01-381-3855	200	4
		5340-01-381-3855	200	4
0FW39	12417614	2510-01-377-8986	114	5
0FW39	12417615	2510-01-374-3735	114	2
19207	12417616	9905-01-377-9117	252	5
19207	12417618	9905-01-431-0376	252	25
19207	12417630	4810-01-375-3510	58	7
19207	12417632	2590-01-390-1041	41	27
19207	12417634	9905-01-377-4799	252	4
19207	12417640	5340-01-371-9405	30	2
0FW39	12417642-002	5310-01-374-3288	286	3
19207	12417644	5340-01-386-9663	167	29
		5340-01-386-9663	243	38
19207	12417650	6110-01-420-7839	54	57
		6110-01-420-7839	55	81
19207	12417652	2510-01-369-2054	182	12
0FW39	12417653-079	5315-01-465-6591	191	1
0FW39	12417653-113	5315-01-465-9922	191	36
0FW39	12417653-120	5315-01-465-9925	191	26
19207	12417653-195	5315-01-388-8569	258	4
0FW39	12417654-003	6220-01-383-0792	63	3
0FW39	12417654-004	6220-01-375-3532	64	5
0FW39	12417656-001	2540-01-482-2300	247	17
0FW39	12417656-002	2540-01-482-2300	247	17
19207	12417678	5935-01-376-1385	54	45
		5935-01-376-1385	55	56
19207	12417681	5340-01-371-9882	166	21
		5340-01-371-9882	167	37
19207	12417684	5340-01-377-1609	166	23
		5340-01-377-1609	167	36
19207	12417692	2590-01-372-8155	175	31
19207	12417700	3120-01-369-6733	21	11
		3120-01-369-6733	175	18
19207	12417705-001	2540-01-375-3950	197	19
19207	12417706-001	2540-01-375-1903	197	19
19207	12417707	5310-01-381-3878	188	4
19207	12417714	5306-01-375-7128	188	18
19207	12417717	5342-01-375-3104	197	11
0FW39	12417721-001	3040-01-375-6341	189	17
0FW39	12417722-001	3040-01-375-7397	189	17
0FW39	12417723-001	5342-01-480-0093	189	8
0FW39	12417724-001	5342-01-480-0092	189	18
0FW39	12417725	5330-01-375-2908	189	20
0FW39	12417731	5330-01-376-5259	195	8
0FW39	12417733	5330-01-377-1997	195	2
0FW39	12417734	5330-01-375-4279	195	7
0FW39	12417747	2590-01-376-4484	247	4
0FW39	12417757	3040-01-375-1455	247	11
0FW39	12417758	2540-01-384-0975	203	1

CROSS REFERENCE INDEXES
PART NUMBER INDEX

CAGEC	PART NUMBER	STOCK NUMBER	FIGURE NO	ITEM NO
0FW39	12417765	2510-01-374-3117	199	7
0FW39	12417766	2510-01-375-1673	199	7
19207	12417770	5310-01-375-7175	199	10
0FW39	12417784	5330-01-375-4280	195	5
0FW39	12417785	2540-01-375-7316	246	8
0FW39	12417794-001	2510-01-375-8116	193	5
0FW39	12417795	2510-01-376-2316	193	2
0FW39	12417804-001	2540-01-377-4296	187	5
0FW39	12417805-001	2540-01-375-7404	187	4
19207	12417807-001	2540-01-375-1904	187	3
19207	12417811	2590-01-407-9283	199	14
19207	12417812	2590-01-388-5469	199	14
19207	12417815	5340-01-375-2927	188	10
19207	12417830-007	2540-01-494-5684	201	8
0FW39	12417830-008	2540-01-494-5688	201	7
19207	12417853-001	5330-01-377-1638	196	8
19207	12417853-002	5330-01-377-1534	196	11
0FW39	12417855	2510-01-388-4847	196	4
19207	12417856	5330-01-377-1535	196	5
0FW39	12417860-001		247	14
19207	12417872	5330-01-407-0494	36	3
19207	12417877	6350-01-378-0973	70	1
0FW39	12417884	2530-01-378-6001	161	1
19207	12417885	3040-01-417-2746	175	29
19207	12417886	2530-01-371-7762	175	27
19207	12417888	5315-01-369-4912	175	24
19207	12417889	3010-01-370-2955	175	21
19207	12417890	5315-01-369-3376	175	23
19207	12417891	2590-01-417-1737	175	20
0FW39	12417895	6220-01-387-4799	166	26
0FW39	12417896	6220-01-387-4576	166	30
		6220-01-387-4576	167	34
19207	12417897	2590-01-407-1906	166	7
		2590-01-407-1906	167	6
19207	12417904-003	5306-01-369-8889	176	13
		5306-01-369-8889	178	2
19207	12417905	3040-01-372-1486	259	4
19207	12417907	5340-01-377-0914	166	16
		5340-01-377-0914	167	16
19207	12417908	5340-01-377-1066	166	11
		5340-01-377-1066	167	10
19207	12417916	4730-01-370-5378	158	13
0FW39	12417918	3120-01-369-8978	176	26
		3120-01-369-8978	178	10
0FW39	12417919-007	2590-01-374-3851	259	15
19207	12417921	2590-01-374-1844	176	4
		2590-01-374-1844	178	7
19207	12417922	5340-01-369-8172	176	9
19207	12417924	5340-01-371-7958	259	6

CROSS REFERENCE INDEXES
PART NUMBER INDEX

CAGEC	PART NUMBER	STOCK NUMBER	FIGURE NO	ITEM NO
19207	12417925	2510-01-372-8454	176	25
		2510-01-372-8454	178	9
19207	12417926-001	4720-01-439-9699	295	2
19207	12417926-002	4720-01-449-9437	295	5
19207	12417926-004	4720-01-439-9703	157	18
19207	12417929	5305-01-375-7357	261	6
19207	12417929-001	5305-01-440-1298	261	6
0FW39	12417930	5315-01-376-0576	169	2
		5315-01-376-0576	170	8
		5315-01-376-0576	174	23
		5315-01-376-0576	190	7
		5315-01-376-0576	261	7
0FW39	12417942	2540-01-377-6607	172	6
19207	12417948-001	5310-01-386-9041	192	35
19207	12417948-002	5310-01-387-9787	42	4
19207	12417948-003	5365-01-385-4514	194	5
		5365-01-385-4514	198	15
19207	12417948-004	5365-01-436-8308	40	4
		5365-01-436-8308	198	18
19207	12417948-005	5310-01-381-9974	293	6
19207	12417951-100	5306-01-444-0593	180	11
19207	12417958-006	5306-01-440-1293	198	8
19207	12417958-009	5306-01-394-9295	198	16
19207	12417958-016	5306-01-421-6167	105	14
19207	12417959-068	5305-01-433-6841	189	12
19207	12417959-069	5305-01-389-2387	184	7
		5305-01-389-2387	184	33
19207	12417959-072	5305-01-375-7805	193	1
19207	12417959-073	5305-01-434-0879	189	7
19207	12417963-004	5310-01-411-5798	151	20
19207	12417963-008	5310-01-409-1661	143	6
19207	12417963-014	5310-01-155-0057	182	2
19207	12417964-017	5315-01-434-5844	176	16
		5315-01-434-5844	176	21
19207	12417975-005	5365-01-470-9504	197	16
		5365-01-470-9504	269	15
		5365-01-470-9504	269	27
0FW39	12417975-006	5365-01-374-6928	50	5
		5365-01-374-6928	59	6
		5365-01-374-6928	80	13
		5365-01-374-6928	81	14
		5365-01-374-6928	108	2
		5365-01-374-6928	151	3
		5365-01-374-6928	185	19
		5365-01-374-6928	187	2
		5365-01-374-6928	197	9
		5365-01-374-6928	202	6
		5365-01-374-6928	202	14
		5365-01-374-6928	203	11

CROSS REFERENCE INDEXES
PART NUMBER INDEX

CAGEC	PART NUMBER	STOCK NUMBER	FIGURE NO	ITEM NO
		5365-01-374-6928	203	14
		5365-01-374-6928	208	12
		5365-01-374-6928	208	20
		5365-01-374-6928	260	46
		5365-01-374-6928	288	4
		5365-01-374-6928	288	50
		5365-01-374-6928	288	51
19207	12417975-008	5310-01-376-5302	70	6
		5310-01-376-5302	81	5
		5310-01-376-5302	154	12
		5310-01-376-5302	155	18
		5310-01-376-5302	188	19
		5310-01-376-5302	193	9
		5310-01-376-5302	193	9
		5310-01-376-5302	199	4
		5310-01-376-5302	288	61
19207	12417975-020	5310-01-460-8356	71	41
		5310-01-460-8356	184	17
		5310-01-460-8356	184	30
19207	12417980	2540-01-377-7499	172	9
19207	12417981	5340-01-406-9697	172	13
19207	12417982	2540-01-377-7500	172	4
19207	12417993	2540-01-388-2781	152	18
0FW39	12418004-001	4720-01-443-6472	129	1
0FW39	12418004-002	4720-01-469-9208	19	4
19207	12418005-001		19	6
19207	12418012-001	5305-01-371-9850	181	1
19207	12418012-004	5305-01-369-8253	180	3
19207	12418014	5340-01-383-8847	180	15
19207	12418016	2590-01-373-5499	180	10
0FW39	12418037		164	7
19207	12418039	4720-01-395-2232	41	33
0FW39	12418040	4720-01-377-6618	164	6
0FW39	12418041	4720-01-444-2333	164	1
19207	12418045-006	4820-01-454-2028	164	8
19207	12418065-004	4730-01-375-1450	200	6
19207	12418065-005	4730-01-375-0329	200	5
19207	12418070	5340-01-383-8797	260	53
19207	12418084	5310-01-371-8419	176	19
		5310-01-371-8419	178	6
19207	12418088	9905-01-455-9790	252	9
19207	12418102	5306-01-377-1546	161	5
0FW39	12418116-001	7690-01-449-9670	252	12
0FW39	12418124-001	4720-01-372-4876	30	19
19207	12418124-002	4720-01-372-4877	30	18
19207	12418136-001	2510-01-413-2594	196	6
0FW39	12418136-002	2510-01-455-7283	196	1
0FW39	12418138	2510-01-376-2624	195	4
0FW39	12418142	6680-01-373-5740	262	15

CROSS REFERENCE INDEXES
PART NUMBER INDEX

CAGEC	PART NUMBER	STOCK NUMBER	FIGURE NO	ITEM NO
19207	12418153	5306-01-372-3017	191	25
19207	12418154	5310-01-411-5797	191	12
19207	12418155	3120-01-371-7961	191	9
19207	12418156	5310-01-372-3024	191	8
19207	12418158	5365-01-371-9887	191	16
19207	12418159	5365-01-371-9556	191	10
19207	12418160	3130-01-372-3043	191	3
19207	12418167	5340-01-371-7184	191	30
19207	12418168	2510-01-420-9972	191	18
19207	12418177	3130-01-372-3044	191	3
19207	12418216	2530-01-420-9976	191	22
19207	12418217	2590-01-422-7146	191	37
19207	12418218	3120-01-371-8487	191	38
19207	12418219	5365-01-371-9888	191	20
19207	12418220	5310-01-372-3495	259	5
19207	12418221	5306-01-379-5092	259	7
19207	12418222	5365-01-420-8859	259	2
0FW39	12418228-001	5340-01-369-5039	38	8
		5340-01-369-5039	39	4
0FW39	12418248	5340-01-377-7217	161	17
19207	12418261	9905-01-386-5295	252	9
0FW39	12418270	3940-01-379-7371	173	1
19207	12418278	5340-01-378-2532	141	9
19207	12418280	2590-01-374-1842	180	2
19207	12418298-002	4710-01-375-3417	251	7
19207	12418303	5340-01-379-8747	151	8
19207	12418314	2540-01-479-7740	174	4
0FW39	12418315-001	2510-01-376-0668	186	11
0FW39	12418323	2510-01-375-1492	186	3
19207	12418327	5365-01-381-3976	293	2
19207	12418329	2540-01-375-1315	208	1
19207	12418329-001	2540-01-411-2142	208	1
19207	12418330	2540-01-375-1316	208	1
19207	12418330-001	2540-01-411-2141	208	1
19207	12418330-002		208	1
0FW39	12418337	2510-01-375-8117	202	11
0FW39	12418338	2510-01-374-3020	202	4
0FW39	12418339-001	2510-01-429-1301	202	3
0FW39	12418340-002	2510-01-493-3516	201	1
19207	12418342	5961-01-375-0478	54	82
		5961-01-375-0478	55	99
19207	12418344	5945-01-383-8377	57	3
19207	12418353	5340-01-445-7813	205	8
19207	12418357		208	18
19207	12418358-006		208	18
19207	12418359-001	5342-01-410-8398	208	2
19207	12418359-002	5342-01-410-8396	208	2
19207	12418359-006	5340-01-410-8393	208	4
		5340-01-410-8393	208	17

CROSS REFERENCE INDEXES
PART NUMBER INDEX

CAGEC	PART NUMBER	STOCK NUMBER	FIGURE NO	ITEM NO
19207	12418359-009	5342-01-412-1743	208	2
19207	12418359-010	5342-01-411-1620	208	2
0FW39	12418362-004	2590-01-382-6719	293	10
19207	12418366-012	2510-01-383-5135	293	19
19207	12418370-002	5340-01-460-0841	205	7
19207	12418371	5340-01-410-8400	208	9
0FW39	12418379	2510-01-377-4283	203	8
0FW39	12418380	2510-01-377-6608	203	8
0FW39	12418381	2510-01-377-4284	203	9
0FW39	12418382	2510-01-377-4285	203	9
0FW39	12418383	2510-01-377-4286	203	6
0FW39	12418384-001	2510-01-377-4333	203	3
19207	12418384-004	2510-01-428-9699	203	5
19207	12418384-005	2510-01-428-1691	203	24
0FW39	12418384-006	2510-01-428-1696	203	21
19207	12418384-007	2510-01-445-7001	203	4
19207	12418384-008	2510-01-445-6998	203	20
0FW39	12418392	2540-01-376-4001	197	13
0FW39	12418393	2540-01-428-6195	188	7
19207	12418395-001	5330-01-377-1640	196	7
19207	12418395-002	5330-01-377-1625	196	2
0FW39	12418400-001		252	13
0FW39	12418453	3020-01-461-0488	243	7
0FW39	12418457	3950-01-461-0001	243	26
19207	12418458	5975-01-387-4800	243	24
19207	12418460-001	4720-01-484-9216	21	16
19207	12418460-002	4720-01-484-1311	126	7
0FW39	12418469	5320-01-376-0699	188	13
		5320-01-376-0699	202	5
		5320-01-376-0699	203	7
19207	12418476	5340-01-377-0693	198	9
19207	12418479-003	5306-01-387-6182	194	9
		5306-01-387-6182	198	19
19207	12418481	5340-01-387-6787	260	12
19207	12418482	3040-01-387-7213	243	30
0FW39	12418485	3110-01-455-0649	243	29
19207	12418488-001	5340-01-416-9965	194	2
19207	12418488-002	5340-01-416-9963	194	2
0FW39	12418489	5340-01-377-2458	194	8
0FW39	12418490	2540-01-377-4293	194	1
19207	12418535	5342-01-460-1044	214	6
0FW39	12418536	2510-01-461-1140	214	7
0FW39	12418537	2540-01-460-2537	214	3
19207	12418543-001	3040-01-389-7826	269	36
19207	12418543-002	3040-01-389-4265	269	32
19207	12418544-001	4710-01-383-5440	269	35
19207	12418545-001		269	37
19207	12418546-001		269	37
19207	12418547-001		269	46

CROSS REFERENCE INDEXES
PART NUMBER INDEX

CAGEC	PART NUMBER	STOCK NUMBER	FIGURE NO	ITEM NO
19207	12418555-002	2540-01-387-3972	269	2
19207	12418557-002	5315-01-388-0908	269	33
19207	12418568-001	5340-01-460-0750	212	6
19207	12418595	5340-01-429-0964	212	2
19207	12418597-001	2510-01-454-4166	212	4
19207	12418608		213	9
19207	12418609	5340-01-396-7237	211	12
19207	12418616	5365-01-394-2734	213	1
19207	12418620	5365-01-394-2735	213	3
19207	12418621-001	4030-01-444-9733	213	4
19207	12418628	5340-01-389-9118	211	14
19207	12418630	5340-01-393-8500	211	8
0FW39	12418631	5340-01-389-6992	211	13
19207	12418632	5330-01-377-5224	211	4
19207	12418633	5330-01-444-2514	211	3
19207	12418640-002	4010-01-456-6980	212	13
19207	12418640-003	4010-01-458-6674	212	11
19207	12418665-002	5340-01-376-1829	211	15
19207	12418704	5340-01-410-9096	211	2
19207	12418763-001	4010-01-456-1161	212	18
19207	12418763-002	4010-01-458-6698	212	7
		4010-01-458-6698	212	14
		4010-01-458-6698	214	2
		4010-01-458-6698	269	34
19207	12418763-003	4010-01-458-8712	212	10
		4010-01-458-8712	221	12
19207	12418764	5315-01-381-1935	212	15
19207	12418774-001	5315-01-460-9906	212	17
19207	12418775	5340-01-383-9823	212	16
19207	12418778	2510-01-411-2433	167	41
19207	12418779	2510-01-411-2471	167	39
19207	12418831	4820-01-396-7750	171	1
19207	12418832	5315-01-396-5839	171	4
19207	12418834-001	2510-01-454-4909	212	4
19207	12418835	5342-01-428-4045	212	1
19207	12418861	5315-01-398-8682	171	6
19207	12418862	5315-01-394-2736	171	8
19207	12418909	2510-01-439-5681	171	12
19207	12418937-001	2510-01-384-0910	209	7
		2510-01-384-0910	210	12
19207	12418939-001	5315-01-460-9570	214	1
0FW39	12418950	2540-01-394-9681	209	6
		2540-01-394-9681	210	11
19207	12418960	5340-01-420-3525	211	9
19207	12419003	5310-01-376-0773	247	19
19207	12419009	4820-01-377-3042	164	10
19207	12419014	5340-01-386-8504	242	2
19207	12419015	5340-01-386-8493	243	37
19207	12419018	5340-01-387-5389	242	3

CROSS REFERENCE INDEXES
PART NUMBER INDEX

CAGEC	PART NUMBER	STOCK NUMBER	FIGURE NO	ITEM NO
19207	12419026	3120-01-369-8361	182	5
19207	12419029	5310-01-370-0596	182	3
19207	12419032	5340-01-431-8755	182	7
19207	12419034-001	2590-01-444-8784	243	8
19207	12419037	3040-01-387-7055	243	9
19207	12419042	4720-01-442-4364	260	37
0FW39	12419043	4720-01-442-4369	260	21
0FW39	12419051	3040-01-442-3643	180	6
0FW39	12419079-002	5340-01-394-5379	72	7
		5340-01-394-5379	81	8
		5340-01-394-5379	151	19
		5340-01-394-5379	151	19
		5340-01-394-5379	192	21
		5340-01-394-5379	259	17
		5340-01-394-5379	295	3
0FW39	12419079-009	5340-01-420-5140	151	9
19207	12419097-001	9905-01-446-5072	252	14
0FW39	12419098	9905-01-377-7788	252	16
19207	12419099	9905-01-377-5096	252	1
		9905-01-377-5096	288	37
19207	12419100	9905-01-378-6628	252	2
0FW39	12419113	5340-01-406-9696	246	12
19207	12419117	5340-01-377-0876	21	12
19207	12419124	9905-01-393-2581	252	26
0FW39	12419131-003	2590-01-472-8064	41	7
19207	12419140	5999-01-372-4955	77	21
19207	12419163	3040-01-377-4289	152	20
0FW39	12419164-001	5340-01-470-1610	152	19
19207	12419169-003	5310-01-479-5599	197	18
		5310-01-479-5599	202	22
19207	12419176	5935-01-381-4054	90	9
0FW39	12419182	5340-01-410-8397	208	10
19207	12419190	2510-01-388-1196	178	4
19207	12419202	5340-01-387-2170	243	5
19207	12419213-004	5340-01-395-8022	150	4
19207	12419221	5306-01-379-5092	2	7
19207	12419222	5310-01-420-7615	2	8
0FW39	12419231	2990-01-407-9264	37	2
19207	12419232	2990-01-387-9524	37	1
19207	12419267	5340-01-371-7957	207	4
19207	12419270	2510-01-377-4279	166	8
		2510-01-377-4279	167	7
19207	12419283	2990-01-387-7201	40	10
0FW39	12419803-001X		37	5
0FW39	12419803-002X		37	6
19207	12419806	4010-01-377-0335	173	9
		4010-01-377-0335	217	6
19207	12419810	4730-01-384-0881	260	38
19207	12419827	4720-01-444-9494	26	28

CROSS REFERENCE INDEXES
PART NUMBER INDEX

CAGEC	PART NUMBER	STOCK NUMBER	FIGURE NO	ITEM NO
19207	12419831-001	5310-01-376-0772	55	126
		5310-01-376-0772	185	8
		5310-01-376-0772	185	8
		5310-01-376-0772	186	5
		5310-01-376-0772	188	1
		5310-01-376-0772	202	8
19207	12419833	5342-01-387-0556	243	35
19207	12419834	5340-01-387-4083	243	34
0FW39	12419834-003	5340-01-387-4083	243	31
19207	12419835	5315-01-410-9101	175	30
19207	12419844	5340-01-372-4781	156	1
19207	12419865	9905-01-470-7371	138	11
19207	12419869-001	3120-01-478-8663	152	26
0FW39	12419875	5970-01-379-7352	198	11
19207	12419881	2590-01-399-0855	243	21
0FW39	12419899	5340-01-375-6450	189	9
19207	12419900	5340-01-387-9831	199	15
19207	12419901	5340-01-383-9824	199	15
19207	12419904-001	5340-01-416-9967	38	2
0FW39	12419907	5340-01-378-3617	155	6
19207	12419910	5340-01-377-0893	151	22
19207	12419910-001	5340-01-439-7766	151	21
19207	12419914	5340-01-377-2804	150	5
19207	12419915	5340-01-377-1643	150	5
19207	12419916	2510-01-377-4334	166	29
		2510-01-377-4334	167	33
19207	12419920	5340-01-389-7004	43	18
19207	12419927-002	5999-01-374-6031	54	89
		5999-01-374-6031	55	112
19207	12419927-003	5999-01-374-5638	54	87
		5999-01-374-5638	55	110
0FW39	12419928-001	5940-01-374-8362	55	109
0FW39	12419928-002	5940-01-374-8361	54	93
		5940-01-374-8361	55	117
19207	12419928-006	5940-01-374-9838	54	96
		5940-01-374-9838	55	121
19207	12419928-008	5940-01-376-1907	54	97
		5940-01-376-1907	55	120
19207	12419931	5340-01-374-0413	71	58
19207	12419939	9905-01-382-1109	252	8
0FW39	12419942-010	2590-01-390-1040	248	15
0FW39	12419942-011	2590-01-390-1038	248	22
0FW39	12419943-001	5340-01-375-1269	248	12
0FW39	12419944-001	5340-01-443-1360	248	21
19207	12419947	5935-01-377-1136	54	25
		5935-01-377-1136	55	30
19207	12419950-001	5340-01-408-2771	243	41
19207	12419950-002	5340-01-407-5392	167	17
19207	12419951	2590-01-434-5435	167	19

CROSS REFERENCE INDEXES
PART NUMBER INDEX

CAGEC	PART NUMBER	STOCK NUMBER	FIGURE NO	ITEM NO
19207	12419953-053	5306-01-444-8366	269	47
0FW39	12419954-075	5305-01-484-0422	288	5
		5305-01-484-0422	288	36
		5305-01-484-0422	288	52
0FW39	12419954-077	5305-01-484-0426	288	48
		5305-01-484-0426	288	54
0FW39	12419954-080	5305-01-494-6837	288	11
0FW39	12419954-091	5305-01-494-6824	288	60
0FW39	12419954-093	5305-01-454-5938	126	26
19207	12419954-095		46	47
19207	12419954-117		46	42
19207	12419961	3120-01-420-8269	191	35
19207	12419962	5935-01-381-4308	91	15
19207	12419963	5340-01-439-0846	167	26
0FW39	12420026	8145-01-447-9939	263	2
19207	12420027	8145-01-397-7426	263	12
19207	12420028	2510-01-396-9061	263	19
19207	12420030	5340-01-394-0424	263	6
19207	12420031	5340-01-394-0429	263	8
19207	12420032	5342-01-394-6377	263	10
		5342-01-394-6377	264	19
19207	12420033	7690-01-418-9373	263	17
19207	12420036	3990-01-484-6521	263	15
		3990-01-484-6521	264	21
19207	12420037	5330-01-394-2410	263	3
0FW39	12420042	8145-01-396-8895	264	2
0FW39	12420043	8145-01-396-9507	264	20
19207	12420044	2510-01-396-8119	264	27
19207	12420045	5340-01-394-0430	264	28
19207	12420046	5340-01-394-0431	264	29
19207	12420047	5340-01-394-2395	264	17
19207	12420048	5340-01-394-0427	264	13
19207	12420049	5340-01-394-0428	264	14
19207	12420050	7690-01-399-0346	264	24
19207	12420056	5330-01-394-2411	264	3
19207	12420062-001	4720-01-426-7849	45	5
19207	12420062-003	4720-01-429-9897	145	9
19207	12420062-004	4720-01-439-9696	142	26
		4720-01-439-9696	146	9
0FW39	12420062-005	4720-01-430-2719	149	2
19207	12420063-002	4720-01-439-9708	142	27
19207	12420063-004	4720-01-439-9709	142	35
19207	12420064-001	4720-01-439-5563	142	32
19207	12420064-002	4720-01-439-9706	142	18
19207	12420064-005	4720-01-439-6728	142	33
19207	12420064-006	4720-01-439-6769	149	6
19207	12420064-007	4720-01-439-6919	149	1
19207	12420064-009	4720-01-439-3201	149	10
19207	12420065	2815-01-395-2233	42	1

CROSS REFERENCE INDEXES
PART NUMBER INDEX

CAGEC	PART NUMBER	STOCK NUMBER	FIGURE NO	ITEM NO
0FW39	12420066	2815-01-412-0269	42	6
19207	12420082-001	5340-01-460-1135	71	57
19207	12420084-003	5307-01-388-0489	36	9
19207	12420085-002	2530-01-384-0805	36	11
19207	12420086-002	5325-01-445-0408	36	10
0FW39	12420089-002	5340-01-502-2024	71	54
19207	12420090	5340-01-391-9682	71	49
19207	12420113-007	2590-01-381-1559	248	15
0FW39	12420113-008	2590-01-382-2061	248	22
19207	12420137-001	2510-01-388-4276	193	3
19207	12420137-002	2510-01-390-3730	193	3
19207	12420137-003	2510-01-388-1131	193	3
19207	12420137-004	2510-01-388-1920	193	3
19207	12420173	5340-01-484-0987	71	44
19207	12420174		71	9
0FW39	12420196-001		174	25
0FW39	12420196-004	4010-01-479-0833	174	24
		4010-01-479-0833	255	23
		4010-01-479-0833	261	23
0FW39	12420202-001	5325-01-283-6515	174	26
19207	12420203	9905-01-395-2086	252	9
0FW39	12420205		252	9
0FW39	12420207-001	9905-01-392-6499	252	9
0FW39	12420230	6220-01-383-9914	271	2
19207	12420238	5340-01-420-7614	166	35
		5340-01-420-7614	167	43
19207	12420264	5340-01-385-2003	59	8
0FW39	12420270	2590-01-389-2223	175	32
19207	12420275	4710-01-391-3192	270	28
19207	12420277-007	4020-01-444-9193	270	24
0FW39	12420277-008	4020-01-386-8148	270	25
19207	12420277-009	4020-01-444-9254	270	26
0FW39	12420281-015	2540-01-460-2337	270	17
19207	12420281-016	2540-01-387-3987	270	17
19207	12420291	5340-01-451-8966	270	15
19207	12420291-001	5340-01-436-7620	270	16
19207	12420291-002	5340-01-436-7619	270	16
19207	12420293	5340-01-387-9853	152	1
19207	12420296	2835-01-406-5474	187	1
19207	12420297-001	5340-01-434-8087	167	30
19207	12420297-002	5340-01-433-9842	167	31
0FW39	12420299-001	2540-01-434-4542	172	13
19207	12420299-002	2590-01-434-0592	172	4
0FW39	12420308X760		251	2
19207	12420312	5340-01-420-7613	166	27
19207	12420314	5999-01-398-4763	161	4
19207	12420315	5935-01-391-3153	54	37
		5935-01-391-3153	55	43
0FW39	12420316	5940-01-387-4708	54	36

CROSS REFERENCE INDEXES
PART NUMBER INDEX

CAGEC	PART NUMBER	STOCK NUMBER	FIGURE NO	ITEM NO
		5940-01-387-4708	55	42
19207	12420323	5306-01-466-1930	162	6
19207	12420331	5340-01-394-5380	132	5
19207	12420333	5340-01-383-9586	247	21
0FW39	12420344	5940-01-082-3321	289	3
19207	12420348-001	5340-01-394-2731	170	4
19207	12420348-002	5340-01-394-2737	170	6
19207	12420352-001	5340-01-395-5097	105	5
19207	12420358	5330-01-408-0930	71	50
19207	12420361	5340-01-384-1036	260	26
19207	12420367	5340-01-394-6379	169	9
19207	12420368	3940-01-395-0606	169	6
19207	12420370-001	5315-01-394-7292	170	3
19207	12420370-002	5315-01-406-7426	170	5
19207	12420370-003	5315-01-394-2743	169	7
19207	12420370-004	5315-01-394-2739	169	5
19207	12420370-005	5315-01-394-2413	169	11
19207	12420371	3940-01-395-0608	169	10
19207	12420374	3940-01-395-0605	169	1
0FW39	12420376-001		252	6
19207	12420411	5340-01-427-9810	151	17
		5340-01-427-9810	253	12
19207	12420419-003	4720-01-439-9701	142	36
19207	12420419-004	4720-01-439-9705	142	40
0FW39	12420420-001	5680-01-453-8912	BULK	75
0FW39	12420420-002	5680-01-453-8485	BULK	76
0FW39	12420420-003	5680-01-453-8486	BULK	77
0FW39	12420420-1X1900		185	10
0FW39	12420420-1X2200		185	5
0FW39	12420420-2X1800		185	6
0FW39	12420420-2X45		185	7
0FW39	12420420-2X85		185	4
0FW39	12420420-3X175		185	38
19207	12420420-3X660		42	8
0FW39	12420421	5330-01-389-6109	186	4
19207	12420422	5340-01-389-2419	26	42
0FW39	12420423-001	4310-01-454-4334	39	5
19207	12420425	4710-01-423-4906	21	17
19207	12420426	4710-01-423-4873	126	5
0FW39	12420438		152	15
19207	12420459-001	9905-01-392-8089	252	17
19207	12420472	2590-01-434-5221	190	5
19207	12420477	5340-01-394-6380	210	2
19207	12420478	5340-01-394-6382	210	16
19207	12420479	5306-01-395-1389	210	3
0FW39	12420482	5315-01-439-3775	293	13
0FW39	12420483	5340-01-438-8924	293	14
19207	12420484	5340-01-439-0280	293	17
19207	12420485	5310-01-436-1664	190	6

CROSS REFERENCE INDEXES
PART NUMBER INDEX

CAGEC	PART NUMBER	STOCK NUMBER	FIGURE NO	ITEM NO
0FW39	12420486	5340-01-421-4196	175	19
		5340-01-421-4196	190	10
19207	12420488	5340-01-435-3190	190	3
19207	12420489	5330-01-440-1092	184	20
19207	12420493	4730-01-439-7485	126	31
19207	12420494	2510-01-437-0748	185	21
19207	12420495-008	2540-01-437-1413	185	37
0FW39	12420495-009	2540-01-435-0593	185	9
19207	12420512	5310-01-426-8406	193	9
		5310-01-426-8406	199	1
19207	12420515	5330-01-423-0785	83	5
0FW39	12420525	5340-01-421-4197	243	32
0FW39	12420533-007	5340-01-478-8500	168	8
0FW39	12420533-008	5340-01-478-8524	168	3
0FW39	12420533-009	5340-01-478-8544	168	3
19207	12420535	2805-01-418-2057	28	2
0FW39	12420537	2540-01-420-7928	243	21
0FW39	12420543	2590-01-417-0860	126	5
19207	12420546	5365-01-433-7232	191	14
19207	12420550	5307-01-416-9968	175	17
19207	12420552	4010-01-417-4525	175	15
0FW39	12420555	5940-01-420-7315	54	73
		5940-01-420-7315	55	74
0FW39	12420558	5306-01-424-0079	36	18
19207	12420560	5340-01-438-7231	36	24
0FW39	12420561	2590-01-419-2991	36	15
0FW39	12420562	5340-01-423-1002	36	1
0FW39	12420564	3040-01-437-8112	36	7
19207	12420567	5307-01-445-3737	71	38
19207	12420569-001	2590-01-434-5433	175	14
19207	12420569-003	2590-01-443-2213	175	14
19207	12420571-001	2590-01-378-3023	166	6
19207	12420571-002	2590-01-434-5436	167	2
0FW39	12420572-004X		45	1
			58	6
			142	28
			156	9
			192	4
			253	21
			295	12
0FW39	12420572-006X		138	15
			139	3
			141	27
			143	13
			144	10
			145	2
			146	1
			148	2
			153	7

CROSS REFERENCE INDEXES
PART NUMBER INDEX

CAGEC	PART NUMBER	STOCK NUMBER	FIGURE NO	ITEM NO
			154	1
			155	9
			156	16
			296	6
0FW39	12420572-008X		138	20
			139	2
			140	1
			141	17
			142	7
			143	1
			144	11
			145	6
			146	3
			147	1
			148	1
			152	16
			154	2
			155	3
			156	8
			296	7
			296	13
0FW39	12420572-010X		142	3
			295	7
19207	12420576-001	6680-01-468-5897	41	8
0FW39	12420591-001	5340-01-494-7608	269	18
		5340-01-494-7608	269	30
19207	12420621	4730-01-457-8479	255	18
19207	12420621-001	4730-01-457-8479	255	18
19207	12420633-001	5330-01-450-6133	197	6
0FW39	12420633-002	5330-01-451-2111	197	6
19207	12420634-003	4710-01-370-1140	41	38
19207	12420635	5365-01-436-3422	269	40
19207	12420636	2510-01-417-2276	192	11
19207	12420637	5340-01-423-0945	192	16
0FW39	12420641	5340-01-417-5114	192	2
0FW39	12420679-001		252	10
0FW39	12420680-001		252	10
0FW39	12420681	9905-01-455-9535	252	10
0FW39	12420682	9905-01-K65-6236	252	10
0FW39	12420683	9905-01-455-9538	252	10
0FW39	12420684	9905-01-455-9791	252	10
0FW39	12420685	9905-01-455-9540	252	10
19207	12420692-001	5340-01-465-3843	38	4
19207	12420702		207	7
0FW39	12420702-010	5340-01-454-4331	207	10
19207	12420702-011	5342-01-455-5099	207	12
19207	12420729	2540-01-417-2277	192	36
19207	12420733	5365-01-474-5605	255	19
0FW39	12420735-004	5340-01-470-3218	41	20

CROSS REFERENCE INDEXES
PART NUMBER INDEX

CAGEC	PART NUMBER	STOCK NUMBER	FIGURE NO	ITEM NO
19207	12420739-001	9905-01-470-7370	139	15
19207	12420739-002	9905-01-470-7369	139	6
19207	12420742	5340-01-440-1540	36	33
19207	12420743	2510-01-437-4202	185	18
19207	12420744	6110-01-434-1486	185	17
19207	12420745-001	4720-01-428-6939	261	5
19207	12420745-002	4720-01-426-7042	261	4
19207	12420745-003	4720-01-429-3835	261	20
19207	12420745-004	4720-01-429-3835	261	25
19207	12420745-005	4720-01-428-9859	255	12
19207	12420745-006	4720-01-426-7848	254	4
19207	12420745-008	4720-01-430-2720	258	1
0FW39	12420745-009	4720-01-426-7854	253	17
0FW39	12420745-010	4720-01-426-7853	258	7
0FW39	12420747	4320-01-417-2269	254	5
19207	12420750	5340-01-418-2903	261	14
0FW39	12420754	2930-01-434-5219	42	2
19207	12420755	2930-01-434-5220	42	7
19207	12420756	5325-01-433-4746	200	9
0FW39	12420758	9905-01-446-1583	252	24
0FW39	12420759	9905-01-446-0913	252	22
19207	12420760	5340-01-416-7232	255	5
19207	12420771	5306-01-421-6054	269	42
19207	12420774	5340-01-473-7029	255	10
0FW39	12420775	5365-01-474-5698	255	17
19207	12420792-003	5340-01-440-7687	253	16
19207	12420793	3040-01-417-6191	261	3
		3040-01-417-6191	261	26
19207	12420802	2540-01-417-4888	207	6
0FW39	12420806-001	2540-01-435-6228	BULK	78
		2540-01-435-6228	197	23
0FW39	12420806-002	2540-01-436-1180	BULK	79
		2540-01-436-1180	197	23
0FW39	12420810	3020-01-443-5093	273	40
0FW39	12420812	3020-01-365-3053	7	13
0FW39	12420826	6150-01-423-6332	77	2
19207	12420839	5325-01-442-3597	269	41
0FW39	12420840-001	5340-01-423-2345	2	3
0FW39	12420847	5340-01-441-1014	26	51
19207	12420848	5340-01-449-8912	165	9
19207	12420854	6160-01-433-4985	71	1
0FW39	12420855-005	5340-01-454-4341	71	46
0FW39	12420856	6160-01-442-9783	71	47
19207	12420868-001	6150-01-456-3032	88	1
0FW39	12420870	6150-01-422-3455	89	1
19207	12420871	6150-01-K64-0321	83	1
0FW39	12420872	6150-01-423-5385	104	1
19207	12420873	6150-01-423-7763	83	1
19207	12420874	6150-01-423-7745	82	1

CROSS REFERENCE INDEXES
PART NUMBER INDEX

CAGEC	PART NUMBER	STOCK NUMBER	FIGURE NO	ITEM NO
19207	12420875	2990-01-420-9957	73	1
0FW39	12420876	6150-01-422-3450	74	1
0FW39	12420877	6150-01-421-3552	54	1
0FW39	12420880	6150-01-422-3592	90	1
0FW39	12420881	6150-01-422-3459	86	1
19207	12420881-002	6150-01-468-0208	86	1
19207	12420885-001	6150-01-457-3978	91	1
0FW39	12420887	6150-01-429-8189	107	1
		6150-01-429-8189	268	8
0FW39	12420890-001	6150-01-422-3452	92	1
0FW39	12420891-001	6150-01-430-3540	79	1
0FW39	12420892	6150-01-420-9200	84	1
19207	12420893	6150-01-420-9199	85	1
19207	12420894	6140-01-421-8216	71	30
19207	12420895	6140-01-421-8207	71	10
19207	12420897	6150-01-484-1432	94	1
19207	12420898	6150-01-484-1434	95	1
19207	12420899-001		273	22
19207	12420899-002	6150-01-502-4953	96	1
19207	12420900	6150-01-484-1475	97	1
19207	12420901	6150-01-484-1477	98	1
19207	12420902	6150-01-484-1427	99	1
19207	12420904	6150-01-484-1565	100	1
19207	12420905	6150-01-484-1568	101	1
19207	12420906-001	6150-01-484-1589	273	24
19207	12420906-002	6150-01-502-4957	102	1
19207	12420907	6140-01-421-8220	71	7
19207	12420915-003	5999-01-420-7757	54	30
		5999-01-420-7757	55	35
		5999-01-420-7757	107	8
19207	12420924-001	4720-01-460-9996	BULK	80
19207	12420924-001X		77	6
			265	21
0FW39	12420924-001X105		83	4
	0			
19207	12420924-001X121		91	6
	5			
19207	12420924-001X142		85	7
	0			
19207	12420924-001X176		90	7
0FW39	12420924-001X177		84	4
19207	12420924-001X18		253	20
0FW39	12420924-001X238		88	12
	9			
19207	12420924-001X300		86	7
0FW39	12420924-001X314		104	4
	0			
19207	12420924-001X461		89	19
0FW39	12420924-001X470		82	4

CROSS REFERENCE INDEXES
PART NUMBER INDEX

CAGEC	PART NUMBER	STOCK NUMBER	FIGURE NO	ITEM NO
19207	12420924-001X605		54	35
			55	39
19207	12420924-001X900		87	12
0FW39	12420924-002	4720-01-421-9723	BULK	81
0FW39	12420924-002X103		289	8
	00			
19207	12420924-002X176		89	10
	0			
19207	12420924-002X198		86	6
19207	12420924-002X300		73	20
19207	12420924-002X400		54	52
			55	58
19207	12420924-002X488		91	5
	5			
19207	12420924-002X518		90	6
0FW39	12420924-002X936		88	9
0FW39	12420924-003X		77	11
			85	8
			87	14
			88	6
			89	12
			91	12
			104	7
0FW39	12420924-003X113		55	23
	0			
0FW39	12420924-004	4720-01-421-9718	BULK	82
0FW39	12420924-004X		87	15
			88	23
			89	6
0FW39	12420924-004X450		273	20
0FW39	12420924-004X500		273	19
0FW39	12420924-004X555		273	16
0FW39	12420924-004X670		273	19
0FW39	12420924-004X855		273	16
0FW39	12420924-005	4720-01-423-2962	BULK	83
0FW39	12420924-005X		73	5
			87	5
			88	5
			97	7
			107	2
			261	21
0FW39	12420924-005X150		78	13
0FW39	12420924-005X535		273	18
0FW39	12420924-005X550		273	18
0FW39	12420924-006	4720-01-421-9712	BULK	84
0FW39	12420924-006X		77	9
19207	12420924-007X		101	6
0FW39	12420924-007X140		55	38
	5			

CROSS REFERENCE INDEXES
PART NUMBER INDEX

CAGEC	PART NUMBER	STOCK NUMBER	FIGURE NO	ITEM NO
19207	12420924-008	4720-01-479-3975	BULK	85
0FW39	12420927-002	5940-01-421-6955	266	21
19207	12420929-002	5970-01-422-5745	88	19
0FW39	12420936	5999-01-422-9740	90	11
19207	12420937-002	5925-01-422-4745	54	79
		5925-01-422-4745	55	94
19207	12420937-004	5925-01-422-4743	54	77
		5925-01-422-4743	54	106
		5925-01-422-4743	55	95
		5925-01-422-4743	55	125
19207	12420937-005	5925-01-422-4747	54	78
		5925-01-422-4747	55	96
19207	12420937-006	5925-01-422-4746	54	75
		5925-01-422-4746	55	92
19207	12420938-004	5925-01-422-4748	54	80
		5925-01-422-4748	55	97
0FW39	12420955	6150-01-484-1591	103	1
19207	12420957-002	5970-01-466-8632	BULK	86
19207	12420957-002X		266	26
19207	12420957-003X		90	8
0FW39	12420957-003X152		94	3
			95	3
			97	3
			98	3
			99	3
			101	3
0FW39	12420957-003X80		73	8
			79	6
0FW39	12420958-007	6695-01-433-1897	185	25
19207	12420959-001	5325-01-420-6138	81	23
19207	12420959-002	5325-01-420-6001	81	16
19207	12420960	5340-01-420-5139	81	27
19207	12421149	5340-01-440-6733	3	4
19207	12421150	5340-01-440-7686	26	47
0FW39	12421151-001	2510-01-454-5809	195	6
0FW39	12421151-002	2510-01-375-8328	195	1
19207	12421152	2990-01-417-3198	255	20
19207	12421153	4710-01-439-9712	26	53
19207	12421154	2990-01-417-2745	255	9
0FW39	12421155	5330-01-295-0115	86	10
19207	12421158	5365-01-417-3812	261	13
19207	12421160-001	2540-01-484-0446	197	1
19207	12421160-002	2540-01-484-0452	197	1
19207	12421160-003	2540-01-484-0454	197	5
19207	12421160-004	2540-01-484-0461	197	5
19207	12421160-005		197	3
19207	12421160-006		197	3
19207	12421161	2540-01-439-5674	209	3
		2540-01-439-5674	210	8

CROSS REFERENCE INDEXES
PART NUMBER INDEX

CAGEC	PART NUMBER	STOCK NUMBER	FIGURE NO	ITEM NO
0FW39	12421162	6160-01-442-9795	71	42
19207	12421165	3020-01-439-6621	46	36
0FW39	12421167	4820-01-418-6393	192	25
19207	12421169-003	2540-01-454-8695	28	8
19207	12421169-004	2540-01-454-8698	28	13
19207	12421172-001	5340-01-430-2354	28	14
19207	12421174	5905-01-422-9203	59	2
19207	12421179-001	5340-01-426-7635	28	12
19207	12421180	4010-01-417-4529	261	15
19207	12421186-001	5999-01-423-5170	72	3
		5999-01-423-5170	273	29
19207	12421186-002	5975-01-422-7556	72	2
19207	12421186-003	5342-01-426-4418	60	5
		5342-01-426-4418	273	30
0FW39	12421190-001	2930-01-370-2867	41	5
19207	12421191	5340-01-423-0897	175	9
19207	12421192-001	5340-01-423-0782	175	5
0FW39	12421193-001	5340-01-424-3550	175	37
19207	12421195	4010-01-423-0974	261	18
19207	12421196	5340-01-423-0894	261	19
0FW39	12421262	5340-01-442-1027	248	20
19207	12421263	5340-01-426-4653	258	12
19207	12421264-001	5365-01-433-8467	184	5
19207	12421266	5940-01-422-3593	60	4
19207	12421269	2590-01-417-1733	175	2
19207	12421284-089	5305-01-433-6842	189	14
19207	12421341-001		273	21
19207	12421341-002		273	15
19207	12421341-003		273	23
19207	12421341-004		273	17
19207	12421341-005		273	21
19207	12421341-006		273	15
19207	12421341-007		273	23
19207	12421341-008		273	17
0FW39	12421344	5340-01-438-8822	273	12
19207	12421345-001	5340-01-439-3756	273	32
19207	12421345-002	5340-01-439-0820	273	4
19207	12421349-001	5340-01-479-4407	273	45
19207	12421349-002	5340-01-479-4413	273	48
19207	12421355	2540-01-479-7911	221	1
19207	12421356	2590-01-479-8243	221	13
19207	12421357		221	5
19207	12421358		221	8
19207	12421359	2590-01-384-6212	221	17
19207	12421364	5340-01-480-0887	221	16
19207	12421366	5305-01-439-3247	184	27
19207	12421379-001	5340-01-453-1455	26	4
19207	12421379-002	5340-01-453-1374	141	1
19207	12421379-003	5340-01-453-1367	296	3

CROSS REFERENCE INDEXES
PART NUMBER INDEX

CAGEC	PART NUMBER	STOCK NUMBER	FIGURE NO	ITEM NO
0FW39	12421379-005	5340-01-453-2828	126	18
0FW39	12421379-006	5340-01-467-2700	41	1
19207	12421380	2815-01-445-7004	26	3
19207	12421384-001	5340-01-480-2500	194	15
19207	12421384-002	5340-01-480-2495	194	14
19207	12421386	5340-01-439-3757	194	11
		5340-01-439-3757	198	22
		5340-01-439-3757	198	22
19207	12421386-001	5340-01-439-3758	198	4
0FW39	12421387-001	5340-01-439-2947	194	16
		5340-01-439-2947	198	24
0FW39	12421387-002	5340-01-439-2981	194	16
		5340-01-439-2981	198	24
19207	12421387-003	5340-01-439-3246	198	2
19207	12421387-004	5340-01-439-3347	198	2
19207	12421402	5325-01-440-2178	40	2
0FW39	12421403-065		266	2
19207	12421403-069	5310-01-079-8138	220	36
19207	12421403-072		220	34
19207	12421403-074	5310-01-471-4512	220	33
		5310-01-471-4512	221	7
0FW39	12421403-077	5310-01-471-4519	220	41
0FW39	12421403-079	5310-01-471-4155	220	46
19207	12421404	6150-01-455-3871	269	63
19207	12421405	6150-01-442-8572	269	62
0FW39	12421415	5340-01-442-2651	269	55
19207	12421416	6150-01-442-8571	269	53
0FW39	12421421	5340-01-454-7255	220	9
0FW39	12421427	5340-01-478-1057	225	13
0FW39	12421431	9320-01-398-6317	BULK	86
		9320-01-398-6317	240	15
19207	12421435	6220-01-484-6067	108	10
19207	12421437-001X		108	9
19207	12421437-002X		108	11
0FW39	12421438-003	2510-01-481-7651	192	38
19207	12421438-004	2510-01-481-7663	192	15
19207	12421451	9905-01-486-6951	273	13
19207	12421456	2590-01-445-7026	175	38
19207	12421457		241	3
19207	12421458		241	17
19207	12421459	5365-01-439-9017	255	2
0FW39	12421469	5330-01-453-2980	63	2
		5330-01-453-2980	235	7
19207	12421490	2540-01-445-7008	185	11
19207	12421497-001	5340-01-480-0801	230	14
19207	12421497-002	5340-01-480-0797	230	12
19207	12421499	2510-01-479-8466	223	26
		2510-01-479-8466	224	3
		2510-01-479-8466	225	20

CROSS REFERENCE INDEXES
PART NUMBER INDEX

CAGEC	PART NUMBER	STOCK NUMBER	FIGURE NO	ITEM NO
19207	12421504-001	6150-01-460-9588	265	10
19207	12421504-002	6150-01-460-9534	265	12
19207	12421504-003	6150-01-460-9626	265	11
19207	12421504-004	6150-01-460-9634	265	7
19207	12421505	5945-01-480-4393	236	1
0FW39	12421506-001		231	10
0FW39	12421506-002		231	12
0FW39	12421506-003		231	8
0FW39	12421506-004		231	11
0FW39	12421506-005		231	7
0FW39	12421506-006		231	1
19207	12421507-001	5975-01-480-7899	231	9
19207	12421507-002	5975-01-480-5322	231	15
19207	12421507-003	5975-01-480-5326	231	14
19207	12421507-004	5975-01-480-5329	231	13
19207	12421507-005	5975-01-480-5345	231	3
19207	12421508		230	44
19207	12421509-001		229	14
19207	12421509-002		229	9
19207	12421509-003		229	13
19207	12421509-004		229	10
19207	12421509-005		229	12
19207	12421509-006		229	11
19207	12421509-007		229	8
19207	12421509-008		229	2
19207	12421509-009		229	7
19207	12421509-010		229	4
19207	12421509-011		229	6
19207	12421509-012		229	5
0FW39	12421510	5340-01-480-0860	240	17
19207	12421512	2510-01-479-5839	218	23
19207	12421514	3040-01-480-0391	224	37
19207	12421515-001		224	14
19207	12421515-002		224	29
0FW39	12421516	5340-01-479-8993	223	38
		5340-01-479-8993	224	43
19207	12421519-001		218	26
19207	12421519-006	5340-01-480-1326	218	15
19207	12421519-007		218	11
19207	12421519-008	5340-01-480-1358	218	9
19207	12421519-009	5340-01-480-1360	218	7
19207	12421519-010		218	24
19207	12421519-011		218	27
19207	12421519-015		218	14
19207	12421519-018		218	25
19207	12421519-020		218	16
19207	12421519-021		218	13
19207	12421519-024		218	12
19207	12421521	2540-01-479-5829	224	30

CROSS REFERENCE INDEXES
PART NUMBER INDEX

CAGEC	PART NUMBER	STOCK NUMBER	FIGURE NO	ITEM NO
19207	12421524	2540-01-479-5828	224	10
19207	12421525		224	2
19207	12421538	4730-01-473-6269	265	22
19207	12421539	5340-01-460-0905	265	18
0FW39	12421548	5340-01-472-5925	220	35
19207	12421551	9540-01-480-4764	238	6
19207	12421565	5340-01-480-0835	236	23
19207	12421568		234	8
19207	12421569		265	3
19207	12421580	2510-01-479-8531	224	1
19207	12421589		230	41
19207	12421590-001	4710-01-462-1565	265	29
19207	12421590-002	4710-01-460-9521	265	32
19207	12421590-003	4710-01-460-9518	265	28
19207	12421599		265	17
19207	12421601-001	5340-01-460-0906	265	25
19207	12421601-002	5340-01-460-0904	265	27
19207	12421602	5340-01-484-9216	265	5
19207	12421608		240	16
19207	12421611		220	48
19207	12421622	2540-01-479-5834	228	41
19207	12421633-002	5325-01-479-7826	228	42
19207	12421642		228	40
19207	12421644	5365-01-479-5564	220	8
0FW39	12421651-001	5365-01-471-8216	225	4
0FW39	12421651-002	5340-01-472-2416	225	4
0FW39	12421651-003	5365-01-472-2421	225	4
19207	12421653		220	26
19207	12421655	5315-01-480-0858	219	5
0FW39	12421656	5975-01-480-2517	240	1
19207	12421659		240	3
19207	12421662-001	6220-01-479-7778	233	3
19207	12421662-002	6220-01-479-7790	233	1
0FW39	12421663-002	5975-01-480-5420	BULK	87
19207	12421663-002X60		230	34
19207	12421664-001	5975-01-480-5668	230	33
0FW39	12421665-001	5975-01-480-5666	238	12
0FW39	12421675	9905-01-480-7080	265	4
19207	12421681		232	13
19207	12421682-001		232	5
0FW39	12421682-002	5340-01-471-6630	232	5
0FW39	12421685	5340-01-480-1395	218	5
19207	12421689		239	10
19207	12421690		239	11
19207	12421716	5340-01-460-6616	270	27
19207	12421717	5340-01-460-6627	270	3
		5340-01-460-6627	270	6
0FW39	12421721	5340-01-474-2073	250	2
0FW39	12421754	5330-01-459-7670	195	3

CROSS REFERENCE INDEXES
PART NUMBER INDEX

CAGEC	PART NUMBER	STOCK NUMBER	FIGURE NO	ITEM NO
		5330-01-459-7670	196	3
0FW39	12421775	5340-01-471-6443	284	3
0FW39	12421781	6150-01-462-5018	55	1
0FW39	12421783-001	5999-01-460-4540	78	1
0FW39	12421783-002	5999-01-460-4541	78	1
19207	12421784	4710-01-370-1139	28	5
19207	12421816	2520-01-464-4568	132	1
19207	12421817	2520-01-463-9188	134	1
0FW39	12421820	4010-01-460-6670	283	5
19207	12421821	5325-01-460-7431	270	29
0FW39	12421825	5935-01-460-2630	78	2
0FW39	12421826	5935-01-466-0219	77	3
19207	12421827	5999-01-205-7533	77	12
19207	12421831	5935-01-466-0260	77	16
0FW39	12421832-001	5935-01-460-2479	55	65
0FW39	12421832-002	5935-01-460-6965	55	69
0FW39	12421832-003	5935-01-460-2601	78	11
0FW39	12421833-001	5935-01-460-2478	55	67
0FW39	12421833-002	5935-01-460-2604	55	68
19207	12421833-003	5935-01-466-7448	78	7
0FW39	12421834	5930-01-460-2495	55	64
		5930-01-460-2495	78	8
0FW39	12421836	5935-01-460-7491	55	20
		5935-01-460-7491	78	6
0FW39	12421837	5935-01-460-8050	55	66
		5935-01-460-8050	78	9
0FW39	12421838	5935-01-460-2272	55	63
		5935-01-460-2272	78	10
0FW39	12421839	5935-01-460-0989	55	19
0FW39	12421840	5975-01-461-9903	55	22
0FW39	12421841	5935-01-445-5144	55	21
0FW39	12421842	5340-01-460-7493	55	18
19207	12421844	5935-01-447-6852	55	48
19207	12421845	5935-01-460-2277	55	47
19207	12421846	5340-01-446-3751	55	45
19207	12421847	5999-01-460-2694	55	44
19207	12421857	4720-01-453-9530	126	20
19207	12421858-006	4720-01-384-0995	126	10
0FW39	12421859-001	5340-01-454-4336	126	25
19207	12421890-001	4730-01-453-9651	126	11
19207	12421891-001	4730-01-454-1233	126	28
19207	12421898		41	19
0FW39	12421972	4140-01-455-0815	45	7
19207	12422053	2530-01-456-1888	283	14
19207	12422054	5365-01-456-5632	283	15
19207	12422055	2540-01-456-1915	283	12
19207	12422058	5340-01-458-3076	283	2
19207	12422059-001	3990-01-457-0018	283	3
19207	12422059-002	3990-01-461-5628	283	11

CROSS REFERENCE INDEXES
PART NUMBER INDEX

CAGEC	PART NUMBER	STOCK NUMBER	FIGURE NO	ITEM NO
19207	12422073		210	7
19207	12422103		209	2
0FW39	12422118-001	5340-01-465-1119	192	12
0FW39	12422118-002	5340-01-465-1105	192	39
19207	12422119	5340-01-465-0882	192	43
19207	12422121	3990-01-479-0527	283	5
0FW39	12422211	5340-01-470-7074	185	26
0FW39	12422217	5310-01-460-7496	186	2
0FW39	12422218	5340-01-471-7517	220	32
0FW39	12422250-001	6150-01-472-1404	239	16
0FW39	12422250-002	6150-01-472-1413	239	13
0FW39	12422254	5330-01-479-5242	240	10
19207	12422263	5305-01-460-2980	186	1
19207	12422271-001	6150-01-470-3280	87	1
19207	12422272	6150-01-465-2846	75	5
0FW39	12422273	6150-01-470-3285	80	4
0FW39	12422274	2540-01-460-2397	265	34
0FW39	12422276	5305-01-478-7651	230	8
		5305-01-478-7651	234	7
19207	12422279-001	2540-01-460-3044	270	2
19207	12422279-002	2540-01-460-4040	270	5
19207	12422280-002	4710-01-461-9274	270	4
19207	12422280-003	4710-01-461-9189	270	14
0FW39	12422282	5340-01-471-7962	273	35
0FW39	12422289	4730-01-460-3596	265	33
19207	12422292	2540-01-461-0106	270	13
0FW39	12422296	7690-01-471-7308	241	2
19207	12422305	5340-01-461-1429	270	7
0FW39	12422306	2530-01-383-5209	148	9
0FW39	12422314	7690-01-471-7301	241	1
0FW39	12422325	5340-01-466-4119	225	6
0FW39	12422327	6240-01-478-3332	234	6
19207	12422328-004X6.5		238	11
19207	12422329	4730-01-470-2303	238	13
19207	12422338-001		218	17
19207	12422338-002		218	18
0FW39	12422339-001	5305-01-466-8500	219	9
0FW39	12422339-002	5305-01-471-2695	219	6
19207	12422341	5365-01-481-7657	224	57
19207	12422351-008	5310-01-472-3213	222	1
0FW39	12422352	5365-01-467-2678	226	5
0FW39	12422354		238	8
19207	12422358-001	5325-01-472-3573	228	43
0FW39	12422362	2510-01-472-7124	228	1
0FW39	12422363	2540-01-472-7410	228	31
0FW39	12422364	5410-01-471-7868	228	39
0FW39	12422395	2910-01-478-8516	265	51
0FW39	12422396		266	1
19207	12422396-002		266	3

CROSS REFERENCE INDEXES
PART NUMBER INDEX

CAGEC	PART NUMBER	STOCK NUMBER	FIGURE NO	ITEM NO
0FW39	12422397	5340-01-479-0836	266	20
0FW39	12422399	5910-01-478-5969	266	22
0FW39	12422401-001	5999-01-478-5940	266	19
0FW39	12422401-002	5999-01-478-5932	266	6
0FW39	12422401-003	5999-01-478-5937	266	13
0FW39	12422406	5995-01-478-7585	266	14
0FW39	12422414	6150-01-478-4824	266	24
19207	12422426-001	5340-01-481-9603	152	24
0FW39	12422426-002	5340-01-481-9607	152	25
0FW39	12422427	5360-01-482-0548	152	27
0FW39	12422439		137	2
0FW39	12422442-001	9340-01-478-3889	248	4
0FW39	12422445-001	5340-01-499-0935	269	16
		5340-01-499-0935	269	28
19207	12422447	5315-01-478-7602	255	21
19207	12422464	2540-01-491-4584	269	3
19207	12422465	2540-01-491-4581	269	3
19207	12422466	5340-01-498-9273	269	5
19207	12422467	5340-01-498-9269	269	25
19207	12422468	2540-01-383-5328	269	12
		2540-01-383-5328	269	23
0FW39	12422469	5340-01-498-9501	269	11
19207	12422471	5340-01-498-8866	269	7
		5340-01-498-8866	269	21
0FW39	12422472	5340-01-498-8870	269	14
0FW39	12422479	2530-01-491-4335	291	2
0FW39	12422480	5325-01-490-6543	291	4
0FW39	12422484		262	13
0FW39	12422489	2540-01-482-1527	172	12
0FW39	12422492-001	6220-01-482-1127	168	9
19207	12422493-001	2510-01-481-5773	166	2
19207	12422493-009		167	18
19207	12422494-001	2510-01-481-5776	166	10
19207	12422494-009		167	9
0FW39	12422505	5365-01-493-8572	177	11
0FW39	12422509	2510-01-491-3936	178	1
0FW39	12422509-001	2510-01-492-8244	176	23
0FW39	12422510	2510-01-492-3547	178	1
0FW39	12422545	5365-01-490-6790	204	20
0FW39	12422548-004	5331-01-059-1141	69	5
0FW39	12422552	5340-01-491-0518	262	31
0FW39	12422553	4730-01-494-6523	262	23
0FW39	12422554	4730-01-490-6927	262	25
0FW39	12422556	4710-01-490-6959	262	20
0FW39	12422557	4330-01-494-3944	262	22
19207	12422559		246	7
0FW39	12422560	2590-01-491-3716	246	5
0FW39	12422563	5365-01-479-5025	165	12
19207	12422565	5340-01-491-2032	253	18

CROSS REFERENCE INDEXES
PART NUMBER INDEX

CAGEC	PART NUMBER	STOCK NUMBER	FIGURE NO	ITEM NO
19207	12422566	5340-01-491-2042	253	3
23540	12422576		192	40
0FW39	12422577	5310-01-493-6806	200	10
0FW39	12422589	5330-01-490-5470	291	3
0FW39	12422593	5340-01-495-5767	177	12
		5340-01-495-5767	179	5
19207	12422594	5306-01-492-5267	179	2
19207	12422595-001	2510-01-493-3932	188	2
0FW39	12422595-002	2510-01-492-4610	188	2
0FW39	12422596	2540-01-492-4134	202	26
0FW39	12422603	5340-01-492-6605	179	4
19207	12422608-009	5310-01-501-3375	46	39
0FW39	12422608-011	5310-01-501-7502	46	43
		5310-01-501-7502	163	7
19207	12422608-016	5310-01-501-7515	46	37
19207	12422608-017		174	28
19207	12422608-026		174	20
19207	12422614	2540-01-492-9685	185	3
0FW39	12422618X2200		185	39
0FW39	12422619-001	5340-01-491-7496	185	34
19207	12422620-001	5340-01-491-7494	81	17
0FW39	12422622	5340-01-491-7565	185	32
0FW39	12422628-002	5306-01-496-1556	177	9
0FW39	12422632	2540-01-492-6545	202	20
0FW39	12422633	2540-01-492-6576	202	19
0FW39	12422635	5310-01-491-7157	202	28
0FW39	12422636	5340-01-492-7274	202	24
0FW39	12422640	5340-01-491-7488	202	29
0FW39	12422646	5340-01-492-1921	197	17
0FW39	12422654-001	6220-01-494-0538	63	12
0FW39	12422655	5330-01-496-5601	BULK	100
0FW39	12422655X		201	2
0FW39	12422656	6220-01-495-0916	63	15
0FW39	12422657-001	6220-01-494-0572	63	11
0FW39	12422658	2530-01-492-7106	205	18
		2530-01-492-7106	206	14
0FW39	12422660-001	5330-01-494-0239	63	14
0FW39	12422660-002	5330-01-492-6579	63	16
0FW39	12422664	2540-01-494-4298	287	2
0FW39	12422664-001	2540-01-494-4468	287	5
0FW39	12422664-002	2540-01-494-3369	287	14
0FW39	12422664-003	5340-01-494-3931	287	12
0FW39	12422664-004	5340-01-494-3903	287	4
0FW39	12422664-005	2540-01-494-4475	287	6
0FW39	12422664-006	2540-01-494-4474	287	8
0FW39	12422664-007	2540-01-494-4299	287	15
0FW39	12422664-008	2540-01-494-4526	287	17
0FW39	12422664-009	3040-01-494-2801	287	7
		3040-01-494-2801	287	16

CROSS REFERENCE INDEXES
PART NUMBER INDEX

CAGEC	PART NUMBER	STOCK NUMBER	FIGURE NO	ITEM NO
0FW39	12422665	2540-01-494-4311	287	18
0FW39	12422679	5925-01-495-8081	289	2
0FW39	12422680	5925-01-494-0085	289	10
0FW39	12422681	5920-01-494-8061	289	12
0FW39	12422682	5920-01-494-8073	289	16
0FW39	12422685	5975-01-495-3830	288	2
0FW39	12422686	2590-01-494-5871	288	29
		2590-01-494-5871	288	38
0FW39	12422687	2510-01-495-4548	288	8
0FW39	12422688	5975-01-495-2413	288	13
0FW39	12422689	5975-01-495-2469	288	15
0FW39	12422690	5340-01-494-7312	288	21
0FW39	12422691	5340-01-494-7340	288	27
0FW39	12422692	5340-01-494-7298	288	19
0FW39	12422693	5975-01-495-2507	288	6
0FW39	12422694	5975-01-495-2513	288	17
0FW39	12422695	5340-01-494-7392	288	28
0FW39	12422696	5975-01-495-2529	288	23
0FW39	12422697	5975-01-495-2613	288	3
0FW39	12422698	5340-01-494-7744	288	25
0FW39	12422699	5340-01-494-7729	288	12
0FW39	12422700-009	5310-01-493-9777	288	7
		5310-01-493-9777	288	9
		5310-01-493-9777	288	14
		5310-01-493-9777	288	16
		5310-01-493-9777	288	18
		5310-01-493-9777	288	20
		5310-01-493-9777	288	24
		5310-01-493-9777	288	26
0FW39	12422701	5340-01-494-7511	288	57
0FW39	12422705		35	17
0FW39	12422706	5920-01-494-8294	289	26
0FW39	12422707	2540-01-494-9793	288	31
0FW39	12422708	5340-01-494-7396	288	40
0FW39	12422709	5340-01-495-5263	288	49
0FW39	12422710	5340-01-494-7441	288	32
0FW39	12422711	3990-01-494-5514	288	41
0FW39	12422714	5340-01-494-3753	269	50
0FW39	12422715	5310-01-493-6814	269	49
0FW39	12422716	5330-01-494-9280	269	51
0FW39	12422717-001		269	52
0FW39	12422719	2540-01-494-9656	288	34
0FW39	12422720	5320-01-494-1508	288	42
0FW39	12422721	5325-01-494-9656	288	39
0FW39	12422724	5325-01-494-1510	288	43
0FW39	12422731	2540-01-494-9713	288	58
0FW39	12422733-001		289	13
0FW39	12422733-002	5975-01-494-9704	289	20
0FW39	12422748	7690-01-496-2438	289	25

CROSS REFERENCE INDEXES
PART NUMBER INDEX

CAGEC	PART NUMBER	STOCK NUMBER	FIGURE NO	ITEM NO
0FW39	12422752-011		289	27
0FW39	12422757	7690-01-495-6966	252	11
0FW39	12422760		71	15
0FW39	12422761		71	4
0FW39	12422786	5310-01-500-1791	292	2
19207	12422829		174	12
19207	12422833		174	11
19207	12422834		174	22
19207	12422853	5340-01-499-1571	200	7
19207	12422867	6220-01-502-1852	61	2
0FW39	12422868		61	11
19207	12422882	2540-01-495-5758	269	20
19207	12422883	2540-01-495-5777	269	4
78500	1246-E-655	5315-01-180-2360	132	16
78500	1246D342	5315-00-597-2723	133	34
		5315-00-597-2723	135	34
19207	12472287		71	29
19207	12475566	3830-01-481-6778	285	5
19207	12475577	3990-01-481-7095	285	2
0FW39	12475603	5340-01-493-8593	290	9
0FW39	12475605	2540-01-495-0541	290	2
19207	12478553-2	6150-01-397-4820	276	7
0FW39	12479699	5340-01-496-7099	286	4
0FW39	12479700		286	2
11083	125-8274	5331-01-360-6012	25	4
93061	125HBL-4-4	4730-00-200-0531	41	11
78500	1250-E-473	5365-01-180-2369	132	15
		5365-01-180-2369	134	10
78500	1250T1086	2530-01-364-4602	132	22
		2530-01-364-4602	134	2
0TE27	12510-6	4730-01-372-4862	153	11
19200	12524631-1	5310-01-115-0762	3	12
		5310-01-115-0762	36	26
		5310-01-115-0762	43	19
		5310-01-115-0762	57	2
		5310-01-115-0762	59	3
		5310-01-115-0762	105	16
		5310-01-115-0762	109	1
		5310-01-115-0762	110	2
		5310-01-115-0762	156	19
		5310-01-115-0762	185	27
		5310-01-115-0762	186	7
		5310-01-115-0762	189	15
		5310-01-115-0762	192	6
		5310-01-115-0762	202	2
		5310-01-115-0762	203	23
		5310-01-115-0762	247	6
		5310-01-115-0762	247	6
		5310-01-115-0762	248	16

CROSS REFERENCE INDEXES
PART NUMBER INDEX

CAGEC	PART NUMBER	STOCK NUMBER	FIGURE NO	ITEM NO
		5310-01-115-0762	250	11
		5310-01-115-0762	262	29
		5310-01-115-0762	288	10
		5310-01-115-0762	288	35
		5310-01-115-0762	288	55
		5310-01-115-0762	293	15
11083	1255772	5945-01-360-5012	51	1
OSHR6	126E00002		224	53
OSHR6	126E00003		224	56
OSHR6	126E00004		224	52
OSHR6	126E00005		224	54
93061	126HBL-4-2	4730-01-410-8057	272	3
OSHR6	126S00006		224	51
93019	12650 REV C	2530-01-377-3127	162	7
45225	12692	5360-01-300-1188	253	47
0EJ14	12706	3040-01-375-3755	242	67
0EJ14	12719	3040-01-375-1571	242	25
0EJ14	12726	3040-01-376-4546	242	52
0EJ14	12729	3010-01-374-7584	242	70
0EJ14	12730	3010-01-375-2123	242	66
0EJ14	1279-P	5305-01-345-1702	242	40
11083	128-8822	5180-01-356-8155	299	1
11083	128-8823	5120-01-482-0011	299	12
11083	128-8824	5120-01-481-6767	299	24
11083	128-8825	5120-01-481-6768	299	25
11083	128-8827	5120-01-481-6003	299	14
11083	128-9640	5210-01-481-4863	299	26
93019	12877-KL	4730-01-462-0755	162	8
30327	129-B-08X24	4730-00-407-0571	139	5
		4730-00-407-0571	142	1
		4730-00-407-0571	149	8
		4730-00-407-0571	295	4
11083	129-1095	2815-01-434-5170	5	2
0EJ14	12930	3020-01-399-0840	242	77
56118	13-11995	2590-00-683-0598	70	2
OSHR6	13S00012	5340-01-482-6061	227	16
		5340-01-482-6061	228	14
11083	130-2711	5120-01-482-0160	299	5
0EJ14	1309	5305-01-414-3650	242	73
0EJ14	13148	3020-01-413-0077	242	63
12204	1315466	4720-00-622-4743	BULK	88
0EJ14	13160	3040-01-413-3829	242	61
0EJ14	13161	3040-01-413-3889	242	72
0EJ14	13162	6105-01-398-1913	242	12
0EJ14	13247	3950-01-413-3666	242	57
06721	1325530	5340-01-460-9190	88	22
0EJ14	13260	5315-01-446-5592	242	80
0EJ14	13261	3040-01-399-0842	242	76
0EJ14	13262	5975-01-398-6915	242	81

CROSS REFERENCE INDEXES
PART NUMBER INDEX

CAGEC	PART NUMBER	STOCK NUMBER	FIGURE NO	ITEM NO
0EJ14	13263	5975-01-398-6914	242	82
OSHR6	135P00002		227	10
			228	5
OSHR6	135S00005	2510-01-460-3916	228	3
27647	13521	5945-01-397-2744	276	4
11083	136-4149		299	15
OSHR6	136P00002	2510-01-460-3896	227	24
OSHR6	136P00003	2510-01-460-3704	227	11
OSHR6	136P00004	2510-01-460-3916	228	9
OSHR6	136P00005	2510-01-461-0431	228	6
OSHR6	137P00002	2510-01-461-1381	227	13
		2510-01-461-1381	228	11
OSHR6	137S00003	5640-01-482-5044	227	12
		5640-01-482-5044	228	10
0EJ14	1376	5305-01-163-6473	242	50
11201	1378AS107-3	4730-01-458-7872	272	4
27647	13799	2530-01-397-5308	277	17
OSHR6	138P00002	2510-01-480-3641	227	2
27647	13826	3120-01-306-3577	277	8
27647	13830	3040-01-399-6250	277	16
27647	13831	3120-01-322-0469	277	13
27647	13839	3020-01-209-4603	277	5
27647	13848	5330-01-211-0717	277	3
27647	13850	5305-01-211-3101	277	1
27647	13874	3020-01-209-4606	277	4
0EJ14	1388	5310-01-162-5737	242	51
OSHR6	139P00002	2510-01-480-7901	227	8
OSHR6	139P00003	2510-01-480-7906	227	5
45225	13938	5360-01-300-1187	253	61
0EJ14	1395	5310-01-166-3657	242	64
11757	14-P-49	5365-01-043-7954	244	58
11757	14-P-74-1	5310-01-479-7719	244	14
11757	14-P-74-2	5365-01-479-8252	244	14
11757	14-P-74-3	5310-01-479-7722	244	14
11757	14-P-74-4	5310-01-479-7721	244	14
11757	14-P-74-5	5365-01-479-8271	244	14
06383	14-14F	5940-01-053-0654	265	9
30780	14C		265	47
11757	14P15	5310-00-238-7560	244	14
0EJ14	1402	5305-01-344-3859	242	47
10001	1404491	6685-00-618-1822	263	21
		6685-00-618-1822	264	4
11083	1407373	2815-01-360-5479	4	8
OSHR6	141P00075		227	4
29944	14117	5305-01-433-8406	204	16
OPFG7	14121	5330-01-416-9966	253	63
29944	14134	5365-01-433-1913	204	17
		5365-01-433-1913	205	24
		5365-01-433-1913	206	21

CROSS REFERENCE INDEXES
PART NUMBER INDEX

CAGEC	PART NUMBER	STOCK NUMBER	FIGURE NO	ITEM NO
73342	141445	5305-01-360-2854	123	21
29944	14155	5305-01-348-8922	205	22
		5305-01-348-8922	206	24
OSHR6	142P00160	5640-01-481-1288	227	30
		5640-01-481-1288	228	26
OSHR6	142P00161	9390-01-480-4726	227	35
OSHR6	142P00618	5640-01-481-1292	228	28
29944	14219	5310-01-367-1804	204	15
		5310-01-367-1804	205	28
		5310-01-367-1804	206	18
45225	14265	4320-01-301-8429	253	46
11083	143-2099	5180-01-466-3966	300	21
25184	143-7377	5331-00-806-7772	262	28
26405	1432563-CU	2920-01-436-9862	273	25
27647	14401	2590-01-185-7949	277	6
27647	14402	3010-01-397-8592	277	7
OPFG7	14456	5305-01-416-6665	253	76
11083	145-0171	3120-01-360-5956	6	2
11083	1450162	3120-01-361-1158	6	3
11083	1450163	3120-01-360-5957	6	2
11083	1450165	3120-01-360-5300	6	2
11083	1450170	3120-01-361-3151	6	3
24617	145651	3110-00-100-6170	116	18
11083	146-7477	2815-01-453-5749	17	5
79470	1468X6X6	4730-01-096-9128	141	11
		4730-01-096-9128	144	13
		4730-01-096-9128	153	13
		4730-01-096-9128	156	15
79470	1468X8	4730-01-091-8032	140	12
		4730-01-091-8032	152	14
		4730-01-091-8032	154	18
		4730-01-091-8032	155	11
		4730-01-091-8032	156	10
11083	1468147	2815-01-360-6352	12	28
79470	1469X4X4	4730-01-086-4064	45	2
		4730-01-086-4064	141	25
		4730-01-086-4064	142	31
		4730-01-086-4064	253	22
		4730-01-086-4064	296	16
OSHR6	147P00039	5640-01-482-5044	227	22
		5640-01-482-5044	228	21
OSHR6	147P00040	5640-01-481-1294	227	1
OSHR6	147P00041	5640-01-482-5048	227	3
79470	1472X8	4730-01-119-6895	142	12
		4730-01-119-6895	155	16
93061	149F-6-4	4730-00-902-8991	149	3
0EJ14	1495	5310-01-161-2527	242	48
OPFG7	14972	4730-01-416-6801	253	84
0EJ14	1498	5310-01-161-7311	242	49

CROSS REFERENCE INDEXES
PART NUMBER INDEX

CAGEC	PART NUMBER	STOCK NUMBER	FIGURE NO	ITEM NO
01276	1503-4	4720-00-836-7189	BULK	90
98343	1509	5330-00-172-1919	138	4
		5330-00-172-1919	138	7
		5330-00-172-1919	139	11
		5330-00-172-1919	139	14
93061	151F-6-4	4730-01-008-7827	149	7
11873	15195	2920-01-388-5639	54	56
		2920-01-388-5639	55	80
0PFG7	15426	4730-01-416-6795	253	73
0PFG7	15459	4310-01-417-2228	253	82
0SHR6	155P00003	5640-01-481-1290	227	14
		5640-01-481-1290	228	12
11862	15567924	5340-01-269-1361	36	20
0SHR6	157P00003	5640-01-482-5051	227	25
0SHR6	157P00013	5640-01-481-1289	228	7
45152	1588570	5930-01-292-6730	52	5
		5930-01-292-6730	53	6
		5930-01-292-6730	81	18
		5930-01-292-6730	268	7
93061	159F-4-4	4730-01-283-8150	142	19
24617	15961524	5360-01-453-0596	36	27
24617	15961525	5360-01-453-0521	36	28
81343	16-16 430260B	4730-01-453-7260	41	9
81343	16-16 430360BA	4730-01-454-3817	41	9
73342	16NYS34-23A	2520-01-361-8284	130	67
78500	16N14-8A		131	3
			131	7
11083	160-0188	5340-01-469-9622	8	12
11083	160-5142	2815-01-470-6174	8	13
73634	16037	5310-01-417-3814	175	16
0PFG7	16448	5360-01-416-3101	253	36
59150	1675-013	2920-01-390-3590	26	34
92878	168100	4520-01-203-4410	265	1
59150	168508-01425	2940-01-372-1541	297	2
09990	17004-34		257	10
0PFG7	17240	5306-01-475-2877	256	8
78500	1727N40	5310-00-123-2572	137	7
78500	1729B262	5310-00-964-7811	136	12
24234	173048	2540-01-421-4592	250	52
		2540-01-421-4592	251	55
0PFG7	17428	5305-01-416-6668	253	72
59150	1775-822	4720-01-375-3594	26	33
		4720-01-375-3594	297	1
70485	18-W	5340-01-058-7384	211	6
11083	180-6502	2930-01-398-8321	16	14
0SHR6	180P00002	2510-01-484-8630	227	28
		2510-01-484-8630	228	24
0SHR6	180P00003	2510-01-480-6874	227	36
0SHR6	180P00004	2510-01-480-8573	227	39

CROSS REFERENCE INDEXES
PART NUMBER INDEX

CAGEC	PART NUMBER	STOCK NUMBER	FIGURE NO	ITEM NO
OSHR6	180S00007	2510-01-480-6676	228	23
OSHR6	180S00009		228	27
OSHR6	180S00011	2510-01-461-0438	228	35
03956	1805607-40	5935-01-293-5988	54	31
		5935-01-293-5988	55	36
		5935-01-293-5988	107	7
78500	1850T 124	4730-01-391-0769	132	54
		4730-01-391-0769	134	40
84256	19-4CD	5325-01-283-6518	169	3
		5325-01-283-6518	170	1
		5325-01-283-6518	173	5
		5325-01-283-6518	175	25
		5325-01-283-6518	192	30
		5325-01-283-6518	217	3
		5325-01-283-6518	221	11
		5325-01-283-6518	243	18
		5325-01-283-6518	261	8
		5325-01-283-6518	284	6
84256	19-8CD	5325-01-436-6556	190	8
84256	19-9CD	5325-01-474-0937	261	10
75755	19M7662	5305-01-330-8496	45	29
75755	19M7668	5305-01-330-7575	130	72
75755	19M7866	5306-01-326-4911	273	44
75755	19M7867	5306-01-330-8490	46	40
75755	19M8029	5305-01-329-7038	112	4
78500	19X1067	5315-01-391-2792	132	35
		5315-01-391-2792	134	21
45152	1913570	5930-01-344-7571	53	13
82484	192.518	4730-01-374-2959	246	1
		4730-01-374-2959	246	1
OSHR6	193P00009	2250-01-480-4704	227	38
11873	19310-04P-1	5925-01-461-9298	54	76
		5925-01-461-9298	55	93
OPFG7	19775	5331-01-415-9632	253	34
11757	2-P-458	3020-01-043-0193	244	59
11757	2-P-682	3020-01-371-8206	244	55
81343	2-130109NS	4730-01-386-6634	58	4
12361	2-195-1-00647		275	7
12361	2-195-1-00648	5985-01-394-4637	278	10
12361	2-195-1-00649	3040-01-411-5535	278	23
12361	2-195-1-00650	3040-01-395-7279	278	28
12361	2-195-1-00651	5340-01-394-2397	278	29
12361	2-195-3-00501	5925-01-411-1031	275	6
12361	2-195-9-00576	5340-01-481-1196	280	2
12361	2-195-9-00577		280	1
12361	2-195-9-00578	2510-01-443-4585	275	4
12361	2-195-9-00579	3950-01-368-7724	275	12
12361	2-195-9-00580	3040-01-368-8300	280	13
12361	2-195-9-00581	3040-01-368-8299	280	9

CROSS REFERENCE INDEXES
PART NUMBER INDEX

CAGEC	PART NUMBER	STOCK NUMBER	FIGURE NO	ITEM NO
12361	2-195-9-00582	4010-01-367-9102	280	4
81343	2-2 140138C	4730-01-071-2859	26	10
81343	2-2-2 060401BA	4730-00-278-6242	35	2
81343	2-2-2 130438B	4730-00-719-2708	192	27
02697	2-210N674-7	5331-00-406-0883	180	5
45152	2AA855	5342-01-270-8588	72	5
		5342-01-270-8588	81	31
		5342-01-270-8588	105	1
		5342-01-270-8588	269	64
		5342-01-270-8588	295	46
45152	2AW725	5310-01-158-9053	181	2
92026	2B	5340-00-847-0102	226	13
45152	2CX333	5305-01-230-1659	244	28
11083	2M4453	5331-00-074-3768	44	9
11083	2M6471	5340-00-410-6762	4	6
		5340-00-410-6762	5	3
11083	2M9780	5330-00-939-0687	5	13
		5330-00-939-0687	16	11
		5330-00-939-0687	20	4
11083	2W0027	3120-01-360-5287	9	6
11083	2W6544	5340-01-360-1220	12	24
11083	2W7211	3120-01-361-1161	11	7
11083	2W7212	5330-01-347-3206	43	9
11083	2W7213	3120-01-360-7529	11	6
11083	2W7381	3040-01-361-2508	7	2
11083	2W7565	3040-01-361-2505	10	4
11083	2W7566	3120-01-360-5285	10	3
11083	2W8147	3020-01-360-6390	6	6
11083	2W8476	3020-01-361-2409	10	2
11083	2W9128	2815-01-360-6535	9	5
11083	2Y5829	5310-01-359-9329	14	3
81343	20-20 070320C	4730-00-420-4441	260	34
30780	20P50N-S	5365-01-188-9380	262	23
35510	20X-4222	5340-01-459-5773	49	11
78500	20X1577	5306-01-363-1737	132	47
		5306-01-363-1737	134	33
78500	20X1578	5306-01-363-1749	132	47
		5306-01-363-1749	134	33
78500	20X2122	5305-01-362-4345	132	43
		5305-01-362-4345	134	29
78500	20X2123	5305-01-362-4344	132	43
		5305-01-362-4344	134	29
3AP96	200100	6150-21-921-1191	76	27
24234	200943	5305-01-421-6046	250	13
06721	201047-AA		295	45
06721	201051-A		295	37
06721	201054-A		295	26
06721	201089-G		295	44
06721	201117		295	43

CROSS REFERENCE INDEXES
PART NUMBER INDEX

CAGEC	PART NUMBER	STOCK NUMBER	FIGURE NO	ITEM NO
06721	201124A	9905-01-446-0253	138	9
24234	201870	5305-01-420-3756	250	19
0PFG7	202568	4820-01-421-3402	253	31
0PFG7	202613	5340-01-417-9898	253	60
0PFG7	202624	5330-01-417-7794	253	64
50926	2046EG		286	5
0PFG7	205674	5305-01-417-1174	253	38
45225	205679	5360-01-300-1191	253	43
0PFG7	206104	4820-01-422-6432	256	16
01276	2062-12-20S	4730-01-184-6834	260	32
0FW39	207ACBH-4		265	45
			266	4
93061	207ACBH-6	4730-00-511-1677	138	12
		4730-00-511-1677	140	8
		4730-00-511-1677	141	10
		4730-00-511-1677	142	17
		4730-00-511-1677	153	10
		4730-00-511-1677	154	3
		4730-00-511-1677	155	15
		4730-00-511-1677	156	11
93061	207ACBHS-4	4730-00-278-6318	45	3
		4730-00-278-6318	58	10
		4730-00-278-6318	141	13
		4730-00-278-6318	142	20
		4730-00-278-6318	155	12
0PFG7	207751	4820-01-475-3414	256	7
01276	2082-6B	4730-00-427-5121	8	11
93061	209P-8-4	4730-01-348-6542	296	15
27647	2090	5975-01-135-9794	277	22
11757	21-P-482	3040-01-362-3515	244	40
75755	21M7285	5305-01-332-0106	250	22
K0754	21094	3120-99-730-3539	253	35
55752	21104	5355-01-364-8643	34	8
0PFG7	211054	5305-01-417-1175	253	52
0PFG7	211082	3040-01-417-2271	253	59
55156	2111B	5945-01-423-5549	60	1
11721	212-44	5330-01-446-3117	271	7
11721	212-5BH-P	5340-01-445-3378	271	5
11721	212-55	5325-01-445-6442	271	4
04368	21237LF	5306-01-377-1544	166	24
		5306-01-377-1544	167	24
		5306-01-377-1544	210	19
0PFG7	21278-40	4820-01-418-6390	253	25
0PFG7	214014	4730-01-475-4878	256	1
0PFG7	214578	2910-01-417-6189	253	41
0PFG7	214586	5325-01-416-8895	253	42
15434	216296	5340-01-163-7118	253	86
11757	22-P-101		244	42
11757	22-P-92	5330-01-361-6962	244	27

CROSS REFERENCE INDEXES
PART NUMBER INDEX

CAGEC	PART NUMBER	STOCK NUMBER	FIGURE NO	ITEM NO
78500	2203-K-9761		133	28
			135	28
78500	2203-L-9762		133	28
			135	28
78500	2203J9500	5365-01-362-6151	132	33
		5365-01-362-6151	134	19
78500	2203K9501	5365-01-362-6152	132	33
		5365-01-362-6152	134	19
78500	2203L9502	5365-01-362-6153	132	33
		5365-01-362-6153	134	19
78500	2203M9503	5365-01-362-5013	132	33
		5365-01-362-5013	134	19
78500	2203N9504	5365-01-362-5014	132	33
		5365-01-362-5014	134	19
78500	2203Q9845	5365-01-362-6148	132	23
78500	2203R9846	5365-01-362-6149	132	23
78500	2203S9847	5365-01-362-6150	132	23
78500	2206D1018	4730-01-362-5652	132	44
		4730-01-362-5652	134	30
78500	2214H1100	3110-01-362-4302	133	4
		3110-01-362-4302	135	4
24234	222644	6240-01-420-7268	250	21
		6240-01-420-7268	251	24
24234	222677	6150-01-422-5660	250	29
24234	222796	5930-01-424-5755	250	17
71400	223-10-400	5925-01-495-9577	289	15
71400	223-15-400	5925-01-495-9582	289	18
71400	223-20-400	5925-01-495-9580	289	17
71400	223-7.5-400	5925-01-495-9579	289	14
78500	2233E1123	3020-01-363-2414	133	13
		3020-01-363-2414	135	13
78500	2233J1102	3020-01-363-8104	132	52
		3020-01-363-8104	134	38
55752	22333	5331-01-463-9549	34	6
78500	2234E1201	3020-01-363-8103	132	32
		3020-01-363-8103	134	18
78500	2234F1202	3020-01-363-2415	132	30
		3020-01-363-2415	134	16
78500	2234Q1265	3020-01-363-2413	133	11
		3020-01-363-2413	135	11
01276	2239-6-4B	4730-01-480-8854	265	37
35510	225087	6150-01-333-9318	48	4
		6150-01-333-9318	49	3
35510	225148	5331-01-459-6517	49	12
35510	225154	5305-01-459-7295	49	25
35510	225163		49	18
35510	225165	9390-01-459-7969	49	10
35510	225168	5305-01-459-9712	49	15
35510	225313		49	35

CROSS REFERENCE INDEXES
PART NUMBER INDEX

CAGEC	PART NUMBER	STOCK NUMBER	FIGURE NO	ITEM NO
35510	225313S	5330-01-480-7958	KITS	10
35510	225322S		48	29
35510	225337		49	51
35510	225338		49	41
35510	225359		49	28
35510	225361		49	14
35510	225362S		KITS	12
35510	225363	3040-01-470-0332	49	9
35510	225364	5365-01-460-5446	49	19
78500	2257-M-1001	5340-01-292-5552	136	17
78500	2297-A-5331	2530-01-330-5049	136	9
78500	2297-B-5332	2530-01-492-7105	136	9
78500	2297P3838	2530-01-363-3764	132	46
		2530-01-363-3764	134	32
78500	2297R6648	5330-01-362-4993	132	39
		5330-01-362-4993	134	25
73342	23014057	5331-01-360-6016	125	15
		5331-01-360-6016	125	34
		5331-01-360-6016	125	51
		5331-01-360-6016	130	93
73342	23015204		76	10
73342	23015799	3110-00-557-6163	130	81
73342	23016193		76	9
73342	23016490		76	11
73342	23019664	5331-01-361-0235	125	94
		5331-01-361-0235	130	104
73342	23042198	2520-01-361-0567	130	53
73342	23042433	5330-01-360-7516	116	15
		5330-01-360-7516	120	8
73342	23042434	5330-01-360-5459	124	4
73342	23043446	5331-01-424-6629	125	96
		5331-01-424-6629	130	30
73342	23045573	2520-01-361-0596	123	15
73342	23045586	2510-01-360-8092	124	18
73342	23045588	2520-01-360-6319	124	23
73342	23045589	2520-01-360-6499	124	24
73342	23045611	5330-01-360-9099	124	10
73342	23045612	5330-01-360-9100	124	11
73342	23045613	5330-01-360-9101	124	12
73342	23045614	5330-01-360-9102	120	7
		5330-01-360-9102	124	16
73342	23045615	5330-01-360-9103	124	20
73342	23045618	5325-01-360-0964	124	21
73342	23045654	5330-01-360-9104	122	4
73342	23045812	5365-01-359-9402	116	12
73342	23045816	3110-01-360-7503	116	16
73342	23045918	3110-01-360-7492	112	31
73342	23046228	5310-01-360-1064	112	18
73342	23046274	5331-01-360-6018	124	2

CROSS REFERENCE INDEXES
PART NUMBER INDEX

CAGEC	PART NUMBER	STOCK NUMBER	FIGURE NO	ITEM NO
73342	23046291	5325-01-360-0963	124	15
73342	23046354	5315-01-360-5914	125	91
73342	23046376	5330-01-360-6006	125	5
73342	23046439	3110-01-360-7743	120	9
73342	23046868	2835-01-360-1757	112	13
73342	23047102	2520-01-388-4778	120	21
73342	23047834	3110-01-360-7490	116	14
73342	23047854	3120-01-360-7540	117	3
		3120-01-360-7540	124	8
73342	23048037	5330-01-360-7520	120	17
73342	23048038	5340-01-360-1048	120	18
73342	23048133	2520-01-361-0601	124	19
73342	23048367	2520-01-361-0600	123	12
73342	23048530	2520-01-361-0745	124	30
73342	23048628	2520-01-361-0597	124	29
73342	23048692	2520-01-360-6325	124	13
73342	23048735	2520-01-361-3969	130	83
73342	23049312	4820-01-361-1924	125	66
73342	23049315	4820-01-360-2355	125	60
73342	23049316	4820-01-360-6160	125	65
73342	23049318	4820-01-360-6162	125	83
73342	23049320	4820-01-360-6161	125	82
73342	23049321	4820-01-360-2354	125	44
73342	23049325	5360-01-359-7949	125	70
73342	23049326	5360-01-359-7946	125	61
73342	23049327	5360-01-359-7947	125	64
73342	23049332	5360-01-359-7945	125	43
73342	23049337	5340-01-359-8850	125	62
73342	23049338	5340-01-359-8851	125	63
73342	23049340	5340-01-359-8854	125	85
73342	23049341	5340-01-359-9416	125	79
73342	23049342	5340-01-360-1075	125	80
73342	23049343	5340-01-359-8849	125	42
73342	23049345	5340-01-360-5983	125	58
73342	23049372	5315-01-360-4771	125	37
		5315-01-360-4771	125	47
73342	23049376	4320-01-361-5145	116	6
73342	23049377	5330-01-361-9052	112	32
73342	23049391	5360-01-359-7951	125	81
35510	2313	5310-01-106-9929	48	45
		5310-01-106-9929	49	32
0EJ14	2319	5360-01-225-9676	242	22
27647	23195	5305-01-397-5912	277	15
0SHR6	232W08038	5305-01-482-1584	227	21
		5305-01-482-1584	228	19
0SHR6	232W08050	5305-01-482-1723	227	18
		5305-01-482-1723	228	16
0EJ14	2322	5360-01-345-5384	242	19
0SHR6	233W08075	5305-01-482-1755	224	50

CROSS REFERENCE INDEXES
PART NUMBER INDEX

CAGEC	PART NUMBER	STOCK NUMBER	FIGURE NO	ITEM NO
		5305-01-482-1755	227	27
		5305-01-482-1755	228	38
2E480	23433	5940-01-374-9839	54	95
		5940-01-374-9839	55	119
24234	243096	2590-01-421-5159	250	20
		2590-01-421-5159	251	23
35510	2434	5310-00-775-5139	48	23
		5310-00-775-5139	49	33
0SHR6	245W10063	5305-01-482-1712	227	15
		5305-01-482-1712	228	13
0H7H2	2467.263	5355-01-378-3348	161	19
28520	2482	5340-01-439-0047	268	9
96652	25-05	5315-00-421-4921	243	20
11721	250-33-A	5850-01-446-7527	271	3
0PFG7	250192	5331-01-417-5105	253	48
0PFG7	250226	4820-01-475-3419	256	19
09990	25110-02	4730-01-428-9693	257	7
09990	25110-03	2990-01-444-3688	257	8
0PFG7	251216	5331-01-417-5107	253	75
0PFG7	251217	5331-01-417-5104	253	69
0PFG7	251391	5310-01-417-1041	253	44
09990	25146-19	4820-01-428-9696	257	6
0PFG7	251507	6680-01-417-3362	253	79
09990	25158-29	4820-01-465-1751	257	11
0PFG7	251599	2590-01-475-3410	256	5
56501	2521	5975-00-296-1669	282	13
0PFG7	252198	2910-01-475-8897	256	2
0PFG7	252200	4730-01-475-0939	256	9
0PFG7	252201	5305-01-475-6917	256	10
0PFG7	252202	5365-01-474-8183	256	20
0PFG7	252208	4820-01-475-3416	256	15
0PFG7	252209	4820-01-475-3406	256	12
0PFG7	252210	4820-01-475-3407	256	3
09990	25228-01	4820-01-417-2268	257	21
88233	25228-02	4820-01-417-2267	257	17
35510	2523	5310-00-775-5182	48	20
		5310-00-775-5182	49	42
0PFG7	252613	5340-01-475-5235	256	13
0PFG7	252871	5310-01-475-0296	256	14
0PFG7	252953	4730-01-475-8803	256	11
0PFG7	252956	4810-01-479-2466	KITS	56
27647	25523	3010-01-397-8591	277	9
27647	25530	5340-01-409-0209	276	5
27647	25531	3830-01-397-7048	276	3
27647	25534	5340-01-367-9191	275	8
01276	2556-06-0272	4720-01-363-2245	29	16
00624	2565-6	4720-00-278-4892	BULK	91
01276	2565-8	4720-00-670-6037	BULK	92
27647	25729	4010-01-369-3206	275	16

CROSS REFERENCE INDEXES
PART NUMBER INDEX

CAGEC	PART NUMBER	STOCK NUMBER	FIGURE NO	ITEM NO
27647	25745	3950-01-399-4205	277	14
81860	25920-1	5342-01-371-7258	191	13
81860	25921-1	5340-01-432-9161	191	15
81860	25922	5342-01-372-5619	26	36
		5342-01-372-5619	207	5
81860	25923	5342-01-374-0501	114	1
81860	25926	5342-01-371-7973	191	17
81860	25950	5342-01-372-0382	177	5
81860	25951-1	5342-01-370-0643	182	4
81860	25952-1	5342-01-369-0893	182	8
06721	26W31008		295	33
78500	26X1024	5305-01-439-3258	132	6
81860	26112	5342-01-382-5021	2	6
28527	2616950G001	5310-00-615-1556	220	38
OSHR6	263W08050	5305-01-476-3177	227	34
		5305-01-476-3177	228	34
17875	265	5310-01-271-5758	158	35
98624	266AH	4710-01-422-5575	30	27
OSHR6	270W10000	5310-01-482-3001	227	23
		5310-01-482-3001	228	20
93061	272NTA-8-8	4730-01-300-9031	141	18
78500	2758W127	5360-00-482-4422	136	14
11757	276XMFJX-D5XK	2520-01-362-3573	244	8
01276	2766-8	4720-00-930-4515	BULK	93
27647	27863		277	2
27647	27882	5310-01-398-1126	276	8
11757	28-P-119	5330-01-044-6592	244	35
11757	28-P-121	5330-01-064-6284	244	47
11757	28-P-190	5331-01-443-8050	244	18
11757	28-P-191	5331-01-361-6959	244	16
96879	28-P-193	5330-00-483-2296	244	32
11757	28-P-225	5330-01-439-0078	244	38
11757	28-P-244	5331-01-467-2345	244	60
78500	2803-A-2783		133	28
			135	28
78500	2803-B-2784		133	28
			135	28
78500	2803-C-2785		133	28
			135	28
78500	2803-D-2786		133	28
			135	28
78500	2803-E-2787		133	28
			135	28
78500	2803-G-2763		133	32
			135	32
78500	2803-H-2764		133	32
			135	32
78500	2803-J-2766		133	32
			135	32

CROSS REFERENCE INDEXES
PART NUMBER INDEX

CAGEC	PART NUMBER	STOCK NUMBER	FIGURE NO	ITEM NO
78500	2803-S-2775		133	28
			135	28
78500	2803-T-2776		133	28
			135	28
78500	2803-U-2777		133	28
			135	28
78500	2803-V-2778		133	28
			135	28
78500	2803-W-2779	5365-01-406-9213	133	28
		5365-01-406-9213	135	28
78500	2803-X-2780		133	28
			135	28
78500	2803-Y-2781		133	28
			135	28
78500	2803-Z-2782		133	28
			135	28
24234	280375	2540-01-421-8753	250	50
		2540-01-421-8753	251	53
01276	2807-10	4720-00-898-5108	BULK	94
01276	2807-4	4720-00-254-5957	BULK	95
45225	28183	4320-01-301-8091	253	51
45225	28239	5330-01-300-1216	253	54
27647	28326	5305-01-397-5913	276	2
0PFG7	28400	2530-01-418-3385	253	58
27647	28515	2590-01-397-5305	276	10
27647	28519	2590-01-368-1119	275	2
27647	28572	6150-01-397-4819	276	6
27647	28579	5340-01-398-8683	276	9
27647	28620	5342-01-397-0337	277	18
27647	28621	5342-01-397-0338	276	11
27647	28629	5360-01-398-6552	276	1
82484	288.457		56	5
82484	288.528		56	3
27182	29-4	5340-01-242-6249	220	37
24234	290247	5340-01-205-5809	250	18
		5340-01-205-5809	251	21
24234	290267	4730-01-421-9633	250	37
		4730-01-421-9633	251	40
27647	29467	6105-01-397-2828	277	21
27647	29468	3020-01-397-2324	277	10
27647	29470	2590-01-399-1404	276	12
27647	29471	3950-01-397-7047	277	12
73342	29500025	5310-01-359-8840	112	17
73342	29500034	5365-01-359-9336	125	95
73342	29500063	3110-01-360-7501	112	28
73342	29500064	5360-01-360-2023	112	27
73342	29500066	5310-01-360-1065	112	25
73342	29500068	3120-01-361-5297	112	26
73342	29500571	3020-01-360-7953	118	12

CROSS REFERENCE INDEXES
PART NUMBER INDEX

CAGEC	PART NUMBER	STOCK NUMBER	FIGURE NO	ITEM NO
73342	29500573	3020-01-361-0576	117	12
73342	29500616	5306-01-360-1970	112	34
73342	29500645	4730-01-360-6224	128	6
73342	29500667	5305-01-359-9390	112	16
73342	29500687	3040-01-361-0756	124	27
73342	29500689	5325-01-359-9360	117	6
		5325-01-359-9360	118	9
		5325-01-359-9360	119	3
73342	29500699	5325-01-359-9359	117	2
		5325-01-359-9359	118	3
73342	29500767	3020-01-360-7989	121	5
73342	29500768	3120-01-360-7543	112	20
		3120-01-360-7543	121	4
73342	29500822	5340-01-360-7812	125	57
73342	29500823	5340-01-360-5984	125	59
73342	29500824	5340-01-360-1066	36	22
73342	29500867	2520-01-361-0603	122	2
73342	29500870	4820-01-360-9096	130	99
73342	29500871	5360-01-360-1951	130	100
73342	29500872	5340-01-360-1078	130	101
73342	29500873	5315-01-360-5916	130	102
73342	29500908	3120-01-360-7545	112	35
73342	29500914		76	18
73342	29500915		76	21
73342	29500917		76	17
73342	29500919		76	16
73342	29500939	2520-01-360-6353	112	12
73342	29500963	5360-01-359-7948	125	67
73342	29500969	5331-01-360-7852	128	4
73342	29501002	5905-01-460-4874	125	99
		5905-01-460-4874	125	101
73342	29501026	3120-01-360-7535	130	75
73342	29501071	5360-01-359-7950	125	78
73342	29501135	5315-01-360-5913	116	11
73342	29501189	5330-01-360-5978	130	77
73342	29501190	5330-01-360-5979	130	76
73342	29501191	5325-01-360-1672	130	86
73342	29501192	5325-01-360-1670	130	85
73342	29501202	2940-01-361-0628	127	1
73342	29501339	5310-01-481-7242	112	7
73342	29501359		123	1
73342	29501360	3040-01-360-6019	123	14
73342	29501423	2520-01-361-3945	123	8
73342	29501424	2520-01-361-6433	123	10
73342	29501439	5331-01-388-1528	125	26
73342	29501449	3040-01-360-6345	123	13
73342	29501469	5331-01-360-7724	127	3
73342	29501538	5325-01-359-9362	121	3
73342	29501557	3040-01-360-6524	117	8

CROSS REFERENCE INDEXES
PART NUMBER INDEX

CAGEC	PART NUMBER	STOCK NUMBER	FIGURE NO	ITEM NO
73342	29501558	3110-01-360-7565	117	7
73342	29501560	5325-01-359-9361	118	8
73342	29501574	3040-01-360-6523	119	5
73342	29501575	5310-01-359-8811	119	4
73342	29502001	3020-01-360-7990	121	7
73342	29502030	4320-01-365-2837	116	9
73342	29502037	3120-01-360-7542	118	11
73342	29502040	3120-01-360-7541	117	10
73342	29502046		119	2
73342	29502047	3010-01-361-5151	119	6
73342	29502105	5365-01-360-1717	130	12
73342	29502106	5365-01-360-1718	130	11
73342	29502107	5365-01-360-1025	130	13
73342	29502109	3110-01-360-7497	130	26
73342	29502110	3110-01-360-7494	130	27
73342	29502114	3110-01-360-7498	130	31
73342	29502115	3110-01-360-7495	130	32
73342	29502141	5325-01-360-0961	130	113
73342	29502153	5365-01-360-1732	130	51
73342	29502156	2520-01-361-0568	130	52
73342	29502161	5325-01-360-1675	130	49
73342	29502164	5325-01-360-1674	130	50
73342	29502167	3110-01-360-7744	130	36
73342	29502191	4730-01-360-4405	130	29
73342	29502195	5360-01-359-7944	125	11
		5360-01-359-7944	125	27
		5360-01-359-7944	125	48
		5360-01-359-7944	130	95
73342	29502275	5365-01-360-1023	112	30
73342	29502276	5365-01-360-1024	112	30
73342	29502277	5365-01-360-1715	112	30
73342	29502370		120	3
73342	29502374		76	22
73342	29502386	4730-01-388-5503	120	20
73342	29502831	3020-01-361-5142	119	10
73342	29502846	5331-01-478-3396	130	17
73342	29503042	3020-01-361-5691	8	15
73342	29503043	3020-01-388-4633	8	16
73342	29503045	5365-01-360-1998	8	17
		5365-01-360-1998	8	18
73342	29503046	3040-01-361-0760	8	14
73342	29503053	2520-01-361-0602	122	3
73342	29503055		76	20
73342	29503057		76	19
73342	29503066	3020-01-360-6386	117	4
73342	29503067	3020-01-360-6384	118	4
73342	29503079	3020-01-361-0636	123	6
73342	29503141	2520-01-360-9265	124	28
73342	29503196	3120-01-360-7534	112	10

CROSS REFERENCE INDEXES
PART NUMBER INDEX

CAGEC	PART NUMBER	STOCK NUMBER	FIGURE NO	ITEM NO
73342	29503197	5310-01-359-8839	112	11
73342	29503208	5330-01-361-9785	112	3
73342	29503209	5325-01-360-1669	112	1
73342	29503215	2520-01-360-8091	124	14
73342	29503225	3120-01-360-7544	121	1
73342	29503226	5365-01-360-1039	119	1
73342	29503227	5365-01-360-1038	119	1
73342	29503228	5365-01-359-9403	119	1
73342	29503229	5365-01-360-1037	119	1
73342	29503230	5365-01-360-1040	119	1
73342	29503231	5365-01-360-1041	119	1
73342	29503232	5365-01-359-9404	119	1
73342	29503239	5325-01-360-0958	112	23
73342	29503283	5330-01-360-9035	125	107
73342	29503288	5330-01-361-0274	120	15
73342	29503294	3040-01-478-6446	116	10
73342	29503336	5330-01-360-5918	130	66
73342	29503382	5331-01-360-6013	125	21
		5331-01-360-6013	125	31
		5331-01-360-6013	125	73
73342	29503383	5331-01-360-6017	68	9
		5331-01-360-6017	125	30
73342	29503397	3110-01-360-7504	117	11
73342	29503525	2520-01-360-6311	8	21
73342	29503531	6695-01-370-8679	125	54
73342	29503631	3040-01-361-0758	36	30
73342	29503633	2520-01-388-5818	112	29
73342	29503663	5340-01-359-8852	125	68
73342	29503673	4820-01-360-9095	125	71
73342	29503674	5340-01-359-8853	125	69
73342	29503797	5365-01-360-2007	8	19
73342	29503843	5340-01-360-1033	68	10
73342	29503969	5325-01-360-1973	120	10
		5325-01-360-1973	120	13
73342	29503974	5330-01-388-1576	118	2
73342	29503979	4320-01-360-9332	112	19
73342	29503980	2805-01-360-6327	112	24
73342	29503983		112	22
73342	29505511	5365-01-359-9366	121	6
73342	29505570	5342-01-362-0046	123	9
73342	29505601	6695-01-361-6055	68	12
73342	29505612	5305-01-359-8004	125	106
		5305-01-359-8004	127	6
73342	29505617	5310-01-359-8841	112	21
73342	29505628	5340-01-388-0975	125	17
73342	29505629	5310-01-388-7927	125	18
73342	29505681	5365-01-360-1021	112	5
73342	29505682	5365-01-360-1020	112	5
73342	29505683	5365-01-360-1019	112	5

CROSS REFERENCE INDEXES
PART NUMBER INDEX

CAGEC	PART NUMBER	STOCK NUMBER	FIGURE NO	ITEM NO
73342	29505684	5365-01-360-1018	112	5
73342	29505685	5365-01-360-1721	112	5
73342	29505686	5365-01-360-1017	112	5
73342	29505688	5365-01-360-1022	112	5
73342	29505809	5330-01-360-5329	109	7
73342	29505861	2520-01-360-6328	123	11
73342	29505891	5325-01-360-0962	124	9
73342	29505904	3040-01-361-2504	116	13
73342	29505905	4320-01-360-7970	116	8
73342	29505947	5365-01-360-1030	130	61
73342	29505948	5365-01-360-1029	130	62
73342	29505949	5365-01-360-1028	130	63
73342	29505992	5340-01-359-8825	125	2
73342	29506072	5325-01-360-0959	130	78
73342	29506073	2520-01-361-0744	130	84
73342	29506074	2520-01-361-0743	130	82
73342	29506075	3020-01-360-7992	130	80
73342	29506076		121	2
73342	29506077	3040-01-360-6284	121	8
73342	29506082	4320-01-360-7954	128	2
73342	29506122	3040-01-360-4443	122	7
73342	29506165	5310-01-360-0979	109	6
73342	29506205	5340-01-453-1441	125	9
73342	29506211	5330-01-360-7519	130	38
73342	29506212	5330-01-360-9038	130	89
73342	29506213	5330-01-360-9039	130	64
73342	29506215	5310-01-359-8842	130	42
73342	29506216		130	45
73342	29506217	5325-01-360-1673	130	55
73342	29506218	5365-01-360-1026	130	41
73342	29506219	5365-01-360-1027	130	40
73342	29506220	5365-01-360-1716	130	39
73342	29506222	5305-01-360-1667	130	107
73342	29506223	3120-01-360-7783	130	110
73342	29506224	3110-01-360-7745	130	108
73342	29506226	5310-01-359-8843	130	56
73342	29506228	3120-01-360-7536	130	48
73342	29506229	5340-01-360-1046	130	43
73342	29506230	5340-01-360-1047	130	88
73342	29506231	5365-01-360-1036	130	60
73342	29506239	4730-01-360-4404	130	19
73342	29506240	4730-01-360-4145	130	20
73342	29506241	4730-01-360-2485	130	105
73342	29506244	3130-01-360-7571	130	70
73342	29506245	3040-01-360-6351	130	35
73342	29506323	5330-01-360-5262	122	8
73342	29506340	3040-01-360-6347	130	21
73342	29506341		130	22
73342	29506342		130	24

CROSS REFERENCE INDEXES
PART NUMBER INDEX

CAGEC	PART NUMBER	STOCK NUMBER	FIGURE NO	ITEM NO
73342	29506344	5315-01-360-5915	130	23
73342	29506345	3020-01-360-7991	130	28
73342	29506346	3020-01-361-3956	130	33
73342	29506347	3020-01-361-3953	130	34
73342	29506351	5935-01-360-5011	130	18
73342	29506352	5330-01-360-9037	130	16
73342	29506354	5935-01-360-5982	130	15
73342	29506355	4820-01-360-4312	130	7
73342	29506358	3110-01-360-7500	130	47
73342	29506359	3040-01-360-6349	130	65
73342	29506360	3110-01-360-7499	130	59
73342	29506361	3110-01-360-7496	130	58
73342	29506362	3040-01-361-0572	130	57
73342	29506370	3020-01-361-3955	130	114
73342	29506399	5330-01-360-5980	KITS	19
73342	29506484	5930-01-360-5002	125	25
73342	29506511	5310-01-442-2436	109	9
73342	29506688	4720-01-360-6226	128	5
73342	29507426		125	41
73342	29507428	4730-01-388-5390	125	10
73342	29507429	4820-01-360-7964	125	76
73342	29507432	4820-01-360-2421	125	36
73342	29507433	4810-01-360-4433	125	45
73342	29507434	5340-01-360-1044	127	5
73342	29507437	5331-01-360-7725	127	2
73342	29507443	5365-01-390-5878	125	92
73342	29507448	5365-01-478-7269	125	55
73342	29507452	5945-01-360-2771	125	14
		5945-01-360-2771	130	91
73342	29507455	5360-01-460-1139	125	39
73342	29507456	5360-01-460-1141	125	87
73342	29507457	4820-01-460-0245	125	40
73342	29507458	5340-01-360-1076	125	86
73342	29507459	4820-01-461-0599	125	38
73342	29507461	4820-01-361-0593	125	77
73342	29507462	4820-01-360-4408	125	88
73342	29507463	4810-01-388-5428	125	22
73342	29507464	4810-01-360-4314	125	13
		4810-01-360-4314	125	28
		4810-01-360-4314	125	49
		4810-01-360-4314	130	94
73342	29507471		125	1
73342	29507480		125	56
73342	29507482		125	23
73342	29507528	5330-01-360-5917	120	4
73342	29507699	5340-01-360-0982	122	12
73342	29507700	5331-01-424-4552	122	13
73342	29507709	5360-01-453-2343	116	17
73342	29507750	2940-01-361-2405	128	7

CROSS REFERENCE INDEXES
PART NUMBER INDEX

CAGEC	PART NUMBER	STOCK NUMBER	FIGURE NO	ITEM NO
73342	29507751	4730-01-360-4455	122	14
73342	29507755	5340-01-388-0948	115	4
73342	29507766	3040-01-362-1951	36	23
73342	29507823	5330-01-360-7826	115	6
		5330-01-360-7826	126	9
73342	29507831	4320-01-364-8293	130	6
73342	29507833	3040-01-360-6350	130	46
73342	29507834	5310-01-359-8789	130	69
73342	29507835	5325-01-360-0960	130	68
73342	29507837	3010-01-361-5150	130	106
73342	29507838	3040-01-361-0570	130	111
73342	29507839	3020-01-388-2799	130	109
73342	29507841	3020-01-361-2411	130	112
73342	29507842	3040-01-362-1562	130	5
73342	29508115	5360-01-359-7954	130	8
73342	29508116	5340-01-360-1077	130	9
73342	29508117	5315-01-360-7167	130	10
73342	29508166	3040-01-361-0573	130	115
73342	29508167	5365-01-360-1731	130	54
73342	29508168		130	90
73342	29508255	2520-01-360-6310	124	5
73342	29509637	6695-01-361-6056	68	8
73342	29509732	5340-01-360-1045	112	2
73342	29509889	6110-01-384-5101	109	4
73342	29509926	2520-01-475-3403	130	98
73342	29510682	5330-01-360-9105	122	5
73342	29511130	5325-01-443-1459	108	7
73342	29511359		130	73
73342	29511386	2520-01-361-0746	112	33
73342	29511395	3020-01-361-5169	120	11
73342	29511396	3040-01-360-8040	120	12
73342	29511406	3120-01-360-7784	119	8
73342	29511624		8	29
73342	29511647	5315-01-360-6729	125	12
		5315-01-360-6729	125	35
		5315-01-360-6729	125	46
		5315-01-360-6729	130	96
73342	29513126	3040-01-408-1012	KITS	20
73342	29513736	5330-01-407-1644	128	1
73342	29514364	5325-01-481-9531	122	1
73342	29514790	2815-01-439-5725	112	33
73342	29514799	3040-01-439-7488	120	12
73342	29514801	3040-01-439-5484	116	5
73342	29514802		112	8
73342	29514804	2520-01-361-1090	112	15
73342	29514805	5305-01-439-6427	112	16
73342	29514840	6150-01-362-5197	125	100
73342	29515393	5306-01-478-6261	125	97
73342	29515668	2520-01-361-0592	120	14

CROSS REFERENCE INDEXES
PART NUMBER INDEX

CAGEC	PART NUMBER	STOCK NUMBER	FIGURE NO	ITEM NO
73342	29515914		120	1
73342	29516008		116	3
73342	29516030	5315-01-453-6936	116	19
73342	29516199	3120-01-360-7777	119	9
73342	29516329	5340-01-478-4881	125	105
73342	29516486	2520-01-439-8297	116	9
73342	29516805	3110-01-360-7491	118	13
73342	29517187	5325-01-475-4693	130	79
73342	29519212	5305-01-360-2981	115	5
73342	29519627	2520-01-361-1091	108	6
73342	29522720	2520-01-360-6324	123	5
73342	29523128	4320-01-481-0634	8	28
73342	29523709	3040-01-424-5401	8	24
73342	29523725	4320-01-439-8329	116	6
73342	29524335	3120-01-439-9133	116	7
73342	29524432		125	1
73342	29524444	5365-01-439-4257	125	92
73342	29524447	5340-01-443-0317	127	5
73342	29524448	5331-01-439-6677	127	3
73342	29524449	5330-01-440-8651	127	4
73342	29526899	5330-01-453-0770	KITS	18
73342	29527000	5310-01-476-5134	125	104
73342	29527540		130	44
73342	29527690	2815-01-461-2241	8	27
73342	29527691	2815-01-461-2239	8	26
73342	29527692	2815-01-465-0951	KITS	21
73342	29528207	2520-01-360-6317	123	7
73342	29529474	6150-01-481-8088	125	98
73342	29530448	3040-01-361-0755	124	26
73342	29530452		124	1
73342	29530455	2520-01-475-3956	124	3
73342	29530459		118	1
73342	29530460		118	5
73342	29530467		117	1
73342	29530468		117	5
73342	29530469	3010-01-465-9340	117	9
73342	29531001	3120-01-360-7779	124	7
73342	29531002	3120-01-360-7531	120	6
73342	29531003	3120-01-360-7780	124	32
73342	29531004	3120-01-360-7533	118	7
73342	29532371	2520-01-360-6318	123	16
73342	29533240	9905-01-486-0220	123	22
73342	29533654	5995-01-475-2276	125	102
73342	29534357	5330-01-360-7521	122	6
73342	29534362	5365-01-360-0937	125	93
		5365-01-360-0937	130	103
73342	29534493	3020-01-361-3957	124	6
73342	29534513	3020-01-361-2412	124	31
73342	29534574	2520-01-361-8280	124	25

CROSS REFERENCE INDEXES
PART NUMBER INDEX

CAGEC	PART NUMBER	STOCK NUMBER	FIGURE NO	ITEM NO
73342	29534575	2520-01-481-6876	124	22
73342	29534942		125	1
73342	29535006	2520-01-360-6312	123	3
73342	29535008	2520-01-361-5191	112	14
73342	29535230	5330-01-439-8823	125	90
73342	29535232	5365-01-477-3522	125	89
73342	29535310	5306-01-478-9737	130	1
73342	29535311	2520-01-361-0608	123	18
73342	29535575	5305-01-475-4853	125	24
73342	29535581	5340-01-484-1308	112	2
73342	29535593		112	6
73342	29535595	2590-01-439-5730	112	9
73342	29535623	2520-01-478-7565	130	74
73342	29535907	5945-01-360-5068	109	11
73342	29535908	5945-01-478-6066	109	10
73342	29535957	3120-01-360-7781	119	7
73342	29536334		124	23
73342	29536335		124	29
73342	29536336		123	7
73342	29536337	2520-01-360-6318	123	16
73342	29536464	6150-01-496-2655	125	102
73342	29536722	5945-01-360-5162	125	29
73342	29536860	4730-01-478-5978	125	6
73342	29536869		130	2
73342	29537001	5330-01-360-9036	130	25
73342	29537003	5330-01-360-7518	130	71
73342	29537062	3040-01-360-4449	120	5
73342	29537066	5330-01-478-3393	125	7
73342	29537369	5945-01-360-5163	125	19
		5945-01-360-5163	125	72
73342	29537371	5945-01-360-5161	125	32
		5945-01-360-5161	125	50
73342	29537405	5306-01-480-3141	130	1
73342	29537755	2520-01-360-6326	124	17
73342	29537932	3040-01-360-6525	118	10
73342	29537936	3010-01-360-4442	118	6
73342	29538371	2520-01-459-1944	111	1
73342	29541273		122	9
73342	29541274	5305-01-359-9445	122	11
60038	29620	3110-00-100-0570	133	5
		3110-00-100-0570	135	5
60038	29685	3110-00-100-3568	133	6
		3110-00-100-3568	135	6
11757	3-P-832	3040-01-362-1775	244	51
00779	3-350820-2	5940-01-082-3321	54	15
		5940-01-082-3321	55	15
02697	3-904N552-90	5330-01-049-1292	8	3
		5330-01-049-1292	12	36
		5330-01-049-1292	29	27

CROSS REFERENCE INDEXES
PART NUMBER INDEX

CAGEC	PART NUMBER	STOCK NUMBER	FIGURE NO	ITEM NO
02697	3-906N552-90	5331-00-804-5695	29	13
		5331-00-804-5695	29	15
		5331-00-804-5695	163	5
02697	3-908N552-90	5331-00-929-8171	43	11
		5331-00-929-8171	43	38
11083	3D2824	5331-00-944-8281	5	6
		5331-00-944-8281	44	4
11083	3E4352	5310-01-433-5836	44	10
11083	3H5552	5342-00-007-6350	5	4
11083	3J1907	5331-01-333-6444	16	7
		5331-01-333-6444	17	9
		5331-01-333-6444	29	1
		5331-01-333-6444	31	4
		5331-01-333-6444	33	3
		5331-01-333-6444	43	8
		5331-01-333-6444	43	8
11083	3K0360	5331-00-948-6482	19	1
		5331-00-948-6482	23	10
		5331-00-948-6482	44	3
11083	3K3257	5330-01-305-6550	48	50
		5330-01-305-6550	49	60
11083	3N3252	5360-01-280-7446	29	18
11083	3N4087	5330-01-061-8003	8	8
11083	3P1156	5330-00-385-7587	18	1
11083	3R6790	4730-01-398-4688	44	5
11083	3V2431	5310-01-165-2482	7	7
06721	30-X-402		295	32
06721	30-X-901		295	42
0SHR6	30P00082	5340-01-481-0938	227	37
		5340-01-481-0938	228	30
		5340-01-481-0938	228	37
06721	300074-C	5340-01-350-8218	295	49
06721	300527		295	25
24234	300597	5325-01-420-5383	250	62
		5325-01-420-5383	251	65
24234	300620	5325-01-422-2610	250	60
		5325-01-422-2610	251	63
06721	300634AE	5940-01-421-6922	74	8
0PFG7	300952		256	4
75418	3018-01507-01	5330-01-393-5626	45	20
75418	3018-01519-01	5330-01-331-9283	45	15
51377	3018-01703-01	5331-01-459-8509	45	14
51377	3029-01371-01	5310-01-194-0481	45	9
51377	3030-00364-01	5310-01-190-4607	45	19
75418	3038-01510-01	5325-01-331-9372	45	25
51377	3042-01684-01	5305-01-462-5303	45	28
0EJ14	3043		242	68
2E480	30521	5940-01-374-8363	54	94
		5940-01-374-8363	55	118
0PFG7	305475	2815-01-417-6186	253	49

CROSS REFERENCE INDEXES
PART NUMBER INDEX

CAGEC	PART NUMBER	STOCK NUMBER	FIGURE NO	ITEM NO
0EJ14	3055		242	69
67049	305546-901	4820-01-433-9857	41	36
75418	3058-00843-06	5310-00-038-9417	45	35
75418	3058-00843-07	5310-01-331-9416	45	17
51377	3058-01264-02	5310-01-189-8468	45	10
51377	3059-00870-06	5310-01-190-0283	45	18
11083	307947	4730-01-168-1050	19	2
24234	309851	5325-01-422-2609	250	41
		5325-01-422-2609	251	44
11757	31-P-102	3120-01-479-5837	244	11
11757	31-P-70	3120-01-361-9000	244	56
96652	31-03	5315-01-439-0827	284	4
4L145	31-29	5315-01-398-2314	217	5
0SHR6	31P00024	5330-01-480-6088	228	4
0SHR6	31P00026	5330-01-480-7143	228	8
78500	3111D3254	2530-01-363-2387	132	62
78500	3111E3255	2530-01-363-2388	132	62
24234	312000	4720-01-422-8313	250	36
		4720-01-422-8313	251	39
75037	313H232-6-250	5970-01-373-5692	89	18
		5970-01-373-5692	93	5
75037	313H253-6-250	5970-01-373-5691	75	9
		5970-01-373-5691	80	8
		5970-01-373-5691	89	7
		5970-01-373-5691	91	14
75037	313H274-6-250	5970-01-374-0823	77	18
75037	313H285-6-250	5970-01-374-0822	75	7
		5970-01-374-0822	80	6
78500	3133B7178	2530-01-363-2355	132	24
79470	3152X8	4730-00-014-4027	30	25
0EJ14	3159	2530-01-220-2083	242	56
35510	31757	5305-00-177-5568	48	31
		5305-00-177-5568	49	43
0EJ14	3182	5315-01-197-0810	242	14
24234	320000X10.6		250	51
24234	320000X21.5		250	53
24234	320000X33.3		250	55
78500	3202A9829L	2520-01-363-8177	134	5
78500	3202B9830R	2520-01-363-8178	134	4
78500	3211T6000	2530-01-467-4098	136	8
0TE27	321620	5340-01-438-9440	142	21
		5340-01-438-9440	272	2
78500	3219-W-4833	2530-01-360-5954	132	41
		2530-01-360-5954	134	27
79470	3220X6X2	4730-00-293-3592	144	4
		4730-00-293-3592	154	14
0TE27	3222/222PPH	5340-01-378-2475	260	41
78500	3235H2166	3040-01-363-2536	133	16
		3040-01-363-2536	135	16

CROSS REFERENCE INDEXES
PART NUMBER INDEX

CAGEC	PART NUMBER	STOCK NUMBER	FIGURE NO	ITEM NO
35510	3249	5310-00-274-4546	48	3
		5310-00-274-4546	49	6
78500	3262W1219	5340-01-362-6158	132	18
0EJ14	3263	5315-01-223-1159	242	26
78500	3266-A-1275	5340-01-391-2794	132	27
		5340-01-391-2794	134	13
78500	3278X1116	2520-01-362-5759	133	14
		2520-01-362-5759	135	14
78500	3278Z1118		132	31
			134	17
78500	3280K8175		136	3
8N900	329075-1X		244	7
11757	329144-1X	2520-01-362-3512	244	33
80244	33H581	4720-00-542-4668	BULK	96
OSHR6	33P00010	2540-01-480-5846	227	19
		2540-01-480-5846	228	17
OSHR6	33P00011	2540-01-480-6672	227	20
		2540-01-480-6672	228	18
OSHR6	33P00012	2540-01-480-6671	227	29
		2540-01-480-6671	228	25
71468	330-0351-016	5999-00-103-1896	77	5
OSHR6	331W08000	5310-01-482-3006	227	17
		5310-01-482-3006	228	15
0EJ14	3325		242	16
0EJ14	3365	5355-01-374-8409	242	18
0PFG7	33822	3040-01-467-3072	253	50
0PFG7	33853		253	71
0PFG7	33959	3040-01-417-5835	253	37
11757	34-P-123	4820-01-467-2109	244	29
24234	340958	9905-01-393-6342	250	43
70510	34212	5975-00-421-1317	BULK	97
24234	342539	7690-01-423-3971	250	25
		7690-01-423-3971	251	28
24234	342550	7690-01-422-5682	250	54
		7690-01-422-5682	251	57
45225	34283	5330-01-300-1218	253	68
0EJ14	3448	4730-01-375-1448	242	74
0EJ14	3485		242	24
8N900	35P-74	5330-01-381-2357	244	2
00779	350550-6	5999-01-178-4336	54	26
		5999-01-178-4336	55	31
		5999-01-178-4336	107	6
24234	350700	5330-01-295-3053	250	35
		5330-01-295-3053	251	38
0PFG7	350887	4320-01-417-2272	253	70
0PFG7	350894	2940-01-417-6187	253	85
09769	350922-6	5999-01-388-6493	54	51
		5999-01-388-6493	55	59
00779	350923-6	5940-01-407-5587	54	28

CROSS REFERENCE INDEXES
PART NUMBER INDEX

CAGEC	PART NUMBER	STOCK NUMBER	FIGURE NO	ITEM NO
		5940-01-407-5587	55	33
0PFG7	351291	4810-01-475-3500	256	18
0PFG7	351293	3040-01-475-1365	256	17
24234	352200	5330-01-421-6105	250	49
		5330-01-421-6105	251	52
24234	352302	5330-01-421-6107	BULK	98
24234	352302X14.5		250	46
			251	49
24234	352302X6		250	45
			251	48
24234	352500	5640-01-356-1684	250	15
		5640-01-356-1684	251	15
24234	352700	5330-01-296-2109	250	34
		5330-01-296-2109	251	37
24234	353400	5330-01-421-6102	250	48
		5330-01-421-6102	251	51
24234	353806	5330-01-421-6103	250	39
24234	353810	5330-01-450-6666	250	47
		5330-01-450-6666	251	50
0EJ14	3540	5360-01-397-6860	242	79
24234	355148	5330-01-423-0596	250	56
		5330-01-423-0596	251	59
24234	355150	5330-01-423-0689	250	59
		5330-01-423-0689	251	62
24234	355175	5330-01-423-0623	250	38
		5330-01-423-0623	251	41
96652	36-03	5310-01-231-5759	280	8
24234	360400	2540-01-422-7757	250	23
		2540-01-422-7757	251	26
24234	360784	5325-01-K64-0288	250	65
		5325-01-K64-0288	251	68
0PFG7	36497	4820-01-417-1559	253	27
27783	3680G	2640-00-762-4640	291	5
35510	36900	5310-00-482-1999	48	33
		5310-00-482-1999	49	37
11757	37-P-39	5360-01-043-6239	244	61
0PFG7	37434	3040-01-418-7591	253	57
95019	378447-8	5305-01-051-9899	244	41
11757	378608	5325-01-145-1592	244	57
11757	378684	3020-01-043-6178	244	53
11757	378760	3010-01-043-0932	244	46
11757	378811	5310-01-044-0774	244	26
11757	378849	5325-01-145-1179	244	25
11757	378856	9505-01-222-7564	244	49
11757	378895	5325-01-361-8375	244	44
11757	379133	2520-01-221-0898	244	48
11757	379231	4730-01-221-0821	244	36
11757	379242	5365-01-221-0820	244	37
8N900	379451	5305-01-381-1542	244	1

CROSS REFERENCE INDEXES
PART NUMBER INDEX

CAGEC	PART NUMBER	STOCK NUMBER	FIGURE NO	ITEM NO
8N900	379453-10	5305-01-425-9997	48	49
		5305-01-425-9997	49	59
		5305-01-425-9997	244	5
11757	379484	5365-01-361-8369	244	20
11757	379485	2520-01-361-5190	244	52
8N900	379502	5930-01-385-4301	244	6
11757	379505	5330-01-362-0664	244	19
11757	379565	5305-01-467-2764	244	34
11757	379604-2	4810-01-467-2100	244	31
8N900	379659	4730-00-787-9402	244	3
		4730-00-787-9402	244	23
		4730-00-787-9402	244	30
8N900	379660	4710-01-473-5396	244	22
11757	379672	5365-01-479-5125	244	20
8N900	379724	5930-01-479-7761	244	6
11757	379746	5325-01-479-7717	244	57
50620	38-20LP	5315-01-406-7423	221	15
24234	380007	5355-01-449-9319	250	26
		5355-01-449-9319	251	29
24234	380087	5355-01-290-1619	250	27
35510	38401	3120-00-064-1723	49	52
35510	38406	9390-00-112-8047	48	9
11083	392281	5365-01-360-0975	12	20
35510	3966	5305-01-121-5475	48	8
81343	4 090109AB	5365-01-246-2870	254	8
81343	4 130109AB	4730-00-202-9390	30	26
81343	4 130109AC	4730-01-177-4734	29	11
81343	4 130109B	4730-01-460-5296	58	11
11757	4-P-147	5365-01-361-8404	244	45
12361	4-195-1-00860	3040-01-395-5244	278	7
12361	4-195-1-00871	5340-01-394-4477	278	30
81343	4-2 010102S	4730-00-473-8357	45	6
		4730-00-473-8357	157	17
		4730-00-473-8357	265	30
81343	4-2 010103B	4730-00-090-0832	142	34
81343	4-2 010302B	4730-01-202-3351	142	24
81343	4-2 100202BA	4730-01-055-4013	58	5
		4730-01-055-4013	192	26
		4730-01-055-4013	295	11
81343	4-2 100203BA	4730-01-113-1791	192	17
81343	4-2 130140B	4730-00-828-0171	142	22
81343	4-2-100103BA	4730-01-088-7502	192	24
81343	4-4 070220SA	4730-00-449-0657	258	5
81343	4-4 070320C	4730-01-092-0126	129	4
		4730-01-092-0126	255	14
81343	4-4 130139B	4730-00-277-5736	41	34
81343	4-4 140138BA	4730-01-102-7136	266	30
81343	4-4-100102BA	4730-01-091-9212	58	9
		4730-01-091-9212	141	12

CROSS REFERENCE INDEXES
PART NUMBER INDEX

CAGEC	PART NUMBER	STOCK NUMBER	FIGURE NO	ITEM NO
		4730-01-091-9212	142	29
81343	4-4-4 130424B	4730-01-234-4802	142	30
81343	4-4-4 140424C	4730-00-177-6166	12	32
		4730-00-177-6166	265	58
81343	4-6 100202BA	4730-01-085-6577	156	14
81343	4-6-010102B	4730-00-266-0534	141	6
58312	4D9986-00	5330-00-498-2906	31	6
11083	4F3714	5310-01-163-9318	44	14
11083	4F7391	5331-00-562-1073	27	8
11083	4F9029	5331-00-118-6559	12	38
11083	4F9653	5331-00-038-4327	12	18
11083	4J5477	5331-00-855-8059	29	29
11083	4K1388	5330-00-933-3305	51	4
11083	4L9564	5330-00-828-8639	22	1
11083	4P-7738	3040-01-429-0821	12	30
11083	4P1623	5330-01-360-5932	23	2
11083	4P1624	5330-01-360-5934	23	1
11083	4P1806	2815-01-361-2288	9	1
11083	4P1807	2815-01-361-3931	9	2
11083	4P1847	2990-01-361-2372	23	16
11083	4P2901	4730-01-361-2265	23	14
11083	4P2907	4710-01-361-2531	16	4
11083	4P2949	2835-01-362-4442	27	14
11083	4P2987	5365-01-433-8407	31	25
11083	4P2995	2910-01-361-2368	25	1
11083	4P3953	2810-01-429-0921	31	5
11083	4P4014	4730-01-361-5683	27	9
11083	4P4224	5340-01-408-8527	31	10
11083	4P5153	4730-01-360-4242	12	37
11083	4P5651	4710-01-361-0817	5	15
11083	4P6930	5330-01-360-7172	4	9
11083	4P7596	3040-01-434-8708	31	27
11083	4P7792	3040-01-361-2502	14	11
11083	4P8577	2815-01-360-5538	15	11
11083	4R8831	5330-01-360-9023	6	7
11083	4R8832	3020-01-360-6543	7	4
11083	4R8939	2815-01-388-0665	7	6
11083	4R9036	2910-01-361-5154	31	1
11083	4R9147	2950-01-361-3182	27	3
11083	4R9233	5340-01-360-1701	3	7
11083	4R9234	5340-01-360-1750	3	3
11083	4R9237	4710-01-361-0816	21	3
11083	4R9803	5330-01-384-2025	KITS	6
11083	4R9999	5330-01-469-7592	6	8
30780	4VBTXB	4730-00-863-9098	126	21
11083	4W0549	5330-01-347-3207	43	15
11083	4W2232	4730-01-361-2266	18	8
11083	4W5158	2910-01-388-5518	33	4
11083	4W6010	5340-01-438-4209	31	29

CROSS REFERENCE INDEXES
PART NUMBER INDEX

CAGEC	PART NUMBER	STOCK NUMBER	FIGURE NO	ITEM NO
11083	4W8339	5340-01-360-1221	12	17
11083	4Y9652	5330-01-360-5928	12	22
78500	40-X-1241	5310-01-391-5249	133	19
		5310-01-391-5249	135	19
88233	400-0402	4730-00-595-1078	272	5
75418	4001-40690-01	5365-01-331-9503	45	21
06721	400156-A		295	20
06721	400158		295	29
51377	4026-36900-01	2530-01-246-4400	45	26
51377	4035-41393-74	2930-01-384-1197	45	32
51377	4038-37641-01	3040-01-363-8166	45	30
51377	4038-38806-01	5365-01-362-7247	45	33
75418	4040-41131-01		45	16
75418	4043-41130-01	2930-01-332-9887	45	11
75418	4073-38444-01	5340-01-331-9610	45	27
75418	4079-41132-01	3010-01-393-2740	45	23
75418	4079-41133-01	3040-01-332-5830	45	24
51377	4082-37634-01	5325-01-194-3076	45	31
0EJ14	4088	5305-01-466-8039	242	43
75418	4088-40615-01	5360-01-392-9389	45	22
78500	41X1363	5305-01-362-4400	133	36
		5305-01-362-4400	135	36
23540	411	5970-01-089-7447	185	24
		5970-01-089-7447	185	24
		5970-01-089-7447	200	8
78500	41102K2-1.95		133	15
			135	15
24234	411271	2540-01-422-7758	250	32
56988	4115	5360-01-397-5498	216	14
00779	41274	5940-00-874-9033	54	5
		5940-00-874-9033	55	5
		5940-00-874-9033	79	7
		5940-00-874-9033	107	15
78500	41633K2		133	31
			135	31
78500	42X1064		136	19
78500	42X1409	5365-01-362-6157	133	8
		5365-01-362-6157	135	8
05523	42051-14	5305-01-149-0867	81	29
		5305-01-149-0867	152	6
		5305-01-149-0867	154	10
		5305-01-149-0867	155	17
		5305-01-149-0867	193	8
		5305-01-149-0867	199	2
0PFG7	420828	5340-01-417-3788	253	83
00779	42844-1	5940-00-945-2082	54	74
		5940-00-945-2082	55	76
19220	4303	5340-01-386-6208	223	24
19220	4303-01	5340-01-478-1057	224	39

CROSS REFERENCE INDEXES
PART NUMBER INDEX

CAGEC	PART NUMBER	STOCK NUMBER	FIGURE NO	ITEM NO
55752	43506	5331-01-416-8898	34	2
62380	440.280	4910-01-426-3974	298	1
08806	4416	6240-00-578-6763	271	6
24617	444626	4730-01-213-7733	28	16
24617	444688	4730-00-044-4688	48	10
55752	445R-SS-01	2910-01-361-8229	34	1
78500	4451	5330-01-362-6102	KITS	26
		5330-01-362-6102	KITS	40
78500	461 315 161 0	2530-01-361-8581	152	12
78500	4714	5365-01-390-7141	KITS	27
		5365-01-390-7141	KITS	41
78500	4715	5365-01-390-8484	KITS	33
		5365-01-390-8484	KITS	48
78500	4718	5365-01-391-2791	KITS	28
		5365-01-391-2791	KITS	42
57733	47200	4820-00-637-2576	242	13
78500	4724	2520-01-393-2726	KITS	29
		2520-01-393-2726	KITS	44
78500	4725	2530-01-394-0392	KITS	34
		2530-01-394-0392	KITS	49
78500	4726	3120-01-392-2959	KITS	35
		3120-01-392-2959	KITS	50
61220	47620	3110-00-100-0589	132	37
		3110-00-100-0589	134	23
60038	47686	3110-00-100-3611	132	36
		3110-00-100-3611	134	22
0PFG7	48010	4330-01-417-2265	253	40
78500	483-49-050-145	2520-01-478-7612	131	1
78500	483-49-050-433	2520-01-480-9675	131	5
49185	483666	4720-00-913-5910	BULK	100
0CVH3	485630-0001	2930-01-370-0240	28	1
93908	49005	5975-01-123-8811	BULK	101
93908	49007	5975-00-839-6089	BULK	102
93908	49008	5975-00-204-9190	BULK	103
93908	49010	5975-01-144-1912	BULK	104
93908	49011	5975-01-131-9492	BULK	105
11757	5-P-915	3020-01-362-3525	244	13
78500	5-X-1155	5331-01-392-1637	132	48
		5331-01-392-1637	134	34
81337	5-4-3101	5310-01-225-3870	224	34
81337	5-4-3103	5365-01-225-3951	224	17
81337	5-4-3106	3120-01-225-3950	224	15
		3120-01-225-3950	224	36
81337	5-4-3108	5411-01-225-3873	224	11
81337	5-4-4681	5310-01-225-6705	224	13
81337	5-4-4735	3040-01-360-9229	224	16
81337	5-4-4875	5975-00-539-6914	230	7
81337	5-4-4876		230	6
11083	5C9553	5306-01-181-7849	31	22

CROSS REFERENCE INDEXES
PART NUMBER INDEX

CAGEC	PART NUMBER	STOCK NUMBER	FIGURE NO	ITEM NO
11083	5F7054	5331-00-339-6224	29	25
11083	5F9657	5331-00-291-9572	20	10
11083	5M6213	4730-00-089-2515	12	33
11083	5P0302	2815-01-123-5891	299	9
11083	5P0537	5310-01-051-2360	13	2
11083	5P7813	5331-01-335-0042	29	20
11083	5P8196	5340-01-343-6678	16	10
		5340-01-343-6678	20	5
11083	5P8245	5310-01-098-0624	12	6
		5310-01-098-0624	157	33
11083	5P8247	5310-01-095-4631	5	10
11083	5P8347	5305-01-360-1005	23	9
11083	5R7840	5935-01-102-7124	74	2
11083	5R8833	4710-01-361-2532	21	5
11083	5R9016	2930-01-361-2491	43	13
11083	5R9022	2930-01-361-6523	44	1
11083	5R9051	5330-01-360-5987	KITS	1
11083	5R9065	2910-01-363-6816	KITS	3
70898	50-534718-19	8315-00-935-6762	BULK	106
0SHR6	50P00001	5410-01-495-2911		26
71286	50R4-1-1AA	5325-01-049-2049	199	11
71286	50S10-15-1AA	5325-01-380-7889	199	6
71286	50S12-1-1AA	5325-01-145-0105	199	9
13499	500-1114-003	5310-01-042-8391	47	4
		5310-01-042-8391	274	39
11757	500007-29	5315-00-237-7589	244	50
11757	500118-4	4730-01-479-5971	244	9
11757	500597-16	5315-01-361-6947	244	15
0PFG7	50494	4320-01-417-2739	253	67
57733	506AZ	6620-01-419-2992	68	5
57733	506BA	6685-01-419-2990	68	2
84256	50996-8W	4010-01-388-3680	169	4
		4010-01-388-3680	170	7
		4010-01-388-3680	173	6
		4010-01-388-3680	175	26
		4010-01-388-3680	190	9
		4010-01-388-3680	243	19
		4010-01-388-3680	261	9
		4010-01-388-3680	293	18
31550	511357-46	5305-01-202-6841	56	2
79466	51231	5975-00-178-1216	BULK	107
0PFG7	51480	3040-01-418-0002	253	45
24234	515864	5340-01-420-9895	250	24
		5340-01-420-9895	251	27
24234	515865	5340-01-420-9793	250	57
		5340-01-420-9793	251	60
24234	515866	5975-01-420-8392	250	61
		5975-01-420-8392	251	64
24234	515867	4730-01-420-7908	250	44

CROSS REFERENCE INDEXES
PART NUMBER INDEX

CAGEC	PART NUMBER	STOCK NUMBER	FIGURE NO	ITEM NO
		4730-01-420-7908	251	47
24234	516638	5340-01-419-9941	250	16
24234	516640	2540-01-420-8621	250	33
		2540-01-420-8621	251	36
24234	516643	5340-01-419-9944	250	28
		5340-01-419-9944	251	31
24234	516644	2510-01-420-5182	250	40
		2510-01-420-5182	251	43
24234	516651	2510-01-420-5183	250	42
24234	516653	2510-01-420-5184	250	64
		2510-01-420-5184	251	67
0EJ14	51954	2590-01-379-4568	242	11
0PFG7	52390	4320-01-417-2266	253	55
13508	5262	5330-01-394-2412	282	14
0EJ14	53080	4810-01-466-5906	242	41
19207	5310615	5310-00-463-0268	61	6
0TE27	5320/320PPH	4730-01-387-7116	260	27
30780	533T-4-4	4730-01-336-3316	259	20
56501	5332	5975-00-983-9229	238	10
66842	5400437		237	6
52152	5453	7510-00-157-8614	BULK	108
11757	550010	3110-00-516-5490	244	43
11757	550439	3110-00-100-3532	244	12
11757	560972	3110-01-455-8817	244	54
0TE27	5655-06-06-06-06	4730-01-460-5962	265	57
19207	57K1215	3810-01-384-9668	275	1
0FW39	57K1220	6220-01-423-2337	271	1
19207	57K1224	1005-01-381-5431	293	1
19207	57K1893-001	2540-01-497-4631	269	1
19207	57K1898	2540-01-385-9462	270	1
19207	57K1912	6115-01-432-2684	273	1
19207	57K1925	2540-01-437-1463	270	1
0FW39	57K1944	2510-01-470-7381	268	1
19207	57K1947	4130-01-456-0718	267	2
19207	57K1948	2990-01-456-0719	265	2
19207	57K1950	4010-01-470-2864	284	1
19207	57K1952	3990-01-449-8358	283	1
0FW39	57K1996	2540-01-489-5928	291	1
0FW39	57K2008	2540-01-493-9101	287	1
0FW39	57K2011		269	48
0FW39	57K2012	5999-01-491-9472	288	1
0FW39	57K2013		289	1
0FW39	57K2017	3990-01-500-7345	292	1
0FW39	57K3396	2990-01-479-7712	272	1
0FW39	57K3398	2540-01-489-5929	290	1
19207	57K4206		285	1
0FW39	57K4375	2540-01-494-3528	286	1
35510	57022	5342-01-127-5636	48	11
35510	57023	3120-01-460-9421	49	27

CROSS REFERENCE INDEXES
PART NUMBER INDEX

CAGEC	PART NUMBER	STOCK NUMBER	FIGURE NO	ITEM NO
19207	5702711	3120-00-089-2707	48	15
19207	5705042	2920-01-087-0997	KITS	17
59730	5712	5340-01-482-6103	234	9
19204	572929	5999-00-057-2929	62	7
		5999-00-057-2929	67	13
66842	5820044		237	3
0PFG7	58473	4730-01-417-2669	253	80
0PFG7	58477	4930-01-417-4876	253	24
82484	59L.412	6210-01-417-7033	52	44
82484	59L.420	5850-01-475-7150	53	8
82484	59L.487	5895-01-443-1949	53	12
2E480	59056	5340-01-376-0541	54	90
		5340-01-376-0541	55	114
2E480	59099	5340-01-376-0542	54	91
		5340-01-376-0542	55	115
99688	591120		251	46
2E480	59158	5935-01-421-9768	54	92
		5935-01-421-9768	55	116
35510	5955	5310-00-508-5439	48	7
82484	596289	5935-01-351-1892	54	4
		5935-01-351-1892	55	4
		5935-01-351-1892	107	17
1MVZ1	599791	4460-01-284-2344	158	21
7P109	599827	2530-01-360-6198	142	5
1MVZ1	5999807	5331-01-456-9156	158	14
81343	6 130109B	4730-01-498-3049	265	56
93061	6-M16X1.5F80X-S	4730-01-378-8668	164	12
81343	6-070118B	5310-01-129-8688	265	36
81337	6-1-2248	9905-00-565-6267	252	19
81343	6-130139B	4730-00-289-4736	149	5
12361	6-176-002165		282	10
81343	6-2 100102BA	4730-01-134-0854	153	1
81343	6-2 100202BA	4730-01-134-1278	141	26
		4730-01-134-1278	153	5
81343	6-2 140140C	4730-00-873-0110	43	28
12361	6-200-040008	3120-01-367-6404	278	17
12361	6-246-002509	6150-01-368-3166	275	3
81343	6-4 070123BA	4730-01-194-5339	265	35
81343	6-4 100102BA	4730-01-062-2570	155	10
81343	6-4 100202BA	4730-00-069-1187	145	3
		4730-00-069-1187	148	4
		4730-00-069-1187	153	8
81343	6-4 100302BA	4730-01-174-9405	143	12
		4730-01-174-9405	154	5
		4730-01-174-9405	155	13
81343	6-4 130140C	4730-01-188-3183	152	7
81343	6-4 140137C	4730-00-726-1103	141	23
81343	6-4 430160BA	4730-01-460-8807	265	38
		4730-01-460-8807	266	31

CROSS REFERENCE INDEXES
PART NUMBER INDEX

CAGEC	PART NUMBER	STOCK NUMBER	FIGURE NO	ITEM NO
81343	6-4 430260B	4730-00-041-2526	265	52
81343	6-4-6 100424BA	4730-01-134-7760	148	5
12361	6-511-001259	5120-01-481-0397	275	9
12361	6-511-001260	5120-01-481-6770	278	8
12361	6-511-001261	2990-01-481-1266	279	2
12361	6-511-001262	2990-01-481-1240	279	4
12361	6-511-001263	5120-01-481-0398	279	1
12361	6-512-001842		282	17
12361	6-570-060521	5315-01-456-4809	278	6
81343	6-6 010202B(E1)	4730-00-254-6228	145	8
81343	6-6 010302B	4730-01-158-9201	140	6
81343	6-6 070120C	4730-01-334-5710	29	14
81343	6-6 070202BA	4730-00-833-4613	30	17
81343	6-6 100103BA	4730-01-134-0853	138	19
81343	6-6 100202BA	4730-01-274-1825	138	14
		4730-01-274-1825	141	7
		4730-01-274-1825	144	15
		4730-01-274-1825	154	11
		4730-01-274-1825	155	8
		4730-01-274-1825	156	17
81343	6-6 100302BA	4730-01-086-2864	146	2
81343	6-6 130137B	4730-00-249-9714	138	17
		4730-00-249-9714	142	39
81343	6-6 140424C	4730-00-958-1475	43	29
81343	6-6 430260BA	4730-01-473-3340	265	55
81343	6-6-6 100424BA	4730-01-283-1876	144	12
		4730-01-283-1876	154	17
81343	6-6-6 130424B	4730-00-469-7797	141	8
		4730-00-469-7797	153	12
		4730-00-469-7797	155	1
		4730-00-469-7797	156	13
81343	6-6-6-130425B	4730-00-125-7979	138	16
		4730-00-125-7979	154	15
12361	6-679-002455	5340-01-394-5978	282	4
12361	6-718-001106	3020-01-395-0417	280	11
81343	6-8 100102BA	4730-01-096-9127	139	4
81343	6-8 100302BA	4730-01-096-3169	296	5
12361	6-949-001166	3120-01-395-1383	278	3
11083	6D1004	5330-01-059-9593	163	8
11083	6F6673	5331-00-865-0404	31	17
11083	6F7062	5310-00-362-7988	5	8
11083	6I0924	2815-01-361-2394	14	2
11083	6I1241	2815-01-388-4658	15	10
11083	6I3033	5325-01-360-0954	24	4
11083	6I3035	5325-01-360-0953	24	6
11083	6I4248	2815-01-361-6202	9	4
11083	6V1722	4730-01-360-7750	44	7
11083	6V2315	5306-01-433-4753	13	1
11083	6V2317	5306-01-360-0929	12	10

CROSS REFERENCE INDEXES
PART NUMBER INDEX

CAGEC	PART NUMBER	STOCK NUMBER	FIGURE NO	ITEM NO
		5306-01-360-0929	20	7
		5306-01-360-0929	44	11
11083	6V3538	5315-01-188-1865	5	17
11083	6V3821	5305-01-360-1992	22	4
11083	6V3822	5305-01-360-1990	10	1
11083	6V3918	5305-01-360-1002	12	3
		5305-01-360-1002	12	21
11083	6V3940	5305-01-360-1009	5	14
		5305-01-360-1009	11	1
		5305-01-360-1009	18	2
		5305-01-360-1009	21	2
		5305-01-360-1009	27	10
		5305-01-360-1009	43	6
11083	6V4248	5305-01-360-1994	18	6
11083	6V5215	5305-01-360-1707	17	4
		5305-01-360-1707	44	15
11083	6V5217	5306-01-360-0931	12	9
		5306-01-360-0931	12	11
11083	6V5218	5305-01-360-1006	16	1
		5305-01-360-1006	23	5
		5305-01-360-1006	31	30
		5305-01-360-1006	33	8
11083	6V5219	5305-01-360-1993	20	8
11083	6V5223	5305-01-360-1007	15	6
		5305-01-360-1007	23	12
11083	6V5230	5305-01-360-1997	43	12
11083	6V5683	5305-01-360-1696	31	28
		5305-01-360-1696	32	1
11083	6V5815	5305-01-360-1995	17	3
11083	6V5839	5310-01-360-0983	17	2
		5310-01-360-0983	18	7
11083	6V6317	5305-01-360-1704	29	22
11083	6V7145	5140-01-373-6823	299	2
11083	6V8187	5310-00-913-7020	31	18
11083	6V8213	5305-01-384-9164	23	13
11083	6V8336	5305-01-360-1001	7	9
		5305-01-360-1001	12	7
		5305-01-360-1001	157	34
11083	6V8377	5310-01-297-1062	51	3
11083	6V8628	4730-01-360-9206	29	34
11083	6V8647	4730-01-360-9109	29	28
11083	6V8724	4730-01-360-4146	16	6
		4730-01-360-4146	29	2
11083	6V9607	5305-01-360-1706	33	6
11083	6V9850	4730-01-411-7545	29	23
OSHR6	60P00477	2510-01-480-7890	227	6
OSHR6	60P01995		224	49
OSHR6	60S01910	2510-01-480-6815	228	2
72850	60001		265	31

CROSS REFERENCE INDEXES
PART NUMBER INDEX

CAGEC	PART NUMBER	STOCK NUMBER	FIGURE NO	ITEM NO
07687	6000140-9	4130-01-010-9170	BULK	109
09990	60095-11	4810-01-447-4579	260	24
30226	601399		248	9
33609	6015	6140-01-421-8339	71	8
06721	602000-FP		295	18
06721	602000-GW		295	21
06721	602000-HG		295	39
30226	602023		248	11
30226	602024		248	10
00779	60253-2	5940-01-353-6476	54	3
		5940-01-353-6476	55	3
		5940-01-353-6476	107	13
OSHR6	61P00025	7230-01-482-0012	227	31
OSHR6	61S00080	7230-01-482-0013	228	22
OSHR6	61S00086		224	48
28116	612501	9340-01-478-3889	248	8
56442	616G4	5310-00-350-2655	66	7
99688	620280		251	19
27647	6221	3020-01-397-2326	277	20
99688	62229	5310-01-161-7308	250	58
		5310-01-161-7308	251	61
99688	630076		251	9
20999	64-11N	5970-00-542-7025	BULK	110
0TE27	6405-6-4	4730-01-389-9628	29	10
19220	6411B	5340-00-489-5684	212	12
56501	65	5340-00-374-1831	230	35
99688	650153		251	17
23540	6591AA1	5340-01-384-1120	185	36
99688	660676		251	33
66842	6650007		237	2
78500	66520	3110-00-100-0609	133	24
		3110-00-100-0609	135	24
78500	66589	3110-01-362-4497	133	23
		3110-01-362-4497	135	23
1MVZ1	673201	4820-01-453-9046	156	5
1MVZ1	673204	2920-01-375-1483	59	5
1MVZ1	673215	4820-01-475-4873	158	22
1MVZ1	673217	4820-01-363-3743	158	20
1MVZ1	673219	4820-01-372-2769	156	3
1MVZ1	673221	6695-01-447-4065	156	4
1MVZ1	673222	5340-01-369-3358	158	24
1MVZ1	673245	4820-01-370-2751	158	13
1MVZ1	673268		158	17
			158	19
1MVZ1	673269	5331-01-395-1252	158	28
81381	673719		158	23
1MVZ1	673994	4730-01-453-2018	158	15
1MVZ1	673995		158	15
1MVZ1	673996	5310-01-461-9878	158	16

CROSS REFERENCE INDEXES
PART NUMBER INDEX

CAGEC	PART NUMBER	STOCK NUMBER	FIGURE NO	ITEM NO
1MVZ1	673997	4720-01-453-2027	158	27
1MVZ1	673998	4730-01-453-8880	158	29
1MVZ1	673999	5310-01-454-5553	158	30
1MVZ1	676200	4720-01-389-7790	158	18
97907	6776456	5330-01-329-9093	8	23
94222	68-99-216N	2540-01-461-0607	207	11
S7622	682.77.0089	5340-01-446-9994	202	9
		5340-01-446-9994	203	18
73342	6881926	3120-01-360-7532	116	7
73342	6885065	5360-01-359-7952	125	84
12361	7-069-001086	3120-01-394-7850	278	21
12361	7-111-080410	5305-01-207-7512	282	1
12361	7-199-002668	3120-01-367-6894	280	10
12361	7-490-000631	3020-01-395-3980	278	22
12361	7-585-000730	2540-01-367-9768	275	17
12361	7-660-160000	5310-01-293-2835	275	18
12361	7-679-002350	9905-01-368-5466	275	11
12361	7-679-002360	9905-01-368-5467	275	10
12361	7-689-001643	5315-01-397-7325	278	24
12361	7-709-000824	5935-01-369-0796	282	12
12361	7-753-000238	5325-01-368-8703	278	9
12361	7-892-000839	5935-01-369-1457	281	2
12361	7-892-000853	5935-01-399-7113	282	5
12361	7-949-000534	5310-01-259-6358	278	20
12361	7-949-001151	5310-01-368-5465	278	2
12361	7-962-000040	3810-01-173-4227	275	13
11083	7C0111	5325-01-360-0956	9	11
11083	7C0358	5330-01-360-5936	21	6
11083	7C0952	4720-01-361-2539	22	6
11083	7C1159	5330-01-360-5941	33	1
11083	7C1160	5330-01-360-5937	16	8
11083	7C1493	4820-01-284-5435	16	13
		4820-01-284-5435	20	2
11083	7C3179	3020-01-360-6391	157	32
11083	7C3760	4710-01-361-2530	27	5
11083	7C3839	5340-01-360-1725	31	16
11083	7C3901	2815-01-361-2293	9	10
11083	7C4273	5360-01-359-7943	15	3
11083	7C5294		31	8
11083	7C6962	3120-01-361-1159	6	3
11083	7C6964	3120-01-361-1157	6	3
11083	7C6966	3120-01-360-5296	6	1
11083	7C6967	3120-01-360-5297	6	1
11083	7C6969	3120-01-360-5294	6	1
11083	7C6970	3120-01-360-5295	6	1
11083	7C6974	3120-01-360-5299	6	2
11083	7C6976	3120-01-360-5289	9	9
11083	7C6977	3120-01-360-5290	9	9
11083	7C7431	5330-01-360-5940	27	1

CROSS REFERENCE INDEXES
PART NUMBER INDEX

CAGEC	PART NUMBER	STOCK NUMBER	FIGURE NO	ITEM NO
11083	7C7911	4730-01-361-2267	43	4
11083	7C8444	2815-01-385-4719	7	5
11083	7C8854	3040-01-429-7904	31	12
11083	7E0156	3040-01-413-4020	31	11
11083	7E0844	5330-01-360-5942	31	14
11083	7E2968	3130-01-360-7564	5	9
11083	7E5189	4820-01-360-2395	29	19
11083	7E5190	4720-01-361-0505	29	26
11083	7E5984	5340-01-360-1793	15	8
11083	7E6366	3040-01-361-0615	12	5
11083	7E6794	2815-01-360-4450	12	29
11083	7E7779	4810-01-360-2415	15	2
11083	7E8445	5315-01-434-3300	31	20
11083	7E9314	2815-01-360-2467	23	8
11083	7E9763	2910-01-363-3089	33	7
11083	7E9817	5330-01-360-5938	16	16
11083	7E9898	4730-01-417-4887	31	13
11083	7N5683	5315-01-360-6728	5	16
11083	7N7779	5999-01-150-8808	54	10
		5999-01-150-8808	55	10
		5999-01-150-8808	73	10
		5999-01-150-8808	75	11
		5999-01-150-8808	79	3
		5999-01-150-8808	80	10
		5999-01-150-8808	84	6
		5999-01-150-8808	85	3
		5999-01-150-8808	86	12
		5999-01-150-8808	87	19
		5999-01-150-8808	88	16
		5999-01-150-8808	89	21
		5999-01-150-8808	90	16
		5999-01-150-8808	93	3
		5999-01-150-8808	107	11
11083	7N7782	5935-01-150-8322	73	12
11083	7N9737	5935-01-150-8323	73	13
		5935-01-150-8323	85	4
		5935-01-150-8323	86	3
		5935-01-150-8323	88	20
		5935-01-150-8323	89	22
		5935-01-150-8323	93	2
11083	7N9738	5935-01-149-5165	54	24
		5935-01-149-5165	55	29
		5935-01-149-5165	73	9
		5935-01-149-5165	79	2
		5935-01-149-5165	84	5
		5935-01-149-5165	89	25
		5935-01-149-5165	90	18
11083	7S7369	4730-00-921-3245	295	1
11083	7W0183	4710-01-361-3983	29	4

CROSS REFERENCE INDEXES
PART NUMBER INDEX

CAGEC	PART NUMBER	STOCK NUMBER	FIGURE NO	ITEM NO
11083	7W0367	4710-01-361-2534	29	35
11083	7W2398	5330-01-360-5935	27	4
11083	7W2426	5330-01-360-5927	12	23
11083	7W3773	3020-01-384-6236	7	1
11083	7W3871	2815-01-360-7980	12	15
11083	7W3872	5340-01-360-1885	12	19
		5340-01-360-1885	31	32
11083	7W3983	5325-01-360-0955	14	8
11083	7W4069	5365-01-360-0974	12	31
11083	7W4070	3020-01-360-6389	11	5
11083	7W4117	5310-01-359-9328	14	6
11083	7W5340	5330-01-360-7173	18	4
11083	7W5426	2815-01-360-6339	11	3
11083	7W5615	5365-01-430-9022	31	7
11083	7W5903	2930-01-398-2009	16	9
11083	7W6552	5330-01-360-5929	12	8
11083	7W7383	4820-01-430-3427	31	3
11083	7W8064	2815-01-361-8177	15	13
11083	7W8065	4820-01-360-4400	15	15
11083	7W9028	4330-01-384-6317	20	1
11083	7W9395	2815-01-360-2429	12	16
11083	7W9414	3120-01-360-5291	6	3
11083	7W9415	3120-01-360-5288	9	9
11083	7W9737	5365-01-360-1035	10	5
11083	7W9738	5310-01-359-8807	10	8
11083	7W9740	3020-01-361-2410	10	7
11083	7W9930	3120-01-360-5286	10	6
11083	7X0521	5310-01-359-8808	157	36
11083	7X0579	5310-01-433-5837	31	24
11083	7X0818	5306-01-360-0930	12	34
11083	7X2459	4730-01-360-4197	29	8
11083	7X2521	5330-01-363-7467	KITS	8
11083	7X2524	5330-01-442-2871	KITS	2
11083	7X2525	5330-01-360-5988	KITS	5
11083	7X2526	5330-01-360-5976	KITS	7
11083	7X2528	5330-01-361-1486	KITS	9
11083	7X2537	5306-01-413-7704	31	23
11083	7X3347	5305-01-360-0952	8	6
11083	7X7730	4730-01-473-6215	8	4
OSHR6	70P00002	7510-01-476-3782	227	33
		7510-01-476-3782	228	33
0EJ14	70040	4820-01-375-3497	242	34
0LEB5	7025 454 121	2530-01-391-9921	161	11
09332	71001	5315-01-387-6180	173	4
09332	71002	5315-01-387-6191	173	7
27647	7146	5305-01-397-5914	277	11
0TE27	7207-86552	4730-01-377-6820	30	21
19207	7320641	5305-00-737-5694	65	8
19207	7320642	5340-00-732-0642	65	7

CROSS REFERENCE INDEXES
PART NUMBER INDEX

CAGEC	PART NUMBER	STOCK NUMBER	FIGURE NO	ITEM NO
19207	7320658	5331-00-297-7106	65	10
0EJ14	73226	2540-01-466-6509	242	46
35510	73450S	5310-00-517-6564	48	17
		5310-00-517-6564	49	4
35510	73500	3110-01-302-9300	48	35
		3110-01-302-9300	49	26
35510	73502	5305-00-461-5860	48	40
		5305-00-461-5860	49	53
35510	73503	5305-01-080-4755	48	48
		5305-01-080-4755	49	34
35510	73587	5315-01-113-0395	48	27
		5315-01-113-0395	49	39
35510	73644	3120-00-111-3711	49	44
19207	7365486	5305-00-569-8846	60	9
OLEB5	7368 429 157	2530-01-392-2312	161	7
09990	745801	4820-01-418-0003	257	1
35510	74980	5331-00-838-6729	48	14
		5331-00-838-6729	49	46
09990	75223-11	2940-01-417-9333	257	9
24975	75249	2920-01-281-5976	48	43
		2920-01-281-5976	49	58
35510	75249S	2920-01-492-1191	KITS	13
19207	7526015	6220-00-346-8943	62	15
		6220-00-346-8943	67	12
19207	7538146	5305-00-353-0969	61	12
2E480	75572	5970-01-375-7084	54	86
		5970-01-375-7084	55	111
2E480	75588	5970-01-375-7086	54	88
		5970-01-375-7086	55	113
35510	75777	5310-01-112-1740	48	18
		5310-01-112-1740	49	5
OLEB5	7632 062 116		165	7
OLEB5	7632 140 102	5306-01-387-2267	165	4
OLEB5	7632 141 102	2915-01-375-7624	165	5
OLEB5	7632 319 110	6680-01-387-4987	165	6
OLEB5	7632 472 424	2530-01-399-4207	165	1
OLEB5	7632-002-144	2940-01-387-4397	165	2
OLEB5	7633 222 102	5340-01-480-4103	165	8
19207	7714911	5310-00-771-4911	174	10
19207	7731428	5935-00-773-1428	75	4
35510	77481	5310-01-158-9216	48	47
35510	78138	2920-01-077-0911	48	32
		2920-01-077-0911	49	29
99688	782705		251	8
35510	78302	5310-01-112-1738	48	44
		5310-01-112-1738	49	48
35510	78302S		KITS	14
35510	78354S		KITS	15
35510	78433	2920-01-121-0168	48	16

CROSS REFERENCE INDEXES
PART NUMBER INDEX

CAGEC	PART NUMBER	STOCK NUMBER	FIGURE NO	ITEM NO
35510	78494	5340-01-109-4609	48	6
4L145	79-08	3990-01-418-8756	217	4
35510	79144	2920-01-147-2208	48	36
		2920-01-147-2208	49	49
19207	7951286	5310-00-789-0398	250	14
19207	7973325	9905-00-409-8948	264	6
19207	7973326	9905-00-901-2942	263	22
81343	8-10 070120C	4730-01-074-0907	260	14
81343	8-130109E-S	4730-01-133-9017	145	1
81343	8-4 100202BA	4730-01-115-7362	156	7
81343	8-6 010103BA	4730-01-213-8473	142	38
81343	8-6 010202BA(E1)	4730-00-254-6215	146	8
		4730-00-254-6215	149	4
81343	8-6 010302B	4730-00-130-4235	142	25
81343	8-6 100202BA	4730-01-095-7717	138	13
		4730-01-095-7717	140	9
		4730-01-095-7717	141	22
		4730-01-095-7717	147	2
		4730-01-095-7717	154	16
		4730-01-095-7717	155	2
81343	8-6 100203BA	4730-01-134-1279	140	3
		4730-01-134-1279	142	11
81343	8-6 100302BA	4730-01-091-2809	140	14
		4730-01-091-2809	144	1
		4730-01-091-2809	154	4
		4730-01-091-2809	155	14
		4730-01-091-2809	156	12
81343	8-6 130140C	4730-01-420-5910	43	30
81343	8-6 140137C	4730-00-952-3180	138	8
		4730-00-952-3180	141	20
81343	8-6-6 100425BA	4730-01-106-3975	140	2
81343	8-6-8 010424BA	4730-01-378-8084	149	11
81343	8-8 010202B	4730-00-254-6229	149	9
81343	8-8 100102BA	4730-01-134-7759	139	1
		4730-01-134-7759	146	6
		4730-01-134-7759	296	1
81343	8-8 100202BA	4730-01-115-6643	141	16
		4730-01-115-6643	142	6
		4730-01-115-6643	145	7
		4730-01-115-6643	146	4
		4730-01-115-6643	296	8
81343	8-8 100302BA	4730-01-079-3275	141	19
81343	8-8 130239B	4730-00-081-8313	296	20
81343	8-8-4 100425BA	4730-01-134-0856	143	2
		4730-01-134-0856	148	3
81343	8-8-8 130424BA	4730-01-095-2034	296	9
11083	8C4984	5306-01-429-4710	299	10
11083	8C6364	5306-01-411-5012	31	9
78640	8L2786	5330-00-973-8301	17	7

CROSS REFERENCE INDEXES
PART NUMBER INDEX

CAGEC	PART NUMBER	STOCK NUMBER	FIGURE NO	ITEM NO
15526	8MMDIN6799	5325-00-405-5649	36	19
11083	8M2772	5340-00-426-4803	29	32
11083	8M4445	5331-00-914-5821	16	17
11083	8M9024	5310-00-470-5567	23	3
		5310-00-470-5567	29	21
11083	8S2241	4910-01-032-3128	300	20
11083	8T0100	5305-01-360-1000	12	1
		5305-01-360-1000	23	4
		5305-01-360-1000	27	7
11083	8T0151	4820-01-360-2394	29	17
11083	8T0276	5305-01-360-1008	16	15
		5305-01-360-1008	23	15
11083	8T0293	5306-01-360-1632	5	7
11083	8T0644	5305-01-360-1708	44	16
11083	8T0657	5305-01-360-9088	4	2
11083	8T3282	5365-01-360-1034	4	1
11083	8T3666	5305-01-360-0999	7	3
11083	8T4121	5310-01-352-2753	3	2
		5310-01-352-2753	12	14
11083	8T4136	5306-01-360-1634	3	1
11083	8T4137	5306-01-360-0928	12	13
11083	8T4177	5306-01-360-1940	299	3
11083	8T4186	5306-01-360-0932	7	8
11083	8T4189	5306-01-360-0927	8	10
		5306-01-360-0927	12	26
11083	8T4196	5305-01-360-1996	8	5
11083	8T4200	5305-01-360-1703	27	12
		5305-01-360-1703	29	6
11083	8T4224	5310-01-359-8806	8	9
		5310-01-359-8806	12	25
		5310-01-359-8806	27	13
		5310-01-359-8806	29	7
11083	8T5030	5305-01-360-1989	4	3
11083	8T5035	5305-01-360-1003	24	5
11083	8T7044	5307-01-360-0988	24	3
11083	8T7547	5305-01-360-1011	8	7
		5305-01-360-1011	29	30
11083	8T8442	5305-01-360-0990	12	27
		5305-01-360-0990	25	5
44940	800-2010	5305-01-356-9468	62	1
		5305-01-356-9468	64	3
		5305-01-356-9468	269	9
		5305-01-356-9468	269	26
75535	8008436	5315-01-481-3783	242	8
72915	8040313	4730-00-439-1722	140	5
0LEB5	8098 955 146	2530-01-372-4250	162	12
0EJ14	81433	3110-01-375-7194	242	60
0EJ14	81434	3110-01-228-7663	242	23
0EJ14	81626	3120-01-397-8140	242	78

CROSS REFERENCE INDEXES
PART NUMBER INDEX

CAGEC	PART NUMBER	STOCK NUMBER	FIGURE NO	ITEM NO
19207	8338566	5935-00-572-9180	62	5
		5935-00-572-9180	65	5
		5935-00-572-9180	67	15
19207	8338567	5310-00-833-8567	62	6
		5310-00-833-8567	65	6
		5310-00-833-8567	67	14
19207	8349323	5310-01-482-1213	157	25
19204	8442242	4730-00-065-0521	43	23
S7622	85.62680-0021	5342-01-482-9230	189	5
08556	8501 KX13V20		236	20
19207	8501 KX13V53	9450-01-482-9598	236	14
56365	8501NR82	5935-01-362-6592	236	21
56329	8543 WITH ADHESI VE	5330-01-257-1709	BULK	111
19207	8694381	5310-00-282-8830	174	1
24234	869761	5340-01-419-9941	251	16
037Z3	87097-012	5935-01-323-8570	54	29
		5935-01-323-8570	55	34
19207	8711054	4720-00-809-2428	BULK	112
19207	8741435	5310-00-241-6921	61	15
19207	8741437	5305-00-832-5743	61	9
19207	8741441	5342-00-182-3726	61	5
19207	8741442	5325-00-088-6147	61	4
19207	8741446	5325-00-832-5650	61	10
19207	8741447	6220-00-998-6142	61	13
19207	8741461	6220-00-443-0589	61	14
19207	8741492	5935-00-807-4109	61	3
19207	8747995	6210-00-133-7722	62	16
11757	9-P-70	3040-01-481-9116	244	17
8N900	9-P-91	3040-01-479-5954	244	17
11083	9B7233	5310-00-559-0070	51	2
11083	9G3667	5935-01-156-7789	87	17
11083	9G3695	5935-01-152-2677	54	12
		5935-01-152-2677	55	12
11083	9L7669	5310-00-155-5084	9	8
11083	9L9188	5360-00-175-2701	16	12
		5360-00-175-2701	20	3
11083	9M1974	5310-00-432-4064	12	4
		5310-00-432-4064	12	12
		5310-00-432-4064	16	2
		5310-00-432-4064	18	3
		5310-00-432-4064	20	6
		5310-00-432-4064	21	1
		5310-00-432-4064	23	6
		5310-00-432-4064	27	11
		5310-00-432-4064	29	31
		5310-00-432-4064	31	31
		5310-00-432-4064	33	5
		5310-00-432-4064	43	5

CROSS REFERENCE INDEXES
PART NUMBER INDEX

CAGEC	PART NUMBER	STOCK NUMBER	FIGURE NO	ITEM NO
11083	9M2904	5342-01-165-5721	22	5
11083	9M4849	5330-00-847-4351	27	6
11083	9N0869	5310-01-415-1603	22	3
11083	9N3832	5306-01-205-5360	9	7
11083	9S1350	5340-00-426-4794	29	5
11083	9S4182	5340-01-360-1691	8	2
		5340-01-360-1691	12	35
11083	9S4185	5365-00-763-0120	8	1
11083	9S4191	5365-00-411-4584	29	9
		5365-00-411-4584	33	2
11083	9S8003	5365-01-035-4899	4	5
11083	9S8004	5365-01-036-0010	17	8
		5365-01-036-0010	43	7
11083	9S8006	2530-01-062-5318	5	12
11083	9S8008	4730-01-064-3790	5	5
11083	9U-7263	5210-01-481-4862	299	21
11083	9U-7269	2910-01-481-9113	299	16
11083	9U-7270	5210-01-481-5120	299	27
11083	9U-7274	5210-01-481-4861	299	19
11083	9U-7282	5340-01-481-7214	299	11
11083	9U5120	5120-01-363-2795	299	8
11083	9X2230	4730-01-360-4160	17	6
11083	9X2305	5305-01-360-1991	10	9
11083	9X6005	5305-01-360-1010	15	7
11083	9X6620	4730-01-360-4179	27	2
11083	9X8256	5310-01-415-1606	31	19
11083	9X8267	5310-01-439-0845	25	6
11083	9X8318	5330-01-360-9098	KITS	4
11083	9X8916	5306-01-360-1633	5	11
11083	9Y1582	2815-01-360-4711	14	9
11083	9Y4634	5330-01-360-5930	157	31
11083	9Y4832	2815-01-361-8317	14	10
11083	9Y4973	2815-01-362-5763	14	4
11083	9Y5295	4730-01-360-2372	31	15
11083	9Y8534	2815-01-407-5718	14	7
11083	9Y8848	2815-01-361-8313	15	5
11083	9Y9854	4710-01-371-1511	18	5
82484	900.032	5330-01-378-7541	247	8
0FW39	90000003	5120-01-412-1818	298	2
51377	9002-00491-68	5331-01-393-5630	45	13
51377	9002-00741-58	5331-01-195-1500	45	12
01276	900729-001	5340-01-439-0843	30	6
01276	900729-19	5340-00-151-5854	269	17
		5340-00-151-5854	269	29
39428	90170A651	5315-01-371-7124	216	11
32537	902466-22	4730-00-196-1467	139	7
82484	907.108	5310-01-375-6890	247	13
		5310-01-375-6890	247	13
82484	908.718	5310-01-375-2159	247	10

CROSS REFERENCE INDEXES
PART NUMBER INDEX

CAGEC	PART NUMBER	STOCK NUMBER	FIGURE NO	ITEM NO
94222	91-99-111-12	4030-01-433-7225	185	13
82484	910.075	5310-01-375-7167	247	9
82484	913.328	5935-01-351-4732	54	7
		5935-01-351-4732	55	7
		5935-01-351-4732	107	14
66842	9160078	5305-01-482-1032	237	5
66842	9160085	5305-01-482-1033	237	7
01943	91620-A	6680-01-374-4912	115	1
00779	926474-1	5935-01-453-4574	79	8
05779	931558	2940-01-363-4377	262	27
15526	933-M16X50	5305-01-071-7162	7	15
15526	933-M6X12	5305-01-184-1937	57	1
		5305-01-184-1937	185	20
		5305-01-184-1937	188	6
		5305-01-184-1937	197	8
		5305-01-184-1937	208	6
15526	933-M8X20	5305-01-341-8926	70	5
		5305-01-341-8926	145	5
		5305-01-341-8926	152	4
		5305-01-341-8926	155	5
		5305-01-341-8926	157	21
		5305-01-341-8926	199	13
		5305-01-341-8926	205	6
		5305-01-341-8926	251	3
		5305-01-341-8926	253	7
		5305-01-341-8926	260	30
		5305-01-341-8926	293	3
24234	936185	2540-01-421-4591	250	9
98749	9375410-7	5325-01-435-6359	232	4
0EJ14	9401	2530-01-456-9895	KITS	58
0EJ14	9402	2590-01-374-2510	KITS	60
0EJ14	9403	5330-01-344-2572	KITS	57
7Z588	9410	4730-01-368-9806	164	11
73342	9410206	4730-01-360-6216	128	8
7Z588	9420	4730-01-212-9613	41	15
		4730-01-212-9613	126	6
		4730-01-212-9613	164	3
73342	9425115	5306-01-360-1939	36	21
5V437	95-04-11-TM2	5360-01-439-2300	213	8
5V437	95-04-11-TM3	5360-01-439-3864	213	6
1CW22	95505	5945-01-383-5900	59	1
35510	95656	2920-01-196-7730	48	24
		2920-01-196-7730	49	36
39428	95690A851	5325-01-450-9675	288	44
35510	95770	5970-01-308-0374	48	5
		5970-01-308-0374	49	7
24161	9580	3030-00-844-4456	46	52
35510	96021	5940-01-310-9565	49	20
35510	96032	5999-01-329-0309	49	23

CROSS REFERENCE INDEXES
PART NUMBER INDEX

CAGEC	PART NUMBER	STOCK NUMBER	FIGURE NO	ITEM NO
0B8Y6	9604792-001	5330-01-429-3089	30	13
0B8Y6	9604925-005	6680-01-454-7189	30	12
0EJ14	9612	5331-01-357-0846	242	42
0EJ14	9628-G		242	35
0EJ14	9629-G		242	36
58864	9637		242	45
0EJ14	9638	5330-01-344-2573	KITS	59
0EJ14	9675		242	59
94222	97-50-330-12	5340-01-387-6193	208	14
0EJ14	9730	5331-01-466-5135	242	44
35510	97416	5310-00-020-4787	49	2
35510	97439	2520-01-187-3619	48	37
		2520-01-187-3619	49	50
35510	97799	5330-01-079-6372	48	39
		5330-01-079-6372	49	45
35510	97800	3120-01-111-9326	49	47
0RYZ9	980-8558-000		77	4
			78	3
27647	980074 5553	5305-01-210-4967	277	23
0EJ14	9804		242	15
81860	9810145-02804	5310-01-201-9955	278	16
06004	9820378	5315-00-058-9774	223	17
0EJ14	9839		242	39
35510	98401SS		KITS	16
0EJ14	9842		242	38
0EJ14	9844	5331-01-269-6079	242	53
0EJ14	9848		242	58
39428	98485A865	5315-01-493-7655	290	6
39428	98485A999		290	7
0EJ14	9851	5330-01-268-0914	242	31
0EJ14	9852	5365-01-224-2304	242	32
0EJ14	9853	5330-01-267-9017	242	29
0EJ14	9854	5365-01-224-2305	242	28
0EJ14	9897		242	62
34914	990 3861	5310-01-155-1911	21	7
		5310-01-155-1911	26	21
		5310-01-155-1911	37	4
		5310-01-155-1911	81	28
		5310-01-155-1911	126	3
		5310-01-155-1911	126	27
		5310-01-155-1911	140	11
		5310-01-155-1911	142	8
		5310-01-155-1911	143	3
		5310-01-155-1911	144	8
		5310-01-155-1911	145	10
		5310-01-155-1911	146	10
		5310-01-155-1911	147	4
		5310-01-155-1911	148	7
		5310-01-155-1911	150	2

CROSS REFERENCE INDEXES
PART NUMBER INDEX

CAGEC	PART NUMBER	STOCK NUMBER	FIGURE NO	ITEM NO
		5310-01-155-1911	152	3
		5310-01-155-1911	157	20
		5310-01-155-1911	188	14
		5310-01-155-1911	193	7
		5310-01-155-1911	198	13
		5310-01-155-1911	199	12
		5310-01-155-1911	204	21
		5310-01-155-1911	205	5
		5310-01-155-1911	206	25
		5310-01-155-1911	210	4
		5310-01-155-1911	247	20
		5310-01-155-1911	248	14
		5310-01-155-1911	251	6
		5310-01-155-1911	253	2
		5310-01-155-1911	260	11
		5310-01-155-1911	293	23
35510	99278	9390-01-204-7151	48	38
		9390-01-204-7151	49	54
0EJ14	9955		242	37
2AA56	999-055919	5340-01-376-1830	211	5
98171	9999039	2530-01-084-6975	137	6

CROSS REFERENCE INDEXES
NATIONAL STOCK NUMBER INDEX

STOCK NUMBER	FIGURE	ITEM	STOCK NUMBER	FIGURE	ITEM
5310-00-003-9264	236	8	5305-00-052-9051	228	36
5310-00-003-9264	236	11	5305-00-054-5652	230	19
8315-00-006-9835	BULK	13	5305-00-054-5652	232	1
5342-00-007-6350	5	4	5305-00-054-5652	240	12
5315-00-008-9028	293	21	5305-00-054-6652	226	12
5315-00-008-9028	293	22	5305-00-054-6661	220	11
4730-00-010-3875	132	14	5305-00-054-6670	231	6
4730-00-010-3875	134	8	5305-00-054-6671	232	14
4730-00-011-2304	152	11	5305-00-054-6675	236	19
4730-00-011-2578	144	3	5305-00-054-6676	230	36
5315-00-012-4553	46	35	5305-00-054-6676	236	18
5315-00-013-7228	162	10	5305-00-054-6682	54	65
6240-00-014-2454	65	11	5305-00-054-6682	55	89
4730-00-014-4027	30	25	5999-00-057-2929	62	7
4730-00-019-1489	260	7	5999-00-057-2929	67	13
5310-00-020-4787	49	2	5315-00-058-6115	243	16
5305-00-021-3616	238	1	5315-00-058-9774	223	17
5305-00-021-3620	47	2	5315-00-058-9812	224	32
5305-00-021-3620	265	54	5305-00-059-3658	236	13
5305-00-021-3668	226	1	5305-00-059-3659	46	14
5340-00-027-8737	43	3	5305-00-059-3659	274	1
2940-00-029-0388	20	9	5305-00-059-3661	220	40
5331-00-038-4327	12	18	5305-00-059-3661	232	8
5310-00-038-9417	45	35	5305-00-059-3661	235	5
4730-00-041-2526	265	52	5305-00-059-3661	240	6
4730-00-044-4688	48	10	5305-00-059-3661	265	44
5310-00-045-3296	152	9	5305-00-059-3662	218	1
5310-00-045-3296	278	13	5305-00-059-3664	222	5
5310-00-045-3296	290	4	5305-00-059-4568	171	5
5310-00-045-3299	288	45	6240-00-060-4707	233	2
5310-00-045-5207	60	10	3120-00-064-1723	49	52
5310-00-045-5213	71	33	4730-00-065-0521	43	23
2540-00-047-3926	174	6	5305-00-068-0500	287	9
2640-00-050-1229	158	34	5305-00-068-0502	48	21
4730-00-050-4208	131	4	5305-00-068-0502	287	3
4730-00-050-4208	131	8	5305-00-068-0509	211	7
4730-00-050-4208	176	7	5305-00-068-0511	216	8
4730-00-050-4208	178	8	5310-00-068-5285	280	6
4730-00-050-4208	243	22	4730-00-069-1187	145	3
5305-00-050-9231	225	16	4730-00-069-1187	148	4
5305-00-051-0840	220	20	4730-00-069-1187	153	8
5315-00-051-6613	175	28	5305-00-071-1317	226	8
5305-00-052-6867	213	2	5305-00-071-2067	263	9
4730-00-052-7673	19	5	5305-00-071-2067	264	15
4730-00-052-7673	129	2	5305-00-071-2070	263	18
4730-00-052-7673	258	2	5305-00-071-2070	264	25
4730-00-052-7673	259	18	5305-00-071-2071	260	3
5305-00-052-9051	224	55	5305-00-071-2071	264	26
5305-00-052-9051	227	9	5305-00-071-2083	263	14
5305-00-052-9051	228	29	5305-00-071-2083	264	22

CROSS REFERENCE INDEXES
NATIONAL STOCK NUMBER INDEX

STOCK NUMBER	FIGURE	ITEM	STOCK NUMBER	FIGURE	ITEM
5305-00-071-2094	239	15	3120-00-111-3711	49	44
5305-00-071-2506	260	13	9390-00-112-8047	48	9
5305-00-071-2506	262	30	6220-00-113-0986	235	1
5305-00-071-2506	288	30	5940-00-113-3145	73	18
5305-00-071-2506	288	47	5940-00-113-3145	87	13
5325-00-074-3301	30	8	5940-00-113-3145	89	15
5325-00-074-3301	53	3	5940-00-113-3147	79	9
5325-00-074-3301	81	3	5940-00-113-3147	87	11
5325-00-074-3301	268	4	5940-00-113-3147	88	10
5325-00-074-3301	273	2	5940-00-113-3147	89	24
5331-00-074-3768	44	9	5940-00-113-3148	89	31
5925-00-074-9180	236	10	5940-00-113-8179	54	16
5310-00-080-6004	273	27	5940-00-113-8179	55	16
5310-00-081-4219	219	3	5940-00-113-8183	54	100
5310-00-081-4219	278	26	5940-00-113-8183	55	105
5310-00-081-4219	279	5	5940-00-113-8184	55	52
4730-00-081-8313	296	20	5940-00-113-8190	239	14
5305-00-082-6721	230	42	5940-00-113-8190	239	17
5305-00-082-6721	237	12	5940-00-113-8190	282	18
5310-00-087-4652	290	8	5940-00-113-9819	86	11
5310-00-087-7493	290	10	5940-00-113-9819	87	21
5310-00-088-1251	287	20	5940-00-113-9819	88	13
5325-00-088-6147	61	4	5940-00-113-9819	89	26
4730-00-089-2515	12	33	5940-00-113-9819	90	15
3120-00-089-2707	48	15	5940-00-113-9819	91	8
4730-00-090-0832	142	34	5940-00-113-9819	266	27
3110-00-100-0570	133	5	5940-00-113-9820	87	10
3110-00-100-0570	135	5	5940-00-113-9820	88	11
3110-00-100-0589	132	37	5940-00-113-9820	89	14
3110-00-100-0589	134	23	5940-00-113-9820	90	17
3110-00-100-0609	133	24	5940-00-113-9820	91	9
3110-00-100-0609	135	24	5940-00-113-9821	89	32
3110-00-100-3532	244	12	5940-00-114-1300	73	16
3110-00-100-3568	133	6	5940-00-114-1300	83	8
3110-00-100-3568	135	6	5940-00-114-1300	87	8
3110-00-100-3611	132	36	5940-00-114-1300	89	13
3110-00-100-3611	134	22	5940-00-114-1305	289	4
3110-00-100-6170	116	18	5940-00-114-1306	289	9
5999-00-103-1896	77	5	5935-00-115-2306	54	42
5330-00-105-0339	16	3	5935-00-115-2306	55	53
5940-00-107-1481	73	17	5935-00-115-2306	88	18
5940-00-107-1481	83	6	5935-00-115-2307	73	15
5940-00-107-1481	85	10	5935-00-115-2307	82	2
5940-00-107-1481	87	9	5935-00-115-2307	83	7
5940-00-107-1481	88	21	5935-00-115-2307	85	9
5940-00-107-1481	89	29	5935-00-115-2307	87	7
5940-00-107-1481	104	6	5935-00-115-2307	88	8
5331-00-108-5691	260	15	5935-00-115-2307	104	5
5331-00-108-5691	260	19	5935-00-115-2307	266	15
5331-00-108-5691	260	23	5940-00-115-2678	99	2

CROSS REFERENCE INDEXES
NATIONAL STOCK NUMBER INDEX

STOCK NUMBER	FIGURE	ITEM	STOCK NUMBER	FIGURE	ITEM
5940-00-115-2679	97	6	5310-00-159-1577	211	1
5940-00-115-2679	98	6	5310-00-167-0721	50	3
5940-00-115-2679	99	6	5310-00-167-0768	267	5
5940-00-115-2684	95	2	5310-00-167-0826	46	3
5940-00-115-2686	94	2	5331-00-167-5173	35	6
5940-00-115-4995	97	2	2540-00-168-2186	248	1
5940-00-115-4995	98	2	2540-00-168-2187	248	1
5940-00-115-5004	94	6	5310-00-171-2444	175	7
5940-00-115-5004	101	2	4730-00-172-0010	280	12
5305-00-115-9526	65	1	4730-00-172-0025	243	14
5305-00-115-9526	67	1	4730-00-172-0028	174	2
5331-00-118-6559	12	38	4730-00-172-0034	176	11
5310-00-123-2572	137	7	5330-00-172-1919	138	4
5925-00-124-5015	237	9	5330-00-172-1919	138	7
4730-00-125-7979	138	16	5330-00-172-1919	139	11
4730-00-125-7979	154	15	5330-00-172-1919	139	14
5930-00-126-0527	230	38	5999-00-172-8254	93	8
4730-00-130-4235	142	25	5305-00-174-4500	71	48
6210-00-133-7722	62	16	5365-00-174-8678	244	39
6220-00-134-9098	62	3	5360-00-175-2701	16	12
5310-00-141-0447	158	12	5360-00-175-2701	20	3
6240-00-143-3159	62	11	5310-00-176-6521	158	25
6240-00-143-3159	67	4	5310-00-176-6525	158	25
4730-00-143-3941	29	12	5310-00-177-0994	222	10
4730-00-143-3941	163	4	5305-00-177-5568	48	31
5940-00-143-4771	289	7	5305-00-177-5568	49	43
5940-00-143-4777	54	98	4730-00-177-6166	12	32
5940-00-143-4777	55	103	4730-00-177-6166	265	58
5940-00-143-4780	54	33	5975-00-178-1216	BULK	107
5940-00-143-4780	55	40	5975-00-178-1217	BULK	69
5940-00-143-4780	74	10	5975-00-178-1218	BULK	67
5940-00-143-4780	265	19	5975-00-178-1221	BULK	1
5940-00-143-4780	266	16	6220-00-179-4324	62	13
5940-00-143-4780	289	19	6220-00-179-4325	67	7
5940-00-143-4794	54	34	5305-00-179-8946	52	6
5940-00-143-4794	55	41	5305-00-180-1991	223	20
5940-00-143-5284	289	11	5305-00-180-4966	205	17
3110-00-144-9455	132	55	5305-00-180-4966	206	15
3110-00-144-9455	134	41	4020-00-180-6680	270	23
3110-00-144-9793	132	56	5961-00-181-0661	52	54
3110-00-144-9793	134	42	5306-00-182-1514	222	11
5305-00-151-5795	282	3	5342-00-182-3726	61	5
5340-00-151-5854	269	17	5315-00-182-9723	221	14
5340-00-151-5854	269	29	5310-00-184-8971	60	8
5305-00-153-8804	224	19	5310-00-184-8971	71	32
5310-00-155-5084	9	8	5310-00-184-8977	236	4
6240-00-155-8717	63	7	5310-00-184-8977	236	26
6240-00-155-8717	64	9	5310-00-184-9562	54	101
6240-00-155-8717	235	4	5310-00-184-9562	55	106
7510-00-157-8614	BULK	108	5315-00-187-9382	191	2

CROSS REFERENCE INDEXES
NATIONAL STOCK NUMBER INDEX

STOCK NUMBER	FIGURE	ITEM	STOCK NUMBER	FIGURE	ITEM
5315-00-187-9382	261	16	4730-00-230-8740	296	11
5315-00-187-9382	293	12	5410-00-231-6429	222	8
5315-00-187-9382	293	20	5315-00-234-1630	259	12
5315-00-187-9393	191	29	5315-00-234-1861	152	23
5315-00-187-9393	259	8	5315-00-234-1863	213	5
5315-00-187-9394	258	3	5935-00-235-8970	77	19
4010-00-188-1643	192	31	5935-00-235-8970	78	4
4010-00-188-1643	226	10	5315-00-237-7589	244	50
4730-00-188-3507	262	24	5310-00-238-7560	244	14
4730-00-194-4518	260	47	5310-00-241-6638	223	27
4730-00-196-1467	139	7	5310-00-241-6638	224	42
4730-00-196-1482	192	20	5310-00-241-6638	225	23
9905-00-198-2728	252	7	5310-00-241-6666	166	22
4730-00-200-0531	41	11	5310-00-241-6666	167	23
9905-00-202-3639	249	2	5310-00-241-6666	210	18
4730-00-202-9390	30	26	5310-00-241-6921	61	15
5975-00-204-9190	BULK	103	5310-00-245-3612	239	4
9905-00-205-2795	245	2	5310-00-245-8826	223	12
5305-00-206-2508	60	12	5310-00-245-8826	224	25
5305-00-207-8253	54	99	5310-00-245-8826	225	9
5305-00-207-8253	55	104	5330-00-247-4174	253	56
5305-00-207-8253	220	29	4730-00-247-9105	153	2
5305-00-207-8253	222	6	5331-00-248-3847	223	36
5305-00-207-8253	265	24	4730-00-249-9714	138	17
5310-00-208-4023	38	6	4730-00-249-9714	142	39
5310-00-208-4023	39	9	5310-00-250-9477	54	63
5310-00-208-9255	238	7	5310-00-250-9477	55	88
5310-00-209-0786	54	62	5310-00-250-9477	265	13
5310-00-209-0786	55	87	5310-00-250-9477	287	10
5310-00-209-0786	81	13	5331-00-251-8839	260	5
5310-00-209-0788	54	55	5305-00-253-5627	263	23
5310-00-209-0788	55	79	5305-00-253-5627	264	5
5310-00-209-0788	76	25	4720-00-254-5957	BULK	95
5310-00-209-0788	81	19	4730-00-254-6215	146	8
5310-00-209-1366	63	5	4730-00-254-6215	149	4
5310-00-209-1366	64	7	4730-00-254-6228	145	8
5306-00-211-8002	283	4	4730-00-254-6229	149	9
4730-00-221-2140	263	16	5310-00-261-8278	60	11
4730-00-221-2140	264	23	5925-00-262-5651	237	8
5305-00-225-3843	218	22	5325-00-262-9162	265	23
5310-00-225-6993	282	15	5325-00-263-6632	208	7
5305-00-225-8477	229	3	5325-00-263-6632	246	10
5306-00-225-8498	278	19	4730-00-266-0533	45	4
5305-00-225-8507	157	16	4730-00-266-0533	141	5
5306-00-226-4822	278	25	4730-00-266-0534	141	6
5305-00-226-4831	279	3	5306-00-268-2440	223	40
5306-00-226-4835	269	8	5306-00-268-2440	224	6
5306-00-226-4835	269	22	5306-00-268-2440	225	19
5940-00-230-0515	73	19	5305-00-269-3211	287	13
4730-00-230-8740	142	23	5305-00-269-3221	275	15

CROSS REFERENCE INDEXES
NATIONAL STOCK NUMBER INDEX

STOCK NUMBER	FIGURE	ITEM	STOCK NUMBER	FIGURE	ITEM
5305-00-269-3234	158	9	2520-00-388-4197	KITS	23
5305-00-269-3240	267	6	2520-00-388-4197	KITS	24
6240-00-270-6824	52	59	5925-00-399-5055	236	7
5310-00-274-4546	48	3	5310-00-400-5503	239	20
5310-00-274-4546	49	6	5310-00-402-5220	46	28
5310-00-274-8041	8	30	5310-00-402-5220	274	42
4730-00-277-5736	41	34	5310-00-403-5855	218	19
4730-00-278-2523	41	4	5310-00-403-5855	220	17
4730-00-278-4311	43	31	5325-00-405-5649	36	19
4720-00-278-4892	BULK	91	5331-00-406-0883	180	5
4730-00-278-6242	35	2	4730-00-407-0571	139	5
4730-00-278-6318	45	3	4730-00-407-0571	142	1
4730-00-278-6318	58	10	4730-00-407-0571	149	8
4730-00-278-6318	141	13	4730-00-407-0571	295	4
4730-00-278-6318	142	20	5310-00-407-9566	45	36
4730-00-278-6318	155	12	5310-00-407-9566	219	2
5310-00-282-8830	174	1	5310-00-407-9566	278	27
5940-00-283-5281	55	108	5310-00-407-9566	279	6
5940-00-283-5281	55	108	5310-00-407-9566	295	48
5940-00-283-5281	289	21	9905-00-409-8948	264	6
5935-00-284-3968	267	10	5340-00-410-6762	4	6
5325-00-285-6250	270	9	5340-00-410-6762	5	3
5325-00-285-6250	270	19	5365-00-411-4584	29	9
4730-00-287-1875	43	27	5365-00-411-4584	33	2
4730-00-289-4736	149	5	5975-00-411-6212	BULK	68
5331-00-291-9572	20	10	5310-00-413-4838	221	6
4730-00-293-3592	144	4	4730-00-420-4441	260	34
4730-00-293-3592	154	14	5975-00-421-1317	BULK	97
5975-00-296-1669	282	13	5315-00-421-4921	243	20
5340-00-297-6637	270	8	5340-00-426-4794	29	5
5331-00-297-7106	65	10	5340-00-426-4803	29	32
5331-00-297-9990	71	27	4730-00-427-5121	8	11
5330-00-298-0190	282	9	5310-00-432-4064	12	4
6220-00-299-7425	63	9	5310-00-432-4064	12	12
6220-00-299-7425	235	3	5310-00-432-4064	16	2
6220-00-299-7426	64	11	5310-00-432-4064	18	3
6220-00-299-7426	235	3	5310-00-432-4064	20	6
5930-00-307-8856	52	1	5310-00-432-4064	21	1
9320-00-324-5629	BULK	70	5310-00-432-4064	23	6
5331-00-339-6224	29	25	5310-00-432-4064	27	11
6220-00-346-8943	62	15	5310-00-432-4064	29	31
6220-00-346-8943	67	12	5310-00-432-4064	31	31
5310-00-350-2655	66	7	5310-00-432-4064	33	5
5305-00-353-0969	61	12	5310-00-432-4064	43	5
5325-00-359-6844	270	10	5975-00-433-1034	234	1
5325-00-359-6844	270	20	5935-00-435-3965	267	8
5310-00-362-7988	5	8	5940-00-436-1632	55	77
5340-00-374-1831	230	35	4730-00-439-1722	140	5
5975-00-376-1585	230	1	6220-00-443-0589	61	14
5330-00-385-7587	18	1	4730-00-443-4738	258	9

CROSS REFERENCE INDEXES
NATIONAL STOCK NUMBER INDEX

STOCK NUMBER	FIGURE	ITEM	STOCK NUMBER	FIGURE	ITEM
4720-00-443-4746	BULK	58	5310-00-517-6564	49	4
5331-00-448-6753	257	18	5305-00-521-8636	253	26
5331-00-448-6753	257	22	5331-00-527-7939	44	8
4730-00-449-0657	258	5	5310-00-531-9515	224	22
5305-00-461-5860	48	40	5975-00-539-6914	230	7
5305-00-461-5860	49	53	4720-00-542-4668	BULK	96
5331-00-462-0907	62	12	5970-00-542-7025	BULK	110
5331-00-463-0200	67	6	5310-00-543-2410	266	12
5310-00-463-0268	61	6	5306-00-543-4405	54	102
5310-00-464-4578	226	7	5306-00-543-4405	55	107
4730-00-469-7797	141	8	5940-00-549-6583	71	5
4730-00-469-7797	153	12	5310-00-550-3714	266	5
4730-00-469-7797	155	1	5310-00-550-5054	220	31
4730-00-469-7797	156	13	5310-00-550-5054	266	36
5305-00-470-3321	285	7	5920-00-556-9947	71	63
5310-00-470-5567	23	3	5940-00-557-1630	74	9
5310-00-470-5567	29	21	3110-00-557-6163	130	81
4730-00-473-8357	45	6	5310-00-559-0070	51	2
4730-00-473-8357	157	17	5330-00-559-6184	246	6
4730-00-473-8357	265	30	5331-00-562-1073	27	8
5305-00-477-0120	71	60	9905-00-565-6267	252	19
5330-00-477-0338	26	16	5305-00-569-8846	60	9
8105-00-477-3716	263	20	5935-00-572-9180	62	5
8105-00-477-3716	264	12	5935-00-572-9180	65	5
5305-00-477-4671	48	26	5935-00-572-9180	67	15
5305-00-477-4671	49	38	5306-00-576-0529	219	1
5310-00-477-6768	287	11	5306-00-576-0529	220	47
5310-00-480-7606	158	12	5310-00-576-5752	154	7
5310-00-482-1999	48	33	6240-00-578-6763	271	6
5310-00-482-1999	49	37	5310-00-579-0079	52	55
5360-00-482-4422	136	14	5331-00-579-6495	16	5
5330-00-483-2296	244	32	5331-00-579-6495	29	3
5340-00-489-5684	212	12	5331-00-579-6495	48	28
5310-00-490-4639	185	23	5331-00-579-6495	49	40
5935-00-496-7171	77	14	5310-00-582-5677	223	31
5330-00-498-2906	31	6	5310-00-582-5677	224	20
6240-00-499-6278	52	60	5310-00-582-5677	230	43
5310-00-508-5439	48	7	5310-00-582-5677	238	15
4730-00-511-1677	138	12	5310-00-582-5677	239	18
4730-00-511-1677	140	8	5310-00-582-5677	265	15
4730-00-511-1677	141	10	5310-00-582-5965	61	7
4730-00-511-1677	142	17	5331-00-584-1840	257	20
4730-00-511-1677	153	10	5331-00-584-1840	257	24
4730-00-511-1677	154	3	5310-00-584-5272	263	5
4730-00-511-1677	155	15	5310-00-584-5272	264	11
4730-00-511-1677	156	11	5310-00-584-7796	216	10
5310-00-515-7449	223	8	5305-00-590-7863	238	14
5310-00-515-7449	224	9	4730-00-595-1078	272	5
3110-00-516-5490	244	43	4730-00-595-3108	296	19
5310-00-517-6564	48	17	5310-00-595-6057	220	15

CROSS REFERENCE INDEXES
NATIONAL STOCK NUMBER INDEX

STOCK NUMBER	FIGURE	ITEM	STOCK NUMBER	FIGURE	ITEM
5310-00-595-6211	232	10	5310-00-637-9541	67	2
5310-00-595-6211	266	8	5310-00-637-9541	216	4
5310-00-596-7691	285	6	5310-00-637-9541	273	26
5310-00-596-7693	271	8	5310-00-637-9541	273	41
5315-00-597-2723	133	34	5310-00-637-9541	275	14
5315-00-597-2723	135	34	5306-00-637-9674	220	45
3110-00-606-9577	133	29	5305-00-638-8920	242	65
3110-00-606-9577	135	29	2910-00-646-9727	35	10
5330-00-613-6500	4	4	4730-00-647-3207	157	30
5305-00-613-7439	220	12	5930-00-655-4241	236	24
5310-00-614-3505	223	13	5930-00-655-4247	236	2
5310-00-614-3505	224	26	5940-00-660-3633	273	34
5310-00-614-3505	225	5	4720-00-670-6037	BULK	92
5310-00-615-1556	220	38	5120-00-677-2259	300	17
5940-00-615-6073	266	18	4730-00-679-9280	259	19
5930-00-615-7952	236	6	5310-00-680-6745	220	22
5310-00-616-2973	236	3	5310-00-680-6745	220	43
5310-00-616-2973	236	25	5975-00-682-0559	230	24
5315-00-616-5525	6	5	5325-00-682-1762	31	2
5315-00-616-5525	11	4	5310-00-682-5930	221	3
5310-00-616-6354	81	6	2590-00-683-0598	70	2
5310-00-616-6354	105	10	5930-00-683-1626	269	54
6240-00-617-0991	62	10	5305-00-702-4523	265	16
6240-00-617-0991	65	4	4730-00-706-8711	19	3
6240-00-617-0991	67	5	4730-00-710-5571	260	4
5930-00-617-9718	269	57	5935-00-715-2756	77	13
5331-00-618-0799	125	20	5305-00-717-5467	220	13
5331-00-618-0799	125	74	4730-00-719-2708	192	27
6685-00-618-1822	263	21	5305-00-719-3997	54	58
6685-00-618-1822	264	4	5305-00-719-3997	55	82
5331-00-618-1920	125	16	5305-00-719-5007	220	19
5331-00-618-1920	125	33	5305-00-719-5240	175	6
5331-00-618-1920	125	52	5306-00-720-8258	223	29
5331-00-618-1920	130	92	5306-00-720-8258	224	5
5331-00-618-5361	257	19	5306-00-720-8258	225	21
5331-00-618-5361	257	23	5306-00-720-8259	223	28
5310-00-619-1148	218	3	5306-00-720-8259	224	4
5310-00-619-1148	232	6	5306-00-720-8259	225	22
4720-00-622-4743	BULK	88	5306-00-720-8260	223	22
5310-00-625-5756	222	14	5306-00-720-8260	224	40
5310-00-625-5756	223	23	5306-00-720-8260	225	11
5310-00-625-5756	224	41	5310-00-722-5998	224	18
5310-00-625-5756	225	12	5305-00-724-7247	280	7
4820-00-633-3523	141	15	5935-00-725-0887	240	14
5330-00-633-6827	48	42	5305-00-725-2317	216	7
5330-00-633-6827	49	56	5340-00-725-5280	72	1
4820-00-637-2576	242	13	5310-00-725-7671	253	39
5310-00-637-9541	60	3	5310-00-725-7674	253	66
5310-00-637-9541	65	2	4730-00-726-1103	141	23
5310-00-637-9541	66	8	5305-00-727-2283	158	32

CROSS REFERENCE INDEXES
NATIONAL STOCK NUMBER INDEX

STOCK NUMBER	FIGURE	ITEM	STOCK NUMBER	FIGURE	ITEM
5340-00-727-2831	81	30	5310-00-768-0318	71	43
5340-00-727-2831	105	6	5310-00-768-0318	263	4
5340-00-727-2831	151	5	5310-00-768-0318	264	9
5340-00-727-2831	151	5	5310-00-768-0318	269	44
6210-00-727-6418	234	4	5310-00-768-0319	61	1
2920-00-728-2040	48	22	5310-00-768-0319	61	8
5310-00-728-9957	183	4	5310-00-771-4911	174	10
5310-00-732-0558	66	9	5935-00-773-1428	75	4
5310-00-732-0558	273	28	5310-00-775-5139	48	23
5310-00-732-0560	263	11	5310-00-775-5139	49	33
5310-00-732-0560	264	16	5310-00-775-5182	48	20
5340-00-732-0642	65	7	5310-00-775-5182	49	42
5305-00-737-5694	65	8	5310-00-782-1349	230	20
5940-00-738-6272	71	35	5310-00-782-1349	240	13
6220-00-741-1843	235	1	5325-00-783-4754	255	6
9905-00-752-4649	54	6	5325-00-783-4754	259	16
9905-00-752-4649	55	6	4730-00-787-9402	244	3
9905-00-752-4649	73	14	4730-00-787-9402	244	23
9905-00-752-4649	79	10	4730-00-787-9402	244	30
9905-00-752-4649	82	3	5310-00-189-1825	250	14
9905-00-752-4649	83	3	5935-00-801-6616	230	22
9905-00-752-4649	84	3	5310-00-802-4701	71	37
9905-00-752-4649	85	6	5325-00-804-2025	278	1
9905-00-752-4649	86	8	5331-00-804-5695	29	13
9905-00-752-4649	87	6	5331-00-804-5695	29	15
9905-00-752-4649	88	7	5331-00-804-5695	163	5
9905-00-752-4649	89	16	5331-00-804-5695	244	4
9905-00-752-4649	90	14	5331-00-804-5695	244	21
9905-00-752-4649	91	7	5331-00-804-5695	244	24
9905-00-752-4649	93	6	5331-00-805-2966	253	5
9905-00-752-4649	104	3	5331-00-805-2966	254	3
9905-00-752-4649	107	12	5331-00-805-2966	254	9
9905-00-752-4649	265	8	5331-00-805-2966	254	11
9905-00-752-4649	266	17	5331-00-805-2966	255	15
9905-00-752-4649	266	25	5331-00-805-2966	257	5
9905-00-752-4649	289	6	5331-00-805-2966	258	6
5315-00-753-3894	224	12	5331-00-805-2966	258	11
5315-00-753-3894	224	31	5331-00-805-2966	261	2
5315-00-753-3895	169	8	5331-00-806-7772	262	28
5315-00-753-3895	170	2	5310-00-807-1469	222	15
5977-00-758-9555	48	13	5935-00-807-4109	61	3
2640-00-762-4640	291	5	5331-00-808-0794	30	24
5365-00-763-0120	8	1	5331-00-808-0794	260	44
5310-00-763-3413	54	70	5310-00-808-8019	137	4
5310-00-763-3413	55	71	5340-00-809-1500	3	13
5310-00-763-3413	225	18	5340-00-809-1500	72	8
5310-00-763-3413	238	5	4720-00-809-2428	BULK	112
5310-00-763-8901	157	35	5310-00-809-4058	161	15
5310-00-763-8913	132	7	5310-00-809-4058	208	16
5310-00-765-3197	282	20	5310-00-809-4058	218	20

CROSS REFERENCE INDEXES
NATIONAL STOCK NUMBER INDEX

STOCK NUMBER	FIGURE	ITEM	STOCK NUMBER	FIGURE	ITEM
5310-00-809-4058	248	3	9905-00-841-4445	97	4
5310-00-809-5998	137	3	9905-00-841-4445	98	4
5310-00-809-5998	263	13	9905-00-841-4445	99	4
5310-00-809-8546	278	14	9905-00-841-4445	107	16
4730-00-809-9427	43	24	9905-00-841-4445	289	5
4730-00-811-1848	259	11	5325-00-842-1879	270	11
5310-00-811-6419	269	56	5325-00-842-1879	270	21
5315-00-811-9107	223	6	5935-00-842-6316	230	17
5315-00-811-9107	224	7	3030-00-844-4456	46	52
5315-00-814-3531	242	75	5935-00-846-3884	75	6
5315-00-815-1405	36	29	5340-00-847-0102	226	13
2530-00-815-3175	160	2	5330-00-847-4351	27	6
5331-00-816-3546	260	8	5310-00-850-6914	216	9
5331-00-816-3546	260	33	5310-00-852-8593	152	10
5331-00-816-3546	260	35	5310-00-852-8593	154	8
5305-00-821-3869	290	11	5315-00-853-3814	243	11
4730-00-822-5609	43	10	5331-00-855-8059	29	29
4730-00-822-5609	44	6	5310-00-857-5557	26	5
4730-00-822-5609	260	43	5310-00-857-5559	41	2
5310-00-823-8804	287	19	5310-00-857-5559	126	19
4730-00-828-0171	142	22	5310-00-857-5559	141	2
5935-00-828-6550	230	21	5310-00-857-5559	296	4
5315-00-828-8190	208	8	4730-00-863-9098	126	21
5330-00-828-8639	22	1	5331-00-865-0404	31	17
5325-00-832-5650	61	10	4730-00-873-0110	43	28
5305-00-832-5743	61	9	5940-00-874-9033	54	5
4730-00-833-4613	30	17	5940-00-874-9033	55	5
5310-00-833-8567	62	6	5940-00-874-9033	79	7
5310-00-833-8567	65	6	5940-00-874-9033	107	15
5310-00-833-8567	67	14	5310-00-877-5796	248	2
5310-00-834-8732	30	30	5310-00-877-5798	205	20
5310-00-835-2037	158	26	5310-00-877-5798	206	16
4720-00-836-7189	BULK	90	5925-00-878-4077	237	10
5331-00-838-6729	48	14	5310-00-880-5978	231	4
5331-00-838-6729	49	46	5310-00-880-5978	232	12
5340-00-839-1981	269	60	5310-00-880-5978	236	16
5315-00-839-2325	223	10	5315-00-880-6027	133	37
5315-00-839-2325	224	24	5315-00-880-6027	135	37
5975-00-839-6089	BULK	102	5310-00-880-7744	279	7
4730-00-840-7236	163	1	5310-00-880-7744	295	16
5310-00-841-2576	31	21	5310-00-881-1616	239	12
9905-00-841-4445	54	2	4720-00-882-1379	BULK	65
9905-00-841-4445	55	2	5310-00-883-9417	222	7
9905-00-841-4445	73	6	5310-00-883-9417	226	2
9905-00-841-4445	77	7	5305-00-889-2999	269	61
9905-00-841-4445	82	5	5305-00-889-3000	52	57
9905-00-841-4445	86	5	5305-00-889-3000	76	24
9905-00-841-4445	89	11	5305-00-889-3000	81	20
9905-00-841-4445	90	4	5305-00-889-3000	282	7
9905-00-841-4445	91	4	9905-00-893-3570	54	13

CROSS REFERENCE INDEXES
NATIONAL STOCK NUMBER INDEX

STOCK NUMBER	FIGURE	ITEM	STOCK NUMBER	FIGURE	ITEM
9905-00-893-3570	55	13	5940-00-926-8162	230	10
9905-00-893-3570	73	21	5940-00-926-8162	239	2
9905-00-893-3570	74	4	5310-00-929-1807	265	26
9905-00-893-3570	75	8	5310-00-929-1807	266	23
9905-00-893-3570	79	5	5310-00-929-6452	230	45
9905-00-893-3570	80	7	5310-00-929-6452	237	15
9905-00-893-3570	87	16	5310-00-929-6452	238	4
9905-00-893-3570	88	15	5310-00-929-6454	216	6
9905-00-893-3570	89	5	5331-00-929-8171	43	11
9905-00-893-3570	91	13	5331-00-929-8171	43	38
9905-00-893-3570	94	4	4720-00-930-4515	BULK	93
9905-00-893-3570	95	4	2910-00-930-9367	266	37
9905-00-893-3570	101	4	5330-00-933-3305	51	4
9905-00-893-3570	107	3	5310-00-933-8118	230	16
9905-00-893-3570	267	9	5310-00-933-8118	232	2
4720-00-898-5108	BULK	94	5310-00-933-8118	240	9
5310-00-899-5011	226	14	5310-00-933-8119	54	71
9905-00-901-2942	263	22	5310-00-933-8119	55	72
4730-00-902-8991	149	3	5310-00-933-8119	220	10
5310-00-903-3994	71	31	5310-00-933-8119	230	37
5310-00-905-5454	236	5	5310-00-933-8119	231	5
5310-00-905-5454	236	9	5310-00-933-8119	236	17
5310-00-905-5454	236	12	5310-00-933-8120	218	2
5310-00-905-5454	236	27	5310-00-933-8120	220	39
4730-00-906-0721	260	18	5310-00-933-8120	222	4
4730-00-908-3193	21	15	5310-00-933-8120	225	17
4730-00-908-3194	26	27	5310-00-933-8120	232	7
4730-00-908-3195	34	10	5310-00-933-8120	235	6
4730-00-908-3195	152	13	5310-00-933-8120	239	8
4730-00-908-6293	26	31	5310-00-933-8120	240	5
4730-00-908-6294	26	25	5310-00-933-8120	265	43
4730-00-908-6294	26	30	5310-00-933-8121	220	30
4730-00-909-8627	26	44	5310-00-933-8121	221	9
4730-00-913-0766	41	10	5310-00-933-8121	237	14
4720-00-913-1937	BULK	14	5310-00-933-8121	238	3
4720-00-913-5910	BULK	100	5310-00-933-8121	239	19
5310-00-913-7020	31	18	5310-00-933-8121	265	14
5310-00-913-8881	71	36	5310-00-934-0222	219	10
5331-00-914-5821	16	17	5310-00-934-9747	52	58
4730-00-921-3245	295	1	5310-00-934-9747	54	54
5325-00-923-9512	42	9	5310-00-934-9747	55	78
5325-00-923-9512	255	7	5310-00-934-9747	76	26
5940-00-926-0085	54	67	5310-00-934-9747	81	24
5940-00-926-0085	55	75	5310-00-934-9747	282	11
5940-00-926-0085	82	7	5310-00-934-9748	230	15
5940-00-926-0085	83	2	5310-00-934-9748	232	9
5940-00-926-0085	84	2	5310-00-934-9748	240	8
5940-00-926-0085	104	2	5310-00-934-9757	271	9
5325-00-926-1394	81	32	5310-00-934-9757	282	16
6145-00-926-6300	BULK	16	5310-00-934-9759	54	72

CROSS REFERENCE INDEXES
NATIONAL STOCK NUMBER INDEX

STOCK NUMBER	FIGURE	ITEM	STOCK NUMBER	FIGURE	ITEM
5310-00-934-9759	55	73	5305-00-978-9394	254	7
5310-00-934-9759	288	46	5310-00-982-6814	232	11
5310-00-934-9761	63	4	5305-00-983-8084	221	2
5310-00-934-9761	63	18	5975-00-983-9229	238	10
5310-00-934-9761	64	6	5310-00-984-3806	50	4
5310-00-934-9765	230	9	5310-00-984-3806	269	6
8315-00-935-6762	BULK	106	5310-00-984-3806	269	24
5940-00-937-5237	230	11	5310-00-984-3806	269	38
5940-00-937-5237	239	1	5305-00-984-4992	52	56
5330-00-939-0687	5	13	5305-00-984-4993	63	6
5330-00-939-0687	16	11	5305-00-984-4993	64	8
5330-00-939-0687	20	4	5305-00-984-6191	48	12
5310-00-939-0849	266	11	5305-00-984-6191	63	13
5310-00-941-6019	52	10	5305-00-984-6192	71	24
5310-00-941-6019	52	13	5305-00-984-6193	212	5
5310-00-941-6019	52	16	5305-00-984-6208	63	8
5310-00-941-6019	52	19	5305-00-984-6208	64	10
5310-00-941-6019	52	22	5305-00-984-6208	235	2
5310-00-941-6019	52	25	5305-00-984-6210	62	14
5310-00-941-6019	52	66	5305-00-984-6210	67	9
5310-00-941-6019	52	69	5305-00-984-6212	278	12
5310-00-941-6019	212	3	5310-00-984-7042	71	40
5340-00-943-6041	71	62	5310-00-984-7042	220	14
5331-00-944-8281	5	6	5310-00-984-7042	239	5
5331-00-944-8281	44	4	5305-00-989-7435	239	7
5940-00-945-2082	54	74	5305-00-990-0668	216	3
5940-00-945-2082	55	76	5975-00-990-5354	220	42
9905-00-945-7637	73	4	5935-00-990-5580	89	9
9905-00-945-7637	74	3	5305-00-990-8350	71	45
9905-00-945-7637	77	15	5305-00-993-1848	238	9
9905-00-945-7637	78	5	6220-00-998-6142	61	13
9905-00-945-7637	87	4	9905-00-999-7369	138	10
9905-00-945-7637	88	4	5306-01-62-5199	143	7
5331-00-948-6482	19	1	5325-01-64-0288	250	65
5331-00-948-6482	23	10	5325-01-64-0288	251	68
5331-00-948-6482	44	3	6150-01-64-0321	83	1
4730-00-952-3180	138	8	9905-01-65-6236	252	10
4730-00-952-3180	141	20	4720-01-003-6706	BULK	9
5305-00-954-8153	30	14	5325-01-005-0600	270	12
4730-00-958-1475	43	29	5325-01-005-0600	270	22
5310-00-964-7811	136	12	5305-01-006-2053	26	18
5310-00-970-4387	223	9	5310-01-006-3919	269	43
5310-00-970-4387	224	23	4730-01-007-5232	157	28
5330-00-973-8301	17	7	4730-01-007-5232	253	4
5310-00-974-6623	220	21	4730-01-007-5232	254	10
5310-00-974-6623	220	44	4730-01-007-5232	258	10
4120-00-974-7206	267	1	5330-01-007-8800	157	9
5305-00-978-9385	221	10	4730-01-008-7827	149	7
5305-00-978-9394	157	24	4720-01-009-9058	BULK	59
5305-00-978-9394	163	6	4130-01-010-9170	BULK	109

CROSS REFERENCE INDEXES
NATIONAL STOCK NUMBER INDEX

STOCK NUMBER	FIGURE	ITEM	STOCK NUMBER	FIGURE	ITEM
5970-01-013-5831	BULK	2	5305-01-051-9899	244	41
5935-01-013-9680	54	23	5940-01-053-0654	265	9
5935-01-013-9680	55	28	4730-01-055-4013	58	5
5935-01-013-9680	74	6	4730-01-055-4013	192	26
4720-01-014-4915	BULK	11	4730-01-055-4013	295	11
3110-01-022-8163	133	30	5340-01-055-4363	214	4
3110-01-022-8163	135	30	5330-01-058-3788	35	9
5935-01-023-4871	54	17	5340-01-058-7384	211	6
4730-01-025-6805	254	2	5331-01-059-1141	69	5
4730-01-025-6805	261	1	5310-01-059-7130	132	4
4010-01-026-1855	BULK	57	5330-01-059-9593	163	8
4010-01-026-1855	171	2	5330-01-061-8003	8	8
5365-01-031-8183	23	11	4730-01-062-2570	155	10
5365-01-031-8183	44	2	5310-01-062-3384	136	6
4910-01-032-3128	300	20	2530-01-062-5318	5	12
5305-01-032-4165	46	4	5310-01-064-3613	208	5
5305-01-032-4165	274	15	5310-01-064-3613	208	11
5310-01-032-4169	46	16	4730-01-064-3790	5	5
5310-01-032-4169	274	3	5330-01-064-6284	244	47
5325-01-032-4222	274	18	5310-01-065-4786	269	59
5310-01-032-4827	46	15	5340-01-065-8967	223	32
5310-01-032-4827	274	2	5330-01-066-0673	25	2
5310-01-033-8615	218	21	6220-01-067-4717	62	4
5325-01-034-2757	274	14	4730-01-071-2859	26	10
5365-01-035-4899	4	5	5305-01-071-7162	7	15
5365-01-036-0010	17	8	5935-01-072-3922	107	20
5365-01-036-0010	43	7	5935-01-072-3924	54	20
3110-01-037-4661	274	13	5935-01-072-3924	55	27
5310-01-042-8391	47	4	4730-01-074-0907	260	14
5310-01-042-8391	274	39	2920-01-077-0911	48	32
3020-01-043-0193	244	59	2920-01-077-0911	49	29
3010-01-043-0932	244	46	4730-01-079-3275	141	19
3020-01-043-6178	244	53	5330-01-079-6372	48	39
5360-01-043-6239	244	61	5330-01-079-6372	49	45
5365-01-043-7954	244	58	5310-01-079-8138	220	36
5310-01-044-0774	244	26	5305-01-080-4755	48	48
5330-01-044-6592	244	35	5305-01-080-4755	49	34
5310-01-046-0186	46	32	4730-01-081-6467	26	2
5310-01-046-0186	274	9	4730-01-082-3178	132	2
4720-01-047-9541	BULK	55	5940-01-082-3321	54	15
5315-01-048-5055	226	11	5940-01-082-3321	55	15
5330-01-049-1292	8	3	5940-01-082-3321	289	3
5330-01-049-1292	12	36	4730-01-082-8799	142	4
5330-01-049-1292	29	27	5310-01-083-3102	266	9
5325-01-049-2049	199	11	5306-01-083-5536	66	10
5310-01-050-5005	274	24	2530-01-084-6975	137	6
5310-01-050-6565	46	27	4730-01-085-6577	156	14
5310-01-050-6565	274	43	4730-01-086-2864	146	2
5310-01-051-2360	13	2	4730-01-086-4064	45	2
6140-01-051-4900	71	29	4730-01-086-4064	141	25

CROSS REFERENCE INDEXES
NATIONAL STOCK NUMBER INDEX

STOCK NUMBER	FIGURE	ITEM	STOCK NUMBER	FIGURE	ITEM
4730-01-086-4064	142	31	4730-01-102-4123	295	6
4730-01-086-4064	253	22	4730-01-102-4123	296	10
4730-01-086-4064	296	16	5935-01-102-7124	74	2
4720-01-086-8667	BULK	12	4730-01-102-7136	266	30
2920-01-087-0997	KITS	17	4730-01-106-3975	140	2
2920-01-087-0997	48	46	5310-01-106-9929	48	45
2920-01-087-0997	49	31	5310-01-106-9929	49	32
4730-01-088-7502	192	24	5925-01-107-8786	237	11
5970-01-089-7447	185	24	5935-01-108-4522	73	23
5970-01-089-7447	185	24	5935-01-108-4522	89	2
5970-01-089-7447	200	8	6220-01-108-5105	62	20
4730-01-091-2809	140	14	5340-01-109-4609	48	6
4730-01-091-2809	144	1	5310-01-110-7933	69	3
4730-01-091-2809	154	4	5935-01-111-6744	89	8
4730-01-091-2809	155	14	3120-01-111-9326	49	47
4730-01-091-2809	156	12	5307-01-111-9509	239	6
4730-01-091-8032	140	12	5310-01-112-1738	48	44
4730-01-091-8032	152	14	5310-01-112-1738	49	48
4730-01-091-8032	154	18	5310-01-112-1740	48	18
4730-01-091-8032	155	11	5310-01-112-1740	49	5
4730-01-091-8032	156	10	5315-01-113-0395	48	27
4730-01-091-9212	58	9	5315-01-113-0395	49	39
4730-01-091-9212	141	12	4730-01-113-1791	192	17
4730-01-091-9212	142	29	5935-01-114-5354	81	21
4730-01-092-0126	129	4	5340-01-114-7712	269	45
4730-01-092-0126	255	14	5310-01-115-0762	3	12
4020-01-092-0331	71	25	5310-01-115-0762	36	26
4730-01-093-8464	260	54	5310-01-115-0762	43	19
5306-01-094-9714	136	21	5310-01-115-0762	57	2
5935-01-095-1563	91	2	5310-01-115-0762	59	3
4730-01-095-2034	296	9	5310-01-115-0762	105	16
5310-01-095-4631	5	10	5310-01-115-0762	109	1
4730-01-095-7717	138	13	5310-01-115-0762	110	2
4730-01-095-7717	140	9	5310-01-115-0762	156	19
4730-01-095-7717	141	22	5310-01-115-0762	185	27
4730-01-095-7717	147	2	5310-01-115-0762	186	7
4730-01-095-7717	154	16	5310-01-115-0762	189	15
4730-01-095-7717	155	2	5310-01-115-0762	192	6
4730-01-096-3169	296	5	5310-01-115-0762	202	2
4730-01-096-9127	139	4	5310-01-115-0762	203	23
4730-01-096-9128	141	11	5310-01-115-0762	247	6
4730-01-096-9128	144	13	5310-01-115-0762	247	6
4730-01-096-9128	153	13	5310-01-115-0762	248	16
4730-01-096-9128	156	15	5310-01-115-0762	250	11
4730-01-096-9138	260	22	5310-01-115-0762	262	29
5310-01-098-0624	12	6	5310-01-115-0762	288	10
5310-01-098-0624	157	33	5310-01-115-0762	288	35
5310-01-100-2067	66	6	5310-01-115-0762	288	55
5310-01-100-5199	35	12	5310-01-115-0762	293	15
4730-01-102-4123	142	2	4730-01-115-6643	141	16

CROSS REFERENCE INDEXES
NATIONAL STOCK NUMBER INDEX

STOCK NUMBER	FIGURE	ITEM	STOCK NUMBER	FIGURE	ITEM
4730-01-115-6643	142	6	5325-01-145-0105	199	9
4730-01-115-6643	145	7	5325-01-145-1179	244	25
4730-01-115-6643	146	4	5325-01-145-1592	244	57
4730-01-115-6643	296	8	2920-01-147-2208	48	36
4730-01-115-7362	156	7	2920-01-147-2208	49	49
4730-01-119-6895	142	12	5935-01-148-4523	78	12
4730-01-119-6895	155	16	5340-01-148-6673	21	18
5310-01-120-6997	48	2	5305-01-149-0867	81	29
5310-01-120-6997	49	30	5305-01-149-0867	152	6
2920-01-121-0168	48	16	5305-01-149-0867	154	10
5305-01-121-5475	48	8	5305-01-149-0867	155	17
4720-01-122-9847	BULK	56	5305-01-149-0867	193	8
5920-01-123-5211	109	8	5305-01-149-0867	199	2
2815-01-123-5891	299	9	5935-01-149-5165	54	24
5975-01-123-8811	BULK	101	5935-01-149-5165	55	29
4720-01-124-0621	BULK	7	5935-01-149-5165	73	9
5342-01-127-5636	48	11	5935-01-149-5165	79	2
5340-01-128-9558	35	11	5935-01-149-5165	84	5
5305-01-129-6705	130	37	5935-01-149-5165	89	25
5310-01-129-8688	265	36	5935-01-149-5165	90	18
3120-01-131-2083	132	11	2530-01-149-6787	160	3
3120-01-131-2083	132	61	5310-01-150-1791	292	6
5975-01-131-9492	BULK	105	3510-01-150-1793	215	5
4720-01-132-7124	BULK	54	3510-01-150-1793	292	7
4730-01-133-9017	145	1	5935-01-150-8322	73	12
4730-01-134-0853	138	19	5935-01-150-8323	73	13
4730-01-134-0854	153	1	5935-01-150-8323	85	4
4730-01-134-0856	143	2	5935-01-150-8323	86	3
4730-01-134-0856	148	3	5935-01-150-8323	88	20
4730-01-134-1278	141	26	5935-01-150-8323	89	22
4730-01-134-1278	153	5	5935-01-150-8323	93	2
4730-01-134-1279	140	3	5999-01-150-8808	54	10
4730-01-134-1279	142	11	5999-01-150-8808	55	10
4730-01-134-7759	139	1	5999-01-150-8808	73	10
4730-01-134-7759	146	6	5999-01-150-8808	75	11
4730-01-134-7759	296	1	5999-01-150-8808	79	3
4730-01-134-7760	148	5	5999-01-150-8808	80	10
5975-01-135-9794	277	22	5999-01-150-8808	84	6
5325-01-136-4880	46	11	5999-01-150-8808	85	3
5310-01-136-4888	46	5	5999-01-150-8808	86	12
5310-01-136-4888	273	36	5999-01-150-8808	87	19
5310-01-136-4888	274	16	5999-01-150-8808	88	16
5325-01-136-7662	46	8	5999-01-150-8808	89	21
5305-01-140-2490	7	11	5999-01-150-8808	90	16
5305-01-140-2490	30	9	5999-01-150-8808	93	3
5305-01-140-2490	192	14	5999-01-150-8808	107	11
5305-01-140-2490	253	19	5935-01-152-2677	54	12
5340-01-140-6429	265	40	5935-01-152-2677	55	12
5975-01-144-1912	BULK	104	5935-01-152-6814	250	30
5331-01-144-4766	256	6	5935-01-152-6814	251	34

CROSS REFERENCE INDEXES
NATIONAL STOCK NUMBER INDEX

STOCK NUMBER	FIGURE	ITEM	STOCK NUMBER	FIGURE	ITEM
5935-01-153-7519	87	20	5315-01-156-6314	87	18
5935-01-153-7519	88	17	5315-01-156-6314	88	14
5935-01-153-8291	75	10	5315-01-156-6314	89	23
5999-01-153-9432	54	18	5315-01-156-6314	90	19
5935-01-154-6233	54	9	5315-01-156-6314	93	4
5935-01-154-6233	55	9	5315-01-156-6314	107	10
5935-01-154-6233	107	9	5935-01-156-7789	87	17
2530-01-154-7768	48	25	5305-01-157-1391	8	20
5310-01-155-0057	182	2	5305-01-158-0793	81	2
5310-01-155-1911	21	7	5305-01-158-0793	161	3
5310-01-155-1911	26	21	5305-01-158-0826	188	11
5310-01-155-1911	37	4	5305-01-158-0826	192	37
5310-01-155-1911	81	28	5305-01-158-0826	294	1
5310-01-155-1911	126	3	5305-01-158-0834	109	5
5310-01-155-1911	126	27	5305-01-158-2041	68	11
5310-01-155-1911	140	11	5305-01-158-3206	197	10
5310-01-155-1911	142	8	5305-01-158-3212	130	87
5310-01-155-1911	143	3	5310-01-158-9053	181	2
5310-01-155-1911	144	8	4730-01-158-9201	140	6
5310-01-155-1911	145	10	5310-01-158-9216	48	47
5310-01-155-1911	146	10	5305-01-159-0065	68	13
5310-01-155-1911	147	4	5305-01-159-0065	130	14
5310-01-155-1911	148	7	5935-01-160-0013	73	2
5310-01-155-1911	150	2	5310-01-160-2032	26	23
5310-01-155-1911	152	3	5310-01-160-2032	37	3
5310-01-155-1911	157	20	5310-01-160-2032	60	2
5310-01-155-1911	188	14	5310-01-160-2032	152	21
5310-01-155-1911	193	7	5310-01-160-2032	188	12
5310-01-155-1911	198	13	5310-01-160-2032	210	1
5310-01-155-1911	199	12	5310-01-160-2032	253	8
5310-01-155-1911	204	21	5310-01-160-2032	260	10
5310-01-155-1911	205	5	5330-01-160-4337	253	28
5310-01-155-1911	206	25	5310-01-161-2527	242	48
5310-01-155-1911	210	4	5970-01-161-6796	93	7
5310-01-155-1911	247	20	5310-01-161-7308	250	58
5310-01-155-1911	248	14	5310-01-161-7308	251	61
5310-01-155-1911	251	6	5310-01-161-7311	242	49
5310-01-155-1911	253	2	5310-01-162-5737	242	51
5310-01-155-1911	260	11	5305-01-163-1415	130	3
5310-01-155-1911	293	23	5305-01-163-6473	242	50
5310-01-155-5396	162	9	5340-01-163-7118	253	86
5315-01-156-6314	54	8	5310-01-163-9318	44	14
5315-01-156-6314	55	8	5310-01-165-1312	46	12
5315-01-156-6314	73	7	5310-01-165-1312	274	11
5315-01-156-6314	75	12	5310-01-165-2482	7	7
5315-01-156-6314	79	11	5342-01-165-5721	22	5
5315-01-156-6314	80	11	5305-01-166-0613	26	38
5315-01-156-6314	84	7	5305-01-166-0613	207	2
5315-01-156-6314	85	2	5305-01-166-0615	105	17
5315-01-156-6314	86	2	5305-01-166-0615	110	3

CROSS REFERENCE INDEXES
NATIONAL STOCK NUMBER INDEX

STOCK NUMBER	FIGURE	ITEM	STOCK NUMBER	FIGURE	ITEM
5305-01-166-0615	151	15	5305-01-178-7349	260	48
5305-01-166-0615	151	15	5305-01-178-7349	293	16
5305-01-166-0616	64	4	5306-01-179-3346	274	8
5305-01-166-0616	75	1	5315-01-179-9882	160	4
5305-01-166-0616	245	1	5315-01-180-2360	132	16
5305-01-166-0616	249	1	5365-01-180-2369	132	15
5315-01-166-2355	274	30	5365-01-180-2369	134	10
5310-01-166-2373	274	23	5935-01-181-6651	230	23
5310-01-166-3657	242	64	5306-01-181-7849	31	22
5310-01-167-4064	161	20	5330-01-183-0987	253	77
5310-01-167-4064	192	18	5305-01-184-1937	57	1
5310-01-167-4064	260	2	5305-01-184-1937	185	20
5310-01-167-4064	293	7	5305-01-184-1937	188	6
5305-01-167-8107	144	14	5305-01-184-1937	197	8
4730-01-168-1050	19	2	5305-01-184-1937	208	6
6625-01-169-2437	60	7	4730-01-184-6834	260	32
5935-01-169-9957	77	20	2590-01-185-7949	277	6
3810-01-173-4227	275	13	2520-01-187-3619	48	37
5935-01-174-1235	55	46	2520-01-187-3619	49	50
4730-01-174-9405	143	12	4730-01-187-3645	48	30
4730-01-174-9405	154	5	4730-01-187-3645	49	55
4730-01-174-9405	155	13	5315-01-188-1865	5	17
5935-01-175-8419	230	18	4730-01-188-3183	152	7
5935-01-176-1708	240	11	5365-01-188-9380	262	23
4730-01-177-4734	29	11	5331-01-189-6351	66	3
5999-01-178-4336	54	26	5310-01-189-8468	45	10
5999-01-178-4336	55	31	5310-01-190-0283	45	18
5999-01-178-4336	107	6	2910-01-190-4206	35	4
5305-01-178-7349	36	25	5310-01-190-4607	45	19
5305-01-178-7349	41	16	5305-01-190-5705	130	97
5305-01-178-7349	42	3	5310-01-194-0481	45	9
5305-01-178-7349	50	1	5325-01-194-3076	45	31
5305-01-178-7349	70	3	4730-01-194-5339	265	35
5305-01-178-7349	71	22	5999-01-195-0605	54	19
5305-01-178-7349	72	6	5999-01-195-0605	55	24
5305-01-178-7349	80	3	5999-01-195-0605	89	4
5305-01-178-7349	81	22	5999-01-195-0605	107	4
5305-01-178-7349	105	3	5999-01-195-0606	54	21
5305-01-178-7349	108	1	5999-01-195-0606	55	25
5305-01-178-7349	109	3	5999-01-195-0606	74	5
5305-01-178-7349	151	1	5331-01-195-1500	45	12
5305-01-178-7349	186	9	2920-01-196-7730	48	24
5305-01-178-7349	192	7	2920-01-196-7730	49	36
5305-01-178-7349	192	22	5315-01-197-0810	242	14
5305-01-178-7349	202	1	5310-01-201-9955	278	16
5305-01-178-7349	202	27	4730-01-202-3351	142	24
5305-01-178-7349	203	22	5305-01-202-6841	56	2
5305-01-178-7349	250	12	4520-01-203-4410	265	1
5305-01-178-7349	253	10	9390-01-204-7151	48	38
5305-01-178-7349	259	22	9390-01-204-7151	49	54

CROSS REFERENCE INDEXES
NATIONAL STOCK NUMBER INDEX

STOCK NUMBER	FIGURE	ITEM	STOCK NUMBER	FIGURE	ITEM
4820-01-204-8364	263	24	5310-01-225-6705	224	13
4820-01-204-8364	264	7	5360-01-225-9676	242	22
5310-01-205-2830	132	63	4720-01-226-3714	BULK	5
5310-01-205-2830	134	6	5975-01-226-8078	90	12
5306-01-205-5360	9	7	3110-01-228-7663	242	23
5340-01-205-5809	250	18	6145-01-229-4134	BULK	18
5340-01-205-5809	251	21	5305-01-230-1659	244	28
5999-01-205-7533	77	12	5310-01-231-5759	280	8
4730-01-207-5985	28	6	5305-01-231-7406	192	29
5305-01-207-7512	282	1	5310-01-232-1361	274	26
4720-01-209-3352	246	2	5310-01-232-1362	46	25
4720-01-209-3352	247	16	5310-01-232-1362	274	45
3020-01-209-4603	277	5	5310-01-232-1363	273	33
3020-01-209-4606	277	4	4730-01-234-4802	142	30
4030-01-209-7478	171	3	5310-01-235-2057	282	6
5310-01-210-0199	158	7	5310-01-239-7188	30	5
6220-01-210-3225	62	18	5310-01-239-7188	254	6
5305-01-210-4967	277	23	5310-01-240-1604	225	7
5330-01-211-0717	277	3	6145-01-241-0961	BULK	17
5305-01-211-3097	45	37	5310-01-242-2679	41	24
5305-01-211-3101	277	1	5340-01-242-6249	220	37
4730-01-212-9613	41	15	9320-01-244-0046	71	51
4730-01-212-9613	126	6	5310-01-246-1387	188	17
4730-01-212-9613	164	3	5365-01-246-2870	254	8
2940-01-213-1135	295	30	2530-01-246-4400	45	26
4730-01-213-7733	28	16	5305-01-250-9209	197	12
4730-01-213-8473	142	38	5305-01-251-1626	116	2
5310-01-215-8505	295	50	5305-01-251-1626	120	2
2530-01-220-2083	242	56	5305-01-251-1626	120	16
5365-01-221-0820	244	37	5305-01-251-1626	123	17
4730-01-221-0821	244	36	5305-01-251-1626	128	3
2520-01-221-0898	244	48	2530-01-251-5296	242	55
5935-01-222-2700	54	40	5310-01-251-9276	266	28
5935-01-222-2700	55	51	7690-01-256-4909	252	3
5935-01-222-2700	88	2	5330-01-257-1709	BULK	111
5935-01-222-2700	107	18	5310-01-259-6358	278	20
9505-01-222-7564	244	49	5305-01-259-8683	260	29
5315-01-223-1159	242	26	5305-01-263-6154	130	4
5306-01-223-4345	274	44	5306-01-264-6360	3	15
5310-01-223-7136	242	33	5306-01-266-7779	21	13
5315-01-224-1537	280	5	5306-01-266-7779	26	20
5365-01-224-2304	242	32	5306-01-266-7779	115	2
5365-01-224-2305	242	28	5306-01-266-7779	126	4
4010-01-224-9207	174	8	5306-01-266-7779	140	10
4010-01-224-9207	174	15	5306-01-266-7779	142	10
5310-01-225-3870	224	34	5306-01-266-7779	144	9
5411-01-225-3873	224	11	5306-01-266-7779	146	5
3120-01-225-3950	224	15	5306-01-266-7779	147	3
3120-01-225-3950	224	36	5306-01-266-7779	148	6
5365-01-225-3951	224	17	5306-01-266-7779	150	7

CROSS REFERENCE INDEXES
NATIONAL STOCK NUMBER INDEX

STOCK NUMBER	FIGURE	ITEM	STOCK NUMBER	FIGURE	ITEM
5306-01-266-7779	184	2	5305-01-273-6251	251	5
5306-01-266-7779	184	39	5305-01-273-6251	255	22
5306-01-266-7779	193	12	5305-01-274-1264	34	11
5306-01-266-7779	199	5	5305-01-274-1264	175	33
5306-01-266-7779	248	19	5305-01-274-1264	295	10
5306-01-266-7779	253	1	4730-01-274-1825	138	14
5306-01-266-7779	255	3	4730-01-274-1825	141	7
5306-01-266-7779	293	24	4730-01-274-1825	144	15
5330-01-267-9017	242	29	4730-01-274-1825	154	11
5330-01-268-0914	242	31	4730-01-274-1825	155	8
2520-01-268-1051	263	25	4730-01-274-1825	156	17
2520-01-268-1051	264	8	5310-01-274-3255	54	59
5305-01-268-3656	26	48	5310-01-274-3255	55	83
5305-01-268-3656	36	13	5310-01-274-3255	213	7
5305-01-268-3656	36	34	5305-01-277-1074	174	7
5305-01-268-3656	59	4	5360-01-279-2215	253	29
5305-01-268-3656	81	15	5930-01-279-4428	232	3
5305-01-268-3656	109	2	5310-01-280-5782	218	8
5305-01-268-3656	156	6	5360-01-280-7446	29	18
5305-01-268-3656	161	16	5306-01-281-0554	125	8
5305-01-268-3656	185	28	2920-01-281-5976	48	43
5305-01-268-3656	202	13	2920-01-281-5976	49	58
5305-01-268-3656	203	13	5315-01-283-0544	223	16
5305-01-268-3656	205	9	4730-01-283-1876	144	12
5305-01-268-3656	208	19	4730-01-283-1876	154	17
5305-01-268-3656	247	3	5325-01-283-6515	174	26
5305-01-268-3656	273	46	5325-01-283-6518	169	3
5305-01-268-9099	122	10	5325-01-283-6518	170	1
5305-01-268-9100	105	18	5325-01-283-6518	173	5
5305-01-268-9100	151	23	5325-01-283-6518	175	25
5340-01-269-1361	36	20	5325-01-283-6518	192	30
5331-01-269-6079	242	53	5325-01-283-6518	217	3
5340-01-269-7644	214	5	5325-01-283-6518	221	11
5306-01-270-4217	36	32	5325-01-283-6518	243	18
5306-01-270-4217	122	15	5325-01-283-6518	261	8
5342-01-270-8588	72	5	5325-01-283-6518	284	6
5342-01-270-8588	81	31	4730-01-283-8150	142	19
5342-01-270-8588	105	1	4460-01-284-2344	158	21
5342-01-270-8588	269	64	4820-01-284-5435	16	13
5342-01-270-8588	295	46	4820-01-284-5435	20	2
5306-01-271-5169	295	47	5310-01-288-1429	273	8
5310-01-271-5758	158	35	5355-01-290-1619	250	27
2530-01-271-7006	136	13	5935-01-292-2336	77	8
5330-01-271-9347	136	2	5340-01-292-5552	136	17
5310-01-273-4535	239	9	5920-01-292-6688	91	11
5310-01-273-4535	240	4	5930-01-292-6730	52	5
5310-01-273-4535	265	42	5930-01-292-6730	53	6
5920-01-273-5455	91	10	5930-01-292-6730	81	18
5305-01-273-6251	161	22	5930-01-292-6730	268	7
5305-01-273-6251	206	26	5330-01-292-9573	136	10

CROSS REFERENCE INDEXES
NATIONAL STOCK NUMBER INDEX

STOCK NUMBER	FIGURE	ITEM	STOCK NUMBER	FIGURE	ITEM
6220-01-293-2627	62	8	5970-01-308-0374	48	5
5310-01-293-2835	275	18	5970-01-308-0374	49	7
5935-01-293-5988	54	31	5310-01-308-8205	264	10
5935-01-293-5988	55	36	5310-01-310-1098	282	19
5935-01-293-5988	107	7	5940-01-310-9565	49	20
3020-01-294-8805	278	5	5310-01-312-4960	269	39
5330-01-295-0115	86	10	5340-01-315-7223	71	26
5330-01-295-3053	250	35	5935-01-319-2334	89	28
5330-01-295-3053	251	38	6220-01-319-5509	62	17
5330-01-296-2109	250	34	6220-01-319-5509	67	11
5330-01-296-2109	251	37	3120-01-322-0469	277	13
5977-01-296-6140	49	16	5935-01-323-6812	54	27
5310-01-297-1062	51	3	5935-01-323-6812	55	32
2815-01-298-5347	22	2	5935-01-323-6818	54	47
4820-01-298-8416	260	36	5935-01-323-6818	55	57
5305-01-299-4602	3	11	5935-01-323-8568	54	32
5305-01-299-4602	43	2	5935-01-323-8568	55	37
5305-01-299-4602	60	6	5935-01-323-8568	107	5
5305-01-299-4602	72	10	5935-01-323-8570	54	29
5305-01-299-4602	72	10	5935-01-323-8570	55	34
5305-01-299-4602	80	14	5935-01-324-0563	54	41
5305-01-299-4602	126	22	5935-01-324-0563	55	61
5305-01-299-4602	151	12	5310-01-325-7280	133	2
5305-01-299-4602	151	12	5310-01-325-7280	133	17
5305-01-299-4602	202	7	5310-01-325-7280	135	2
5305-01-299-4602	203	12	5310-01-325-7280	135	17
5305-01-299-4602	253	11	5305-01-325-8388	263	7
3110-01-299-8150	253	32	5305-01-325-8388	264	18
5360-01-300-1187	253	61	5305-01-325-8388	278	15
5360-01-300-1188	253	47	6695-01-326-4706	62	19
5360-01-300-1191	253	43	6695-01-326-4706	67	8
5330-01-300-1216	253	54	5306-01-326-4911	273	44
5330-01-300-1218	253	68	5999-01-327-6598	54	39
5310-01-300-2680	253	30	5999-01-327-6598	55	49
4730-01-300-9031	141	18	5999-01-327-6598	73	22
4320-01-301-8091	253	51	5999-01-327-6598	88	3
4320-01-301-8429	253	46	5999-01-327-6598	89	3
5305-01-302-2424	220	4	5999-01-327-6598	107	19
3110-01-302-9300	48	35	5999-01-329-0309	49	23
3110-01-302-9300	49	26	5305-01-329-7038	112	4
3120-01-302-9301	48	34	5330-01-329-9093	8	23
3120-01-302-9301	49	57	4730-01-329-9147	28	3
5331-01-304-3453	49	8	4730-01-329-9151	28	9
5310-01-304-8733	226	3	2530-01-330-5049	136	9
5330-01-305-6550	48	50	5305-01-330-7575	130	72
5330-01-305-6550	49	60	5306-01-330-8490	2	10
5315-01-305-7675	223	34	5306-01-330-8490	28	18
3120-01-306-3577	277	8	5306-01-330-8490	46	40
3120-01-306-9870	49	21	5306-01-330-8490	173	8
4330-01-307-3772	157	4	5306-01-330-8490	207	1

CROSS REFERENCE INDEXES
NATIONAL STOCK NUMBER INDEX

STOCK NUMBER	FIGURE	ITEM	STOCK NUMBER	FIGURE	ITEM
5306-01-330-8490	255	8	5305-01-341-8926	253	7
5306-01-330-8490	273	3	5305-01-341-8926	260	30
5305-01-330-8496	45	29	5305-01-341-8926	293	3
2930-01-331-6660	45	8	5310-01-342-2739	3	14
5330-01-331-9283	45	15	5310-01-342-2739	42	5
5325-01-331-9372	45	25	5310-01-342-2739	43	20
5310-01-331-9416	45	17	5310-01-342-2739	50	6
5365-01-331-9503	45	21	5310-01-342-2739	71	20
5340-01-331-9610	45	27	5310-01-342-2739	72	9
5305-01-332-0106	250	22	5310-01-342-2739	80	1
5305-01-332-0106	251	25	5310-01-342-2739	80	12
2530-01-332-1326	140	13	5310-01-342-2739	105	2
3040-01-332-5830	45	24	5310-01-342-2739	151	4
2930-01-332-9887	45	11	5310-01-342-2739	151	4
5310-01-333-3561	133	26	5310-01-342-2739	151	4
5310-01-333-3561	135	26	5310-01-342-2739	161	14
5331-01-333-6444	16	7	5310-01-342-2739	193	6
5331-01-333-6444	17	9	5310-01-342-2739	202	23
5331-01-333-6444	29	1	5310-01-342-2739	247	7
5331-01-333-6444	31	4	5330-01-343-2745	257	14
5331-01-333-6444	33	3	5330-01-343-2745	257	16
5331-01-333-6444	43	8	5340-01-343-6678	16	10
6150-01-333-9318	48	4	5340-01-343-6678	20	5
6150-01-333-9318	49	3	6220-01-343-7564	67	3
4730-01-334-5710	29	14	5330-01-344-2572	KITS	57
5305-01-334-6785	54	60	5330-01-344-2573	KITS	59
5305-01-334-6785	55	84	5305-01-344-3859	242	47
5305-01-334-9657	143	14	5365-01-344-6854	222	9
5331-01-335-0042	29	20	5365-01-344-6855	222	12
4730-01-336-3316	259	20	5930-01-344-7571	53	13
5935-01-336-6408	54	49	2520-01-344-9376	242	17
5331-01-336-8776	31	33	2530-01-345-0815	242	30
2540-01-337-4105	152	8	5305-01-345-1702	242	40
4440-01-337-7324	KITS	43	2530-01-345-4039	242	54
5306-01-338-3981	120	19	5360-01-345-5384	242	19
5325-01-340-1286	251	1	6210-01-345-6315	52	38
5999-01-340-7698	54	22	6210-01-345-6315	52	46
5999-01-340-7698	55	26	6210-01-345-6315	53	10
5999-01-340-7698	73	3	6210-01-345-6315	53	14
5999-01-340-7698	87	3	6210-01-345-6315	53	18
5999-01-340-7698	90	3	2520-01-346-0053	242	27
5999-01-340-7698	91	3	5306-01-346-5613	242	20
5305-01-341-8926	70	5	5330-01-347-3206	43	9
5305-01-341-8926	145	5	5330-01-347-3207	43	15
5305-01-341-8926	152	4	5920-01-348-0303	274	25
5305-01-341-8926	155	5	5330-01-348-2720	25	3
5305-01-341-8926	157	21	3110-01-348-4867	46	23
5305-01-341-8926	199	13	3110-01-348-4867	274	33
5305-01-341-8926	205	6	4730-01-348-6542	296	15
5305-01-341-8926	251	3	5315-01-348-6880	46	18

CROSS REFERENCE INDEXES
NATIONAL STOCK NUMBER INDEX

STOCK NUMBER	FIGURE	ITEM	STOCK NUMBER	FIGURE	ITEM
5310-01-348-8314	274	28	5305-01-357-8160	266	35
5310-01-348-8360	46	2	4820-01-359-6361	144	5
5310-01-348-8385	46	31	5360-01-359-7943	15	3
5310-01-348-8385	273	33	5360-01-359-7944	125	11
5310-01-348-8385	274	21	5360-01-359-7944	125	27
5310-01-348-8392	274	27	5360-01-359-7944	125	48
5310-01-348-8393	47	3	5360-01-359-7944	130	95
5310-01-348-8398	46	30	5360-01-359-7945	125	43
5310-01-348-8398	47	5	5360-01-359-7946	125	61
5310-01-348-8398	274	40	5360-01-359-7947	125	64
5305-01-348-8922	205	22	5360-01-359-7948	125	67
5305-01-348-8922	206	24	5360-01-359-7949	125	70
6115-01-349-5320	274	41	5360-01-359-7950	125	78
5310-01-350-4257	47	6	5360-01-359-7951	125	81
5310-01-350-4257	274	35	5360-01-359-7952	125	84
5330-01-350-4472	257	26	5360-01-359-7954	130	8
5330-01-350-4474	257	3	5305-01-359-8003	125	53
3120-01-350-6845	5	1	5305-01-359-8004	125	106
5340-01-350-8218	295	49	5305-01-359-8004	127	6
5310-01-350-8549	47	7	5310-01-359-8789	130	69
5310-01-350-8549	274	36	5310-01-359-8806	8	9
5935-01-351-1892	54	4	5310-01-359-8806	12	25
5935-01-351-1892	55	4	5310-01-359-8806	27	13
5935-01-351-1892	107	17	5310-01-359-8806	29	7
5935-01-351-4732	54	7	5310-01-359-8807	10	8
5935-01-351-4732	55	7	5310-01-359-8808	157	36
5935-01-351-4732	107	14	5340-01-359-8809	123	20
5310-01-352-2753	3	2	5310-01-359-8811	119	4
5310-01-352-2753	12	14	5340-01-359-8825	125	2
5310-01-352-9593	221	4	5310-01-359-8839	112	11
5940-01-353-6476	54	3	5310-01-359-8840	112	17
5940-01-353-6476	55	3	5310-01-359-8841	112	21
5940-01-353-6476	107	13	5310-01-359-8842	130	42
6220-01-354-5261	67	10	5310-01-359-8843	130	56
6220-01-355-0001	52	30	5340-01-359-8849	125	42
6220-01-355-0001	52	34	5340-01-359-8850	125	62
6220-01-355-0001	52	42	5340-01-359-8851	125	63
6220-01-355-0001	52	50	5340-01-359-8852	125	68
5210-01-355-9741	299	20	5340-01-359-8853	125	69
5640-01-356-1684	250	15	5340-01-359-8854	125	85
5640-01-356-1684	251	15	5310-01-359-9328	14	6
5180-01-356-8155	299	1	5310-01-359-9329	14	3
2610-01-356-9098	159	1	5365-01-359-9336	125	95
5305-01-356-9468	62	1	5325-01-359-9359	117	2
5305-01-356-9468	64	3	5325-01-359-9359	118	3
5305-01-356-9468	269	9	5325-01-359-9360	117	6
5305-01-356-9468	269	26	5325-01-359-9360	118	9
5325-01-357-0699	236	22	5325-01-359-9360	119	3
5331-01-357-0846	242	42	5325-01-359-9361	118	8
5305-01-357-1656	136	16	5325-01-359-9362	121	3

CROSS REFERENCE INDEXES
NATIONAL STOCK NUMBER INDEX

STOCK NUMBER	FIGURE	ITEM	STOCK NUMBER	FIGURE	ITEM
5365-01-359-9366	121	6	5305-01-360-1002	12	21
5305-01-359-9390	112	16	5305-01-360-1003	24	5
5365-01-359-9402	116	12	5305-01-360-1005	23	9
5365-01-359-9403	119	1	5305-01-360-1006	16	1
5365-01-359-9404	119	1	5305-01-360-1006	23	5
5340-01-359-9416	125	79	5305-01-360-1006	31	30
5306-01-359-9429	125	3	5305-01-360-1006	33	8
5305-01-359-9445	122	11	5305-01-360-1007	15	6
5320-01-360-0925	123	4	5305-01-360-1007	23	12
5306-01-360-0927	8	10	5305-01-360-1008	16	15
5306-01-360-0927	12	26	5305-01-360-1008	23	15
5306-01-360-0928	12	13	5305-01-360-1009	5	14
5306-01-360-0929	12	10	5305-01-360-1009	11	1
5306-01-360-0929	20	7	5305-01-360-1009	18	2
5306-01-360-0929	44	11	5305-01-360-1009	21	2
5306-01-360-0930	12	34	5305-01-360-1009	27	10
5306-01-360-0931	12	9	5305-01-360-1009	43	6
5306-01-360-0931	12	11	5305-01-360-1010	15	7
5306-01-360-0932	7	8	5305-01-360-1011	8	7
5365-01-360-0937	125	93	5305-01-360-1011	29	30
5365-01-360-0937	130	103	5365-01-360-1017	112	5
5305-01-360-0952	8	6	5365-01-360-1018	112	5
5325-01-360-0953	24	6	5365-01-360-1019	112	5
5325-01-360-0954	24	4	5365-01-360-1020	112	5
5325-01-360-0955	14	8	5365-01-360-1021	112	5
5325-01-360-0956	9	11	5365-01-360-1022	112	5
5325-01-360-0958	112	23	5365-01-360-1023	112	30
5325-01-360-0959	130	78	5365-01-360-1024	112	30
5325-01-360-0960	130	68	5365-01-360-1025	130	13
5325-01-360-0961	130	113	5365-01-360-1026	130	41
5325-01-360-0962	124	9	5365-01-360-1027	130	40
5325-01-360-0963	124	15	5365-01-360-1028	130	63
5325-01-360-0964	124	21	5365-01-360-1029	130	62
5365-01-360-0974	12	31	5365-01-360-1030	130	61
5365-01-360-0975	12	20	5340-01-360-1033	68	10
5310-01-360-0979	109	6	5365-01-360-1034	4	1
5340-01-360-0982	122	12	5365-01-360-1035	10	5
5310-01-360-0983	17	2	5365-01-360-1036	130	60
5310-01-360-0983	18	7	5365-01-360-1037	119	1
5307-01-360-0988	24	3	5365-01-360-1038	119	1
5305-01-360-0990	12	27	5365-01-360-1039	119	1
5305-01-360-0990	25	5	5365-01-360-1040	119	1
5305-01-360-0999	7	3	5365-01-360-1041	119	1
5305-01-360-1000	12	1	5340-01-360-1044	127	5
5305-01-360-1000	23	4	5340-01-360-1045	112	2
5305-01-360-1000	27	7	5340-01-360-1046	130	43
5305-01-360-1001	7	9	5340-01-360-1047	130	88
5305-01-360-1001	12	7	5340-01-360-1048	120	18
5305-01-360-1001	157	34	5310-01-360-1064	112	18
5305-01-360-1002	12	3	5310-01-360-1065	112	25

CROSS REFERENCE INDEXES
NATIONAL STOCK NUMBER INDEX

STOCK NUMBER	FIGURE	ITEM	STOCK NUMBER	FIGURE	ITEM
5365-01-360-1731	130	54	4730-01-360-4179	27	2
5365-01-360-1732	130	51	4730-01-360-4197	29	8
5340-01-360-1750	3	3	5340-01-360-1066	36	22
2835-01-360-1757	112	13	5340-01-360-1075	125	80
5340-01-360-1793	15	8	5340-01-360-1076	125	86
5340-01-360-1885	12	19	5340-01-360-1077	130	9
5340-01-360-1885	31	32	5340-01-360-1078	130	101
5120-01-360-1918	298	3	5305-01-360-1136	123	2
5306-01-360-1939	36	21	5340-01-360-1220	12	24
5306-01-360-1940	299	3	5340-01-360-1221	12	17
5360-01-360-1951	130	100	5306-01-360-1632	5	7
5306-01-360-1970	112	34	5306-01-360-1633	5	11
5325-01-360-1973	120	10	5306-01-360-1634	3	1
5325-01-360-1973	120	13	5305-01-360-1667	130	107
5305-01-360-1989	4	3	5325-01-360-1669	112	1
5305-01-360-1990	10	1	5325-01-360-1670	130	85
5305-01-360-1991	10	9	5325-01-360-1672	130	86
5305-01-360-1992	22	4	5325-01-360-1673	130	55
5305-01-360-1993	20	8	5325-01-360-1674	130	50
5305-01-360-1994	18	6	5325-01-360-1675	130	49
5305-01-360-1995	17	3	5340-01-360-1691	8	2
5305-01-360-1996	8	5	5340-01-360-1691	12	35
5305-01-360-1997	43	12	5305-01-360-1696	31	28
5365-01-360-1998	8	17	5305-01-360-1696	32	1
5365-01-360-1998	8	18	5340-01-360-1701	3	7
5365-01-360-2007	8	19	5305-01-360-1703	27	12
5360-01-360-2023	112	27	5305-01-360-1703	29	6
5306-01-360-2033	122	16	5305-01-360-1704	29	22
5305-01-360-2038	8	22	5305-01-360-1706	33	6
4820-01-360-2354	125	44	5305-01-360-1707	17	4
4820-01-360-2355	125	60	5305-01-360-1707	44	15
4730-01-360-2372	31	15	5305-01-360-1708	44	16
4820-01-360-2394	29	17	5365-01-360-1715	112	30
4820-01-360-2395	29	19	5365-01-360-1716	130	39
4810-01-360-2415	15	2	5365-01-360-1717	130	12
4820-01-360-2421	125	36	5365-01-360-1718	130	11
2815-01-360-2429	12	16	5365-01-360-1721	112	5
2815-01-360-2467	23	8	5340-01-360-1725	31	16
4730-01-360-2485	130	105	4730-01-360-4242	12	37
5945-01-360-2771	125	14	4820-01-360-4312	130	7
5945-01-360-2771	130	91	4810-01-360-4314	125	13
5305-01-360-2854	123	21	4810-01-360-4314	125	28
5305-01-360-2981	115	5	4810-01-360-4314	125	49
5945-01-360-3099	54	81	4810-01-360-4314	130	94
5945-01-360-3099	55	98	4820-01-360-4399	15	14
5935-01-360-3994	90	13	4820-01-360-4400	15	15
4730-01-360-4145	130	20	4730-01-360-4404	130	19
4730-01-360-4146	16	6	4730-01-360-4405	130	29
4730-01-360-4146	29	2	4820-01-360-4408	125	88
4730-01-360-4160	17	6	4810-01-360-4433	125	45

CROSS REFERENCE INDEXES
NATIONAL STOCK NUMBER INDEX

STOCK NUMBER	FIGURE	ITEM	STOCK NUMBER	FIGURE	ITEM
3010-01-360-4442	118	6	5330-01-360-5929	12	8
3040-01-360-4443	122	7	5330-01-360-5930	157	31
2530-01-360-4446	144	2	5330-01-360-5932	23	2
3040-01-360-4449	120	5	5330-01-360-5933	23	7
2815-01-360-4450	12	29	5330-01-360-5934	23	1
4730-01-360-4455	122	14	5330-01-360-5935	27	4
2815-01-360-4711	14	9	5330-01-360-5936	21	6
5315-01-360-4771	125	37	5330-01-360-5937	16	8
5315-01-360-4771	125	47	5330-01-360-5938	16	16
5315-01-360-4772	125	75	5330-01-360-5939	17	10
5930-01-360-5002	125	25	5330-01-360-5940	27	1
5935-01-360-5011	130	18	5330-01-360-5941	33	1
5945-01-360-5012	51	1	5330-01-360-5942	31	14
5945-01-360-5068	109	11	2530-01-360-5954	132	41
5945-01-360-5161	125	32	2530-01-360-5954	134	27
5945-01-360-5161	125	50	3120-01-360-5956	6	2
5945-01-360-5162	125	29	3120-01-360-5957	6	2
5945-01-360-5163	125	19	5330-01-360-5976	KITS	7
5945-01-360-5163	125	72	5330-01-360-5978	130	77
5330-01-360-5252	132	57	5330-01-360-5979	130	76
5330-01-360-5252	134	43	5330-01-360-5980	KITS	19
5330-01-360-5253	132	9	5935-01-360-5982	130	15
5330-01-360-5253	132	59	5340-01-360-5983	125	58
5330-01-360-5262	122	8	5340-01-360-5984	125	59
3120-01-360-5285	10	3	5330-01-360-5987	KITS	1
3120-01-360-5286	10	6	5330-01-360-5988	KITS	5
3120-01-360-5287	9	6	5330-01-360-6006	125	5
3120-01-360-5288	9	9	5331-01-360-6012	25	4
3120-01-360-5289	9	9	5331-01-360-6013	125	21
3120-01-360-5290	9	9	5331-01-360-6013	125	31
3120-01-360-5291	6	3	5331-01-360-6013	125	73
3120-01-360-5293	6	2	5331-01-360-6016	125	15
3120-01-360-5294	6	1	5331-01-360-6016	125	34
3120-01-360-5295	6	1	5331-01-360-6016	125	51
3120-01-360-5296	6	1	5331-01-360-6016	130	93
3120-01-360-5297	6	1	5331-01-360-6017	68	9
3120-01-360-5299	6	2	5331-01-360-6017	125	30
3120-01-360-5300	6	2	5331-01-360-6018	124	2
5330-01-360-5329	109	7	3040-01-360-6019	123	14
5330-01-360-5459	124	4	5945-01-360-6118	54	85
2815-01-360-5479	4	8	5945-01-360-6118	55	101
2815-01-360-5538	15	11	4820-01-360-6152	141	21
5315-01-360-5913	116	11	4820-01-360-6152	147	5
5315-01-360-5914	125	91	4820-01-360-6152	154	9
5315-01-360-5915	130	23	4820-01-360-6152	155	4
5315-01-360-5916	130	102	4820-01-360-6160	125	65
5330-01-360-5917	120	4	4820-01-360-6161	125	82
5330-01-360-5918	130	66	4820-01-360-6162	125	83
5330-01-360-5927	12	23	2530-01-360-6198	142	5
5330-01-360-5928	12	22	4730-01-360-6216	128	8

CROSS REFERENCE INDEXES
NATIONAL STOCK NUMBER INDEX

STOCK NUMBER	FIGURE	ITEM	STOCK NUMBER	FIGURE	ITEM
4730-01-360-6224	128	6	3110-01-360-7498	130	31
4720-01-360-6226	128	5	3110-01-360-7499	130	59
3040-01-360-6284	121	8	3110-01-360-7500	130	47
2520-01-360-6310	124	5	3110-01-360-7501	112	28
2520-01-360-6311	8	21	3110-01-360-7503	116	16
2520-01-360-6312	123	3	3110-01-360-7504	117	11
2520-01-360-6317	123	7	5330-01-360-7516	116	15
2520-01-360-6318	123	16	5330-01-360-7516	120	8
2520-01-360-6318	123	16	5330-01-360-7518	130	71
2520-01-360-6319	124	23	5330-01-360-7519	130	38
2520-01-360-6324	123	5	5330-01-360-7520	120	17
2520-01-360-6325	124	13	5330-01-360-7521	122	6
2520-01-360-6326	124	17	3120-01-360-7529	11	6
2805-01-360-6327	112	24	3120-01-360-7531	120	6
2520-01-360-6328	123	11	3120-01-360-7532	116	7
2815-01-360-6339	11	3	3120-01-360-7533	118	7
3040-01-360-6345	123	13	3120-01-360-7534	112	10
3040-01-360-6347	130	21	3120-01-360-7535	130	75
3040-01-360-6349	130	65	3120-01-360-7536	130	48
3040-01-360-6350	130	46	3120-01-360-7540	117	3
3040-01-360-6351	130	35	3120-01-360-7540	124	8
2815-01-360-6352	12	28	3120-01-360-7541	117	10
2520-01-360-6353	112	12	3120-01-360-7542	118	11
2910-01-360-6366	34	5	3120-01-360-7543	112	20
3020-01-360-6384	118	4	3120-01-360-7543	121	4
3020-01-360-6386	117	4	3120-01-360-7544	121	1
3020-01-360-6389	11	5	3120-01-360-7545	112	35
3020-01-360-6390	6	6	3130-01-360-7564	5	9
3020-01-360-6391	157	32	3110-01-360-7565	117	7
2520-01-360-6499	124	24	3130-01-360-7571	130	70
3040-01-360-6523	119	5	5331-01-360-7724	127	3
3040-01-360-6524	117	8	5331-01-360-7725	127	2
3040-01-360-6525	118	10	3110-01-360-7743	120	9
2815-01-360-6535	9	5	3110-01-360-7744	130	36
3020-01-360-6543	7	4	3110-01-360-7745	130	108
5315-01-360-6728	5	16	4730-01-360-7750	44	7
5315-01-360-6729	125	12	5330-01-360-7753	132	40
5315-01-360-6729	125	35	5330-01-360-7753	134	26
5315-01-360-6729	125	46	3120-01-360-7777	119	9
5315-01-360-6729	130	96	3120-01-360-7779	124	7
5315-01-360-7167	130	10	3120-01-360-7780	124	32
5330-01-360-7172	4	9	3120-01-360-7781	119	7
5330-01-360-7173	18	4	3120-01-360-7783	130	110
3110-01-360-7490	116	14	3120-01-360-7784	119	8
3110-01-360-7491	118	13	5340-01-360-7812	125	57
3110-01-360-7492	112	31	2540-01-360-7822	204	19
3110-01-360-7494	130	27	2540-01-360-7822	205	23
3110-01-360-7495	130	32	2540-01-360-7822	206	23
3110-01-360-7496	130	58	5330-01-360-7826	115	6
3110-01-360-7497	130	26	5330-01-360-7826	126	9

CROSS REFERENCE INDEXES
NATIONAL STOCK NUMBER INDEX

STOCK NUMBER	FIGURE	ITEM	STOCK NUMBER	FIGURE	ITEM
5331-01-360-7852	128	4	4820-01-361-0593	125	77
3020-01-360-7953	118	12	2520-01-361-0596	123	15
4320-01-360-7954	128	2	2520-01-361-0597	124	29
4820-01-360-7964	125	76	2520-01-361-0600	123	12
4320-01-360-7970	116	8	2520-01-361-0601	124	19
2815-01-360-7980	12	15	2520-01-361-0602	122	3
3020-01-360-7989	121	5	2520-01-361-0603	122	2
3020-01-360-7990	121	7	2520-01-361-0608	123	18
3020-01-360-7991	130	28	3040-01-361-0615	12	5
3020-01-360-7992	130	80	2940-01-361-0628	127	1
3040-01-360-8040	120	12	3020-01-361-0636	123	6
2540-01-360-8046	205	10	2520-01-361-0743	130	82
2540-01-360-8047	206	5	2520-01-361-0744	130	84
2520-01-360-8091	124	14	2520-01-361-0745	124	30
2510-01-360-8092	124	18	2520-01-361-0746	112	33
5330-01-360-9023	6	7	3040-01-361-0755	124	26
5330-01-360-9035	125	107	3040-01-361-0756	124	27
5330-01-360-9036	130	25	3040-01-361-0758	36	30
5330-01-360-9037	130	16	3040-01-361-0760	8	14
5330-01-360-9038	130	89	4710-01-361-0816	21	3
5330-01-360-9039	130	64	4710-01-361-0817	5	15
5305-01-360-9088	4	2	2520-01-361-1090	112	15
4820-01-360-9095	125	71	2520-01-361-1091	108	6
4820-01-360-9096	130	99	3120-01-361-1157	6	3
5330-01-360-9098	KITS	4	3120-01-361-1158	6	3
5330-01-360-9099	124	10	3120-01-361-1159	6	3
5330-01-360-9100	124	11	3120-01-361-1161	11	7
5330-01-360-9101	124	12	5330-01-361-1456	6	9
5330-01-360-9102	120	7	5330-01-361-1486	KITS	9
5330-01-360-9102	124	16	4820-01-361-1924	125	66
5330-01-360-9103	124	20	4730-01-361-2173	295	13
5330-01-360-9104	122	4	2530-01-361-2211	153	6
5330-01-360-9105	122	5	4730-01-361-2265	23	14
4730-01-360-9109	29	28	4730-01-361-2266	18	8
4730-01-360-9206	29	34	4730-01-361-2267	43	4
4320-01-360-9221	17	1	2815-01-361-2288	9	1
3040-01-360-9229	224	16	2815-01-361-2293	9	10
2520-01-360-9265	124	28	2530-01-361-2346	KITS	32
4320-01-360-9332	112	19	2530-01-361-2346	KITS	47
5331-01-361-0235	125	94	2910-01-361-2368	25	1
5331-01-361-0235	130	104	2990-01-361-2372	23	16
5330-01-361-0274	120	15	2815-01-361-2394	14	2
4720-01-361-0505	29	26	2940-01-361-2405	128	7
2520-01-361-0567	130	53	2940-01-361-2407	26	17
2520-01-361-0568	130	52	3020-01-361-2409	10	2
3040-01-361-0570	130	111	3020-01-361-2410	10	7
3040-01-361-0572	130	57	3020-01-361-2411	130	112
3040-01-361-0573	130	115	3020-01-361-2412	124	31
3020-01-361-0576	117	12	2930-01-361-2491	43	13
2520-01-361-0592	120	14	3040-01-361-2502	14	11

CROSS REFERENCE INDEXES
NATIONAL STOCK NUMBER INDEX

STOCK NUMBER	FIGURE	ITEM	STOCK NUMBER	FIGURE	ITEM
3040-01-361-2504	116	13	2520-01-361-8280	124	25
3040-01-361-2505	10	4	2520-01-361-8284	130	67
3040-01-361-2508	7	2	2815-01-361-8313	15	5
3040-01-361-2509	11	2	2815-01-361-8316	15	1
4710-01-361-2530	27	5	2815-01-361-8317	14	10
4710-01-361-2531	16	4	5365-01-361-8369	244	20
4710-01-361-2532	21	5	5325-01-361-8375	244	44
4710-01-361-2533	29	24	5365-01-361-8404	244	45
4710-01-361-2534	29	35	2530-01-361-8581	152	12
4720-01-361-2539	22	6	3120-01-361-9000	244	56
2815-01-361-2838	9	12	5330-01-361-9052	112	32
3120-01-361-3151	6	3	5330-01-361-9785	112	3
2950-01-361-3182	27	3	5342-01-362-0046	123	9
2815-01-361-3931	9	2	5330-01-362-0664	244	19
2520-01-361-3945	123	8	2930-01-362-1098	45	34
3020-01-361-3953	130	34	2815-01-362-1159	15	9
3020-01-361-3955	130	114	3040-01-362-1562	130	5
3020-01-361-3956	130	33	3040-01-362-1775	244	51
3020-01-361-3957	124	6	3040-01-362-1951	36	23
2530-01-361-3966	137	1	5120-01-362-2026	299	30
2520-01-361-3969	130	83	5120-01-362-2027	299	31
4710-01-361-3983	29	4	5330-01-362-3392	132	19
4710-01-361-3984	29	33	2520-01-362-3512	244	33
2530-01-361-5075	157	1	3040-01-362-3515	244	40
3020-01-361-5142	119	10	3020-01-362-3525	244	13
4320-01-361-5145	116	6	2520-01-362-3573	244	8
3010-01-361-5150	130	106	3110-01-362-4302	133	4
3010-01-361-5151	119	6	3110-01-362-4302	135	4
2910-01-361-5154	31	1	5305-01-362-4344	132	43
3020-01-361-5169	120	11	5305-01-362-4344	134	29
2520-01-361-5190	244	52	5305-01-362-4345	132	43
2520-01-361-5191	112	14	5305-01-362-4345	134	29
2540-01-361-5201	247	1	3120-01-362-4362	133	10
3120-01-361-5297	112	26	3120-01-362-4362	135	10
4730-01-361-5683	27	9	3120-01-362-4363	133	12
3020-01-361-5691	8	15	3120-01-362-4363	135	12
2920-01-361-5802	50	2	3120-01-362-4364	132	20
6695-01-361-6055	68	12	3120-01-362-4365	132	21
6695-01-361-6056	68	8	3120-01-362-4366	132	53
2815-01-361-6202	9	4	3120-01-362-4366	134	39
2520-01-361-6433	123	10	3120-01-362-4367	132	50
2930-01-361-6523	44	1	3120-01-362-4367	134	36
2815-01-361-6526	24	2	3120-01-362-4368	132	51
5315-01-361-6947	244	15	3120-01-362-4368	134	37
5331-01-361-6959	244	16	3120-01-362-4369	132	49
5330-01-361-6962	244	27	3120-01-362-4369	134	35
5340-01-361-7907	157	19	3120-01-362-4370	132	29
2815-01-361-8177	15	13	3120-01-362-4370	134	15
2910-01-361-8229	34	1	3120-01-362-4371	132	28
2520-01-361-8237	126	17	3120-01-362-4371	134	14

CROSS REFERENCE INDEXES
NATIONAL STOCK NUMBER INDEX

STOCK NUMBER	FIGURE	ITEM	STOCK NUMBER	FIGURE	ITEM
5305-01-362-4399	132	26	5935-01-362-6592	236	21
5305-01-362-4399	134	12	5365-01-362-7247	45	33
5305-01-362-4400	133	36	5310-01-362-7266	274	5
5305-01-362-4400	135	36	5305-01-362-9795	3	5
2835-01-362-4442	27	14	5305-01-362-9796	2	2
3110-01-362-4497	133	23	5305-01-362-9796	3	9
3110-01-362-4497	135	23	5305-01-362-9796	46	51
3120-01-362-4502	274	6	5305-01-362-9797	143	15
5342-01-362-4582	46	49	5305-01-362-9797	157	23
5330-01-362-4993	132	39	5305-01-362-9797	191	27
5330-01-362-4993	134	25	5305-01-363-0703	40	3
5325-01-362-4998	134	3	5310-01-363-0740	7	12
5365-01-362-5013	132	33	5310-01-363-0740	26	37
5365-01-362-5013	134	19	5310-01-363-0740	34	12
5365-01-362-5014	132	33	5310-01-363-0740	36	5
5365-01-362-5014	134	19	5310-01-363-0740	71	16
3120-01-362-5055	274	34	5310-01-363-0740	141	31
6150-01-362-5197	125	100	5310-01-363-0740	157	22
4710-01-362-5599	43	26	5310-01-363-0740	191	21
4710-01-362-5600	43	1	5310-01-363-0740	192	44
4730-01-362-5652	132	44	5310-01-363-0740	198	7
4730-01-362-5652	134	30	5310-01-363-0740	207	3
2920-01-362-5734	273	42	5310-01-363-0740	295	9
2520-01-362-5759	133	14	5306-01-363-1737	132	47
2520-01-362-5759	135	14	5306-01-363-1737	134	33
2815-01-362-5763	14	4	5306-01-363-1749	132	47
5330-01-362-6102	KITS	26	5306-01-363-1749	134	33
5330-01-362-6102	KITS	40	4820-01-363-2117	141	4
5330-01-362-6102	133	22	4820-01-363-2117	296	1
5330-01-362-6102	135	22	4720-01-363-2245	29	16
5305-01-362-6121	273	38	4720-01-363-2253	43	21
5305-01-362-6121	274	38	4320-01-363-2294	260	1
5325-01-362-6127	132	38	4720-01-363-2320	26	24
5325-01-362-6127	134	24	2530-01-363-2355	132	24
5330-01-362-6141	132	34	3040-01-363-2384	133	9
5330-01-362-6141	134	20	3040-01-363-2384	135	9
5365-01-362-6148	132	23	2530-01-363-2387	132	62
5365-01-362-6149	132	23	2530-01-363-2388	132	62
5365-01-362-6150	132	23	3020-01-363-2413	133	11
5365-01-362-6151	132	33	3020-01-363-2413	135	11
5365-01-362-6151	134	19	3020-01-363-2414	133	13
5365-01-362-6152	132	33	3020-01-363-2414	135	13
5365-01-362-6152	134	19	3020-01-363-2415	132	30
5365-01-362-6153	132	33	3020-01-363-2415	134	16
5365-01-362-6153	134	19	2990-01-363-2469	38	9
5365-01-362-6157	133	8	2920-01-363-2525	7	14
5365-01-362-6157	135	8	3040-01-363-2536	133	16
5340-01-362-6158	132	18	3040-01-363-2536	135	16
5310-01-362-6171	274	4	2510-01-363-2562	197	20
5342-01-362-6229	7	16	4710-01-363-2594	43	34

CROSS REFERENCE INDEXES
NATIONAL STOCK NUMBER INDEX

STOCK NUMBER	FIGURE	ITEM	STOCK NUMBER	FIGURE	ITEM
4710-01-363-2596	43	36	2510-01-365-7152	195	9
4710-01-363-2597	43	22	5310-01-365-7236	36	6
5120-01-363-2795	299	8	5310-01-365-7236	40	8
2910-01-363-3089	33	7	5310-01-365-7236	192	47
4820-01-363-3743	158	20	5310-01-365-7236	243	36
2530-01-363-3764	132	46	5310-01-365-7236	295	8
2530-01-363-3764	134	32	6680-01-365-8024	52	67
2940-01-363-4377	262	27	5340-01-365-8143	3	10
2930-01-363-4410	41	35	2510-01-365-8977	3	6
2530-01-363-4436	160	1	5940-01-366-1563	54	43
5310-01-363-4879	194	4	5940-01-366-1563	55	54
5310-01-363-4879	198	12	5305-01-367-1294	266	10
5310-01-363-4881	198	14	5310-01-367-1804	204	15
2920-01-363-5147	274	31	5310-01-367-1804	205	28
2920-01-363-5172	274	29	5310-01-367-1804	206	18
2920-01-363-5173	274	22	2530-01-367-2382	136	15
2920-01-363-5179	274	17	3120-01-367-6404	278	17
2920-01-363-5182	274	32	5340-01-367-6409	295	27
2910-01-363-6816	KITS	3	5315-01-367-6425	275	5
5310-01-363-7164	133	35	5315-01-367-6426	280	14
5310-01-363-7164	135	35	3120-01-367-6894	280	10
2590-01-363-7325	3	8	4010-01-367-9102	280	4
5330-01-363-7467	KITS	8	5340-01-367-9122	282	8
3020-01-363-8103	132	32	5340-01-367-9135	278	11
3020-01-363-8103	134	18	5340-01-367-9191	275	8
3020-01-363-8104	132	52	2540-01-367-9768	275	17
3020-01-363-8104	134	38	4730-01-367-9967	295	34
2520-01-363-8152	132	12	4810-01-368-0058	295	17
2520-01-363-8153	132	8	2590-01-368-1119	275	2
3040-01-363-8166	45	30	5325-01-368-2733	278	18
2520-01-363-8177	134	5	6150-01-368-3166	275	3
2520-01-363-8178	134	4	5310-01-368-5465	278	2
4720-01-363-8971	28	4	9905-01-368-5466	275	11
2920-01-364-1598	48	1	9905-01-368-5467	275	10
2530-01-364-1600	157	2	3950-01-368-7724	275	12
2510-01-364-1626	196	9	5310-01-368-8065	259	3
6220-01-364-1671	66	1	3040-01-368-8299	280	9
2530-01-364-4602	132	22	3040-01-368-8300	280	13
2530-01-364-4602	134	2	5310-01-368-8667	40	9
2540-01-364-4622	206	17	5310-01-368-8667	176	6
2540-01-364-4623	205	21	5310-01-368-8667	178	11
5310-01-364-4818	273	7	5310-01-368-8667	243	28
2510-01-364-5702	3	16	5325-01-368-8703	278	9
4320-01-364-8293	130	6	2530-01-368-9501	163	3
2510-01-364-8306	196	10	4730-01-368-9806	164	11
5355-01-364-8643	34	8	5306-01-369-0765	38	1
5340-01-365-1035	54	44	5306-01-369-0765	39	1
5340-01-365-1035	55	55	5306-01-369-0765	40	5
4320-01-365-2837	116	9	5306-01-369-0765	41	22
3020-01-365-3053	7	13	5306-01-369-0765	151	10

CROSS REFERENCE INDEXES
NATIONAL STOCK NUMBER INDEX

STOCK NUMBER	FIGURE	ITEM	STOCK NUMBER	FIGURE	ITEM
5306-01-369-0765	165	11	5310-01-369-3339	166	4
5306-01-369-0765	168	2	5310-01-369-3339	167	4
5306-01-369-0765	168	2	5310-01-369-3339	171	10
5306-01-369-0765	172	10	5310-01-369-3339	180	8
5306-01-369-0765	175	1	5310-01-369-3339	182	6
5306-01-369-0765	192	23	5340-01-369-3356	177	8
5306-01-369-0765	243	2	5340-01-369-3358	158	24
5935-01-369-0796	282	12	5315-01-369-3376	175	23
5342-01-369-0893	182	8	5342-01-369-3441	26	13
5315-01-369-1346	174	9	5315-01-369-4912	175	24
5315-01-369-1346	174	19	5340-01-369-5039	38	8
5935-01-369-1457	281	2	5340-01-369-5039	39	4
2510-01-369-2054	182	12	5340-01-369-5525	177	1
4010-01-369-3206	275	16	5310-01-369-5703	173	2
5305-01-369-3264	182	11	5310-01-369-6073	46	53
5310-01-369-3331	143	16	5310-01-369-6073	105	4
5310-01-369-3332	21	8	5310-01-369-6073	167	27
5310-01-369-3332	46	48	5310-01-369-6073	177	2
5310-01-369-3332	81	4	5310-01-369-6073	180	12
5310-01-369-3332	115	3	5310-01-369-6073	209	9
5310-01-369-3332	126	2	5310-01-369-6074	175	35
5310-01-369-3332	140	15	5310-01-369-6074	177	3
5310-01-369-3332	142	9	5306-01-369-6095	41	29
5310-01-369-3332	143	4	5306-01-369-6095	217	7
5310-01-369-3332	144	7	5310-01-369-6705	177	10
5310-01-369-3332	145	11	5310-01-369-6706	30	29
5310-01-369-3332	146	11	5310-01-369-6706	41	23
5310-01-369-3332	147	6	5310-01-369-6706	71	12
5310-01-369-3332	148	8	5310-01-369-6706	114	6
5310-01-369-3332	150	8	5310-01-369-6706	162	5
5310-01-369-3332	152	2	5310-01-369-6706	166	1
5310-01-369-3332	154	13	5310-01-369-6706	166	32
5310-01-369-3332	155	7	5310-01-369-6706	167	1
5310-01-369-3332	193	11	5310-01-369-6706	167	1
5310-01-369-3332	199	3	5310-01-369-6706	168	4
5310-01-369-3332	248	13	5310-01-369-6706	172	19
5310-01-369-3332	260	25	5310-01-369-6706	174	3
5310-01-369-3337	2	12	5310-01-369-6706	175	13
5310-01-369-3337	207	14	5310-01-369-6706	176	8
5310-01-369-3337	255	4	5310-01-369-6706	179	3
5310-01-369-3337	260	42	5310-01-369-6706	180	1
5310-01-369-3337	273	31	5310-01-369-6706	181	4
5310-01-369-3338	2	9	5310-01-369-6706	210	15
5310-01-369-3338	105	8	5310-01-369-6706	216	18
5310-01-369-3338	172	14	5310-01-369-6706	242	1
5310-01-369-3338	175	8	5310-01-369-6706	243	10
5310-01-369-3338	182	14	5310-01-369-6706	243	40
5310-01-369-3338	191	33	5310-01-369-6706	259	14
5310-01-369-3338	243	1	5310-01-369-6706	262	4
5310-01-369-3338	261	11	3120-01-369-6733	21	11

CROSS REFERENCE INDEXES
NATIONAL STOCK NUMBER INDEX

STOCK NUMBER	FIGURE	ITEM	STOCK NUMBER	FIGURE	ITEM
3120-01-369-6733	175	18	5310-01-370-0010	158	11
5306-01-369-7504	176	10	2930-01-370-0240	28	1
5306-01-369-7504	178	12	4720-01-370-0263	28	10
5340-01-369-8172	176	9	5310-01-370-0596	182	3
5306-01-369-8191	26	35	5342-01-370-0643	182	4
5306-01-369-8191	41	28	5330-01-370-0662	26	9
5306-01-369-8191	168	1	4710-01-370-1139	28	5
5306-01-369-8191	172	3	4710-01-370-1140	41	38
5306-01-369-8191	194	6	4720-01-370-1306	43	33
5306-01-369-8191	253	9	2520-01-370-1360	KITS	22
5306-01-369-8192	180	4	2940-01-370-1548	26	6
5306-01-369-8192	182	1	2940-01-370-1548	26	6
5306-01-369-8192	191	19	2510-01-370-2726	176	5
5306-01-369-8193	2	14	4820-01-370-2751	158	13
5306-01-369-8193	105	7	4720-01-370-2818	43	35
5306-01-369-8193	172	11	4720-01-370-2819	41	3
5306-01-369-8193	191	28	4720-01-370-2820	41	12
5306-01-369-8193	209	11	2930-01-370-2867	41	5
5305-01-369-8253	180	3	3010-01-370-2955	175	21
3120-01-369-8361	182	5	4720-01-370-2999	28	17
5310-01-369-8654	177	4	4720-01-370-2999	41	37
5306-01-369-8889	176	13	4720-01-370-2999	126	15
5306-01-369-8889	178	2	4710-01-370-4819	126	16
5306-01-369-8892	158	4	5940-01-370-5059	54	50
5306-01-369-8893	158	3	5940-01-370-5059	77	17
5310-01-369-8923	180	7	5940-01-370-5059	89	27
5310-01-369-8923	181	6	5940-01-370-5059	90	10
3120-01-369-8978	176	26	4730-01-370-5378	158	13
3120-01-369-8978	178	10	4720-01-370-5417	28	7
5310-01-369-9522	26	40	2530-01-370-5462	158	8
5310-01-369-9522	30	10	3040-01-370-5486	258	8
5310-01-369-9522	38	7	2530-01-370-5530	158	1
5310-01-369-9522	39	3	4710-01-370-5542	26	43
5310-01-369-9522	40	7	5310-01-370-5548	229	1
5310-01-369-9522	41	21	2990-01-370-6089	40	6
5310-01-369-9522	41	25	5340-01-370-7066	182	10
5310-01-369-9522	46	41	5315-01-370-7199	26	7
5310-01-369-9522	151	6	5310-01-370-7447	36	17
5310-01-369-9522	165	10	5310-01-370-7447	36	31
5310-01-369-9522	168	4	5310-01-370-7447	59	7
5310-01-369-9522	168	4	5310-01-370-7447	81	12
5310-01-369-9522	168	6	5310-01-370-7447	184	18
5310-01-369-9522	172	5	5310-01-370-7447	184	31
5310-01-369-9522	175	3	5310-01-370-7447	189	16
5310-01-369-9522	175	3	5310-01-370-7447	208	13
5310-01-369-9522	192	32	6695-01-370-8679	125	54
5310-01-369-9522	194	7	5306-01-371-0876	177	6
5310-01-369-9522	243	4	5340-01-371-0943	26	15
5310-01-369-9522	253	15	5340-01-371-1077	176	14
5310-01-369-9522	262	12	5340-01-371-1077	178	3

CROSS REFERENCE INDEXES
NATIONAL STOCK NUMBER INDEX

STOCK NUMBER	FIGURE	ITEM	STOCK NUMBER	FIGURE	ITEM
2530-01-371-1488	158	2	5930-01-372-2263	52	36
4710-01-371-1511	18	5	5930-01-372-2264	52	32
2530-01-371-5836	158	6	4820-01-372-2769	156	3
5315-01-371-7124	216	11	5120-01-372-2987	299	18
5306-01-371-7162	175	4	5306-01-372-3017	191	25
5340-01-371-7184	191	30	5310-01-372-3024	191	8
5340-01-371-7188	108	3	3130-01-372-3043	191	3
5342-01-371-7258	191	13	3130-01-372-3044	191	3
2530-01-371-7762	175	27	5310-01-372-3495	259	5
5340-01-371-7957	207	4	5306-01-372-3536	41	30
5340-01-371-7958	259	6	5306-01-372-3536	114	7
3120-01-371-7961	191	9	5306-01-372-3536	162	2
5342-01-371-7973	191	17	5306-01-372-3536	166	14
3020-01-371-8206	244	55	5306-01-372-3536	166	33
5310-01-371-8419	176	19	5306-01-372-3536	167	13
5310-01-371-8419	178	6	5306-01-372-3536	168	2
3120-01-371-8487	191	38	5306-01-372-3536	175	12
5340-01-371-9405	30	2	5306-01-372-3536	210	14
5365-01-371-9556	191	10	5306-01-372-3536	216	17
5305-01-371-9850	181	1	5306-01-372-3536	242	10
5340-01-371-9882	166	21	5306-01-372-3536	243	39
5340-01-371-9882	167	37	5306-01-372-3536	262	3
5365-01-371-9887	191	16	5306-01-372-3537	174	5
5365-01-371-9888	191	20	4310-01-372-4220	141	3
5340-01-372-0145	143	5	5999-01-372-4231	105	9
5340-01-372-0376	150	3	2530-01-372-4250	162	12
5340-01-372-0376	260	40	5120-01-372-4376	299	6
5340-01-372-0377	262	35	5120-01-372-4380	299	4
5342-01-372-0382	177	5	5305-01-372-4711	191	5
5306-01-372-0786	30	1	5305-01-372-4712	191	6
5306-01-372-0786	167	22	5340-01-372-4781	156	1
5306-01-372-0786	172	17	2510-01-372-4839	180	9
5306-01-372-0786	176	2	2510-01-372-4839	181	3
5306-01-372-0786	179	1	4730-01-372-4862	153	11
5306-01-372-0786	262	1	4720-01-372-4876	30	19
5306-01-372-0787	30	3	4720-01-372-4877	30	18
5306-01-372-0787	175	12	5999-01-372-4955	77	21
5306-01-372-0787	242	9	2530-01-372-4988	69	1
5305-01-372-1266	52	63	2990-01-372-5033	38	3
5305-01-372-1266	63	10	4310-01-372-5070	296	2
5305-01-372-1266	81	10	5340-01-372-5127	30	15
5305-01-372-1266	108	5	5930-01-372-5385	52	43
5305-01-372-1266	185	33	5930-01-372-5385	52	47
3040-01-372-1486	259	4	5342-01-372-5619	26	36
2940-01-372-1541	297	2	5342-01-372-5619	207	5
2910-01-372-1552	30	22	5310-01-372-5685	7	10
2510-01-372-1556	52	2	5310-01-372-5685	191	4
5935-01-372-1986	80	5	5310-01-372-5685	192	13
5930-01-372-2261	52	52	5310-01-372-5686	191	24
5930-01-372-2262	52	40	5310-01-372-5686	243	27

CROSS REFERENCE INDEXES
NATIONAL STOCK NUMBER INDEX

STOCK NUMBER	FIGURE	ITEM	STOCK NUMBER	FIGURE	ITEM
5340-01-372-5693	41	31	5310-01-374-1382	245	3
5340-01-372-5695	41	27	5310-01-374-1382	249	3
5310-01-372-6337	191	11	5310-01-374-1382	269	19
2590-01-372-6500	30	31	5310-01-374-1382	269	31
4820-01-372-8139	296	17	5310-01-374-1382	273	10
2590-01-372-8155	175	31	5310-01-374-1382	289	22
2510-01-372-8454	176	25	2540-01-374-1764	192	46
2510-01-372-8454	178	9	5305-01-374-1787	188	15
5355-01-372-8692	153	4	5305-01-374-1790	184	26
5355-01-372-8693	153	3	5305-01-374-1790	248	17
5930-01-372-9484	296	12	2590-01-374-1842	180	2
4730-01-373-0268	58	8	2590-01-374-1844	176	4
5310-01-373-0748	108	4	2590-01-374-1844	178	7
5305-01-373-4832	182	9	5305-01-374-2294	184	12
5305-01-373-4832	243	23	5305-01-374-2294	184	34
2590-01-373-5499	180	10	2510-01-374-2429	2	5
5970-01-373-5691	75	9	2510-01-374-2462	176	15
5970-01-373-5691	80	8	2590-01-374-2510	KITS	60
5970-01-373-5691	89	7	5310-01-374-2723	76	2
5970-01-373-5691	91	14	4820-01-374-2819	19	7
5970-01-373-5692	89	18	4820-01-374-2819	129	3
5970-01-373-5692	93	5	4730-01-374-2959	246	1
6680-01-373-5740	262	15	4730-01-374-2959	246	1
2590-01-373-6358	41	31	2510-01-374-3020	202	4
5140-01-373-6823	299	2	2510-01-374-3022	183	1
5340-01-374-0413	71	58	2510-01-374-3117	199	7
5342-01-374-0501	114	1	2510-01-374-3119	209	4
4730-01-374-0686	281	1	2510-01-374-3119	210	9
5970-01-374-0822	75	7	2510-01-374-3120	183	2
5970-01-374-0822	80	6	5310-01-374-3288	286	3
5970-01-374-0823	77	18	2510-01-374-3735	114	2
5306-01-374-1078	28	15	2590-01-374-3851	259	15
5306-01-374-1078	35	8	5310-01-374-4515	62	2
5306-01-374-1078	40	13	5310-01-374-4515	75	2
5306-01-374-1078	198	1	5310-01-374-4516	105	13
5306-01-374-1078	262	7	5310-01-374-4517	36	14
5306-01-374-1078	262	8	6680-01-374-4912	115	1
5306-01-374-1078	262	16	5305-01-374-5394	54	103
5305-01-374-1086	114	4	5305-01-374-5394	55	123
5305-01-374-1086	172	8	5305-01-374-5394	185	1
5305-01-374-1086	174	27	5305-01-374-5394	185	1
5305-01-374-1087	2	4	5305-01-374-5394	197	2
5310-01-374-1381	69	2	5305-01-374-5394	201	4
5310-01-374-1381	105	15	5305-01-374-5394	289	31
5310-01-374-1381	189	3	5930-01-374-5470	54	105
5310-01-374-1381	289	28	5930-01-374-5470	55	122
5310-01-374-1382	60	16	3040-01-374-5548	242	21
5310-01-374-1382	64	1	5999-01-374-5638	54	87
5310-01-374-1382	75	3	5999-01-374-5638	55	110
5310-01-374-1382	207	9	5999-01-374-6031	54	89

CROSS REFERENCE INDEXES
NATIONAL STOCK NUMBER INDEX

STOCK NUMBER	FIGURE	ITEM	STOCK NUMBER	FIGURE	ITEM
5999-01-374-6031	55	112	2540-01-375-1316	208	1
5365-01-374-6928	50	5	4730-01-375-1448	242	74
5365-01-374-6928	59	6	4730-01-375-1450	200	6
5365-01-374-6928	80	13	3040-01-375-1455	247	11
5365-01-374-6928	81	14	2920-01-375-1483	59	5
5365-01-374-6928	108	2	2510-01-375-1492	186	3
5365-01-374-6928	151	3	3040-01-375-1571	242	25
5365-01-374-6928	185	19	2510-01-375-1673	199	7
5365-01-374-6928	187	2	2510-01-375-1900	209	1
5365-01-374-6928	197	9	2510-01-375-1901	183	2
5365-01-374-6928	202	6	2540-01-375-1903	197	19
5365-01-374-6928	202	14	2540-01-375-1904	187	3
5365-01-374-6928	203	11	3010-01-375-2123	242	66
5365-01-374-6928	203	14	5310-01-375-2159	247	10
5365-01-374-6928	208	12	5365-01-375-2172	2	13
5365-01-374-6928	208	20	5305-01-375-2855	185	29
5365-01-374-6928	260	46	5305-01-375-2855	189	21
5365-01-374-6928	288	4	5305-01-375-2855	207	8
5365-01-374-6928	288	50	5305-01-375-2855	252	20
5365-01-374-6928	288	51	5305-01-375-2856	60	14
5310-01-374-6990	71	52	5305-01-375-2856	190	4
5310-01-374-6990	201	5	5305-01-375-2856	192	34
5310-01-374-6990	294	2	5305-01-375-2856	197	15
3010-01-374-7584	242	70	5305-01-375-2856	202	25
6150-01-374-7777	93	1	5340-01-375-2864	246	11
5940-01-374-8361	54	93	5330-01-375-2905	197	7
5940-01-374-8361	55	117	5330-01-375-2906	186	6
5940-01-374-8362	55	109	5330-01-375-2907	BULK	74
5940-01-374-8363	54	94	5330-01-375-2908	189	20
5940-01-374-8363	55	118	5340-01-375-2927	188	10
5355-01-374-8409	242	18	5340-01-375-3042	200	1
5940-01-374-9838	54	96	5340-01-375-3042	200	1
5940-01-374-9838	55	121	5340-01-375-3101	81	1
5940-01-374-9839	54	95	5342-01-375-3104	197	11
5940-01-374-9839	55	119	4820-01-375-3299	246	4
5365-01-374-9853	193	4	4710-01-375-3417	251	7
6620-01-374-9934	52	23	4820-01-375-3497	242	34
4730-01-375-0329	200	5	4810-01-375-3510	58	7
5961-01-375-0478	54	82	6220-01-375-3530	65	3
5961-01-375-0478	55	99	6220-01-375-3532	64	5
5365-01-375-0493	189	10	6220-01-375-3536	65	9
5935-01-375-0563	54	11	4720-01-375-3594	26	33
5935-01-375-0563	55	11	4720-01-375-3594	297	1
5310-01-375-0659	46	50	3040-01-375-3755	242	67
5310-01-375-0659	191	32	2510-01-375-3800	52	53
5310-01-375-0659	259	1	2540-01-375-3950	197	19
5305-01-375-1144	76	8	5330-01-375-4279	195	7
5340-01-375-1269	248	12	5330-01-375-4280	195	5
5325-01-375-1299	246	9	5365-01-375-5170	247	5
2540-01-375-1315	208	1	2510-01-375-6294	184	45

CROSS REFERENCE INDEXES
NATIONAL STOCK NUMBER INDEX

STOCK NUMBER	FIGURE	ITEM	STOCK NUMBER	FIGURE	ITEM
4730-01-375-6304	246	3	5340-01-376-0542	55	115
3040-01-375-6341	189	17	5315-01-376-0576	169	2
5340-01-375-6450	189	9	5315-01-376-0576	170	8
5310-01-375-6890	247	13	5315-01-376-0576	174	23
5310-01-375-6890	247	13	5315-01-376-0576	190	7
5970-01-375-7084	54	86	5315-01-376-0576	261	7
5970-01-375-7084	55	111	2510-01-376-0667	184	42
5970-01-375-7086	54	88	2510-01-376-0668	186	11
5970-01-375-7086	55	113	5340-01-376-0672	184	46
2510-01-375-7117	184	51	5340-01-376-0676	197	22
5306-01-375-7128	188	18	5320-01-376-0699	188	13
5305-01-375-7158	186	8	5320-01-376-0699	202	5
5305-01-375-7158	188	9	5320-01-376-0699	203	7
5305-01-375-7158	289	24	5310-01-376-0772	55	126
5310-01-375-7167	247	9	5310-01-376-0772	185	8
5310-01-375-7175	199	10	5310-01-376-0772	185	8
3110-01-375-7194	242	60	5310-01-376-0772	186	5
5340-01-375-7257	189	11	5310-01-376-0772	188	1
5315-01-375-7279	188	21	5310-01-376-0772	202	8
2540-01-375-7316	246	8	5310-01-376-0773	247	19
3010-01-375-7321	189	6	5935-01-376-1385	54	45
3010-01-375-7322	189	6	5935-01-376-1385	55	56
3010-01-375-7323	189	19	6620-01-376-1613	52	11
3040-01-375-7325	184	10	5340-01-376-1829	211	15
3040-01-375-7325	184	37	5340-01-376-1830	211	5
5305-01-375-7357	261	6	5940-01-376-1907	54	97
3040-01-375-7397	189	17	5940-01-376-1907	55	120
2540-01-375-7404	187	4	6110-01-376-2260	59	9
5340-01-375-7613	197	14	2510-01-376-2316	193	2
2915-01-375-7624	165	5	2510-01-376-2624	195	4
5305-01-375-7805	193	1	5340-01-376-2889	184	24
2510-01-375-7990	184	15	5355-01-376-3674	36	2
2510-01-375-7991	184	4	5355-01-376-3675	188	3
2510-01-375-7992	184	49	6220-01-376-3676	56	1
2510-01-375-7993	184	41	6620-01-376-3744	52	20
2540-01-375-7994	189	4	2540-01-376-3998	189	13
2540-01-375-7995	189	4	2540-01-376-3999	189	13
2510-01-375-8028	176	20	2540-01-376-4001	197	13
2990-01-375-8110	39	2	2590-01-376-4484	247	4
2510-01-375-8116	193	5	3040-01-376-4546	242	52
2510-01-375-8117	202	11	5330-01-376-5259	195	8
2540-01-375-8121	36	12	5310-01-376-5302	70	6
3040-01-375-8191	36	16	5310-01-376-5302	81	5
2510-01-375-8327	209	8	5310-01-376-5302	154	12
2510-01-375-8327	210	13	5310-01-376-5302	155	18
2510-01-375-8328	195	1	5310-01-376-5302	188	19
5310-01-376-0488	191	34	5310-01-376-5302	193	9
5340-01-376-0541	54	90	5310-01-376-5302	193	9
5340-01-376-0541	55	114	5310-01-376-5302	199	4
5340-01-376-0542	54	91	5310-01-376-5302	288	61

CROSS REFERENCE INDEXES
NATIONAL STOCK NUMBER INDEX

STOCK NUMBER	FIGURE	ITEM	STOCK NUMBER	FIGURE	ITEM
6150-01-376-7889	106	1	5340-01-377-2458	194	8
5340-01-376-9486	166	3	5340-01-377-2686	151	24
5340-01-376-9486	167	3	5340-01-377-2686	151	24
4010-01-377-0335	173	9	5340-01-377-2686	151	24
4010-01-377-0335	217	6	5340-01-377-2804	150	5
6150-01-377-0409	76	1	2540-01-377-3038	247	15
5340-01-377-0693	198	9	2510-01-377-3040	166	19
5305-01-377-0696	198	17	2510-01-377-3040	167	25
5306-01-377-0750	176	1	4820-01-377-3042	164	10
5306-01-377-0750	259	24	2540-01-377-3121	194	12
5306-01-377-0771	26	50	2540-01-377-3121	198	23
5306-01-377-0852	26	39	2540-01-377-3121	198	23
5340-01-377-0876	21	12	2510-01-377-3124	166	18
5340-01-377-0893	151	22	2510-01-377-3124	167	21
5340-01-377-0914	166	16	2540-01-377-3125	247	14
5340-01-377-0914	167	16	2530-01-377-3127	162	7
5340-01-377-1066	166	11	2510-01-377-4279	166	8
5340-01-377-1066	167	10	2510-01-377-4279	167	7
5306-01-377-1072	172	1	2510-01-377-4283	203	8
5306-01-377-1072	243	33	2510-01-377-4284	203	9
5935-01-377-1136	54	25	2510-01-377-4285	203	9
5935-01-377-1136	55	30	2510-01-377-4286	203	6
5330-01-377-1534	196	11	2510-01-377-4287	198	10
5330-01-377-1535	196	5	3040-01-377-4289	152	20
5340-01-377-1543	81	25	2540-01-377-4293	194	1
5340-01-377-1543	200	2	2540-01-377-4296	187	5
5306-01-377-1544	166	24	2510-01-377-4333	203	3
5306-01-377-1544	167	24	2510-01-377-4334	166	29
5306-01-377-1544	210	19	2510-01-377-4334	167	33
5340-01-377-1545	184	11	9905-01-377-4799	252	4
5340-01-377-1545	184	36	9905-01-377-5096	252	1
5306-01-377-1546	161	5	9905-01-377-5096	288	37
5340-01-377-1547	41	17	5330-01-377-5224	211	4
5340-01-377-1547	151	13	2510-01-377-6603	166	15
5340-01-377-1547	151	13	2510-01-377-6603	167	15
5340-01-377-1547	260	50	2510-01-377-6604	166	36
5340-01-377-1548	151	16	2510-01-377-6604	167	42
5340-01-377-1548	260	52	2590-01-377-6605	166	25
5340-01-377-1609	166	23	2590-01-377-6605	167	35
5340-01-377-1609	167	36	2540-01-377-6607	172	6
5330-01-377-1625	196	2	2510-01-377-6608	203	8
5330-01-377-1638	196	8	2430-01-377-6614	161	18
5330-01-377-1640	196	7	4710-01-377-6616	164	2
5340-01-377-1643	150	5	2530-01-377-6617	162	14
5365-01-377-1995	184	3	4720-01-377-6618	164	6
5365-01-377-1995	184	44	3010-01-377-6805	189	19
5365-01-377-1995	193	10	4730-01-377-6820	30	21
5365-01-377-1995	199	16	5340-01-377-7216	184	8
5365-01-377-1995	293	4	5340-01-377-7216	184	32
5330-01-377-1997	195	2	5340-01-377-7217	161	17

CROSS REFERENCE INDEXES
NATIONAL STOCK NUMBER INDEX

STOCK NUMBER	FIGURE	ITEM	STOCK NUMBER	FIGURE	ITEM
2540-01-377-7499	172	9	5365-01-381-3976	293	2
2540-01-377-7500	172	4	5935-01-381-4054	90	9
4730-01-377-7523	69	4	5935-01-381-4161	82	6
9905-01-377-7788	252	16	5305-01-381-4267	266	29
9905-01-377-7789	252	18	5935-01-381-4308	91	15
2510-01-377-8986	114	5	1005-01-381-5431	293	1
9905-01-377-9117	252	5	5930-01-381-7489	52	31
9905-01-377-9725	252	15	5930-01-381-7489	52	35
6350-01-378-0973	70	1	5930-01-381-7489	52	39
5340-01-378-2475	260	41	5930-01-381-7489	52	51
5340-01-378-2532	141	9	5930-01-381-7489	53	9
5970-01-378-3018	BULK	4	5930-01-381-7489	53	17
2590-01-378-3023	166	6	5306-01-381-9797	162	4
5310-01-378-3135	188	23	5306-01-381-9797	172	16
5310-01-378-3135	190	1	5325-01-381-9806	161	2
5310-01-378-3135	252	23	5310-01-381-9819	26	49
5355-01-378-3348	161	19	5310-01-381-9819	41	18
5340-01-378-3617	155	6	5310-01-381-9819	60	13
2530-01-378-5649	161	21	5310-01-381-9819	126	24
2530-01-378-6001	161	1	5310-01-381-9819	142	13
9905-01-378-6628	252	2	5310-01-381-9819	151	7
5330-01-378-7541	247	8	5310-01-381-9819	192	1
4730-01-378-8084	149	11	5310-01-381-9819	192	9
4730-01-378-8668	164	12	5310-01-381-9819	253	14
4910-01-378-8897	184	28	5310-01-381-9819	260	51
2540-01-378-9352	188	5	5310-01-381-9819	288	33
2590-01-379-4568	242	11	5310-01-381-9830	28	11
5306-01-379-5092	2	7	5310-01-381-9830	35	14
5306-01-379-5092	259	7	5310-01-381-9830	40	12
5970-01-379-7195	BULK	10	5310-01-381-9830	105	12
5970-01-379-7352	198	11	5310-01-381-9830	150	1
3940-01-379-7371	173	1	5310-01-381-9830	192	41
5340-01-379-8747	151	8	5310-01-381-9830	194	3
5325-01-380-7889	199	6	5310-01-381-9830	198	3
5306-01-380-9991	133	7	5310-01-381-9830	262	5
5306-01-380-9991	135	7	5310-01-381-9849	26	41
5305-01-381-1542	244	1	5310-01-381-9849	26	41
2590-01-381-1559	248	15	5306-01-381-9869	167	38
2510-01-381-1817	220	1	5306-01-381-9869	177	7
5315-01-381-1935	212	15	5306-01-381-9869	180	13
2590-01-381-1971	226	4	5306-01-381-9869	209	10
5330-01-381-2357	244	2	5330-01-381-9897	164	9
5310-01-381-3281	161	23	5310-01-381-9901	71	53
5310-01-381-3281	247	12	5310-01-381-9929	81	26
5310-01-381-3281	247	12	5310-01-381-9929	156	2
5310-01-381-3281	253	6	5310-01-381-9929	185	31
5340-01-381-3855	200	4	5310-01-381-9929	186	10
5340-01-381-3855	200	4	5310-01-381-9929	250	63
5310-01-381-3878	188	4	5310-01-381-9929	288	53
5340-01-381-3940	30	7	5310-01-381-9929	293	11

CROSS REFERENCE INDEXES
NATIONAL STOCK NUMBER INDEX

STOCK NUMBER	FIGURE	ITEM	STOCK NUMBER	FIGURE	ITEM
5306-01-381-9941	2	15	5342-01-384-0377	225	1
5306-01-381-9941	243	6	6220-01-384-0399	172	18
5310-01-381-9945	273	49	2590-01-384-0717	209	5
5310-01-381-9945	288	22	2590-01-384-0717	210	10
5310-01-381-9945	288	56	5340-01-384-0746	21	9
5310-01-381-9974	293	6	2530-01-384-0805	36	11
9905-01-382-1109	252	8	5342-01-384-0867	126	1
2590-01-382-2061	248	22	4730-01-384-0881	260	38
5305-01-382-4111	53	2	2590-01-384-0894	126	8
5305-01-382-4111	58	1	2510-01-384-0910	209	7
5305-01-382-4111	268	3	2510-01-384-0910	210	12
5342-01-382-5021	2	6	2540-01-384-0975	203	1
5975-01-382-5358	240	2	4720-01-384-0995	126	10
2590-01-382-6719	293	10	5340-01-384-1036	260	26
5306-01-382-7538	162	1	2510-01-384-1051	293	5
5306-01-382-7538	166	5	5340-01-384-1120	185	36
5306-01-382-7538	167	5	2930-01-384-1197	45	32
5945-01-382-8214	54	84	2530-01-384-1284	162	11
5945-01-382-8214	55	100	4730-01-384-1441	138	2
3040-01-382-8736	138	5	4730-01-384-1441	139	9
3040-01-382-8736	139	12	5310-01-384-1977	52	27
5945-01-382-8925	54	83	5330-01-384-2025	KKITS	6
5945-01-382-8925	55	102	5935-01-384-2610	71	23
5935-01-383-0583	54	53	5306-01-384-3431	35	13
5935-01-383-0583	55	60	5306-01-384-3431	192	10
6220-01-383-0792	63	3	5306-01-384-3431	194	13
4330-01-383-2290	262	26	5306-01-384-3431	198	5
2510-01-383-2372	53	4	5306-01-384-3431	262	6
2510-01-383-2372	268	5	5305-01-384-3457	56	4
6625-01-383-2558	52	17	5340-01-384-3471	58	3
4710-01-383-5064	26	26	5306-01-384-3485	114	3
2510-01-383-5135	293	19	5306-01-384-3485	172	15
2530-01-383-5209	148	9	5306-01-384-3485	175	11
2540-01-383-5328	269	12	5306-01-384-3485	176	24
2540-01-383-5328	269	23	5306-01-384-3485	262	2
4710-01-383-5440	269	35	5305-01-384-3487	59	10
2530-01-383-5846	153	9	5305-01-384-3487	185	22
5945-01-383-5900	59	1	6110-01-384-5101	109	4
5945-01-383-8377	57	3	5930-01-384-5419	68	6
5340-01-383-8797	260	53	2590-01-384-6212	221	17
5340-01-383-8847	180	15	4710-01-384-6214	21	17
5342-01-383-9581	21	10	3020-01-384-6236	7	1
5340-01-383-9586	247	21	4730-01-384-6270	43	37
5340-01-383-9823	212	16	4330-01-384-6317	20	1
5340-01-383-9824	199	15	5365-01-384-6869	222	2
6220-01-383-9914	271	2	5310-01-384-7280	52	28
6220-01-384-0085	172	2	5310-01-384-7280	52	62
5340-01-384-0113	220	5	5310-01-384-7280	63	1
5310-01-384-0162	26	52	5310-01-384-7280	81	7
5310-01-384-0162	289	29	5310-01-384-7280	185	35

CROSS REFERENCE INDEXES
NATIONAL STOCK NUMBER INDEX

STOCK NUMBER	FIGURE	ITEM	STOCK NUMBER	FIGURE	ITEM
5310-01-384-7280	197	21	5340-01-386-8493	243	37
5310-01-384-7280	202	21	5340-01-386-8504	242	2
5310-01-384-7362	288	59	5310-01-386-9041	192	35
2530-01-384-9002	143	8	5340-01-386-9663	167	29
5305-01-384-9164	23	13	5340-01-386-9663	243	38
5342-01-384-9527	152	5	5306-01-387-0075	162	3
5340-01-384-9538	222	3	5306-01-387-0075	166	12
5930-01-384-9598	154	6	5306-01-387-0075	167	12
3810-01-384-9668	275	1	5306-01-387-0075	176	12
5305-01-385-0754	156	18	5306-01-387-0097	171	11
5340-01-385-2003	59	8	5342-01-387-0556	243	35
5307-01-385-3377	189	1	5305-01-387-2156	58	2
5330-01-385-3769	220	6	5305-01-387-2156	255	11
5930-01-385-4301	244	6	5330-01-387-2165	165	3
5365-01-385-4514	194	5	5340-01-387-2170	243	5
5365-01-385-4514	198	15	5306-01-387-2267	165	4
2815-01-385-4719	7	5	5306-01-387-3083	243	25
2990-01-385-5730	26	8	2540-01-387-3972	269	2
5306-01-385-6980	194	10	9905-01-387-3975	241	5
5306-01-385-7034	260	45	2540-01-387-3987	270	17
5999-01-385-8325	54	14	5340-01-387-4083	243	31
5999-01-385-8325	55	14	5340-01-387-4083	243	34
2510-01-385-8887	53	1	6220-01-387-4250	62	9
2510-01-385-8887	268	2	2940-01-387-4397	165	2
2940-01-385-8931	138	3	6220-01-387-4576	166	30
2940-01-385-8931	138	6	6220-01-387-4576	167	34
2940-01-385-8931	139	10	5940-01-387-4708	54	36
2940-01-385-8931	139	13	5940-01-387-4708	55	42
2540-01-385-9462	270	1	3040-01-387-4726	243	12
5340-01-386-3479	220	16	6220-01-387-4799	166	26
5305-01-386-3501	261	24	5975-01-387-4800	243	24
5340-01-386-3522	220	3	6680-01-387-4987	165	6
5306-01-386-3966	71	11	5340-01-387-5389	242	3
5306-01-386-3966	166	9	3815-01-387-5655	243	3
5306-01-386-3966	167	8	5306-01-387-6046	262	34
5306-01-386-3966	243	17	5305-01-387-6177	40	11
9905-01-386-5295	252	9	5305-01-387-6177	141	28
5360-01-386-6087	161	6	5305-01-387-6177	192	33
5340-01-386-6208	223	24	5305-01-387-6177	293	8
4730-01-386-6634	58	4	5315-01-387-6180	173	4
2540-01-386-6897	226	15	5306-01-387-6182	194	9
5305-01-386-7845	53	5	5306-01-387-6182	198	19
5305-01-386-7845	208	3	5315-01-387-6191	173	7
5305-01-386-7845	208	15	5340-01-387-6193	208	14
5306-01-386-7853	167	40	5305-01-387-6195	52	26
4020-01-386-8148	270	25	5340-01-387-6787	260	12
5342-01-386-8153	223	1	3040-01-387-7055	243	9
5342-01-386-8163	38	5	4730-01-387-7116	260	27
5342-01-386-8163	39	8	2990-01-387-7201	40	10
4010-01-386-8180	242	4	2990-01-387-7205	40	1

CROSS REFERENCE INDEXES
NATIONAL STOCK NUMBER INDEX

STOCK NUMBER	FIGURE	ITEM	STOCK NUMBER	FIGURE	ITEM
3040-01-387-7213	243	30	2520-01-388-4778	120	21
9905-01-387-7385	241	9	2510-01-388-4847	196	4
9905-01-387-7439	241	8	4730-01-388-5390	125	10
5306-01-387-8001	2	11	4810-01-388-5428	125	22
2510-01-387-8469	176	3	2590-01-388-5469	199	14
5331-01-387-9490	129	5	4730-01-388-5503	120	20
5331-01-387-9490	157	29	2910-01-388-5518	33	4
2990-01-387-9524	37	1	5120-01-388-5617	300	4
3120-01-387-9781	243	13	5120-01-388-5621	300	5
5310-01-387-9787	42	4	5120-01-388-5623	300	3
5340-01-387-9831	199	15	2920-01-388-5637	54	66
5340-01-387-9853	152	1	2920-01-388-5637	55	90
5307-01-388-0489	36	9	2920-01-388-5639	54	56
2815-01-388-0665	7	6	2920-01-388-5639	55	80
5315-01-388-0908	269	33	2520-01-388-5818	112	29
5340-01-388-0948	115	4	5999-01-388-6493	54	51
5340-01-388-0975	125	17	5999-01-388-6493	55	59
2510-01-388-1131	193	3	5935-01-388-7318	54	64
2510-01-388-1196	178	4	5935-01-388-7318	55	85
2510-01-388-1204	178	4	9905-01-388-7836	241	6
5220-01-388-1460	299	29	5120-01-388-7841	300	13
5331-01-388-1528	125	26	5310-01-388-7927	125	18
5330-01-388-1576	118	2	5315-01-388-8569	258	4
2510-01-388-1920	193	3	5340-01-388-9103	158	10
5310-01-388-2043	70	4	5306-01-389-0076	71	28
5310-01-388-2043	80	2	5306-01-389-0093	30	11
5310-01-388-2043	105	19	5306-01-389-0139	175	10
5310-01-388-2043	151	14	2530-01-389-0350	136	5
5305-01-388-2091	123	19	5120-01-389-0658	300	15
9905-01-388-2276	241	7	5120-01-389-1220	300	9
2540-01-388-2781	152	18	5120-01-389-1223	300	7
3020-01-388-2799	130	109	5305-01-389-1253	26	38
9905-01-388-3659	241	4	2590-01-389-2223	175	32
5120-01-388-3660	300	16	5340-01-389-2348	184	23
4010-01-388-3680	169	4	5340-01-389-2367	184	40
4010-01-388-3680	170	7	5305-01-389-2387	184	7
4010-01-388-3680	173	6	5305-01-389-2387	184	33
4010-01-388-3680	175	26	5340-01-389-2408	184	48
4010-01-388-3680	190	9	5340-01-389-2419	26	42
4010-01-388-3680	243	19	3040-01-389-4265	269	32
4010-01-388-3680	261	9	5331-01-389-6028	158	5
4010-01-388-3680	293	18	5330-01-389-6109	186	4
5331-01-388-4084	191	23	5340-01-389-6992	211	13
5331-01-388-4272	163	2	5340-01-389-7004	43	18
2510-01-388-4276	193	3	5305-01-389-7009	260	16
5120-01-388-4436	300	1	5305-01-389-7009	260	39
5120-01-388-4439	300	2	3040-01-389-7019	163	9
3020-01-388-4633	8	16	4720-01-389-7790	158	18
2815-01-388-4658	15	10	3040-01-389-7826	269	36
2590-01-388-4717	262	11	5305-01-389-7965	184	9

CROSS REFERENCE INDEXES
NATIONAL STOCK NUMBER INDEX

STOCK NUMBER	FIGURE	ITEM	STOCK NUMBER	FIGURE	ITEM
5305-01-389-7965	184	38	5365-01-391-2791	KITS	42
5305-01-389-8022	46	38	5315-01-391-2792	132	35
5310-01-389-8037	260	49	5315-01-391-2792	134	21
5340-01-389-9118	211	14	5340-01-391-2794	132	27
2510-01-389-9627	2	1	5340-01-391-2794	134	13
4730-01-389-9628	29	10	5935-01-391-3153	54	37
4730-01-389-9629	35	5	5935-01-391-3153	55	43
5935-01-390-0329	89	17	4710-01-391-3192	270	28
2590-01-390-1038	248	22	2530-01-391-3228	KITS	37
2590-01-390-1040	248	15	2530-01-391-3228	KITS	52
2590-01-390-1041	41	27	5120-01-391-3541	300	6
2540-01-390-1042	152	17	2530-01-391-3785	134	44
5120-01-390-1104	300	14	5120-01-391-5133	300	10
5120-01-390-1105	300	18	5310-01-391-5248	136	7
5306-01-390-1141	30	4	5310-01-391-5249	133	19
5306-01-390-1141	167	32	5310-01-391-5249	135	19
5306-01-390-1141	175	11	5120-01-391-5350	300	11
2510-01-390-1448	2	16	2530-01-391-5854	136	8
5307-01-390-1878	46	46	2530-01-391-5859	KITS	39
5340-01-390-2959	72	4	5120-01-391-6913	300	12
5340-01-390-2959	151	2	5310-01-391-7887	176	18
5340-01-390-2959	151	2	5310-01-391-7887	178	5
5340-01-390-2959	259	21	4030-01-391-9599	168	5
2920-01-390-3590	26	34	4030-01-391-9599	172	7
2510-01-390-3730	193	3	5340-01-391-9682	71	49
4710-01-390-4471	43	25	2530-01-391-9921	161	11
4710-01-390-5716	157	27	2520-01-392-0318	KITS	38
5365-01-390-5878	125	92	5305-01-392-0743	210	22
5365-01-390-7141	KITS	27	5305-01-392-1634	132	17
5365-01-390-7141	KITS	41	5331-01-392-1637	132	48
2520-01-390-8083	KITS	46	5331-01-392-1637	134	34
3040-01-390-8212	132	58	2530-01-392-2312	161	7
5305-01-390-8482	133	1	3120-01-392-2959	KITS	35
5305-01-390-8482	133	18	3120-01-392-2959	KITS	50
5305-01-390-8482	135	1	3130-01-392-3395	133	27
5305-01-390-8482	135	18	3130-01-392-3395	135	27
5305-01-390-8483	133	25	5120-01-392-4013	300	8
5305-01-390-8483	135	25	9905-01-392-6499	252	9
5365-01-390-8484	KITS	33	9905-01-392-8089	252	17
5365-01-390-8484	KITS	48	5360-01-392-9389	45	22
5305-01-390-8485	132	64	5340-01-393-0789	30	16
5305-01-390-8490	134	7	3040-01-393-0945	243	15
4730-01-391-0769	132	54	2940-01-393-0970	26	11
4730-01-391-0769	134	40	9905-01-393-2581	252	26
2530-01-391-0773	136	4	2520-01-393-2726	KITS	29
2520-01-391-0775	KITS	30	2520-01-393-2726	KITS	44
2520-01-391-0775	KITS	45	3010-01-393-2740	45	23
3120-01-391-2219	132	10	4910-01-393-4531	184	25
3120-01-391-2219	132	60	4820-01-393-4532	30	28
5365-01-391-2791	KITS	28	4820-01-393-4532	262	21

CROSS REFERENCE INDEXES
NATIONAL STOCK NUMBER INDEX

STOCK NUMBER	FIGURE	ITEM	STOCK NUMBER	FIGURE	ITEM
5330-01-393-5626	45	20	2530-01-394-8332	137	5
5331-01-393-5630	45	13	5305-01-394-9284	37	7
9905-01-393-6277	252	9	5306-01-394-9295	198	16
9905-01-393-6342	250	43	2540-01-394-9681	209	6
2990-01-393-7761	68	3	2540-01-394-9681	210	11
5340-01-393-8500	211	8	5305-01-395-0138	142	16
2530-01-394-0392	KITS	34	5315-01-395-0140	171	7
2530-01-394-0392	KITS	49	5315-01-395-0142	171	9
5340-01-394-0424	263	6	5305-01-395-0143	210	5
5340-01-394-0427	264	13	5305-01-395-0143	273	43
5340-01-394-0428	264	14	3020-01-395-0417	280	11
5340-01-394-0429	263	8	3940-01-395-0605	169	1
5340-01-394-0430	264	28	3940-01-395-0606	169	6
5340-01-394-0431	264	29	3940-01-395-0608	169	10
5340-01-394-2395	264	17	5310-01-395-0816	210	20
5340-01-394-2397	278	29	5310-01-395-0817	210	21
5330-01-394-2410	263	3	5331-01-395-1252	158	28
5330-01-394-2411	264	3	3120-01-395-1383	278	3
5330-01-394-2412	282	14	3120-01-395-1386	278	4
5315-01-394-2413	169	11	5306-01-395-1389	210	3
5340-01-394-2731	170	4	5925-01-395-1496	282	2
5365-01-394-2734	213	1	9905-01-395-2086	252	9
5365-01-394-2735	213	3	4720-01-395-2232	41	33
5315-01-394-2736	171	8	2815-01-395-2233	42	1
5340-01-394-2737	170	6	3020-01-395-3980	278	22
5315-01-394-2739	169	5	5340-01-395-5097	105	5
5315-01-394-2743	169	7	3040-01-395-5244	278	7
5340-01-394-4477	278	30	2510-01-395-7278	210	6
5985-01-394-4637	278	10	3040-01-395-7279	278	28
4730-01-394-4791	142	15	5340-01-395-8022	150	4
2530-01-394-4794	KITS	36	5340-01-396-3950	46	6
2530-01-394-4794	KITS	51	5325-01-396-4320	46	9
5340-01-394-5379	72	7	5315-01-396-5839	171	4
5340-01-394-5379	81	8	5340-01-396-7237	211	12
5340-01-394-5379	151	19	4820-01-396-7750	171	1
5340-01-394-5379	151	19	2510-01-396-8119	264	27
5340-01-394-5379	192	21	3130-01-396-8388	46	10
5340-01-394-5379	259	17	8145-01-396-8895	264	2
5340-01-394-5379	295	3	2510-01-396-9061	263	19
5340-01-394-5380	132	5	8145-01-396-9507	264	20
5310-01-394-5970	210	17	5325-01-397-0332	277	19
5340-01-394-5978	282	4	5342-01-397-0337	277	18
5342-01-394-6377	263	10	5342-01-397-0338	276	11
5342-01-394-6377	264	19	4140-01-397-2228	46	29
5340-01-394-6379	169	9	3020-01-397-2324	277	10
5340-01-394-6380	210	2	3020-01-397-2326	277	20
5340-01-394-6382	210	16	5945-01-397-2744	276	4
5315-01-394-7292	170	3	6105-01-397-2828	277	21
3120-01-394-7850	278	21	5340-01-397-3426	265	46
4720-01-394-8135	BULK	63	6150-01-397-4819	276	6

CROSS REFERENCE INDEXES
NATIONAL STOCK NUMBER INDEX

STOCK NUMBER	FIGURE	ITEM	STOCK NUMBER	FIGURE	ITEM
6150-01-397-4820	276	7	3040-01-399-0842	242	76
5365-01-397-5097	223	4	2590-01-399-0855	243	21
5365-01-397-5097	224	28	2540-01-399-0878	204	5
5365-01-397-5098	223	19	2590-01-399-1404	276	12
2590-01-397-5305	276	10	3120-01-399-1541	6	1
2530-01-397-5308	277	17	2510-01-399-1816	184	16
5305-01-397-5496	216	15	3950-01-399-4205	277	14
5360-01-397-5498	216	14	2530-01-399-4207	165	1
5305-01-397-5912	277	15	2540-01-399-4208	225	15
5305-01-397-5913	276	2	3040-01-399-6250	277	16
5305-01-397-5914	277	11	5935-01-399-7113	282	5
5360-01-397-6860	242	79	9905-01-400-1409	241	11
3950-01-397-7047	277	12	9905-01-400-1411	241	12
3830-01-397-7048	276	3	9905-01-400-1415	241	13
5315-01-397-7325	278	24	2510-01-400-2670	212	9
8145-01-397-7426	263	12	3040-01-406-3930	223	21
2590-01-397-7844	216	16	5999-01-406-4110	77	10
3120-01-397-8140	242	78	5307-01-406-4672	216	12
3010-01-397-8591	277	9	2835-01-406-5474	187	1
3010-01-397-8592	277	7	5310-01-406-6326	36	4
5310-01-398-1126	276	8	5930-01-406-7217	52	4
5305-01-398-1288	223	30	5315-01-406-7423	221	15
6105-01-398-1913	242	12	5315-01-406-7426	170	5
2930-01-398-2009	16	9	5315-01-406-9152	212	8
5315-01-398-2314	217	5	5315-01-406-9152	285	4
5365-01-398-2344	223	37	5365-01-406-9213	133	28
5340-01-398-2818	26	12	5365-01-406-9213	135	28
2540-01-398-4505	223	7	5340-01-406-9696	246	12
2540-01-398-4505	224	27	5340-01-406-9697	172	13
4730-01-398-4688	44	5	5905-01-407-0035	52	3
5999-01-398-4763	161	4	5330-01-407-0494	36	3
2510-01-398-5570	184	29	5305-01-407-1612	132	3
4730-01-398-5654	223	14	5330-01-407-1644	128	1
4730-01-398-5654	224	45	2590-01-407-1906	166	7
9320-01-398-6317	BULK	86	2590-01-407-1906	167	6
9320-01-398-6317	240	15	5310-01-407-4748	191	7
5360-01-398-6552	276	1	5340-01-407-5392	167	17
5975-01-398-6914	242	82	5940-01-407-5587	54	28
5975-01-398-6915	242	81	5940-01-407-5587	55	33
2930-01-398-8321	16	14	2815-01-407-5718	14	7
3040-01-398-8354	223	11	5310-01-407-7181	280	3
3040-01-398-8354	224	8	2530-01-407-9251	KITS	53
2540-01-398-8355	223	18	2990-01-407-9264	37	2
5315-01-398-8682	171	6	2590-01-407-9283	199	14
5340-01-398-8683	276	9	5330-01-408-0930	71	50
2815-01-398-9928	14	1	3040-01-408-1012	KITS	20
7690-01-399-0346	264	24	5340-01-408-2771	243	41
2920-01-399-0794	46	21	5340-01-408-8527	31	10
2815-01-399-0833	6	4	5340-01-409-0209	276	5
3020-01-399-0840	242	77	5310-01-409-1661	143	6

CROSS REFERENCE INDEXES
NATIONAL STOCK NUMBER INDEX

STOCK NUMBER	FIGURE	ITEM	STOCK NUMBER	FIGURE	ITEM
5340-01-410-7118	219	8	5120-01-415-3558	300	19
4730-01-410-8057	272	3	5331-01-415-9632	253	34
4730-01-410-8063	142	14	5310-01-416-3010	253	53
5340-01-410-8393	208	4	5325-01-416-3098	253	62
5340-01-410-8393	208	17	5360-01-416-3101	253	36
5342-01-410-8396	208	2	5310-01-416-4339	191	31
5340-01-410-8397	208	10	5305-01-416-6662	253	74
5342-01-410-8398	208	2	5305-01-416-6664	253	81
5340-01-410-8400	208	9	5305-01-416-6665	253	76
9905-01-410-8866	241	15	5305-01-416-6668	253	72
5340-01-410-9095	240	7	4730-01-416-6795	253	73
5340-01-410-9096	211	2	4730-01-416-6798	253	65
5315-01-410-9101	175	30	4730-01-416-6800	253	78
3940-01-411-0389	219	4	4730-01-416-6801	253	84
5925-01-411-1031	275	6	5315-01-416-7214	261	22
5342-01-411-1620	208	2	5340-01-416-7232	255	5
2540-01-411-2141	208	1	5325-01-416-8895	253	42
2540-01-411-2142	208	1	5331-01-416-8898	34	2
2510-01-411-2433	167	41	5340-01-416-9963	194	2
2510-01-411-2471	167	39	5340-01-416-9965	194	2
6220-01-411-3584	66	2	5330-01-416-9966	253	63
2805-01-411-3960	238	16	5340-01-416-9967	38	2
2930-01-411-3967	238	2	5307-01-416-9968	175	17
2510-01-411-3968	184	22	2590-01-417-0860	126	5
5306-01-411-5012	31	9	5310-01-417-1041	253	44
3040-01-411-5535	278	23	5305-01-417-1174	253	38
5310-01-411-5797	191	12	5305-01-417-1175	253	52
5310-01-411-5798	151	20	5310-01-417-1262	141	14
4730-01-411-7545	29	23	5310-01-417-1262	192	19
2815-01-412-0269	42	6	5310-01-417-1262	283	13
5342-01-412-1743	208	2	4820-01-417-1559	253	27
5120-01-412-1818	298	2	2590-01-417-1733	175	2
2590-01-412-2663	216	13	2590-01-417-1737	175	20
2540-01-412-3853	247	2	4310-01-417-2228	253	82
4730-01-412-5193	35	7	4330-01-417-2265	253	40
5340-01-412-9724	30	23	4320-01-417-2266	253	55
3020-01-413-0077	242	63	4820-01-417-2267	257	17
2510-01-413-2594	196	6	4820-01-417-2268	257	21
3950-01-413-3666	242	57	4320-01-417-2269	254	5
3040-01-413-3829	242	61	3040-01-417-2271	253	59
3040-01-413-3889	242	72	4320-01-417-2272	253	70
3040-01-413-4020	31	11	2510-01-417-2276	192	11
5306-01-413-7704	31	23	2540-01-417-2277	192	36
8145-01-413-8516	263	1	4730-01-417-2669	253	80
8145-01-413-8521	264	1	4320-01-417-2739	253	67
2540-01-414-1245	204	5	2990-01-417-2745	255	9
5305-01-414-3650	242	73	3040-01-417-2746	175	29
5120-01-414-7398	299	28	2510-01-417-2749	184	14
5310-01-415-1603	22	3	2940-01-417-2755	26	1
5310-01-415-1606	31	19	4730-01-417-3197	KITS	25

CROSS REFERENCE INDEXES
NATIONAL STOCK NUMBER INDEX

STOCK NUMBER	FIGURE	ITEM	STOCK NUMBER	FIGURE	ITEM
2990-01-417-3198	255	20	6145-01-419-3345	BULK	51
6680-01-417-3362	253	79	6145-01-419-3913	BULK	52
5340-01-417-3788	253	83	6115-01-419-4033	46	1
5365-01-417-3812	261	13	5340-01-419-9941	250	16
5310-01-417-3814	175	16	5340-01-419-9941	251	16
4010-01-417-4525	175	15	5340-01-419-9944	250	28
4010-01-417-4529	261	15	5340-01-419-9944	251	31
4930-01-417-4876	253	24	6110-01-420-1229	47	1
4730-01-417-4887	31	13	5305-01-420-3156	204	18
2540-01-417-4888	207	6	5305-01-420-3156	205	25
5331-01-417-5104	253	69	5305-01-420-3156	206	22
5331-01-417-5105	253	48	5340-01-420-3525	211	9
5331-01-417-5107	253	75	5305-01-420-3756	250	19
5340-01-417-5114	192	2	9390-01-420-4560	81	11
3040-01-417-5835	253	37	5340-01-420-5139	81	27
2510-01-417-5847	184	6	5340-01-420-5140	151	9
2815-01-417-6186	253	49	2510-01-420-5182	250	40
2940-01-417-6187	253	85	2510-01-420-5182	251	43
2910-01-417-6189	253	41	2510-01-420-5183	250	42
2510-01-417-6190	184	47	2510-01-420-5184	250	64
3040-01-417-6191	261	3	2510-01-420-5184	251	67
3040-01-417-6191	261	26	5325-01-420-5383	250	62
2510-01-417-6192	184	50	5325-01-420-5383	251	65
2510-01-417-6193	184	35	4730-01-420-5910	43	30
6210-01-417-7033	52	44	6150-01-420-5987	77	1
5330-01-417-7794	253	64	5325-01-420-6001	81	16
5330-01-417-7795	253	33	5325-01-420-6138	81	23
4820-01-417-9117	257	15	6240-01-420-7268	250	21
2940-01-417-9333	257	9	6240-01-420-7268	251	24
2510-01-417-9339	184	21	5940-01-420-7315	54	73
5340-01-417-9898	253	60	5940-01-420-7315	55	74
3040-01-418-0002	253	45	5340-01-420-7613	166	27
4820-01-418-0003	257	1	5340-01-420-7614	166	35
5305-01-418-1921	261	12	5340-01-420-7614	167	43
2510-01-418-2056	184	19	5310-01-420-7615	2	8
2805-01-418-2057	28	2	5999-01-420-7757	54	30
5340-01-418-2903	261	14	5999-01-420-7757	55	35
2530-01-418-3385	253	58	5999-01-420-7757	107	8
5330-01-418-5580	157	3	6110-01-420-7839	54	57
4820-01-418-6390	253	25	6110-01-420-7839	55	81
4820-01-418-6393	192	25	6110-01-420-7840	54	61
3040-01-418-7591	253	57	6110-01-420-7840	55	86
2910-01-418-7593	34	7	4730-01-420-7908	250	44
3990-01-418-8756	217	4	4730-01-420-7908	251	47
7690-01-418-9373	263	17	2540-01-420-7928	243	21
4730-01-418-9501	257	4	3120-01-420-8269	191	35
2815-01-419-0222	1	1	5975-01-420-8392	250	61
6685-01-419-2990	68	2	5975-01-420-8392	251	64
2590-01-419-2991	36	15	2540-01-420-8621	250	33
6620-01-419-2992	68	5	2540-01-420-8621	251	36

CROSS REFERENCE INDEXES
NATIONAL STOCK NUMBER INDEX

STOCK NUMBER	FIGURE	ITEM	STOCK NUMBER	FIGURE	ITEM
5365-01-420-8859	259	2	4720-01-422-0242	BULK	62
6150-01-420-9199	85	1	5935-01-422-0363	74	7
6150-01-420-9200	84	1	5325-01-422-2609	250	41
5340-01-420-9793	250	57	5325-01-422-2609	251	44
5340-01-420-9793	251	60	5325-01-422-2610	250	60
5340-01-420-9895	250	24	5325-01-422-2610	251	63
5340-01-420-9895	251	27	4140-01-422-2618	46	26
2990-01-420-9957	73	1	2530-01-422-2827	139	8
2510-01-420-9972	191	18	6150-01-422-3450	74	1
2530-01-420-9976	191	22	6150-01-422-3452	92	1
2590-01-421-1655	192	45	6150-01-422-3455	89	1
4820-01-421-3402	253	31	6150-01-422-3459	86	1
6150-01-421-3552	54	1	5970-01-422-3579	BULK	3
5340-01-421-4196	175	19	5970-01-422-3579	79	4
5340-01-421-4196	190	10	5970-01-422-3579	89	20
5340-01-421-4197	243	32	6150-01-422-3592	90	1
2540-01-421-4591	250	9	5940-01-422-3593	60	4
2540-01-421-4592	250	52	5340-01-422-4327	46	13
2540-01-421-4592	251	55	5925-01-422-4743	54	77
2590-01-421-5159	250	20	5925-01-422-4743	54	106
2590-01-421-5159	251	23	5925-01-422-4743	55	95
5305-01-421-6046	250	13	5925-01-422-4743	55	125
5306-01-421-6054	269	42	5925-01-422-4745	54	79
5330-01-421-6102	250	48	5925-01-422-4745	55	94
5330-01-421-6102	251	51	5925-01-422-4746	54	75
5330-01-421-6103	250	39	5925-01-422-4746	55	92
5330-01-421-6105	250	49	5925-01-422-4747	54	78
5330-01-421-6105	251	52	5925-01-422-4747	55	96
5330-01-421-6107	BULK	98	5925-01-422-4748	54	80
5306-01-421-6167	105	14	5925-01-422-4748	55	97
5940-01-421-6922	74	8	4710-01-422-5575	30	27
5940-01-421-6955	266	21	6150-01-422-5660	250	29
6140-01-421-8207	71	10	7690-01-422-5682	250	54
5305-01-421-8208	71	6	7690-01-422-5682	251	57
6140-01-421-8216	71	30	5970-01-422-5745	88	19
6140-01-421-8220	71	7	4820-01-422-6432	256	16
6140-01-421-8339	71	8	2590-01-422-7146	191	37
2540-01-421-8753	250	50	5975-01-422-7556	72	2
2540-01-421-8753	251	53	2540-01-422-7757	250	23
5310-01-421-9556	60	15	2540-01-422-7757	251	26
5310-01-421-9556	252	21	2540-01-422-7758	250	32
4730-01-421-9633	250	37	4720-01-422-8313	250	36
4730-01-421-9633	251	40	4720-01-422-8313	251	39
4720-01-421-9712	BULK	84	5935-01-422-8717	89	30
4720-01-421-9718	BULK	82	5905-01-422-9203	59	2
4720-01-421-9723	BULK	61	5999-01-422-9740	90	11
4720-01-421-9723	BULK	81	6105-01-423-0136	46	19
5935-01-421-9754	76	23	6115-01-423-0138	46	17
5935-01-421-9768	54	92	7690-01-423-0249	94	5
5935-01-421-9768	55	116	7690-01-423-0249	95	5

CROSS REFERENCE INDEXES
NATIONAL STOCK NUMBER INDEX

STOCK NUMBER	FIGURE	ITEM	STOCK NUMBER	FIGURE	ITEM
7690-01-423-0249	97	5	5306-01-423-9937	161	8
7690-01-423-0249	98	5	5306-01-423-9937	161	13
7690-01-423-0249	99	5	5305-01-424-0075	8	25
7690-01-423-0249	101	5	5306-01-424-0079	36	18
5330-01-423-0596	250	56	3120-01-424-1028	46	22
5330-01-423-0596	251	59	3120-01-424-1525	46	7
5330-01-423-0623	250	38	5330-01-424-3523	24	1
5330-01-423-0623	251	41	5340-01-424-3550	175	37
5330-01-423-0689	250	59	5950-01-424-4089	46	20
5330-01-423-0689	251	62	5331-01-424-4552	122	13
5310-01-423-0781	274	10	3040-01-424-5401	8	24
5340-01-423-0782	175	5	5930-01-424-5755	250	17
5325-01-423-0783	91	16	5930-01-424-5755	251	20
5330-01-423-0785	83	5	2815-01-424-6156	15	12
5310-01-423-0880	46	34	4030-01-424-6542	261	17
4010-01-423-0892	175	36	5331-01-424-6629	125	96
5340-01-423-0894	261	19	5331-01-424-6629	130	30
5340-01-423-0897	175	9	5330-01-424-7905	13	4
5340-01-423-0945	192	16	5305-01-425-9997	48	49
5340-01-423-0972	41	32	5305-01-425-9997	49	59
5340-01-423-0972	126	23	5305-01-425-9997	244	5
5340-01-423-0972	151	18	2590-01-426-2347	166	20
5340-01-423-0972	151	18	2590-01-426-2347	167	20
4010-01-423-0974	261	18	4910-01-426-3974	298	1
5340-01-423-1002	36	1	5342-01-426-4418	60	5
2540-01-423-2336	204	13	5342-01-426-4418	273	30
6220-01-423-2337	271	1	5340-01-426-4653	258	12
5340-01-423-2345	2	3	4720-01-426-7042	261	4
4720-01-423-2962	BULK	83	5340-01-426-7635	28	12
4720-01-423-2965	BULK	60	4720-01-426-7848	254	4
4720-01-423-2965	54	48	4720-01-426-7849	45	5
5310-01-423-3722	161	10	4720-01-426-7853	258	7
5310-01-423-3725	161	9	4720-01-426-7854	253	17
5310-01-423-3725	161	12	5310-01-426-8406	193	9
7690-01-423-3971	250	25	5310-01-426-8406	199	1
7690-01-423-3971	251	28	5340-01-427-9810	151	17
4710-01-423-4873	126	5	5340-01-427-9810	253	12
4710-01-423-4906	21	17	2510-01-428-1691	203	24
5999-01-423-5170	72	3	2510-01-428-1696	203	21
5999-01-423-5170	273	29	5342-01-428-4045	212	1
6150-01-423-5385	104	1	2540-01-428-6195	188	7
5945-01-423-5549	60	1	4820-01-428-6849	257	2
2510-01-423-5686	2	1	4720-01-428-6939	261	5
6150-01-423-6332	77	2	4730-01-428-9693	257	7
3030-01-423-6537	44	13	4820-01-428-9695	257	25
5930-01-423-6887	68	1	4820-01-428-9696	257	6
6150-01-423-7745	82	1	2510-01-428-9699	203	5
6150-01-423-7763	83	1	4720-01-428-9859	255	12
2510-01-423-8751	2	16	3040-01-429-0821	12	30
6220-01-423-9491	67	16	2810-01-429-0921	31	5

CROSS REFERENCE INDEXES
NATIONAL STOCK NUMBER INDEX

STOCK NUMBER	FIGURE	ITEM	STOCK NUMBER	FIGURE	ITEM
5340-01-429-0964	212	2	5340-01-433-7299	185	14
2510-01-429-1301	202	3	3020-01-433-8134	44	12
5330-01-429-3089	30	13	5305-01-433-8406	204	16
4720-01-429-3835	261	20	5365-01-433-8407	31	25
4720-01-429-3835	261	25	5365-01-433-8467	184	5
5306-01-429-4710	299	10	6115-01-433-8557	273	39
3040-01-429-7904	31	12	5340-01-433-9842	167	31
6150-01-429-8189	107	1	4820-01-433-9857	41	36
6150-01-429-8189	268	8	2590-01-434-0592	172	4
3040-01-429-8345	192	8	5306-01-434-0875	181	5
4720-01-429-9897	145	9	5305-01-434-0879	189	7
5340-01-430-2354	28	14	5315-01-434-0915	176	17
4720-01-430-2719	149	2	5315-01-434-0915	176	22
4720-01-430-2720	258	1	5340-01-434-1338	71	59
4820-01-430-3427	31	3	6110-01-434-1486	185	17
6150-01-430-3540	79	1	4730-01-434-1983	41	13
5306-01-430-8791	46	33	4730-01-434-1983	126	14
5306-01-430-8791	274	19	4730-01-434-2163	43	32
5306-01-430-8802	46	24	5330-01-434-2867	197	4
5365-01-430-9022	31	7	5315-01-434-3300	31	20
9905-01-431-0376	252	25	5310-01-434-3778	181	7
5330-01-431-7575	BULK	8	2540-01-434-4542	172	13
5330-01-431-7575	199	8	2815-01-434-5168	14	5
5330-01-431-7575	207	13	2815-01-434-5169	4	7
5340-01-431-8755	182	7	2815-01-434-5170	5	2
2815-01-432-0183	9	3	2815-01-434-5171	13	3
4320-01-432-0321	254	1	2930-01-434-5219	42	2
6115-01-432-2684	273	1	2930-01-434-5220	42	7
5330-01-432-2690	133	21	2590-01-434-5221	190	5
5330-01-432-2690	135	21	2590-01-434-5433	175	14
5340-01-432-9161	191	15	2590-01-434-5435	167	19
5365-01-433-1005	204	14	2590-01-434-5436	167	2
5365-01-433-1005	205	27	5315-01-434-5844	176	16
5365-01-433-1005	206	19	5315-01-434-5844	176	21
6680-01-433-1894	21	4	5340-01-434-8087	167	30
6210-01-433-1895	52	48	3040-01-434-8708	31	27
6695-01-433-1897	185	25	3040-01-434-8709	31	26
5365-01-433-1913	204	17	2540-01-435-0593	185	9
5365-01-433-1913	205	24	5340-01-435-3190	190	3
5365-01-433-1913	206	21	2540-01-435-6228	BULK	78
5325-01-433-4746	200	9	2540-01-435-6228	197	23
5306-01-433-4753	13	1	5325-01-435-6359	232	4
6160-01-433-4985	71	1	6630-01-435-7338	71	61
6160-01-433-5002	71	39	5340-01-435-9087	198	20
5310-01-433-5836	44	10	2540-01-436-1180	BULK	79
5310-01-433-5837	31	24	2540-01-436-1180	197	23
5305-01-433-6841	189	12	2510-01-436-1359	197	20
5305-01-433-6842	189	14	5310-01-436-1664	190	6
4030-01-433-7225	185	13	4730-01-436-2123	43	16
5365-01-433-7232	191	14	5365-01-436-3422	269	40

CROSS REFERENCE INDEXES
NATIONAL STOCK NUMBER INDEX

STOCK NUMBER	FIGURE	ITEM	STOCK NUMBER	FIGURE	ITEM
5325-01-436-6556	190	8	6680-01-439-2380	52	64
5340-01-436-7619	270	16	5310-01-439-2542	273	9
5340-01-436-7620	270	16	5310-01-439-2543	273	6
5365-01-436-8308	40	4	5340-01-439-2947	194	16
5365-01-436-8308	198	18	5340-01-439-2947	198	24
2920-01-436-9862	273	25	5340-01-439-2981	194	16
2510-01-437-0748	185	21	5340-01-439-2981	198	24
2540-01-437-1413	185	37	2990-01-439-3058	68	4
2540-01-437-1463	270	1	4720-01-439-3201	149	10
5325-01-437-2388	231	2	5340-01-439-3246	198	2
2510-01-437-4202	185	18	5305-01-439-3247	184	27
3040-01-437-8112	36	7	5305-01-439-3258	132	6
4820-01-438-1521	192	3	5340-01-439-3347	198	2
5365-01-438-2640	270	18	5340-01-439-3756	273	32
5340-01-438-3539	32	2	5340-01-439-3757	194	11
5340-01-438-4209	31	29	5340-01-439-3757	198	22
6110-01-438-6252	274	37	5340-01-439-3757	198	22
6685-01-438-6660	43	14	5340-01-439-3758	198	4
5340-01-438-7231	36	24	5315-01-439-3775	293	13
5340-01-438-8822	273	12	5360-01-439-3864	213	6
5340-01-438-8908	212	1	5365-01-439-4257	125	92
5340-01-438-8924	293	14	5305-01-439-4830	273	14
5340-01-438-9440	142	21	3120-01-439-4848	274	47
5340-01-438-9440	272	2	4720-01-439-5075	26	46
5306-01-439-0022	150	6	4720-01-439-5076	26	32
5340-01-439-0047	268	9	4720-01-439-5077	43	17
5330-01-439-0078	244	38	4720-01-439-5078	26	45
5340-01-439-0280	293	17	2510-01-439-5269	166	34
5310-01-439-0818	274	20	2510-01-439-5301	166	31
5340-01-439-0820	273	4	3040-01-439-5484	116	5
5315-01-439-0827	284	4	4720-01-439-5563	142	32
5340-01-439-0843	30	6	2540-01-439-5674	209	3
5310-01-439-0845	25	6	2540-01-439-5674	210	8
5340-01-439-0846	167	26	2510-01-439-5681	171	12
4140-01-439-1956	274	46	2540-01-439-5684	198	6
5360-01-439-2300	213	8	2815-01-439-5725	112	33
6680-01-439-2380	52	64	2590-01-439-5730	112	9
5310-01-439-2542	273	9	5305-01-439-6427	112	16
5310-01-439-2543	273	6	3020-01-439-6621	46	36
5340-01-439-2947	194	16	5331-01-439-6677	127	3
5340-01-439-2947	198	24	4720-01-439-6728	142	33
5340-01-439-2981	194	16	4720-01-439-6769	149	6
5340-01-439-2981	198	24	4720-01-439-6919	149	1
2990-01-439-3058	68	4	4720-01-439-7036	260	17
4720-01-439-3201	149	10	2530-01-439-7482	144	6
5340-01-439-3246	198	2	4820-01-439-7484	141	24
5305-01-439-3247	184	27	4730-01-439-7485	126	31
5305-01-439-3258	132	6	3040-01-439-7488	120	12
5340-01-439-3347	198	2	5340-01-439-7766	151	21
5340-01-439-3756	273	32	2520-01-439-8297	116	9

CROSS REFERENCE INDEXES
NATIONAL STOCK NUMBER INDEX

STOCK NUMBER	FIGURE	ITEM	STOCK NUMBER	FIGURE	ITEM
4320-01-439-8329	116	6	6150-01-442-8571	269	53
5330-01-439-8823	125	90	6150-01-442-8572	269	62
5365-01-439-9017	255	2	4810-01-442-8695	35	16
3120-01-439-9133	116	7	5340-01-442-8701	260	28
4720-01-439-9696	142	26	6160-01-442-9783	71	47
4720-01-439-9696	146	9	6160-01-442-9795	71	42
4720-01-439-9698	140	7	5340-01-443-0317	127	5
4720-01-439-9699	295	2	5895-01-443-0848	53	16
4720-01-439-9700	140	4	5340-01-443-1360	248	21
4720-01-439-9701	142	36	5325-01-443-1459	108	7
4720-01-439-9703	157	18	5895-01-443-1949	53	12
4720-01-439-9705	142	40	2590-01-443-2208	46	45
4720-01-439-9706	142	18	2590-01-443-2213	175	14
4720-01-439-9708	142	27	5310-01-443-2558	205	26
4720-01-439-9709	142	35	5310-01-443-2558	206	20
4710-01-439-9712	26	53	6680-01-443-3284	52	14
4730-01-439-9884	142	37	2510-01-443-4585	275	4
5999-01-440-0342	274	12	4820-01-443-5012	138	18
5999-01-440-0370	274	7	3020-01-443-5093	273	40
5330-01-440-1092	BULK	66	4720-01-443-6457	259	10
5330-01-440-1092	184	20	4720-01-443-6472	129	1
5306-01-440-1293	198	8	4820-01-443-6578	257	13
5305-01-440-1298	261	6	5331-01-443-8050	244	18
5340-01-440-1540	36	33	5355-01-443-8112	269	58
5325-01-440-2178	40	2	4820-01-443-9908	200	3
4720-01-440-3701	260	6	5306-01-444-0593	180	11
5340-01-440-6733	3	4	4720-01-444-2333	164	1
5905-01-440-7331	68	7	5330-01-444-2514	211	3
4720-01-440-7367	26	32	5340-01-444-2639	46	44
4720-01-440-7549	260	20	2990-01-444-3688	257	8
5340-01-440-7686	26	47	5306-01-444-8366	269	47
5340-01-440-7687	253	16	2590-01-444-8784	243	8
5330-01-440-8651	127	4	4020-01-444-9193	270	24
5945-01-440-9799	273	5	4020-01-444-9254	270	26
5340-01-441-1014	26	51	4720-01-444-9494	26	28
5305-01-441-3346	21	14	4030-01-444-9733	213	4
4720-01-441-7207	260	31	5325-01-445-0408	36	10
5340-01-442-1027	248	20	4730-01-445-2355	34	3
5310-01-442-1717	35	15	5340-01-445-3378	271	5
5310-01-442-1717	192	42	5340-01-445-3398	273	47
5310-01-442-2436	109	9	4730-01-445-3409	192	48
5340-01-442-2651	269	55	4730-01-445-3409	253	23
4720-01-442-2837	260	9	4730-01-445-3409	255	13
5330-01-442-2871	KITS	2	4730-01-445-3417	192	5
5325-01-442-3597	269	41	5307-01-445-3737	71	38
3040-01-442-3643	180	6	5305-01-445-3738	203	2
4720-01-442-4364	260	37	4820-01-445-4077	295	15
4720-01-442-4369	260	21	5935-01-445-4116	86	9
2540-01-442-6213	293	9	4720-01-445-4654	259	23
2940-01-442-7349	26	29	5340-01-445-4694	26	54

CROSS REFERENCE INDEXES
NATIONAL STOCK NUMBER INDEX

STOCK NUMBER	FIGURE	ITEM	STOCK NUMBER	FIGURE	ITEM
5340-01-445-4694	151	11	5340-01-451-8966	270	15
5340-01-445-4694	253	13	6620-01-452-1161	52	8
5365-01-445-4922	54	69	5360-01-453-0521	36	28
5365-01-445-4922	55	70	5360-01-453-0596	36	27
5365-01-445-4923	54	68	5330-01-453-0770	KITS	18
5365-01-445-4923	55	91	5340-01-453-1367	296	3
5935-01-445-5144	55	21	5340-01-453-1374	141	1
5325-01-445-6442	271	4	5340-01-453-1441	125	9
2510-01-445-6998	203	20	5340-01-453-1455	26	4
2510-01-445-7001	203	4	4730-01-453-2018	158	15
2815-01-445-7004	26	3	4720-01-453-2027	158	27
2540-01-445-7008	185	11	5360-01-453-2343	116	17
2590-01-445-7026	175	38	5340-01-453-2828	126	18
5340-01-445-7813	205	8	5330-01-453-2980	63	2
9905-01-446-0253	138	9	5330-01-453-2980	235	7
9905-01-446-0913	252	22	5935-01-453-4574	79	8
9905-01-446-1583	252	24	2815-01-453-5749	17	5
5330-01-446-3117	271	7	5315-01-453-6936	116	19
3120-01-446-3378	36	8	2530-01-453-6976	161	24
5340-01-446-3751	55	45	5340-01-453-7244	283	7
9905-01-446-5072	252	14	4730-01-453-7260	41	9
5315-01-446-5592	242	80	5365-01-453-7986	223	5
5850-01-446-7527	271	3	5365-01-453-7986	224	21
5340-01-446-9994	202	9	5680-01-453-8485	BULK	76
5340-01-446-9994	203	18	5680-01-453-8486	BULK	77
6695-01-447-4065	156	4	5306-01-453-8608	173	3
4730-01-447-4312	164	4	5306-01-453-8618	166	28
4730-01-447-4312	250	10	5306-01-453-8618	167	28
4730-01-447-4313	164	5	4730-01-453-8880	158	29
4810-01-447-4579	260	24	5680-01-453-8912	BULK	75
5935-01-447-6852	55	48	2510-01-453-8949	216	1
8145-01-447-9939	263	2	4820-01-453-9046	156	5
5340-01-448-0474	262	33	4720-01-453-9530	126	20
2590-01-448-3384	219	7	5305-01-453-9537	204	22
6145-01-449-1251	BULK	19	5305-01-453-9537	255	1
6145-01-449-1264	BULK	20	4730-01-453-9651	126	11
6145-01-449-1272	BULK	21	2540-01-454-0415	247	18
3990-01-449-8358	283	1	4730-01-454-1233	126	28
5340-01-449-8912	165	9	4820-01-454-2028	164	8
5355-01-449-9319	250	26	2510-01-454-3438	184	1
5355-01-449-9319	251	29	4730-01-454-3817	41	9
4720-01-449-9437	295	5	2510-01-454-4166	212	4
7690-01-449-9670	252	12	5340-01-454-4331	207	10
4720-01-450-6129	26	46	4310-01-454-4334	39	5
5330-01-450-6133	197	6	5340-01-454-4336	126	25
5330-01-450-6666	250	47	2990-01-454-4337	39	7
5330-01-450-6666	251	50	5340-01-454-4341	71	46
5310-01-450-7780	185	15	2510-01-454-4909	212	4
5325-01-450-9675	288	44	5310-01-454-5553	158	30
5330-01-451-2111	197	6	2510-01-454-5809	195	6

CROSS REFERENCE INDEXES
NATIONAL STOCK NUMBER INDEX

STOCK NUMBER	FIGURE	ITEM	STOCK NUMBER	FIGURE	ITEM
5305-01-454-5938	126	26	5340-01-459-5769	49	17
6680-01-454-7189	30	12	5340-01-459-5773	49	11
5340-01-454-7255	220	9	5331-01-459-6517	49	12
2540-01-454-8695	28	8	5305-01-459-7295	49	25
2540-01-454-8698	28	13	5330-01-459-7670	195	3
3110-01-455-0649	243	29	5330-01-459-7670	196	3
4140-01-455-0815	45	7	9390-01-459-7969	49	10
6150-01-455-3871	269	63	5340-01-459-8114	204	8
2590-01-455-4543	226	4	5340-01-459-8116	205	14
2540-01-455-4607	225	8	5340-01-459-8119	204	8
5342-01-455-5099	207	12	5340-01-459-8119	206	8
2510-01-455-7283	196	1	5340-01-459-8121	205	14
3110-01-455-8817	244	54	5340-01-459-8123	204	11
6350-01-455-9287	52	7	5331-01-459-8509	45	14
9905-01-455-9535	252	10	5305-01-459-9088	265	20
9905-01-455-9538	252	10	5305-01-459-9091	71	56
9905-01-455-9540	252	10	5305-01-459-9100	184	43
9905-01-455-9790	252	9	5306-01-459-9107	204	10
9905-01-455-9791	252	10	5306-01-459-9107	205	12
4130-01-456-0718	267	2	5306-01-459-9107	206	10
2990-01-456-0719	265	2	5306-01-459-9109	204	12
4010-01-456-1161	212	18	5306-01-459-9109	204	12
2530-01-456-1888	283	14	5306-01-459-9109	205	15
2540-01-456-1915	283	12	5306-01-459-9109	206	11
5305-01-456-3031	175	34	5305-01-459-9712	49	15
6150-01-456-3032	88	1	4820-01-460-0245	125	40
5315-01-456-4809	278	6	5305-01-460-0695	158	31
5340-01-456-5196	184	13	5340-01-460-0750	212	6
6240-01-456-5410	66	4	5340-01-460-0841	205	7
5365-01-456-5632	283	15	5340-01-460-0904	265	27
4010-01-456-6980	212	13	5340-01-460-0905	265	18
5331-01-456-9156	158	14	5340-01-460-0906	265	25
2530-01-456-9895	KITS	58	5935-01-460-0989	55	19
3990-01-457-0018	283	3	5342-01-460-1044	214	6
9390-01-457-3494	BULK	72	5340-01-460-1135	71	57
6150-01-457-3978	91	1	5360-01-460-1139	125	39
4730-01-457-8479	255	18	5360-01-460-1141	125	87
4730-01-457-8479	255	18	6145-01-460-1673	BULK	53
3120-01-457-9719	182	13	5935-01-460-2272	55	63
5340-01-458-3076	283	2	5935-01-460-2272	78	10
4010-01-458-6674	212	11	5935-01-460-2277	55	47
4010-01-458-6698	212	7	2540-01-460-2337	270	17
4010-01-458-6698	212	14	2540-01-460-2397	265	34
4010-01-458-6698	214	2	5935-01-460-2478	55	67
4010-01-458-6698	269	34	5935-01-460-2479	55	65
4730-01-458-7872	272	4	5930-01-460-2495	55	64
4010-01-458-8712	212	10	5930-01-460-2495	78	8
4010-01-458-8712	221	12	2540-01-460-2537	214	3
2520-01-459-1944	111	1	5935-01-460-2601	78	11
5331-01-459-5254	49	22	5935-01-460-2604	55	68

CROSS REFERENCE INDEXES
NATIONAL STOCK NUMBER INDEX

STOCK NUMBER	FIGURE	ITEM	STOCK NUMBER	FIGURE	ITEM
5935-01-460-2630	78	2	5310-01-460-8356	184	17
5999-01-460-2694	55	44	5310-01-460-8356	184	30
4730-01-460-2954	265	48	4730-01-460-8807	265	38
5305-01-460-2980	186	1	4730-01-460-8807	266	31
2540-01-460-3044	270	2	5340-01-460-9190	88	22
4730-01-460-3596	265	33	3120-01-460-9421	49	27
2510-01-460-3704	227	11	4710-01-460-9518	265	28
2510-01-460-3896	227	24	4710-01-460-9521	265	32
2510-01-460-3916	228	3	6150-01-460-9534	265	12
2510-01-460-3916	228	9	5315-01-460-9570	214	1
2540-01-460-4040	270	5	6150-01-460-9588	265	10
5999-01-460-4540	78	1	6150-01-460-9626	265	11
5999-01-460-4541	78	1	6150-01-460-9634	265	7
5905-01-460-4874	125	99	2520-01-460-9681	110	1
5905-01-460-4874	125	101	5315-01-460-9906	212	17
4730-01-460-5296	58	11	4720-01-460-9996	BULK	80
5365-01-460-5446	49	19	3950-01-461-0001	243	26
5930-01-460-5547	230	40	2540-01-461-0106	270	13
4730-01-460-5962	265	57	2510-01-461-0431	228	6
5310-01-460-5991	206	12	2510-01-461-0438	228	35
5310-01-460-5995	204	9	3020-01-461-0488	243	7
5310-01-460-5995	204	9	4820-01-461-0599	125	38
5310-01-460-5995	205	13	2540-01-461-0607	207	11
5310-01-460-5995	206	9	2510-01-461-1140	214	7
5310-01-460-5998	49	24	2510-01-461-1381	227	13
5340-01-460-6616	270	27	2510-01-461-1381	228	11
5340-01-460-6627	270	3	5340-01-461-1429	270	7
5340-01-460-6627	270	6	2815-01-461-2239	8	26
4010-01-460-6670	283	5	2815-01-461-2241	8	27
5935-01-460-6965	55	69	3990-01-461-5628	283	11
2540-01-460-7210	39	6	4710-01-461-9189	270	14
4030-01-460-7226	283	8	4710-01-461-9274	270	4
4030-01-460-7227	283	9	5925-01-461-9298	54	76
5340-01-460-7244	204	8	5925-01-461-9298	55	93
5340-01-460-7244	206	8	5310-01-461-9878	158	16
5325-01-460-7431	270	29	5975-01-461-9903	55	22
5935-01-460-7491	55	20	4730-01-462-0755	162	8
5935-01-460-7491	78	6	4710-01-462-1565	265	29
5340-01-460-7493	55	18	4010-01-462-4697	284	7
5310-01-460-7496	186	2	6150-01-462-5018	55	1
2540-01-460-7968	206	6	5305-01-462-5303	45	28
2540-01-460-7988	205	11	2540-01-463-8394	204	3
2540-01-460-8048	204	1	2540-01-463-8394	205	2
2540-01-460-8048	205	3	2540-01-463-8394	206	3
2540-01-460-8048	206	1	2520-01-463-9188	134	1
5935-01-460-8050	55	66	5331-01-463-9549	34	6
5935-01-460-8050	78	9	2520-01-464-4568	132	1
2540-01-460-8057	205	19	5340-01-465-0882	192	43
2540-01-460-8057	206	13	5310-01-465-0900	216	5
5310-01-460-8356	71	41	5310-01-465-0900	239	3

CROSS REFERENCE INDEXES
NATIONAL STOCK NUMBER INDEX

STOCK NUMBER	FIGURE	ITEM	STOCK NUMBER	FIGURE	ITEM
2815-01-465-0951	KITS	21	6680-01-468-5897	41	8
5340-01-465-1105	192	39	9320-01-468-6696	BULK	73
5340-01-465-1119	192	12	5315-01-469-6233	152	22
4820-01-465-1751	257	11	5330-01-469-7592	6	8
6150-01-465-2846	75	5	4720-01-469-7984	34	9
5331-01-465-3634	126	13	2530-01-469-8710	146	7
5331-01-465-3634	126	29	4720-01-469-9208	19	4
5340-01-465-3843	38	4	5340-01-469-9622	8	12
5310-01-465-4861	71	14	3040-01-470-0332	49	9
5310-01-465-4861	141	30	5340-01-470-1610	152	19
5310-01-465-5997	71	13	4730-01-470-2303	238	13
5315-01-465-6591	191	1	5310-01-470-2361	269	13
2530-01-465-9287	145	4	4010-01-470-2864	284	1
3010-01-465-9340	117	9	5340-01-470-2870	251	4
5315-01-465-9922	191	36	5340-01-470-3218	41	20
5315-01-465-9925	191	26	6150-01-470-3280	87	1
5935-01-466-0219	77	3	6150-01-470-3285	80	4
5935-01-466-0260	77	16	2815-01-470-6174	8	13
5331-01-466-0354	126	12	5305-01-470-6188	197	2
5331-01-466-0354	126	30	5340-01-470-7074	185	26
5935-01-466-0792	54	38	9905-01-470-7369	139	6
5935-01-466-0792	55	50	9905-01-470-7370	139	15
5935-01-466-0792	87	2	9905-01-470-7371	138	11
5935-01-466-0792	90	2	2510-01-470-7381	268	1
5306-01-466-1930	162	6	5365-01-470-9504	197	16
5180-01-466-3966	300	21	5365-01-470-9504	269	15
5340-01-466-4119	225	6	5365-01-470-9504	269	27
5331-01-466-5135	242	44	5340-01-470-9812	BULK	15
4810-01-466-5906	242	41	5305-01-471-2695	219	6
5310-01-466-6133	226	6	5310-01-471-4155	220	46
2540-01-466-6509	242	46	5310-01-471-4512	220	33
5935-01-466-7448	78	7	5310-01-471-4512	221	7
5305-01-466-8039	242	43	5310-01-471-4519	220	41
5305-01-466-8500	219	9	5340-01-471-5668	12	2
5970-01-466-8632	BULK	86	5340-01-471-6443	284	3
4810-01-467-2100	244	31	5340-01-471-6630	232	5
4820-01-467-2109	244	29	7690-01-471-7301	241	1
5331-01-467-2345	244	60	7690-01-471-7308	241	2
5365-01-467-2678	226	5	5340-01-471-7517	220	32
5340-01-467-2700	41	1	5410-01-471-7868	228	39
5305-01-467-2764	244	34	5340-01-471-7962	273	35
3040-01-467-3072	253	50	5365-01-471-8216	225	4
5305-01-467-3533	255	16	5310-01-471-8289	284	2
2530-01-467-4098	136	8	6150-01-472-1404	239	16
2910-01-467-4594	257	12	6150-01-472-1413	239	13
3040-01-467-4681	133	33	5340-01-472-2416	225	4
3040-01-467-4681	135	33	5365-01-472-2421	225	4
4030-01-467-7729	283	6	5310-01-472-3213	222	1
6150-01-468-0208	86	1	5325-01-472-3573	228	43
4720-01-468-3670	41	14	5340-01-472-5925	220	35

CROSS REFERENCE INDEXES
NATIONAL STOCK NUMBER INDEX

STOCK NUMBER	FIGURE	ITEM	STOCK NUMBER	FIGURE	ITEM
2510-01-472-7124	228	1	2540-01-476-5626	228	32
2520-01-472-7220	133	20	5305-01-476-7142	266	7
2520-01-472-7220	135	20	5905-01-477-2349	125	103
2540-01-472-7410	228	31	5365-01-477-3522	125	89
4030-01-472-7793	242	6	2530-01-477-6586	138	1
2590-01-472-8064	41	7	5340-01-478-1057	224	39
4730-01-473-3340	265	55	5340-01-478-1057	225	13
4710-01-473-5396	244	22	6240-01-478-3332	234	6
4730-01-473-6215	8	4	5330-01-478-3393	125	7
4730-01-473-6269	265	22	5331-01-478-3396	130	17
5340-01-473-7029	255	10	9340-01-478-3889	248	4
5325-01-474-0937	261	10	9340-01-478-3889	248	8
5340-01-474-2073	250	2	5340-01-478-4149	202	17
5365-01-474-5605	255	19	5340-01-478-4149	203	16
5365-01-474-5698	255	17	5340-01-478-4167	202	12
5365-01-474-8183	256	20	5340-01-478-4167	203	10
7690-01-474-9133	52	61	5340-01-478-4169	202	16
5310-01-475-0296	256	14	5340-01-478-4169	203	17
4730-01-475-0939	256	9	5340-01-478-4207	202	15
3040-01-475-1365	256	17	5340-01-478-4207	203	15
5995-01-475-2276	125	102	6150-01-478-4782	71	34
5306-01-475-2877	256	8	6150-01-478-4824	266	24
2520-01-475-3403	130	98	5340-01-478-4881	125	105
4820-01-475-3406	256	12	5340-01-478-4931	188	8
4820-01-475-3407	256	3	5999-01-478-5932	266	6
2590-01-475-3410	256	5	5999-01-478-5937	266	13
4820-01-475-3414	256	7	5999-01-478-5940	266	19
4820-01-475-3416	256	15	5910-01-478-5969	266	22
4820-01-475-3419	256	19	5315-01-478-5977	192	28
4810-01-475-3500	256	18	4730-01-478-5978	125	6
2520-01-475-3956	124	3	5945-01-478-6066	109	10
5325-01-475-4693	130	79	5306-01-478-6261	125	97
5305-01-475-4853	125	24	5305-01-478-6277	116	1
4820-01-475-4873	158	22	5305-01-478-6277	116	4
4730-01-475-4878	256	1	3040-01-478-6446	116	10
5975-01-475-4903	230	2	6145-01-478-6473	BULK	48
5975-01-475-4903	234	3	6145-01-478-6484	BULK	47
5340-01-475-5235	256	13	6145-01-478-6486	BULK	46
5305-01-475-6917	256	10	6145-01-478-6490	BULK	44
5850-01-475-7150	53	8	6145-01-478-6499	BULK	41
4730-01-475-8803	256	11	6145-01-478-6500	BULK	42
2910-01-475-8897	256	2	6145-01-478-6505	BULK	43
5305-01-476-2148	71	3	6145-01-478-6832	BULK	34
5305-01-476-2148	71	18	6145-01-478-6834	BULK	32
5305-01-476-3177	227	34	6145-01-478-6838	BULK	31
5305-01-476-3177	228	34	6145-01-478-6841	BULK	30
7510-01-476-3782	227	33	6145-01-478-6936	BULK	39
7510-01-476-3782	228	33	6145-01-478-6938	BULK	38
5310-01-476-5134	125	104	6145-01-478-6941	BULK	37
2540-01-476-5626	227	32	6145-01-478-6947	BULK	49

CROSS REFERENCE INDEXES
NATIONAL STOCK NUMBER INDEX

STOCK NUMBER	FIGURE	ITEM	STOCK NUMBER	FIGURE	ITEM
5365-01-478-7269	125	55	2540-01-479-5834	228	41
2510-01-478-7423	52	2	3120-01-479-5837	244	11
6145-01-478-7452	BULK	22	2510-01-479-5839	218	23
6145-01-478-7456	BULK	23	3040-01-479-5954	244	17
6145-01-478-7457	BULK	24	4730-01-479-5971	244	9
6145-01-478-7458	BULK	25	2990-01-479-7712	272	1
6145-01-478-7459	BULK	26	5325-01-479-7717	244	57
6145-01-478-7461	BULK	27	5310-01-479-7719	244	14
6145-01-478-7463	BULK	28	5310-01-479-7721	244	14
6145-01-478-7468	BULK	29	5310-01-479-7722	244	14
6145-01-478-7471	BULK	33	5999-01-479-7726	55	17
6145-01-478-7473	BULK	36	5999-01-479-7726	78	14
6145-01-478-7498	BULK	35	2540-01-479-7740	174	4
2520-01-478-7565	130	74	5999-01-479-7744	236	28
5995-01-478-7585	266	14	5930-01-479-7761	244	6
5315-01-478-7602	255	21	6220-01-479-7778	233	3
2520-01-478-7612	131	1	6220-01-479-7790	233	1
5305-01-478-7651	230	8	5325-01-479-7826	228	42
5305-01-478-7651	234	7	5305-01-479-7857	131	2
5340-01-478-8494	141	29	5305-01-479-7857	131	6
5340-01-478-8500	168	8	2540-01-479-7911	221	1
2910-01-478-8516	265	51	2540-01-479-8237	223	39
5340-01-478-8524	168	3	2540-01-479-8237	224	44
5340-01-478-8544	168	3	2590-01-479-8243	221	13
3120-01-478-8663	152	26	2540-01-479-8251	223	33
5306-01-478-9737	130	1	5365-01-479-8252	244	14
3990-01-479-0527	283	5	5365-01-479-8271	244	14
5340-01-479-0706	168	7	2510-01-479-8466	223	26
4010-01-479-0833	174	24	2510-01-479-8466	224	3
4010-01-479-0833	255	23	2510-01-479-8466	225	20
4010-01-479-0833	261	23	2510-01-479-8531	224	1
5340-01-479-0836	266	20	5340-01-479-8993	223	38
5305-01-479-1079	202	10	5340-01-479-8993	224	43
5305-01-479-1079	203	19	4730-01-479-9265	157	26
5305-01-479-1173	286	6	3040-01-479-9532	223	35
3040-01-479-1480	188	16	5342-01-480-0092	189	18
4810-01-479-2466	KITS	56	5342-01-480-0093	189	8
4720-01-479-3975	BULK	85	3040-01-480-0391	224	37
5340-01-479-4407	273	45	5340-01-480-0797	230	12
5340-01-479-4413	273	48	5340-01-480-0801	230	14
3040-01-479-5023	259	9	5340-01-480-0835	236	23
5365-01-479-5025	165	12	5315-01-480-0858	219	5
5365-01-479-5125	244	20	5340-01-480-0860	240	17
5330-01-479-5242	240	10	5340-01-480-0887	221	16
5365-01-479-5551	224	33	5340-01-480-1326	218	15
5365-01-479-5564	220	8	5340-01-480-1358	218	9
5310-01-479-5599	197	18	5340-01-480-1360	218	7
5310-01-479-5599	202	22	5340-01-480-1388	226	9
2540-01-479-5828	224	10	5340-01-480-1395	218	5
2540-01-479-5829	224	30	2520-01-480-2088	244	8

CROSS REFERENCE INDEXES
NATIONAL STOCK NUMBER INDEX

STOCK NUMBER	FIGURE	ITEM	STOCK NUMBER	FIGURE	ITEM
5340-01-480-2092	143	9	5340-01-481-0938	228	30
5340-01-480-2164	223	15	5340-01-481-0938	228	37
5340-01-480-2164	224	46	5340-01-481-1196	280	2
5340-01-480-2495	194	14	2990-01-481-1240	279	4
5340-01-480-2500	194	15	5975-01-481-1258	230	30
5975-01-480-2517	240	1	5975-01-481-1260	230	28
5306-01-480-3141	130	1	2990-01-481-1266	279	2
5975-01-480-3196	226	16	5640-01-481-1288	227	30
2510-01-480-3641	227	2	5640-01-481-1288	228	26
5340-01-480-4103	165	8	5640-01-481-1289	228	7
5945-01-480-4393	236	1	5640-01-481-1290	227	14
2250-01-480-4704	227	38	5640-01-481-1290	228	12
9390-01-480-4726	227	35	5640-01-481-1292	228	28
9540-01-480-4764	238	6	5640-01-481-1294	227	1
9510-01-480-4768	225	10	5315-01-481-3783	242	8
9510-01-480-4769	217	1	5315-01-481-3795	242	7
5975-01-480-5322	231	15	5210-01-481-4860	299	23
5975-01-480-5326	231	14	5210-01-481-4861	299	19
5975-01-480-5329	231	13	5210-01-481-4862	299	21
5975-01-480-5345	231	3	5210-01-481-4863	299	26
5975-01-480-5420	BULK	87	5310-01-481-5015	224	35
5975-01-480-5666	238	12	5210-01-481-5120	299	27
5975-01-480-5668	230	33	2510-01-481-5773	166	2
2540-01-480-5846	227	19	2510-01-481-5776	166	10
2540-01-480-5846	228	17	5120-01-481-6003	299	14
5340-01-480-5866	143	10	5120-01-481-6203	299	7
5330-01-480-6088	228	4	5120-01-481-6204	299	22
2540-01-480-6671	227	29	5120-01-481-6767	299	24
2540-01-480-6671	228	25	5120-01-481-6768	299	25
2540-01-480-6672	227	20	5120-01-481-6770	278	8
2540-01-480-6672	228	18	3830-01-481-6778	285	5
2510-01-480-6676	228	23	2520-01-481-6876	124	22
2510-01-480-6815	228	2	3990-01-481-7095	285	2
2510-01-480-6874	227	36	2530-01-481-7145	KITS	31
9905-01-480-7080	265	4	5340-01-481-7214	299	11
5310-01-480-7141	259	13	5310-01-481-7242	112	7
5330-01-480-7143	228	8	2510-01-481-7651	192	38
2510-01-480-7890	227	6	5365-01-481-7657	224	57
5975-01-480-7899	231	9	2510-01-481-7663	192	15
2510-01-480-7901	227	8	6150-01-481-8088	125	98
2510-01-480-7906	227	5	2910-01-481-9113	299	16
5330-01-480-7958	KITS	10	3040-01-481-9116	244	17
2510-01-480-8573	227	39	2990-01-481-9141	KITS	11
5930-01-480-8624	230	25	5325-01-481-9531	122	1
4730-01-480-8854	265	37	5340-01-481-9603	152	24
2520-01-480-9675	131	5	5340-01-481-9607	152	25
5120-01-481-0397	275	9	5120-01-482-0011	299	12
5120-01-481-0398	279	1	7230-01-482-0012	227	31
4320-01-481-0634	8	28	7230-01-482-0013	228	22
5340-01-481-0938	227	37	5120-01-482-0160	299	5

CROSS REFERENCE INDEXES
NATIONAL STOCK NUMBER INDEX

STOCK NUMBER	FIGURE	ITEM	STOCK NUMBER	FIGURE	ITEM
5360-01-482-0548	152	27	5340-01-484-1308	112	2
5305-01-482-1032	237	5	4720-01-484-1311	126	7
5305-01-482-1033	237	7	6150-01-484-1427	99	1
6220-01-482-1127	168	9	6150-01-484-1432	94	1
5120-01-482-1188	299	17	6150-01-484-1434	95	1
5310-01-482-1213	157	25	6150-01-484-1475	97	1
5310-01-482-1472	220	7	6150-01-484-1477	98	1
2540-01-482-1527	172	12	6150-01-484-1565	100	1
5305-01-482-1574	71	55	6150-01-484-1568	101	1
5305-01-482-1584	227	21	6150-01-484-1589	273	24
5305-01-482-1584	228	19	6150-01-484-1591	103	1
5305-01-482-1712	227	15	5305-01-484-5536	273	37
5305-01-482-1712	228	13	6220-01-484-6067	108	10
5305-01-482-1723	227	18	3990-01-484-6521	263	15
5305-01-482-1723	228	16	3990-01-484-6521	264	21
5305-01-482-1755	224	50	2510-01-484-8630	227	28
5305-01-482-1755	227	27	2510-01-484-8630	228	24
5305-01-482-1755	228	38	5340-01-484-8692	188	20
2540-01-482-2300	247	17	4720-01-484-9216	21	16
2540-01-482-2300	247	17	5340-01-484-9216	265	5
5310-01-482-3001	227	23	4010-01-485-8860	285	3
5310-01-482-3001	228	20	4010-01-485-8860	290	3
5310-01-482-3006	227	17	5110-01-485-9558	216	2
5310-01-482-3006	228	15	9905-01-486-0220	123	22
5925-01-482-3640	237	1	9905-01-486-6951	273	13
5925-01-482-3642	237	4	2920-01-487-3587	49	1
5640-01-482-5044	227	12	2540-01-489-5928	291	1
5640-01-482-5044	227	22	2540-01-489-5929	290	1
5640-01-482-5044	228	10	2540-01-490-4423	204	1
5640-01-482-5044	228	21	2540-01-490-4423	205	3
5640-01-482-5048	227	3	2540-01-490-4423	206	1
5640-01-482-5051	227	25	5305-01-490-5246	290	5
5340-01-482-6061	227	16	5330-01-490-5470	291	3
5340-01-482-6061	228	14	5325-01-490-6543	291	4
5340-01-482-6103	234	9	5365-01-490-6790	204	20
4030-01-482-7957	217	2	4730-01-490-6927	262	25
5340-01-482-8317	218	10	4710-01-490-6959	262	20
5342-01-482-9230	189	5	5340-01-491-0518	262	31
9450-01-482-9598	236	14	5340-01-491-2032	253	18
5975-01-482-9773	250	31	5340-01-491-2042	253	3
5305-01-484-0422	288	5	2590-01-491-3716	246	5
5305-01-484-0422	288	36	2510-01-491-3936	178	1
5305-01-484-0422	288	52	2530-01-491-4335	291	2
5305-01-484-0426	288	48	2540-01-491-4581	269	3
5305-01-484-0426	288	54	2540-01-491-4584	269	3
2540-01-484-0446	197	1	5310-01-491-7157	202	28
2540-01-484-0452	197	1	5340-01-491-7488	202	29
2540-01-484-0454	197	5	5340-01-491-7494	81	17
2540-01-484-0461	197	5	5340-01-491-7496	185	34
5340-01-484-0987	71	44	5340-01-491-7565	185	32

CROSS REFERENCE INDEXES
NATIONAL STOCK NUMBER INDEX

STOCK NUMBER	FIGURE	ITEM	STOCK NUMBER	FIGURE	ITEM
5999-01-491-9472	288	1	5330-01-494-0239	63	14
2920-01-492-1191	KITS	13	5305-01-494-0437	63	19
5340-01-492-1921	197	17	5305-01-494-0437	202	18
2510-01-492-3547	178	1	6220-01-494-0538	63	12
2540-01-492-4134	202	26	6220-01-494-0572	63	11
2510-01-492-4610	188	2	5320-01-494-1508	288	42
5306-01-492-5267	179	2	5325-01-494-1510	288	43
5306-01-492-5708	180	14	2520-01-494-1518	133	3
5306-01-492-5732	165	13	2520-01-494-1518	135	3
5306-01-492-5745	166	13	3040-01-494-2801	287	7
5306-01-492-5745	167	14	3040-01-494-2801	287	16
5306-01-492-6142	41	26	5210-01-494-2993	299	13
5306-01-492-6142	166	17	2540-01-494-3369	287	14
5306-01-492-6142	167	11	2540-01-494-3528	286	1
4320-01-492-6241	262	17	5340-01-494-3753	269	50
2540-01-492-6545	202	20	5340-01-494-3903	287	4
2540-01-492-6576	202	19	5340-01-494-3931	287	12
5330-01-492-6579	63	16	4330-01-494-3944	262	22
5340-01-492-6605	179	4	2540-01-494-4298	287	2
2530-01-492-7105	136	9	2540-01-494-4299	287	15
2530-01-492-7106	205	18	2540-01-494-4311	287	18
2530-01-492-7106	206	14	2540-01-494-4468	287	5
5340-01-492-7274	202	24	2540-01-494-4474	287	8
2910-01-492-8072	34	4	2540-01-494-4475	287	6
2510-01-492-8244	176	23	2540-01-494-4526	287	17
2540-01-492-9685	185	3	3990-01-494-5514	288	41
2590-01-493-1627	201	6	2540-01-494-5684	201	8
2990-01-493-3512	201	3	2540-01-494-5688	201	7
2510-01-493-3516	201	1	2590-01-494-5871	288	29
2590-01-493-3823	262	14	2590-01-494-5871	288	38
2510-01-493-3932	188	2	4730-01-494-6523	262	23
2520-01-493-6059	113	1	5305-01-494-6824	288	60
5310-01-493-6546	185	30	5305-01-494-6837	288	11
5310-01-493-6781	63	17	5340-01-494-7298	288	19
5310-01-493-6806	200	10	5340-01-494-7312	288	21
5310-01-493-6814	269	49	5340-01-494-7340	288	27
5315-01-493-7655	290	6	5340-01-494-7392	288	28
5365-01-493-8572	177	11	5340-01-494-7396	288	40
5340-01-493-8593	290	9	5340-01-494-7441	288	32
2540-01-493-9101	287	1	5340-01-494-7511	288	57
5310-01-493-9741	289	23	5340-01-494-7608	269	18
5310-01-493-9777	288	7	5340-01-494-7608	269	30
5310-01-493-9777	288	9	5340-01-494-7729	288	12
5310-01-493-9777	288	14	5340-01-494-7744	288	25
5310-01-493-9777	288	16	5920-01-494-8061	289	12
5310-01-493-9777	288	18	5920-01-494-8073	289	16
5310-01-493-9777	288	20	5920-01-494-8294	289	26
5310-01-493-9777	288	24	2540-01-494-9040	206	7
5310-01-493-9777	288	26	2540-01-494-9054	205	16
5925-01-494-0085	289	10	2540-01-494-9076	204	7

CROSS REFERENCE INDEXES
NATIONAL STOCK NUMBER INDEX

STOCK NUMBER	FIGURE	ITEM	STOCK NUMBER	FIGURE	ITEM
2540-01-494-9089	204	7	5340-01-499-0935	269	16
2540-01-494-9107	204	6	5340-01-499-0935	269	28
2540-01-494-9120	204	6	5340-01-499-1571	200	7
5330-01-494-9280	269	51	4010-01-499-9302	BULK	71
2540-01-494-9656	288	34	2540-01-500-0541	204	2
5325-01-494-9656	288	39	2540-01-500-0541	205	1
5975-01-494-9704	289	20	2540-01-500-0541	206	4
2540-01-494-9713	288	58	2540-01-500-0544	204	4
2540-01-494-9793	288	31	2540-01-500-0544	205	4
2540-01-495-0541	290	2	2540-01-500-0544	206	2
6220-01-495-0916	63	15	5310-01-500-1296	71	2
5975-01-495-2413	288	13	5310-01-500-1296	71	19
5975-01-495-2469	288	15	5365-01-500-1732	BULK	6
5975-01-495-2507	288	6	5310-01-500-1791	292	2
5975-01-495-2513	288	17	5310-01-500-2108	215	3
5975-01-495-2529	288	23	5310-01-500-2108	292	5
5975-01-495-2613	288	3	5365-01-500-3450	215	4
5410-01-495-2911	227	26	5365-01-500-3450	292	6
5975-01-495-3830	288	2	3990-01-500-7345	292	1
2510-01-495-4548	288	8	5310-01-501-3375	46	39
5340-01-495-5263	288	49	5310-01-501-7502	46	43
2540-01-495-5758	269	20	5310-01-501-7502	163	7
5340-01-495-5767	177	12	5310-01-501-7515	46	37
5340-01-495-5767	179	5	5310-01-502-1561	26	19
2540-01-495-5777	269	4	5310-01-502-1561	54	104
7690-01-495-6966	252	11	5310-01-502-1561	55	124
5925-01-495-8081	289	2	5310-01-502-1561	64	2
5925-01-495-9577	289	15	5310-01-502-1561	81	9
5925-01-495-9579	289	14	5310-01-502-1561	185	2
5925-01-495-9580	289	17	5310-01-502-1561	185	2
5925-01-495-9582	289	18	5310-01-502-1561	188	22
5306-01-496-0694	125	4	5310-01-502-1561	189	2
5306-01-496-1556	177	9	5310-01-502-1561	190	2
7690-01-496-2438	289	25	5310-01-502-1561	273	11
6150-01-496-2655	125	102	6220-01-502-1852	61	2
4710-01-496-3681	132	45	5340-01-502-2024	71	54
4710-01-496-3681	134	31	6150-01-502-4953	96	1
5330-01-496-5601	BULK	100	6150-01-502-4957	102	1
5340-01-496-7099	286	4	5305-12-142-5728	185	12
2540-01-497-4631	269	1	5325-12-156-4447	175	22
5320-01-497-9959	211	10	5310-12-162-2131	26	22
5310-01-497-9967	269	10	5310-12-319-0394	71	21
4730-01-498-3049	265	56	5306-12-340-7688	198	21
5305-01-498-4754	268	6	5305-12-344-8693	185	16
5340-01-498-8866	269	7	6150-21-921-1191	76	27
5340-01-498-8866	269	21	3120-99-730-3539	253	35
5340-01-498-8870	269	14			
5340-01-498-9269	269	25			
5340-01-498-9273	269	5			
5340-01-498-9501	269	11			

SECTION IV

TM 9-2320-365-24P
FIGURE AND ITEM NUMBER INDEX

FIGURE NO	ITEM NO	STOCK NUMBER	CAGEC	PART NUMBER
BULK	1	5975-00-178-1221	88193	ANSI/UL797
BULK	2	5970-01-013-5831	06090	ATUM-1-1/2-0-4FT
BULK	3	5970-01-422-3579	06090	ATUM-1/2-0-4FT
BULK	4	5970-01-378-3018	06090	ATUM-1/4-0-4FT
BULK	5	4720-01-226-3714	30327	A110
BULK	6	5365-01-500-1732	81346	A269-55GRADETP30 4
BULK	7	4720-01-124-0621	81343	A52426-1K
BULK	8	5330-01-431-7575	0MHJ9	CC3350
BULK	9	4720-01-003-6706	61424	PFT-8B-BLK
BULK	10	5970-01-379-7195	7V059	EPS-300 3/4 BLAC K
BULK	11	4720-01-014-4915	81343	J844TYBSIZE 3/8 BLACK
BULK	12	4720-01-086-8667	78280	LP-3239-120
BULK	13	8315-00-006-9835	81349	MIL-F-21840
BULK	14	4720-00-913-1937	81349	MILH8796
BULK	15	5340-01-470-9812	96906	MS20001-9-900
BULK	16	6145-00-926-6300	81349	MW-C6(133)J4
BULK	17	6145-01-241-0961	81343	M16878/14BJE9
BULK	18	6145-01-229-4134	81349	M16878/14BKE9
BULK	19	6145-01-449-1251	81349	M16878/14BKE90
BULK	20	6145-01-449-1264	81349	M16878/14BKE91
BULK	21	6145-01-449-1272	81349	M16878/14BKE92
BULK	22	6145-01-478-7452	81349	M16878/16-BKE0
BULK	23	6145-01-478-7456	81349	M16878/16-BKE1
BULK	24	6145-01-478-7457	81349	M16878/16-BKE2
BULK	25	6145-01-478-7458	81349	M16878/16-BKE4
BULK	26	6145-01-478-7459	81349	M16878/16-BKE5
BULK	27	6145-01-478-7461	81349	M16878/16-BKE6
BULK	28	6145-01-478-7463	81349	M16878/16-BKE9
BULK	29	6145-01-478-7468	81349	M16878/16-BLE0
BULK	30	6145-01-478-6841	81349	M16878/16-BLE1
BULK	31	6145-01-478-6838	81349	M16878/16-BLE2
BULK	32	6145-01-478-6834	81349	M16878/16-BLE4
BULK	33	6145-01-478-7471	81349	M16878/16-BLE5
BULK	34	6145-01-478-6832	81349	M16878/16-BLE9
BULK	35	6145-01-478-7498	81349	M16878/16-BLG6
BULK	36	6145-01-478-7473	81349	M16878/16-BMG0
BULK	37	6145-01-478-6941	81349	M16878/16-BMG2
BULK	38	6145-01-478-6938	81349	M16878/16-BMG5
BULK	39	6145-01-478-6936	81349	M16878/16-BMG6
BULK	40		81349	M16878/16-BMG9
BULK	41	6145-01-478-6499	81349	M16878/16-BPL0
BULK	42	6145-01-478-6500	81349	M16878/16-BPL2
BULK	43	6145-01-478-6505	81349	M16878/16-BPL5
BULK	44	6145-01-478-6490	81349	M16878/16-BPL6
BULK	45		81349	M16878/16-BPL9
BULK	46	6145-01-478-6486	81349	M16878/16-BSL0
BULK	47	6145-01-478-6484	81349	M16878/16-BSL2
BULK	48	6145-01-478-6473	81349	M16878/16-BSL6
BULK	49	6145-01-478-6947	81349	M16878/16-BSP5
BULK	50		81349	M16878/16-BSP9

SECTION IV

TM 9-2320-365-24P
FIGURE AND ITEM NUMBER INDEX

FIGURE NO	ITEM NO	STOCK NUMBER	CAGEC	PART NUMBER
BULK	51	6145-01-419-3345	81349	M16878/16BRL0
BULK	52	6145-01-419-3913	81349	M16878/16BUS0
BULK	53	6145-01-460-1673	81349	M16878/16BWT0
BULK	54	4720-01-132-7124	58536	A52426-1C BULK
BULK	55	4720-01-047-9541	81349	M62217/1-12-BULK LG
BULK	56	4720-01-122-9847	58536	A52546-IF BULK
BULK	57	4010-01-026-1855	81349	M83420/4-005
BULK	58	4720-00-443-4746	79470	NT-10004-BLK
BULK	59	4720-01-009-9058	61424	PFT-10B-BLK-100
BULK	60	4720-01-423-2965	77060	R-67587
BULK	61	4720-01-421-9723	77060	R-68234
BULK	62	4720-01-422-0242	77060	R-71305
BULK	63	4720-01-394-8135	81343	SAE J30R2TYPE1-1 /2 IN ID
BULK	65	4720-00-882-1379	81343	SAE100R4-16
BULK	66	5330-01-440-1092	0VXY8	STN2.38X.5
BULK	67	5975-00-178-1218	78799	THINWALL1INCH
BULK	68	5975-00-411-6212	70510	UA1 1-2
BULK	69	5975-00-178-1217	81345	UL 797
BULK	70	9320-00-324-5629	71643	100S
BULK	71	4010-01-499-9302	0FW39	12378633-001
BULK	72	9390-01-457-3494	0FW39	12414669-002
BULK	73	9320-01-468-6696	19207	12416417
BULK	74	5330-01-375-2907	0FW39	12417469
BULK	75	5680-01-453-8912	0FW39	12420420-001
BULK	76	5680-01-453-8485	0FW39	12420420-002
BULK	77	5680-01-453-8486	0FW39	12420420-003
BULK	78	2540-01-435-6228	0FW39	12420806-001
BULK	79	2540-01-436-1180	0FW39	12420806-002
BULK	80	4720-01-460-9996	19207	12420924-001
BULK	81	4720-01-421-9723	0FW39	12420924-002
BULK	82	4720-01-421-9718	0FW39	12420924-004
BULK	83	4720-01-423-2962	0FW39	12420924-005
BULK	84	4720-01-421-9712	0FW39	12420924-006
BULK	85	4720-01-479-3975	19207	12420924-008
BULK	86	5970-01-466-8632	19207	12420957-002
BULK	86	9320-01-398-6317	0FW39	12421431
BULK	87	5975-01-480-5420	0FW39	12421663-002
BULK	88	4720-00-622-4743	12204	1315466
BULK	90	4720-00-836-7189	01276	1503-4
BULK	91	4720-00-278-4892	00624	2565-6
BULK	92	4720-00-670-6037	01276	2565-8
BULK	93	4720-00-930-4515	01276	2766-8
BULK	94	4720-00-898-5108	01276	2807-10
BULK	95	4720-00-254-5957	01276	2807-4
BULK	96	4720-00-542-4668	80244	33H581
BULK	97	5975-00-421-1317	70510	34212
BULK	98	5330-01-421-6107	24234	352302
BULK	100	4720-00-913-5910	49185	483666
BULK	100	5330-01-496-5601	0FW39	12422655
BULK	101	5975-01-123-8811	93908	49005
BULK	102	5975-00-839-6089	93908	49007

SECTION IV

TM 9-2320-365-24P
FIGURE AND ITEM NUMBER INDEX

FIGURE NO	ITEM NO	STOCK NUMBER	CAGEC	PART NUMBER
BULK	103	5975-00-204-9190	93908	49008
BULK	104	5975-01-144-1912	93908	49010
BULK	105	5975-01-131-9492	93908	49011
BULK	106	8315-00-935-6762	70898	50-534718-19
BULK	107	5975-00-178-1216	79466	51231
BULK	108	7510-00-157-8614	52152	5453
BULK	109	4130-01-010-9170	07687	6000140-9
BULK	110	5970-00-542-7025	20999	64-1IN
BULK	111	5330-01-257-1709	56329	8543 WITH ADHESI VE
BULK	112	4720-00-809-2428	19207	8711054
KITS	1	5330-01-360-5987	11083	5R9051
KITS	2	5330-01-442-2871	11083	7X2524
KITS	3	2910-01-363-6816	11083	5R9065
KITS	4	5330-01-360-9098	11083	9X8318
KITS	5	5330-01-360-5988	11083	7X2525
KITS	6	5330-01-384-2025	11083	4R9803
KITS	7	5330-01-360-5976	11083	7X2526
KITS	8	5330-01-363-7467	11083	7X2521
KITS	9	5330-01-361-1486	11083	7X2528
KITS	10	5330-01-480-7958	35510	225313S
KITS	11	2990-01-481-9141	06721	RN32W
KITS	12		35510	225362S
KITS	13	2920-01-492-1191	35510	75249S
KITS	14		35510	78302S
KITS	15		35510	78354S
KITS	16		35510	98401SS
KITS	17	2920-01-087-0997	19207	5705042
KITS	18	5330-01-453-0770	73342	29526899
KITS	19	5330-01-360-5980	73342	29506399
KITS	20	3040-01-408-1012	73342	29513126
KITS	21	2815-01-465-0951	73342	29527692
KITS	22	2520-01-370-1360	78500	KT-16SB
KITS	23	2520-00-388-4197	78500	R279X
KITS	24	2520-00-388-4197	78500	R279X
KITS	25	4730-01-417-3197	06721	DQ-6025
KITS	26	5330-01-362-6102	78500	4451
KITS	27	5365-01-390-7141	78500	4714
KITS	28	5365-01-391-2791	78500	4718
KITS	29	2520-01-393-2726	78500	4724
KITS	30	2520-01-391-0775	78500	KIT-4721
KITS	31	2530-01-481-7145	78500	KIT2523
KITS	32	2530-01-361-2346	78500	MPS-4285
KITS	33	5365-01-390-8484	78500	4715
KITS	34	2530-01-394-0392	78500	4725
KITS	35	3120-01-392-2959	78500	4726
KITS	36	2530-01-394-4794	78500	KIT 4727
KITS	37	2530-01-391-3228	78500	MPS4012
KITS	38	2520-01-392-0318	78500	KIT4705
KITS	39	2530-01-391-5859	78500	KIT4706
KITS	40	5330-01-362-6102	78500	4451
KITS	41	5365-01-390-7141	78500	4714
KITS	42	5365-01-391-2791	78500	4718

SECTION IV

TM 9-2320-365-24P
FIGURE AND ITEM NUMBER INDEX

FIGURE NO	ITEM NO	STOCK NUMBER	CAGEC	PART NUMBER
KITS	43	4440-01-337-7324	06721	DQ-6030
KITS	44	2520-01-393-2726	78500	4724
KITS	45	2520-01-391-0775	78500	KIT-4721
KITS	46	2520-01-390-8083	78500	KIT4710
KITS	47	2530-01-361-2346	78500	MPS-4285
KITS	48	5365-01-390-8484	78500	4715
KITS	49	2530-01-394-0392	78500	4725
KITS	50	3120-01-392-2959	78500	4726
KITS	51	2530-01-394-4794	78500	KIT 4727
KITS	52	2530-01-391-3228	78500	MPS4012
KITS	53	2530-01-407-9251	78500	KIT4707
KITS	56	4810-01-479-2466	0PFG7	252956
KITS	57	5330-01-344-2572	0EJ14	9403
KITS	58	2530-01-456-9895	0EJ14	9401
KITS	59	5330-01-344-2573	0EJ14	9638
KITS	60	2590-01-374-2510	0EJ14	9402
1	1	2815-01-419-0222	0FW39	12414398-003
2	1	2510-01-389-9627	19207	12414289-001
2	1	2510-01-423-5686	0FW39	12414289-002
2	2	5305-01-362-9796	19207	12414566-001
2	3	5340-01-423-2345	0FW39	12420840-001
2	4	5305-01-374-1087	19207	12414307-194
2	5	2510-01-374-2429	19207	12414285
2	6	5342-01-382-5021	81860	26112
2	7	5306-01-379-5092	19207	12419221
2	8	5310-01-420-7615	19207	12419222
2	9	5310-01-369-3338	19207	12414308-021
2	10	5306-01-330-8490	19207	12414307-037
2	11	5306-01-387-8001	19207	12414307-087
2	12	5310-01-369-3337	19207	12414308-018
2	13	5365-01-375-2172	19207	12414665
2	14	5306-01-369-8193	19207	12414307-078
2	15	5306-01-381-9941	19207	12414307-079
2	16	2510-01-423-8751	19207	12414290-002
2	16	2510-01-390-1448	19207	12414290-001
3	1	5306-01-360-1634	11083	8T4136
3	2	5310-01-352-2753	11083	8T4121
3	3	5340-01-360-1750	11083	4R9234
3	4	5340-01-440-6733	19207	12421149
3	5	5305-01-362-9795	19207	12414566-002
3	6	2510-01-365-8977	19207	12414287
3	7	5340-01-360-1701	11083	4R9233
3	8	2590-01-363-7325	19207	12414286
3	9	5305-01-362-9796	19207	12414566-001
3	10	5340-01-365-8143	0FW39	12414432
3	11	5305-01-299-4602	64678	000933 006058
3	12	5310-01-115-0762	19200	12524631-1
3	13	5340-00-809-1500	96906	MS21333-107
3	14	5310-01-342-2739	15526	DIN 934 ST M6
3	15	5306-01-264-6360	15526	DIN933-M10X20-8. 8-A4C
3	16	2510-01-364-5702	19207	12414401
4	1	5365-01-360-1034	11083	8T3282

SECTION IV

TM 9-2320-365-24P
FIGURE AND ITEM NUMBER INDEX

FIGURE NO	ITEM NO	STOCK NUMBER	CAGEC	PART NUMBER
4	2	5305-01-360-9088	11083	8T0657
4	3	5305-01-360-1989	11083	8T5030
4	4	5330-00-613-6500	11083	1J9671
4	5	5365-01-035-4899	11083	9S8003
4	6	5340-00-410-6762	11083	2M6471
4	7	2815-01-434-5169	11083	115-4165
4	8	2815-01-360-5479	11083	1407373
4	9	5330-01-360-7172	11083	4P6930
5	1	3120-01-350-6845	11083	1W8407
5	2	2815-01-434-5170	11083	129-1095
5	3	5340-00-410-6762	11083	2M6471
5	4	5342-00-007-6350	11083	3H5552
5	5	4730-01-064-3790	11083	9S8008
5	6	5331-00-944-8281	11083	3D2824
5	7	5306-01-360-1632	11083	8T0293
5	8	5310-00-362-7988	11083	6F7062
5	9	3130-01-360-7564	11083	7E2968
5	10	5310-01-095-4631	11083	5P8247
5	11	5306-01-360-1633	11083	9X8916
5	12	2530-01-062-5318	11083	9S8006
5	13	5330-00-939-0687	11083	2M9780
5	14	5305-01-360-1009	11083	6V3940
5	15	4710-01-361-0817	11083	4P5651
5	16	5315-01-360-6728	11083	7N5683
5	17	5315-01-188-1865	11083	6V3538
6	1	3120-01-360-5296	11083	7C6966
6	1	3120-01-360-5297	11083	7C6967
6	1	3120-01-360-5295	11083	7C6970
6	1	3120-01-360-5294	11083	7C6969
6	1	3120-01-399-1541	11083	107-7602
6	2	3120-01-360-5293	11083	1011530
6	2	3120-01-360-5299	11083	7C6974
6	2	3120-01-360-5957	11083	1450163
6	2	3120-01-360-5956	11083	145-0171
6	2	3120-01-360-5300	11083	1450165
6	3	3120-01-361-3151	11083	1450170
6	3	3120-01-361-1158	11083	1450162
6	3	3120-01-361-1157	11083	7C6964
6	3	3120-01-361-1159	11083	7C6962
6	3	3120-01-360-5291	11083	7W9414
6	4	2815-01-399-0833	11083	105-1725
6	5	5315-00-616-5525	80205	MS35756-9
6	6	3020-01-360-6390	11083	2W8147
6	7	5330-01-360-9023	11083	4R8831
6	8	5330-01-469-7592	11083	4R9999
6	9	5330-01-361-1456	11083	115-4109
7	1	3020-01-384-6236	11083	7W3773
7	2	3040-01-361-2508	11083	2W7381
7	3	5305-01-360-0999	11083	8T3666
7	4	3020-01-360-6543	11083	4R8832
7	5	2815-01-385-4719	11083	7C8444
7	6	2815-01-388-0665	11083	4R8939
7	7	5310-01-165-2482	11083	3V2431

SECTION IV

TM 9-2320-365-24P
FIGURE AND ITEM NUMBER INDEX

FIGURE NO	ITEM NO	STOCK NUMBER	CAGEC	PART NUMBER
7	8	5306-01-360-0932	11083	8T4186
7	9	5305-01-360-1001	11083	6V8336
7	10	5310-01-372-5685	81349	MIL-W-70342/4
7	11	5305-01-140-2490	05824	M10X1.5X30 DIN93 3 ST
7	12	5310-01-363-0740	19207	12414473-014
7	13	3020-01-365-3053	0FW39	12420812
7	14	2920-01-363-2525	19207	12414377
7	15	5305-01-071-7162	15526	933-M16X50
7	16	5342-01-362-6229	19207	12414374
8	1	5365-00-763-0120	11083	9S4185
8	2	5340-01-360-1691	11083	9S4182
8	3	5330-01-049-1292	02697	3-904N552-90
8	4	4730-01-473-6215	11083	7X7730
8	5	5305-01-360-1996	11083	8T4196
8	6	5305-01-360-0952	11083	7X3347
8	7	5305-01-360-1011	11083	8T7547
8	8	5330-01-061-8003	11083	3N4087
8	9	5310-01-359-8806	11083	8T4224
8	10	5306-01-360-0927	11083	8T4189
8	11	4730-00-427-5121	01276	2082-6B
8	12	5340-01-469-9622	11083	160-0188
8	13	2815-01-470-6174	11083	160-5142
8	14	3040-01-361-0760	73342	29503046
8	15	3020-01-361-5691	73342	29503042
8	16	3020-01-388-4633	73342	29503043
8	17	5365-01-360-1998	73342	29503045
8	18	5365-01-360-1998	73342	29503045
8	19	5365-01-360-2007	73342	29503797
8	20	5305-01-157-1391	56161	10501611
8	21	2520-01-360-6311	73342	29503525
8	22	5305-01-360-2038	73342	11505232
8	23	5330-01-329-9093	97907	6776456
8	24	3040-01-424-5401	73342	29523709
8	25	5305-01-424-0075	73342	11515393
8	26	2815-01-461-2239	73342	29527691
8	27	2815-01-461-2241	73342	29527690
8	28	4320-01-481-0634	73342	29523128
8	29		73342	29511624
8	30	5310-00-274-8041	27618	12084P11
9	1	2815-01-361-2288	11083	4P1806
9	2	2815-01-361-3931	11083	4P1807
9	3	2815-01-432-0183	11083	107-7548
9	4	2815-01-361-6202	11083	6I4248
9	5	2815-01-360-6535	11083	2W9128
9	6	3120-01-360-5287	11083	2W0027
9	7	5306-01-205-5360	11083	9N3832
9	8	5310-00-155-5084	11083	9L7669
9	9	3120-01-360-5288	11083	7W9415
9	9	3120-01-360-5290	11083	7C6977
9	9	3120-01-360-5289	11083	7C6976
9	10	2815-01-361-2293	11083	7C3901
9	11	5325-01-360-0956	11083	7C0111

SECTION IV

TM 9-2320-365-24P
FIGURE AND ITEM NUMBER INDEX

FIGURE NO	ITEM NO	STOCK NUMBER	CAGEC	PART NUMBER
9	12	2815-01-361-2838	11083	1077791
10	1	5305-01-360-1990	11083	6V3822
10	2	3020-01-361-2409	11083	2W8476
10	3	3120-01-360-5285	11083	2W7566
10	4	3040-01-361-2505	11083	2W7565
10	5	5365-01-360-1035	11083	7W9737
10	6	3120-01-360-5286	11083	7W9930
10	7	3020-01-361-2410	11083	7W9740
10	8	5310-01-359-8807	11083	7W9738
10	9	5305-01-360-1991	11083	9X2305
11	1	5305-01-360-1009	11083	6V3940
11	2	3040-01-361-2509	11083	107-7694
11	3	2815-01-360-6339	11083	7W5426
11	4	5315-00-616-5525	80205	MS35756-9
11	5	3020-01-360-6389	11083	7W4070
11	6	3120-01-360-7529	11083	2W7213
11	7	3120-01-361-1161	11083	2W7211
12	1	5305-01-360-1000	11083	8T0100
12	2	5340-01-471-5668	11083	106-7920
12	3	5305-01-360-1002	11083	6V3918
12	4	5310-00-432-4064	11083	9M1974
12	5	3040-01-361-0615	11083	7E6366
12	6	5310-01-098-0624	11083	5P8245
12	7	5305-01-360-1001	11083	6V8336
12	8	5330-01-360-5929	11083	7W6552
12	9	5306-01-360-0931	11083	6V5217
12	10	5306-01-360-0929	11083	6V2317
12	11	5306-01-360-0931	11083	6V5217
12	12	5310-00-432-4064	11083	9M1974
12	13	5306-01-360-0928	11083	8T4137
12	14	5310-01-352-2753	11083	8T4121
12	15	2815-01-360-7980	11083	7W3871
12	16	2815-01-360-2429	11083	7W9395
12	17	5340-01-360-1221	11083	4W8339
12	18	5331-00-038-4327	11083	4F9653
12	19	5340-01-360-1885	11083	7W3872
12	20	5365-01-360-0975	11083	392281
12	21	5305-01-360-1002	11083	6V3918
12	22	5330-01-360-5928	11083	4Y9652
12	23	5330-01-360-5927	11083	7W2426
12	24	5340-01-360-1220	11083	2W6544
12	25	5310-01-359-8806	11083	8T4224
12	26	5306-01-360-0927	11083	8T4189
12	27	5305-01-360-0990	11083	8T8442
12	28	2815-01-360-6352	11083	1468147
12	29	2815-01-360-4450	11083	7E6794
12	30	3040-01-429-0821	11083	4P-7738
12	31	5365-01-360-0974	11083	7W4069
12	32	4730-00-177-6166	81343	4-4-4 140424C
12	33	4730-00-089-2515	11083	5M6213
12	34	5306-01-360-0930	11083	7X0818
12	35	5340-01-360-1691	11083	9S4182
12	36	5330-01-049-1292	02697	3-904N552-90

SECTION IV

TM 9-2320-365-24P
FIGURE AND ITEM NUMBER INDEX

FIGURE NO	ITEM NO	STOCK NUMBER	CAGEC	PART NUMBER
12	37	4730-01-360-4242	11083	4P5153
12	38	5331-00-118-6559	11083	4F9029
13	1	5306-01-433-4753	11083	6V2315
13	2	5310-01-051-2360	11083	5P0537
13	3	2815-01-434-5171	11083	119-2960
13	4	5330-01-424-7905	11083	119-2940
14	1	2815-01-398-9928	11083	107-7722
14	2	2815-01-361-2394	11083	6I0924
14	3	5310-01-359-9329	11083	2Y5829
14	4	2815-01-362-5763	11083	9Y4973
14	5	2815-01-434-5168	11083	105-1776
14	6	5310-01-359-9328	11083	7W4117
14	7	2815-01-407-5718	11083	9Y8534
14	8	5325-01-360-0955	11083	7W3983
14	9	2815-01-360-4711	11083	9Y1582
14	10	2815-01-361-8317	11083	9Y4832
14	11	3040-01-361-2502	11083	4P7792
15	1	2815-01-361-8316	11083	1W2715
15	2	4810-01-360-2415	11083	7E7779
15	3	5360-01-359-7943	11083	7C4273
15	4		11083	119-3036
15	5	2815-01-361-8313	11083	9Y8848
15	6	5305-01-360-1007	11083	6V5223
15	7	5305-01-360-1010	11083	9X6005
15	8	5340-01-360-1793	11083	7E5984
15	9	2815-01-362-1159	11083	119-3061
15	10	2815-01-388-4658	11083	6I1241
15	11	2815-01-360-5538	11083	4P8577
15	12	2815-01-424-6156	11083	105-1779
15	13	2815-01-361-8177	11083	7W8064
15	14	4820-01-360-4399	11083	1W2713
15	15	4820-01-360-4400	11083	7W8065
16	1	5305-01-360-1006	11083	6V5218
16	2	5310-00-432-4064	11083	9M1974
16	3	5330-00-105-0339	11083	1S7057
16	4	4710-01-361-2531	11083	4P2907
16	5	5331-00-579-6495	35510	Z053-074979
16	6	4730-01-360-4146	11083	6V8724
16	7	5331-01-333-6444	11083	3J1907
16	8	5330-01-360-5937	11083	7C1160
16	9	2930-01-398-2009	11083	7W5903
16	10	5340-01-343-6678	11083	5P8196
16	11	5330-00-939-0687	11083	2M9780
16	12	5360-00-175-2701	11083	9L9188
16	13	4820-01-284-5435	11083	7C1493
16	14	2930-01-398-8321	11083	180-6502
16	15	5305-01-360-1008	11083	8T0276
16	16	5330-01-360-5938	11083	7E9817
16	17	5331-00-914-5821	11083	8M4445
17	1	4320-01-360-9221	11083	119-2924
17	2	5310-01-360-0983	11083	6V5839
17	3	5305-01-360-1995	11083	6V5815
17	4	5305-01-360-1707	11083	6V5215

SECTION IV

TM 9-2320-365-24P
FIGURE AND ITEM NUMBER INDEX

FIGURE NO	ITEM NO	STOCK NUMBER	CAGEC	PART NUMBER
17	5	2815-01-453-5749	11083	146-7477
17	6	4730-01-360-4160	11083	9X2230
17	7	5330-00-973-8301	78640	8L2786
17	8	5365-01-036-0010	11083	9S8004
17	9	5331-01-333-6444	11083	3J1907
17	10	5330-01-360-5939	11083	1154202
18	1	5330-00-385-7587	11083	3P1156
18	2	5305-01-360-1009	11083	6V3940
18	3	5310-00-432-4064	11083	9M1974
18	4	5330-01-360-7173	11083	7W5340
18	5	4710-01-371-1511	11083	9Y9854
18	6	5305-01-360-1994	11083	6V4248
18	7	5310-01-360-0983	11083	6V5839
18	8	4730-01-361-2266	11083	4W2232
19	1	5331-00-948-6482	11083	3K0360
19	2	4730-01-168-1050	11083	307947
19	3	4730-00-706-8711	96906	MS51534A6-4
19	4	4720-01-469-9208	0FW39	12418004-002
19	5	4730-00-052-7673	79470	C5924X4
19	6		19207	12418005-001
19	7	4820-01-374-2819	0FW39	12414643
20	1	4330-01-384-6317	11083	7W9028
20	2	4820-01-284-5435	11083	7C1493
20	3	5360-00-175-2701	11083	9L9188
20	4	5330-00-939-0687	11083	2M9780
20	5	5340-01-343-6678	11083	5P8196
20	6	5310-00-432-4064	11083	9M1974
20	7	5306-01-360-0929	11083	6V2317
20	8	5305-01-360-1993	11083	6V5219
20	9	2940-00-029-0388	11083	1R0739
20	10	5331-00-291-9572	11083	5F9657
21	1	5310-00-432-4064	11083	9M1974
21	2	5305-01-360-1009	11083	6V3940
21	3	4710-01-361-0816	11083	4R9237
21	4	6680-01-433-1894	11083	109-2988
21	5	4710-01-361-2532	11083	5R8833
21	6	5330-01-360-5936	11083	7C0358
21	7	5310-01-155-1911	34914	990 3861
21	8	5310-01-369-3332	19207	12414315-006
21	9	5340-01-384-0746	19207	12414461
21	10	5342-01-383-9581	01943	EXP25359
21	11	3120-01-369-6733	19207	12417700
21	12	5340-01-377-0876	19207	12419117
21	13	5306-01-266-7779	81495	071 408 32
21	14	5305-01-441-3346	19207	12414419-097
21	15	4730-00-908-3193	66295	WWD48-58H
21	16	4720-01-484-9216	19207	12418460-001
21	17	4710-01-423-4906	19207	12420425
21	17	4710-01-384-6214	19207	12414442
21	18	5340-01-148-6673	11083	1S2563
22	1	5330-00-828-8639	11083	4L9564
22	2	2815-01-298-5347	18265	BAS02-0072
22	3	5310-01-415-1603	11083	9N0869

SECTION IV

TM 9-2320-365-24P
FIGURE AND ITEM NUMBER INDEX

FIGURE NO	ITEM NO	STOCK NUMBER	CAGEC	PART NUMBER
22	4	5305-01-360-1992	11083	6V3821
22	5	5342-01-165-5721	11083	9M2904
22	6	4720-01-361-2539	11083	7C0952
23	1	5330-01-360-5934	11083	4P1624
23	2	5330-01-360-5932	11083	4P1623
23	3	5310-00-470-5567	11083	8M9024
23	4	5305-01-360-1000	11083	8T0100
23	5	5305-01-360-1006	11083	6V5218
23	6	5310-00-432-4064	11083	9M1974
23	7	5330-01-360-5933	11083	113-6250
23	8	2815-01-360-2467	11083	7E9314
23	9	5305-01-360-1005	11083	5P8347
23	10	5331-00-948-6482	11083	3K0360
23	11	5365-01-031-8183	19207	11621436-3
23	12	5305-01-360-1007	11083	6V5223
23	13	5305-01-384-9164	11083	6V8213
23	14	4730-01-361-2265	11083	4P2901
23	15	5305-01-360-1008	11083	8T0276
23	16	2990-01-361-2372	11083	4P1847
24	1	5330-01-424-3523	63045	GX-11479-26
24	2	2815-01-361-6526	11083	100-6599
24	3	5307-01-360-0988	11083	8T7044
24	4	5325-01-360-0954	11083	6I3033
24	5	5305-01-360-1003	11083	8T5035
24	6	5325-01-360-0953	11083	6I3035
25	1	2910-01-361-2368	11083	4P2995
25	2	5330-01-066-0673	11083	1P8116
25	3	5330-01-348-2720	11083	114-8718
25	4	5331-01-360-6012	11083	125-8274
25	5	5305-01-360-0990	11083	8T8442
25	6	5310-01-439-0845	11083	9X8267
26	1	2940-01-417-2755	18265	GSH001725
26	2	4730-01-081-6467	18265	P128160
26	3	2815-01-445-7004	19207	12421380
26	4	5340-01-453-1455	19207	12421379-001
26	5	5310-00-857-5557	96906	MS21045L4
26	6	2940-01-370-1548	18265	STB140202REV15
26	6	2940-01-370-1548	18265	STB140202REV14
26	7	5315-01-370-7199	18265	P10-9281
26	8	2990-01-385-5730	18265	P10-9270
26	9	5330-01-370-0662	18265	P11-3550
26	10	4730-01-071-2859	81343	2-2 140138C
26	11	2940-01-393-0970	18265	P530245
26	12	5340-01-398-2818	18265	P530946
26	13	5342-01-369-3441	18265	P52-7751
26	14		18265	P539693
26	15	5340-01-371-0943	18265	P530288
26	16	5330-00-477-0338	18265	P01-6972
26	17	2940-01-361-2407	18265	P52-7750
26	18	5305-01-006-2053	96906	MS51849-75
26	19	5310-01-502-1561	D8286	DIN9021-5,3-100H V-C-B3B
26	20	5306-01-266-7779	81495	071 408 32

SECTION IV

TM 9-2320-365-24P
FIGURE AND ITEM NUMBER INDEX

FIGURE NO	ITEM NO	STOCK NUMBER	CAGEC	PART NUMBER
26	21	5310-01-155-1911	34914	990 3861
26	22	5310-12-162-2131	D8286	DIN128A-8FST
26	23	5310-01-160-2032	1FH08	DIN555M8
26	24	4720-01-363-2320	19207	12414502
26	25	4730-00-908-6294	75160	C16054
26	26	4710-01-383-5064	19207	12414636
26	27	4730-00-908-3194	96906	MS35842-11
26	28	4720-01-444-9494	19207	12419827
26	29	2940-01-442-7349	18265	P530414
26	30	4730-00-908-6294	75160	C16054
26	31	4730-00-908-6293	06481	T-218758
26	32	4720-01-439-5076	18265	P5540
26	32	4720-01-440-7367	18265	P5539
26	33	4720-01-375-3594	59150	1775-822
26	34	2920-01-390-3590	59150	1675-013
26	35	5306-01-369-8191	0FW39	12414307-063
26	36	5342-01-372-5619	81860	25922
26	37	5310-01-363-0740	19207	12414473-014
26	38	5305-01-389-1253	19207	12414419-109
26	38	5305-01-166-0613	56161	10503777
26	39	5306-01-377-0852	19207	12414307-050
26	40	5310-01-369-9522	19207	12414308-019
26	41	5310-01-381-9849	19207	12414308-020
26	41	5310-01-381-9849	19207	12414308-020
26	42	5340-01-389-2419	19207	12420422
26	43	4710-01-370-5542	18265	P530516
26	44	4730-00-909-8627	01276	FF9311-36
26	45	4720-01-439-5078	0TE27	AD1698-8-84-8
26	46	4720-01-439-5075	18265	P535538
26	46	4720-01-450-6129	18265	P535537
26	47	5340-01-440-7686	19207	12421150
26	48	5305-01-268-3656	15526	DIN933-M6X16-8.8 -A4C
26	49	5310-01-381-9819	19207	12414308-002
26	50	5306-01-377-0771	19207	12414307-049
26	51	5340-01-441-1014	0FW39	12420847
26	52	5310-01-384-0162	19207	12414560-014
26	53	4710-01-439-9712	19207	12421153
26	54	5340-01-445-4694	18076	S630H-36
27	1	5330-01-360-5940	11083	7C7431
27	2	4730-01-360-4179	11083	9X6620
27	3	2950-01-361-3182	11083	4R9147
27	4	5330-01-360-5935	11083	7W2398
27	5	4710-01-361-2530	11083	7C3760
27	6	5330-00-847-4351	11083	9M4849
27	7	5305-01-360-1000	11083	8T0100
27	8	5331-00-562-1073	11083	4F7391
27	9	4730-01-361-5683	11083	4P4014
27	10	5305-01-360-1009	11083	6V3940
27	11	5310-00-432-4064	11083	9M1974
27	12	5305-01-360-1703	11083	8T4200
27	13	5310-01-359-8806	11083	8T4224
27	14	2835-01-362-4442	11083	4P2949

SECTION IV

TM 9-2320-365-24P
FIGURE AND ITEM NUMBER INDEX

FIGURE NO	ITEM NO	STOCK NUMBER	CAGEC	PART NUMBER
28	1	2930-01-370-0240	0CVH3	485630-0001
28	2	2805-01-418-2057	19207	12420535
28	3	4730-01-329-9147	7Z588	CT 350L
28	4	4720-01-363-8971	49058	12414686
28	5	4710-01-370-1139	19207	12421784
28	6	4730-01-207-5985	7Z588	CT-300LB
28	7	4720-01-370-5417	0FW39	12417310-002
28	8	2540-01-454-8695	19207	12421169-003
28	9	4730-01-329-9151	7Z588	CT 250L
28	10	4720-01-370-0263	0FW39	12414424
28	11	5310-01-381-9830	19207	12414308-017
28	12	5340-01-426-7635	19207	12421179-001
28	13	2540-01-454-8698	19207	12421169-004
28	14	5340-01-430-2354	19207	12421172-001
28	15	5306-01-374-1078	19207	12414307-023
28	16	4730-01-213-7733	24617	444626
28	17	4720-01-370-2999	16632	STE1002
28	18	5306-01-330-8490	19207	12414307-037
29	1	5331-01-333-6444	11083	3J1907
29	2	4730-01-360-4146	11083	6V8724
29	3	5331-00-579-6495	35510	Z053-074979
29	4	4710-01-361-3983	11083	7W0183
29	5	5340-00-426-4794	11083	9S1350
29	6	5305-01-360-1703	11083	8T4200
29	7	5310-01-359-8806	11083	8T4224
29	8	4730-01-360-4197	11083	7X2459
29	9	5365-00-411-4584	11083	9S4191
29	10	4730-01-389-9628	0TE27	6405-6-4
29	11	4730-01-177-4734	81343	4 130109AC
29	12	4730-00-143-3941	96906	MS51527A6
29	13	5331-00-804-5695	02697	3-906N552-90
29	14	4730-01-334-5710	81343	6-6 070120C
29	15	5331-00-804-5695	02697	3-906N552-90
29	16	4720-01-363-2245	01276	2556-06-0272
29	17	4820-01-360-2394	11083	8T0151
29	18	5360-01-280-7446	11083	3N3252
29	19	4820-01-360-2395	11083	7E5189
29	20	5331-01-335-0042	11083	5P7813
29	21	5310-00-470-5567	11083	8M9024
29	22	5305-01-360-1704	11083	6V6317
29	23	4730-01-411-7545	11083	6V9850
29	24	4710-01-361-2533	11083	1154232
29	25	5331-00-339-6224	11083	5F7054
29	26	4720-01-361-0505	11083	7E5190
29	27	5330-01-049-1292	02697	3-904N552-90
29	28	4730-01-360-9109	11083	6V8647
29	29	5331-00-855-8059	11083	4J5477
29	30	5305-01-360-1011	11083	8T7547
29	31	5310-00-432-4064	11083	9M1974
29	32	5340-00-426-4803	11083	8M2772
29	33	4710-01-361-3984	11083	1077749
29	34	4730-01-360-9206	11083	6V8628
29	35	4710-01-361-2534	11083	7W0367

SECTION IV

TM 9-2320-365-24P
FIGURE AND ITEM NUMBER INDEX

FIGURE NO	ITEM NO	STOCK NUMBER	CAGEC	PART NUMBER
30	1	5306-01-372-0786	19207	12414307-138
30	2	5340-01-371-9405	19207	12417640
30	3	5306-01-372-0787	19207	12414307-143
30	4	5306-01-390-1141	19207	12414307-150
30	5	5310-01-239-7188	64678	007349010003
30	6	5340-01-439-0843	01276	900729-001
30	7	5340-01-381-3940	19207	12417346
30	8	5325-00-074-3301	96906	MS21266-2N
30	9	5305-01-140-2490	05824	M10X1.5X30 DIN93 3 ST
30	10	5310-01-369-9522	19207	12414308-019
30	11	5306-01-389-0093	19207	12414307-092
30	12	6680-01-454-7189	0B8Y6	9604925-005
30	13	5330-01-429-3089	0B8Y6	9604792-001
30	14	5305-00-954-8153	96906	MS35215-60
30	15	5340-01-372-5127	0FW39	12378865-001
30	16	5340-01-393-0789	98624	A1393M
30	17	4730-00-833-4613	81343	6-6 070202BA
30	18	4720-01-372-4877	19207	12418124-002
30	19	4720-01-372-4876	0FW39	12418124-001
30	20		81349	M13444T1.250
30	21	4730-01-377-6820	0TE27	7207-86552
30	22	2910-01-372-1552	98624	SS5219
30	23	5340-01-412-9724	98624	OS6207
30	24	5331-00-808-0794	96906	MS28778-8
30	25	4730-00-014-4027	79470	3152X8
30	26	4730-00-202-9390	81343	4 130109AB
30	27	4710-01-422-5575	98624	266AH
30	28	4820-01-393-4532	51377	A1386H
30	29	5310-01-369-6706	19207	12414308-025
30	30	5310-00-834-8732	96906	MS35691-33
30	31	2590-01-372-6500	98624	SS5756
30	32		19207	12414669-002X416
30	33		0FW39	12414669-001X235
31	1	2910-01-361-5154	11083	4R9036
31	2	5325-00-682-1762	96906	MS16633-1031
31	3	4820-01-430-3427	11083	7W7383
31	4	5331-01-333-6444	11083	3J1907
31	5	2810-01-429-0921	11083	4P3953
31	6	5330-00-498-2906	58312	4D9986-00
31	7	5365-01-430-9022	11083	7W5615
31	8		11083	7C5294
31	9	5306-01-411-5012	11083	8C6364
31	10	5340-01-408-8527	11083	4P4224
31	11	3040-01-413-4020	11083	7E0156
31	12	3040-01-429-7904	11083	7C8854
31	13	4730-01-417-4887	11083	7E9898
31	14	5330-01-360-5942	11083	7E0844
31	15	4730-01-360-2372	11083	9Y5295
31	16	5340-01-360-1725	11083	7C3839
31	17	5331-00-865-0404	11083	6F6673
31	18	5310-00-913-7020	11083	6V8187
31	19	5310-01-415-1606	11083	9X8256

SECTION IV

TM 9-2320-365-24P
FIGURE AND ITEM NUMBER INDEX

FIGURE NO	ITEM NO	STOCK NUMBER	CAGEC	PART NUMBER
31	20	5315-01-434-3300	11083	7E8445
31	21	5310-00-841-2576	96906	MS25440-4
31	22	5306-01-181-7849	11083	5C9553
31	23	5306-01-413-7704	11083	7X2537
31	24	5310-01-433-5837	11083	7X0579
31	25	5365-01-433-8407	11083	4P2987
31	26	3040-01-434-8709	11083	1158543
31	27	3040-01-434-8708	11083	4P7596
31	28	5305-01-360-1696	11083	6V5683
31	29	5340-01-438-4209	11083	4W6010
31	30	5305-01-360-1006	11083	6V5218
31	31	5310-00-432-4064	11083	9M1974
31	32	5340-01-360-1885	11083	7W3872
31	33	5331-01-336-8776	11083	1T1068
32	1	5305-01-360-1696	11083	6V5683
32	2	5340-01-438-3539	11083	102-7459
33	1	5330-01-360-5941	11083	7C1159
33	2	5365-00-411-4584	11083	9S4191
33	3	5331-01-333-6444	11083	3J1907
33	4	2910-01-388-5518	11083	4W5158
33	5	5310-00-432-4064	11083	9M1974
33	6	5305-01-360-1706	11083	6V9607
33	7	2910-01-363-3089	11083	7E9763
33	8	5305-01-360-1006	11083	6V5218
34	1	2910-01-361-8229	55752	445R-SS-01
34	2	5331-01-416-8898	55752	43506
34	3	4730-01-445-2355	55752	RK 11-1679
34	4	2910-01-492-8072	55752	RK22140
34	5	2910-01-360-6366	55752	R22146
34	6	5331-01-463-9549	55752	22333
34	7	2910-01-418-7593	55752	RK22141
34	8	5355-01-364-8643	55752	21104
34	9	4720-01-469-7984	81349	M13444T1.375X24
34	10	4730-00-908-3195	81343	SAE J1508-06
34	11	5305-01-274-1264	15526	DIN933-M10X35-8. 8-A4C
34	12	5310-01-363-0740	19207	12414473-014
35	1		78280	LP-3239-914.5
35	2	4730-00-278-6242	81343	2-2-2 060401BA
35	3		78280	LP-3239-152.4
35	4	2910-01-190-4206	61112	QA-3-1TC
35	5	4730-01-389-9629	78280	QS-1428
35	6	5331-00-167-5173	81349	M83248-2-908
35	7	4730-01-412-5193	78280	LP1698CT
35	8	5306-01-374-1078	19207	12414307-023
35	9	5330-01-058-3788	61112	QS-1181
35	10	2910-00-646-9727	78280	LP-535
35	11	5340-01-128-9558	19207	12277381
35	12	5310-01-100-5199	96906	MS35426-27
35	13	5306-01-384-3431	19207	12414307-024
35	14	5310-01-381-9830	19207	12414308-017
35	15	5310-01-442-1717	19207	12414560-021
35	16	4810-01-442-8695	78280	QS5-5CTP

SECTION IV

TM 9-2320-365-24P
FIGURE AND ITEM NUMBER INDEX

FIGURE NO	ITEM NO	STOCK NUMBER	CAGEC	PART NUMBER
35	17		0FW39	12422705
36	1	5340-01-423-1002	0FW39	12420562
36	2	5355-01-376-3674	0FW39	12417587
36	3	5330-01-407-0494	19207	12417872
36	4	5310-01-406-6326	19207	12417503
36	5	5310-01-363-0740	19207	12414473-014
36	6	5310-01-365-7236	19207	12414315-009
36	7	3040-01-437-8112	0FW39	12420564
36	8	3120-01-446-3378	09455	CJM-1020
36	9	5307-01-388-0489	19207	12420084-003
36	10	5325-01-445-0408	19207	12420086-002
36	11	2530-01-384-0805	19207	12420085-002
36	12	2540-01-375-8121	0FW39	12417519
36	13	5305-01-268-3656	15526	DIN933-M6X16-8.8 -A4C
36	14	5310-01-374-4517	19207	12414559-021
36	15	2590-01-419-2991	0FW39	12420561
36	16	3040-01-375-8191	0FW39	12417461
36	17	5310-01-370-7447	19207	12414474-010
36	18	5306-01-424-0079	0FW39	12420558
36	19	5325-00-405-5649	15526	8MMDIN6799
36	20	5340-01-269-1361	11862	15567924
36	21	5306-01-360-1939	73342	9425115
36	22	5340-01-360-1066	73342	29500824
36	23	3040-01-362-1951	73342	29507766
36	24	5340-01-438-7231	19207	12420560
36	25	5305-01-178-7349	56161	10503805
36	26	5310-01-115-0762	19200	12524631-1
36	27	5360-01-453-0596	24617	15961524
36	28	5360-01-453-0521	24617	15961525
36	29	5315-00-815-1405	96906	MS24665-151
36	30	3040-01-361-0758	73342	29503631
36	31	5310-01-370-7447	19207	12414474-010
36	32	5306-01-270-4217	81495	071 410 36
36	33	5340-01-440-1540	19207	12420742
36	34	5305-01-268-3656	15526	DIN933-M6X16-8.8 -A4C
37	1	2990-01-387-9524	19207	12419232
37	2	2990-01-407-9264	0FW39	12419231
37	3	5310-01-160-2032	1FH08	DIN555M8
37	4	5310-01-155-1911	34914	990 3861
37	5		0FW39	12419803-001X
37	6		0FW39	12419803-002X
37	7	5305-01-394-9284	19207	12414419-106
38	1	5306-01-369-0765	19207	12414307-064
38	2	5340-01-416-9967	19207	12419904-001
38	3	2990-01-372-5033	0FW39	12414610-004
38	4	5340-01-465-3843	19207	12420692-001
38	5	5342-01-386-8163	18265	P20-6606
38	6	5310-00-208-4023	96906	MS20500-524
38	7	5310-01-369-9522	19207	12414308-019
38	8	5340-01-369-5039	0FW39	12418228-001
38	9	2990-01-363-2469	0FW39	12414572-004

SECTION IV

TM 9-2320-365-24P
FIGURE AND ITEM NUMBER INDEX

FIGURE NO	ITEM NO	STOCK NUMBER	CAGEC	PART NUMBER
39	1	5306-01-369-0765	19207	12414307-064
39	2	2990-01-375-8110	0FW39	12414630
39	3	5310-01-369-9522	19207	12414308-019
39	4	5340-01-369-5039	0FW39	12418228-001
39	5	4310-01-454-4334	0FW39	12420423-001
39	6	2540-01-460-7210	19207	12414609-001
39	7	2990-01-454-4337	0FW39	12414611-001
39	8	5342-01-386-8163	18265	P20-6606
39	9	5310-00-208-4023	96906	MS20500-524
40	1	2990-01-387-7205	0FW39	12414627-003
40	2	5325-01-440-2178	19207	12421402
40	3	5305-01-363-0703	19207	12414475-131
40	4	5365-01-436-8308	19207	12417948-004
40	5	5306-01-369-0765	19207	12414307-064
40	6	2990-01-370-6089	0FW39	12414629-005
40	7	5310-01-369-9522	19207	12414308-019
40	8	5310-01-365-7236	19207	12414315-009
40	9	5310-01-368-8667	19207	12414315-011
40	10	2990-01-387-7201	19207	12419283
40	11	5305-01-387-6177	19207	12414419-136
40	12	5310-01-381-9830	19207	12414308-017
40	13	5306-01-374-1078	19207	12414307-023
41	1	5340-01-467-2700	0FW39	12421379-006
41	2	5310-00-857-5559	96906	MS21045L5
41	3	4720-01-370-2819	16632	FLX550002028800
41	4	4730-00-278-2523	88907	B54-32780
41	5	2930-01-370-2867	0FW39	12421190-001
41	6		81349	M13444T1.31X23
41	7	2590-01-472-8064	0FW39	12419131-003
41	8	6680-01-468-5897	19207	12420576-001
41	9	4730-01-453-7260	81343	16-16 430260B
41	9	4730-01-454-3817	81343	16-16 430360BA
41	10	4730-00-913-0766	30327	KF08-04PS
41	11	4730-00-200-0531	93061	125HBL-4-4
41	12	4720-01-370-2820	0FW39	12414553-009
41	13	4730-01-434-1983	25281	065S9
41	14	4720-01-468-3670	19207	12414553-011
41	15	4730-01-212-9613	7Z588	9420
41	16	5305-01-178-7349	56161	10503805
41	17	5340-01-377-1547	18076	S630H-32
41	18	5310-01-381-9819	19207	12414308-002
41	19		19207	12421898
41	20	5340-01-470-3218	0FW39	12420735-004
41	21	5310-01-369-9522	19207	12414308-019
41	22	5306-01-369-0765	19207	12414307-064
41	23	5310-01-369-6706	19207	12414308-025
41	24	5310-01-242-2679	96906	MS51412-11
41	25	5310-01-369-9522	19207	12414308-019
41	26	5306-01-492-6142	19207	12414307-163
41	27	5340-01-372-5695	19207	12417460
41	27	2590-01-390-1041	19207	12417632
41	28	5306-01-369-8191	0FW39	12414307-063
41	29	5306-01-369-6095	19207	12414307-035

SECTION IV

TM 9-2320-365-24P
FIGURE AND ITEM NUMBER INDEX

FIGURE NO	ITEM NO	STOCK NUMBER	CAGEC	PART NUMBER
41	30	5306-01-372-3536	19207	12414307-141
41	31	2590-01-373-6358	0FW39	12378898
41	31	5340-01-372-5693	19207	12378893
41	32	5340-01-423-0972	18076	S630H-20
41	33	4720-01-395-2232	19207	12418039
41	34	4730-00-277-5736	81343	4-4 130139B
41	35	2930-01-363-4410	0FW39	12378882-006
41	36	4820-01-433-9857	67049	305546-901
41	37	4720-01-370-2999	16632	STE1002
41	38	4710-01-370-1140	19207	12420634-003
42	1	2815-01-395-2233	19207	12420065
42	2	2930-01-434-5219	0FW39	12420754
42	3	5305-01-178-7349	56161	10503805
42	4	5310-01-387-9787	19207	12417948-002
42	5	5310-01-342-2739	15526	DIN 934 ST M6
42	6	2815-01-412-0269	0FW39	12420066
42	7	2930-01-434-5220	19207	12420755
42	8		19207	12420420-3X660
42	9	5325-00-923-9512	96906	MS21266-4N
43	1	4710-01-362-5600	19207	12414435-003
43	2	5305-01-299-4602	64678	000933 006058
43	3	5340-00-027-8737	96906	MS9025-23
43	4	4730-01-361-2267	11083	7C7911
43	5	5310-00-432-4064	11083	9M1974
43	6	5305-01-360-1009	11083	6V3940
43	7	5365-01-036-0010	11083	9S8004
43	8	5331-01-333-6444	11083	3J1907
43	9	5330-01-347-3206	11083	2W7212
43	10	4730-00-822-5609	96906	MS51527A8
43	11	5331-00-929-8171	02697	3-908N552-90
43	12	5305-01-360-1997	11083	6V5230
43	13	2930-01-361-2491	11083	5R9016
43	14	6685-01-438-6660	11083	119-3075
43	15	5330-01-347-3207	11083	4W0549
43	16	4730-01-436-2123	25281	050S9
43	17	4720-01-439-5077	19207	12414553-002
43	18	5340-01-389-7004	19207	12419920
43	19	5310-01-115-0762	19200	12524631-1
43	20	5310-01-342-2739	15526	DIN 934 ST M6
43	21	4720-01-363-2253	16632	FLX550012001200
43	22	4710-01-363-2597	19207	12414449-001
43	23	4730-00-065-0521	19204	8442242
43	24	4730-00-809-9427	98660	AC1000-8-8CAD
43	25	4710-01-390-4471	19207	12414450-001
43	26	4710-01-362-5599	19207	12414463-001
43	27	4730-00-287-1875	88044	AN840-4
43	28	4730-00-873-0110	81343	6-2 140140C
43	29	4730-00-958-1475	81343	6-6 140424C
43	30	4730-01-420-5910	81343	8-6 130140C
43	31	4730-00-278-4311	96906	MS51500A10
43	32	4730-01-434-2163	25281	026S9
43	33	4720-01-370-1306	16632	FLX5500-0010
43	34	4710-01-363-2594	19207	12414554-001

SECTION IV

TM 9-2320-365-24P
FIGURE AND ITEM NUMBER INDEX

FIGURE NO	ITEM NO	STOCK NUMBER	CAGEC	PART NUMBER
43	35	4720-01-370-2818	16632	FLX5500-0011
43	36	4710-01-363-2596	19207	12414555-001
43	37	4730-01-384-6270	81343	10-8-070320C
43	38	5331-00-929-8171	02697	3-908N552-90
44	1	2930-01-361-6523	11083	5R9022
44	2	5365-01-031-8183	19207	11621436-3
44	3	5331-00-948-6482	11083	3K0360
44	4	5331-00-944-8281	11083	3D2824
44	5	4730-01-398-4688	11083	3R6790
44	6	4730-00-822-5609	96906	MS51527A8
44	7	4730-01-360-7750	11083	6V1722
44	8	5331-00-527-7939	81343	AS3578-225
44	9	5331-00-074-3768	11083	2M4453
44	10	5310-01-433-5836	11083	3E4352
44	11	5306-01-360-0929	11083	6V2317
44	12	3020-01-433-8134	11083	115-4204
44	13	3030-01-423-6537	11083	061-8384
44	14	5310-01-163-9318	11083	4F3714
44	15	5305-01-360-1707	11083	6V5215
44	16	5305-01-360-1708	11083	8T0644
45	1		0FW39	12420572-004X
45	2	4730-01-086-4064	79470	1469X4X4
45	3	4730-00-278-6318	93061	207ACBHS-4
45	4	4730-00-266-0533	96906	MS35869-22
45	5	4720-01-426-7849	19207	12420062-001
45	6	4730-00-473-8357	81343	4-2 010102S
45	7	4140-01-455-0815	0FW39	12421972
45	8	2930-01-331-6660	75418	1090-08000-01
45	9	5310-01-194-0481	51377	3029-01371-01
45	10	5310-01-189-8468	51377	3058-01264-02
45	11	2930-01-332-9887	75418	4043-41130-01
45	12	5331-01-195-1500	51377	9002-00741-58
45	13	5331-01-393-5630	51377	9002-00491-68
45	14	5331-01-459-8509	51377	3018-01703-01
45	15	5330-01-331-9283	75418	3018-01519-01
45	16		75418	4040-41131-01
45	17	5310-01-331-9416	75418	3058-00843-07
45	18	5310-01-190-0283	51377	3059-00870-06
45	19	5310-01-190-4607	51377	3030-00364-01
45	20	5330-01-393-5626	75418	3018-01507-01
45	21	5365-01-331-9503	75418	4001-40690-01
45	22	5360-01-392-9389	75418	4088-40615-01
45	23	3010-01-393-2740	75418	4079-41132-01
45	24	3040-01-332-5830	75418	4079-41133-01
45	25	5325-01-331-9372	75418	3038-01510-01
45	26	2530-01-246-4400	51377	4026-36900-01
45	27	5340-01-331-9610	75418	4073-38444-01
45	28	5305-01-462-5303	51377	3042-01684-01
45	29	5305-01-330-8496	75755	19M7662
45	30	3040-01-363-8166	51377	4038-37641-01
45	31	5325-01-194-3076	51377	4082-37634-01
45	32	2930-01-384-1197	51377	4035-41393-74
45	33	5365-01-362-7247	51377	4038-38806-01

SECTION IV

TM 9-2320-365-24P
FIGURE AND ITEM NUMBER INDEX

FIGURE NO	ITEM NO	STOCK NUMBER	CAGEC	PART NUMBER
45	34	2930-01-362-1098	51377	1090-08000-03
45	35	5310-00-038-9417	75418	3058-00843-06
45	36	5310-00-407-9566	96906	MS35338-45
45	37	5305-01-211-3097	96906	MS16998-61L
46	1	6115-01-419-4033	76761	N1506-1
46	2	5310-01-348-8360	76761	N9416
46	3	5310-00-167-0826	88044	AN960-1216
46	4	5305-01-032-4165	76761	N9005
46	5	5310-01-136-4888	76761	N9265
46	6	5340-01-396-3950	76761	N9493
46	7	3120-01-424-1525	76761	N9492
46	8	5325-01-136-7662	76761	N9260
46	9	5325-01-396-4320	76761	N9494
46	10	3130-01-396-8388	76761	N9486
46	11	5325-01-136-4880	76761	N9256
46	12	5310-01-165-1312	76761	N9099
46	13	5340-01-422-4327	76761	N7427
46	14	5305-00-059-3659	96906	MS51958-63
46	15	5310-01-032-4827	76761	N9018
46	16	5310-01-032-4169	76761	N9016
46	17	6115-01-423-0138	76761	N7431
46	18	5315-01-348-6880	76761	N9451
46	19	6105-01-423-0136	76761	N7429
46	20	5950-01-424-4089	76761	N7428
46	21	2920-01-399-0794	76761	N7401
46	22	3120-01-424-1028	76761	N9545
46	23	3110-01-348-4867	76761	N9385
46	24	5306-01-430-8802	76761	N9495
46	25	5310-01-232-1362	76761	N9338
46	26	4140-01-422-2618	76761	N9558
46	27	5310-01-050-6565	76761	N9063
46	28	5310-00-402-5220	19207	11649930
46	29	4140-01-397-2228	76761	N9491
46	30	5310-01-348-8398	76761	N9410
46	31	5310-01-348-8385	76761	N9455
46	32	5310-01-046-0186	76761	N9015
46	33	5306-01-430-8791	76761	N9498
46	34	5310-01-423-0880	76761	N9556
46	35	5315-00-012-4553	08302	B118A
46	36	3020-01-439-6621	19207	12421165
46	37	5310-01-501-7515	19207	12422608-016
46	38	5305-01-389-8022	24995	09288
46	39	5310-01-501-3375	19207	12422608-009
46	40	5306-01-330-8490	75755	19M7867
46	41	5310-01-369-9522	19207	12414308-019
46	42		19207	12419954-117
46	43	5310-01-501-7502	0FW39	12422608-011
46	44	5340-01-444-2639	19207	12414341-001
46	45	2590-01-443-2208	0FW39	12414306-001
46	46	5307-01-390-1878	19207	12414576-169
46	47		19207	12419954-095
46	48	5310-01-369-3332	19207	12414315-006
46	49	5342-01-362-4582	19207	12414337

SECTION IV

TM 9-2320-365-24P
FIGURE AND ITEM NUMBER INDEX

FIGURE NO	ITEM NO	STOCK NUMBER	CAGEC	PART NUMBER
46	50	5310-01-375-0659	19207	12414473-016
46	51	5305-01-362-9796	19207	12414566-001
46	52	3030-00-844-4456	24161	9580
46	53	5310-01-369-6073	19207	12414308-007
47	1	6110-01-420-1229	76761	N3030
47	2	5305-00-021-3620	76761	N9553
47	3	5310-01-348-8393	76761	N9459
47	4	5310-01-042-8391	13499	500-1114-003
47	5	5310-01-348-8398	76761	N9410
47	6	5310-01-350-4257	76761	N9467
47	7	5310-01-350-8549	76761	N9465
48	1	2920-01-364-1598	35510	M0017703MD
48	2	5310-01-120-6997	35510	Z0930-78423
48	3	5310-00-274-4546	35510	3249
48	4	6150-01-333-9318	35510	225087
48	5	5970-01-308-0374	35510	95770
48	6	5340-01-109-4609	35510	78494
48	7	5310-00-508-5439	35510	5955
48	8	5305-01-121-5475	35510	3966
48	9	9390-00-112-8047	35510	38406
48	10	4730-00-044-4688	24617	444688
48	11	5342-01-127-5636	35510	57022
48	12	5305-00-984-6191	96906	MS35206-243
48	13	5977-00-758-9555	24975	M010071035
48	14	5331-00-838-6729	35510	74980
48	15	3120-00-089-2707	19207	5702711
48	16	2920-01-121-0168	35510	78433
48	17	5310-00-517-6564	35510	73450S
48	18	5310-01-112-1740	35510	75777
48	19		35510	M012225340
48	20	5310-00-775-5182	35510	2523
48	21	5305-00-068-0502	96906	MS90725-6
48	22	2920-00-728-2040	35510	M002071025
48	23	5310-00-775-5139	35510	2434
48	24	2920-01-196-7730	35510	95656
48	25	2530-01-154-7768	35510	M777095146
48	26	5305-00-477-4671	80205	NAS1351-3-6
48	27	5315-01-113-0395	35510	73587
48	28	5331-00-579-6495	35510	Z053-074979
48	29		35510	225322S
48	30	4730-01-187-3645	56161	10513503
48	31	5305-00-177-5568	35510	31757
48	32	2920-01-077-0911	35510	78138
48	33	5310-00-482-1999	35510	36900
48	34	3120-01-302-9301	35510	Z095077721
48	35	3110-01-302-9300	35510	73500
48	36	2920-01-147-2208	35510	79144
48	37	2520-01-187-3619	35510	97439
48	38	9390-01-204-7151	35510	99278
48	39	5330-01-079-6372	35510	97799
48	40	5305-00-461-5860	35510	73502
48	41		35510	M014225337
48	42	5330-00-633-6827	56161	10505808

SECTION IV

TM 9-2320-365-24P
FIGURE AND ITEM NUMBER INDEX

FIGURE NO	ITEM NO	STOCK NUMBER	CAGEC	PART NUMBER
48	43	2920-01-281-5976	24975	75249
48	44	5310-01-112-1738	35510	78302
48	45	5310-01-106-9929	35510	2313
48	46	2920-01-087-0997	56161	10505781
48	47	5310-01-158-9216	35510	77481
48	48	5305-01-080-4755	35510	73503
48	49	5305-01-425-9997	8N900	379453-10
48	50	5330-01-305-6550	11083	3K3257
49	1	2920-01-487-3587	19207	12378862-002
49	2	5310-00-020-4787	35510	97416
49	3	6150-01-333-9318	35510	225087
49	4	5310-00-517-6564	35510	73450S
49	5	5310-01-112-1740	35510	75777
49	6	5310-00-274-4546	35510	3249
49	7	5970-01-308-0374	35510	95770
49	8	5331-01-304-3453	8E515	Z053095777
49	9	3040-01-470-0332	35510	225363
49	10	9390-01-459-7969	35510	225165
49	11	5340-01-459-5773	35510	20X-4222
49	12	5331-01-459-6517	35510	225148
49	13		35510	MES-76
49	14		35510	225361
49	15	5305-01-459-9712	35510	225168
49	16	5977-01-296-6140	35510	M183225267
49	17	5340-01-459-5769	35510	M007225325
49	18		35510	225163
49	19	5365-01-460-5446	35510	225364
49	20	5940-01-310-9565	35510	96021
49	21	3120-01-306-9870	35510	Z082095780
49	22	5331-01-459-5254	35510	XA-2265
49	23	5999-01-329-0309	35510	96032
49	24	5310-01-460-5998	35510	XA 1470
49	25	5305-01-459-7295	35510	225154
49	26	3110-01-302-9300	35510	73500
49	27	3120-01-460-9421	35510	57023
49	28		35510	225359
49	29	2920-01-077-0911	35510	78138
49	30	5310-01-120-6997	35510	Z0930-78423
49	31	2920-01-087-0997	56161	10505781
49	32	5310-01-106-9929	35510	2313
49	33	5310-00-775-5139	35510	2434
49	34	5305-01-080-4755	35510	73503
49	35		35510	225313
49	36	2920-01-196-7730	35510	95656
49	37	5310-00-482-1999	35510	36900
49	38	5305-00-477-4671	80205	NAS1351-3-6
49	39	5315-01-113-0395	35510	73587
49	40	5331-00-579-6495	35510	Z053-074979
49	41		35510	225338
49	42	5310-00-775-5182	35510	2523
49	43	5305-00-177-5568	35510	31757
49	44	3120-00-111-3711	35510	73644
49	45	5330-01-079-6372	35510	97799

SECTION IV

TM 9-2320-365-24P
FIGURE AND ITEM NUMBER INDEX

FIGURE NO	ITEM NO	STOCK NUMBER	CAGEC	PART NUMBER
49	46	5331-00-838-6729	35510	74980
49	47	3120-01-111-9326	35510	97800
49	48	5310-01-112-1738	35510	78302
49	49	2920-01-147-2208	35510	79144
49	50	2520-01-187-3619	35510	97439
49	51		35510	225337
49	52	3120-00-064-1723	35510	38401
49	53	5305-00-461-5860	35510	73502
49	54	9390-01-204-7151	35510	99278
49	55	4730-01-187-3645	56161	10513503
49	56	5330-00-633-6827	56161	10505808
49	57	3120-01-302-9301	35510	Z095077721
49	58	2920-01-281-5976	24975	75249
49	59	5305-01-425-9997	8N900	379453-10
49	60	5330-01-305-6550	11083	3K3257
50	1	5305-01-178-7349	56161	10503805
50	2	2920-01-361-5802	68505	SBC-4401E-1
50	3	5310-00-167-0721	96906	MS35333-41
50	4	5310-00-984-3806	81349	M45913/1-5CG5C
50	5	5365-01-374-6928	0FW39	12417975-006
50	6	5310-01-342-2739	15526	DIN 934 ST M6
51	1	5945-01-360-5012	11083	1255772
51	2	5310-00-559-0070	11083	9B7233
51	3	5310-01-297-1062	11083	6V8377
51	4	5330-00-933-3305	11083	4K1388
52	1	5930-00-307-8856	96906	MS51113-1
52	2	2510-01-372-1556	0FW39	12378442
52	2	2510-01-478-7423	0FW39	12378442-001
52	3	5905-01-407-0035	19207	12378800
52	4	5930-01-406-7217	21649	P3-90108
52	5	5930-01-292-6730	45152	1588570
52	6	5305-00-179-8946	96906	MS51849-66
52	7	6350-01-455-9287	56493	SP-610-B
52	8	6620-01-452-1161	19207	12414279-001
52	9		32171	B-3926-1
52	10	5310-00-941-6019	96906	MS21083N08
52	11	6620-01-376-1613	32171	EM7175-3
52	12		32171	B-3926-1
52	13	5310-00-941-6019	96906	MS21083N08
52	14	6680-01-443-3284	32171	EM7175-11SS
52	15		32171	B-3926-1
52	16	5310-00-941-6019	96906	MS21083N08
52	17	6625-01-383-2558	19207	12378796
52	18		32171	B-3926-1
52	19	5310-00-941-6019	96906	MS21083N08
52	20	6620-01-376-3744	0FW39	12378798-002
52	21		32171	B-3926-1
52	22	5310-00-941-6019	96906	MS21083N08
52	23	6620-01-374-9934	32171	EM7175-4
52	24		32171	B-3926-1
52	25	5310-00-941-6019	96906	MS21083N08
52	26	5305-01-387-6195	19207	12414419-040
52	27	5310-01-384-1977	19207	12414473-009

SECTION IV

TM 9-2320-365-24P
FIGURE AND ITEM NUMBER INDEX

FIGURE NO	ITEM NO	STOCK NUMBER	CAGEC	PART NUMBER
52	28	5310-01-384-7280	84256	ALS3-470-2.0
52	29		82484	E-003-022
52	30	6220-01-355-0001	82484	E-013-002
52	31	5930-01-381-7489	19207	12378620-002
52	32	5930-01-372-2264	19207	12378618-006
52	33		82484	E-003-020
52	34	6220-01-355-0001	82484	E-013-002
52	35	5930-01-381-7489	19207	12378620-002
52	36	5930-01-372-2263	19207	12378618-004
52	37		82484	E-003-023
52	38	6210-01-345-6315	82484	E-013-001
52	39	5930-01-381-7489	19207	12378620-002
52	40	5930-01-372-2262	19207	12378618-007
52	41		82484	E-003-017
52	42	6220-01-355-0001	82484	E-013-002
52	43	5930-01-372-5385	19207	12378620-001
52	44	6210-01-417-7033	82484	59L.412
52	45		82484	E-003-055
52	46	6210-01-345-6315	82484	E-013-001
52	47	5930-01-372-5385	19207	12378620-001
52	48	6210-01-433-1895	19207	12378618-023
52	49		82484	E-003-021
52	50	6220-01-355-0001	82484	E-013-002
52	51	5930-01-381-7489	19207	12378620-002
52	52	5930-01-372-2261	19207	12378618-005
52	53	2510-01-375-3800	07479	AMI5001
52	54	5961-00-181-0661	81349	JANTX1N3957
52	55	5310-00-579-0079	96906	MS35333-37
52	56	5305-00-984-4992	96906	MS35206-232
52	57	5305-00-889-3000	96906	MS35206-230
52	58	5310-00-934-9747	96906	MS35649-262
52	59	6240-00-270-6824	71744	CM7-7373
52	60	6240-00-499-6278	71744	CM7376
52	61	7690-01-474-9133	10236	100784-11
52	62	5310-01-384-7280	84256	ALS3-470-2.0
52	63	5305-01-372-1266	19207	12414419-042
52	64	6680-01-439-2380	32171	EM7175-12
52	65		32171	A-3307-4
52	66	5310-00-941-6019	96906	MS21083N08
52	67	6680-01-365-8024	0FW39	12378722-001
52	68		32171	A-3307-4
52	69	5310-00-941-6019	96906	MS21083N08
53	1	2510-01-385-8887	19207	12378453
53	2	5305-01-382-4111	19207	12414419-054
53	3	5325-00-074-3301	96906	MS21266-2N
53	4	2510-01-383-2372	19207	12378452
53	5	5305-01-386-7845	19207	12414419-039
53	6	5930-01-292-6730	45152	1588570
53	7		82484	E-003-025
53	8	5850-01-475-7150	82484	59L.420
53	9	5930-01-381-7489	19207	12378620-002
53	10	6210-01-345-6315	82484	E-013-001
53	11		82484	E-003-035

SECTION IV

TM 9-2320-365-24P
FIGURE AND ITEM NUMBER INDEX

FIGURE NO	ITEM NO	STOCK NUMBER	CAGEC	PART NUMBER
53	12	5895-01-443-1949	82484	59L.487
53	13	5930-01-344-7571	45152	1913570
53	14	6210-01-345-6315	82484	E-013-001
53	15		82484	E-003-024
53	16	5895-01-443-0848	0FW39	12378618-008
53	17	5930-01-381-7489	19207	12378620-002
53	18	6210-01-345-6315	82484	E-013-001
54	1	6150-01-421-3552	0FW39	12420877
54	2	9905-00-841-4445	81349	M43436/1-2
54	3	5940-01-353-6476	00779	60253-2
54	4	5935-01-351-1892	82484	596289
54	5	5940-00-874-9033	00779	41274
54	6	9905-00-752-4649	81349	M43436/1-1
54	7	5935-01-351-4732	82484	913.328
54	8	5315-01-156-6314	71468	110238-0195
54	9	5935-01-154-6233	19207	12258940-4
54	10	5999-01-150-8808	11083	7N7779
54	11	5935-01-375-0563	19207	12414260-002
54	12	5935-01-152-2677	11083	9G3695
54	13	9905-00-893-3570	81349	M43436/1-3
54	14	5999-01-385-8325	19207	12414268-001
54	15	5940-01-082-3321	00779	3-350820-2
54	16	5940-00-113-8179	96906	MS25036-107
54	17	5935-01-023-4871	36378	1003292-07
54	18	5999-01-153-9432	04071	R354273-11
54	19	5999-01-195-0605	09922	SM16M-1TK6
54	20	5935-01-072-3924	09922	SMS36P-1
54	21	5999-01-195-0606	09922	SC16M-1TK6
54	22	5999-01-340-7698	09922	SC14M-1TK6
54	23	5935-01-013-9680	09922	SMS12R-1
54	24	5935-01-149-5165	11083	7N9738
54	25	5935-01-377-1136	19207	12419947
54	26	5999-01-178-4336	00779	350550-6
54	27	5935-01-323-6812	58536	A-A-55463-06
54	28	5940-01-407-5587	00779	350923-6
54	29	5935-01-323-8570	037Z3	87097-012
54	30	5999-01-420-7757	19207	12420915-003
54	31	5935-01-293-5988	03956	1805607-40
54	32	5935-01-323-8568	58536	A-A-55464-07
54	33	5940-00-143-4780	98410	BB-837-10
54	34	5940-00-143-4794	96906	MS25036-112
54	35		19207	12420924-001X605
54	36	5940-01-387-4708	0FW39	12420316
54	37	5935-01-391-3153	19207	12420315
54	38	5935-01-466-0792	09922	SMS18R-1
54	39	5999-01-327-6598	09922	SM14M-1TK6
54	40	5935-01-222-2700	09922	SMS18P-1
54	41	5935-01-324-0563	58536	A-A-55464-03
54	42	5935-00-115-2306	96906	MS27142-3
54	43	5940-01-366-1563	77060	12048074
54	44	5340-01-365-1035	77060	12059168
54	45	5935-01-376-1385	19207	12417678
54	46		77060	R-71305X1405

SECTION IV

TM 9-2320-365-24P
FIGURE AND ITEM NUMBER INDEX

FIGURE NO	ITEM NO	STOCK NUMBER	CAGEC	PART NUMBER
54	47	5935-01-323-6818	58536	A-A-55463-03
54	48	4720-01-423-2965	77060	R-67587X1130
54	49	5935-01-336-6408	77060	1203 4398
54	50	5940-01-370-5059	77060	12103881
54	51	5999-01-388-6493	09769	350922-6
54	52		19207	12420924-002X400
54	53	5935-01-383-0583	71468	CA3108E16-10S-F8 0
54	54	5310-00-934-9747	96906	MS35649-262
54	55	5310-00-209-0788	96906	MS35335-30
54	56	2920-01-388-5639	11873	15195
54	57	6110-01-420-7839	19207	12417650
54	58	5305-00-719-3997	96906	MS35307-303
54	59	5310-01-274-3255	96906	MS27183-52
54	60	5305-01-334-6785	96906	MS51492-03
54	61	6110-01-420-7840	2E480	100760
54	62	5310-00-209-0786	96906	MS35335-61
54	63	5310-00-250-9477	96906	MS35649-2254
54	64	5935-01-388-7318	19207	12414262
54	65	5305-00-054-6682	96906	MS51957-55
54	66	2920-01-388-5637	11873	10613-64004
54	67	5940-00-926-0085	74025	10476-103
54	68	5365-01-445-4923	65664	SPHS-224-9
54	69	5365-01-445-4922	65664	SPHS-274-9
54	70	5310-00-763-3413	96906	MS15795-847
54	71	5310-00-933-8119	96906	MS35338-137
54	72	5310-00-934-9759	96906	MS35649-284
54	73	5940-01-420-7315	0FW39	12420555
54	74	5940-00-945-2082	00779	42844-1
54	75	5925-01-422-4746	19207	12420937-006
54	76	5925-01-461-9298	11873	19310-04P-1
54	77	5925-01-422-4743	19207	12420937-004
54	78	5925-01-422-4747	19207	12420937-005
54	79	5925-01-422-4745	19207	12420937-002
54	80	5925-01-422-4748	19207	12420938-004
54	81	5945-01-360-3099	19207	12414270-001
54	82	5961-01-375-0478	19207	12418342
54	83	5945-01-382-8925	77342	VF4-15H11-S05
54	84	5945-01-382-8214	77342	VF4-15F11-S05
54	85	5945-01-360-6118	19207	12414270-002
54	86	5970-01-375-7084	2E480	75572
54	87	5999-01-374-5638	19207	12419927-003
54	88	5970-01-375-7086	2E480	75588
54	89	5999-01-374-6031	19207	12419927-002
54	90	5340-01-376-0541	2E480	59056
54	91	5340-01-376-0542	2E480	59099
54	92	5935-01-421-9768	2E480	59158
54	93	5940-01-374-8361	0FW39	12419928-002
54	94	5940-01-374-8363	2E480	30521
54	95	5940-01-374-9839	2E480	23433
54	96	5940-01-374-9838	19207	12419928-006
54	97	5940-01-376-1907	19207	12419928-008
54	98	5940-00-143-4777	96906	MS25036-157

SECTION IV

TM 9-2320-365-24P
FIGURE AND ITEM NUMBER INDEX

FIGURE NO	ITEM NO	STOCK NUMBER	CAGEC	PART NUMBER
54	99	5305-00-207-8253	96906	MS35307-308
54	100	5940-00-113-8183	96906	MS25036-113
54	101	5310-00-184-9562	96906	MS35335-62
54	102	5306-00-543-4405	96906	MS35307-334
54	103	5305-01-374-5394	19207	12414310-046
54	104	5310-01-502-1561	D8286	DIN9021-5,3-100H V-C-B3B
54	105	5930-01-374-5470	19207	12414624
54	106	5925-01-422-4743	19207	12420937-004
55	1	6150-01-462-5018	0FW39	12421781
55	2	9905-00-841-4445	81349	M43436/1-2
55	3	5940-01-353-6476	00779	60253-2
55	4	5935-01-351-1892	82484	596289
55	5	5940-00-874-9033	00779	41274
55	6	9905-00-752-4649	81349	M43436/1-1
55	7	5935-01-351-4732	82484	913.328
55	8	5315-01-156-6314	71468	110238-0195
55	9	5935-01-154-6233	19207	12258940-4
55	10	5999-01-150-8808	11083	7N7779
55	11	5935-01-375-0563	19207	12414260-002
55	12	5935-01-152-2677	11083	9G3695
55	13	9905-00-893-3570	81349	M43436/1-3
55	14	5999-01-385-8325	19207	12414268-001
55	15	5940-01-082-3321	00779	3-350820-2
55	16	5940-00-113-8179	96906	MS25036-107
55	17	5999-01-479-7726	77060	12129750
55	18	5340-01-460-7493	0FW39	12421842
55	19	5935-01-460-0989	0FW39	12421839
55	20	5935-01-460-7491	0FW39	12421836
55	21	5935-01-445-5144	0FW39	12421841
55	22	5975-01-461-9903	0FW39	12421840
55	23		0FW39	12420924-003X113 0
55	24	5999-01-195-0605	09922	SM16M-1TK6
55	25	5999-01-195-0606	09922	SC16M-1TK6
55	26	5999-01-340-7698	09922	SC14M-1TK6
55	27	5935-01-072-3924	09922	SMS36P-1
55	28	5935-01-013-9680	09922	SMS12R-1
55	29	5935-01-149-5165	11083	7N9738
55	30	5935-01-377-1136	19207	12419947
55	31	5999-01-178-4336	00779	350550-6
55	32	5935-01-323-6812	58536	A-A-55463-06
55	33	5940-01-407-5587	00779	350923-6
55	34	5935-01-323-8570	037Z3	87097-012
55	35	5999-01-420-7757	19207	12420915-003
55	36	5935-01-293-5988	03956	1805607-40
55	37	5935-01-323-8568	58536	A-A-55464-07
55	38		0FW39	12420924-007X140 5
55	39		19207	12420924-001X605
55	40	5940-00-143-4780	98410	BB-837-10
55	41	5940-00-143-4794	96906	MS25036-112
55	42	5940-01-387-4708	0FW39	12420316

SECTION IV

TM 9-2320-365-24P
FIGURE AND ITEM NUMBER INDEX

FIGURE NO	ITEM NO	STOCK NUMBER	CAGEC	PART NUMBER
55	43	5935-01-391-3153	19207	12420315
55	44	5999-01-460-2694	19207	12421847
55	45	5340-01-446-3751	19207	12421846
55	46	5935-01-174-1235	11139	114017
55	47	5935-01-460-2277	19207	12421845
55	48	5935-01-447-6852	19207	12421844
55	49	5999-01-327-6598	09922	SM14M-1TK6
55	50	5935-01-466-0792	09922	SMS18R-1
55	51	5935-01-222-2700	09922	SMS18P-1
55	52	5940-00-113-8184	96906	MS25036-150
55	53	5935-00-115-2306	96906	MS27142-3
55	54	5940-01-366-1563	77060	12048074
55	55	5340-01-365-1035	77060	12059168
55	56	5935-01-376-1385	19207	12417678
55	57	5935-01-323-6818	58536	A-A-55463-03
55	58		19207	12420924-002X400
55	59	5999-01-388-6493	09769	350922-6
55	60	5935-01-383-0583	71468	CA3108E16-10S-F8 0
55	61	5935-01-324-0563	58536	A-A-55464-03
55	62		20999	EPS-300-3/8X100
55	63	5935-01-460-2272	0FW39	12421838
55	64	5930-01-460-2495	0FW39	12421834
55	65	5935-01-460-2479	0FW39	12421832-001
55	66	5935-01-460-8050	0FW39	12421837
55	67	5935-01-460-2478	0FW39	12421833-001
55	68	5935-01-460-2604	0FW39	12421833-002
55	69	5935-01-460-6965	0FW39	12421832-002
55	70	5365-01-445-4922	65664	SPHS-274-9
55	71	5310-00-763-3413	96906	MS15795-847
55	72	5310-00-933-8119	96906	MS35338-137
55	73	5310-00-934-9759	96906	MS35649-284
55	74	5940-01-420-7315	0FW39	12420555
55	75	5940-00-926-0085	74025	10476-103
55	76	5940-00-945-2082	00779	42844-1
55	77	5940-00-436-1632	56501	RA257
55	78	5310-00-934-9747	96906	MS35649-262
55	79	5310-00-209-0788	96906	MS35335-30
55	80	2920-01-388-5639	11873	15195
55	81	6110-01-420-7839	19207	12417650
55	82	5305-00-719-3997	96906	MS35307-303
55	83	5310-01-274-3255	96906	MS27183-52
55	84	5305-01-334-6785	96906	MS51492-03
55	85	5935-01-388-7318	19207	12414262
55	86	6110-01-420-7840	2E480	100760
55	87	5310-00-209-0786	96906	MS35335-61
55	88	5310-00-250-9477	96906	MS35649-2254
55	89	5305-00-054-6682	96906	MS51957-55
55	90	2920-01-388-5637	11873	10613-64004
55	91	5365-01-445-4923	65664	SPHS-224-9
55	92	5925-01-422-4746	19207	12420937-006
55	93	5925-01-461-9298	11873	19310-04P-1
55	94	5925-01-422-4745	19207	12420937-002

SECTION IV

TM 9-2320-365-24P
FIGURE AND ITEM NUMBER INDEX

FIGURE NO	ITEM NO	STOCK NUMBER	CAGEC	PART NUMBER
55	95	5925-01-422-4743	19207	12420937-004
55	96	5925-01-422-4747	19207	12420937-005
55	97	5925-01-422-4748	19207	12420938-004
55	98	5945-01-360-3099	19207	12414270-001
55	99	5961-01-375-0478	19207	12418342
55	100	5945-01-382-8214	77342	VF4-15F11-S05
55	101	5945-01-360-6118	19207	12414270-002
55	102	5945-01-382-8925	77342	VF4-15H11-S05
55	103	5940-00-143-4777	96906	MS25036-157
55	104	5305-00-207-8253	96906	MS35307-308
55	105	5940-00-113-8183	96906	MS25036-113
55	106	5310-00-184-9562	96906	MS35335-62
55	107	5306-00-543-4405	96906	MS35307-334
55	108	5940-00-283-5281	14726	R1907SN
55	108	5940-00-283-5281	81205	BACT12AC9
55	109	5940-01-374-8362	0FW39	12419928-001
55	110	5999-01-374-5638	19207	12419927-003
55	111	5970-01-375-7084	2E480	75572
55	112	5999-01-374-6031	19207	12419927-002
55	113	5970-01-375-7086	2E480	75588
55	114	5340-01-376-0541	2E480	59056
55	115	5340-01-376-0542	2E480	59099
55	116	5935-01-421-9768	2E480	59158
55	117	5940-01-374-8361	0FW39	12419928-002
55	118	5940-01-374-8363	2E480	30521
55	119	5940-01-374-9839	2E480	23433
55	120	5940-01-376-1907	19207	12419928-008
55	121	5940-01-374-9838	19207	12419928-006
55	122	5930-01-374-5470	19207	12414624
55	123	5305-01-374-5394	19207	12414310-046
55	124	5310-01-502-1561	D8286	DIN9021-5,3-100H V-C-B3B
55	125	5925-01-422-4743	19207	12420937-004
55	126	5310-01-376-0772	19207	12419831-001
56	1	6220-01-376-3676	82484	E-003-036
56	2	5305-01-202-6841	31550	511357-46
56	3		82484	288.528
56	4	5305-01-384-3457	80204	B1831DH040016N
56	5		82484	288.457
57	1	5305-01-184-1937	15526	933-M6X12
57	2	5310-01-115-0762	19200	12524631-1
57	3	5945-01-383-8377	19207	12418344
58	1	5305-01-382-4111	19207	12414419-054
58	2	5305-01-387-2156	19207	12414419-055
58	3	5340-01-384-3471	19207	12417379
58	4	4730-01-386-6634	81343	2-130109NS
58	5	4730-01-055-4013	81343	4-2 100202BA
58	6		0FW39	12420572-004X
58	7	4810-01-375-3510	19207	12417630
58	8	4730-01-373-0268	0TE27	F268-4-0
58	9	4730-01-091-9212	81343	4-4-100102BA
58	10	4730-00-278-6318	93061	207ACBHS-4
58	11	4730-01-460-5296	81343	4 130109B

SECTION IV

TM 9-2320-365-24P
FIGURE AND ITEM NUMBER INDEX

FIGURE NO	ITEM NO	STOCK NUMBER	CAGEC	PART NUMBER
59	1	5945-01-383-5900	1CW22	95505
59	2	5905-01-422-9203	19207	12421174
59	3	5310-01-115-0762	19200	12524631-1
59	4	5305-01-268-3656	15526	DIN933-M6X16-8.8 -A4C
59	5	2920-01-375-1483	1MVZ1	673204
59	6	5365-01-374-6928	0FW39	12417975-006
59	7	5310-01-370-7447	19207	12414474-010
59	8	5340-01-385-2003	19207	12420264
59	9	6110-01-376-2260	19207	12378784-001
59	10	5305-01-384-3487	19207	12414310-044
60	1	5945-01-423-5549	55156	2111B
60	2	5310-01-160-2032	1FH08	DIN555M8
60	3	5310-00-637-9541	96906	MS35338-46
60	4	5940-01-422-3593	19207	12421266
60	5	5342-01-426-4418	19207	12421186-003
60	6	5305-01-299-4602	64678	000933 006058
60	7	6625-01-169-2437	19207	12258937-1
60	8	5310-00-184-8971	96906	MS35338-103
60	9	5305-00-569-8846	19207	7365486
60	10	5310-00-045-5207	96906	MS15795-908
60	11	5310-00-261-8278	96906	MS35338-100
60	12	5305-00-206-2508	96906	MS35215-53
60	13	5310-01-381-9819	19207	12414308-002
60	14	5305-01-375-2856	0FW39	12414419-058
60	15	5310-01-421-9556	19207	12414560-011
60	16	5310-01-374-1382	19207	12414315-003
61	1	5310-00-768-0319	96906	MS51968-2
61	2	6220-01-502-1852	19207	12422867
61	3	5935-00-807-4109	19207	8741492
61	4	5325-00-088-6147	19207	8741442
61	5	5342-00-182-3726	19207	8741441
61	6	5310-00-463-0268	19207	5310615
61	7	5310-00-582-5965	96906	MS35338-44
61	8	5310-00-768-0319	96906	MS51968-2
61	9	5305-00-832-5743	19207	8741437
61	10	5325-00-832-5650	19207	8741446
61	11		0FW39	12422868
61	12	5305-00-353-0969	19207	7538146
61	13	6220-00-998-6142	19207	8741447
61	14	6220-00-443-0589	19207	8741461
61	15	5310-00-241-6921	19207	8741435
62	1	5305-01-356-9468	44940	800-2010
62	2	5310-01-374-4515	19207	12414570-013
62	3	6220-00-134-9098	96906	MS52125-1
62	4	6220-01-067-4717	19207	11639520
62	5	5935-00-572-9180	19207	8338566
62	6	5310-00-833-8567	19207	8338567
62	7	5999-00-057-2929	19204	572929
62	8	6220-01-293-2627	19207	12360870-1
62	9	6220-01-387-4250	19207	12360850-2
62	10	6240-00-617-0991	58536	A52463-2-13
62	11	6240-00-143-3159	81348	W-L-00111/66

SECTION IV

TM 9-2320-365-24P
FIGURE AND ITEM NUMBER INDEX

FIGURE NO	ITEM NO	STOCK NUMBER	CAGEC	PART NUMBER
62	12	5331-00-462-0907	19207	11639519-2
62	13	6220-00-179-4324	19207	11639535
62	14	5305-00-984-6210	96906	MS35206-263
62	15	6220-00-346-8943	19207	7526015
62	16	6210-00-133-7722	19207	8747995
62	17	6220-01-319-5509	19207	12357897
62	18	6220-01-210-3225	19207	11639538-1
62	19	6695-01-326-4706	19207	12357896
62	20	6220-01-108-5105	19207	11639537
63	1	5310-01-384-7280	84256	ALS3-470-2.0
63	2	5330-01-453-2980	0FW39	12421469
63	3	6220-01-383-0792	0FW39	12417654-003
63	4	5310-00-934-9761	96906	MS35649-264
63	5	5310-00-209-1366	96906	MS35335-58
63	6	5305-00-984-4993	96906	MS35206-233
63	7	6240-00-155-8717	81348	W-L-00111/60
63	8	5305-00-984-6208	96906	MS35206-261
63	9	6220-00-299-7425	96906	MS35421-1
63	10	5305-01-372-1266	19207	12414419-042
63	11	6220-01-494-0572	0FW39	12422657-001
63	12	6220-01-494-0538	0FW39	12422654-001
63	13	5305-00-984-6191	96906	MS35206-243
63	14	5330-01-494-0239	0FW39	12422660-001
63	15	6220-01-495-0916	0FW39	12422656
63	16	5330-01-492-6579	0FW39	12422660-002
63	17	5310-01-493-6781	0FW39	12414570-009
63	18	5310-00-934-9761	96906	MS35649-264
63	19	5305-01-494-0437	0FW39	12414575-042
64	1	5310-01-374-1382	19207	12414315-003
64	2	5310-01-502-1561	D8286	DIN9021-5,3-100H V-C-B3B
64	3	5305-01-356-9468	44940	800-2010
64	4	5305-01-166-0616	56161	10504502
64	5	6220-01-375-3532	0FW39	12417654-004
64	6	5310-00-934-9761	96906	MS35649-264
64	7	5310-00-209-1366	96906	MS35335-58
64	8	5305-00-984-4993	96906	MS35206-233
64	9	6240-00-155-8717	81348	W-L-00111/60
64	10	5305-00-984-6208	96906	MS35206-261
64	11	6220-00-299-7426	96906	MS35421-2
65	1	5305-00-115-9526	80204	B1821BH038C075D
65	2	5310-00-637-9541	96906	MS35338-46
65	3	6220-01-375-3530	5A910	AC12901
65	4	6240-00-617-0991	58536	A52463-2-13
65	5	5935-00-572-9180	19207	8338566
65	6	5310-00-833-8567	19207	8338567
65	7	5340-00-732-0642	19207	7320642
65	8	5305-00-737-5694	19207	7320641
65	9	6220-01-375-3536	5A910	AC-19202
65	10	5331-00-297-7106	19207	7320658
65	11	6240-00-014-2454	58536	A52463-2-03
66	1	6220-01-364-1671	19207	12360910-2
66	2	6220-01-411-3584	5A910	12360912

SECTION IV

TM 9-2320-365-24P
FIGURE AND ITEM NUMBER INDEX

FIGURE NO	ITEM NO	STOCK NUMBER	CAGEC	PART NUMBER
66	3	5331-01-189-6351	81349	M25988/1-246
66	4	6240-01-456-5410	19207	12360840-2
66	5		19207	12360911
66	6	5310-01-100-2067	19207	11668979
66	7	5310-00-350-2655	56442	616G4
66	8	5310-00-637-9541	96906	MS35338-46
66	9	5310-00-732-0558	96906	MS51967-8
66	10	5306-01-083-5536	19207	12287561-1
67	1	5305-00-115-9526	80204	B1821BH038C075D
67	2	5310-00-637-9541	96906	MS35338-46
67	3	6220-01-343-7564	96906	MS52126-1
67	4	6240-00-143-3159	81348	W-L-001111/66
67	5	6240-00-617-0991	58536	A52463-2-13
67	6	5331-00-463-0200	19207	11639519-1
67	7	6220-00-179-4325	19207	11639546
67	8	6695-01-326-4706	19207	12357896
67	9	5305-00-984-6210	96906	MS35206-263
67	10	6220-01-354-5261	5A910	11639538-2
67	11	6220-01-319-5509	19207	12357897
67	12	6220-00-346-8943	19207	7526015
67	13	5999-00-057-2929	19204	572929
67	14	5310-00-833-8567	19207	8338567
67	15	5935-00-572-9180	19207	8338566
67	16	6220-01-423-9491	0FW39	12360865-1
68	1	5930-01-423-6887	28022	101-01156-03
68	2	6685-01-419-2990	57733	506BA
68	3	2990-01-393-7761	51377	1002-07950-32
68	4	2990-01-439-3058	85814	TM-9A-230R-CANNO N
68	5	6620-01-419-2992	57733	506AZ
68	6	5930-01-384-5419	85814	NSM-18-12F-CANNO N
68	7	5905-01-440-7331	78280	QS-1190-2SS
68	8	6695-01-361-6056	73342	29509637
68	9	5331-01-360-6017	73342	29503383
68	10	5340-01-360-1033	73342	29503843
68	11	5305-01-158-2041	56161	10524332
68	12	6695-01-361-6055	73342	29505601
68	13	5305-01-159-0065	56161	10501759
69	1	2530-01-372-4988	59197	X57-360.367
69	2	5310-01-374-1381	19207	12414315-002
69	3	5310-01-110-7933	81349	D70336/1-20
69	4	4730-01-377-7523	0TE27	PM0616
69	5	5331-01-059-1141	0FW39	12422548-004
70	1	6350-01-378-0973	19207	12417877
70	2	2590-00-683-0598	56118	13-11995
70	3	5305-01-178-7349	56161	10503805
70	4	5310-01-388-2043	19207	12414570-015
70	5	5305-01-341-8926	15526	933-M8X20
70	6	5310-01-376-5302	19207	12417975-008
71	1	6160-01-433-4985	19207	12420854
71	2	5310-01-500-1296	0FW39	12414473-053
71	3	5305-01-476-2148	0FW39	12414419-287

SECTION IV

TM 9-2320-365-24P
FIGURE AND ITEM NUMBER INDEX

FIGURE NO	ITEM NO	STOCK NUMBER	CAGEC	PART NUMBER
71	4		0FW39	12422761
71	5	5940-00-549-6583	58536	AA-52425-2
71	6	5305-01-421-8208	80204	B1821AH037C200N
71	7	6140-01-421-8220	19207	12420907
71	8	6140-01-421-8339	33609	6015
71	9		19207	12420174
71	10	6140-01-421-8207	19207	12420895
71	11	5306-01-386-3966	19207	12414307-145
71	12	5310-01-369-6706	19207	12414308-025
71	13	5310-01-465-5997	0FW39	12414315-031
71	14	5310-01-465-4861	0FW39	12414474-040
71	15		0FW39	12422760
71	16	5310-01-363-0740	0FW39	12414473-056
71	17		19207	12414419-324
71	18	5305-01-476-2148	0FW39	12414419-287
71	19	5310-01-500-1296	0FW39	12414473-053
71	20	5310-01-342-2739	15526	DIN 934 ST M6
71	21	5310-12-319-0394	19207	12414560-013
71	22	5305-01-178-7349	56161	10503805
71	23	5935-01-384-2610	19207	12342303
71	24	5305-00-984-6192	96906	MS35206-244
71	25	4020-01-092-0331	19207	12269868
71	26	5340-01-315-7223	19207	12342306
71	27	5331-00-297-9990	96906	MS28775-222
71	28	5306-01-389-0076	19207	12414307-151
71	29	6140-01-051-4900	96906	MS52149-2
71	29		19207	12472287
71	30	6140-01-421-8216	19207	12420894
71	31	5310-00-903-3994	96906	MS51969-3
71	32	5310-00-184-8971	96906	MS35338-103
71	33	5310-00-045-5213	80205	MS15795-913
71	34	6150-01-478-4782	19207	12339320
71	35	5940-00-738-6272	19207	10942521
71	36	5310-00-913-8881	96906	MS51971-3
71	37	5310-00-802-4701	96906	MS15795-813
71	38	5307-01-445-3737	19207	12420567
71	39	6160-01-433-5002	24995	11500137
71	40	5310-00-984-7042	96906	MS35338-141
71	41	5310-01-460-8356	19207	12417975-020
71	42	6160-01-442-9795	0FW39	12421162
71	43	5310-00-768-0318	96906	MS51967-14
71	44	5340-01-484-0987	19207	12420173
71	45	5305-00-990-8350	80205	MS24671-76
71	46	5340-01-454-4341	0FW39	12420855-005
71	47	6160-01-442-9783	0FW39	12420856
71	48	5305-00-174-4500	96906	MS51849-67
71	49	5340-01-391-9682	19207	12420090
71	50	5330-01-408-0930	19207	12420358
71	51	9320-01-244-0046	18876	MIS-41157-08
71	52	5310-01-374-6990	19207	12414473-010
71	53	5310-01-381-9901	19207	12412478-04
71	54	5340-01-502-2024	0FW39	12420089-002
71	55	5305-01-482-1574	0FW39	12414419-326

SECTION IV

TM 9-2320-365-24P
FIGURE AND ITEM NUMBER INDEX

FIGURE NO	ITEM NO	STOCK NUMBER	CAGEC	PART NUMBER
71	56	5305-01-459-9091	0FW39	12414419-323
71	57	5340-01-460-1135	19207	12420082-001
71	58	5340-01-374-0413	19207	12419931
71	59	5340-01-434-1338	92489	11557-3
71	60	5305-00-477-0120	96906	MS51861-46C
71	61	6630-01-435-7338	0FW39	TV950079-001
71	62	5340-00-943-6041	96906	MS25281F4
71	63	5920-00-556-9947	71400	AGC1-4
72	1	5340-00-725-5280	96906	MS21333-125
72	2	5975-01-422-7556	19207	12421186-002
72	3	5999-01-423-5170	19207	12421186-001
72	4	5340-01-390-2959	18076	S630H-16
72	5	5342-01-270-8588	45152	2AA855
72	6	5305-01-178-7349	56161	10503805
72	7	5340-01-394-5379	0FW39	12419079-002
72	8	5340-00-809-1500	96906	MS21333-107
72	9	5310-01-342-2739	15526	DIN 934 ST M6
72	10	5305-01-299-4602	64678	000933 006058
72	10	5305-01-299-4602	64678	000933 006058
73	1	2990-01-420-9957	19207	12420875
73	2	5935-01-160-0013	09922	SMS36R-1
73	3	5999-01-340-7698	09922	SC14M-1TK6
73	4	9905-00-945-7637	81349	M43436/1-4
73	5		0FW39	12420924-005X
73	6	9905-00-841-4445	81349	M43436/1-2
73	7	5315-01-156-6314	71468	110238-0195
73	8		0FW39	12420957-003X80
73	9	5935-01-149-5165	11083	7N9738
73	10	5999-01-150-8808	11083	7N7779
73	11		77060	R-67587X
73	12	5935-01-150-8322	11083	7N7782
73	13	5935-01-150-8323	11083	7N9737
73	14	9905-00-752-4649	81349	M43436/1-1
73	15	5935-00-115-2307	96906	MS27144-2
73	16	5940-00-114-1300	96906	MS20659-105
73	17	5940-00-107-1481	96906	MS20659-104
73	18	5940-00-113-3145	96906	MS20659-163
73	19	5940-00-230-0515	81343	MS25036-154
73	20		19207	12420924-002X300
73	21	9905-00-893-3570	81349	M43436/1-3
73	22	5999-01-327-6598	09922	SM14M-1TK6
73	23	5935-01-108-4522	09922	SMS12P-1
74	1	6150-01-422-3450	0FW39	12420876
74	2	5935-01-102-7124	11083	5R7840
74	3	9905-00-945-7637	81349	M43436/1-4
74	4	9905-00-893-3570	81349	M43436/1-3
74	5	5999-01-195-0606	09922	SC16M-1TK6
74	6	5935-01-013-9680	09922	SMS12R-1
74	7	5935-01-422-0363	09922	SMS9R-1
74	8	5940-01-421-6922	06721	300634AE
74	9	5940-00-557-1630	96906	MS25036-147
74	10	5940-00-143-4780	98410	BB-837-10
75	1	5305-01-166-0616	56161	10504502

SECTION IV

TM 9-2320-365-24P
FIGURE AND ITEM NUMBER INDEX

FIGURE NO	ITEM NO	STOCK NUMBER	CAGEC	PART NUMBER
75	2	5310-01-374-4515	19207	12414570-013
75	3	5310-01-374-1382	19207	12414315-003
75	4	5935-00-773-1428	19207	7731428
75	5	6150-01-465-2846	19207	12422272
75	6	5935-00-846-3884	96906	MS75021-2
75	7	5970-01-374-0822	75037	313H285-6-250
75	8	9905-00-893-3570	81349	M43436/1-3
75	9	5970-01-373-5691	75037	313H253-6-250
75	10	5935-01-153-8291	71468	120-1870-000
75	11	5999-01-150-8808	11083	7N7779
75	12	5315-01-156-6314	71468	110238-0195
76	1	6150-01-377-0409	0FW39	12378540
76	2	5310-01-374-2723	73342	12034236
76	3		73342	12103881
76	4		73342	12040920
76	5		73342	1203 4413
76	6		73342	12040936
76	7		73342	12110545
76	8	5305-01-375-1144	73342	12129426
76	9		73342	23016193
76	10		73342	23015204
76	11		73342	23016490
76	12		73342	12048107
76	13		73342	12048105
76	14		73342	12034046
76	15		73342	12020219
76	16		73342	29500919
76	17		73342	29500917
76	18		73342	29500914
76	19		73342	29503057
76	20		73342	29503055
76	21		73342	29500915
76	22		73342	29502374
76	23	5935-01-421-9754	81349	M28840/24HA
76	24	5305-00-889-3000	96906	MS35206-230
76	25	5310-00-209-0788	96906	MS35335-30
76	26	5310-00-934-9747	96906	MS35649-262
76	27	6150-21-921-1191	3AP96	200100
77	1	6150-01-420-5987	3AP96	100268
77	2	6150-01-423-6332	0FW39	12420826
77	3	5935-01-466-0219	0FW39	12421826
77	4		0RYZ9	980-8558-000
77	5	5999-00-103-1896	71468	330-0351-016
77	6		19207	12420924-001X
77	7	9905-00-841-4445	81349	M43436/1-2
77	8	5935-01-292-2336	77060	12015793
77	9		0FW39	12420924-006X
77	10	5999-01-406-4110	77060	12124582
77	11		0FW39	12420924-003X
77	12	5999-01-205-7533	19207	12421827
77	13	5935-00-715-2756	96906	MS3126F10-6SN
77	14	5935-00-496-7171	96906	MS27488-20
77	15	9905-00-945-7637	81349	M43436/1-4

SECTION IV

TM 9-2320-365-24P
FIGURE AND ITEM NUMBER INDEX

FIGURE NO	ITEM NO	STOCK NUMBER	CAGEC	PART NUMBER
77	16	5935-01-466-0260	19207	12421831
77	17	5940-01-370-5059	77060	12103881
77	18	5970-01-374-0823	75037	313H274-6-250
77	19	5935-00-235-8970	96906	MS27488-16
77	20	5935-01-169-9957	96906	MS3476W24-31S
77	21	5999-01-372-4955	19207	12419140
78	1	5999-01-460-4541	0FW39	12421783-002
78	1	5999-01-460-4540	0FW39	12421783-001
78	2	5935-01-460-2630	0FW39	12421825
78	3		ORYZ9	980-8558-000
78	4	5935-00-235-8970	96906	MS27488-16
78	5	9905-00-945-7637	81349	M43436/1-4
78	6	5935-01-460-7491	0FW39	12421836
78	7	5935-01-466-7448	19207	12421833-003
78	8	5930-01-460-2495	0FW39	12421834
78	9	5935-01-460-8050	0FW39	12421837
78	10	5935-01-460-2272	0FW39	12421838
78	11	5935-01-460-2601	0FW39	12421832-003
78	12	5935-01-148-4523	71468	031-0560-161
78	13		0FW39	12420924-005X150 0
78	14	5999-01-479-7726	77060	12129750
79	1	6150-01-430-3540	0FW39	12420891-001
79	2	5935-01-149-5165	11083	7N9738
79	3	5999-01-150-8808	11083	7N7779
79	4	5970-01-422-3579	06090	ATUM-1/2-0-4FT
79	5	9905-00-893-3570	81349	M43436/1-3
79	6		0FW39	12420957-003X80
79	7	5940-00-874-9033	00779	41274
79	8	5935-01-453-4574	00779	926474-1
79	9	5940-00-113-3147	96906	MS20659-127
79	10	9905-00-752-4649	81349	M43436/1-1
79	11	5315-01-156-6314	71468	110238-0195
80	1	5310-01-342-2739	15526	DIN 934 ST M6
80	2	5310-01-388-2043	19207	12414570-015
80	3	5305-01-178-7349	56161	10503805
80	4	6150-01-470-3285	0FW39	12422273
80	5	5935-01-372-1986	13445	12080
80	6	5970-01-374-0822	75037	313H285-6-250
80	7	9905-00-893-3570	81349	M43436/1-3
80	8	5970-01-373-5691	75037	313H253-6-250
80	9		19207	12258940-7
80	10	5999-01-150-8808	11083	7N7779
80	11	5315-01-156-6314	71468	110238-0195
80	12	5310-01-342-2739	15526	DIN 934 ST M6
80	13	5365-01-374-6928	0FW39	12417975-006
80	14	5305-01-299-4602	64678	000933 006058
81	1	5340-01-375-3101	71468	CA121003-901
81	2	5305-01-158-0793	56161	10505582
81	3	5325-00-074-3301	96906	MS21266-2N
81	4	5310-01-369-3332	19207	12414315-006
81	5	5310-01-376-5302	19207	12417975-008
81	6	5310-00-616-6354	96906	MS35335-38

SECTION IV

TM 9-2320-365-24P
FIGURE AND ITEM NUMBER INDEX

FIGURE NO	ITEM NO	STOCK NUMBER	CAGEC	PART NUMBER
81	7	5310-01-384-7280	84256	ALS3-470-2.0
81	8	5340-01-394-5379	0FW39	12419079-002
81	9	5310-01-502-1561	D8286	DIN9021-5,3-100H V-C-B3B
81	10	5305-01-372-1266	19207	12414419-042
81	11	9390-01-420-4560	81348	ZZR765/03-001A7
81	12	5310-01-370-7447	19207	12414474-010
81	13	5310-00-209-0786	96906	MS35335-61
81	14	5365-01-374-6928	0FW39	12417975-006
81	15	5305-01-268-3656	15526	DIN933-M6X16-8.8 -A4C
81	16	5325-01-420-6001	19207	12420959-002
81	17	5340-01-491-7494	19207	12422620-001
81	18	5930-01-292-6730	45152	1588570
81	19	5310-00-209-0788	96906	MS35335-30
81	20	5305-00-889-3000	96906	MS35206-230
81	21	5935-01-114-5354	19207	12258943
81	22	5305-01-178-7349	56161	10503805
81	23	5325-01-420-6138	19207	12420959-001
81	24	5310-00-934-9747	96906	MS35649-262
81	25	5340-01-377-1543	0FW39	12417527
81	26	5310-01-381-9929	84256	ALS3-610-4.2
81	27	5340-01-420-5139	19207	12420960
81	28	5310-01-155-1911	34914	990 3861
81	29	5305-01-149-0867	05523	42051-14
81	30	5340-00-727-2831	18076	S630H-24
81	31	5342-01-270-8588	45152	2AA855
81	32	5325-00-926-1394	96906	MS21266-3N
82	1	6150-01-423-7745	19207	12420874
82	2	5935-00-115-2307	96906	MS27144-2
82	3	9905-00-752-4649	81349	M43436/1-1
82	4		0FW39	12420924-001X470 0
82	5	9905-00-841-4445	81349	M43436/1-2
82	6	5935-01-381-4161	71468	CA3100E10SL-4S-B -02
82	7	5940-00-926-0085	74025	10476-103
83	1	6150-01-423-7763	19207	12420873
83	1	6150-01-K64-0321	19207	12420871
83	2	5940-00-926-0085	74025	10476-103
83	3	9905-00-752-4649	81349	M43436/1-1
83	4		0FW39	12420924-001X105 0
83	5	5330-01-423-0785	19207	12420515
83	6	5940-00-107-1481	96906	MS20659-104
83	7	5935-00-115-2307	96906	MS27144-2
83	8	5940-00-114-1300	96906	MS20659-105
84	1	6150-01-420-9200	0FW39	12420892
84	2	5940-00-926-0085	74025	10476-103
84	3	9905-00-752-4649	81349	M43436/1-1
84	4		0FW39	12420924-001X177 0
84	5	5935-01-149-5165	11083	7N9738

SECTION IV

TM 9-2320-365-24P
FIGURE AND ITEM NUMBER INDEX

FIGURE NO	ITEM NO	STOCK NUMBER	CAGEC	PART NUMBER
84	6	5999-01-150-8808	11083	7N7779
84	7	5315-01-156-6314	71468	110238-0195
85	1	6150-01-420-9199	19207	12420893
85	2	5315-01-156-6314	71468	110238-0195
85	3	5999-01-150-8808	11083	7N7779
85	4	5935-01-150-8323	11083	7N9737
85	5		06090	ATUM-1/2-0-4FTX
85	6	9905-00-752-4649	81349	M43436/1-1
85	7		19207	12420924-001X142 0
85	8		0FW39	12420924-003X
85	9	5935-00-115-2307	96906	MS27144-2
85	10	5940-00-107-1481	96906	MS20659-104
86	1	6150-01-422-3459	0FW39	12420881
86	1	6150-01-468-0208	19207	12420881-002
86	2	5315-01-156-6314	71468	110238-0195
86	3	5935-01-150-8323	11083	7N9737
86	4		06090	ATUM-1/2-0-4FTX
86	5	9905-00-841-4445	81349	M43436/1-2
86	6		19207	12420924-002X198 0
86	7		19207	12420924-001X300
86	8	9905-00-752-4649	81349	M43436/1-1
86	9	5935-01-445-4116	15526	DIN43650AF2
86	10	5330-01-295-0115	0FW39	12421155
86	11	5940-00-113-9819	96906	MS20659-106
86	12	5999-01-150-8808	11083	7N7779
87	1	6150-01-470-3280	19207	12422271-001
87	2	5935-01-466-0792	09922	SMS18R-1
87	3	5999-01-340-7698	09922	SC14M-1TK6
87	4	9905-00-945-7637	81349	M43436/1-4
87	5		0FW39	12420924-005X
87	6	9905-00-752-4649	81349	M43436/1-1
87	7	5935-00-115-2307	96906	MS27144-2
87	8	5940-00-114-1300	96906	MS20659-105
87	9	5940-00-107-1481	96906	MS20659-104
87	10	5940-00-113-9820	96906	MS20659-128
87	11	5940-00-113-3147	96906	MS20659-127
87	12		19207	12420924-001X900
87	13	5940-00-113-3145	96906	MS20659-163
87	14		0FW39	12420924-003X
87	15		0FW39	12420924-004X
87	16	9905-00-893-3570	81349	M43436/1-3
87	17	5935-01-156-7789	11083	9G3667
87	18	5315-01-156-6314	71468	110238-0195
87	19	5999-01-150-8808	11083	7N7779
87	20	5935-01-153-7519	71468	120-1873-000
87	21	5940-00-113-9819	96906	MS20659-106
88	1	6150-01-456-3032	19207	12420868-001
88	2	5935-01-222-2700	09922	SMS18P-1
88	3	5999-01-327-6598	09922	SM14M-1TK6
88	4	9905-00-945-7637	81349	M43436/1-4
88	5		0FW39	12420924-005X

SECTION IV

TM 9-2320-365-24P
FIGURE AND ITEM NUMBER INDEX

FIGURE NO	ITEM NO	STOCK NUMBER	CAGEC	PART NUMBER
88	6		0FW39	12420924-003X
88	7	9905-00-752-4649	81349	M43436/1-1
88	8	5935-00-115-2307	96906	MS27144-2
88	9		0FW39	12420924-002X936
88	10	5940-00-113-3147	96906	MS20659-127
88	11	5940-00-113-9820	96906	MS20659-128
88	12		0FW39	12420924-001X238 9
88	13	5940-00-113-9819	96906	MS20659-106
88	14	5315-01-156-6314	71468	110238-0195
88	15	9905-00-893-3570	81349	M43436/1-3
88	16	5999-01-150-8808	11083	7N7779
88	17	5935-01-153-7519	71468	120-1873-000
88	18	5935-00-115-2306	96906	MS27142-3
88	19	5970-01-422-5745	19207	12420929-002
88	20	5935-01-150-8323	11083	7N9737
88	21	5940-00-107-1481	96906	MS20659-104
88	22	5340-01-460-9190	06721	1325530
88	23		0FW39	12420924-004X
89	1	6150-01-422-3455	0FW39	12420870
89	2	5935-01-108-4522	09922	SMS12P-1
89	3	5999-01-327-6598	09922	SM14M-1TK6
89	4	5999-01-195-0605	09922	SM16M-1TK6
89	5	9905-00-893-3570	81349	M43436/1-3
89	6		0FW39	12420924-004X
89	7	5970-01-373-5691	75037	313H253-6-250
89	8	5935-01-111-6744	96906	MS3474W14-5S
89	9	5935-00-990-5580	96906	MS3181-14N
89	10		19207	12420924-002X176 0
89	11	9905-00-841-4445	81349	M43436/1-2
89	12		0FW39	12420924-003X
89	13	5940-00-114-1300	96906	MS20659-105
89	14	5940-00-113-9820	96906	MS20659-128
89	15	5940-00-113-3145	96906	MS20659-163
89	16	9905-00-752-4649	81349	M43436/1-1
89	17	5935-01-390-0329	57094	MT92374
89	18	5970-01-373-5692	75037	313H232-6-250
89	19		19207	12420924-001X461 0
89	20	5970-01-422-3579	06090	ATUM-1/2-0-4FT
89	21	5999-01-150-8808	11083	7N7779
89	22	5935-01-150-8323	11083	7N9737
89	23	5315-01-156-6314	71468	110238-0195
89	24	5940-00-113-3147	96906	MS20659-127
89	25	5935-01-149-5165	11083	7N9738
89	26	5940-00-113-9819	96906	MS20659-106
89	27	5940-01-370-5059	77060	12103881
89	28	5935-01-319-2334	77060	12040753
89	29	5940-00-107-1481	96906	MS20659-104
89	30	5935-01-422-8717	09922	SMS9P-1
89	31	5940-00-113-3148	96906	MS20659-164
89	32	5940-00-113-9821	96906	MS20659-166

SECTION IV

TM 9-2320-365-24P
FIGURE AND ITEM NUMBER INDEX

FIGURE NO	ITEM NO	STOCK NUMBER	CAGEC	PART NUMBER
90	1	6150-01-422-3592	0FW39	12420880
90	2	5935-01-466-0792	09922	SMS18R-1
90	3	5999-01-340-7698	09922	SC14M-1TK6
90	4	9905-00-841-4445	81349	M43436/1-2
90	5		77060	R-67587X
90	6		19207	12420924-002X518 5
90	7		19207	12420924-001X176
90	8		19207	12420957-003X
90	9	5935-01-381-4054	19207	12419176
90	10	5940-01-370-5059	77060	12103881
90	11	5999-01-422-9740	0FW39	12420936
90	12	5975-01-226-8078	77060	12010293
90	13	5935-01-360-3994	98255	SW26098
90	14	9905-00-752-4649	81349	M43436/1-1
90	15	5940-00-113-9819	96906	MS20659-106
90	16	5999-01-150-8808	11083	7N7779
90	17	5940-00-113-9820	96906	MS20659-128
90	18	5935-01-149-5165	11083	7N9738
90	19	5315-01-156-6314	71468	110238-0195
91	1	6150-01-457-3978	19207	12420885-001
91	2	5935-01-095-1563	09922	SMS24R-1
91	3	5999-01-340-7698	09922	SC14M-1TK6
91	4	9905-00-841-4445	81349	M43436/1-2
91	5		19207	12420924-002X488 5
91	6		19207	12420924-001X121 5
91	7	9905-00-752-4649	81349	M43436/1-1
91	8	5940-00-113-9819	96906	MS20659-106
91	9	5940-00-113-9820	96906	MS20659-128
91	10	5920-01-273-5455	81349	F02A32V25A
91	11	5920-01-292-6688	71400	HFB
91	12		0FW39	12420924-003X
91	13	9905-00-893-3570	81349	M43436/1-3
91	14	5970-01-373-5691	75037	313H253-6-250
91	15	5935-01-381-4308	19207	12419962
91	16	5325-01-423-0783	57094	MT8002-13-1
92	1	6150-01-422-3452	0FW39	12420890-001
93	1	6150-01-374-7777	0FW39	12417279
93	2	5935-01-150-8323	11083	7N9737
93	3	5999-01-150-8808	11083	7N7779
93	4	5315-01-156-6314	71468	110238-0195
93	5	5970-01-373-5692	75037	313H232-6-250
93	6	9905-00-752-4649	81349	M43436/1-1
93	7	5970-01-161-6796	81349	M23053/4-302-0
93	8	5999-00-172-8254	81349	M39029/4-111
94	1	6150-01-484-1432	19207	12420897
94	2	5940-00-115-2686	96906	MS20659-136
94	3		0FW39	12420957-003X152
94	4	9905-00-893-3570	81349	M43436/1-3
94	5	7690-01-423-0249	20999	SCS-HB21
94	6	5940-00-115-5004	96906	MS20659-120

SECTION IV

TM 9-2320-365-24P
FIGURE AND ITEM NUMBER INDEX

FIGURE NO	ITEM NO	STOCK NUMBER	CAGEC	PART NUMBER
95	1	6150-01-484-1434	19207	12420898
95	2	5940-00-115-2684	96906	MS20659-118
95	3		0FW39	12420957-003X152
95	4	9905-00-893-3570	81349	M43436/1-3
95	5	7690-01-423-0249	20999	SCS-HB21
96	1	6150-01-502-4953	19207	12420899-002
97	1	6150-01-484-1475	19207	12420900
97	2	5940-00-115-4995	96906	MS20659-112
97	3		0FW39	12420957-003X152
97	4	9905-00-841-4445	81349	M43436/1-2
97	5	7690-01-423-0249	20999	SCS-HB21
97	6	5940-00-115-2679	96906	MS20659-132
97	7		0FW39	12420924-005X
98	1	6150-01-484-1477	19207	12420901
98	2	5940-00-115-4995	96906	MS20659-112
98	3		0FW39	12420957-003X152
98	4	9905-00-841-4445	81349	M43436/1-2
98	5	7690-01-423-0249	20999	SCS-HB21
98	6	5940-00-115-2679	96906	MS20659-132
99	1	6150-01-484-1427	19207	12420902
99	2	5940-00-115-2678	96906	MS20659-111
99	3		0FW39	12420957-003X152
99	4	9905-00-841-4445	81349	M43436/1-2
99	5	7690-01-423-0249	20999	SCS-HB21
99	6	5940-00-115-2679	96906	MS20659-132
100	1	6150-01-484-1565	19207	12420904
101	1	6150-01-484-1568	19207	12420905
101	2	5940-00-115-5004	96906	MS20659-120
101	3		0FW39	12420957-003X152
101	4	9905-00-893-3570	81349	M43436/1-3
101	5	7690-01-423-0249	20999	SCS-HB21
101	6		19207	12420924-007X
102	1	6150-01-502-4957	19207	12420906-002
103	1	6150-01-484-1591	0FW39	12420955
104	1	6150-01-423-5385	0FW39	12420872
104	2	5940-00-926-0085	74025	10476-103
104	3	9905-00-752-4649	81349	M43436/1-1
104	4		0FW39	12420924-001X314 0
104	5	5935-00-115-2307	96906	MS27144-2
104	6	5940-00-107-1481	96906	MS20659-104
104	7		0FW39	12420924-003X
105	1	5342-01-270-8588	45152	2AA855
105	2	5310-01-342-2739	15526	DIN 934 ST M6
105	3	5305-01-178-7349	56161	10503805
105	4	5310-01-369-6073	19207	12414308-007
105	5	5340-01-395-5097	19207	12420352-001
105	6	5340-00-727-2831	18076	S630H-24
105	7	5306-01-369-8193	19207	12414307-078
105	8	5310-01-369-3338	19207	12414308-021
105	9	5999-01-372-4231	0B832	12414642
105	10	5310-00-616-6354	96906	MS35335-38
105	11		0FW39	12414642-001

SECTION IV

TM 9-2320-365-24P
FIGURE AND ITEM NUMBER INDEX

FIGURE NO	ITEM NO	STOCK NUMBER	CAGEC	PART NUMBER
105	12	5310-01-381-9830	19207	12414308-017
105	13	5310-01-374-4516	19207	12414570-021
105	14	5306-01-421-6167	19207	12417958-016
105	15	5310-01-374-1381	19207	12414315-002
105	16	5310-01-115-0762	19200	12524631-1
105	17	5305-01-166-0615	56161	10503770
105	18	5305-01-268-9100	19207	12414419-080
105	19	5310-01-388-2043	19207	12414570-015
106	1	6150-01-376-7889	19207	12378685-001
107	1	6150-01-429-8189	0FW39	12420887
107	2		0FW39	12420924-005X
107	3	9905-00-893-3570	81349	M43436/1-3
107	4	5999-01-195-0605	09922	SM16M-1TK6
107	5	5935-01-323-8568	58536	A-A-55464-07
107	6	5999-01-178-4336	00779	350550-6
107	7	5935-01-293-5988	03956	1805607-40
107	8	5999-01-420-7757	19207	12420915-003
107	9	5935-01-154-6233	19207	12258940-4
107	10	5315-01-156-6314	71468	110238-0195
107	11	5999-01-150-8808	11083	7N7779
107	12	9905-00-752-4649	81349	M43436/1-1
107	13	5940-01-353-6476	00779	60253-2
107	14	5935-01-351-4732	82484	913.328
107	15	5940-00-874-9033	00779	41274
107	16	9905-00-841-4445	81349	M43436/1-2
107	17	5935-01-351-1892	82484	596289
107	18	5935-01-222-2700	09922	SMS18P-1
107	19	5999-01-327-6598	09922	SM14M-1TK6
107	20	5935-01-072-3922	09922	SMS24P-1
108	1	5305-01-178-7349	56161	10503805
108	2	5365-01-374-6928	0FW39	12417975-006
108	3	5340-01-371-7188	19207	12414714
108	4	5310-01-373-0748	84256	ALS3-470-3.3
108	5	5305-01-372-1266	19207	12414419-042
108	6		0FW39	12378790-004
108	6		0FW39	12378790-005
108	6	2520-01-361-1091	73342	29519627
108	7	5325-01-443-1459	73342	29511130
108	8		0FW39	12378790-003
108	9		19207	12421437-001X
108	10	6220-01-484-6067	19207	12421435
108	11		19207	12421437-002X
109	1	5310-01-115-0762	19200	12524631-1
109	2	5305-01-268-3656	15526	DIN933-M6X16-8.8 -A4C
109	3	5305-01-178-7349	56161	10503805
109	4	6110-01-384-5101	73342	29509889
109	5	5305-01-158-0834	56161	10504005
109	6	5310-01-360-0979	73342	29506165
109	7	5330-01-360-5329	73342	29505809
109	8	5920-01-123-5211	58536	AA55569/01-007
109	9	5310-01-442-2436	73342	29506511
109	10	5945-01-478-6066	73342	29535908

SECTION IV

TM 9-2320-365-24P
FIGURE AND ITEM NUMBER INDEX

FIGURE NO	ITEM NO	STOCK NUMBER	CAGEC	PART NUMBER
109	11	5945-01-360-5068	73342	29535907
110	1	2520-01-460-9681	73342	ECB007AW
110	2	5310-01-115-0762	19200	12524631-1
110	3	5305-01-166-0615	56161	10503770
111	1	2520-01-459-1944	73342	29538371
112	1	5325-01-360-1669	73342	29503209
112	2	5340-01-484-1308	73342	29535581
112	2	5340-01-360-1045	73342	29509732
112	3	5330-01-361-9785	73342	29503208
112	4	5305-01-329-7038	75755	19M8029
112	5	5365-01-360-1721	73342	29505685
112	5	5365-01-360-1017	73342	29505686
112	5	5365-01-360-1022	73342	29505688
112	5	5365-01-360-1021	73342	29505681
112	5	5365-01-360-1019	73342	29505683
112	5	5365-01-360-1020	73342	29505682
112	5	5365-01-360-1018	73342	29505684
112	6		73342	29535593
112	7	5310-01-481-7242	73342	29501339
112	8		73342	29514802
112	9	2590-01-439-5730	73342	29535595
112	10	3120-01-360-7534	73342	29503196
112	11	5310-01-359-8839	73342	29503197
112	12	2520-01-360-6353	73342	29500939
112	13	2835-01-360-1757	73342	23046868
112	14	2520-01-361-5191	73342	29535008
112	15	2520-01-361-1090	73342	29514804
112	16	5305-01-439-6427	73342	29514805
112	16	5305-01-359-9390	73342	29500667
112	17	5310-01-359-8840	73342	29500025
112	18	5310-01-360-1064	73342	23046228
112	19	4320-01-360-9332	73342	29503979
112	20	3120-01-360-7543	73342	29500768
112	21	5310-01-359-8841	73342	29505617
112	22		73342	29503983
112	23	5325-01-360-0958	73342	29503239
112	24	2805-01-360-6327	73342	29503980
112	25	5310-01-360-1065	73342	29500066
112	26	3120-01-361-5297	73342	29500068
112	27	5360-01-360-2023	73342	29500064
112	28	3110-01-360-7501	73342	29500063
112	29	2520-01-388-5818	73342	29503633
112	30	5365-01-360-1715	73342	29502277
112	30	5365-01-360-1024	73342	29502276
112	30	5365-01-360-1023	73342	29502275
112	31	3110-01-360-7492	73342	23045918
112	32	5330-01-361-9052	73342	23049377
112	33	2520-01-361-0746	73342	29511386
112	33	2815-01-439-5725	73342	29514790
112	34	5306-01-360-1970	73342	29500616
112	35	3120-01-360-7545	73342	29500908
113	1	2520-01-493-6059	0FW39	12414438-009
114	1	5342-01-374-0501	81860	25923

SECTION IV

TM 9-2320-365-24P
FIGURE AND ITEM NUMBER INDEX

FIGURE NO	ITEM NO	STOCK NUMBER	CAGEC	PART NUMBER
114	2	2510-01-374-3735	0FW39	12417615
114	3	5306-01-384-3485	19207	12414307-149
114	4	5305-01-374-1086	19207	12414307-077
114	5	2510-01-377-8986	0FW39	12417614
114	6	5310-01-369-6706	19207	12414308-025
114	7	5306-01-372-3536	19207	12414307-141
115	1	6680-01-374-4912	01943	91620-A
115	2	5306-01-266-7779	81495	071 408 32
115	3	5310-01-369-3332	19207	12414315-006
115	4	5340-01-388-0948	73342	29507755
115	5	5305-01-360-2981	73342	29519212
115	6	5330-01-360-7826	73342	29507823
116	1	5305-01-478-6277	73342	11501822
116	2	5305-01-251-1626	73342	11514355
116	3		73342	29516008
116	4	5305-01-478-6277	73342	11501822
116	5	3040-01-439-5484	73342	29514801
116	6	4320-01-439-8329	73342	29523725
116	6	4320-01-361-5145	73342	23049376
116	7	3120-01-439-9133	73342	29524335
116	7	3120-01-360-7532	73342	6881926
116	8	4320-01-360-7970	73342	29505905
116	9	2520-01-439-8297	73342	29516486
116	9	4320-01-365-2837	73342	29502030
116	10	3040-01-478-6446	73342	29503294
116	11	5315-01-360-5913	73342	29501135
116	12	5365-01-359-9402	73342	23045812
116	13	3040-01-361-2504	73342	29505904
116	14	3110-01-360-7490	73342	23047834
116	15	5330-01-360-7516	73342	23042433
116	16	3110-01-360-7503	73342	23045816
116	17	5360-01-453-2343	73342	29507709
116	18	3110-00-100-6170	24617	145651
116	19	5315-01-453-6936	73342	29516030
117	1		73342	29530467
117	2	5325-01-359-9359	73342	29500699
117	3	3120-01-360-7540	73342	23047854
117	4	3020-01-360-6386	73342	29503066
117	5		73342	29530468
117	6	5325-01-359-9360	73342	29500689
117	7	3110-01-360-7565	73342	29501558
117	8	3040-01-360-6524	73342	29501557
117	9	3010-01-465-9340	73342	29530469
117	10	3120-01-360-7541	73342	29502040
117	11	3110-01-360-7504	73342	29503397
117	12	3020-01-361-0576	73342	29500573
118	1		73342	29530459
118	2	5330-01-388-1576	73342	29503974
118	3	5325-01-359-9359	73342	29500699
118	4	3020-01-360-6384	73342	29503067
118	5		73342	29530460
118	6	3010-01-360-4442	73342	29537936
118	7	3120-01-360-7533	73342	29531004

SECTION IV

TM 9-2320-365-24P
FIGURE AND ITEM NUMBER INDEX

FIGURE NO	ITEM NO	STOCK NUMBER	CAGEC	PART NUMBER
118	8	5325-01-359-9361	73342	29501560
118	9	5325-01-359-9360	73342	29500689
118	10	3040-01-360-6525	73342	29537932
118	11	3120-01-360-7542	73342	29502037
118	12	3020-01-360-7953	73342	29500571
118	13	3110-01-360-7491	73342	29516805
119	1	5365-01-360-1039	73342	29503226
119	1	5365-01-360-1040	73342	29503230
119	1	5365-01-360-1037	73342	29503229
119	1	5365-01-359-9403	73342	29503228
119	1	5365-01-360-1041	73342	29503231
119	1	5365-01-360-1038	73342	29503227
119	1	5365-01-359-9404	73342	29503232
119	2		73342	29502046
119	3	5325-01-359-9360	73342	29500689
119	4	5310-01-359-8811	73342	29501575
119	5	3040-01-360-6523	73342	29501574
119	6	3010-01-361-5151	73342	29502047
119	7	3120-01-360-7781	73342	29535957
119	8	3120-01-360-7784	73342	29511406
119	9	3120-01-360-7777	73342	29516199
119	10	3020-01-361-5142	73342	29502831
120	1		73342	29515914
120	2	5305-01-251-1626	7X677	12337902
120	3		73342	29502370
120	4	5330-01-360-5917	73342	29507528
120	5	3040-01-360-4449	73342	29537062
120	6	3120-01-360-7531	73342	29531002
120	7	5330-01-360-9102	73342	23045614
120	8	5330-01-360-7516	73342	23042433
120	9	3110-01-360-7743	73342	23046439
120	10	5325-01-360-1973	73342	29503969
120	11	3020-01-361-5169	73342	29511395
120	12	3040-01-360-8040	73342	29511396
120	12	3040-01-439-7488	73342	29514799
120	13	5325-01-360-1973	73342	29503969
120	14	2520-01-361-0592	73342	29515668
120	15	5330-01-361-0274	73342	29503288
120	16	5305-01-251-1626	7X677	12337902
120	17	5330-01-360-7520	73342	23048037
120	18	5340-01-360-1048	73342	23048038
120	19	5306-01-338-3981	21969	DIN933-M10X25-8. 8-B3B
120	20	4730-01-388-5503	73342	29502386
120	21	2520-01-388-4778	73342	23047102
121	1	3120-01-360-7544	73342	29503225
121	2		73342	29506076
121	3	5325-01-359-9362	73342	29501538
121	4	3120-01-360-7543	73342	29500768
121	5	3020-01-360-7989	73342	29500767
121	6	5365-01-359-9366	73342	29505511
121	7	3020-01-360-7990	73342	29502001
121	8	3040-01-360-6284	73342	29506077

SECTION IV

TM 9-2320-365-24P
FIGURE AND ITEM NUMBER INDEX

FIGURE NO	ITEM NO	STOCK NUMBER	CAGEC	PART NUMBER
122	1	5325-01-481-9531	73342	29514364
122	2	2520-01-361-0603	73342	29500867
122	3	2520-01-361-0602	73342	29503053
122	4	5330-01-360-9104	73342	23045654
122	5	5330-01-360-9105	73342	29510682
122	6	5330-01-360-7521	73342	29534357
122	7	3040-01-360-4443	73342	29506122
122	8	5330-01-360-5262	73342	29506323
122	9		73342	29541273
122	10	5305-01-268-9099	15526	DIN931-M12X10.9-A4C
122	11	5305-01-359-9445	73342	29541274
122	12	5340-01-360-0982	73342	29507699
122	13	5331-01-424-4552	73342	29507700
122	14	4730-01-360-4455	73342	29507751
122	15	5306-01-270-4217	81495	071 410 36
122	16	5306-01-360-2033	73342	11515190
123	1		73342	29501359
123	2	5305-01-360-1136	73342	11505328
123	3	2520-01-360-6312	73342	29535006
123	4	5320-01-360-0925	73342	11506706
123	5	2520-01-360-6324	73342	29522720
123	6	3020-01-361-0636	73342	29503079
123	7		73342	29536336
123	7	2520-01-360-6317	73342	29528207
123	8	2520-01-361-3945	73342	29501423
123	9	5342-01-362-0046	73342	29505570
123	10	2520-01-361-6433	73342	29501424
123	11	2520-01-360-6328	73342	29505861
123	12	2520-01-361-0600	73342	23048367
123	13	3040-01-360-6345	73342	29501449
123	14	3040-01-360-6019	73342	29501360
123	15	2520-01-361-0596	73342	23045573
123	16	2520-01-360-6318	73342	29536337
123	16	2520-01-360-6318	73342	29532371
123	17	5305-01-251-1626	73342	11514355
123	18	2520-01-361-0608	73342	29535311
123	19	5305-01-388-2091	73342	11515355
123	20	5340-01-359-8809	73342	12092196
123	21	5305-01-360-2854	73342	141445
123	22	9905-01-486-0220	73342	29533240
124	1		73342	29530452
124	2	5331-01-360-6018	73342	23046274
124	3	2520-01-475-3956	73342	29530455
124	4	5330-01-360-5459	73342	23042434
124	5	2520-01-360-6310	73342	29508255
124	6	3020-01-361-3957	73342	29534493
124	7	3120-01-360-7779	73342	29531001
124	8	3120-01-360-7540	73342	23047854
124	9	5325-01-360-0962	73342	29505891
124	10	5330-01-360-9099	73342	23045611
124	11	5330-01-360-9100	73342	23045612
124	12	5330-01-360-9101	73342	23045613

SECTION IV

TM 9-2320-365-24P
FIGURE AND ITEM NUMBER INDEX

FIGURE NO	ITEM NO	STOCK NUMBER	CAGEC	PART NUMBER
124	13	2520-01-360-6325	73342	23048692
124	14	2520-01-360-8091	73342	29503215
124	15	5325-01-360-0963	73342	23046291
124	16	5330-01-360-9102	73342	23045614
124	17	2520-01-360-6326	73342	29537755
124	18	2510-01-360-8092	73342	23045586
124	19	2520-01-361-0601	73342	23048133
124	20	5330-01-360-9103	73342	23045615
124	21	5325-01-360-0964	73342	23045618
124	22	2520-01-481-6876	73342	29534575
124	23		73342	29536334
124	23	2520-01-360-6319	73342	23045588
124	24	2520-01-360-6499	73342	23045589
124	25	2520-01-361-8280	73342	29534574
124	26	3040-01-361-0755	73342	29530448
124	27	3040-01-361-0756	73342	29500687
124	28	2520-01-360-9265	73342	29503141
124	29		73342	29536335
124	29	2520-01-361-0597	73342	23048628
124	30	2520-01-361-0745	73342	23048530
124	31	3020-01-361-2412	73342	29534513
124	32	3120-01-360-7780	73342	29531003
125	1		73342	29534942
125	1		73342	29524432
125	1		73342	29507471
125	2	5340-01-359-8825	73342	29505992
125	3	5306-01-359-9429	73342	11515310
125	4	5306-01-496-0694	73342	11515316
125	5	5330-01-360-6006	73342	23046376
125	6	4730-01-478-5978	73342	29536860
125	7	5330-01-478-3393	73342	29537066
125	8	5306-01-281-0554	73342	11515309
125	9	5340-01-453-1441	73342	29506205
125	10	4730-01-388-5390	73342	29507428
125	11	5360-01-359-7944	73342	29502195
125	12	5315-01-360-6729	73342	29511647
125	13	4810-01-360-4314	73342	29507464
125	14	5945-01-360-2771	73342	29507452
125	15	5331-01-360-6016	73342	23014057
125	16	5331-00-618-1920	96906	MS28775-017
125	17	5340-01-388-0975	73342	29505628
125	18	5310-01-388-7927	73342	29505629
125	19	5945-01-360-5163	73342	29537369
125	20	5331-00-618-0799	96906	MS28775-018
125	21	5331-01-360-6013	73342	29503382
125	22	4810-01-388-5428	73342	29507463
125	23		73342	29507482
125	24	5305-01-475-4853	73342	29535575
125	25	5930-01-360-5002	73342	29506484
125	26	5331-01-388-1528	73342	29501439
125	27	5360-01-359-7944	73342	29502195
125	28	4810-01-360-4314	73342	29507464
125	29	5945-01-360-5162	73342	29536722

SECTION IV

TM 9-2320-365-24P
FIGURE AND ITEM NUMBER INDEX

FIGURE NO	ITEM NO	STOCK NUMBER	CAGEC	PART NUMBER
125	30	5331-01-360-6017	73342	29503383
125	31	5331-01-360-6013	73342	29503382
125	32	5945-01-360-5161	73342	29537371
125	33	5331-00-618-1920	96906	MS28775-017
125	34	5331-01-360-6016	73342	23014057
125	35	5315-01-360-6729	73342	29511647
125	36	4820-01-360-2421	73342	29507432
125	37	5315-01-360-4771	73342	23049372
125	38	4820-01-461-0599	73342	29507459
125	39	5360-01-460-1139	73342	29507455
125	40	4820-01-460-0245	73342	29507457
125	41		73342	29507426
125	42	5340-01-359-8849	73342	23049343
125	43	5360-01-359-7945	73342	23049332
125	44	4820-01-360-2354	73342	23049321
125	45	4810-01-360-4433	73342	29507433
125	46	5315-01-360-6729	73342	29511647
125	47	5315-01-360-4771	73342	23049372
125	48	5360-01-359-7944	73342	29502195
125	49	4810-01-360-4314	73342	29507464
125	50	5945-01-360-5161	73342	29537371
125	51	5331-01-360-6016	73342	23014057
125	52	5331-00-618-1920	96906	MS28775-017
125	53	5305-01-359-8003	73342	11515315
125	54	6695-01-370-8679	73342	29503531
125	55	5365-01-478-7269	73342	29507448
125	56		73342	29507480
125	57	5340-01-360-7812	73342	29500822
125	58	5340-01-360-5983	73342	23049345
125	59	5340-01-360-5984	73342	29500823
125	60	4820-01-360-2355	73342	23049315
125	61	5360-01-359-7946	73342	23049326
125	62	5340-01-359-8850	73342	23049337
125	63	5340-01-359-8851	73342	23049338
125	64	5360-01-359-7947	73342	23049327
125	65	4820-01-360-6160	73342	23049316
125	66	4820-01-361-1924	73342	23049312
125	67	5360-01-359-7948	73342	29500963
125	68	5340-01-359-8852	73342	29503663
125	69	5340-01-359-8853	73342	29503674
125	70	5360-01-359-7949	73342	23049325
125	71	4820-01-360-9095	73342	29503673
125	72	5945-01-360-5163	73342	29537369
125	73	5331-01-360-6013	73342	29503382
125	74	5331-00-618-0799	96906	MS28775-018
125	75	5315-01-360-4772	73342	11513011
125	76	4820-01-360-7964	73342	29507429
125	77	4820-01-361-0593	73342	29507461
125	78	5360-01-359-7950	73342	29501071
125	79	5340-01-359-9416	73342	23049341
125	80	5340-01-360-1075	73342	23049342
125	81	5360-01-359-7951	73342	23049391
125	82	4820-01-360-6161	73342	23049320

SECTION IV

TM 9-2320-365-24P
FIGURE AND ITEM NUMBER INDEX

FIGURE NO	ITEM NO	STOCK NUMBER	CAGEC	PART NUMBER
125	83	4820-01-360-6162	73342	23049318
125	84	5360-01-359-7952	73342	6885065
125	85	5340-01-359-8854	73342	23049340
125	86	5340-01-360-1076	73342	29507458
125	87	5360-01-460-1141	73342	29507456
125	88	4820-01-360-4408	73342	29507462
125	89	5365-01-477-3522	73342	29535232
125	90	5330-01-439-8823	73342	29535230
125	91	5315-01-360-5914	73342	23046354
125	92	5365-01-439-4257	73342	29524444
125	92	5365-01-390-5878	73342	29507443
125	93	5365-01-360-0937	73342	29534362
125	94	5331-01-361-0235	73342	23019664
125	95	5365-01-359-9336	73342	29500034
125	96	5331-01-424-6629	73342	23043446
125	97	5306-01-478-6261	73342	29515393
125	98	6150-01-481-8088	73342	29529474
125	99	5905-01-460-4874	73342	29501002
125	100	6150-01-362-5197	73342	29514840
125	101	5905-01-460-4874	73342	29501002
125	102	5995-01-475-2276	73342	29533654
125	102	6150-01-496-2655	73342	29536464
125	103	5905-01-477-2349	73342	12129691
125	104	5310-01-476-5134	73342	29527000
125	105	5340-01-478-4881	73342	29516329
125	106	5305-01-359-8004	73342	29505612
125	107	5330-01-360-9035	73342	29503283
126	1	5342-01-384-0867	01943	EXP25360
126	2	5310-01-369-3332	19207	12414315-006
126	3	5310-01-155-1911	34914	990 3861
126	4	5306-01-266-7779	81495	071 408 32
126	5	4710-01-423-4873	19207	12420426
126	5	2590-01-417-0860	0FW39	12420543
126	6	4730-01-212-9613	7Z588	9420
126	7	4720-01-484-1311	19207	12418460-002
126	8	2590-01-384-0894	19207	12378887
126	9	5330-01-360-7826	73342	29507823
126	10	4720-01-384-0995	19207	12421858-006
126	11	4730-01-453-9651	19207	12421890-001
126	12	5331-01-466-0354	0TE27	F4001-16
126	13	5331-01-465-3634	81343	J515-16-3
126	14	4730-01-434-1983	25281	065S9
126	15	4720-01-370-2999	16632	STE1002
126	16	4710-01-370-4819	0FW39	12414381-001
126	17	2520-01-361-8237	19207	12414334-001
126	18	5340-01-453-2828	0FW39	12421379-005
126	19	5310-00-857-5559	96906	MS21045L5
126	20	4720-01-453-9530	19207	12421857
126	21	4730-00-863-9098	30780	4VBTXB
126	22	5305-01-299-4602	64678	000933 006058
126	23	5340-01-423-0972	18076	S630H-20
126	24	5310-01-381-9819	19207	12414308-002
126	25	5340-01-454-4336	0FW39	12421859-001

SECTION IV

TM 9-2320-365-24P
FIGURE AND ITEM NUMBER INDEX

FIGURE NO	ITEM NO	STOCK NUMBER	CAGEC	PART NUMBER
126	26	5305-01-454-5938	0FW39	12419954-093
126	27	5310-01-155-1911	34914	990 3861
126	28	4730-01-454-1233	19207	12421891-001
126	29	5331-01-465-3634	81343	J515-16-3
126	30	5331-01-466-0354	OTE27	F4001-16
126	31	4730-01-439-7485	19207	12420493
127	1	2940-01-361-0628	73342	29501202
127	2	5331-01-360-7725	73342	29507437
127	3	5331-01-360-7724	73342	29501469
127	3	5331-01-439-6677	73342	29524448
127	4	5330-01-440-8651	73342	29524449
127	5	5340-01-443-0317	73342	29524447
127	5	5340-01-360-1044	73342	29507434
127	6	5305-01-359-8004	73342	29505612
128	1	5330-01-407-1644	73342	29513736
128	2	4320-01-360-7954	73342	29506082
128	3	5305-01-251-1626	7X677	12337902
128	4	5331-01-360-7852	73342	29500969
128	5	4720-01-360-6226	73342	29506688
128	6	4730-01-360-6224	73342	29500645
128	7	2940-01-361-2405	73342	29507750
128	8	4730-01-360-6216	73342	9410206
129	1	4720-01-443-6472	0FW39	12418004-001
129	2	4730-00-052-7673	79470	C5924X4
129	3	4820-01-374-2819	0FW39	12414643
129	4	4730-01-092-0126	81343	4-4 070320C
129	5	5331-01-387-9490	81343	J515-4-1
130	1	5306-01-478-9737	73342	29535310
130	1	5306-01-480-3141	73342	29537405
130	2		73342	29536869
130	3	5305-01-163-1415	56161	10503407
130	4	5305-01-263-6154	81495	071 310 24
130	5	3040-01-362-1562	73342	29507842
130	6	4320-01-364-8293	73342	29507831
130	7	4820-01-360-4312	73342	29506355
130	8	5360-01-359-7954	73342	29508115
130	9	5340-01-360-1077	73342	29508116
130	10	5315-01-360-7167	73342	29508117
130	11	5365-01-360-1718	73342	29502106
130	12	5365-01-360-1717	73342	29502105
130	13	5365-01-360-1025	73342	29502107
130	14	5305-01-159-0065	56161	10501759
130	15	5935-01-360-5982	73342	29506354
130	16	5330-01-360-9037	73342	29506352
130	17	5331-01-478-3396	73342	29502846
130	18	5935-01-360-5011	73342	29506351
130	19	4730-01-360-4404	73342	29506239
130	20	4730-01-360-4145	73342	29506240
130	21	3040-01-360-6347	73342	29506340
130	22		73342	29506341
130	23	5315-01-360-5915	73342	29506344
130	24		73342	29506342
130	25	5330-01-360-9036	73342	29537001

SECTION IV

TM 9-2320-365-24P
FIGURE AND ITEM NUMBER INDEX

FIGURE NO	ITEM NO	STOCK NUMBER	CAGEC	PART NUMBER
130	26	3110-01-360-7497	73342	29502109
130	27	3110-01-360-7494	73342	29502110
130	28	3020-01-360-7991	73342	29506345
130	29	4730-01-360-4405	73342	29502191
130	30	5331-01-424-6629	73342	23043446
130	31	3110-01-360-7498	73342	29502114
130	32	3110-01-360-7495	73342	29502115
130	33	3020-01-361-3956	73342	29506346
130	34	3020-01-361-3953	73342	29506347
130	35	3040-01-360-6351	73342	29506245
130	36	3110-01-360-7744	73342	29502167
130	37	5305-01-129-6705	72582	11500725
130	38	5330-01-360-7519	73342	29506211
130	39	5365-01-360-1716	73342	29506220
130	40	5365-01-360-1027	73342	29506219
130	41	5365-01-360-1026	73342	29506218
130	42	5310-01-359-8842	73342	29506215
130	43	5340-01-360-1046	73342	29506229
130	44		73342	29527540
130	45		73342	29506216
130	46	3040-01-360-6350	73342	29507833
130	47	3110-01-360-7500	73342	29506358
130	48	3120-01-360-7536	73342	29506228
130	49	5325-01-360-1675	73342	29502161
130	50	5325-01-360-1674	73342	29502164
130	51	5365-01-360-1732	73342	29502153
130	52	2520-01-361-0568	73342	29502156
130	53	2520-01-361-0567	73342	23042198
130	54	5365-01-360-1731	73342	29508167
130	55	5325-01-360-1673	73342	29506217
130	56	5310-01-359-8843	73342	29506226
130	57	3040-01-361-0572	73342	29506362
130	58	3110-01-360-7496	73342	29506361
130	59	3110-01-360-7499	73342	29506360
130	60	5365-01-360-1036	73342	29506231
130	61	5365-01-360-1030	73342	29505947
130	62	5365-01-360-1029	73342	29505948
130	63	5365-01-360-1028	73342	29505949
130	64	5330-01-360-9039	73342	29506213
130	65	3040-01-360-6349	73342	29506359
130	66	5330-01-360-5918	73342	29503336
130	67	2520-01-361-8284	73342	16NYS34-23A
130	68	5325-01-360-0960	73342	29507835
130	69	5310-01-359-8789	73342	29507834
130	70	3130-01-360-7571	73342	29506244
130	71	5330-01-360-7518	73342	29537003
130	72	5305-01-330-7575	75755	19M7668
130	73		73342	29511359
130	74	2520-01-478-7565	73342	29535623
130	75	3120-01-360-7535	73342	29501026
130	76	5330-01-360-5979	73342	29501190
130	77	5330-01-360-5978	73342	29501189
130	78	5325-01-360-0959	73342	29506072

SECTION IV

TM 9-2320-365-24P
FIGURE AND ITEM NUMBER INDEX

FIGURE NO	ITEM NO	STOCK NUMBER	CAGEC	PART NUMBER
130	79	5325-01-475-4693	73342	29517187
130	80	3020-01-360-7992	73342	29506075
130	81	3110-00-557-6163	73342	23015799
130	82	2520-01-361-0743	73342	29506074
130	83	2520-01-361-3969	73342	23048735
130	84	2520-01-361-0744	73342	29506073
130	85	5325-01-360-1670	73342	29501192
130	86	5325-01-360-1672	73342	29501191
130	87	5305-01-158-3212	56161	10501882
130	88	5340-01-360-1047	73342	29506230
130	89	5330-01-360-9038	73342	29506212
130	90		73342	29508168
130	91	5945-01-360-2771	73342	29507452
130	92	5331-00-618-1920	96906	MS28775-017
130	93	5331-01-360-6016	73342	23014057
130	94	4810-01-360-4314	73342	29507464
130	95	5360-01-359-7944	73342	29502195
130	96	5315-01-360-6729	73342	29511647
130	97	5305-01-190-5705	56161	10501380
130	98	2520-01-475-3403	73342	29509926
130	99	4820-01-360-9096	73342	29500870
130	100	5360-01-360-1951	73342	29500871
130	101	5340-01-360-1078	73342	29500872
130	102	5315-01-360-5916	73342	29500873
130	103	5365-01-360-0937	73342	29534362
130	104	5331-01-361-0235	73342	23019664
130	105	4730-01-360-2485	73342	29506241
130	106	3010-01-361-5150	73342	29507837
130	107	5305-01-360-1667	73342	29506222
130	108	3110-01-360-7745	73342	29506224
130	109	3020-01-388-2799	73342	29507839
130	110	3120-01-360-7783	73342	29506223
130	111	3040-01-361-0570	73342	29507838
130	112	3020-01-361-2411	73342	29507841
130	113	5325-01-360-0961	73342	29502141
130	114	3020-01-361-3955	73342	29506370
130	115	3040-01-361-0573	73342	29508166
131	1	2520-01-478-7612	78500	483-49-050-145
131	2	5305-01-479-7857	78500	CSH5-24-39
131	3		78500	16N14-8A
131	4	4730-00-050-4208	96906	MS15003-1
131	5	2520-01-480-9675	78500	483-49-050-433
131	6	5305-01-479-7857	78500	CSH5-24-39
131	7		78500	16N14-8A
131	8	4730-00-050-4208	96906	MS15003-1
132	1	2520-01-464-4568	19207	12421816
132	2	4730-01-082-3178	78500	1199-B-3226
132	3	5305-01-407-1612	78500	S-21418-A-2
132	4	5310-01-059-7130	78500	1229-M-1625
132	5	5340-01-394-5380	19207	12420331
132	6	5305-01-439-3258	78500	26X1024
132	7	5310-00-763-8913	96906	MS51967-17
132	8	2520-01-363-8153	78500	A2-3202-A-9621

SECTION IV

TM 9-2320-365-24P
FIGURE AND ITEM NUMBER INDEX

FIGURE NO	ITEM NO	STOCK NUMBER	CAGEC	PART NUMBER
132	9	5330-01-360-5253	78500	A-1205-D-2344
132	10	3120-01-391-2219	78500	1229-T-4570
132	11	3120-01-131-2083	78500	1225K817
132	12	2520-01-363-8152	78500	A3-3202-A-9621
132	13		78500	C23201Q7895XA
132	14	4730-00-010-3875	81348	WW-P-471ACBBUE
132	15	5365-01-180-2369	78500	1250-E-473
132	16	5315-01-180-2360	78500	1246-E-655
132	17	5305-01-392-1634	78500	S-21416-A-2
132	18	5340-01-362-6158	78500	3262W1219
132	19	5330-01-362-3392	78500	1205F2164
132	20	3120-01-362-4364	78500	1229K4119
132	21	3120-01-362-4365	78500	1225K1259
132	22	2530-01-364-4602	78500	1250T1086
132	23	5365-01-362-6148	78500	2203Q9845
132	23	5365-01-362-6149	78500	2203R9846
132	23	5365-01-362-6150	78500	2203S9847
132	24	2530-01-363-2355	78500	3133B7178
132	25		78500	A4333J4118
132	25		78500	A3333J4118
132	26	5305-01-362-4399	78500	10X1563
132	27	5340-01-391-2794	78500	3266-A-1275
132	28	3120-01-362-4371	78500	1229A4161
132	29	3120-01-362-4370	78500	1228J1154
132	30	3020-01-363-2415	78500	2234F1202
132	31		78500	3278Z1118
132	32	3020-01-363-8103	78500	2234E1201
132	33	5365-01-362-5014	78500	2203N9504
132	33	5365-01-362-5013	78500	2203M9503
132	33	5365-01-362-6153	78500	2203L9502
132	33	5365-01-362-6152	78500	2203K9501
132	33	5365-01-362-6151	78500	2203J9500
132	34	5330-01-362-6141	78500	A1227X1480
132	35	5315-01-391-2792	78500	19X1067
132	36	3110-00-100-3611	60038	47686
132	37	3110-00-100-0589	61220	47620
132	38	5325-01-362-6127	78500	1229K3131
132	39	5330-01-362-4993	78500	2297R6648
132	40	5330-01-360-7753	78500	A-1205-Q-2435
132	41	2530-01-360-5954	78500	3219-W-4833
132	42		78500	A-333-A-4317
132	43	5305-01-362-4344	78500	20X2123
132	43	5305-01-362-4345	78500	20X2122
132	44	4730-01-362-5652	78500	2206D1018
132	45	4710-01-496-3681	78500	A-3196-X-1194
132	46	2530-01-363-3764	78500	2297P3838
132	47	5306-01-363-1737	78500	20X1577
132	47	5306-01-363-1749	78500	20X1578
132	48	5331-01-392-1637	78500	5-X-1155
132	49	3120-01-362-4369	78500	1229W4157
132	50	3120-01-362-4367	78500	1228K1155
132	51	3120-01-362-4368	78500	1229Z4160
132	52	3020-01-363-8104	78500	2233J1102

SECTION IV

TM 9-2320-365-24P
FIGURE AND ITEM NUMBER INDEX

FIGURE NO	ITEM NO	STOCK NUMBER	CAGEC	PART NUMBER
132	53	3120-01-362-4366	78500	1228H1152
132	54	4730-01-391-0769	78500	1850T 124
132	55	3110-00-144-9455	60038	JM716610
132	56	3110-00-144-9793	60038	JM716649
132	57	5330-01-360-5252	78500	A-1205-R-2254
132	58	3040-01-390-8212	78500	A-3213-P-1758
132	59	5330-01-360-5253	78500	A-1205-D-2344
132	60	3120-01-391-2219	78500	1229-T-4570
132	61	3120-01-131-2083	78500	1225K817
132	62	2530-01-363-2388	78500	3111E3255
132	62	2530-01-363-2387	78500	3111D3254
132	63	5310-01-205-2830	78500	1229-Y-1507
132	64	5305-01-390-8485	78500	S2922A2
133	1	5305-01-390-8482	78500	MS212035A-2
133	2	5310-01-325-7280	78500	1229-C-1511
133	3	2520-01-494-1518	78500	A6 3200W1869 3.9 0
133	4	3110-01-362-4302	78500	2214H1100
133	5	3110-00-100-0570	60038	29620
133	6	3110-00-100-3568	60038	29685
133	7	5306-01-380-9991	78500	MS212080-2
133	8	5365-01-362-6157	78500	42X1409
133	9	3040-01-363-2384	78500	A2-3235H2166
133	10	3120-01-362-4362	78500	1229X4106
133	11	3020-01-363-2413	78500	2234Q1265
133	12	3120-01-362-4363	78500	1229L4276
133	13	3020-01-363-2414	78500	2233E1123
133	14	2520-01-362-5759	78500	3278X1116
133	15		78500	41102K2-1.95
133	16	3040-01-363-2536	78500	3235H2166
133	17	5310-01-325-7280	78500	1229-C-1511
133	18	5305-01-390-8482	78500	MS212035A-2
133	19	5310-01-391-5249	78500	40-X-1241
133	20	2520-01-472-7220	78500	A-3260-G-111
133	21	5330-01-432-2690	78500	A-1205-F-2502
133	22	5330-01-362-6102	78500	A1205U2257
133	23	3110-01-362-4497	78500	66589
133	24	3110-00-100-0609	78500	66520
133	25	5305-01-390-8483	78500	MS210035A-2
133	26	5310-01-333-3561	78500	MWA-510
133	27	3130-01-392-3395	78500	A-3226-A-1275
133	28		78500	2803-E-2787
133	28		78500	2803-Z-2782
133	28	5365-01-406-9213	78500	2803-W-2779
133	28		78500	2803-C-2785
133	28		78500	2803-B-2784
133	28		78500	2803-Y-2781
133	28		78500	2803-T-2776
133	28		78500	2803-X-2780
133	28		78500	2803-V-2778
133	28		78500	2803-U-2777
133	28		78500	2803-A-2783
133	28		78500	2803-S-2775

SECTION IV

TM 9-2320-365-24P
FIGURE AND ITEM NUMBER INDEX

FIGURE NO	ITEM NO	STOCK NUMBER	CAGEC	PART NUMBER
133	28		78500	2803-D-2786
133	28		78500	2203-K-9761
133	28		78500	2203-L-9762
133	29	3110-00-606-9577	78500	HM813810
133	30	3110-01-022-8163	78500	HM813844
133	31		78500	41633K2
133	32		78500	2803-G-2763
133	32		78500	2803-J-2766
133	32		78500	2803-H-2764
133	33	3040-01-467-4681	78500	A2-3200-W-1869
133	34	5315-00-597-2723	78500	1246D342
133	35	5310-01-363-7164	78500	1229G4401
133	36	5305-01-362-4400	78500	41X1363
133	37	5315-00-880-6027	78500	1199R2176
134	1	2520-01-463-9188	19207	12421817
134	2	2530-01-364-4602	78500	1250T1086
134	3	5325-01-362-4998	78500	1229C1121
134	4	2520-01-363-8178	78500	3202B9830R
134	5	2520-01-363-8177	78500	3202A9829L
134	6	5310-01-205-2830	78500	1229-Y-1507
134	7	5305-01-390-8490	78500	S-2924-2-A
134	8	4730-00-010-3875	81348	WW-P-471ACBBUE
134	9		78500	C73201Z7800
134	10	5365-01-180-2369	78500	1250-E-473
134	11		78500	A5333A4317
134	11		78500	A6333A4317
134	12	5305-01-362-4399	78500	10X1563
134	13	5340-01-391-2794	78500	3266-A-1275
134	14	3120-01-362-4371	78500	1229A4161
134	15	3120-01-362-4370	78500	1228J1154
134	16	3020-01-363-2415	78500	2234F1202
134	17		78500	3278Z1118
134	18	3020-01-363-8103	78500	2234E1201
134	19	5365-01-362-6153	78500	2203L9502
134	19	5365-01-362-5013	78500	2203M9503
134	19	5365-01-362-6152	78500	2203K9501
134	19	5365-01-362-5014	78500	2203N9504
134	19	5365-01-362-6151	78500	2203J9500
134	20	5330-01-362-6141	78500	A1227X1480
134	21	5315-01-391-2792	78500	19X1067
134	22	3110-00-100-3611	60038	47686
134	23	3110-00-100-0589	61220	47620
134	24	5325-01-362-6127	78500	1229K3131
134	25	5330-01-362-4993	78500	2297R6648
134	26	5330-01-360-7753	78500	A-1205-Q-2435
134	27	2530-01-360-5954	78500	3219-W-4833
134	28		78500	A-333-A-4317
134	29	5305-01-362-4345	78500	20X2122
134	29	5305-01-362-4344	78500	20X2123
134	30	4730-01-362-5652	78500	2206D1018
134	31	4710-01-496-3681	78500	A-3196-X-1194
134	32	2530-01-363-3764	78500	2297P3838
134	33	5306-01-363-1749	78500	20X1578

SECTION IV

TM 9-2320-365-24P
FIGURE AND ITEM NUMBER INDEX

FIGURE NO	ITEM NO	STOCK NUMBER	CAGEC	PART NUMBER
134	33	5306-01-363-1737	78500	20X1577
134	34	5331-01-392-1637	78500	5-X-1155
134	35	3120-01-362-4369	78500	1229W4157
134	36	3120-01-362-4367	78500	1228K1155
134	37	3120-01-362-4368	78500	1229Z4160
134	38	3020-01-363-8104	78500	2233J1102
134	39	3120-01-362-4366	78500	1228H1152
134	40	4730-01-391-0769	78500	1850T 124
134	41	3110-00-144-9455	60038	JM716610
134	42	3110-00-144-9793	60038	JM716649
134	43	5330-01-360-5252	78500	A-1205-R-2254
134	44	2530-01-391-3785	78500	A3213-Q-1759
135	1	5305-01-390-8482	78500	MS212035A-2
135	2	5310-01-325-7280	78500	1229-C-1511
135	3	2520-01-494-1518	78500	A6 3200W1869 3.9 0
135	4	3110-01-362-4302	78500	2214H1100
135	5	3110-00-100-0570	60038	29620
135	6	3110-00-100-3568	60038	29685
135	7	5306-01-380-9991	78500	MS212080-2
135	8	5365-01-362-6157	78500	42X1409
135	9	3040-01-363-2384	78500	A2-3235H2166
135	10	3120-01-362-4362	78500	1229X4106
135	11	3020-01-363-2413	78500	2234Q1265
135	12	3120-01-362-4363	78500	1229L4276
135	13	3020-01-363-2414	78500	2233E1123
135	14	2520-01-362-5759	78500	3278X1116
135	15		78500	41102K2-1.95
135	16	3040-01-363-2536	78500	3235H2166
135	17	5310-01-325-7280	78500	1229-C-1511
135	18	5305-01-390-8482	78500	MS212035A-2
135	19	5310-01-391-5249	78500	40-X-1241
135	20	2520-01-472-7220	78500	A-3260-G-111
135	21	5330-01-432-2690	78500	A-1205-F-2502
135	22	5330-01-362-6102	78500	A1205U2257
135	23	3110-01-362-4497	78500	66589
135	24	3110-00-100-0609	78500	66520
135	25	5305-01-390-8483	78500	MS210035A-2
135	26	5310-01-333-3561	78500	MWA-510
135	27	3130-01-392-3395	78500	A-3226-A-1275
135	28		78500	2803-B-2784
135	28		78500	2803-T-2776
135	28		78500	2803-C-2785
135	28		78500	2803-D-2786
135	28		78500	2803-E-2787
135	28	5365-01-406-9213	78500	2803-W-2779
135	28		78500	2803-V-2778
135	28		78500	2803-U-2777
135	28		78500	2803-A-2783
135	28		78500	2803-Y-2781
135	28		78500	2803-Z-2782
135	28		78500	2803-S-2775
135	28		78500	2803-X-2780

SECTION IV

TM 9-2320-365-24P
FIGURE AND ITEM NUMBER INDEX

FIGURE NO	ITEM NO	STOCK NUMBER	CAGEC	PART NUMBER
135	28		78500	2203-K-9761
135	28		78500	2203-L-9762
135	29	3110-00-606-9577	78500	HM813810
135	30	3110-01-022-8163	78500	HM813844
135	31		78500	41633K2
135	32		78500	2803-H-2764
135	32		78500	2803-J-2766
135	32		78500	2803-G-2763
135	33	3040-01-467-4681	78500	A2-3200-W-1869
135	34	5315-00-597-2723	78500	1246D342
135	35	5310-01-363-7164	78500	1229G4401
135	36	5305-01-362-4400	78500	41X1363
135	37	5315-00-880-6027	78500	1199R2176
136	1		78500	RDA-1550-874
136	1		78500	RDA-1550-873
136	1		78500	RSA-1550-870
136	1		78500	RSA-1550-869
136	2	5330-01-271-9347	78500	1205-C-2005
136	3		78500	3280K8175
136	4	2530-01-391-0773	78500	A3280W8187
136	5	2530-01-389-0350	78500	A-2247-E-1019
136	6	5310-01-062-3384	78500	1229-S-513-C
136	7	5310-01-391-5248	78500	1227E1487
136	8	2530-01-391-5854	78500	A3211S5999
136	8	2530-01-467-4098	78500	3211T6000
136	9	2530-01-492-7105	78500	2297-B-5332
136	9	2530-01-330-5049	78500	2297-A-5331
136	10	5330-01-292-9573	78500	1205-B-2004
136	11		78500	A1-3222-V-2232
136	12	5310-00-964-7811	78500	1729B262
136	13	2530-01-271-7006	78500	A-3280-Z-8190
136	14	5360-00-482-4422	78500	2758W127
136	15	2530-01-367-2382	78500	A1-2297U4597
136	16	5305-01-357-1656	78500	S255Z
136	17	5340-01-292-5552	78500	2257-M-1001
136	18		78500	MS208020
136	19		78500	42X1064
136	20		78500	MN308
136	21	5306-01-094-9714	78500	A-2297-L-3158
137	1	2530-01-361-3966	78500	E5 3276P16
137	2		0FW39	12422439
137	3	5310-00-809-5998	96906	MS27183-18
137	4	5310-00-808-8019	96906	MS35690-804
137	5	2530-01-394-8332	78500	X24-3276J-10
137	6	2530-01-084-6975	98171	9999039
137	7	5310-00-123-2572	78500	1727N40
138	1	2530-01-477-6586	0FW39	12378832
138	2	4730-01-384-1441	19207	12414668-001
138	3	2940-01-385-8931	06721	1048011
138	4	5330-00-172-1919	98343	1509
138	5	3040-01-382-8736	19207	12414667-001
138	6	2940-01-385-8931	06721	1048011
138	7	5330-00-172-1919	98343	1509

SECTION IV

TM 9-2320-365-24P
FIGURE AND ITEM NUMBER INDEX

FIGURE NO	ITEM NO	STOCK NUMBER	CAGEC	PART NUMBER
138	8	4730-00-952-3180	81343	8-6 140137C
138	9	9905-01-446-0253	06721	201124A
138	10	9905-00-999-7369	58536	A-A-52483
138	11	9905-01-470-7371	19207	12419865
138	12	4730-00-511-1677	93061	207ACBH-6
138	13	4730-01-095-7717	81343	8-6 100202BA
138	14	4730-01-274-1825	81343	6-6 100202BA
138	15		0FW39	12420572-006X
138	16	4730-00-125-7979	81343	6-6-6-130425B
138	17	4730-00-249-9714	81343	6-6 130137B
138	18	4820-01-443-5012	06721	N30252B
138	19	4730-01-134-0853	81343	6-6 100103BA
138	20		0FW39	12420572-008X
139	1	4730-01-134-7759	81343	8-8 100102BA
139	2		0FW39	12420572-008X
139	3		0FW39	12420572-006X
139	4	4730-01-096-9127	81343	6-8 100102BA
139	5	4730-00-407-0571	30327	129-B-08X24
139	6	9905-01-470-7369	19207	12420739-002
139	7	4730-00-196-1467	32537	902466-22
139	8	2530-01-422-2827	19207	12378726
139	9	4730-01-384-1441	19207	12414668-001
139	10	2940-01-385-8931	06721	1048011
139	11	5330-00-172-1919	98343	1509
139	12	3040-01-382-8736	19207	12414667-001
139	13	2940-01-385-8931	06721	1048011
139	14	5330-00-172-1919	98343	1509
139	15	9905-01-470-7370	19207	12420739-001
140	1		0FW39	12420572-008X
140	2	4730-01-106-3975	81343	8-6-6 100425BA
140	3	4730-01-134-1279	81343	8-6 100203BA
140	4	4720-01-439-9700	19207	12414694-002
140	5	4730-00-439-1722	72915	8040313
140	6	4730-01-158-9201	81343	6-6 010302B
140	7	4720-01-439-9698	19207	12414694-001
140	8	4730-00-511-1677	93061	207ACBH-6
140	9	4730-01-095-7717	81343	8-6 100202BA
140	10	5306-01-266-7779	81495	071 408 32
140	11	5310-01-155-1911	34914	990 3861
140	12	4730-01-091-8032	79470	1468X8
140	13	2530-01-332-1326	06721	N-50009
140	14	4730-01-091-2809	81343	8-6 100302BA
140	15	5310-01-369-3332	19207	12414315-006
141	1	5340-01-453-1374	19207	12421379-002
141	2	5310-00-857-5559	96906	MS21045L5
141	3	4310-01-372-4220	0FW39	12414369-001
141	4	4820-01-363-2117	06721	N-30256-C
141	5	4730-00-266-0533	96906	MS35869-22
141	6	4730-00-266-0534	81343	4-6-010102B
141	7	4730-01-274-1825	81343	6-6 100202BA
141	8	4730-00-469-7797	81343	6-6-6 130424B
141	9	5340-01-378-2532	19207	12418278
141	10	4730-00-511-1677	93061	207ACBH-6

SECTION IV

TM 9-2320-365-24P
FIGURE AND ITEM NUMBER INDEX

FIGURE NO	ITEM NO	STOCK NUMBER	CAGEC	PART NUMBER
141	11	4730-01-096-9128	79470	1468X6X6
141	12	4730-01-091-9212	81343	4-4-100102BA
141	13	4730-00-278-6318	93061	207ACBHS-4
141	14	5310-01-417-1262	19207	12414308-022
141	15	4820-00-633-3523	06721	N13526H
141	16	4730-01-115-6643	81343	8-8 100202BA
141	17		0FW39	12420572-008X
141	18	4730-01-300-9031	93061	272NTA-8-8
141	19	4730-01-079-3275	81343	8-8 100302BA
141	20	4730-00-952-3180	81343	8-6 140137C
141	21	4820-01-360-6152	0FW39	12378837-001
141	22	4730-01-095-7717	81343	8-6 100202BA
141	23	4730-00-726-1103	81343	6-4 140137C
141	24	4820-01-439-7484	06853	101450
141	25	4730-01-086-4064	79470	1469X4X4
141	26	4730-01-134-1278	81343	6-2 100202BA
141	27		0FW39	12420572-006X
141	28	5305-01-387-6177	19207	12414419-136
141	29	5340-01-478-8494	0FW39	TV990021
141	30	5310-01-465-4861	0FW39	12414474-040
141	31	5310-01-363-0740	0FW39	12414473-056
141	32		19207	12414419-324
142	1	4730-00-407-0571	30327	129-B-08X24
142	2	4730-01-102-4123	81343	10-8 100202BA
142	3		0FW39	12420572-010X
142	4	4730-01-082-8799	81343	10-6 100102BA
142	5	2530-01-360-6198	7P109	599827
142	6	4730-01-115-6643	81343	8-8 100202BA
142	7		0FW39	12420572-008X
142	8	5310-01-155-1911	34914	990 3861
142	9	5310-01-369-3332	19207	12414315-006
142	10	5306-01-266-7779	81495	071 408 32
142	11	4730-01-134-1279	81343	8-6 100203BA
142	12	4730-01-119-6895	79470	1472X8
142	13	5310-01-381-9819	19207	12414308-002
142	14	4730-01-410-8063	0TE27	LNU4222/127
142	15	4730-01-394-4791	0TE27	DPL4
142	16	5305-01-395-0138	19207	12414419-081
142	17	4730-00-511-1677	93061	207ACBH-6
142	18	4720-01-439-9706	19207	12420064-002
142	19	4730-01-283-8150	93061	159F-4-4
142	20	4730-00-278-6318	93061	207ACBHS-4
142	21	5340-01-438-9440	0TE27	321620
142	22	4730-00-828-0171	81343	4-2 130140B
142	23	4730-00-230-8740	88044	AN914-2D
142	24	4730-01-202-3351	81343	4-2 010302B
142	25	4730-00-130-4235	81343	8-6 010302B
142	26	4720-01-439-9696	19207	12420062-004
142	27	4720-01-439-9708	19207	12420063-002
142	28		0FW39	12420572-004X
142	29	4730-01-091-9212	81343	4-4-100102BA
142	30	4730-01-234-4802	81343	4-4-4 130424B
142	31	4730-01-086-4064	79470	1469X4X4

SECTION IV

TM 9-2320-365-24P
FIGURE AND ITEM NUMBER INDEX

FIGURE NO	ITEM NO	STOCK NUMBER	CAGEC	PART NUMBER
142	32	4720-01-439-5563	19207	12420064-001
142	33	4720-01-439-6728	19207	12420064-005
142	34	4730-00-090-0832	81343	4-2 010103B
142	35	4720-01-439-9709	19207	12420063-004
142	36	4720-01-439-9701	19207	12420419-003
142	37	4730-01-439-9884	81343	10-4 070102
142	38	4730-01-213-8473	81343	8-6 010103BA
142	39	4730-00-249-9714	81343	6-6 130137B
142	40	4720-01-439-9705	19207	12420419-004
143	1		0FW39	12420572-008X
143	2	4730-01-134-0856	81343	8-8-4 100425BA
143	3	5310-01-155-1911	34914	990 3861
143	4	5310-01-369-3332	19207	12414315-006
143	5	5340-01-372-0145	19207	12414578
143	6	5310-01-409-1661	19207	12417963-008
143	7	5306-01-K62-5199	19207	12414309-048
143	8	2530-01-384-9002	06721	N-50016A
143	9	5340-01-480-2092	06721	003 0386 09
143	10	5340-01-480-5866	06721	003 5353 09
143	11		06721	055 0013 09
143	12	4730-01-174-9405	81343	6-4 100302BA
143	13		0FW39	12420572-006X
143	14	5305-01-334-9657	19207	12414419-104
143	15	5305-01-362-9797	19207	12414419-112
143	16	5310-01-369-3331	19207	12414315-012
144	1	4730-01-091-2809	81343	8-6 100302BA
144	2	2530-01-360-4446	06721	N-50012
144	3	4730-00-011-2578	25567	P04 14990
144	4	4730-00-293-3592	79470	3220X6X2
144	5	4820-01-359-6361	06721	N-20455
144	6	2530-01-439-7482	0FW39	12414411-004
144	7	5310-01-369-3332	19207	12414315-006
144	8	5310-01-155-1911	34914	990 3861
144	9	5306-01-266-7779	81495	071 408 32
144	10		0FW39	12420572-006X
144	11		0FW39	12420572-008X
144	12	4730-01-283-1876	81343	6-6-6 100424BA
144	13	4730-01-096-9128	79470	1468X6X6
144	14	5305-01-167-8107	56161	10503847
144	15	4730-01-274-1825	81343	6-6 100202BA
145	1	4730-01-133-9017	81343	8-130109E-S
145	2		0FW39	12420572-006X
145	3	4730-00-069-1187	81343	6-4 100202BA
145	4	2530-01-465-9287	06721	N-50024-B
145	5	5305-01-341-8926	15526	933-M8X20
145	6		0FW39	12420572-008X
145	7	4730-01-115-6643	81343	8-8 100202BA
145	8	4730-00-254-6228	81343	6-6 010202B(E1)
145	9	4720-01-429-9897	19207	12420062-003
145	10	5310-01-155-1911	34914	990 3861
145	11	5310-01-369-3332	19207	12414315-006
146	1		0FW39	12420572-006X
146	2	4730-01-086-2864	81343	6-6 100302BA

SECTION IV

TM 9-2320-365-24P
FIGURE AND ITEM NUMBER INDEX

FIGURE NO	ITEM NO	STOCK NUMBER	CAGEC	PART NUMBER
146	3		0FW39	12420572-008X
146	4	4730-01-115-6643	81343	8-8 100202BA
146	5	5306-01-266-7779	81495	071 408 32
146	6	4730-01-134-7759	81343	8-8 100102BA
146	7	2530-01-469-8710	06721	N-50004-D
146	8	4730-00-254-6215	81343	8-6 010202BA(E1)
146	9	4720-01-439-9696	19207	12420062-004
146	10	5310-01-155-1911	34914	990 3861
146	11	5310-01-369-3332	19207	12414315-006
147	1		0FW39	12420572-008X
147	2	4730-01-095-7717	81343	8-6 100202BA
147	3	5306-01-266-7779	81495	071 408 32
147	4	5310-01-155-1911	34914	990 3861
147	5	4820-01-360-6152	0FW39	12378837-001
147	6	5310-01-369-3332	19207	12414315-006
148	1		0FW39	12420572-008X
148	2		0FW39	12420572-006X
148	3	4730-01-134-0856	81343	8-8-4 100425BA
148	4	4730-00-069-1187	81343	6-4 100202BA
148	5	4730-01-134-7760	81343	6-4-6 100424BA
148	6	5306-01-266-7779	81495	071 408 32
148	7	5310-01-155-1911	34914	990 3861
148	8	5310-01-369-3332	19207	12414315-006
148	9	2530-01-383-5209	0FW39	12422306
149	1	4720-01-439-6919	19207	12420064-007
149	2	4720-01-430-2719	0FW39	12420062-005
149	3	4730-00-902-8991	93061	149F-6-4
149	4	4730-00-254-6215	81343	8-6 010202BA(E1)
149	5	4730-00-289-4736	81343	6-130139B
149	6	4720-01-439-6769	19207	12420064-006
149	7	4730-01-008-7827	93061	151F-6-4
149	8	4730-00-407-0571	30327	129-B-08X24
149	9	4730-00-254-6229	81343	8-8 010202B
149	10	4720-01-439-3201	19207	12420064-009
149	11	4730-01-378-8084	81343	8-6-8 010424BA
150	1	5310-01-381-9830	19207	12414308-017
150	2	5310-01-155-1911	34914	990 3861
150	3	5340-01-372-0376	OTE27	CPT3
150	4	5340-01-395-8022	19207	12419213-004
150	5	5340-01-377-1643	19207	12419915
150	5	5340-01-377-2804	19207	12419914
150	6	5306-01-439-0022	19207	12414551-010
150	7	5306-01-266-7779	81495	071 408 32
150	8	5310-01-369-3332	19207	12414315-006
151	1	5305-01-178-7349	56161	10503805
151	2	5340-01-390-2959	18076	S630H-16
151	2	5340-01-390-2959	18076	S630H-16
151	3	5365-01-374-6928	0FW39	12417975-006
151	4	5310-01-342-2739	15526	DIN 934 ST M6
151	4	5310-01-342-2739	15526	DIN 934 ST M6
151	4	5310-01-342-2739	15526	DIN 934 ST M6
151	5	5340-00-727-2831	18076	S630H-24
151	5	5340-00-727-2831	18076	S630H-24

SECTION IV

TM 9-2320-365-24P
FIGURE AND ITEM NUMBER INDEX

FIGURE NO	ITEM NO	STOCK NUMBER	CAGEC	PART NUMBER
151	6	5310-01-369-9522	19207	12414308-019
151	7	5310-01-381-9819	19207	12414308-002
151	8	5340-01-379-8747	19207	12418303
151	9	5340-01-420-5140	0FW39	12419079-009
151	10	5306-01-369-0765	19207	12414307-064
151	11	5340-01-445-4694	18076	S630H-36
151	12	5305-01-299-4602	64678	000933 006058
151	12	5305-01-299-4602	64678	000933 006058
151	13	5340-01-377-1547	18076	S630H-32
151	13	5340-01-377-1547	18076	S630H-32
151	14	5310-01-388-2043	19207	12414570-015
151	15	5305-01-166-0615	56161	10503770
151	15	5305-01-166-0615	56161	10503770
151	16	5340-01-377-1548	18076	S463H-56
151	17	5340-01-427-9810	19207	12420411
151	18	5340-01-423-0972	18076	S630H-20
151	18	5340-01-423-0972	18076	S630H-20
151	19	5340-01-394-5379	0FW39	12419079-002
151	19	5340-01-394-5379	0FW39	12419079-002
151	20	5310-01-411-5798	19207	12417963-004
151	21	5340-01-439-7766	19207	12419910-001
151	22	5340-01-377-0893	19207	12419910
151	23	5305-01-268-9100	19207	12414419-080
151	24	5340-01-377-2686	18076	S630H-12
151	24	5340-01-377-2686	18076	S630H-12
151	24	5340-01-377-2686	18076	S630H-12
152	1	5340-01-387-9853	19207	12420293
152	2	5310-01-369-3332	19207	12414315-006
152	3	5310-01-155-1911	34914	990 3861
152	4	5305-01-341-8926	15526	933-M8X20
152	5	5342-01-384-9527	19207	12378750
152	6	5305-01-149-0867	05523	42051-14
152	7	4730-01-188-3183	81343	6-4 130140C
152	8	2540-01-337-4105	06721	N-30255
152	9	5310-00-045-3296	96906	MS35338-43
152	10	5310-00-852-8593	96906	MS35649-103
152	11	4730-00-011-2304	79218	W6506B
152	12	2530-01-361-8581	78500	461 315 161 0
152	13	4730-00-908-3195	81343	SAE J1508-06
152	14	4730-01-091-8032	79470	1468X8
152	15		0FW39	12420438
152	16		0FW39	12420572-008X
152	17	2540-01-390-1042	19207	12417585
152	18	2540-01-388-2781	19207	12417993
152	19	5340-01-470-1610	0FW39	12419164-001
152	20	3040-01-377-4289	19207	12419163
152	21	5310-01-160-2032	1FH08	DIN555M8
152	22	5315-01-469-6233	80205	MS20392-4P25
152	23	5315-00-234-1861	94135	12Z5056-35
152	24	5340-01-481-9603	19207	12422426-001
152	25	5340-01-481-9607	0FW39	12422426-002
152	26	3120-01-478-8663	19207	12419869-001
152	27	5360-01-482-0548	0FW39	12422427

SECTION IV

TM 9-2320-365-24P
FIGURE AND ITEM NUMBER INDEX

FIGURE NO	ITEM NO	STOCK NUMBER	CAGEC	PART NUMBER
153	1	4730-01-134-0854	81343	6-2 100102BA
153	2	4730-00-247-9105	30780	1-8MR0S
153	3	5355-01-372-8693	06721	KN-20901
153	4	5355-01-372-8692	06721	KN-20900
153	5	4730-01-134-1278	81343	6-2 100202BA
153	6	2530-01-361-2211	06721	N-30263
153	7		0FW39	12420572-006X
153	8	4730-00-069-1187	81343	6-4 100202BA
153	9	2530-01-383-5846	06721	N30262
153	10	4730-00-511-1677	93061	207ACBH-6
153	11	4730-01-372-4862	0TE27	12510-6
153	12	4730-00-469-7797	81343	6-6-6 130424B
153	13	4730-01-096-9128	79470	1468X6X6
154	1		0FW39	12420572-006X
154	2		0FW39	12420572-008X
154	3	4730-00-511-1677	93061	207ACBH-6
154	4	4730-01-091-2809	81343	8-6 100302BA
154	5	4730-01-174-9405	81343	6-4 100302BA
154	6	5930-01-384-9598	19207	12414243
154	7	5310-00-576-5752	96906	MS35333-39
154	8	5310-00-852-8593	96906	MS35649-103
154	9	4820-01-360-6152	0FW39	12378837-001
154	10	5305-01-149-0867	05523	42051-14
154	11	4730-01-274-1825	81343	6-6 100202BA
154	12	5310-01-376-5302	19207	12417975-008
154	13	5310-01-369-3332	19207	12414315-006
154	14	4730-00-293-3592	79470	3220X6X2
154	15	4730-00-125-7979	81343	6-6-6-130425B
154	16	4730-01-095-7717	81343	8-6 100202BA
154	17	4730-01-283-1876	81343	6-6-6 100424BA
154	18	4730-01-091-8032	79470	1468X8
155	1	4730-00-469-7797	81343	6-6-6 130424B
155	2	4730-01-095-7717	81343	8-6 100202BA
155	3		0FW39	12420572-008X
155	4	4820-01-360-6152	0FW39	12378837-001
155	5	5305-01-341-8926	15526	933-M8X20
155	6	5340-01-378-3617	0FW39	12419907
155	7	5310-01-369-3332	19207	12414315-006
155	8	4730-01-274-1825	81343	6-6 100202BA
155	9		0FW39	12420572-006X
155	10	4730-01-062-2570	81343	6-4 100102BA
155	11	4730-01-091-8032	79470	1468X8
155	12	4730-00-278-6318	93061	207ACBHS-4
155	13	4730-01-174-9405	81343	6-4 100302BA
155	14	4730-01-091-2809	81343	8-6 100302BA
155	15	4730-00-511-1677	93061	207ACBH-6
155	16	4730-01-119-6895	79470	1472X8
155	17	5305-01-149-0867	05523	42051-14
155	18	5310-01-376-5302	19207	12417975-008
156	1	5340-01-372-4781	19207	12419844
156	2	5310-01-381-9929	84256	ALS3-610-4.2
156	3	4820-01-372-2769	1MVZ1	673219
156	4	6695-01-447-4065	1MVZ1	673221

SECTION IV

TM 9-2320-365-24P
FIGURE AND ITEM NUMBER INDEX

FIGURE NO	ITEM NO	STOCK NUMBER	CAGEC	PART NUMBER
156	5	4820-01-453-9046	1MVZ1	673201
156	6	5305-01-268-3656	15526	DIN933-M6X16-8.8 -A4C
156	7	4730-01-115-7362	81343	8-4 100202BA
156	8		0FW39	12420572-008X
156	9		0FW39	12420572-004X
156	10	4730-01-091-8032	79470	1468X8
156	11	4730-00-511-1677	93061	207ACBH-6
156	12	4730-01-091-2809	81343	8-6 100302BA
156	13	4730-00-469-7797	81343	6-6-6 130424B
156	14	4730-01-085-6577	81343	4-6 100202BA
156	15	4730-01-096-9128	79470	1468X6X6
156	16		0FW39	12420572-006X
156	17	4730-01-274-1825	81343	6-6 100202BA
156	18	5305-01-385-0754	19207	12414309-022
156	19	5310-01-115-0762	19200	12524631-1
157	1	2530-01-361-5075	06721	N-50013D
157	2	2530-01-364-1600	06721	N30259C
157	3	5330-01-418-5580	06721	102368-CC
157	4	4330-01-307-3772	06721	N-10084-D
157	5		06721	GOV2
157	6		06721	N-11833-P
157	7		06721	N-11728-WR
157	8		06721	GOV5
157	9	5330-01-007-8800	06721	N11728CG
157	10		06721	GOV6
157	11		06721	GOV3
157	12		06721	GOV4
157	13		06721	GOV1
157	14		06721	N-11728-WS
157	15		06721	102616
157	16	5305-00-225-8507	96906	MS90725-43
157	17	4730-00-473-8357	81343	4-2 010102S
157	18	4720-01-439-9703	19207	12417926-004
157	19	5340-01-361-7907	19207	12414388
157	20	5310-01-155-1911	34914	990 3861
157	21	5305-01-341-8926	15526	933-M8X20
157	22	5310-01-363-0740	19207	12414473-014
157	23	5305-01-362-9797	19207	12414419-112
157	24	5305-00-978-9394	96906	MS16997-99
157	25	5310-01-482-1213	19207	8349323
157	26	4730-01-479-9265	81343	12-12 430360CA
157	27	4710-01-390-5716	19207	12414504-001
157	28	4730-01-007-5232	96906	MS51525A4
157	29	5331-01-387-9490	81343	J515-4-1
157	30	4730-00-647-3207	96906	MS51504A4
157	31	5330-01-360-5930	11083	9Y4634
157	32	3020-01-360-6391	11083	7C3179
157	33	5310-01-098-0624	11083	5P8245
157	34	5305-01-360-1001	11083	6V8336
157	35	5310-00-763-8901	96906	MS51968-23
157	36	5310-01-359-8808	11083	7X0521
158	1	2530-01-370-5530	20076	05-10058-00

SECTION IV

TM 9-2320-365-24P
FIGURE AND ITEM NUMBER INDEX

FIGURE NO	ITEM NO	STOCK NUMBER	CAGEC	PART NUMBER
158	2	2530-01-371-1488	20076	05-10110-00
158	3	5306-01-369-8893	0FW39	12417332-001
158	4	5306-01-369-8892	19207	12417332-002
158	5	5331-01-389-6028	20076	OR420A
158	6	2530-01-371-5836	20076	05-10107-00
158	7	5310-01-210-0199	19207	12301125
158	8	2530-01-370-5462	62161	T 1001
158	9	5305-00-269-3234	96906	MS90727-58
158	10	5340-01-388-9103	19207	12414420-002
158	11	5310-01-370-0010	19207	12414420-004
158	12	5310-00-141-0447	19207	10938443-1
158	12	5310-00-480-7606	19207	10938443-2
158	13	4730-01-370-5378	19207	12417916
158	13	4820-01-370-2751	1MVZ1	673245
158	14	5331-01-456-9156	1MVZ1	5999807
158	15	4730-01-453-2018	1MVZ1	673994
158	15		1MVZ1	673995
158	16	5310-01-461-9878	1MVZ1	673996
158	17		1MVZ1	673268
158	18	4720-01-389-7790	1MVZ1	676200
158	19		1MVZ1	673268
158	20	4820-01-363-3743	1MVZ1	673217
158	21	4460-01-284-2344	1MVZ1	599791
158	22	4820-01-475-4873	1MVZ1	673215
158	23		81381	673719
158	24	5340-01-369-3358	1MVZ1	673222
158	25	5310-00-176-6525	19207	10938444-1
158	25	5310-00-176-6521	19207	10938444-2
158	26	5310-00-835-2037	96906	MS35691-53
158	27	4720-01-453-2027	1MVZ1	673997
158	28	5331-01-395-1252	1MVZ1	673269
158	29	4730-01-453-8880	1MVZ1	673998
158	30	5310-01-454-5553	1MVZ1	673999
158	31	5305-01-460-0695	19207	12414475-224
158	32	5305-00-727-2283	80204	B1821BH063F150N
158	33		17875	VS-1090-ALT
158	34	2640-00-050-1229	81348	TYV/CL2/TR C1
158	35	5310-01-271-5758	17875	265
159	1	2610-01-356-9098	12195	MSPN32764
160	1	2530-01-363-4436	78500	A1-3102-U-2881
160	2	2530-00-815-3175	89619	10QH39P1
160	3	2530-01-149-6787	89619	10QH 310P1
160	4	5315-01-179-9882	78500	K-2412-Z
161	1	2530-01-378-6001	0FW39	12417884
161	2	5325-01-381-9806	19205	12414675-048
161	3	5305-01-158-0793	56161	10505582
161	4	5999-01-398-4763	19207	12420314
161	5	5306-01-377-1546	19207	12418102
161	6	5360-01-386-6087	19207	12378753
161	7	2530-01-392-2312	OLEB5	7368 429 157
161	8	5306-01-423-9937	OLEB5	0770 002 068
161	9	5310-01-423-3725	OLEB5	0770 023 003
161	10	5310-01-423-3722	OLEB5	0637 009 111

SECTION IV

TM 9-2320-365-24P
FIGURE AND ITEM NUMBER INDEX

FIGURE NO	ITEM NO	STOCK NUMBER	CAGEC	PART NUMBER
161	11	2530-01-391-9921	OLEB5	7025 454 121
161	12	5310-01-423-3725	OLEB5	0770 023 003
161	13	5306-01-423-9937	OLEB5	0770 002 068
161	14	5310-01-342-2739	15526	DIN 934 ST M6
161	15	5310-00-809-4058	96906	MS27183-10
161	16	5305-01-268-3656	15526	DIN933-M6X16-8.8 -A4C
161	17	5340-01-377-7217	0FW39	12418248
161	18	2430-01-377-6614	0FW39	12417511
161	19	5355-01-378-3348	0H7H2	2467.263
161	20	5310-01-167-4064	21969	A 13 DIN125-ST
161	21	2530-01-378-5649	19207	12417517
161	22	5305-01-273-6251	15434	C0718103500
161	23	5310-01-381-3281	19207	12414560-018
161	24	2530-01-453-6976	0FW39	TV950049-001
162	1	5306-01-382-7538	19207	12414307-173
162	2	5306-01-372-3536	19207	12414307-140
162	3	5306-01-387-0075	0FW39	12414307-144
162	4	5306-01-381-9797	19207	12414307-146
162	5	5310-01-369-6706	19207	12414308-025
162	6	5306-01-466-1930	19207	12420323
162	7	2530-01-377-3127	93019	12650 REV C
162	8	4730-01-462-0755	93019	12877-KL
162	9	5310-01-155-5396	56161	10501625
162	10	5315-00-013-7228	80205	MS24665-423
162	11	2530-01-384-1284	19207	12414586
162	12	2530-01-372-4250	OLEB5	8098 955 146
162	13		OLEB5	0770 020 021
162	14	2530-01-377-6617	0FW39	12417307
163	1	4730-00-840-7236	96906	MS51527A16
163	2	5331-01-388-4272	81343	J515-16-1
163	3	2530-01-368-9501	14120	12414372-001
163	4	4730-00-143-3941	96906	MS51527A6
163	5	5331-00-804-5695	02697	3-906N552-90
163	6	5305-00-978-9394	96906	MS16997-99
163	7	5310-01-501-7502	0FW39	12422608-011
163	8	5330-01-059-9593	11083	6D1004
163	9	3040-01-389-7019	0FW39	12414373
164	1	4720-01-444-2333	0FW39	12418041
164	2	4710-01-377-6616	19207	12378889-001
164	3	4730-01-212-9613	7Z588	9420
164	4	4730-01-447-4312	25281	024S9
164	5	4730-01-447-4313	25281	032S9
164	6	4720-01-377-6618	0FW39	12418040
164	7		0FW39	12418037
164	8	4820-01-454-2028	19207	12418045-006
164	9	5330-01-381-9897	19207	12417523-016
164	10	4820-01-377-3042	19207	12419009
164	11	4730-01-368-9806	7Z588	9410
164	12	4730-01-378-8668	93061	6-M16X1.5F80X-S
165	1	2530-01-399-4207	OLEB5	7632 472 424
165	2	2940-01-387-4397	OLEB5	7632-002-144
165	3	5330-01-387-2165	6V370	0770 032 935

SECTION IV

TM 9-2320-365-24P
FIGURE AND ITEM NUMBER INDEX

FIGURE NO	ITEM NO	STOCK NUMBER	CAGEC	PART NUMBER
165	4	5306-01-387-2267	OLEB5	7632 140 102
165	5	2915-01-375-7624	OLEB5	7632 141 102
165	6	6680-01-387-4987	OLEB5	7632 319 110
165	7		OLEB5	7632 062 116
165	8	5340-01-480-4103	OLEB5	7633 222 102
165	9	5340-01-449-8912	19207	12420848
165	10	5310-01-369-9522	19207	12414308-019
165	11	5306-01-369-0765	19207	12414307-064
165	12	5365-01-479-5025	0FW39	12422563
165	13	5306-01-492-5732	19207	12414307-068
166	1	5310-01-369-6706	19207	12414308-025
166	2	2510-01-481-5773	19207	12422493-001
166	3	5340-01-376-9486	19207	12414592
166	4	5310-01-369-3339	19207	12414308-027
166	5	5306-01-382-7538	19207	12414307-173
166	6	2590-01-378-3023	19207	12420571-001
166	7	2590-01-407-1906	19207	12417897
166	8	2510-01-377-4279	19207	12419270
166	9	5306-01-386-3966	19207	12414307-145
166	10	2510-01-481-5776	19207	12422494-001
166	11	5340-01-377-1066	19207	12417908
166	12	5306-01-387-0075	0FW39	12414307-144
166	13	5306-01-492-5745	19207	12414307-162
166	14	5306-01-372-3536	19207	12414307-141
166	15	2510-01-377-6603	0FW39	12414510
166	16	5340-01-377-0914	19207	12417907
166	17	5306-01-492-6142	19207	12414307-163
166	18	2510-01-377-3124	19207	12414511
166	19	2510-01-377-3040	19207	12417403
166	20	2590-01-426-2347	19207	12414512
166	21	5340-01-371-9882	19207	12417681
166	22	5310-00-241-6666	96906	MS51943-52
166	23	5340-01-377-1609	19207	12417684
166	24	5306-01-377-1544	04368	21237LF
166	25	2590-01-377-6605	19207	12417391
166	26	6220-01-387-4799	0FW39	12417895
166	27	5340-01-420-7613	19207	12420312
166	28	5306-01-453-8618	19207	12414307-148
166	29	2510-01-377-4334	19207	12419916
166	30	6220-01-387-4576	0FW39	12417896
166	31	2510-01-439-5301	19207	12417261
166	32	5310-01-369-6706	19207	12414308-025
166	33	5306-01-372-3536	19207	12414307-141
166	34	2510-01-439-5269	19207	12417250
166	35	5340-01-420-7614	19207	12420238
166	36	2510-01-377-6604	19207	12414577
167	1	5310-01-369-6706	19207	12414308-025
167	1	5310-01-369-6706	19207	12414308-025
167	2	2590-01-434-5436	19207	12420571-002
167	3	5340-01-376-9486	19207	12414592
167	4	5310-01-369-3339	19207	12414308-027
167	5	5306-01-382-7538	19207	12414307-173
167	6	2590-01-407-1906	19207	12417897

SECTION IV

TM 9-2320-365-24P
FIGURE AND ITEM NUMBER INDEX

FIGURE NO	ITEM NO	STOCK NUMBER	CAGEC	PART NUMBER
167	7	2510-01-377-4279	19207	12419270
167	8	5306-01-386-3966	19207	12414307-145
167	9		19207	12422494-009
167	10	5340-01-377-1066	19207	12417908
167	11	5306-01-492-6142	19207	12414307-163
167	12	5306-01-387-0075	0FW39	12414307-144
167	13	5306-01-372-3536	19207	12414307-141
167	14	5306-01-492-5745	19207	12414307-162
167	15	2510-01-377-6603	0FW39	12414510
167	16	5340-01-377-0914	19207	12417907
167	17	5340-01-407-5392	19207	12419950-002
167	18		19207	12422493-009
167	19	2590-01-434-5435	19207	12419951
167	20	2590-01-426-2347	19207	12414512
167	21	2510-01-377-3124	19207	12414511
167	22	5306-01-372-0786	19207	12414307-138
167	23	5310-00-241-6666	96906	MS51943-52
167	24	5306-01-377-1544	04368	21237LF
167	25	2510-01-377-3040	19207	12417403
167	26	5340-01-439-0846	19207	12419963
167	27	5310-01-369-6073	19207	12414308-007
167	28	5306-01-453-8618	19207	12414307-148
167	29	5340-01-386-9663	19207	12417644
167	30	5340-01-434-8087	19207	12420297-001
167	31	5340-01-433-9842	19207	12420297-002
167	32	5306-01-390-1141	19207	12414307-150
167	33	2510-01-377-4334	19207	12419916
167	34	6220-01-387-4576	0FW39	12417896
167	35	2590-01-377-6605	19207	12417391
167	36	5340-01-377-1609	19207	12417684
167	37	5340-01-371-9882	19207	12417681
167	38	5306-01-381-9869	0FW39	12414307-083
167	39	2510-01-411-2471	19207	12418779
167	40	5306-01-386-7853	19207	12414307-139
167	41	2510-01-411-2433	19207	12418778
167	42	2510-01-377-6604	19207	12414577
167	43	5340-01-420-7614	19207	12420238
168	1	5306-01-369-8191	0FW39	12414307-063
168	2	5306-01-369-0765	19207	12414307-064
168	2	5306-01-369-0765	19207	12414307-064
168	2	5306-01-372-3536	19207	12414307-140
168	3	5340-01-478-8544	0FW39	12420533-009
168	3	5340-01-478-8524	0FW39	12420533-008
168	4	5310-01-369-9522	19207	12414308-019
168	4	5310-01-369-6706	19207	12414308-025
168	4	5310-01-369-9522	19207	12414308-019
168	5	4030-01-391-9599	19207	12378642-004
168	6	5310-01-369-9522	19207	12414308-019
168	7	5340-01-479-0706	0FW39	TV990027-003
168	8	5340-01-478-8500	0FW39	12420533-007
168	9	6220-01-482-1127	0FW39	12422492-001
169	1	3940-01-395-0605	19207	12420374
169	2	5315-01-376-0576	0FW39	12417930

SECTION IV

TM 9-2320-365-24P
FIGURE AND ITEM NUMBER INDEX

FIGURE NO	ITEM NO	STOCK NUMBER	CAGEC	PART NUMBER
169	3	5325-01-283-6518	84256	19-4CD
169	4	4010-01-388-3680	84256	50996-8W
169	5	5315-01-394-2739	19207	12420370-004
169	6	3940-01-395-0606	19207	12420368
169	7	5315-01-394-2743	19207	12420370-003
169	8	5315-00-753-3895	80205	MS16562-256
169	9	5340-01-394-6379	19207	12420367
169	10	3940-01-395-0608	19207	12420371
169	11	5315-01-394-2413	19207	12420370-005
170	1	5325-01-283-6518	84256	19-4CD
170	2	5315-00-753-3895	80205	MS16562-256
170	3	5315-01-394-7292	19207	12420370-001
170	4	5340-01-394-2731	19207	12420348-001
170	5	5315-01-406-7426	19207	12420370-002
170	6	5340-01-394-2737	19207	12420348-002
170	7	4010-01-388-3680	84256	50996-8W
170	8	5315-01-376-0576	0FW39	12417930
171	1	4820-01-396-7750	19207	12418831
171	2	4010-01-026-1855	81349	M83420/4-005
171	3	4030-01-209-7478	96906	MS51844-66
171	4	5315-01-396-5839	19207	12418832
171	5	5305-00-059-4568	80205	MS35190-253
171	6	5315-01-398-8682	19207	12418861
171	7	5315-01-395-0140	09332	C7-20-R
171	8	5315-01-394-2736	19207	12418862
171	9	5315-01-395-0142	09332	C7-15-R
171	10	5310-01-369-3339	19207	12414308-027
171	11	5306-01-387-0097	19207	12414307-174
171	12	2510-01-439-5681	19207	12418909
172	1	5306-01-377-1072	19207	12414307-066
172	2	6220-01-384-0085	0FW39	12417577
172	3	5306-01-369-8191	0FW39	12414307-063
172	4	2540-01-377-7500	19207	12417982
172	4	2590-01-434-0592	19207	12420299-002
172	5	5310-01-369-9522	19207	12414308-019
172	6	2540-01-377-6607	0FW39	12417942
172	7	4030-01-391-9599	19207	12378642-004
172	8	5305-01-374-1086	19207	12414307-077
172	9	2540-01-377-7499	19207	12417980
172	10	5306-01-369-0765	19207	12414307-064
172	11	5306-01-369-8193	19207	12414307-078
172	12	2540-01-482-1527	0FW39	12422489
172	13	5340-01-406-9697	19207	12417981
172	13	2540-01-434-4542	0FW39	12420299-001
172	14	5310-01-369-3338	19207	12414308-021
172	15	5306-01-384-3485	19207	12414307-149
172	16	5306-01-381-9797	19207	12414307-146
172	17	5306-01-372-0786	19207	12414307-138
172	18	6220-01-384-0399	0FW39	12417578
172	19	5310-01-369-6706	19207	12414308-025
173	1	3940-01-379-7371	0FW39	12418270
173	2	5310-01-369-5703	19207	12414308-004
173	3	5306-01-453-8608	19207	12414307-038

SECTION IV

TM 9-2320-365-24P
FIGURE AND ITEM NUMBER INDEX

FIGURE NO	ITEM NO	STOCK NUMBER	CAGEC	PART NUMBER
173	4	5315-01-387-6180	09332	71001
173	5	5325-01-283-6518	84256	19-4CD
173	6	4010-01-388-3680	84256	50996-8W
173	7	5315-01-387-6191	09332	71002
173	8	5306-01-330-8490	19207	12414307-037
173	9	4010-01-377-0335	19207	12419806
174	1	5310-00-282-8830	19207	8694381
174	2	4730-00-172-0028	96906	MS15003-4
174	3	5310-01-369-6706	19207	12414308-025
174	4	2540-01-479-7740	19207	12418314
174	5	5306-01-372-3537	19207	12414307-142
174	6	2540-00-047-3926	96906	MS51117-1
174	7	5305-01-277-1074	74410	XB-128-1
174	8	4010-01-224-9207	74410	XA-199-4
174	9	5315-01-369-1346	74410	XB-781-1
174	10	5310-00-771-4911	19207	7714911
174	11		19207	12422833
174	12		19207	12422829
174	13		74410	XA-01553
174	14		74410	XA-764-54
174	15	4010-01-224-9207	74410	XA-199-4
174	16		74410	XA-749
174	17		74410	XA-782
174	18		74410	XB-780-1
174	19	5315-01-369-1346	74410	XB-781-1
174	20		19207	12422608-026
174	21		19207	12414307-177
174	22		19207	12422834
174	23	5315-01-376-0576	0FW39	12417930
174	24	4010-01-479-0833	0FW39	12420196-004
174	25		0FW39	12420196-001
174	26	5325-01-283-6515	0FW39	12420202-001
174	27	5305-01-374-1086	19207	12414307-077
174	28		19207	12422608-017
175	1	5306-01-369-0765	19207	12414307-064
175	2	2590-01-417-1733	19207	12421269
175	3	5310-01-369-9522	19207	12414308-019
175	3	5310-01-369-9522	19207	12414308-019
175	4	5306-01-371-7162	19207	12414307-081
175	5	5340-01-423-0782	19207	12421192-001
175	6	5305-00-719-5240	80204	B1821BH050F250N
175	7	5310-00-171-2444	81349	M45913/1-8FS3
175	8	5310-01-369-3338	19207	12414308-021
175	9	5340-01-423-0897	19207	12421191
175	10	5306-01-389-0139	19207	12414307-070
175	11	5306-01-384-3485	19207	12414307-149
175	11	5306-01-390-1141	19207	12414307-150
175	12	5306-01-372-0787	19207	12414307-143
175	12	5306-01-372-3536	19207	12414307-140
175	13	5310-01-369-6706	19207	12414308-025
175	14	2590-01-443-2213	19207	12420569-003
175	14	2590-01-434-5433	19207	12420569-001
175	15	4010-01-417-4525	19207	12420552

SECTION IV

TM 9-2320-365-24P
FIGURE AND ITEM NUMBER INDEX

FIGURE NO	ITEM NO	STOCK NUMBER	CAGEC	PART NUMBER
175	16	5310-01-417-3814	73634	16037
175	17	5307-01-416-9968	19207	12420550
175	18	3120-01-369-6733	19207	12417700
175	19	5340-01-421-4196	0FW39	12420486
175	20	2590-01-417-1737	19207	12417891
175	21	3010-01-370-2955	19207	12417889
175	22	5325-12-156-4447	19207	12414675-013
175	23	5315-01-369-3376	19207	12417890
175	24	5315-01-369-4912	19207	12417888
175	25	5325-01-283-6518	84256	19-4CD
175	26	4010-01-388-3680	84256	50996-8W
175	27	2530-01-371-7762	19207	12417886
175	28	5315-00-051-6613	80205	MS16562-162
175	29	3040-01-417-2746	19207	12417885
175	30	5315-01-410-9101	19207	12419835
175	31	2590-01-372-8155	19207	12417692
175	32	2590-01-389-2223	0FW39	12420270
175	33	5305-01-274-1264	15526	DIN933-M10X35-8. 8-A4C
175	34	5305-01-456-3031	0FW39	12414419-117
175	35	5310-01-369-6074	19207	12414560-019
175	36	4010-01-423-0892	7S918	F007
175	37	5340-01-424-3550	0FW39	12421193-001
175	38	2590-01-445-7026	19207	12421456
176	1	5306-01-377-0750	19207	12414307-147
176	2	5306-01-372-0786	19207	12414307-138
176	3	2510-01-387-8469	0FW39	12417411
176	4	2590-01-374-1844	19207	12417921
176	5	2510-01-370-2726	0FW39	12417407
176	6	5310-01-368-8667	19207	12414315-011
176	7	4730-00-050-4208	96906	MS15003-1
176	8	5310-01-369-6706	19207	12414308-025
176	9	5340-01-369-8172	19207	12417922
176	10	5306-01-369-7504	19207	12414551-052
176	11	4730-00-172-0034	96906	MS15003-6
176	12	5306-01-387-0075	0FW39	12414307-144
176	13	5306-01-369-8889	19207	12417904-003
176	14	5340-01-371-1077	0FW39	12417393
176	15	2510-01-374-2462	19207	12417405
176	16	5315-01-434-5844	19207	12417964-017
176	17	5315-01-434-0915	0FW39	12417390
176	18	5310-01-391-7887	81349	D63546/8-06G
176	19	5310-01-371-8419	19207	12418084
176	20	2510-01-375-8028	0FW39	12417416
176	21	5315-01-434-5844	19207	12417964-017
176	22	5315-01-434-0915	0FW39	12417390
176	23	2510-01-492-8244	0FW39	12422509-001
176	24	5306-01-384-3485	19207	12414307-149
176	25	2510-01-372-8454	19207	12417925
176	26	3120-01-369-8978	0FW39	12417918
177	1	5340-01-369-5525	19207	12417274
177	2	5310-01-369-6073	19207	12414308-007
177	3	5310-01-369-6074	19207	12414560-019

SECTION IV

TM 9-2320-365-24P
FIGURE AND ITEM NUMBER INDEX

FIGURE NO	ITEM NO	STOCK NUMBER	CAGEC	PART NUMBER
177	4	5310-01-369-8654	19207	12414474-014
177	5	5342-01-372-0382	81860	25950
177	6	5306-01-371-0876	19207	12378774
177	7	5306-01-381-9869	0FW39	12414307-083
177	8	5340-01-369-3356	19207	12417273
177	9	5306-01-496-1556	0FW39	12422628-002
177	10	5310-01-369-6705	19207	12414308-023
177	11	5365-01-493-8572	0FW39	12422505
177	12	5340-01-495-5767	0FW39	12422593
178	1	2510-01-491-3936	0FW39	12422509
178	1	2510-01-492-3547	0FW39	12422510
178	2	5306-01-369-8889	19207	12417904-003
178	3	5340-01-371-1077	0FW39	12417393
178	4	2510-01-388-1204	19207	12417388
178	4	2510-01-388-1196	19207	12419190
178	5	5310-01-391-7887	81349	D63546/8-06G
178	6	5310-01-371-8419	19207	12418084
178	7	2590-01-374-1844	19207	12417921
178	8	4730-00-050-4208	96906	MS15003-1
178	9	2510-01-372-8454	19207	12417925
178	10	3120-01-369-8978	0FW39	12417918
178	11	5310-01-368-8667	19207	12414315-011
178	12	5306-01-369-7504	19207	12414551-052
179	1	5306-01-372-0786	19207	12414307-138
179	2	5306-01-492-5267	19207	12422594
179	3	5310-01-369-6706	19207	12414308-025
179	4	5340-01-492-6605	0FW39	12422603
179	5	5340-01-495-5767	0FW39	12422593
180	1	5310-01-369-6706	19207	12414308-025
180	2	2590-01-374-1842	19207	12418280
180	3	5305-01-369-8253	19207	12418012-004
180	4	5306-01-369-8192	19207	12414551-124
180	5	5331-00-406-0883	02697	2-210N674-7
180	6	3040-01-442-3643	0FW39	12419051
180	7	5310-01-369-8923	19207	12414473-020
180	8	5310-01-369-3339	19207	12414308-027
180	9	2510-01-372-4839	0FW39	12414357
180	10	2590-01-373-5499	19207	12418016
180	11	5306-01-444-0593	19207	12417951-100
180	12	5310-01-369-6073	19207	12414308-007
180	13	5306-01-381-9869	0FW39	12414307-083
180	14	5306-01-492-5708	19207	12414307-086
180	15	5340-01-383-8847	19207	12418014
181	1	5305-01-371-9850	19207	12418012-001
181	2	5310-01-158-9053	45152	2AW725
181	3	2510-01-372-4839	0FW39	12414357
181	4	5310-01-369-6706	19207	12414308-025
181	5	5306-01-434-0875	19207	12414551-133
181	6	5310-01-369-8923	19207	12414473-020
181	7	5310-01-434-3778	19207	12414315-021
182	1	5306-01-369-8192	19207	12414551-124
182	2	5310-01-155-0057	19207	12417963-014
182	3	5310-01-370-0596	19207	12419029

SECTION IV

TM 9-2320-365-24P
FIGURE AND ITEM NUMBER INDEX

FIGURE NO	ITEM NO	STOCK NUMBER	CAGEC	PART NUMBER
182	4	5342-01-370-0643	81860	25951-1
182	5	3120-01-369-8361	19207	12419026
182	6	5310-01-369-3339	19207	12414308-027
182	7	5340-01-431-8755	19207	12419032
182	8	5342-01-369-0893	81860	25952-1
182	9	5305-01-373-4832	19207	12414307-088
182	10	5340-01-370-7066	19207	12378772
182	11	5305-01-369-3264	19207	12414551-126
182	12	2510-01-369-2054	19207	12417652
182	13	3120-01-457-9719	19207	12378806
182	14	5310-01-369-3338	19207	12414308-021
183	1	2510-01-374-3022	0FW39	12414744
183	2	2510-01-375-1901	0FW39	12414915
183	2	2510-01-374-3120	0FW39	12414916
183	3		0FW39	12414419-460
183	4	5310-00-728-9957	19200	10910174-22
183	5		0FW39	12415321-002
183	5		0FW39	12415322-002
183	6		0FW39	12415320-002
184	1	2510-01-454-3438	0FW39	12414944
184	2	5306-01-266-7779	81495	071 408 32
184	3	5365-01-377-1995	0FW39	12414582-004
184	4	2510-01-375-7991	0FW39	12415308
184	5	5365-01-433-8467	19207	12421264-001
184	6	2510-01-417-5847	19207	12415050
184	7	5305-01-389-2387	19207	12417959-069
184	8	5340-01-377-7216	19207	12415301
184	9	5305-01-389-7965	19207	12414319-024
184	10	3040-01-375-7325	0FW39	12415300
184	11	5340-01-377-1545	0FW39	12415302
184	12	5305-01-374-2294	19207	12414319-026
184	13	5340-01-456-5196	0FW39	TVS20772
184	14	2510-01-417-2749	19207	12414950
184	15	2510-01-375-7990	0FW39	12415305
184	16	2510-01-399-1816	0FW39	12415145
184	17	5310-01-460-8356	19207	12417975-020
184	18	5310-01-370-7447	19207	12414474-010
184	19	2510-01-418-2056	0FW39	12415400
184	20	5330-01-440-1092	19207	12420489
184	21	2510-01-417-9339	19207	12415120
184	22	2510-01-411-3968	19207	12415160
184	23	5340-01-389-2348	0FW39	12415304
184	24	5340-01-376-2889	0FW39	12415306
184	25	4910-01-393-4531	0FW39	12415314
184	26	5305-01-374-1790	19207	12414475-068
184	27	5305-01-439-3247	19207	12421366
184	28	4910-01-378-8897	0FW39	12415313
184	29	2510-01-398-5570	19207	12415265
184	30	5310-01-460-8356	19207	12417975-020
184	31	5310-01-370-7447	19207	12414474-010
184	32	5340-01-377-7216	19207	12415301
184	33	5305-01-389-2387	19207	12417959-069
184	34	5305-01-374-2294	19207	12414319-026

SECTION IV

TM 9-2320-365-24P
FIGURE AND ITEM NUMBER INDEX

FIGURE NO	ITEM NO	STOCK NUMBER	CAGEC	PART NUMBER
184	35	2510-01-417-6193	19207	12415210
184	36	5340-01-377-1545	0FW39	12415302
184	37	3040-01-375-7325	0FW39	12415300
184	38	5305-01-389-7965	19207	12414319-024
184	39	5306-01-266-7779	81495	071 408 32
184	40	5340-01-389-2367	0FW39	T12415311
184	41	2510-01-375-7993	0FW39	12415312
184	42	2510-01-376-0667	0FW39	12415322-001
184	43	5305-01-459-9100	19207	12414419-459
184	44	5365-01-377-1995	0FW39	12414582-004
184	45	2510-01-375-6294	0FW39	12415320-001
184	46	5340-01-376-0672	0FW39	12415307
184	47	2510-01-417-6190	19207	12415240
184	48	5340-01-389-2408	0FW39	T12415310
184	49	2510-01-375-7992	0FW39	12415309
184	50	2510-01-417-6192	19207	12415180
184	51	2510-01-375-7117	0FW39	12415321-001
185	1	5305-01-374-5394	19207	12414310-046
185	1	5305-01-374-5394	19207	12414310-046
185	2	5310-01-502-1561	D8286	DIN9021-5,3-100H V-C-B3B
185	2	5310-01-502-1561	D8286	DIN9021-5,3-100H V-C-B3B
185	3	2540-01-492-9685	19207	12422614
185	4		0FW39	12420420-2X85
185	5		0FW39	12420420-1X2200
185	6		0FW39	12420420-2X1800
185	7		0FW39	12420420-2X45
185	8	5310-01-376-0772	19207	12419831-001
185	8	5310-01-376-0772	19207	12419831-001
185	9	2540-01-435-0593	0FW39	12420495-009
185	10		0FW39	12420420-1X1900
185	11	2540-01-445-7008	19207	12421490
185	12	5305-12-142-5728	19207	12414310-033
185	13	4030-01-433-7225	94222	91-99-111-12
185	14	5340-01-433-7299	94222	K4-2338-12
185	15	5310-01-450-7780	19207	12414473-008
185	16	5305-12-344-8693	19207	12414310-026
185	17	6110-01-434-1486	19207	12420744
185	18	2510-01-437-4202	19207	12420743
185	19	5365-01-374-6928	0FW39	12417975-006
185	20	5305-01-184-1937	15526	933-M6X12
185	21	2510-01-437-0748	19207	12420494
185	22	5305-01-384-3487	19207	12414310-044
185	23	5310-00-490-4639	96906	MS90724-40
185	24	5970-01-089-7447	23540	411
185	24	5970-01-089-7447	23540	411
185	25	6695-01-433-1897	0FW39	12420958-007
185	26	5340-01-470-7074	0FW39	12422211
185	27	5310-01-115-0762	19200	12524631-1
185	28	5305-01-268-3656	15526	DIN933-M6X16-8.8 -A4C
185	29	5305-01-375-2855	0FW39	12414419-056

SECTION IV

TM 9-2320-365-24P
FIGURE AND ITEM NUMBER INDEX

FIGURE NO	ITEM NO	STOCK NUMBER	CAGEC	PART NUMBER
185	30	5310-01-493-6546	0FW39	12414473-032
185	31	5310-01-381-9929	84256	ALS3-610-4.2
185	32	5340-01-491-7565	0FW39	12422622
185	33	5305-01-372-1266	19207	12414419-042
185	34	5340-01-491-7496	0FW39	12422619-001
185	35	5310-01-384-7280	84256	ALS3-470-2.0
185	36	5340-01-384-1120	23540	6591AA1
185	37	2540-01-437-1413	19207	12420495-008
185	38		0FW39	12420420-3X175
185	39		0FW39	12422618X2200
186	1	5305-01-460-2980	19207	12422263
186	2	5310-01-460-7496	0FW39	12422217
186	3	2510-01-375-1492	0FW39	12418323
186	4	5330-01-389-6109	0FW39	12420421
186	5	5310-01-376-0772	19207	12419831-001
186	6	5330-01-375-2906	0FW39	12417462
186	7	5310-01-115-0762	19200	12524631-1
186	8	5305-01-375-7158	19207	12414310-048
186	9	5305-01-178-7349	56161	10503805
186	10	5310-01-381-9929	84256	ALS3-610-4.2
186	11	2510-01-376-0668	0FW39	12418315-001
187	1	2835-01-406-5474	19207	12420296
187	2	5365-01-374-6928	0FW39	12417975-006
187	3	2540-01-375-1904	19207	12417807-001
187	4	2540-01-375-7404	0FW39	12417805-001
187	5	2540-01-377-4296	0FW39	12417804-001
188	1	5310-01-376-0772	19207	12419831-001
188	2	2510-01-492-4610	0FW39	12422595-002
188	2	2510-01-493-3932	19207	12422595-001
188	3	5355-01-376-3675	0FW39	12417473
188	4	5310-01-381-3878	19207	12417707
188	5	2540-01-378-9352	0FW39	12417502
188	6	5305-01-184-1937	15526	933-M6X12
188	7	2540-01-428-6195	0FW39	12418393
188	8	5340-01-478-4931	0FW39	TV990017
188	9	5305-01-375-7158	19207	12414310-048
188	10	5340-01-375-2927	19207	12417815
188	11	5305-01-158-0826	56161	10503657
188	12	5310-01-160-2032	1FH08	DIN555M8
188	13	5320-01-376-0699	0FW39	12418469
188	14	5310-01-155-1911	34914	990 3861
188	15	5305-01-374-1787	19207	12414475-081
188	16	3040-01-479-1480	19207	12417470-004
188	17	5310-01-246-1387	62445	110 7289
188	18	5306-01-375-7128	19207	12417714
188	19	5310-01-376-5302	19207	12417975-008
188	20	5340-01-484-8692	0FW39	12417471-003
188	21	5315-01-375-7279	0FW39	12417494
188	22	5310-01-502-1561	D8286	DIN9021-5,3-100H V-C-B3B
188	23	5310-01-378-3135	19207	12414474-009
189	1	5307-01-385-3377	19207	12417474
189	2	5310-01-502-1561	D8286	DIN9021-5,3-100H

SECTION IV

TM 9-2320-365-24P
FIGURE AND ITEM NUMBER INDEX

FIGURE NO	ITEM NO	STOCK NUMBER	CAGEC	PART NUMBER
				V-C-B3B
189	3	5310-01-374-1381	19207	12414315-002
189	4	2540-01-375-7994	0FW39	12417477
189	4	2540-01-375-7995	0FW39	12417478
189	5	5342-01-482-9230	S7622	85.62680-0021
189	6	3010-01-375-7321	0FW39	12417475
189	6	3010-01-375-7322	0FW39	12417476
189	7	5305-01-434-0879	19207	12417959-073
189	8	5342-01-480-0093	0FW39	12417723-001
189	9	5340-01-375-6450	0FW39	12419899
189	10	5365-01-375-0493	19207	12417480
189	11	5340-01-375-7257	0FW39	12417479-001
189	12	5305-01-433-6841	19207	12417959-068
189	13	2540-01-376-3998	0FW39	12417493-002
189	13	2540-01-376-3999	0FW39	12417493-001
189	14	5305-01-433-6842	19207	12421284-089
189	15	5310-01-115-0762	19200	12524631-1
189	16	5310-01-370-7447	19207	12414474-010
189	17	3040-01-375-6341	0FW39	12417721-001
189	17	3040-01-375-7397	0FW39	12417722-001
189	18	5342-01-480-0092	0FW39	12417724-001
189	19	3010-01-375-7323	0FW39	12417481
189	19	3010-01-377-6805	0FW39	12417482
189	20	5330-01-375-2908	0FW39	12417725
189	21	5305-01-375-2855	0FW39	12414419-056
190	1	5310-01-378-3135	19207	12414474-009
190	2	5310-01-502-1561	D8286	DIN9021-5,3-100H
				V-C-B3B
190	3	5340-01-435-3190	19207	12420488
190	4	5305-01-375-2856	0FW39	12414419-058
190	5	2590-01-434-5221	19207	12420472
190	6	5310-01-436-1664	19207	12420485
190	7	5315-01-376-0576	0FW39	12417930
190	8	5325-01-436-6556	84256	19-8CD
190	9	4010-01-388-3680	84256	50996-8W
190	10	5340-01-421-4196	0FW39	12420486
191	1	5315-01-465-6591	0FW39	12417653-079
191	2	5315-00-187-9382	96906	MS24665-385
191	3	3130-01-372-3043	19207	12418160
191	3	3130-01-372-3044	19207	12418177
191	4	5310-01-372-5685	81349	MIL-W-70342/4
191	5	5305-01-372-4711	19207	12414475-115
191	6	5305-01-372-4712	19207	12414475-125
191	7	5310-01-407-4748	81349	D70329/1-A040
191	8	5310-01-372-3024	19207	12418156
191	9	3120-01-371-7961	19207	12418155
191	10	5365-01-371-9556	19207	12418159
191	11	5310-01-372-6337	19207	12414315-020
191	12	5310-01-411-5797	19207	12418154
191	13	5342-01-371-7258	81860	25920-1
191	14	5365-01-433-7232	19207	12420546
191	15	5340-01-432-9161	81860	25921-1
191	16	5365-01-371-9887	19207	12418158

SECTION IV

TM 9-2320-365-24P
FIGURE AND ITEM NUMBER INDEX

FIGURE NO	ITEM NO	STOCK NUMBER	CAGEC	PART NUMBER
191	17	5342-01-371-7973	81860	25926
191	18	2510-01-420-9972	19207	12418168
191	19	5306-01-369-8192	19207	12414551-124
191	20	5365-01-371-9888	19207	12418219
191	21	5310-01-363-0740	19207	12414473-014
191	22	2530-01-420-9976	19207	12418216
191	23	5331-01-388-4084	81343	MS9770-116
191	24	5310-01-372-5686	19207	12414582-006
191	25	5306-01-372-3017	19207	12418153
191	26	5315-01-465-9925	0FW39	12417653-120
191	27	5305-01-362-9797	19207	12414419-112
191	28	5306-01-369-8193	19207	12414307-078
191	29	5315-00-187-9393	80205	MS24665-457
191	30	5340-01-371-7184	19207	12418167
191	31	5310-01-416-4339	81349	D63474/1-27
191	32	5310-01-375-0659	19207	12414473-016
191	33	5310-01-369-3338	19207	12414308-021
191	34	5310-01-376-0488	19207	12414474-018
191	35	3120-01-420-8269	19207	12419961
191	36	5315-01-465-9922	0FW39	12417653-113
191	37	2590-01-422-7146	19207	12418217
191	38	3120-01-371-8487	19207	12418218
192	1	5310-01-381-9819	19207	12414308-002
192	2	5340-01-417-5114	0FW39	12420641
192	3	4820-01-438-1521	4B046	PP975900
192	4		0FW39	12420572-004X
192	5	4730-01-445-3417	0TE27	AQ64-DOT-4-SIL
192	6	5310-01-115-0762	19200	12524631-1
192	7	5305-01-178-7349	56161	10503805
192	8	3040-01-429-8345	26952	PP941900
192	9	5310-01-381-9819	19207	12414308-002
192	10	5306-01-384-3431	19207	12414307-024
192	11	2510-01-417-2276	19207	12420636
192	12	5340-01-465-1119	0FW39	12422118-001
192	13	5310-01-372-5685	81349	MIL-W-70342/4
192	14	5305-01-140-2490	05824	M10X1.5X30 DIN93 3 ST
192	15	2510-01-481-7663	19207	12421438-004
192	16	5340-01-423-0945	19207	12420637
192	17	4730-01-113-1791	81343	4-2 100203BA
192	18	5310-01-167-4064	21969	A 13 DIN125-ST
192	19	5310-01-417-1262	19207	12414308-022
192	20	4730-00-196-1482	96906	MS51953-10
192	21	5340-01-394-5379	0FW39	12419079-002
192	22	5305-01-178-7349	56161	10503805
192	23	5306-01-369-0765	19207	12414307-064
192	24	4730-01-088-7502	81343	4-2-100103BA
192	25	4820-01-418-6393	0FW39	12421167
192	26	4730-01-055-4013	81343	4-2 100202BA
192	27	4730-00-719-2708	81343	2-2-2 130438B
192	28	5315-01-478-5977	81349	M45952/1-C10-20
192	29	5305-01-231-7406	19207	12414419-135
192	30	5325-01-283-6518	84256	19-4CD

SECTION IV

TM 9-2320-365-24P
FIGURE AND ITEM NUMBER INDEX

FIGURE NO	ITEM NO	STOCK NUMBER	CAGEC	PART NUMBER
192	31	4010-00-188-1643	84256	LT1504C6-16
192	32	5310-01-369-9522	19207	12414308-019
192	33	5305-01-387-6177	19207	12414419-136
192	34	5305-01-375-2856	0FW39	12414419-058
192	35	5310-01-386-9041	19207	12417948-001
192	36	2540-01-417-2277	19207	12420729
192	37	5305-01-158-0826	56161	10503657
192	38	2510-01-481-7651	0FW39	12421438-003
192	39	5340-01-465-1105	0FW39	12422118-002
192	40		23540	12422576
192	41	5310-01-381-9830	19207	12414308-017
192	42	5310-01-442-1717	19207	12414560-021
192	43	5340-01-465-0882	19207	12422119
192	44	5310-01-363-0740	19207	12414473-014
192	45	2590-01-421-1655	26952	PP790900
192	46	2540-01-374-1764	26952	LH50000105
192	47	5310-01-365-7236	19207	12414315-009
192	48	4730-01-445-3409	0TE27	AQ68-DOT-4X2SIL
193	1	5305-01-375-7805	19207	12417959-072
193	2	2510-01-376-2316	0FW39	12417795
193	3	2510-01-388-1920	19207	12420137-004
193	3	2510-01-388-4276	19207	12420137-001
193	3	2510-01-390-3730	19207	12420137-002
193	3	2510-01-388-1131	19207	12420137-003
193	4	5365-01-374-9853	0FW39	12378759
193	5	2510-01-375-8116	0FW39	12417794-001
193	6	5310-01-342-2739	15526	DIN 934 ST M6
193	7	5310-01-155-1911	34914	990 3861
193	8	5305-01-149-0867	05523	42051-14
193	9	5310-01-376-5302	19207	12417975-008
193	9	5310-01-376-5302	19207	12417975-008
193	9	5310-01-426-8406	19207	12420512
193	10	5365-01-377-1995	0FW39	12414582-004
193	11	5310-01-369-3332	19207	12414315-006
193	12	5306-01-266-7779	81495	071 408 32
194	1	2540-01-377-4293	0FW39	12418490
194	2	5340-01-416-9965	19207	12418488-001
194	2	5340-01-416-9963	19207	12418488-002
194	3	5310-01-381-9830	19207	12414308-017
194	4	5310-01-363-4879	19207	12414474-011
194	5	5365-01-385-4514	19207	12417948-003
194	6	5306-01-369-8191	0FW39	12414307-063
194	7	5310-01-369-9522	19207	12414308-019
194	8	5340-01-377-2458	0FW39	12418489
194	9	5306-01-387-6182	19207	12418479-003
194	10	5306-01-385-6980	19207	12414307-025
194	11	5340-01-439-3757	19207	12421386
194	12	2540-01-377-3121	0FW39	12417329
194	13	5306-01-384-3431	19207	12414307-024
194	14	5340-01-480-2495	19207	12421384-002
194	15	5340-01-480-2500	19207	12421384-001
194	16	5340-01-439-2947	0FW39	12421387-001
194	16	5340-01-439-2981	0FW39	12421387-002

SECTION IV

TM 9-2320-365-24P
FIGURE AND ITEM NUMBER INDEX

FIGURE NO	ITEM NO	STOCK NUMBER	CAGEC	PART NUMBER
195	1	2510-01-375-8328	0FW39	12421151-002
195	2	5330-01-377-1997	0FW39	12417733
195	3	5330-01-459-7670	0FW39	12421754
195	4	2510-01-376-2624	0FW39	12418138
195	5	5330-01-375-4280	0FW39	12417784
195	6	2510-01-454-5809	0FW39	12421151-001
195	7	5330-01-375-4279	0FW39	12417734
195	8	5330-01-376-5259	0FW39	12417731
195	9	2510-01-365-7152	0FW39	12414360
196	1	2510-01-455-7283	0FW39	12418136-002
196	2	5330-01-377-1625	19207	12418395-002
196	3	5330-01-459-7670	0FW39	12421754
196	4	2510-01-388-4847	0FW39	12417855
196	5	5330-01-377-1535	19207	12417856
196	6	2510-01-413-2594	19207	12418136-001
196	7	5330-01-377-1640	19207	12418395-001
196	8	5330-01-377-1638	19207	12417853-001
196	9	2510-01-364-1626	0FW39	12414356-001
196	10	2510-01-364-8306	2K677	V192120002
196	11	5330-01-377-1534	19207	12417853-002
197	1	2540-01-484-0452	19207	12421160-002
197	1	2540-01-484-0446	19207	12421160-001
197	2	5305-01-470-6188	0FW39	12414575-040
197	2	5305-01-374-5394	19207	12414310-046
197	3		19207	12421160-006
197	3		19207	12421160-005
197	4	5330-01-434-2867	S7622	K9639
197	5	2540-01-484-0461	19207	12421160-004
197	5	2540-01-484-0454	19207	12421160-003
197	6	5330-01-451-2111	0FW39	12420633-002
197	6	5330-01-450-6133	19207	12420633-001
197	6		0FW39	12417469X540
197	7	5330-01-375-2905	0FW39	12417468
197	8	5305-01-184-1937	15526	933-M6X12
197	9	5365-01-374-6928	0FW39	12417975-006
197	10	5305-01-158-3206	56161	10503516
197	11	5342-01-375-3104	19207	12417717
197	12	5305-01-250-9209	64678	000084006134
197	13	2540-01-376-4001	0FW39	12418392
197	14	5340-01-375-7613	0FW39	12417464
197	15	5305-01-375-2856	0FW39	12414419-058
197	16	5365-01-470-9504	19207	12417975-005
197	17	5340-01-492-1921	0FW39	12422646
197	18	5310-01-479-5599	19207	12419169-003
197	19	2540-01-375-1903	19207	12417706-001
197	19	2540-01-375-3950	19207	12417705-001
197	20	2510-01-436-1359	0FW39	12414355-001
197	20	2510-01-363-2562	0FW39	12414355-002
197	21	5310-01-384-7280	84256	ALS3-470-2.0
197	22	5340-01-376-0676	0FW39	12417472-002
197	23	2540-01-436-1180	0FW39	12420806-002
197	23	2540-01-435-6228	0FW39	12420806-001
198	1	5306-01-374-1078	19207	12414307-023

SECTION IV

TM 9-2320-365-24P
FIGURE AND ITEM NUMBER INDEX

FIGURE NO	ITEM NO	STOCK NUMBER	CAGEC	PART NUMBER
198	2	5340-01-439-3347	19207	12421387-004
198	2	5340-01-439-3246	19207	12421387-003
198	3	5310-01-381-9830	19207	12414308-017
198	4	5340-01-439-3758	19207	12421386-001
198	5	5306-01-384-3431	19207	12414307-024
198	6	2540-01-439-5684	19207	12417329-001
198	7	5310-01-363-0740	19207	12414473-014
198	8	5306-01-440-1293	19207	12417958-006
198	9	5340-01-377-0693	19207	12418476
198	10	2510-01-377-4287	0T1J0	12417328
198	11	5970-01-379-7352	0FW39	12419875
198	12	5310-01-363-4879	19207	12414474-011
198	13	5310-01-155-1911	34914	990 3861
198	14	5310-01-363-4881	19207	12414474-015
198	15	5365-01-385-4514	19207	12417948-003
198	16	5306-01-394-9295	19207	12417958-009
198	17	5305-01-377-0696	19207	12414419-128
198	18	5365-01-436-8308	19207	12417948-004
198	19	5306-01-387-6182	19207	12418479-003
198	20	5340-01-435-9087	19207	12417378
198	21	5306-12-340-7688	19207	12414307-026
198	22	5340-01-439-3757	19207	12421386
198	22	5340-01-439-3757	19207	12421386
198	23	2540-01-377-3121	0FW39	12417329
198	23	2540-01-377-3121	0FW39	12417329
198	24	5340-01-439-2947	0FW39	12421387-001
198	24	5340-01-439-2981	0FW39	12421387-002
199	1	5310-01-426-8406	19207	12420512
199	2	5305-01-149-0867	05523	42051-14
199	3	5310-01-369-3332	19207	12414315-006
199	4	5310-01-376-5302	19207	12417975-008
199	5	5306-01-266-7779	81495	071 408 32
199	6	5325-01-380-7889	71286	50S10-15-1AA
199	7	2510-01-375-1673	0FW39	12417766
199	7	2510-01-374-3117	0FW39	12417765
199	8	5330-01-431-7575	0MHJ9	CC3350
199	9	5325-01-145-0105	71286	50S12-1-1AA
199	10	5310-01-375-7175	19207	12417770
199	11	5325-01-049-2049	71286	50R4-1-1AA
199	12	5310-01-155-1911	34914	990 3861
199	13	5305-01-341-8926	15526	933-M8X20
199	14	2590-01-407-9283	19207	12417811
199	14	2590-01-388-5469	19207	12417812
199	15	5340-01-387-9831	19207	12419900
199	15	5340-01-383-9824	19207	12419901
199	16	5365-01-377-1995	0FW39	12414582-004
200	1	5340-01-375-3042	0FW39	12417526
200	1	5340-01-375-3042	0FW39	12417526
200	2	5340-01-377-1543	0FW39	12417527
200	3	4820-01-443-9908	0FW39	12417562
200	4	5340-01-381-3855	19207	12417599
200	4	5340-01-381-3855	19207	12417599
200	5	4730-01-375-0329	19207	12418065-005

SECTION IV

TM 9-2320-365-24P
FIGURE AND ITEM NUMBER INDEX

FIGURE NO	ITEM NO	STOCK NUMBER	CAGEC	PART NUMBER
200	6	4730-01-375-1450	19207	12418065-004
200	7	5340-01-499-1571	19207	12422853
200	8	5970-01-089-7447	23540	411
200	9	5325-01-433-4746	19207	12420756
200	10	5310-01-493-6806	0FW39	12422577
201	1	2510-01-493-3516	0FW39	12418340-002
201	2		0FW39	12422655X
201	3	2990-01-493-3512	0FW39	12417487-002
201	4	5305-01-374-5394	19207	12414310-046
201	5	5310-01-374-6990	19207	12414473-010
201	6	2590-01-493-1627	19207	12417486-002
201	7	2540-01-494-5688	0FW39	12417830-008
201	8	2540-01-494-5684	19207	12417830-007
202	1	5305-01-178-7349	56161	10503805
202	2	5310-01-115-0762	19200	12524631-1
202	3	2510-01-429-1301	0FW39	12418339-001
202	4	2510-01-374-3020	0FW39	12418338
202	5	5320-01-376-0699	0FW39	12418469
202	6	5365-01-374-6928	0FW39	12417975-006
202	7	5305-01-299-4602	64678	000933 006058
202	8	5310-01-376-0772	19207	12419831-001
202	9	5340-01-446-9994	S7622	682.77.0089
202	10	5305-01-479-1079	19207	12414310-045
202	11	2510-01-375-8117	0FW39	12418337
202	12	5340-01-478-4167	0FW39	TV990018-002
202	13	5305-01-268-3656	15526	DIN933-M6X16-8.8 -A4C
202	14	5365-01-374-6928	0FW39	12417975-006
202	15	5340-01-478-4207	0FW39	TV990019-002
202	16	5340-01-478-4169	0FW39	TV990019-001
202	17	5340-01-478-4149	0FW39	TV990018-001
202	18	5305-01-494-0437	0FW39	12414575-042
202	19	2540-01-492-6576	0FW39	12422633
202	20	2540-01-492-6545	0FW39	12422632
202	21	5310-01-384-7280	84256	ALS3-470-2.0
202	22	5310-01-479-5599	19207	12419169-003
202	23	5310-01-342-2739	15526	DIN 934 ST M6
202	24	5340-01-492-7274	0FW39	12422636
202	25	5305-01-375-2856	0FW39	12414419-058
202	26	2540-01-492-4134	0FW39	12422596
202	27	5305-01-178-7349	56161	10503805
202	28	5310-01-491-7157	0FW39	12422635
202	29	5340-01-491-7488	0FW39	12422640
203	1	2540-01-384-0975	0FW39	12417758
203	2	5305-01-445-3738	19207	12414575-047
203	3	2510-01-377-4333	0FW39	12418384-001
203	4	2510-01-445-7001	19207	12418384-007
203	5	2510-01-428-9699	19207	12418384-004
203	6	2510-01-377-4286	0FW39	12418383
203	7	5320-01-376-0699	0FW39	12418469
203	8	2510-01-377-6608	0FW39	12418380
203	8	2510-01-377-4283	0FW39	12418379
203	9	2510-01-377-4285	0FW39	12418382

SECTION IV

TM 9-2320-365-24P
FIGURE AND ITEM NUMBER INDEX

FIGURE NO	ITEM NO	STOCK NUMBER	CAGEC	PART NUMBER
203	9	2510-01-377-4284	0FW39	12418381
203	10	5340-01-478-4167	0FW39	TV990018-002
203	11	5365-01-374-6928	0FW39	12417975-006
203	12	5305-01-299-4602	64678	000933 006058
203	13	5305-01-268-3656	15526	DIN933-M6X16-8.8 -A4C
203	14	5365-01-374-6928	0FW39	12417975-006
203	15	5340-01-478-4207	0FW39	TV990019-002
203	16	5340-01-478-4149	0FW39	TV990018-001
203	17	5340-01-478-4169	0FW39	TV990019-001
203	18	5340-01-446-9994	S7622	682.77.0089
203	19	5305-01-479-1079	19207	12414310-045
203	20	2510-01-445-6998	19207	12418384-008
203	21	2510-01-428-1696	0FW39	12418384-006
203	22	5305-01-178-7349	56161	10503805
203	23	5310-01-115-0762	19200	12524631-1
203	24	2510-01-428-1691	19207	12418384-005
204	1	2540-01-460-8048	27797	WM1059
204	1	2540-01-490-4423	27797	WM1288
204	2	2540-01-500-0541	27797	PM6619
204	3	2540-01-463-8394	89346	LF3640
204	4	2540-01-500-0544	27797	PM6620
204	5	2540-01-399-0878	19207	12414321-002
204	5	2540-01-414-1245	0FW39	12414321-001
204	6	2540-01-494-9107	27797	WM921-2
204	6	2540-01-494-9120	27797	WM920-2
204	7	2540-01-494-9089	27797	WM920-1
204	7	2540-01-494-9076	27797	WM921-1
204	8	5340-01-460-7244	27797	MM6686L
204	8	5340-01-459-8114	27797	MM6538
204	8	5340-01-459-8119	27797	MM6558R
204	9	5310-01-460-5995	27797	XP6569
204	9	5310-01-460-5995	27797	XP6569
204	10	5306-01-459-9107	27797	XP6560
204	11	5340-01-459-8123	27797	MM6564
204	12	5306-01-459-9109	27797	XP6561
204	12	5306-01-459-9109	27797	XP6561
204	13	2540-01-423-2336	29944	F10852
204	14	5365-01-433-1005	29944	00041
204	15	5310-01-367-1804	29944	14219
204	16	5305-01-433-8406	29944	14117
204	17	5365-01-433-1913	29944	14134
204	18	5305-01-420-3156	29944	10767
204	19	2540-01-360-7822	29944	A34438
204	20	5365-01-490-6790	0FW39	12422545
204	21	5310-01-155-1911	34914	990 3861
204	22	5305-01-453-9537	19207	12414419-095
205	1	2540-01-500-0541	27797	PM6619
205	2	2540-01-463-8394	89346	LF3640
205	3	2540-01-490-4423	27797	WM1288
205	3	2540-01-460-8048	27797	WM1059
205	4	2540-01-500-0544	27797	PM6620
205	5	5310-01-155-1911	34914	990 3861

SECTION IV

TM 9-2320-365-24P
FIGURE AND ITEM NUMBER INDEX

FIGURE NO	ITEM NO	STOCK NUMBER	CAGEC	PART NUMBER
205	6	5305-01-341-8926	15526	933-M8X20
205	7	5340-01-460-0841	19207	12418370-002
205	8	5340-01-445-7813	19207	12418353
205	9	5305-01-268-3656	15526	DIN933-M6X16-8.8 -A4C
205	10	2540-01-360-8046	19207	12414335-003
205	11	2540-01-460-7988	27797	WM919-2
205	12	5306-01-459-9107	27797	XP6560
205	13	5310-01-460-5995	27797	XP6569
205	14	5340-01-459-8116	27797	MM6558L
205	14	5340-01-459-8121	27797	MM6686R
205	15	5306-01-459-9109	27797	XP6561
205	16	2540-01-494-9054	27797	WM919-1
205	17	5305-00-180-4966	96906	MS51849-64
205	18	2530-01-492-7106	0FW39	12422658
205	19	2540-01-460-8057	27797	MM6465
205	20	5310-00-877-5798	80205	MS21044D3
205	21	2540-01-364-4623	29944	F08568
205	22	5305-01-348-8922	29944	14155
205	23	2540-01-360-7822	29944	A34438
205	24	5365-01-433-1913	29944	14134
205	25	5305-01-420-3156	29944	10767
205	26	5310-01-443-2558	29944	10113
205	27	5365-01-433-1005	29944	00041
205	28	5310-01-367-1804	29944	14219
206	1	2540-01-490-4423	27797	WM1288
206	1	2540-01-460-8048	27797	WM1059
206	2	2540-01-500-0544	27797	PM6620
206	3	2540-01-463-8394	89346	LF3640
206	4	2540-01-500-0541	27797	PM6619
206	5	2540-01-360-8047	19207	12414335-001
206	6	2540-01-460-7968	27797	WM918-2
206	7	2540-01-494-9040	27797	WM918-1
206	8	5340-01-459-8119	27797	MM6558R
206	8	5340-01-460-7244	27797	MM6686L
206	9	5310-01-460-5995	27797	XP6569
206	10	5306-01-459-9107	27797	XP6560
206	11	5306-01-459-9109	27797	XP6561
206	12	5310-01-460-5991	27797	XP1113
206	13	2540-01-460-8057	27797	MM6465
206	14	2530-01-492-7106	0FW39	12422658
206	15	5305-00-180-4966	96906	MS51849-64
206	16	5310-00-877-5798	80205	MS21044D3
206	17	2540-01-364-4622	29944	F08569
206	18	5310-01-367-1804	29944	14219
206	19	5365-01-433-1005	29944	00041
206	20	5310-01-443-2558	29944	10113
206	21	5365-01-433-1913	29944	14134
206	22	5305-01-420-3156	29944	10767
206	23	2540-01-360-7822	29944	A34438
206	24	5305-01-348-8922	29944	14155
206	25	5310-01-155-1911	34914	990 3861
206	26	5305-01-273-6251	15434	C0718103500

SECTION IV

TM 9-2320-365-24P
FIGURE AND ITEM NUMBER INDEX

FIGURE NO	ITEM NO	STOCK NUMBER	CAGEC	PART NUMBER
207	1	5306-01-330-8490	19207	12414307-037
207	2	5305-01-166-0613	56161	10503777
207	3	5310-01-363-0740	19207	12414473-014
207	4	5340-01-371-7957	19207	12419267
207	5	5342-01-372-5619	81860	25922
207	6	2540-01-417-4888	19207	12420802
207	7		19207	12420702
207	8	5305-01-375-2855	0FW39	12414419-056
207	9	5310-01-374-1382	19207	12414315-003
207	10	5340-01-454-4331	0FW39	12420702-010
207	11	2540-01-461-0607	94222	68-99-216N
207	12	5342-01-455-5099	19207	12420702-011
207	13	5330-01-431-7575	0MHJ9	CC3350
207	14	5310-01-369-3337	19207	12414308-018
208	1	2540-01-375-1316	19207	12418330
208	1	2540-01-411-2142	19207	12418329-001
208	1	2540-01-411-2141	19207	12418330-001
208	1		19207	12418330-002
208	1	2540-01-375-1315	19207	12418329
208	2	5342-01-412-1743	19207	12418359-009
208	2	5342-01-411-1620	19207	12418359-010
208	2	5342-01-410-8398	19207	12418359-001
208	2	5342-01-410-8396	19207	12418359-002
208	3	5305-01-386-7845	19207	12414419-039
208	4	5340-01-410-8393	19207	12418359-006
208	5	5310-01-064-3613	19207	12414474-008
208	6	5305-01-184-1937	15526	933-M6X12
208	7	5325-00-263-6632	96906	MS35489-6
208	8	5315-00-828-8190	80205	MS24665-69
208	9	5340-01-410-8400	19207	12418371
208	10	5340-01-410-8397	0FW39	12419182
208	11	5310-01-064-3613	19207	12414474-008
208	12	5365-01-374-6928	0FW39	12417975-006
208	13	5310-01-370-7447	19207	12414474-010
208	14	5340-01-387-6193	94222	97-50-330-12
208	15	5305-01-386-7845	19207	12414419-039
208	16	5310-00-809-4058	96906	MS27183-10
208	17	5340-01-410-8393	19207	12418359-006
208	18		19207	12418358-006
208	18		19207	12418357
208	19	5305-01-268-3656	15526	DIN933-M6X16-8.8 -A4C
208	20	5365-01-374-6928	0FW39	12417975-006
209	1	2510-01-375-1900	0FW39	12378484
209	2		19207	12422103
209	3	2540-01-439-5674	19207	12421161
209	4	2510-01-374-3119	19207	12417337-001
209	5	2590-01-384-0717	19207	12414742
209	6	2540-01-394-9681	0FW39	12418950
209	7	2510-01-384-0910	19207	12418937-001
209	8	2510-01-375-8327	19207	12417248-001
209	9	5310-01-369-6073	19207	12414308-007
209	10	5306-01-381-9869	0FW39	12414307-083

SECTION IV

TM 9-2320-365-24P
FIGURE AND ITEM NUMBER INDEX

FIGURE NO	ITEM NO	STOCK NUMBER	CAGEC	PART NUMBER
209	11	5306-01-369-8193	19207	12414307-078
210	1	5310-01-160-2032	1FH08	DIN555M8
210	2	5340-01-394-6380	19207	12420477
210	3	5306-01-395-1389	19207	12420479
210	4	5310-01-155-1911	34914	990 3861
210	5	5305-01-395-0143	19207	12414307-039
210	6	2510-01-395-7278	19207	12378483
210	7		19207	12422073
210	8	2540-01-439-5674	19207	12421161
210	9	2510-01-374-3119	19207	12417337-001
210	10	2590-01-384-0717	19207	12414742
210	11	2540-01-394-9681	0FW39	12418950
210	12	2510-01-384-0910	19207	12418937-001
210	13	2510-01-375-8327	19207	12417248-001
210	14	5306-01-372-3536	19207	12414307-140
210	15	5310-01-369-6706	19207	12414308-025
210	16	5340-01-394-6382	19207	12420478
210	17	5310-01-394-5970	96906	MS51553-518
210	18	5310-00-241-6666	96906	MS51943-52
210	19	5306-01-377-1544	04368	21237LF
210	20	5310-01-395-0816	19207	12414474-023
210	21	5310-01-395-0817	19207	12414560-029
210	22	5305-01-392-0743	80204	B18231B20050N
211	1	5310-00-159-1577	96906	MS51988-3
211	2	5340-01-410-9096	19207	12418704
211	3	5330-01-444-2514	19207	12418633
211	4	5330-01-377-5224	19207	12418632
211	5	5340-01-376-1830	2AA56	999-055919
211	6	5340-01-058-7384	70485	18-W
211	7	5305-00-068-0509	80204	B1821BH025C125N
211	8	5340-01-393-8500	19207	12418630
211	9	5340-01-420-3525	19207	12418960
211	10	5320-01-497-9959	9K475	MBP-R10-6
211	11		19207	12417246-001
211	12	5340-01-396-7237	19207	12418609
211	13	5340-01-389-6992	0FW39	12418631
211	14	5340-01-389-9118	19207	12418628
211	15	5340-01-376-1829	19207	12418665-002
212	1	5342-01-428-4045	19207	12418835
212	1	5340-01-438-8908	19207	12414743
212	2	5340-01-429-0964	19207	12418595
212	3	5310-00-941-6019	96906	MS21083N08
212	4	2510-01-454-4166	19207	12418597-001
212	4	2510-01-454-4909	19207	12418834-001
212	5	5305-00-984-6193	96906	MS35206-245
212	6	5340-01-460-0750	19207	12418568-001
212	7	4010-01-458-6698	19207	12418763-002
212	8	5315-01-406-9152	09332	D8-50R-303
212	9	2510-01-400-2670	19207	12414739
212	10	4010-01-458-8712	19207	12418763-003
212	11	4010-01-458-6674	19207	12418640-003
212	12	5340-00-489-5684	19220	6411B
212	13	4010-01-456-6980	19207	12418640-002

SECTION IV

TM 9-2320-365-24P
FIGURE AND ITEM NUMBER INDEX

FIGURE NO	ITEM NO	STOCK NUMBER	CAGEC	PART NUMBER
212	14	4010-01-458-6698	19207	12418763-002
212	15	5315-01-381-1935	19207	12418764
212	16	5340-01-383-9823	19207	12418775
212	17	5315-01-460-9906	19207	12418774-001
212	18	4010-01-456-1161	19207	12418763-001
213	1	5365-01-394-2734	19207	12418616
213	2	5305-00-052-6867	80205	MS24627-37
213	3	5365-01-394-2735	19207	12418620
213	4	4030-01-444-9733	19207	12418621-001
213	5	5315-00-234-1863	80205	MS24665-300
213	6	5360-01-439-3864	5V437	95-04-11-TM3
213	7	5310-01-274-3255	96906	MS27183-52
213	8	5360-01-439-2300	5V437	95-04-11-TM2
213	9		19207	12418608
214	1	5315-01-460-9570	19207	12418939-001
214	2	4010-01-458-6698	19207	12418763-002
214	3	2540-01-460-2537	0FW39	12418537
214	4	5340-01-055-4363	72794	TL802G
214	5	5340-01-269-7644	72794	TL802-2SS
214	6	5342-01-460-1044	19207	12418535
214	7	2510-01-461-1140	0FW39	12418536
215	1		94658	PH3765-1-2
215	2		94658	PH3764-1-2
215	3	5310-01-500-2108	94658	PWS200-32N-062
215	4	5365-01-500-3450	94658	PH3777-1-2
215	5	3510-01-150-1793	94658	PNT115-34-14N
216	1	2510-01-453-8949	19207	12415745
216	2	5110-01-485-9558	19207	12416360
216	3	5305-00-990-0668	96906	MS16995-81
216	4	5310-00-637-9541	96906	MS35338-46
216	5	5310-01-465-0900	96906	MS15795-814
216	6	5310-00-929-6454	03481	S37B200
216	7	5305-00-725-2317	80204	B1821BH038C150N
216	8	5305-00-068-0511	80204	B1821BH038C125N
216	9	5310-00-850-6914	96906	MS35692-65
216	10	5310-00-584-7796	96906	MS15795-824
216	11	5315-01-371-7124	39428	90170A651
216	12	5307-01-406-4672	19207	12416627
216	13	2590-01-412-2663	19207	12416479-002
216	14	5360-01-397-5498	56988	4115
216	15	5305-01-397-5496	19207	12416631
216	16	2590-01-397-7844	19207	12416479-001
216	17	5306-01-372-3536	19207	12414307-141
216	18	5310-01-369-6706	19207	12414308-025
216	19		19207	12416365
217	1	9510-01-480-4769	19207	12416370
217	2	4030-01-482-7957	75535	G-209-1018570
217	3	5325-01-283-6518	84256	19-4CD
217	4	3990-01-418-8756	4L145	79-08
217	5	5315-01-398-2314	4L145	31-29
217	6	4010-01-377-0335	19207	12419806
217	7	5306-01-369-6095	19207	12414307-035
218	1	5305-00-059-3662	96906	MS51958-66

SECTION IV

TM 9-2320-365-24P
FIGURE AND ITEM NUMBER INDEX

FIGURE NO	ITEM NO	STOCK NUMBER	CAGEC	PART NUMBER
218	2	5310-00-933-8120	96906	MS35338-138
218	3	5310-00-619-1148	96906	MS15795-808
218	4		S4256	AKS4-1032-130
218	5	5340-01-480-1395	0FW39	12421685
218	6		71643	100SX
218	7	5340-01-480-1360	19207	12421519-009
218	8	5310-01-280-5782	80205	NAS1330S3B266
218	9	5340-01-480-1358	19207	12421519-008
218	10	5340-01-482-8317	55661	A-28
218	11		19207	12421519-007
218	12		19207	12421519-024
218	13		19207	12421519-021
218	14		19207	12421519-015
218	15	5340-01-480-1326	19207	12421519-006
218	16		19207	12421519-020
218	17		19207	12422338-001
218	18		19207	12422338-002
218	19	5310-00-403-5855	03481	S25B331
218	20	5310-00-809-4058	96906	MS27183-10
218	21	5310-01-033-8615	96906	MS51848-50
218	22	5305-00-225-3843	80204	B1821BH025C100N
218	23	2510-01-479-5839	19207	12421512
218	24		19207	12421519-010
218	25		19207	12421519-018
218	26		19207	12421519-001
218	27		19207	12421519-011
219	1	5306-00-576-0529	96906	MS35307-337
219	2	5310-00-407-9566	96906	MS35338-45
219	3	5310-00-081-4219	96906	MS27183-12
219	4	3940-01-411-0389	0FW39	12416588
219	5	5315-01-480-0858	19207	12421655
219	6	5305-01-471-2695	0FW39	12422339-002
219	7	2590-01-448-3384	19207	12416599
219	8	5340-01-410-7118	19207	12416589
219	9	5305-01-466-8500	0FW39	12422339-001
219	10	5310-00-934-0222	25472	S31B350
220	1	2510-01-381-1817	19207	12416380
220	2		80063	SM-A-937236S37B3 70
220	3	5340-01-386-3522	19207	12416407
220	4	5305-01-302-2424	96906	MS24693-C143
220	5	5340-01-384-0113	19207	12416468
220	6	5330-01-385-3769	19207	12416467
220	7	5310-01-482-1472	0VK23	S6B321
220	8	5365-01-479-5564	19207	12421644
220	9	5340-01-454-7255	0FW39	12421421
220	10	5310-00-933-8119	96906	MS35338-137
220	11	5305-00-054-6661	96906	MS51957-37
220	12	5305-00-613-7439	96906	MS24693-C144
220	13	5305-00-717-5467	96906	MS35307-362
220	14	5310-00-984-7042	96906	MS35338-141
220	15	5310-00-595-6057	96906	MS15795-815
220	16	5340-01-386-3479	19207	12416408

SECTION IV

TM 9-2320-365-24P
FIGURE AND ITEM NUMBER INDEX

FIGURE NO	ITEM NO	STOCK NUMBER	CAGEC	PART NUMBER
220	17	5310-00-403-5855	03481	S25B331
220	18		19207	12416591
220	19	5305-00-719-5007	96906	MS51959-83
220	20	5305-00-051-0840	96906	MS51957-99
220	21	5310-00-974-6623	96906	MS35338-140
220	22	5310-00-680-6745	96906	MS15795-811
220	23		71643	100SX33.62
220	24		71643	100SX26.25
220	25		71643	100SX15.18
220	26		19207	12421653
220	27		71643	100SX22.69
220	28		19207	12416541
220	29	5305-00-207-8253	96906	MS35307-308
220	30	5310-00-933-8121	96906	MS35338-139
220	31	5310-00-550-5054	96906	MS15795-809
220	32	5340-01-471-7517	0FW39	12422218
220	33	5310-01-471-4512	19207	12421403-074
220	34		19207	12421403-072
220	35	5340-01-472-5925	0FW39	12421548
220	36	5310-01-079-8138	19207	12421403-069
220	37	5340-01-242-6249	27182	29-4
220	38	5310-00-615-1556	28527	2616950G001
220	39	5310-00-933-8120	96906	MS35338-138
220	40	5305-00-059-3661	96906	MS51958-65
220	41	5310-01-471-4519	0FW39	12421403-077
220	42	5975-00-990-5354	18876	10105374
220	43	5310-00-680-6745	96906	MS15795-811
220	44	5310-00-974-6623	96906	MS35338-140
220	45	5306-00-637-9674	96906	MS35307-336
220	46	5310-01-471-4155	0FW39	12421403-079
220	47	5306-00-576-0529	96906	MS35307-337
220	48		19207	12421611
221	1	2540-01-479-7911	19207	12421355
221	2	5305-00-983-8084	96906	MS16997-60
221	3	5310-00-682-5930	96906	MS35340-44
221	4	5310-01-352-9593	80205	NAS1149C0463R
221	5		19207	12421357
221	6	5310-00-413-4838	03481	S25KB211
221	7	5310-01-471-4512	19207	12421403-074
221	8		19207	12421358
221	9	5310-00-933-8121	96906	MS35338-139
221	10	5305-00-978-9385	96906	MS16997-62
221	11	5325-01-283-6518	84256	19-4CD
221	12	4010-01-458-8712	19207	12418763-003
221	13	2590-01-479-8243	19207	12421356
221	14	5315-00-182-9723	80205	MS17987C422
221	15	5315-01-406-7423	50620	38-20LP
221	16	5340-01-480-0887	19207	12421364
221	17	2590-01-384-6212	19207	12421359
222	1	5310-01-472-3213	19207	12422351-008
222	2	5365-01-384-6869	0FW39	12416458-001
222	3	5340-01-384-9538	19207	12416457
222	4	5310-00-933-8120	96906	MS35338-138

SECTION IV

TM 9-2320-365-24P
FIGURE AND ITEM NUMBER INDEX

FIGURE NO	ITEM NO	STOCK NUMBER	CAGEC	PART NUMBER
222	5	5305-00-059-3664	96906	MS51958-68
222	6	5305-00-207-8253	96906	MS35307-308
222	7	5310-00-883-9417	96906	MS35338-158
222	8	5410-00-231-6429	80063	SC-C-200154
222	9	5365-01-344-6854	81337	SC-B-200153
222	10	5310-00-177-0994	96906	MS27130S135
222	11	5306-00-182-1514	88044	AN5C26A
222	12	5365-01-344-6855	81337	SM-B-162197
222	13		19207	12416456
222	14	5310-00-625-5756	96906	MS15795-812
222	15	5310-00-807-1469	80205	MS21042-5
223	1	5342-01-386-8153	19207	12416374
223	2		19207	12416368
223	3		19207	12416417X
223	4	5365-01-397-5097	0FW39	12416444-002
223	5	5365-01-453-7986	0FW39	12416443
223	6	5315-00-811-9107	96906	MS20392-3C45
223	7	2540-01-398-4505	0FW39	12416376
223	8	5310-00-515-7449	88044	AN960C416L
223	9	5310-00-970-4387	73287	WW519S18
223	10	5315-00-839-2325	10001	AN380C2-2
223	11	3040-01-398-8354	19207	12416447
223	12	5310-00-245-8826	96906	MS16228-10C
223	13	5310-00-614-3505	96906	MS15795-820
223	14	4730-01-398-5654	0FW39	12416563
223	15	5340-01-480-2164	0FW39	12416557
223	16	5315-01-283-0544	96906	MS171661
223	17	5315-00-058-9774	06004	9820378
223	18	2540-01-398-8355	19207	12416449-002
223	19	5365-01-397-5098	19207	12416444-003
223	20	5305-00-180-1991	96906	MS35493-78
223	21	3040-01-406-3930	19207	12416450
223	22	5306-00-720-8260	96906	MS35307-335
223	23	5310-00-625-5756	96906	MS15795-812
223	24	5340-01-386-6208	19220	4303
223	25		80063	SM-C-563711-13
223	26	2510-01-479-8466	19207	12421499
223	27	5310-00-241-6638	96906	MS16228-5C
223	28	5306-00-720-8259	96906	MS35307-345
223	29	5306-00-720-8258	96906	MS35307-344
223	30	5305-01-398-1288	19207	12416382
223	31	5310-00-582-5677	96906	MS15795-810
223	32	5340-01-065-8967	80063	SM-B-650093
223	33	2540-01-479-8251	19207	12416449-001
223	34	5315-01-305-7675	96906	MS171658
223	35	3040-01-479-9532	19207	12416455
223	36	5331-00-248-3847	96906	MS29513-115
223	37	5365-01-398-2344	19207	12416448
223	38	5340-01-479-8993	0FW39	12421516
223	39	2540-01-479-8237	19207	12416565
223	40	5306-00-268-2440	80205	MS35751-164
224	1	2510-01-479-8531	19207	12421580
224	2		19207	12421525

SECTION IV

TM 9-2320-365-24P
FIGURE AND ITEM NUMBER INDEX

FIGURE NO	ITEM NO	STOCK NUMBER	CAGEC	PART NUMBER
224	3	2510-01-479-8466	19207	12421499
224	4	5306-00-720-8259	96906	MS35307-345
224	5	5306-00-720-8258	96906	MS35307-344
224	6	5306-00-268-2440	80205	MS35751-164
224	7	5315-00-811-9107	96906	MS20392-3C45
224	8	3040-01-398-8354	19207	12416447
224	9	5310-00-515-7449	88044	AN960C416L
224	10	2540-01-479-5828	19207	12421524
224	11	5411-01-225-3873	81337	5-4-3108
224	12	5315-00-753-3894	80205	MS16562-238
224	13	5310-01-225-6705	81337	5-4-4681
224	14		19207	12421515-001
224	15	3120-01-225-3950	81337	5-4-3106
224	16	3040-01-360-9229	81337	5-4-4735
224	17	5365-01-225-3951	81337	5-4-3103
224	18	5310-00-722-5998	96906	MS15795-805
224	19	5305-00-153-8804	96906	MS35307-320
224	20	5310-00-582-5677	96906	MS15795-810
224	21	5365-01-453-7986	0FW39	12416443
224	22	5310-00-531-9515	88044	AN960C416
224	23	5310-00-970-4387	73287	WW519S18
224	24	5315-00-839-2325	10001	AN380C2-2
224	25	5310-00-245-8826	96906	MS16228-10C
224	26	5310-00-614-3505	96906	MS15795-820
224	27	2540-01-398-4505	0FW39	12416376
224	28	5365-01-397-5097	0FW39	12416444-002
224	29		19207	12421515-002
224	30	2540-01-479-5829	19207	12421521
224	31	5315-00-753-3894	80205	MS16562-238
224	32	5315-00-058-9812	80205	MS16562-255
224	33	5365-01-479-5551	19207	12416444-004
224	34	5310-01-225-3870	81337	5-4-3101
224	35	5310-01-481-5015	96906	MS17830-C4
224	36	3120-01-225-3950	81337	5-4-3106
224	37	3040-01-480-0391	19207	12421514
224	38		80063	SM-C-563711-13
224	39	5340-01-478-1057	19220	4303-01
224	40	5306-00-720-8260	96906	MS35307-335
224	41	5310-00-625-5756	96906	MS15795-812
224	42	5310-00-241-6638	96906	MS16228-5C
224	43	5340-01-479-8993	0FW39	12421516
224	44	2540-01-479-8237	19207	12416565
224	45	4730-01-398-5654	0FW39	12416563
224	46	5340-01-480-2164	0FW39	12416557
224	47		19207	12416417X
224	48		OSHR6	61S00086
224	49		OSHR6	60P01995
224	50	5305-01-482-1755	OSHR6	233W08075
224	51		OSHR6	126S00006
224	52		OSHR6	126E00004
224	53		OSHR6	126E00002
224	54		OSHR6	126E00005
224	55	5305-00-052-9051	80205	MS24630-36

SECTION IV

TM 9-2320-365-24P
FIGURE AND ITEM NUMBER INDEX

FIGURE NO	ITEM NO	STOCK NUMBER	CAGEC	PART NUMBER
224	56		OSHR6	126E00003
224	57	5365-01-481-7657	19207	12422341
225	1	5342-01-384-0377	19207	12416372
225	2		19207	12416367
225	3		19207	12416417X
225	4	5340-01-472-2416	0FW39	12421651-002
225	4	5365-01-471-8216	0FW39	12421651-001
225	4	5365-01-472-2421	0FW39	12421651-003
225	5	5310-00-614-3505	96906	MS15795-820
225	6	5340-01-466-4119	0FW39	12422325
225	7	5310-01-240-1604	25472	S8B161
225	8	2540-01-455-4607	19207	12416603-002
225	9	5310-00-245-8826	96906	MS16228-10C
225	10	9510-01-480-4768	19207	12416384
225	11	5306-00-720-8260	96906	MS35307-335
225	12	5310-00-625-5756	96906	MS15795-812
225	13	5340-01-478-1057	0FW39	12421427
225	14		80063	SM-C-563711-13
225	15	2540-01-399-4208	0FW39	12416603-1
225	16	5305-00-050-9231	96906	MS51957-65
225	17	5310-00-933-8120	96906	MS35338-138
225	18	5310-00-763-3413	96906	MS15795-847
225	19	5306-00-268-2440	80205	MS35751-164
225	20	2510-01-479-8466	19207	12421499
225	21	5306-00-720-8258	96906	MS35307-344
225	22	5306-00-720-8259	96906	MS35307-345
225	23	5310-00-241-6638	96906	MS16228-5C
226	1	5305-00-021-3668	96906	MS35307-310
226	2	5310-00-883-9417	96906	MS35338-158
226	3	5310-01-304-8733	96906	MS15795-852
226	4	2590-01-381-1971	19207	12416387
226	4	2590-01-455-4543	19207	12416389
226	5	5365-01-467-2678	0FW39	12422352
226	6	5310-01-466-6133	96906	MS27130-S138
226	7	5310-00-464-4578	80063	SM-C-563711-3
226	8	5305-00-071-1317	96906	MS51957-82
226	9	5340-01-480-1388	0FW39	12416573
226	10	4010-00-188-1643	84256	LT1504C6-16
226	11	5315-01-048-5055	81349	M45952/1C4-16
226	12	5305-00-054-6652	96906	MS51957-28S316
226	13	5340-00-847-0102	92026	2B
226	14	5310-00-899-5011	96906	MS27130-S9
226	15	2540-01-386-6897	19207	12416388
226	16	5975-01-480-3196	19207	12416386
227	1	5640-01-481-1294	OSHR6	147P00040
227	2	2510-01-480-3641	OSHR6	138P00002
227	3	5640-01-482-5048	OSHR6	147P00041
227	4		OSHR6	141P00075
227	5	2510-01-480-7906	OSHR6	139P00003
227	6	2510-01-480-7890	OSHR6	60P00477
227	7		OSHR6	108P00002
227	8	2510-01-480-7901	OSHR6	139P00002
227	9	5305-00-052-9051	80205	MS24630-36

SECTION IV

TM 9-2320-365-24P
FIGURE AND ITEM NUMBER INDEX

FIGURE NO	ITEM NO	STOCK NUMBER	CAGEC	PART NUMBER
227	10		OSHR6	135P00002
227	11	2510-01-460-3704	OSHR6	136P00003
227	12	5640-01-482-5044	OSHR6	137S00003
227	13	2510-01-461-1381	OSHR6	137P00002
227	14	5640-01-481-1290	OSHR6	155P00003
227	15	5305-01-482-1712	OSHR6	245W10063
227	16	5340-01-482-6061	OSHR6	13S00012
227	17	5310-01-482-3006	OSHR6	331W08000
227	18	5305-01-482-1723	OSHR6	232W08050
227	19	2540-01-480-5846	OSHR6	33P00010
227	20	2540-01-480-6672	OSHR6	33P00011
227	21	5305-01-482-1584	OSHR6	232W08038
227	22	5640-01-482-5044	OSHR6	147P00039
227	23	5310-01-482-3001	OSHR6	270W10000
227	24	2510-01-460-3896	OSHR6	136P00002
227	25	5640-01-482-5051	OSHR6	157P00003
227	26	5410-01-495-2911	OSHR6	50P00001
227	27	5305-01-482-1755	OSHR6	233W08075
227	28	2510-01-484-8630	OSHR6	180P00002
227	29	2540-01-480-6671	OSHR6	33P00012
227	30	5640-01-481-1288	OSHR6	142P00160
227	31	7230-01-482-0012	OSHR6	61P00025
227	32	2540-01-476-5626	OSHR6	119S00003
227	33	7510-01-476-3782	OSHR6	70P00002
227	34	5305-01-476-3177	OSHR6	263W08050
227	35	9390-01-480-4726	OSHR6	142P00161
227	36	2510-01-480-6874	OSHR6	180P00003
227	37	5340-01-481-0938	OSHR6	30P00082
227	38	2250-01-480-4704	OSHR6	193P00009
227	39	2510-01-480-8573	OSHR6	180P00004
228	1	2510-01-472-7124	0FW39	12422362
228	2	2510-01-480-6815	OSHR6	60S01910
228	3	2510-01-460-3916	OSHR6	135S00005
228	4	5330-01-480-6088	OSHR6	31P00024
228	5		OSHR6	135P00002
228	6	2510-01-461-0431	OSHR6	136P00005
228	7	5640-01-481-1289	OSHR6	157P00013
228	8	5330-01-480-7143	OSHR6	31P00026
228	9	2510-01-460-3916	OSHR6	136P00004
228	10	5640-01-482-5044	OSHR6	137S00003
228	11	2510-01-461-1381	OSHR6	137P00002
228	12	5640-01-481-1290	OSHR6	155P00003
228	13	5305-01-482-1712	OSHR6	245W10063
228	14	5340-01-482-6061	OSHR6	13S00012
228	15	5310-01-482-3006	OSHR6	331W08000
228	16	5305-01-482-1723	OSHR6	232W08050
228	17	2540-01-480-5846	OSHR6	33P00010
228	18	2540-01-480-6672	OSHR6	33P00011
228	19	5305-01-482-1584	OSHR6	232W08038
228	20	5310-01-482-3001	OSHR6	270W10000
228	21	5640-01-482-5044	OSHR6	147P00039
228	22	7230-01-482-0013	OSHR6	61S00080
228	23	2510-01-480-6676	OSHR6	180S00007

SECTION IV

TM 9-2320-365-24P
FIGURE AND ITEM NUMBER INDEX

FIGURE NO	ITEM NO	STOCK NUMBER	CAGEC	PART NUMBER
228	24	2510-01-484-8630	OSHR6	180P00002
228	25	2540-01-480-6671	OSHR6	33P00012
228	26	5640-01-481-1288	OSHR6	142P00160
228	27		OSHR6	180S00009
228	28	5640-01-481-1292	OSHR6	142P00618
228	29	5305-00-052-9051	80205	MS24630-36
228	30	5340-01-481-0938	OSHR6	30P00082
228	31	2540-01-472-7410	0FW39	12422363
228	32	2540-01-476-5626	OSHR6	119S00003
228	33	7510-01-476-3782	OSHR6	70P00002
228	34	5305-01-476-3177	OSHR6	263W08050
228	35	2510-01-461-0438	OSHR6	180S00011
228	36	5305-00-052-9051	80205	MS24630-36
228	37	5340-01-481-0938	OSHR6	30P00082
228	38	5305-01-482-1755	OSHR6	233W08075
228	39	5410-01-471-7868	0FW39	12422364
228	40		19207	12421642
228	41	2540-01-479-5834	19207	12421622
228	42	5325-01-479-7826	19207	12421633-002
228	43	5325-01-472-3573	19207	12422358-001
229	1	5310-01-370-5548	96906	MS27130-S148
229	2		19207	12421509-008
229	3	5305-00-225-8477	96906	MS24693-S146
229	4		19207	12421509-010
229	5		19207	12421509-012
229	6		19207	12421509-011
229	7		19207	12421509-009
229	8		19207	12421509-007
229	9		19207	12421509-002
229	10		19207	12421509-004
229	11		19207	12421509-006
229	12		19207	12421509-005
229	13		19207	12421509-003
229	14		19207	12421509-001
230	1	5975-00-376-1585	28520	SR5N4
230	2	5975-01-475-4903	58536	AA50553-I-2-L-2-01-A
230	3		81345	UL 797X15.00
230	4		81345	UL 797X27.25
230	5		0FW39	12416413
230	6		81337	5-4-4876
230	7	5975-00-539-6914	81337	5-4-4875
230	8	5305-01-478-7651	0FW39	12422276
230	9	5310-00-934-9765	96906	MS35650-304
230	10	5940-00-926-8162	81349	PB08NA02
230	11	5940-00-937-5237	81349	PB08NA01
230	12	5340-01-480-0797	19207	12421497-002
230	13		81345	UL 797X7.50
230	14	5340-01-480-0801	19207	12421497-001
230	15	5310-00-934-9748	96906	MS35649-244
230	16	5310-00-933-8118	96906	MS35338-135
230	17	5935-00-842-6316	96906	MS3102R18-11SC
230	18	5935-01-175-8419	96906	MS25043-18DA

SECTION IV

TM 9-2320-365-24P
FIGURE AND ITEM NUMBER INDEX

FIGURE NO	ITEM NO	STOCK NUMBER	CAGEC	PART NUMBER
230	19	5305-00-054-5652	96906	MS51957-18
230	20	5310-00-782-1349	96906	MS15795-804
230	21	5935-00-828-6550	96906	MS3102R18-10S
230	22	5935-00-801-6616	96906	MS3102R14S-7P
230	23	5935-01-181-6651	96906	MS25043-14DA
230	24	5975-00-682-0559	81345	UL514A
230	25	5930-01-480-8624	81348	WS896/2-03A-G
230	26		81345	UL 797X59.25
230	27		81345	UL 797X13.00
230	28	5975-01-481-1260	58536	AA50553-I-2-L-2-03-A
230	29		19207	THINWALL1INCHX3.00
230	30	5975-01-481-1258	58536	AA50553-I-2-L-2-06-A
230	31		88193	ANSI/UL797X12.50
230	32		81345	UL 797X2.75
230	33	5975-01-480-5668	19207	12421664-001
230	34		19207	12421663-002X60
230	35	5340-00-374-1831	56501	65
230	36	5305-00-054-6676	96906	MS51957-51
230	37	5310-00-933-8119	96906	MS35338-137
230	38	5930-00-126-0527	91929	1LS10
230	39		81345	UL 797X5.50
230	40	5930-01-460-5547	81348	WS896/2-06A-G
230	41		19207	12421589
230	42	5305-00-082-6721	96906	MS51957-81
230	43	5310-00-582-5677	96906	MS15795-810
230	44		19207	12421508
230	45	5310-00-929-6452	03481	S25B211
231	1		0FW39	12421506-006
231	2	5325-01-437-2388	78276	AKS7-832-80
231	3	5975-01-480-5345	19207	12421507-005
231	4	5310-00-880-5978	96906	MS15795-807
231	5	5310-00-933-8119	96906	MS35338-137
231	6	5305-00-054-6670	96906	MS51957-45
231	7		0FW39	12421506-005
231	8		0FW39	12421506-003
231	9	5975-01-480-7899	19207	12421507-001
231	10		0FW39	12421506-001
231	11		0FW39	12421506-004
231	12		0FW39	12421506-002
231	13	5975-01-480-5329	19207	12421507-004
231	14	5975-01-480-5326	19207	12421507-003
231	15	5975-01-480-5322	19207	12421507-002
232	1	5305-00-054-5652	96906	MS51957-18
232	2	5310-00-933-8118	96906	MS35338-135
232	3	5930-01-279-4428	91929	V31D8
232	4	5325-01-435-6359	98749	9375410-7
232	5		19207	12421682-001
232	5	5340-01-471-6630	0FW39	12421682-002
232	6	5310-00-619-1148	96906	MS15795-808
232	7	5310-00-933-8120	96906	MS35338-138

SECTION IV

TM 9-2320-365-24P
FIGURE AND ITEM NUMBER INDEX

FIGURE NO	ITEM NO	STOCK NUMBER	CAGEC	PART NUMBER
232	8	5305-00-059-3661	96906	MS51958-65
232	9	5310-00-934-9748	96906	MS35649-244
232	10	5310-00-595-6211	96906	MS15795-803
232	11	5310-00-982-6814	80205	MS21044C08
232	12	5310-00-880-5978	96906	MS15795-807
232	13		19207	12421681
232	14	5305-00-054-6671	96906	MS51957-46
233	1	6220-01-479-7790	19207	12421662-002
233	2	6240-00-060-4707	58451	PL1309
233	3	6220-01-479-7778	19207	12421662-001
234	1	5975-00-433-1034	56501	T0221
234	2		81345	UL 797X12.25
234	3	5975-01-475-4903	58536	AA50553-I-2-L-2-01-A
234	4	6210-00-727-6418	58536	A-A-1535 TY1
234	5		81345	UL 797X13.25
234	6	6240-01-478-3332	0FW39	12422327
234	7	5305-01-478-7651	0FW39	12422276
234	8		19207	12421568
234	9	5340-01-482-6103	59730	5712
235	1	6220-00-113-0986	96906	MS35423-3
235	1	6220-00-741-1843	96906	MS35423-4
235	2	5305-00-984-6208	96906	MS35206-261
235	3	6220-00-299-7425	96906	MS35421-1
235	3	6220-00-299-7426	96906	MS35421-2
235	4	6240-00-155-8717	81348	W-L-00111/60
235	5	5305-00-059-3661	96906	MS51958-65
235	6	5310-00-933-8120	96906	MS35338-138
235	7	5330-01-453-2980	0FW39	12421469
236	1	5945-01-480-4393	19207	12421505
236	2	5930-00-655-4247	96906	MS24524-22
236	3	5310-00-616-2973	96906	MS25082-21
236	4	5310-00-184-8977	96906	MS35338-98
236	5	5310-00-905-5454	96906	MS35333-121
236	6	5930-00-615-7952	96906	MS25223-2
236	7	5925-00-399-5055	77342	W23X1A1G-20
236	8	5310-00-003-9264	96906	MS25082-C6
236	9	5310-00-905-5454	96906	MS35333-121
236	10	5925-00-074-9180	77342	W23X1A1G-5
236	11	5310-00-003-9264	96906	MS25082-C6
236	12	5310-00-905-5454	96906	MS35333-121
236	13	5305-00-059-3658	96906	MS51958-62
236	14	9450-01-482-9598	19207	8501 KX13V53
236	15		0AOE9	ECU-PMTA
236	16	5310-00-880-5978	96906	MS15795-807
236	17	5310-00-933-8119	96906	MS35338-137
236	18	5305-00-054-6676	96906	MS51957-51
236	19	5305-00-054-6675	96906	MS51957-50
236	20		08556	8501 KX13V20
236	21	5935-01-362-6592	56365	8501NR82
236	22	5325-01-357-0699	84256	AKS7-832-130
236	23	5340-01-480-0835	19207	12421565
236	24	5930-00-655-4241	96906	MS24524-23

SECTION IV

TM 9-2320-365-24P
FIGURE AND ITEM NUMBER INDEX

FIGURE NO	ITEM NO	STOCK NUMBER	CAGEC	PART NUMBER
236	25	5310-00-616-2973	96906	MS25082-21
236	26	5310-00-184-8977	96906	MS35338-98
236	27	5310-00-905-5454	96906	MS35333-121
236	28	5999-01-479-7744	19207	12416414
237	1	5925-01-482-3640	66842	G3042MB3200CU
237	2		66842	6650007
237	3		66842	5820044
237	4	5925-01-482-3642	66842	QJ23B200X
237	5	5305-01-482-1032	66842	9160078
237	6		66842	5400437
237	7	5305-01-482-1033	66842	9160085
237	8	5925-00-262-5651	39572	Q350
237	9	5925-00-124-5015	66842	Q330
237	10	5925-00-878-4077	60555	Q120
237	11	5925-01-107-8786	30086	Q115
237	12	5305-00-082-6721	96906	MS51957-81
237	13		19207	12416511-001
237	14	5310-00-933-8121	96906	MS35338-139
237	15	5310-00-929-6452	03481	S25B211
238	1	5305-00-021-3616	96906	MS35307-305
238	2	2930-01-411-3967	0FW39	12416602
238	3	5310-00-933-8121	96906	MS35338-139
238	4	5310-00-929-6452	80063	SM-C-563711-2
238	5	5310-00-763-3413	96906	MS15795-847
238	6	9540-01-480-4764	19207	12421551
238	7	5310-00-208-9255	80205	MS21044C3
238	8		0FW39	12422354
238	9	5305-00-993-1848	96906	MS35207-265
238	10	5975-00-983-9229	56501	5332
238	11		19207	12422328-004X6.5
238	12	5975-01-480-5666	0FW39	12421665-001
238	13	4730-01-470-2303	19207	12422329
238	14	5305-00-590-7863	80205	MS35308-308
238	15	5310-00-582-5677	96906	MS15795-810
238	16	2805-01-411-3960	0FW39	12416601
239	1	5940-00-937-5237	81349	PB08NA01
239	2	5940-00-926-8162	81349	PB08NA02
239	3	5310-01-465-0900	96906	MS15795-814
239	4	5310-00-245-3612	96906	MS35650-3384
239	5	5310-00-984-7042	96906	MS35338-141
239	6	5307-01-111-9509	80205	NAS1454C6-0300
239	7	5305-00-989-7435	96906	MS35207-264
239	8	5310-00-933-8120	96906	MS35338-138
239	9	5310-01-273-4535	96906	MS15795-848
239	10		19207	12421689
239	11		19207	12421690
239	12	5310-00-881-1616	80205	NAS1330S3B166
239	13	6150-01-472-1413	0FW39	12422250-002
239	14	5940-00-113-8190	96906	MS25036-122
239	15	5305-00-071-2094	96906	MS51958-84
239	16	6150-01-472-1404	0FW39	12422250-001
239	17	5940-00-113-8190	96906	MS25036-122
239	18	5310-00-582-5677	96906	MS15795-810

SECTION IV

TM 9-2320-365-24P
FIGURE AND ITEM NUMBER INDEX

FIGURE NO	ITEM NO	STOCK NUMBER	CAGEC	PART NUMBER
239	19	5310-00-933-8121	96906	MS35338-139
239	20	5310-00-400-5503	96906	MS35650-3254
240	1	5975-01-480-2517	0FW39	12421656
240	2	5975-01-382-5358	19207	12416354
240	3		19207	12421659
240	4	5310-01-273-4535	96906	MS15795-848
240	5	5310-00-933-8120	96906	MS35338-138
240	6	5305-00-059-3661	96906	MS51958-65
240	7	5340-01-410-9095	0FW39	12416502
240	8	5310-00-934-9748	96906	MS35649-244
240	9	5310-00-933-8118	96906	MS35338-135
240	10	5330-01-479-5242	0FW39	12422254
240	11	5935-01-176-1708	96906	MS25043-22DA
240	12	5305-00-054-5652	96906	MS51957-18
240	13	5310-00-782-1349	96906	MS15795-804
240	14	5935-00-725-0887	96906	MS3102R22-23P
240	15	9320-01-398-6317	0FW39	12421431
240	16		19207	12421608
240	17	5340-01-480-0860	0FW39	12421510
241	1	7690-01-471-7301	0FW39	12422314
241	2	7690-01-471-7308	0FW39	12422296
241	3		19207	12421457
241	4	9905-01-388-3659	0FW39	12416546
241	5	9905-01-387-3975	19207	12416548
241	6	9905-01-388-7836	19207	12416551
241	7	9905-01-388-2276	19207	12416550
241	8	9905-01-387-7439	0FW39	12416547
241	9	9905-01-387-7385	19207	12416549
241	10		0FW39	12415763
241	11	9905-01-400-1409	19207	12416481-001
241	12	9905-01-400-1411	19207	12416481-002
241	13	9905-01-400-1415	19207	12416554
241	14		19207	12416552-001
241	15	9905-01-410-8866	19207	12416555
241	16		19207	12416576
241	17		19207	12421458
242	1	5310-01-369-6706	19207	12414308-025
242	2	5340-01-386-8504	19207	12419014
242	3	5340-01-387-5389	19207	12419018
242	4	4010-01-386-8180	7S918	F002
242	5		0FW39	12378633-001X280
242	6	4030-01-472-7793	0FW39	12378632-002
242	7	5315-01-481-3795	75535	G0008453-A
242	8	5315-01-481-3783	75535	8008436
242	9	5306-01-372-0787	19207	12414307-143
242	10	5306-01-372-3536	19207	12414307-141
242	11	2590-01-379-4568	0EJ14	51954
242	12	6105-01-398-1913	0EJ14	13162
242	13	4820-00-637-2576	57733	47200
242	14	5315-01-197-0810	0EJ14	3182
242	15		0EJ14	9804
242	16		0EJ14	3325
242	17	2520-01-344-9376	0EJ14	11954

SECTION IV

TM 9-2320-365-24P
FIGURE AND ITEM NUMBER INDEX

FIGURE NO	ITEM NO	STOCK NUMBER	CAGEC	PART NUMBER
242	18	5355-01-374-8409	0EJ14	3365
242	19	5360-01-345-5384	0EJ14	2322
242	20	5306-01-346-5613	0EJ14	11969
242	21	3040-01-374-5548	0EJ14	12376
242	22	5360-01-225-9676	0EJ14	2319
242	23	3110-01-228-7663	0EJ14	81434
242	24		0EJ14	3485
242	25	3040-01-375-1571	0EJ14	12719
242	26	5315-01-223-1159	0EJ14	3263
242	27	2520-01-346-0053	0EJ14	12088
242	28	5365-01-224-2305	0EJ14	9854
242	29	5330-01-267-9017	0EJ14	9853
242	30	2530-01-345-0815	0EJ14	12377
242	31	5330-01-268-0914	0EJ14	9851
242	32	5365-01-224-2304	0EJ14	9852
242	33	5310-01-223-7136	58864	11486
242	34	4820-01-375-3497	0EJ14	70040
242	35		0EJ14	9628-G
242	36		0EJ14	9629-G
242	37		0EJ14	9955
242	38		0EJ14	9842
242	39		0EJ14	9839
242	40	5305-01-345-1702	0EJ14	1279-P
242	41	4810-01-466-5906	0EJ14	53080
242	42	5331-01-357-0846	0EJ14	9612
242	43	5305-01-466-8039	0EJ14	4088
242	44	5331-01-466-5135	0EJ14	9730
242	45		58864	9637
242	46	2540-01-466-6509	0EJ14	73226
242	47	5305-01-344-3859	0EJ14	1402
242	48	5310-01-161-2527	0EJ14	1495
242	49	5310-01-161-7311	0EJ14	1498
242	50	5305-01-163-6473	0EJ14	1376
242	51	5310-01-162-5737	0EJ14	1388
242	52	3040-01-376-4546	0EJ14	12726
242	53	5331-01-269-6079	0EJ14	9844
242	54	2530-01-345-4039	0EJ14	12375
242	55	2530-01-251-5296	0EJ14	11603
242	56	2530-01-220-2083	0EJ14	3159
242	57	3950-01-413-3666	0EJ14	13247
242	58		0EJ14	9848
242	59		0EJ14	9675
242	60	3110-01-375-7194	0EJ14	81433
242	61	3040-01-413-3829	0EJ14	13160
242	62		0EJ14	9897
242	63	3020-01-413-0077	0EJ14	13148
242	64	5310-01-166-3657	0EJ14	1395
242	65	5305-00-638-8920	80204	B1821BH038C225N
242	66	3010-01-375-2123	0EJ14	12730
242	67	3040-01-375-3755	0EJ14	12706
242	68		0EJ14	3043
242	69		0EJ14	3055
242	70	3010-01-374-7584	0EJ14	12729

SECTION IV

TM 9-2320-365-24P
FIGURE AND ITEM NUMBER INDEX

FIGURE NO	ITEM NO	STOCK NUMBER	CAGEC	PART NUMBER
242	71		75535	11392
242	72	3040-01-413-3889	0EJ14	13161
242	73	5305-01-414-3650	0EJ14	1309
242	74	4730-01-375-1448	0EJ14	3448
242	75	5315-00-814-3531	80205	MS16562-50
242	76	3040-01-399-0842	0EJ14	13261
242	77	3020-01-399-0840	0EJ14	12930
242	78	3120-01-397-8140	0EJ14	81626
242	79	5360-01-397-6860	0EJ14	3540
242	80	5315-01-446-5592	0EJ14	13260
242	81	5975-01-398-6915	0EJ14	13262
242	82	5975-01-398-6914	0EJ14	13263
243	1	5310-01-369-3338	19207	12414308-021
243	2	5306-01-369-0765	19207	12414307-064
243	3	3815-01-387-5655	0FW39	12417386
243	4	5310-01-369-9522	19207	12414308-019
243	5	5340-01-387-2170	19207	12419202
243	6	5306-01-381-9941	19207	12414307-079
243	7	3020-01-461-0488	0FW39	12418453
243	8	2590-01-444-8784	19207	12419034-001
243	9	3040-01-387-7055	19207	12419037
243	10	5310-01-369-6706	19207	12414308-025
243	11	5315-00-853-3814	80205	MS16562-146
243	12	3040-01-387-4726	19207	12417459
243	13	3120-01-387-9781	19207	12417457
243	14	4730-00-172-0025	96906	MS15003-3
243	15	3040-01-393-0945	19207	12417458
243	16	5315-00-058-6115	80205	MS16562-142
243	17	5306-01-386-3966	19207	12414307-145
243	18	5325-01-283-6518	84256	19-4CD
243	19	4010-01-388-3680	84256	50996-8W
243	20	5315-00-421-4921	96652	25-05
243	21	2590-01-399-0855	19207	12419881
243	21	2540-01-420-7928	0FW39	12420537
243	22	4730-00-050-4208	96906	MS15003-1
243	23	5305-01-373-4832	19207	12414307-088
243	24	5975-01-387-4800	19207	12418458
243	25	5306-01-387-3083	19207	12414309-046
243	26	3950-01-461-0001	0FW39	12418457
243	27	5310-01-372-5686	19207	12414582-006
243	28	5310-01-368-8667	19207	12414315-011
243	29	3110-01-455-0649	0FW39	12418485
243	30	3040-01-387-7213	19207	12418482
243	31	5340-01-387-4083	0FW39	12419834-003
243	32	5340-01-421-4197	0FW39	12420525
243	33	5306-01-377-1072	19207	12414307-066
243	34	5340-01-387-4083	19207	12419834
243	35	5342-01-387-0556	19207	12419833
243	36	5310-01-365-7236	19207	12414315-009
243	37	5340-01-386-8493	19207	12419015
243	38	5340-01-386-9663	19207	12417644
243	39	5306-01-372-3536	19207	12414307-141
243	40	5310-01-369-6706	19207	12414308-025

SECTION IV

TM 9-2320-365-24P
FIGURE AND ITEM NUMBER INDEX

FIGURE NO	ITEM NO	STOCK NUMBER	CAGEC	PART NUMBER
243	41	5340-01-408-2771	19207	12419950-001
244	1	5305-01-381-1542	8N900	379451
244	2	5330-01-381-2357	8N900	35P-74
244	3	4730-00-787-9402	8N900	379659
244	4	5331-00-804-5695	96906	MS28778-6
244	5	5305-01-425-9997	8N900	379453-10
244	6	5930-01-479-7761	8N900	379724
244	6	5930-01-385-4301	8N900	379502
244	7		8N900	329075-1X
244	8	2520-01-480-2088	19207	12378814-001
244	8	2520-01-362-3573	11757	276XMFJX-D5XK
244	9	4730-01-479-5971	11757	500118-4
244	10		11757	1-P-554
244	10		11757	1-P-454
244	11	3120-01-479-5837	11757	31-P-102
244	12	3110-00-100-3532	11757	550439
244	13	3020-01-362-3525	11757	5-P-915
244	14	5310-01-479-7721	11757	14-P-74-4
244	14	5365-01-479-8271	11757	14-P-74-5
244	14	5365-01-479-8252	11757	14-P-74-2
244	14	5310-01-479-7722	11757	14-P-74-3
244	14	5310-01-479-7719	11757	14-P-74-1
244	14	5310-00-238-7560	11757	14P15
244	15	5315-01-361-6947	11757	500597-16
244	16	5331-01-361-6959	11757	28-P-191
244	17	3040-01-479-5954	8N900	9-P-91
244	17	3040-01-481-9116	11757	9-P-70
244	18	5331-01-443-8050	11757	28-P-190
244	19	5330-01-362-0664	11757	379505
244	20	5365-01-479-5125	11757	379672
244	20	5365-01-361-8369	11757	379484
244	21	5331-00-804-5695	96906	MS28778-6
244	22	4710-01-473-5396	8N900	379660
244	23	4730-00-787-9402	8N900	379659
244	24	5331-00-804-5695	96906	MS28778-6
244	25	5325-01-145-1179	11757	378849
244	26	5310-01-044-0774	11757	378811
244	27	5330-01-361-6962	11757	22-P-92
244	28	5305-01-230-1659	45152	2CX333
244	29	4820-01-467-2109	11757	34-P-123
244	30	4730-00-787-9402	8N900	379659
244	31	4810-01-467-2100	11757	379604-2
244	32	5330-00-483-2296	96879	28-P-193
244	33	2520-01-362-3512	11757	329144-1X
244	34	5305-01-467-2764	11757	379565
244	35	5330-01-044-6592	11757	28-P-119
244	36	4730-01-221-0821	11757	379231
244	37	5365-01-221-0820	11757	379242
244	38	5330-01-439-0078	11757	28-P-225
244	39	5365-00-174-8678	96906	MS3217-1137
244	40	3040-01-362-3515	11757	21-P-482
244	41	5305-01-051-9899	95019	378447-8
244	42		11757	22-P-101

SECTION IV

TM 9-2320-365-24P
FIGURE AND ITEM NUMBER INDEX

FIGURE NO	ITEM NO	STOCK NUMBER	CAGEC	PART NUMBER
244	43	3110-00-516-5490	11757	550010
244	44	5325-01-361-8375	11757	378895
244	45	5365-01-361-8404	11757	4-P-147
244	46	3010-01-043-0932	11757	378760
244	47	5330-01-064-6284	11757	28-P-121
244	48	2520-01-221-0898	11757	379133
244	49	9505-01-222-7564	11757	378856
244	50	5315-00-237-7589	11757	500007-29
244	51	3040-01-362-1775	11757	3-P-832
244	52	2520-01-361-5190	11757	379485
244	53	3020-01-043-6178	11757	378684
244	54	3110-01-455-8817	11757	560972
244	55	3020-01-371-8206	11757	2-P-682
244	56	3120-01-361-9000	11757	31-P-70
244	57	5325-01-479-7717	11757	379746
244	57	5325-01-145-1592	11757	378608
244	58	5365-01-043-7954	11757	14-P-49
244	59	3020-01-043-0193	11757	2-P-458
244	60	5331-01-467-2345	11757	28-P-244
244	61	5360-01-043-6239	11757	37-P-39
245	1	5305-01-166-0616	56161	10504502
245	2	9905-00-205-2795	96906	MS35387-1
245	3	5310-01-374-1382	19207	12414315-003
246	1	4730-01-374-2959	82484	192.518
246	1	4730-01-374-2959	82484	192.518
246	2	4720-01-209-3352	82484	W-22-105
246	3	4730-01-375-6304	0FW39	12417565
246	4	4820-01-375-3299	82484	104.385
246	5	2590-01-491-3716	0FW39	12422560
246	6	5330-00-559-6184	96906	MS28775-326
246	7		19207	12422559
246	8	2540-01-375-7316	0FW39	12417785
246	9	5325-01-375-1299	19207	12417598
246	10	5325-00-263-6632	96906	MS35489-6
246	11	5340-01-375-2864	0FW39	12417525
246	12	5340-01-406-9696	0FW39	12419113
247	1	2540-01-361-5201	82424	E-006-086
247	2	2540-01-412-3853	82484	GS-3909
247	3	5305-01-268-3656	15526	DIN933-M6X16-8.8 -A4C
247	4	2590-01-376-4484	0FW39	12417747
247	5	5365-01-375-5170	0FW39	12417488
247	6	5310-01-115-0762	19200	12524631-1
247	6	5310-01-115-0762	19200	12524631-1
247	7	5310-01-342-2739	15526	DIN 934 ST M6
247	8	5330-01-378-7541	82484	900.032
247	9	5310-01-375-7167	82484	910.075
247	10	5310-01-375-2159	82484	908.718
247	11	3040-01-375-1455	0FW39	12417757
247	12	5310-01-381-3281	19207	12414560-018
247	12	5310-01-381-3281	19207	12414560-018
247	13	5310-01-375-6890	82484	907.108
247	13	5310-01-375-6890	82484	907.108

SECTION IV

TM 9-2320-365-24P
FIGURE AND ITEM NUMBER INDEX

FIGURE NO	ITEM NO	STOCK NUMBER	CAGEC	PART NUMBER
247	14		0FW39	12417860-001
247	14	2540-01-377-3125	82484	S-4706
247	15	2540-01-377-3038	82484	106.731
247	16	4720-01-209-3352	82484	W-22-105
247	17	2540-01-482-2300	0FW39	12417656-001
247	17	2540-01-482-2300	0FW39	12417656-002
247	18	2540-01-454-0415	3S708	NW-20R
247	19	5310-01-376-0773	19207	12419003
247	20	5310-01-155-1911	34914	990 3861
247	21	5340-01-383-9586	19207	12420333
248	1	2540-00-168-2187	58536	A52432-3-L
248	1	2540-00-168-2186	58536	A52432-3-R
248	2	5310-00-877-5796	96906	MS21044-N4
248	3	5310-00-809-4058	96906	MS27183-10
248	4	9340-01-478-3889	0FW39	12422442-001
248	5		30226	101339
248	6		30226	100030
248	7		30226	102733
248	8	9340-01-478-3889	28116	612501
248	9		30226	601399
248	10		30226	602024
248	11		30226	602023
248	12	5340-01-375-1269	0FW39	12419943-001
248	13	5310-01-369-3332	19207	12414315-006
248	14	5310-01-155-1911	34914	990 3861
248	15	2590-01-381-1559	19207	12420113-007
248	15	2590-01-390-1040	0FW39	12419942-010
248	16	5310-01-115-0762	19200	12524631-1
248	17	5305-01-374-1790	19207	12414475-068
248	18		0FW39	12414419-063
248	19	5306-01-266-7779	81495	071 408 32
248	20	5340-01-442-1027	0FW39	12421262
248	21	5340-01-443-1360	0FW39	12419944-001
248	22	2590-01-382-2061	0FW39	12420113-008
248	22	2590-01-390-1038	0FW39	12419942-011
249	1	5305-01-166-0616	56161	10504502
249	2	9905-00-202-3639	96906	MS35387-2
249	3	5310-01-374-1382	19207	12414315-003
250	2	5340-01-474-2073	0FW39	12421721
250	9	2540-01-421-4591	24234	936185
250	10	4730-01-447-4312	25281	024S9
250	11	5310-01-115-0762	19200	12524631-1
250	12	5305-01-178-7349	56161	10503805
250	13	5305-01-421-6046	24234	200943
250	14	5310-00-189-1825	82484	F549
250	15	5640-01-356-1684	24234	352500
250	16	5340-01-419-9941	24234	516638
250	17	5930-01-424-5755	24234	222796
250	18	5340-01-205-5809	24234	290247
250	19	5305-01-420-3756	24234	201870
250	20	2590-01-421-5159	24234	243096
250	21	6240-01-420-7268	24234	222644
250	22	5305-01-332-0106	75755	21M7285

SECTION IV

TM 9-2320-365-24P
FIGURE AND ITEM NUMBER INDEX

FIGURE NO	ITEM NO	STOCK NUMBER	CAGEC	PART NUMBER
250	23	2540-01-422-7757	24234	360400
250	24	5340-01-420-9895	24234	515864
250	25	7690-01-423-3971	24234	342539
250	26	5355-01-449-9319	24234	380007
250	27	5355-01-290-1619	24234	380087
250	28	5340-01-419-9944	24234	516643
250	29	6150-01-422-5660	24234	222677
250	30	5935-01-152-6814	71468	120-1809-000
250	31	5975-01-482-9773	06383	PLP2S
250	32	2540-01-422-7758	24234	411271
250	33	2540-01-420-8621	24234	516640
250	34	5330-01-296-2109	24234	352700
250	35	5330-01-295-3053	24234	350700
250	36	4720-01-422-8313	24234	312000
250	37	4730-01-421-9633	24234	290267
250	38	5330-01-423-0623	24234	355175
250	39	5330-01-421-6103	24234	353806
250	40	2510-01-420-5182	24234	516644
250	41	5325-01-422-2609	24234	309851
250	42	2510-01-420-5183	24234	516651
250	43	9905-01-393-6342	24234	340958
250	44	4730-01-420-7908	24234	515867
250	45		24234	352302X6
250	46		24234	352302X14.5
250	47	5330-01-450-6666	24234	353810
250	48	5330-01-421-6102	24234	353400
250	49	5330-01-421-6105	24234	352200
250	50	2540-01-421-8753	24234	280375
250	51		24234	320000X10.6
250	52	2540-01-421-4592	24234	173048
250	53		24234	320000X21.5
250	54	7690-01-422-5682	24234	342550
250	55		24234	320000X33.3
250	56	5330-01-423-0596	24234	355148
250	57	5340-01-420-9793	24234	515865
250	58	5310-01-161-7308	99688	62229
250	59	5330-01-423-0689	24234	355150
250	60	5325-01-422-2610	24234	300620
250	61	5975-01-420-8392	24234	515866
250	62	5325-01-420-5383	24234	300597
250	63	5310-01-381-9929	84256	ALS3-610-4.2
250	64	2510-01-420-5184	24234	516653
250	65	5325-01-K64-0288	24234	360784
251	1	5325-01-340-1286	96906	MS35489-23X
251	2		0FW39	12420308X760
251	3	5305-01-341-8926	15526	933-M8X20
251	4	5340-01-470-2870	18076	S468H-32
251	5	5305-01-273-6251	15434	C0718103500
251	6	5310-01-155-1911	34914	990 3861
251	7	4710-01-375-3417	19207	12418298-002
251	8		99688	782705
251	9		99688	630076
251	10		99688	B202785

SECTION IV

TM 9-2320-365-24P
FIGURE AND ITEM NUMBER INDEX

FIGURE NO	ITEM NO	STOCK NUMBER	CAGEC	PART NUMBER
251	11		99688	B201894
251	12		99688	B518453
251	13		99688	B200701
251	14		99688	B203103
251	15	5640-01-356-1684	24234	352500
251	16	5340-01-419-9941	24234	869761
251	17		99688	650153
251	18		99688	B200307
251	19		99688	620280
251	20	5930-01-424-5755	24234	B651195
251	21	5340-01-205-5809	24234	290247
251	22		99688	B201874
251	23	2590-01-421-5159	24234	243096
251	24	6240-01-420-7268	24234	222644
251	25	5305-01-332-0106	75755	B201889
251	26	2540-01-422-7757	24234	360400
251	27	5340-01-420-9895	24234	515864
251	28	7690-01-423-3971	24234	342539
251	29	5355-01-449-9319	24234	380007
251	30		99688	B380101
251	31	5340-01-419-9944	24234	516643
251	32		99688	B353806X29.5
251	33		99688	660676
251	34	5935-01-152-6814	71468	120-1809-000
251	35		99688	B411271
251	36	2540-01-420-8621	24234	516640
251	37	5330-01-296-2109	24234	352700
251	38	5330-01-295-3053	24234	350700
251	39	4720-01-422-8313	24234	312000
251	40	4730-01-421-9633	24234	290267
251	41	5330-01-423-0623	24234	355175
251	42		99688	B351100
251	43	2510-01-420-5182	24234	516644
251	44	5325-01-422-2609	24234	309851
251	45		99688	B516652
251	46		99688	591120
251	47	4730-01-420-7908	24234	515867
251	48		24234	352302X6
251	49		24234	352302X14.5
251	50	5330-01-450-6666	24234	353810
251	51	5330-01-421-6102	24234	353400
251	52	5330-01-421-6105	24234	352200
251	53	2540-01-421-8753	24234	280375
251	54		24234	B320000X10.6
251	55	2540-01-421-4592	24234	173048
251	56		99688	B320000X21.5
251	57	7690-01-422-5682	24234	342550
251	58		99688	B320000X33.3
251	59	5330-01-423-0596	24234	355148
251	60	5340-01-420-9793	24234	515865
251	61	5310-01-161-7308	99688	62229
251	62	5330-01-423-0689	24234	355150
251	63	5325-01-422-2610	24234	300620

SECTION IV

TM 9-2320-365-24P
FIGURE AND ITEM NUMBER INDEX

FIGURE NO	ITEM NO	STOCK NUMBER	CAGEC	PART NUMBER
251	64	5975-01-420-8392	24234	515866
251	65	5325-01-420-5383	24234	300597
251	66		99688	B203222
251	67	2510-01-420-5184	24234	516653
251	68	5325-01-K64-0288	24234	360784
252	1	9905-01-377-5096	19207	12419099
252	2	9905-01-378-6628	19207	12419100
252	3	7690-01-256-4909	19207	12340917
252	4	9905-01-377-4799	19207	12417634
252	5	9905-01-377-9117	19207	12417616
252	6		0FW39	12420376-001
252	7	9905-00-198-2728	19207	11643398
252	8	9905-01-382-1109	19207	12419939
252	9	9905-01-392-6499	0FW39	12420207-001
252	9	9905-01-395-2086	19207	12420203
252	9		0FW39	12420205
252	9	9905-01-386-5295	19207	12418261
252	9	9905-01-455-9790	19207	12418088
252	9	9905-01-393-6277	19207	12414732
252	9		0FW39	12414730-001
252	10	9905-01-K65-6236	0FW39	12420682
252	10	9905-01-455-9535	0FW39	12420681
252	10	9905-01-455-9538	0FW39	12420683
252	10	9905-01-455-9540	0FW39	12420685
252	10		0FW39	12420680-001
252	10	9905-01-455-9791	0FW39	12420684
252	10		0FW39	12420679-001
252	11	7690-01-495-6966	0FW39	12422757
252	12	7690-01-449-9670	0FW39	12418116-001
252	13		0FW39	12418400-001
252	14	9905-01-446-5072	19207	12419097-001
252	15	9905-01-377-9725	19207	12417316
252	16	9905-01-377-7788	0FW39	12419098
252	17	9905-01-392-8089	19207	12420459-001
252	18	9905-01-377-7789	19207	12417317
252	19	9905-00-565-6267	81337	6-1-2248
252	20	5305-01-375-2855	0FW39	12414419-056
252	21	5310-01-421-9556	19207	12414560-011
252	22	9905-01-446-0913	0FW39	12420759
252	23	5310-01-378-3135	19207	12414474-009
252	24	9905-01-446-1583	0FW39	12420758
252	25	9905-01-431-0376	19207	12417618
252	26	9905-01-393-2581	19207	12419124
253	1	5306-01-266-7779	81495	071 408 32
253	2	5310-01-155-1911	34914	990 3861
253	3	5340-01-491-2042	19207	12422566
253	4	4730-01-007-5232	96906	MS51525A4
253	5	5331-00-805-2966	96906	MS28778-4
253	6	5310-01-381-3281	19207	12414560-018
253	7	5305-01-341-8926	15526	933-M8X20
253	8	5310-01-160-2032	1FH08	DIN555M8
253	9	5306-01-369-8191	0FW39	12414307-063
253	10	5305-01-178-7349	56161	10503805

SECTION IV

TM 9-2320-365-24P
FIGURE AND ITEM NUMBER INDEX

FIGURE NO	ITEM NO	STOCK NUMBER	CAGEC	PART NUMBER
253	11	5305-01-299-4602	64678	000933 006058
253	12	5340-01-427-9810	19207	12420411
253	13	5340-01-445-4694	18076	S630H-36
253	14	5310-01-381-9819	19207	12414308-002
253	15	5310-01-369-9522	19207	12414308-019
253	16	5340-01-440-7687	19207	12420792-003
253	17	4720-01-426-7854	0FW39	12420745-009
253	18	5340-01-491-2032	19207	12422565
253	19	5305-01-140-2490	05824	M10X1.5X30 DIN93 3 ST
253	20		19207	12420924-001X18
253	21		0FW39	12420572-004X
253	22	4730-01-086-4064	79470	1469X4X4
253	23	4730-01-445-3409	0TE27	AQ68-DOT-4X2SIL
253	24	4930-01-417-4876	0PFG7	58477
253	25	4820-01-418-6390	0PFG7	21278-40
253	26	5305-00-521-8636	80063	SMD331453-1
253	27	4820-01-417-1559	0PFG7	36497
253	28	5330-01-160-4337	81349	M83461/1-438
253	29	5360-01-279-2215	45225	10445
253	30	5310-01-300-2680	54225	10442
253	31	4820-01-421-3402	0PFG7	202568
253	32	3110-01-299-8150	54225	10423
253	33	5330-01-417-7795	45225	11863-012
253	34	5331-01-415-9632	0PFG7	19775
253	35	3120-99-730-3539	K0754	21094
253	36	5360-01-416-3101	0PFG7	16448
253	37	3040-01-417-5835	0PFG7	33959
253	38	5305-01-417-1174	0PFG7	205674
253	39	5310-00-725-7671	45225	10263
253	40	4330-01-417-2265	0PFG7	48010
253	41	2910-01-417-6189	0PFG7	214578
253	42	5325-01-416-8895	0PFG7	214586
253	43	5360-01-300-1191	45225	205679
253	44	5310-01-417-1041	0PFG7	251391
253	45	3040-01-418-0002	0PFG7	51480
253	46	4320-01-301-8429	45225	14265
253	47	5360-01-300-1188	45225	12692
253	48	5331-01-417-5105	0PFG7	250192
253	49	2815-01-417-6186	0PFG7	305475
253	50	3040-01-467-3072	0PFG7	33822
253	51	4320-01-301-8091	45225	28183
253	52	5305-01-417-1175	0PFG7	211054
253	53	5310-01-416-3010	0PFG7	10241
253	54	5330-01-300-1216	45225	28239
253	55	4320-01-417-2266	0PFG7	52390
253	56	5330-00-247-4174	13841	11446
253	57	3040-01-418-7591	0PFG7	37434
253	58	2530-01-418-3385	0PFG7	28400
253	59	3040-01-417-2271	0PFG7	211082
253	60	5340-01-417-9898	0PFG7	202613
253	61	5360-01-300-1187	45225	13938
253	62	5325-01-416-3098	0PFG7	11034

SECTION IV

TM 9-2320-365-24P
FIGURE AND ITEM NUMBER INDEX

FIGURE NO	ITEM NO	STOCK NUMBER	CAGEC	PART NUMBER
253	63	5330-01-416-9966	OPFG7	14121
253	64	5330-01-417-7794	OPFG7	202624
253	65	4730-01-416-6798	OPFG7	10970
253	66	5310-00-725-7674	45225	10261
253	67	4320-01-417-2739	OPFG7	50494
253	68	5330-01-300-1218	45225	34283
253	69	5331-01-417-5104	OPFG7	251217
253	70	4320-01-417-2272	OPFG7	350887
253	71		OPFG7	33853
253	72	5305-01-416-6668	OPFG7	17428
253	73	4730-01-416-6795	OPFG7	15426
253	74	5305-01-416-6662	OPFG7	10807
253	75	5331-01-417-5107	OPFG7	251216
253	76	5305-01-416-6665	OPFG7	14456
253	77	5330-01-183-0987	81349	M83461/1-442
253	78	4730-01-416-6800	OPFG7	11048
253	79	6680-01-417-3362	OPFG7	251507
253	80	4730-01-417-2669	OPFG7	58473
253	81	5305-01-416-6664	OPFG7	11151
253	82	4310-01-417-2228	OPFG7	15459
253	83	5340-01-417-3788	OPFG7	420828
253	84	4730-01-416-6801	OPFG7	14972
253	85	2940-01-417-6187	OPFG7	350894
253	86	5340-01-163-7118	15434	216296
254	1	4320-01-432-0321	26952	HP5003-4204
254	2	4730-01-025-6805	96906	MS51527A4Z
254	3	5331-00-805-2966	96906	MS28778-4
254	4	4720-01-426-7848	19207	12420745-006
254	5	4320-01-417-2269	0FW39	12420747
254	6	5310-01-239-7188	64678	007349010003
254	7	5305-00-978-9394	96906	MS16997-99
254	8	5365-01-246-2870	81343	4 090109AB
254	9	5331-00-805-2966	96906	MS28778-4
254	10	4730-01-007-5232	96906	MS51525A4
254	11	5331-00-805-2966	96906	MS28778-4
255	1	5305-01-453-9537	19207	12414419-095
255	2	5365-01-439-9017	19207	12421459
255	3	5306-01-266-7779	81495	071 408 32
255	4	5310-01-369-3337	19207	12414308-018
255	5	5340-01-416-7232	19207	12420760
255	6	5325-00-783-4754	96906	MS21266-5N
255	7	5325-00-923-9512	96906	MS21266-4N
255	8	5306-01-330-8490	19207	12414307-037
255	9	2990-01-417-2745	19207	12421154
255	10	5340-01-473-7029	19207	12420774
255	11	5305-01-387-2156	19207	12414419-055
255	12	4720-01-428-9859	19207	12420745-005
255	13	4730-01-445-3409	0TE27	AQ68-DOT-4X2SIL
255	14	4730-01-092-0126	81343	4-4 070320C
255	15	5331-00-805-2966	96906	MS28778-4
255	16	5305-01-467-3533	80204	B1834A08014N
255	17	5365-01-474-5698	0FW39	12420775
255	18	4730-01-457-8479	19207	12420621-001

SECTION IV

TM 9-2320-365-24P
FIGURE AND ITEM NUMBER INDEX

FIGURE NO	ITEM NO	STOCK NUMBER	CAGEC	PART NUMBER
255	18	4730-01-457-8479	19207	12420621
255	19	5365-01-474-5605	19207	12420733
255	20	2990-01-417-3198	19207	12421152
255	21	5315-01-478-7602	19207	12422447
255	22	5305-01-273-6251	15434	C0718103500
255	23	4010-01-479-0833	0FW39	12420196-004
256	1	4730-01-475-4878	0PFG7	214014
256	2	2910-01-475-8897	0PFG7	252198
256	3	4820-01-475-3407	0PFG7	252210
256	4		0PFG7	300952
256	5	2590-01-475-3410	0PFG7	251599
256	6	5331-01-144-4766	45225	10265
256	7	4820-01-475-3414	0PFG7	207751
256	8	5306-01-475-2877	0PFG7	17240
256	9	4730-01-475-0939	0PFG7	252200
256	10	5305-01-475-6917	0PFG7	252201
256	11	4730-01-475-8803	0PFG7	252953
256	12	4820-01-475-3406	0PFG7	252209
256	13	5340-01-475-5235	0PFG7	252613
256	14	5310-01-475-0296	0PFG7	252871
256	15	4820-01-475-3416	0PFG7	252208
256	16	4820-01-422-6432	0PFG7	206104
256	17	3040-01-475-1365	0PFG7	351293
256	18	4810-01-475-3500	0PFG7	351291
256	19	4820-01-475-3419	0PFG7	250226
256	20	5365-01-474-8183	0PFG7	252202
257	1	4820-01-418-0003	09990	745801
257	2	4820-01-428-6849	09990	CV101PX4879
257	3	5330-01-350-4474	09990	SK10-2
257	4	4730-01-418-9501	09990	108X4K
257	5	5331-00-805-2966	96906	MS28778-4
257	6	4820-01-428-9696	09990	25146-19
257	7	4730-01-428-9693	09990	25110-02
257	8	2990-01-444-3688	09990	25110-03
257	9	2940-01-417-9333	09990	75223-11
257	10		09990	17004-34
257	11	4820-01-465-1751	09990	25158-29
257	12	2910-01-467-4594	6N659	ST117073098-000
257	13	4820-01-443-6578	09990	DM104LD1X4879
257	14	5330-01-343-2745	09990	SK10-4
257	15	4820-01-417-9117	09990	DM104LN8X4879
257	16	5330-01-343-2745	09990	SK10-4
257	17	4820-01-417-2267	88233	25228-02
257	18	5331-00-448-6753	96906	MS28775-910
257	19	5331-00-618-5361	96906	MS28775-015
257	20	5331-00-584-1840	99517	A-180-014
257	21	4820-01-417-2268	09990	25228-01
257	22	5331-00-448-6753	96906	MS28775-910
257	23	5331-00-618-5361	96906	MS28775-015
257	24	5331-00-584-1840	99517	A-180-014
257	25	4820-01-428-9695	09990	CP104PX4879
257	26	5330-01-350-4472	09990	SK10-3
258	1	4720-01-430-2720	19207	12420745-008

SECTION IV

TM 9-2320-365-24P
FIGURE AND ITEM NUMBER INDEX

FIGURE NO	ITEM NO	STOCK NUMBER	CAGEC	PART NUMBER
258	2	4730-00-052-7673	79470	C5924X4
258	3	5315-00-187-9394	96906	MS24665-459
258	4	5315-01-388-8569	19207	12417653-195
258	5	4730-00-449-0657	81343	4-4 070220SA
258	6	5331-00-805-2966	96906	MS28778-4
258	7	4720-01-426-7853	0FW39	12420745-010
258	8	3040-01-370-5486	26952	UTTN91008.19
258	9	4730-00-443-4738	96906	MS51515A4
258	10	4730-01-007-5232	96906	MS51525A4
258	11	5331-00-805-2966	96906	MS28778-4
258	12	5340-01-426-4653	19207	12421263
259	1	5310-01-375-0659	19207	12414473-016
259	2	5365-01-420-8859	19207	12418222
259	3	5310-01-368-8065	19207	12414315-017
259	4	3040-01-372-1486	19207	12417905
259	5	5310-01-372-3495	19207	12418220
259	6	5340-01-371-7958	19207	12417924
259	7	5306-01-379-5092	19207	12418221
259	8	5315-00-187-9393	80205	MS24665-457
259	9	3040-01-479-5023	0FW39	TVS22428
259	10	4720-01-443-6457	0FW39	12417262-002
259	11	4730-00-811-1848	96906	MS51527A4P
259	12	5315-00-234-1630	80205	MS24665-462
259	13	5310-01-480-7141	81349	D63474/1-31
259	14	5310-01-369-6706	19207	12414308-025
259	15	2590-01-374-3851	0FW39	12417919-007
259	16	5325-00-783-4754	96906	MS21266-5N
259	17	5340-01-394-5379	0FW39	12419079-002
259	18	4730-00-052-7673	79470	C5924X4
259	19	4730-00-679-9280	96906	MS51520A4
259	20	4730-01-336-3316	30780	533T-4-4
259	21	5340-01-390-2959	18076	S630H-16
259	22	5305-01-178-7349	56161	10503805
259	23	4720-01-445-4654	19207	12417262-005
259	24	5306-01-377-0750	19207	12414307-147
260	1	4320-01-363-2294	14120	B5501-33364
260	2	5310-01-167-4064	21969	A 13 DIN125-ST
260	3	5305-00-071-2071	80204	B1821BH050C200N
260	4	4730-00-710-5571	96906	MS51525A12
260	5	5331-00-251-8839	96906	MS28778-12
260	6	4720-01-440-3701	19207	12414699-001
260	7	4730-00-019-1489	96906	MS51527A20
260	8	5331-00-816-3546	96906	MS28778-20
260	9	4720-01-442-2837	19207	12417312
260	10	5310-01-160-2032	1FH08	DIN555M8
260	11	5310-01-155-1911	34914	990 3861
260	12	5340-01-387-6787	19207	12418481
260	13	5305-00-071-2506	80204	B1821BH025C050N
260	14	4730-01-074-0907	81343	8-10 070120C
260	15	5331-00-108-5691	96906	MS28778-10
260	16	5305-01-389-7009	0FW39	12414698-002
260	17	4720-01-439-7036	19207	12414698-001
260	18	4730-00-906-0721	81343	10-10 070120CA

SECTION IV

TM 9-2320-365-24P
FIGURE AND ITEM NUMBER INDEX

FIGURE NO	ITEM NO	STOCK NUMBER	CAGEC	PART NUMBER
260	19	5331-00-108-5691	96906	MS28778-10
260	20	4720-01-440-7549	19207	12417313-002
260	21	4720-01-442-4369	0FW39	12419043
260	22	4730-01-096-9138	96906	MS39324-12-10
260	23	5331-00-108-5691	96906	MS28778-10
260	24	4810-01-447-4579	09990	60095-11
260	25	5310-01-369-3332	19207	12414315-006
260	26	5340-01-384-1036	19207	12420361
260	27	4730-01-387-7116	0TE27	5320/320PPH
260	28	5340-01-442-8701	0TE27	CPT5
260	29	5305-01-259-8683	6V370	0636010109
260	30	5305-01-341-8926	15526	933-M8X20
260	31	4720-01-441-7207	19207	12417311
260	32	4730-01-184-6834	01276	2062-12-20S
260	33	5331-00-816-3546	96906	MS28778-20
260	34	4730-00-420-4441	81343	20-20 070320C
260	35	5331-00-816-3546	96906	MS28778-20
260	36	4820-01-298-8416	81349	M81940/2-1
260	37	4720-01-442-4364	19207	12419042
260	38	4730-01-384-0881	19207	12419810
260	39	5305-01-389-7009	19207	12414309-034
260	40	5340-01-372-0376	0TE27	CPT3
260	41	5340-01-378-2475	0TE27	3222/222PPH
260	42	5310-01-369-3337	19207	12414308-018
260	43	4730-00-822-5609	96906	MS51527A8
260	44	5331-00-808-0794	96906	MS28778-8
260	45	5306-01-385-7034	19207	12414307-016
260	46	5365-01-374-6928	0FW39	12417975-006
260	47	4730-00-194-4518	96906	MS51516A12S
260	48	5305-01-178-7349	56161	10503805
260	49	5310-01-389-8037	19207	12414314-004
260	50	5340-01-377-1547	18076	S630H-32
260	51	5310-01-381-9819	19207	12414308-002
260	52	5340-01-377-1548	18076	S463H-56
260	53	5340-01-383-8797	19207	12418070
260	54	4730-01-093-8464	96906	MS51860-58
261	1	4730-01-025-6805	96906	MS51527A4Z
261	2	5331-00-805-2966	96906	MS28778-4
261	3	3040-01-417-6191	19207	12420793
261	4	4720-01-426-7042	19207	12420745-002
261	5	4720-01-428-6939	19207	12420745-001
261	6	5305-01-375-7357	19207	12417929
261	6	5305-01-440-1298	19207	12417929-001
261	7	5315-01-376-0576	0FW39	12417930
261	8	5325-01-283-6518	84256	19-4CD
261	9	4010-01-388-3680	84256	50996-8W
261	10	5325-01-474-0937	84256	19-9CD
261	11	5310-01-369-3338	19207	12414308-021
261	12	5305-01-418-1921	80204	B18231B16030N
261	13	5365-01-417-3812	19207	12421158
261	14	5340-01-418-2903	19207	12420750
261	15	4010-01-417-4529	19207	12421180
261	16	5315-00-187-9382	96906	MS24665-385

SECTION IV

TM 9-2320-365-24P
FIGURE AND ITEM NUMBER INDEX

FIGURE NO	ITEM NO	STOCK NUMBER	CAGEC	PART NUMBER
261	17	4030-01-424-6542	75535	1018892
261	18	4010-01-423-0974	19207	12421195
261	19	5340-01-423-0894	19207	12421196
261	20	4720-01-429-3835	19207	12420745-003
261	21		0FW39	12420924-005X
261	22	5315-01-416-7214	80205	MS17984C735
261	23	4010-01-479-0833	0FW39	12420196-004
261	24	5305-01-386-3501	19207	12414419-089
261	25	4720-01-429-3835	19207	12420745-004
261	26	3040-01-417-6191	19207	12420793
262	1	5306-01-372-0786	19207	12414307-138
262	2	5306-01-384-3485	19207	12414307-149
262	3	5306-01-372-3536	19207	12414307-140
262	4	5310-01-369-6706	19207	12414308-025
262	5	5310-01-381-9830	19207	12414308-017
262	6	5306-01-384-3431	19207	12414307-024
262	7	5306-01-374-1078	19207	12414307-023
262	8	5306-01-374-1078	19207	12414307-023
262	9		0FW39	12417347-001
262	10		19207	12414669-004X241
262	11	2590-01-388-4717	98624	SS5809
262	12	5310-01-369-9522	19207	12414308-019
262	13		0FW39	12422484
262	14	2590-01-493-3823	51377	A1349Z
262	15	6680-01-373-5740	0FW39	12418142
262	16	5306-01-374-1078	19207	12414307-023
262	17	4320-01-492-6241	98624	A1379K
262	18		98624	A1378AG
262	20	4710-01-490-6959	0FW39	12422556
262	21	4820-01-393-4532	51377	A1386H
262	22	4330-01-494-3944	0FW39	12422557
262	23	4730-01-494-6523	0FW39	12422553
262	23	5365-01-188-9380	30780	20P50N-S
262	24	4730-00-188-3507	96906	MS27769C5
262	25	4730-01-490-6927	0FW39	12422554
262	26	4330-01-383-2290	05779	N3-15CN-2-10B-15 158
262	27	2940-01-363-4377	05779	931558
262	28	5331-00-806-7772	25184	143-7377
262	29	5310-01-115-0762	19200	12524631-1
262	30	5305-00-071-2506	80204	B1821BH025C050N
262	31	5340-01-491-0518	0FW39	12422552
262	32		19207	12414669-003X378
262	33	5340-01-448-0474	0FW39	12414579-001
262	34	5306-01-387-6046	19207	12414307-069
262	35	5340-01-372-0377	98624	SS5811
263	1	8145-01-413-8516	19207	12414397
263	2	8145-01-447-9939	0FW39	12420026
263	3	5330-01-394-2410	19207	12420037
263	4	5310-00-768-0318	96906	MS51967-14
263	5	5310-00-584-5272	96906	MS35338-48
263	6	5340-01-394-0424	19207	12420030
263	7	5305-01-325-8388	96906	MS90725-113

SECTION IV

TM 9-2320-365-24P
FIGURE AND ITEM NUMBER INDEX

FIGURE NO	ITEM NO	STOCK NUMBER	CAGEC	PART NUMBER
263	8	5340-01-394-0429	19207	12420031
263	9	5305-00-071-2067	80204	B1821BH050C125N
263	10	5342-01-394-6377	19207	12420032
263	11	5310-00-732-0560	96906	MS51968-14
263	12	8145-01-397-7426	19207	12420027
263	13	5310-00-809-5998	96906	MS27183-18
263	14	5305-00-071-2083	80204	B1821BH050C500N
263	15	3990-01-484-6521	19207	12420036
263	16	4730-00-221-2140	96906	MS20913-6S
263	17	7690-01-418-9373	19207	12420033
263	18	5305-00-071-2070	80204	B1821BH050C175N
263	19	2510-01-396-9061	19207	12420028
263	20	8105-00-477-3716	19207	10890481
263	21	6685-00-618-1822	10001	1404491
263	22	9905-00-901-2942	19207	7973326
263	23	5305-00-253-5627	80205	MS21318-48
263	24	4820-01-204-8364	08992	TA330-10-10-R
263	25	2520-01-268-1051	19207	12338078
264	1	8145-01-413-8521	19207	12414256
264	2	8145-01-396-8895	0FW39	12420042
264	3	5330-01-394-2411	19207	12420056
264	4	6685-00-618-1822	10001	1404491
264	5	5305-00-253-5627	80205	MS21318-48
264	6	9905-00-409-8948	19207	7973325
264	7	4820-01-204-8364	08992	TA330-10-10-R
264	8	2520-01-268-1051	19207	12338078
264	9	5310-00-768-0318	96906	MS51967-14
264	10	5310-01-308-8205	96906	MS27183-48
264	11	5310-00-584-5272	96906	MS35338-48
264	12	8105-00-477-3716	19207	10890481
264	13	5340-01-394-0427	19207	12420048
264	14	5340-01-394-0428	19207	12420049
264	15	5305-00-071-2067	80204	B1821BH050C125N
264	16	5310-00-732-0560	96906	MS51968-14
264	17	5340-01-394-2395	19207	12420047
264	18	5305-01-325-8388	96906	MS90725-113
264	19	5342-01-394-6377	19207	12420032
264	20	8145-01-396-9507	0FW39	12420043
264	21	3990-01-484-6521	19207	12420036
264	22	5305-00-071-2083	80204	B1821BH050C500N
264	23	4730-00-221-2140	96906	MS20913-6S
264	24	7690-01-399-0346	19207	12420050
264	25	5305-00-071-2070	80204	B1821BH050C175N
264	26	5305-00-071-2071	80204	B1821BH050C200N
264	27	2510-01-396-8119	19207	12420044
264	28	5340-01-394-0430	19207	12420045
264	29	5340-01-394-0431	19207	12420046
265	1	4520-01-203-4410	92878	168100
265	2	2990-01-456-0719	19207	57K1948
265	3		19207	12421569
265	4	9905-01-480-7080	0FW39	12421675
265	5	5340-01-484-9216	19207	12421602
265	6		71643	100SX

SECTION IV

TM 9-2320-365-24P
FIGURE AND ITEM NUMBER INDEX

FIGURE NO	ITEM NO	STOCK NUMBER	CAGEC	PART NUMBER
265	7	6150-01-460-9634	19207	12421504-004
265	8	9905-00-752-4649	81349	M43436/1-1
265	9	5940-01-053-0654	06383	14-14F
265	10	6150-01-460-9588	19207	12421504-001
265	11	6150-01-460-9626	19207	12421504-003
265	12	6150-01-460-9534	19207	12421504-002
265	13	5310-00-250-9477	96906	MS35649-2254
265	14	5310-00-933-8121	96906	MS35338-139
265	15	5310-00-582-5677	96906	MS15795-810
265	16	5305-00-702-4523	96906	MS35307-306
265	17		19207	12421599
265	18	5340-01-460-0905	19207	12421539
265	19	5940-00-143-4780	98410	BB-837-10
265	20	5305-01-459-9088	96906	MS51850-14
265	21		19207	12420924-001X
265	22	4730-01-473-6269	19207	12421538
265	23	5325-00-262-9162	96906	MS35489-94
265	24	5305-00-207-8253	96906	MS35307-308
265	25	5340-01-460-0906	19207	12421601-001
265	26	5310-00-929-1807	81349	M45913/1-4CS3
265	27	5340-01-460-0904	19207	12421601-002
265	28	4710-01-460-9518	19207	12421590-003
265	29	4710-01-462-1565	19207	12421590-001
265	30	4730-00-473-8357	81343	4-2 010102S
265	31		72850	60001
265	32	4710-01-460-9521	19207	12421590-002
265	33	4730-01-460-3596	0FW39	12422289
265	34	2540-01-460-2397	0FW39	12422274
265	35	4730-01-194-5339	81343	6-4 070123BA
265	36	5310-01-129-8688	81343	6-070118B
265	37	4730-01-480-8854	01276	2239-6-4B
265	38	4730-01-460-8807	81343	6-4 430160BA
265	39		58536	A-A-52506 TYPE F SIZE 08
265	40	5340-01-140-6429	96906	MS21919WCH10
265	41		81349	M13444TYIX46
265	42	5310-01-273-4535	96906	MS15795-848
265	43	5310-00-933-8120	96906	MS35338-138
265	44	5305-00-059-3661	96906	MS51958-65
265	45		0FW39	207ACBH-4
265	46	5340-01-397-3426	19207	12416350
265	47		30780	14C
265	48	4730-01-460-2954	97111	H5EP
265	49		81349	M13444T1.375X23
265	50		81349	M13444T1.375X30
265	51	2910-01-478-8516	0FW39	12422395
265	52	4730-00-041-2526	81343	6-4 430260B
265	53		81349	M13444T1.375X14
265	54	5305-00-021-3620	96906	MS35307-307
265	55	4730-01-473-3340	81343	6-6 430260BA
265	56	4730-01-498-3049	81343	6 130109B
265	57	4730-01-460-5962	0TE27	5655-06-06-06-06
265	58	4730-00-177-6166	81343	4-4-4 140424C

SECTION IV

TM 9-2320-365-24P
FIGURE AND ITEM NUMBER INDEX

FIGURE NO	ITEM NO	STOCK NUMBER	CAGEC	PART NUMBER
266	1		0FW39	12422396
266	2		0FW39	12421403-065
266	3		19207	12422396-002
266	4		0FW39	207ACBH-4
266	5	5310-00-550-3714	96906	MS35333-47
266	6	5999-01-478-5932	0FW39	12422401-002
266	7	5305-01-476-7142	96906	MS51849-4C
266	8	5310-00-595-6211	96906	MS15795-803
266	9	5310-01-083-3102	96906	MS51414-3
266	10	5305-01-367-1294	96906	MS51849-64C
266	11	5310-00-939-0849	96906	MS21083-C04
266	12	5310-00-543-2410	96906	MS35338-40
266	13	5999-01-478-5937	0FW39	12422401-003
266	14	5995-01-478-7585	0FW39	12422406
266	15	5935-00-115-2307	96906	MS27144-2
266	16	5940-00-143-4780	98410	BB-837-10
266	17	9905-00-752-4649	81349	M43436/1-1
266	18	5940-00-615-6073	81343	MS25036-152
266	19	5999-01-478-5940	0FW39	12422401-001
266	20	5340-01-479-0836	0FW39	12422397
266	21	5940-01-421-6955	0FW39	12420927-002
266	22	5910-01-478-5969	0FW39	12422399
266	23	5310-00-929-1807	81349	M45913/1-4CS3
266	24	6150-01-478-4824	0FW39	12422414
266	25	9905-00-752-4649	81349	M43436/1-1
266	26		19207	12420957-002X
266	27	5940-00-113-9819	96906	MS20659-106
266	28	5310-01-251-9276	96906	MS51414-4
266	29	5305-01-381-4267	96906	MS51849-95C
266	30	4730-01-102-7136	81343	4-4 140138BA
266	31	4730-01-460-8807	81343	6-4 430160BA
266	32		58536	A-A-52506 TYPE F SIZE 08
266	33		81349	M13444TY1.375X3. 25
266	34		81349	M13444TY1.375X2. 875
266	35	5305-01-357-8160	96906	MS51849-97C
266	36	5310-00-550-5054	96906	MS15795-809
266	37	2910-00-930-9367	96906	MS51321-2-24NI
267	1	4120-00-974-7206	81349	MIL-A-52767D
267	2	4130-01-456-0718	19207	57K1947
267	3		19207	12416646-002
267	4		19207	12416646-001
267	5	5310-00-167-0768	88044	AN970-6
267	6	5305-00-269-3240	80204	B1821BH038F150N
267	7		19207	12416641
267	8	5935-00-435-3965	88044	AN3106E18-11P
267	9	9905-00-893-3570	81349	M43436/1-3
267	10	5935-00-284-3968	96906	MS3106E18-11S
268	1	2510-01-470-7381	0FW39	57K1944
268	2	2510-01-385-8887	19207	12378453
268	3	5305-01-382-4111	19207	12414419-054

SECTION IV

TM 9-2320-365-24P
FIGURE AND ITEM NUMBER INDEX

FIGURE NO	ITEM NO	STOCK NUMBER	CAGEC	PART NUMBER
268	4	5325-00-074-3301	96906	MS21266-2N
268	5	2510-01-383-2372	19207	12378452
268	6	5305-01-498-4754	19207	12414419-041
268	7	5930-01-292-6730	45152	1588570
268	8	6150-01-429-8189	0FW39	12420887
268	9	5340-01-439-0047	28520	2482
269	1	2540-01-497-4631	19207	57K1893-001
269	2	2540-01-387-3972	19207	12418555-002
269	3	2540-01-491-4581	19207	12422465
269	3	2540-01-491-4584	19207	12422464
269	4	2540-01-495-5777	19207	12422883
269	5	5340-01-498-9273	19207	12422466
269	6	5310-00-984-3806	81349	M45913/1-5CG5C
269	7	5340-01-498-8866	19207	12422471
269	8	5306-00-226-4835	80204	B1821BH031C250N
269	9	5305-01-356-9468	44940	800-2010
269	10	5310-01-497-9967	19207	12414473-034
269	11	5340-01-498-9501	0FW39	12422469
269	12	2540-01-383-5328	19207	12422468
269	13	5310-01-470-2361	0FW39	12414474-012
269	14	5340-01-498-8870	0FW39	12422472
269	15	5365-01-470-9504	19207	12417975-005
269	16	5340-01-499-0935	0FW39	12422445-001
269	17	5340-00-151-5854	01276	900729-19
269	18	5340-01-494-7608	0FW39	12420591-001
269	19	5310-01-374-1382	19207	12414315-003
269	20	2540-01-495-5758	19207	12422882
269	21	5340-01-498-8866	19207	12422471
269	22	5306-00-226-4835	80204	B1821BH031C250N
269	23	2540-01-383-5328	19207	12422468
269	24	5310-00-984-3806	81349	M45913/1-5CG5C
269	25	5340-01-498-9269	19207	12422467
269	26	5305-01-356-9468	44940	800-2010
269	27	5365-01-470-9504	19207	12417975-005
269	28	5340-01-499-0935	0FW39	12422445-001
269	29	5340-00-151-5854	01276	900729-19
269	30	5340-01-494-7608	0FW39	12420591-001
269	31	5310-01-374-1382	19207	12414315-003
269	32	3040-01-389-4265	19207	12418543-002
269	33	5315-01-388-0908	19207	12418557-002
269	34	4010-01-458-6698	19207	12418763-002
269	35	4710-01-383-5440	19207	12418544-001
269	36	3040-01-389-7826	19207	12418543-001
269	37		19207	12418546-001
269	37		19207	12418545-001
269	38	5310-00-984-3806	81349	M45913/1-5CG5C
269	39	5310-01-312-4960	96906	MS27183-55
269	40	5365-01-436-3422	19207	12420635
269	41	5325-01-442-3597	19207	12420839
269	42	5306-01-421-6054	19207	12420771
269	43	5310-01-006-3919	96906	MS51859-10
269	44	5310-00-768-0318	96906	MS51967-14
269	45	5340-01-114-7712	19207	11682088-1

SECTION IV

TM 9-2320-365-24P
FIGURE AND ITEM NUMBER INDEX

FIGURE NO	ITEM NO	STOCK NUMBER	CAGEC	PART NUMBER
269	46		19207	12418547-001
269	47	5306-01-444-8366	19207	12419953-053
269	48		0FW39	57K2011
269	49	5310-01-493-6814	0FW39	12422715
269	50	5340-01-494-3753	0FW39	12422714
269	51	5330-01-494-9280	0FW39	12422716
269	52		0FW39	12422717-001
269	53	6150-01-442-8571	19207	12421416
269	54	5930-00-683-1626	96906	MS24523-30
269	55	5340-01-442-2651	0FW39	12421415
269	56	5310-00-811-6419	80205	MS21042-04
269	57	5930-00-617-9718	96906	MS25224-3
269	58	5355-01-443-8112	08928	LK-6162032S3.021
269	59	5310-01-065-4786	96906	MS27130-S56
269	60	5340-00-839-1981	01226	P304B
269	61	5305-00-889-2999	96906	MS35206-217
269	62	6150-01-442-8572	19207	12421405
269	63	6150-01-455-3871	19207	12421404
269	64	5342-01-270-8588	45152	2AA855
270	1	2540-01-385-9462	19207	57K1898
270	1	2540-01-437-1463	19207	57K1925
270	2	2540-01-460-3044	19207	12422279-001
270	3	5340-01-460-6627	19207	12421717
270	4	4710-01-461-9274	19207	12422280-002
270	5	2540-01-460-4040	19207	12422279-002
270	6	5340-01-460-6627	19207	12421717
270	7	5340-01-461-1429	19207	12422305
270	8	5340-00-297-6637	96906	MS51929-3
270	9	5325-00-285-6250	88044	AN227-7B
270	10	5325-00-359-6844	96906	MS27980-1B
270	11	5325-00-842-1879	96906	MS27980-7B
270	12	5325-01-005-0600	96906	MS27980-9B
270	13	2540-01-461-0106	19207	12422292
270	14	4710-01-461-9189	19207	12422280-003
270	15	5340-01-451-8966	19207	12420291
270	16	5340-01-436-7619	19207	12420291-002
270	16	5340-01-436-7620	19207	12420291-001
270	17	2540-01-460-2337	0FW39	12420281-015
270	17	2540-01-387-3987	19207	12420281-016
270	18	5365-01-438-2640	81348	MIL-R-3990 CL5-1 IN
270	19	5325-00-285-6250	88044	AN227-7B
270	20	5325-00-359-6844	96906	MS27980-1B
270	21	5325-00-842-1879	96906	MS27980-7B
270	22	5325-01-005-0600	96906	MS27980-9B
270	23	4020-00-180-6680	81349	MILC43256X360
270	24	4020-01-444-9193	19207	12420277-007
270	25	4020-01-386-8148	0FW39	12420277-008
270	26	4020-01-444-9254	19207	12420277-009
270	27	5340-01-460-6616	19207	12421716
270	28	4710-01-391-3192	19207	12420275
270	29	5325-01-460-7431	19207	12421821
271	1	6220-01-423-2337	0FW39	57K1220

SECTION IV

TM 9-2320-365-24P
FIGURE AND ITEM NUMBER INDEX

FIGURE NO	ITEM NO	STOCK NUMBER	CAGEC	PART NUMBER
271	2	6220-01-383-9914	0FW39	12420230
271	3	5850-01-446-7527	11721	250-33-A
271	4	5325-01-445-6442	11721	212-55
271	5	5340-01-445-3378	11721	212-5BH-P
271	6	6240-00-578-6763	08806	4416
271	7	5330-01-446-3117	11721	212-44
271	8	5310-00-596-7693	96906	MS35335-31
271	9	5310-00-934-9757	96906	MS35649-282
272	1	2990-01-479-7712	0FW39	57K3396
272	2	5340-01-438-9440	0TE27	321620
272	3	4730-01-410-8057	93061	126HBL-4-2
272	4	4730-01-458-7872	11201	1378AS107-3
272	5	4730-00-595-1078	88233	400-0402
273	1	6115-01-432-2684	19207	57K1912
273	2	5325-00-074-3301	96906	MS21266-2N
273	3	5306-01-330-8490	19207	12414307-037
273	4	5340-01-439-0820	19207	12421345-002
273	5	5945-01-440-9799	00062	RPPD-200
273	6	5310-01-439-2543	81349	D70336/3-52
273	7	5310-01-364-4818	0H7H2	DJN439012
273	8	5310-01-288-1429	62445	1131132
273	9	5310-01-439-2542	81349	D70336/3-50
273	10	5310-01-374-1382	19207	12414315-003
273	11	5310-01-502-1561	D8286	DIN9021-5,3-100H V-C-B3B
273	12	5340-01-438-8822	0FW39	12421344
273	13	9905-01-486-6951	19207	12421451
273	14	5305-01-439-4830	19207	12414475-059
273	15		19207	12421341-002
273	15		19207	12421341-006
273	16		0FW39	12420924-004X555
273	16		0FW39	12420924-004X855
273	17		19207	12421341-008
273	17		19207	12421341-004
273	18		0FW39	12420924-005X550
273	18		0FW39	12420924-005X535
273	19		0FW39	12420924-004X500
273	19		0FW39	12420924-004X670
273	20		0FW39	12420924-004X450
273	21		19207	12421341-005
273	21		19207	12421341-001
273	22		19207	12420899-001
273	23		19207	12421341-007
273	23		19207	12421341-003
273	24	6150-01-484-1589	19207	12420906-001
273	25	2920-01-436-9862	26405	1432563-CU
273	26	5310-00-637-9541	96906	MS35338-46
273	27	5310-00-080-6004	96906	MS27183-14
273	28	5310-00-732-0558	96906	MS51967-8
273	29	5999-01-423-5170	19207	12421186-001
273	30	5342-01-426-4418	19207	12421186-003
273	31	5310-01-369-3337	19207	12414308-018
273	32	5340-01-439-3756	19207	12421345-001

SECTION IV

TM 9-2320-365-24P
FIGURE AND ITEM NUMBER INDEX

FIGURE NO	ITEM NO	STOCK NUMBER	CAGEC	PART NUMBER
273	33	5310-01-232-1363	76761	N9062
273	33	5310-01-348-8385	76761	N9455
273	34	5940-00-660-3633	96906	MS25036-155
273	35	5340-01-471-7962	0FW39	12422282
273	36	5310-01-136-4888	76761	N9265
273	37	5305-01-484-5536	76761	N9026
273	38	5305-01-362-6121	76761	N9199
273	39	6115-01-433-8557	76761	N1216-1
273	40	3020-01-443-5093	0FW39	12420810
273	41	5310-00-637-9541	96906	MS35338-46
273	42	2920-01-362-5734	19207	12414341
273	43	5305-01-395-0143	19207	12414307-039
273	44	5306-01-326-4911	75755	19M7866
273	45	5340-01-479-4407	19207	12421349-001
273	46	5305-01-268-3656	15526	DIN933-M6X16-8.8 -A4C
273	47	5340-01-445-3398	18076	S630H-8
273	48	5340-01-479-4413	19207	12421349-002
273	49	5310-01-381-9945	19207	12414308-016
274	1	5305-00-059-3659	96906	MS51958-63
274	2	5310-01-032-4827	76761	N9018
274	3	5310-01-032-4169	76761	N9016
274	4	5310-01-362-6171	76761	N9406
274	5	5310-01-362-7266	76761	N9374
274	6	3120-01-362-4502	76761	N9395
274	7	5999-01-440-0370	76761	N7441
274	8	5306-01-179-3346	76761	N9014
274	9	5310-01-046-0186	76761	N9015
274	10	5310-01-423-0781	76761	N9544
274	11	5310-01-165-1312	76761	N9099
274	12	5999-01-440-0342	76761	N7442
274	13	3110-01-037-4661	76761	N9010
274	14	5325-01-034-2757	76761	N9009
274	15	5305-01-032-4165	76761	N9005
274	16	5310-01-136-4888	76761	N9265
274	17	2920-01-363-5179	76761	N9438
274	18	5325-01-032-4222	76761	N9008
274	19	5306-01-430-8791	76761	N9498
274	20	5310-01-439-0818	76761	N9574
274	21	5310-01-348-8385	76761	N9455
274	22	2920-01-363-5173	76761	N7312
274	23	5310-01-166-2373	76761	N9320
274	24	5310-01-050-5005	76761	N9091
274	25	5920-01-348-0303	76761	N9414
274	26	5310-01-232-1361	76761	N9331
274	27	5310-01-348-8392	76761	N9461
274	28	5310-01-348-8314	76761	N9453
274	29	2920-01-363-5172	76761	N7357
274	30	5315-01-166-2355	76761	N9040
274	31	2920-01-363-5147	76761	N7358
274	32	2920-01-363-5182	76761	N7395
274	33	3110-01-348-4867	76761	N9385
274	34	3120-01-362-5055	76761	N9405

SECTION IV

TM 9-2320-365-24P
FIGURE AND ITEM NUMBER INDEX

FIGURE NO	ITEM NO	STOCK NUMBER	CAGEC	PART NUMBER
274	35	5310-01-350-4257	76761	N9467
274	36	5310-01-350-8549	76761	N9465
274	37	6110-01-438-6252	76761	N3029
274	38	5305-01-362-6121	76761	N9199
274	39	5310-01-042-8391	13499	500-1114-003
274	40	5310-01-348-8398	76761	N9410
274	41	6115-01-349-5320	76761	N7309
274	42	5310-00-402-5220	19207	11649930
274	43	5310-01-050-6565	76761	N9063
274	44	5306-01-223-4345	76761	N9077
274	45	5310-01-232-1362	76761	N9338
274	46	4140-01-439-1956	76761	N9501
274	47	3120-01-439-4848	76761	N9575
275	1	3810-01-384-9668	19207	57K1215
275	2	2590-01-368-1119	27647	28519
275	3	6150-01-368-3166	12361	6-246-002509
275	4	2510-01-443-4585	12361	2-195-9-00578
275	5	5315-01-367-6425	09332	D16-45R
275	6	5925-01-411-1031	12361	2-195-3-00501
275	7		12361	2-195-1-00647
275	8	5340-01-367-9191	27647	25534
275	9	5120-01-481-0397	12361	6-511-001259
275	10	9905-01-368-5467	12361	7-679-002360
275	11	9905-01-368-5466	12361	7-679-002350
275	12	3950-01-368-7724	12361	2-195-9-00579
275	13	3810-01-173-4227	12361	7-962-000040
275	14	5310-00-637-9541	96906	MS35338-46
275	15	5305-00-269-3221	96906	MS90725-71
275	16	4010-01-369-3206	27647	25729
275	17	2540-01-367-9768	12361	7-585-000730
275	18	5310-01-293-2835	12361	7-660-160000
276	1	5360-01-398-6552	27647	28629
276	2	5305-01-397-5913	27647	28326
276	3	3830-01-397-7048	27647	25531
276	4	5945-01-397-2744	27647	13521
276	5	5340-01-409-0209	27647	25530
276	6	6150-01-397-4819	27647	28572
276	7	6150-01-397-4820	19207	12478553-2
276	8	5310-01-398-1126	27647	27882
276	9	5340-01-398-8683	27647	28579
276	10	2590-01-397-5305	27647	28515
276	11	5342-01-397-0338	27647	28621
276	12	2590-01-399-1404	27647	29470
277	1	5305-01-211-3101	27647	13850
277	2		27647	27863
277	3	5330-01-211-0717	27647	13848
277	4	3020-01-209-4606	27647	13874
277	5	3020-01-209-4603	27647	13839
277	6	2590-01-185-7949	27647	14401
277	7	3010-01-397-8592	27647	14402
277	8	3120-01-306-3577	27647	13826
277	9	3010-01-397-8591	27647	25523
277	10	3020-01-397-2324	27647	29468

SECTION IV

TM 9-2320-365-24P
FIGURE AND ITEM NUMBER INDEX

FIGURE NO	ITEM NO	STOCK NUMBER	CAGEC	PART NUMBER
277	11	5305-01-397-5914	27647	7146
277	12	3950-01-397-7047	27647	29471
277	13	3120-01-322-0469	27647	13831
277	14	3950-01-399-4205	27647	25745
277	15	5305-01-397-5912	27647	23195
277	16	3040-01-399-6250	27647	13830
277	17	2530-01-397-5308	27647	13799
277	18	5342-01-397-0337	27647	28620
277	19	5325-01-397-0332	27647	1159
277	20	3020-01-397-2326	27647	6221
277	21	6105-01-397-2828	27647	29467
277	22	5975-01-135-9794	27647	2090
277	23	5305-01-210-4967	27647	980074 5553
278	1	5325-00-804-2025	96906	MS16624-1087
278	2	5310-01-368-5465	12361	7-949-001151
278	3	3120-01-395-1383	12361	6-949-001166
278	4	3120-01-395-1386	70901	AP-1108-02
278	5	3020-01-294-8805	71041	H1086RH
278	6	5315-01-456-4809	12361	6-570-060521
278	7	3040-01-395-5244	12361	4-195-1-00860
278	8	5120-01-481-6770	12361	6-511-001260
278	9	5325-01-368-8703	12361	7-753-000238
278	10	5985-01-394-4637	12361	2-195-1-00648
278	11	5340-01-367-9135	34495	11840
278	12	5305-00-984-6212	96906	MS35206-265
278	13	5310-00-045-3296	96906	MS35338-43
278	14	5310-00-809-8546	96906	MS27183-8
278	15	5305-01-325-8388	96906	MS90725-113
278	16	5310-01-201-9955	81860	9810145-02804
278	17	3120-01-367-6404	12361	6-200-040008
278	18	5325-01-368-2733	51814	WST-300
278	19	5306-00-225-8498	96906	MS90725-33
278	20	5310-01-259-6358	12361	7-949-000534
278	21	3120-01-394-7850	12361	7-069-001086
278	22	3020-01-395-3980	12361	7-490-000631
278	23	3040-01-411-5535	12361	2-195-1-00649
278	24	5315-01-397-7325	12361	7-689-001643
278	25	5306-00-226-4822	80204	B1821BH031C050N
278	26	5310-00-081-4219	96906	MS27183-12
278	27	5310-00-407-9566	96906	MS35338-45
278	28	3040-01-395-7279	12361	2-195-1-00650
278	29	5340-01-394-2397	12361	2-195-1-00651
278	30	5340-01-394-4477	12361	4-195-1-00871
279	1	5120-01-481-0398	12361	6-511-001263
279	2	2990-01-481-1266	12361	6-511-001261
279	3	5305-00-226-4831	80204	B1821BH031C150N
279	4	2990-01-481-1240	12361	6-511-001262
279	5	5310-00-081-4219	96906	MS27183-12
279	6	5310-00-407-9566	96906	MS35338-45
279	7	5310-00-880-7744	96906	MS51967-5
280	1		12361	2-195-9-00577
280	2	5340-01-481-1196	12361	2-195-9-00576
280	3	5310-01-407-7181	19207	12412476-13

SECTION IV

TM 9-2320-365-24P
FIGURE AND ITEM NUMBER INDEX

FIGURE NO	ITEM NO	STOCK NUMBER	CAGEC	PART NUMBER
280	4	4010-01-367-9102	12361	2-195-9-00582
280	5	5315-01-224-1537	09332	C5-20R
280	6	5310-00-068-5285	96906	MS27183-20
280	7	5305-00-724-7247	80204	B1821BH063C350N
280	8	5310-01-231-5759	96652	36-03
280	9	3040-01-368-8299	12361	2-195-9-00581
280	10	3120-01-367-6894	12361	7-199-002668
280	11	3020-01-395-0417	12361	6-718-001106
280	12	4730-00-172-0010	96906	MS15002-1
280	13	3040-01-368-8300	12361	2-195-9-00580
280	14	5315-01-367-6426	09332	D16-30R
281	1	4730-01-374-0686	71468	CA121004-9
281	2	5935-01-369-1457	12361	7-892-000839
282	1	5305-01-207-7512	12361	7-111-080410
282	2	5925-01-395-1496	03010	QOU150
282	3	5305-00-151-5795	96906	MS35206-320
282	4	5340-01-394-5978	12361	6-679-002455
282	5	5935-01-399-7113	12361	7-892-000853
282	6	5310-01-235-2057	96906	MS51414-1
282	7	5305-00-889-3000	96906	MS35206-230
282	8	5340-01-367-9122	71468	CA121003-9
282	9	5330-00-298-0190	77820	10-36675-18
282	10		12361	6-176-002165
282	11	5310-00-934-9747	96906	MS35649-262
282	12	5935-01-369-0796	12361	7-709-000824
282	13	5975-00-296-1669	56501	2521
282	14	5330-01-394-2412	13508	5262
282	15	5310-00-225-6993	81349	M45913/1-8CG5C
282	16	5310-00-934-9757	96906	MS35649-282
282	17		12361	6-512-001842
282	18	5940-00-113-8190	96906	MS25036-122
282	19	5310-01-310-1098	96906	MS51414-2
282	20	5310-00-765-3197	96906	MS27183-41
283	1	3990-01-449-8358	19207	57K1952
283	2	5340-01-458-3076	19207	12422058
283	3	3990-01-457-0018	19207	12422059-001
283	4	5306-00-211-8002	96906	MS51937-10
283	5	4010-01-460-6670	0FW39	12421820
283	5	3990-01-479-0527	19207	12422121
283	6	4030-01-467-7729	81337	SC-C-351470
283	7	5340-01-453-7244	81337	SC-D-36424-5
283	8	4030-01-460-7226	81337	SC-D-36424-6
283	9	4030-01-460-7227	81337	SC-D-36424-4
283	10		81337	SC-D-36424-1
283	11	3990-01-461-5628	19207	12422059-002
283	12	2540-01-456-1915	19207	12422055
283	13	5310-01-417-1262	19207	12414308-022
283	14	2530-01-456-1888	19207	12422053
283	15	5365-01-456-5632	19207	12422054
284	1	4010-01-470-2864	19207	57K1950
284	2	5310-01-471-8289	81349	D70342/1-130Z
284	3	5340-01-471-6443	0FW39	12421775
284	4	5315-01-439-0827	96652	31-03

SECTION IV

TM 9-2320-365-24P
FIGURE AND ITEM NUMBER INDEX

FIGURE NO	ITEM NO	STOCK NUMBER	CAGEC	PART NUMBER
284	5		80244	RRC271TY2CL2TR3
284	6	5325-01-283-6518	84256	19-4CD
284	7	4010-01-462-4697	0FW39	12415941
285	1		19207	57K4206
285	2	3990-01-481-7095	19207	12475577
285	3	4010-01-485-8860	19207	12379794-4
285	4	5315-01-406-9152	09332	D8-50R-303
285	5	3830-01-481-6778	19207	12475566
285	6	5310-00-596-7691	96906	MS35335-32
285	7	5305-00-470-3321	96906	MS51849-74
286	1	2540-01-494-3528	0FW39	57K4375
286	2		0FW39	12479700
286	3	5310-01-374-3288	0FW39	12417642-002
286	4	5340-01-496-7099	0FW39	12479699
286	5		50926	2046EG
286	6	5305-01-479-1173	19207	12414325-011
287	1	2540-01-493-9101	0FW39	57K2008
287	2	2540-01-494-4298	0FW39	12422664
287	3	5305-00-068-0502	96906	MS90725-6
287	4	5340-01-494-3903	0FW39	12422664-004
287	5	2540-01-494-4468	0FW39	12422664-001
287	6	2540-01-494-4475	0FW39	12422664-005
287	7	3040-01-494-2801	0FW39	12422664-009
287	8	2540-01-494-4474	0FW39	12422664-006
287	9	5305-00-068-0500	96906	MS90725-3
287	10	5310-00-250-9477	96906	MS35649-2254
287	11	5310-00-477-6768	96906	MS35649-2384
287	12	5340-01-494-3931	0FW39	12422664-003
287	13	5305-00-269-3211	96906	MS90725-60
287	14	2540-01-494-3369	0FW39	12422664-002
287	15	2540-01-494-4299	0FW39	12422664-007
287	16	3040-01-494-2801	0FW39	12422664-009
287	17	2540-01-494-4526	0FW39	12422664-008
287	18	2540-01-494-4311	0FW39	12422665
287	19	5310-00-823-8804	96906	MS27183-9
287	20	5310-00-088-1251	81349	M45913/1-4CG5C
288	1	5999-01-491-9472	0FW39	57K2012
288	2	5975-01-495-3830	0FW39	12422685
288	3	5975-01-495-2613	0FW39	12422697
288	4	5365-01-374-6928	0FW39	12417975-006
288	5	5305-01-484-0422	0FW39	12419954-075
288	6	5975-01-495-2507	0FW39	12422693
288	7	5310-01-493-9777	0FW39	12422700-009
288	8	2510-01-495-4548	0FW39	12422687
288	9	5310-01-493-9777	0FW39	12422700-009
288	10	5310-01-115-0762	19200	12524631-1
288	11	5305-01-494-6837	0FW39	12419954-080
288	12	5340-01-494-7729	0FW39	12422699
288	13	5975-01-495-2413	0FW39	12422688
288	14	5310-01-493-9777	0FW39	12422700-009
288	15	5975-01-495-2469	0FW39	12422689
288	16	5310-01-493-9777	0FW39	12422700-009
288	17	5975-01-495-2513	0FW39	12422694

SECTION IV

TM 9-2320-365-24P
FIGURE AND ITEM NUMBER INDEX

FIGURE NO	ITEM NO	STOCK NUMBER	CAGEC	PART NUMBER
288	18	5310-01-493-9777	0FW39	12422700-009
288	19	5340-01-494-7298	0FW39	12422692
288	20	5310-01-493-9777	0FW39	12422700-009
288	21	5340-01-494-7312	0FW39	12422690
288	22	5310-01-381-9945	19207	12414308-016
288	23	5975-01-495-2529	0FW39	12422696
288	24	5310-01-493-9777	0FW39	12422700-009
288	25	5340-01-494-7744	0FW39	12422698
288	26	5310-01-493-9777	0FW39	12422700-009
288	27	5340-01-494-7340	0FW39	12422691
288	28	5340-01-494-7392	0FW39	12422695
288	29	2590-01-494-5871	0FW39	12422686
288	30	5305-00-071-2506	80204	B1821BH025C050N
288	31	2540-01-494-9793	0FW39	12422707
288	32	5340-01-494-7441	0FW39	12422710
288	33	5310-01-381-9819	19207	12414308-002
288	34	2540-01-494-9656	0FW39	12422719
288	35	5310-01-115-0762	19200	12524631-1
288	36	5305-01-484-0422	0FW39	12419954-075
288	37	9905-01-377-5096	19207	12419099
288	38	2590-01-494-5871	0FW39	12422686
288	39	5325-01-494-9656	0FW39	12422721
288	40	5340-01-494-7396	0FW39	12422708
288	41	3990-01-494-5514	0FW39	12422711
288	42	5320-01-494-1508	0FW39	12422720
288	43	5325-01-494-1510	0FW39	12422724
288	44	5325-01-450-9675	39428	95690A851
288	45	5310-00-045-3299	96906	MS35338-42
288	46	5310-00-934-9759	96906	MS35649-284
288	47	5305-00-071-2506	80204	B1821BH025C050N
288	48	5305-01-484-0426	0FW39	12419954-077
288	49	5340-01-495-5263	0FW39	12422709
288	50	5365-01-374-6928	0FW39	12417975-006
288	51	5365-01-374-6928	0FW39	12417975-006
288	52	5305-01-484-0422	0FW39	12419954-075
288	53	5310-01-381-9929	84256	ALS3-610-4.2
288	54	5305-01-484-0426	0FW39	12419954-077
288	55	5310-01-115-0762	19200	12524631-1
288	56	5310-01-381-9945	19207	12414308-016
288	57	5340-01-494-7511	0FW39	12422701
288	58	2540-01-494-9713	0FW39	12422731
288	59	5310-01-384-7362	84256	ALS3-8125-3.8
288	60	5305-01-494-6824	0FW39	12419954-091
288	61	5310-01-376-5302	19207	12417975-008
289	1		0FW39	57K2013
289	2	5925-01-495-8081	0FW39	12422679
289	3	5940-01-082-3321	0FW39	12420344
289	4	5940-00-114-1305	96906	MS25036-116
289	5	9905-00-841-4445	81349	M43436/1-2
289	6	9905-00-752-4649	81349	M43436/1-1
289	7	5940-00-143-4771	81343	MS25036-103
289	8		0FW39	12420924-002X103 00

SECTION IV

TM 9-2320-365-24P
FIGURE AND ITEM NUMBER INDEX

FIGURE NO	ITEM NO	STOCK NUMBER	CAGEC	PART NUMBER
289	9	5940-00-114-1306	96906	MS25036-117
289	10	5925-01-494-0085	0FW39	12422680
289	11	5940-00-143-5284	81343	MS25036-115
289	12	5920-01-494-8061	0FW39	12422681
289	13		0FW39	12422733-001
289	14	5925-01-495-9579	71400	223-7.5-400
289	15	5925-01-495-9577	71400	223-10-400
289	16	5920-01-494-8073	0FW39	12422682
289	17	5925-01-495-9580	71400	223-20-400
289	18	5925-01-495-9582	71400	223-15-400
289	19	5940-00-143-4780	81343	MS25036-108
289	20	5975-01-494-9704	0FW39	12422733-002
289	21	5940-00-283-5281	81343	AS25036-109
289	22	5310-01-374-1382	19207	12414315-003
289	23	5310-01-493-9741	0FW39	12414560-012
289	24	5305-01-375-7158	19207	12414310-048
289	25	7690-01-496-2438	0FW39	12422748
289	26	5920-01-494-8294	0FW39	12422706
289	27		0FW39	12422752-011
289	28	5310-01-374-1381	19207	12414315-002
289	29	5310-01-384-0162	19207	12414560-009
289	30		0FW39	12414575-075
289	31	5305-01-374-5394	19207	12414310-046
290	1	2540-01-489-5929	0FW39	57K3398
290	2	2540-01-495-0541	0FW39	12475605
290	3	4010-01-485-8860	19207	12379794-4
290	4	5310-00-045-3296	96906	MS35338-43
290	5	5305-01-490-5246	80204	B1821BH019C063N
290	6	5315-01-493-7655	39428	98485A865
290	7		39428	98485A999
290	8	5310-00-087-4652	81349	M45913/1-6CG5C
290	9	5340-01-493-8593	0FW39	12475603
290	10	5310-00-087-7493	96906	MS27183-13
290	11	5305-00-821-3869	80204	B1821BH038C175N
291	1	2540-01-489-5928	0FW39	57K1996
291	2	2530-01-491-4335	0FW39	12422479
291	3	5330-01-490-5470	0FW39	12422589
291	4	5325-01-490-6543	0FW39	12422480
291	5	2640-00-762-4640	27783	3680G
292	1	3990-01-500-7345	0FW39	57K2017
292	2	5310-01-500-1791	0FW39	12422786
292	3		94658	PH3765-1-2
292	4		94658	PH3764-1-2
292	5	5310-01-500-2108	94658	PWS200-32N-062
292	6	5310-01-150-1791	94658	PWS02-24L-109
292	6	5365-01-500-3450	94658	PH3777-1-2
292	7	3510-01-150-1793	94658	PNT115-34-14N
293	1	1005-01-381-5431	19207	57K1224
293	2	5365-01-381-3976	19207	12418327
293	3	5305-01-341-8926	15526	933-M8X20
293	4	5365-01-377-1995	0FW39	12414582-004
293	5	2510-01-384-1051	0FW39	12417568
293	6	5310-01-381-9974	19207	12417948-005

SECTION IV

TM 9-2320-365-24P
FIGURE AND ITEM NUMBER INDEX

FIGURE NO	ITEM NO	STOCK NUMBER	CAGEC	PART NUMBER
293	7	5310-01-167-4064	21969	A 13 DIN125-ST
293	8	5305-01-387-6177	19207	12414419-136
293	9	2540-01-442-6213	0FW39	12414321-003
293	10	2590-01-382-6719	0FW39	12418362-004
293	11	5310-01-381-9929	84256	ALS3-610-4.2
293	12	5315-00-187-9382	96906	MS24665-385
293	13	5315-01-439-3775	0FW39	12420482
293	14	5340-01-438-8924	0FW39	12420483
293	15	5310-01-115-0762	19200	12524631-1
293	16	5305-01-178-7349	56161	10503805
293	17	5340-01-439-0280	19207	12420484
293	18	4010-01-388-3680	84256	50996-8W
293	19	2510-01-383-5135	19207	12418366-012
293	20	5315-00-187-9382	96906	MS24665-385
293	21	5315-00-008-9028	80205	MS17986C630
293	22	5315-00-008-9028	80205	MS17986C630
293	23	5310-01-155-1911	34914	990 3861
293	24	5306-01-266-7779	81495	071 408 32
294	1	5305-01-158-0826	56161	10503657
294	2	5310-01-374-6990	19207	12414473-010
294	3		19207	11630529
294	4		19207	11630581
294	5		19207	11630594
295	1	4730-00-921-3245	11083	7S7369
295	2	4720-01-439-9699	19207	12417926-001
295	3	5340-01-394-5379	0FW39	12419079-002
295	4	4730-00-407-0571	30327	129-B-08X24
295	5	4720-01-449-9437	19207	12417926-002
295	6	4730-01-102-4123	81343	10-8 100202BA
295	7		0FW39	12420572-010X
295	8	5310-01-365-7236	19207	12414315-009
295	9	5310-01-363-0740	19207	12414473-014
295	10	5305-01-274-1264	15526	DIN933-M10X35-8.
295	11	4730-01-055-4013	81343	4-2 100202BA
295	12		0FW39	12420572-004X
295	13	4730-01-361-2173	06721	N50011E
295	14		06721	N11728GP
295	15	4820-01-445-4077	06721	N-30250-A
295	16	5310-00-880-7744	96906	MS51967-5
295	17	4810-01-368-0058	06721	N13552AD
295	18		06721	602000-FP
295	19		06721	C11472J
295	20		06721	400156-A
295	21		06721	602000-GW
295	22		06721	N-11728-SZ
295	23		06721	N-11728-SV
295	24		06721	N-11728-ST
295	25		06721	300527
295	26		06721	201054-A
295	27	5340-01-367-6409	06721	102642
295	28		06721	102664A
295	29		06721	400158
295	30	2940-01-213-1135	06721	100696E

SECTION IV

TM 9-2320-365-24P
FIGURE AND ITEM NUMBER INDEX

FIGURE NO	ITEM NO	STOCK NUMBER	CAGEC	PART NUMBER
295	31		06721	102643
295	32		06721	30-X-402
295	33		06721	26W31008
295	34	4730-01-367-9967	06721	102651
295	35		06721	N-14149-F
295	36		06721	N10949F
295	37		06721	201051-A
295	38		06721	N11728BC
295	39		06721	602000-HG
295	40		06721	102636-A
295	41		06721	N11728GT
295	42		06721	30-X-901
295	43		06721	201117
295	44		06721	201089-G
295	45		06721	201047-AA
295	46	5342-01-270-8588	45152	2AA855
295	47	5306-01-271-5169	81495	071 308 64
295	48	5310-00-407-9566	96906	MS35338-45
295	49	5340-01-350-8218	06721	300074-C
295	50	5310-01-215-8505	80204	B18241A080
296	1	4730-01-134-7759	81343	8-8 100102BA
296	1	4820-01-363-2117	06721	N-30256-C
296	2	4310-01-372-5070	19207	12414369-002
296	3	5340-01-453-1367	19207	12421379-003
296	4	5310-00-857-5559	96906	MS21045L5
296	5	4730-01-096-3169	81343	6-8 100302BA
296	6		0FW39	12420572-006X
296	7		0FW39	12420572-008X
296	8	4730-01-115-6643	81343	8-8 100202BA
296	9	4730-01-095-2034	81343	8-8-8 130424BA
296	10	4730-01-102-4123	81343	10-8 100202BA
296	11	4730-00-230-8740	88044	AN914-2D
296	12	5930-01-372-9484	19207	12417381
296	13		0FW39	12420572-008X
296	15	4730-01-348-6542	93061	209P-8-4
296	16	4730-01-086-4064	79470	1469X4X4
296	17	4820-01-372-8139	06721	N-30261-B
296	18		D2286	032 0808 09
296	19	4730-00-595-3108	30327	122B1-2X1-2
296	20	4730-00-081-8313	81343	8-8 130239B
297	1	4720-01-375-3594	59150	1775-822
297	2	2940-01-372-1541	59150	168508-01425
298	1	4910-01-426-3974	62380	440.280
298	2	5120-01-412-1818	0FW39	90000003
298	3	5120-01-360-1918	0FW39	TV940010
299	1	5180-01-356-8155	11083	128-8822
299	2	5140-01-373-6823	11083	6V7145
299	3	5306-01-360-1940	11083	8T4177
299	4	5120-01-372-4380	11083	1U6675
299	5	5120-01-482-0160	11083	130-2711
299	6	5120-01-372-4376	11083	1U6673
299	7	5120-01-481-6203	11083	1U-8013
299	8	5120-01-363-2795	11083	9U5120

SECTION IV

TM 9-2320-365-24P
FIGURE AND ITEM NUMBER INDEX

FIGURE NO	ITEM NO	STOCK NUMBER	CAGEC	PART NUMBER
299	9	2815-01-123-5891	11083	5P0302
299	10	5306-01-429-4710	11083	8C4984
299	11	5340-01-481-7214	11083	9U-7282
299	12	5120-01-482-0011	11083	128-8823
299	13	5210-01-494-2993	11083	123-4940
299	14	5120-01-481-6003	11083	128-8827
299	15		11083	136-4149
299	16	2910-01-481-9113	11083	9U-7269
299	17	5120-01-482-1188	11083	1U-7300
299	18	5120-01-372-2987	11083	1U7523
299	19	5210-01-481-4861	11083	9U-7274
299	20	5210-01-355-9741	11083	1U8869
299	21	5210-01-481-4862	11083	9U-7263
299	22	5120-01-481-6204	11083	1U7299
299	23	5210-01-481-4860	11083	123-4941
299	24	5120-01-481-6767	11083	128-8824
299	25	5120-01-481-6768	11083	128-8825
299	26	5210-01-481-4863	11083	128-9640
299	27	5210-01-481-5120	11083	9U-7270
299	28	5120-01-414-7398	33287	J38566
299	29	5220-01-388-1460	33287	J-38548-1
299	30	5120-01-362-2026	11083	1U7430
299	31	5120-01-362-2027	11083	1U7598
300	1	5120-01-388-4436	33287	J35923
300	2	5120-01-388-4439	33287	J35923-1
300	3	5120-01-388-5623	33287	J35923-2
300	4	5120-01-388-5617	33287	J35923-4
300	5	5120-01-388-5621	33287	J35923-3
300	6	5120-01-391-3541	33287	J35922
300	7	5120-01-389-1223	33287	J 35922-2
300	8	5120-01-392-4013	33287	J-35922-3
300	9	5120-01-389-1220	33287	J 35922-1
300	10	5120-01-391-5133	33287	J 38579
300	11	5120-01-391-5350	33287	J38579-2
300	12	5120-01-391-6913	33287	J 38579-1
300	13	5120-01-388-7841	33287	J-38565
300	14	5120-01-390-1104	33287	J 38569
300	15	5120-01-389-0658	33287	J 35921-1
300	16	5120-01-388-3660	33287	J38573
300	17	5120-00-677-2259	33287	J8092
300	18	5120-01-390-1105	33287	J 38568-3
300	19	5120-01-415-3558	33287	J-39354
300	20	4910-01-032-3128	11083	8S2241
300	21	5180-01-466-3966	11083	143-2099

By Order of the Secretary of the Army:

PETER J. SCHOOMAKER
General, United States Army
Chief of Staff

Official:



SANDRA R. RILEY
Administrative Assistant to the
Secretary of the Army
0401510

By Order of the Secretary of the Air Force:

JOHN P. JUMPER
General, United States Air Force
Chief of Staff

Official:

GREGORY S. MARTIN
General, United States Air Force
Commander, Air Force Materiel Command

Distribution:

To be distributed in accordance with the initial distribution number (IDN) 380935,
requirements for TM 9-2320-365-24P.

RECOMMENDED CHANGES TO PUBLICATIONS AND BLANK FORMS For use of this form, see AR 25-30; the proponent agency is OAASA	Use Part II (reverse) for Repair Parts and Special Tool Lists (RPSTL) and Supply Catalogs/Supply Manuals (SC/SM).	DATE Date you filled out this form
---	---	---------------------------------------

TO: (Forward to proponent of publication or form) (Include ZIP Code)	FROM: (Activity and location) (Include ZIP Code) Enter your mailing address
--	--

PART I - ALL PUBLICATIONS (EXCEPT RPSTL AND SC/SM) AND BLANK FORMS

PUBLICATION/FORM NUMBER	DATE Publication Date	TITLE Publication Title
-------------------------	--------------------------	----------------------------

ITEM	PAGE	PARA-GRAPH	LINE	FIGURE NO.	TABLE	RECOMMENDED CHANGES AND REASON
10	15-33	15-7		4		<p>Item 10. Change Illustration. Reason: Text calls out 90-degree fitting. Art shows straight fitting. Text is correct.</p> <p>Step (4) of removal says to disconnect four hydraulic hoses from manifold. The correct number of hydraulic hoses is five. correct the text to reflect the actual quantity of hydraulic hoses. The supporting illustration is correct.</p>
	19-6	19-2				

* Reference to line numbers within the paragraph or subparagraph.

TYPED NAME, GRADE OR TITLE Your title	TELEPHONE EXCHANGE/AUTOVON, PLUS EXTENSION Your telephone number	SIGNATURE Your signature
--	---	---------------------------------

TO: <i>(Forward direct to addressee listed in publication)</i>	FROM: <i>(Activity and location) (Include ZIP Code)</i>	DATE
Enter your mailing address		Date you filled out this form.

PART II - REPAIR PARTS AND SPECIAL TOOL LISTS AND SUPPLY CATALOGS/SUPPLY MANUALS

PUBLICATION NUMBER			DATE				TITLE	
			Publication Date				Your Title	
PAGE NO.	COLM NO.	LINE NO.	NATIONAL STOCK NUMBER	REFERENCE NO.	FIGURE NO.	ITEM NO.	TOTAL NO. OF MAJOR ITEMS SUPPORTED	RECOMMENDED ACTION

PART III - REMARKS *(Any general remarks or recommendations, or suggestions for improvement of publications and blank forms. Additional blank sheets may be used if more space is needed.)*

TYPED NAME, GRADE OR TITLE	TELEPHONE EXCHANGE/AUTOVON, PLUS EXTENSION	SIGNATURE
Your title	Your telephone number	Your signature

RECOMMENDED CHANGES TO PUBLICATIONS AND BLANK FORMS						Use Part II (reverse) for Repair Parts and Special Tool Lists (RPSTL) and Supply Catalogs/Supply Manuals (SC/SM).	DATE
For use of this form, see AR 25-30; the proponent agency is ODISC4.							
TO: (Forward to proponent of publication or form) (Include ZIP Code) AMSTALC-LMIT / TECH PUBS, TACOM-RI 1 Rock Island Arsenal Rock Island, IL 61299-7630						FROM: (Activity and location) (Include ZIP Code)	
PART I - ALL PUBLICATIONS (EXCEPT RPSTL AND SC/SM) AND BLANK FORMS							
PUBLICATION/FORM NUMBER TM 9-2320-365-24P						DATE 20 August 2005	TITLE M1078 Series Light Medium Tactical Vehicle (LMTV)
ITEM NO.	PAGE NO.	PARA-GRAPH	LINE NO. *	FIGURE NO.	TABLE NO.	RECOMMENDED CHANGES AND REASON (Provide exact wording of recommended changes, if possible).	
<i>*Reference to line numbers within the paragraph or subparagraph.</i>							
TYPED NAME, GRADE OR TITLE				TELEPHONE EXCHANGE/AUTOVON, PLUS EXTENSION		SIGNATURE	

TO: <i>(Forward direct to addressee listed in publication)</i> AMSTALC-LMIT / TECH PUBS, TACOM-RI 1 Rock Island Arsenal Rock Island, IL 61299-7630	FROM: <i>(Activity and location) (Include ZIP Code)</i>	DATE
--	--	-------------

PART II – REPAIR PARTS AND SPECIAL TOOL LISTS AND SUPPLY CATALOGS/SUPPLY MANUALS

PUBLICATION NUMBER TM 9-2320-365-24P	DATE 20 August 2005	TITLE M1078 Series Light Medium Tactical Vehicle (LMTV)
---	------------------------	--

PAGE NO.	COLM NO.	LINE NO.	NATIONAL STOCK NUMBER	REFERENCE NO.	FIGURE NO.	ITEM NO.	TOTAL NO. OF MAJOR ITEMS SUPPORTED	RECOMMENDED ACTION

PART III – REMARKS *(Any general remarks or recommendations, or suggestions for improvement of publications and blank forms. Additional blank sheets may be used if more space is needed.)*

TYPED NAME, GRADE OR TITLE	TELEPHONE EXCHANGE/AUTOVON, PLUS EXTENSION	SIGNATURE
----------------------------	--	-----------

RECOMMENDED CHANGES TO PUBLICATIONS AND BLANK FORMS For use of this form, see AR 25-30; the proponent agency is ODISC4.						Use Part II (reverse) for Repair Parts and Special Tool Lists (RPSTL) and Supply Catalogs/Supply Manuals (SC/SM).	DATE
TO: (Forward to proponent of publication or form) (Include ZIP Code) AMSTALC-LMIT / TECH PUBS, TACOM-RI 1 Rock Island Arsenal Rock Island, IL 61299-7630						FROM: (Activity and location) (Include ZIP Code)	
PART I - ALL PUBLICATIONS (EXCEPT RPSTL AND SC/SM) AND BLANK FORMS							
PUBLICATION/FORM NUMBER TM 9-2320-365-24P						DATE 20 August 2005	TITLE M1078 Series Light Medium Tactical Vehicle (LMTV)
ITEM NO.	PAGE NO.	PARA-GRAPH	LINE NO. *	FIGURE NO.	TABLE NO.	RECOMMENDED CHANGES AND REASON (Provide exact wording of recommended changes, if possible).	
<i>*Reference to line numbers within the paragraph or subparagraph.</i>							
TYPED NAME, GRADE OR TITLE				TELEPHONE EXCHANGE/AUTOVON, PLUS EXTENSION		SIGNATURE	

TO: <i>(Forward direct to addressee listed in publication)</i> AMSTALC-LMIT / TECH PUBS, TACOM-RI 1 Rock Island Arsenal Rock Island, IL 61299-7630	FROM: <i>(Activity and location) (Include ZIP Code)</i>	DATE
--	--	-------------

PART II – REPAIR PARTS AND SPECIAL TOOL LISTS AND SUPPLY CATALOGS/SUPPLY MANUALS

PUBLICATION NUMBER TM 9-2320-365-24P	DATE 20 August 2005	TITLE M1078 Series Light Medium Tactical Vehicle (LMTV)
---	------------------------	--

PAGE NO.	COLM NO.	LINE NO.	NATIONAL STOCK NUMBER	REFERENCE NO.	FIGURE NO.	ITEM NO.	TOTAL NO. OF MAJOR ITEMS SUPPORTED	RECOMMENDED ACTION

PART III – REMARKS *(Any general remarks or recommendations, or suggestions for improvement of publications and blank forms. Additional blank sheets may be used if more space is needed.)*

TYPED NAME, GRADE OR TITLE	TELEPHONE EXCHANGE/AUTOVON, PLUS EXTENSION	SIGNATURE
----------------------------	--	-----------

This fine document...

Was brought to you by me:



[Liberated Manuals -- free army and government manuals](#)

Why do I do it? I am tired of sleazy CD-ROM sellers, who take publicly available information, slap “watermarks” and other junk on it, and sell it. Those masters of search engine manipulation make sure that their sites that sell free information, come up first in search engines. They did not create it... They did not even scan it... Why should they get your money? Why are not letting you give those free manuals to your friends?

I am setting this document FREE. This document was made by the US Government and is NOT protected by Copyright. Feel free to share, republish, sell and so on.

I am not asking you for donations, fees or handouts. If you can, please provide a link to liberatedmanuals.com, so that free manuals come up first in search engines:

<A HREF=<http://www.liberatedmanuals.com/>>Free Military and Government Manuals

– Sincerely
Igor Chudov
<http://igor.chudov.com/>